AUTOPARTS

BUSHING & OTHER SUSPENSION PARTS

CATALOGUE 2027

GENERAL INDEX

Vehicle Index…… ……..……page.I-XIII

Applications……..……page.0001-1091

Cross References List And Photo……..……page.1092-1183

New applications (compared with catalogue 2026)……page.1184-1184

MAKE-MODEL	PAGE
ABARTH	
Grande Punto	1
Punto	1
ACURA	
Integra	1
MDX	1
RDX	1
RL	1
RSX	1
TL	1
TSX	1
ALFA ROMEO	
145	1
146	2
147	2
155	2
156	2
164	3
166	3
GT	3
Junior	3
Mito	3
ALPINA	
B12	4
ALPINE	
A290 180	4
A290 220	4
AUDI	
80 Quattro	4
A1	4
A1 City Carver	5
A1 Quattro	5
A1 Sportback	5
A2	6
A3	6
A3 Allstreet	14
A3 Cabrio	14
A3 Cabrio Quattro	16
A3 Limousine	17
A3 Quattro	17
A3 Sportback	19
A3 Sportback Quattro	25
A3/S3 Limousine quattro	26
A3/S3 Sportback quattro	26
A4	26
A4 Allroad Quattro	35
A4 Avant Quattro	36
A4 Cabrio	36
A4 Cabrio Quattro	37
A4 Quattro	37
A4/S4	43
A4/S4 Avant quattro	43
A4/S4 quattro	43
A5	43
A5 Cabrio	44
A5 Cabrio Quattro	44
A5 Quattro	44
A5 Sportback	45
A5 Sportback Quattro	46
A5/S5 quattro	47
A6	47
A6 Allroad Quattro	59
A6 Avant Quattro	60
A6 Quattro	60
A6/S6 quattro	71
A7 Sportback	71
A7 Sportback Quattro	71
A8	72
A8 Quattro	73
Allroad Quattro	74
Cabriolet	74
Coupe	74
Coupe Quattro	75
Q2	75
Q2 Quattro	75

MAKE-MODEL	PAGE
AUDI	
Q3	75
Q3 Quattro	76
Q3 Sportback	78
Q3 Sportback Quattro	78
Q4 Sportback	78
Q5	78
Q5 Quattro	79
Q7 Quattro	80
RS3 Quattro	81
RS3 Sportback Quattro	81
RS4 Cabrio Quattro	82
RS4 Quattro	82
RS5 Cabrio Quattro	82
RS5 Quattro	82
RS6 Quattro	82
RS7 Sportback Quattro	82
RSQ3 Quattro	82
RSQ3 Sportback Quattro	83
S1 Quattro	83
S1 Sportback Quattro	83
S3 Cabrio Quattro	83
S3 Quattro	83
S3 Sportback Quattro	84
S4 Cabrio Quattro	85
S4 Quattro	85
S5 Cabrio Quattro	85
S5 Quattro	86
S5 Sportback Quattro	86
S6 Plus Quattro	86
S6 Quattro	86
S7 Sportback Quattro	87
S8 Plus Quattro	87
S8 Quattro	87
SQ2 Quattro	87
SQ5 Quattro	87
TT	87
TT Quattro	90
TTRS Quattro	92
TTS Quattro	93
AUDI (FAW)	
A4L Quattro	94
A6L	94
A6L Quattro	94
Q3	94
Q3 Quattro	94
BAIC BJEV	
EU5	94
BMW	
114d	94
114i	95
116d	95
116i	95
118d	95
118d Cabrio	96
118d Coupe	96
118d xDrive	96
118i	96
118i Cabrio	97
120d	97
120d Cabrio	97
120d Coupe	98
120d xDrive	98
120i	98
120i Cabrio	98
120i Coupe	99
123d	99
123d Cabrio	99
123d Coupe	99
125d	99
125i	99
125i Cabrio	99
125i Coupe	99
128i Cabrio	99
128i Coupe	99

MAKE-MODEL	PAGE
BMW	
130i	99
135i Cabrio	100
135i Coupe	100
218d Cabrio	100
218d Coupe	100
218i Cabrio	100
218i Coupe	100
220d Cabrio	100
220d Coupe	100
220d xDrive Coupe	100
220i Cabrio	101
220i Coupe	101
225d Cabrio	101
225d Coupe	101
228i	101
228i Cabrio	101
228i Coupe	101
230i Cabrio	101
230i Coupe	101
3 ActiveHybrid	101
316d	101
316d Touring	101
316i	101
316i Compact	102
316i Coupe	102
316i Touring	103
318d	103
318d Compact	104
318d Gran Turismo	104
318d Touring	104
318d xDrive	104
318d xDrive Touring	104
318i	105
318i Cabrio	105
318i Compact	105
318i Coupe	106
318i Touring	106
320d	107
320d Cabrio	107
320d Compact	108
320d Coupe	108
320d Gran Turismo	108
320d Touring	108
320d xDrive	109
320d xDrive Coupe	109
320d xDrive Gran Turismo	110
320d xDrive Touring	110
320i	110
320i Cabrio	111
320i Coupe	111
320i Gran Turismo	112
320i Touring	112
320i xDrive	112
320i xDrive Gran Turismo	112
320i xDrive Touring	113
323i	113
323i Cabrio	113
323i Compact	113
323i Coupe	113
323i Touring	114
325Ci	114
325Ci Coupe	114
325d	114
325d Cabrio	114
325d Coupe	115
325d Gran Turismo	115
325d Touring	115
325i	115
325i Cabrio	116
325i Compact	116
325i Coupe	116
325i Touring	116
325i xDrive	117
325i xDrive Coupe	117

MAKE-MODEL	PAGE	MAKE-MODEL	PAGE	MAKE-MODEL	PAGE
BMW		**BMW**		**BMW**	
325i xDrive Touring	117	425d Gran Coupe	127	540i xDrive	142
325xi	117	425i Cabrio	127	545i	142
325xi Touring	117	428i Cabrio	128	545i Touring	143
328i	117	428i Coupe	128	550i	143
328i Cabrio	118	428i Gran Coupe	128	550i Touring	143
328i Coupe	118	428i xDrive Cabrio	128	550i xDrive	143
328i Gran Turismo	118	428i xDrive Coupe	128	630i Cabrio	143
328i Touring	118	428i xDrive Gran Coupe	128	630i Coupe	143
328i xDrive	118	430d Cabrio	128	635d Cabrio	143
328i xDrive Coupe	118	430d Coupe	128	635d Coupe	144
328i xDrive Gran Turismo	118	430d Gran Coupe	128	640d Cabrio	144
328i xDrive Touring	118	430d xDrive Coupe	128	640d Coupe	144
328i xi	118	430d xDrive Gran Coupe	128	640d Gran Coupe	144
328xi Touring	119	430i Cabrio	128	640d xDrive Cabrio	144
330Ci	119	430i Coupe	128	640d xDrive Coupe	144
330Ci Coupe	119	430i Gran Coupe	128	640d xDrive Gran Coupe	144
330d	119	430i xDrive Cabrio	128	640i Cabrio	144
330d Cabrio	119	430i xDrive Coupe	128	640i Coupe	144
330d Coupe	119	430i xDrive Gran Coupe	129	640i Gran Coupe	144
330d Gran Turismo	120	435d xDrive Cabrio	129	640i xDrive Cabrio	144
330d Touring	120	435d xDrive Coupe	129	640i xDrive Coupe	144
330d xDrive	120	435d xDrive Gran Coupe	129	640i xDrive Gran Coupe	144
330d xDrive Coupe	121	435i Cabrio	129	645Ci	144
330d xDrive Gran Turismo	121	435i Coupe	129	645i Cabrio	144
330d xDrive Touring	121	435i Gran Coupe	129	645i Coupe	144
330e	121	435i xDrive Cabrio	129	650i Cabrio	144
330i	121	435i xDrive Coupe	129	650i Coupe	144
330i Cabrio	121	435i xDrive Gran Coupe	129	650i Gran Coupe	144
330i Coupe	122	440i Cabrio	129	650i xDrive Cabrio	145
330i Gran Turismo	122	440i Coupe	129	650i xDrive Coupe	145
330i Touring	122	440i Gran Coupe	129	650i xDrive Gran Coupe	145
330i xDrive	122	440i xDrive Cabrio	129	7 ActiveHybrid	145
330i xDrive Coupe	122	440i xDrive Coupe	129	725d	145
330i xDrive Gran Turismo	123	440i xDrive Gran Coupe	130	728i	145
330i xDrive Touring	123	5 ActiveHybrid	130	730d	145
330xi	123	518d	130	730i	145
335d	123	518i Touring	130	730i/730Li	145
335d Coupe	123	520d	130	730Ld	146
335d Touring	123	520d Touring	131	735i	146
335d xDrive	123	520d xDrive	131	735i/735Li	146
335d xDrive Gran Turismo	123	520i	131	740d	146
335d xDrive Touring	123	520i Touring	132	740d xDrive	146
335i	123	523d xDrive	133	740i	146
335i Cabrio	123	523i	133	740i/740Li	146
335i Coupe	124	523i Touring	133	745d	146
335i Gran Turismo	124	525d	134	745i	146
335i Touring	124	525d Touring	134	745i/745Li	146
335i xDrive	124	525d xDrive	135	750i	147
335i xDrive Coupe	124	525d xDrive Touring	135	750i/750Li	147
335i xDrive Gran Turismo	125	525i	135	750i/750Li xDrive	147
335i xDrive Touring	125	525i Touring	136	760i/760Li	147
335xi	125	525i xDrive	137	840i	147
340i	125	525i xDrive Touring	137	850i	147
340i Gran Turismo	125	528i	137	i3	147
340i Touring	125	528i Touring	137	i8	147
340i xDrive	125	528i xDrive	137	M Coupe	147
340i xDrive Gran Turismo	125	530d	137	M135i	147
340i xDrive Touring	125	530d Touring	138	M135i xDrive	147
418d Coupe	125	530d xDrive	139	M140i	147
418d Gran Coupe	125	530d xDrive Touring	139	M140i xDrive	147
418i Coupe	126	530e	139	M2 Coupe	147
418i Gran Coupe	126	530e xDrive	139	M235i Cabrio	147
420d Cabrio	126	530i	139	M235i Coupe	147
420d Coupe	126	530i Touring	140	M235i xDrive Cabrio	147
420d Gran Coupe	126	530i xDrive	140	M235i xDrive Coupe	148
420d xDrive Coupe	126	530i xDrive Touring	141	M240i Cabrio	148
420d xDrive Gran Coupe	126	535d	141	M240i Coupe	148
420i Cabrio	126	535d Touring	141	M240i xDrive Cabrio	148
420i Coupe	127	535d xDrive	141	M240i xDrive Coupe	148
420i Gran Coupe	127	535i	141	M3	148
420i xDrive Coupe	127	535i xDrive	142	M3 Cabrio	148
420i xDrive Gran Coupe	127	540d xDrive	142	M3 Coupe	148
425d Cabrio	127	540i	142	M3 Touring	148
425d Coupe	127	540i Touring	142	M340i	149

MAKE-MODEL	PAGE
BMW	
M4 Cabrio	149
M4 Coupe	149
M4 xDrive Cabrio	149
M440d xDrive Cabrio	149
M440i xDrive Cabrio	149
M5	149
M5 Touring	149
M550d xDrive	149
M550i xDrive	149
M6 Cabrio	149
M6 Coupe	149
X1 sDrive 16d	149
X1 sDrive 16i	149
X1 sDrive 18d	149
X1 sDrive 18i	150
X1 sDrive 20d	150
X1 sDrive 20i	150
X1 sDrive 28i	150
X1 xDrive 18d	150
X1 xDrive 20d	150
X1 xDrive 20i	150
X1 xDrive 23d	150
X1 xDrive 25d	150
X1 xDrive 25i	151
X1 xDrive 28i	151
X1 xDrive 35i	151
X3	151
X3 sDrive 18d	151
X3 sDrive 20i	151
X3 sDrive 28i	152
X3 xDrive 18d	152
X3 xDrive 20d	152
X3 xDrive 20i	152
X3 xDrive 25i	152
X3 xDrive 28d	152
X3 xDrive 28i	152
X3 xDrive 30d	152
X3 xDrive 30i	152
X3 xDrive 35d	153
X3 xDrive 35i	153
X4 xDrive 20d	153
X4 xDrive 20i	153
X4 xDrive 28i	153
X4 xDrive 30d	153
X4 xDrive 35d	153
X4 xDrive 35i	153
X4 xDrive M40i	153
X5	153
X5 M	154
X5 sDrive 25d	154
X5 sDrive 35i	154
X5 xDrive 25d	154
X5 xDrive 28i	154
X5 xDrive 30d	154
X5 xDrive 30i	155
X5 xDrive 35d	155
X5 xDrive 35i	155
X5 xDrive 40d	155
X5 xDrive 40e	155
X5 xDrive 40i	155
X5 xDrive 48i	155
X5 xDrive 50i	155
X5 xDrive M50d	155
X6 ActiveHybrid	155
X6 M	155
X6 xDrive 30d	156
X6 xDrive 35d	156
X6 xDrive 35i	156
X6 xDrive 40d	156
X6 xDrive 50i	156
X6 xDrive M50d	156
Z3 Cabrio	156
Z3 Coupe	157
Z4	157

MAKE-MODEL	PAGE
BMW	
Z4 Cabrio	157
Z4 Coupe	158
Z4 Roadster	158
Z4 sDrive 18i Cabrio	158
Z4 sDrive 20i Cabrio	158
Z4 sDrive 23i Cabrio	158
Z4 sDrive 28i Cabrio	158
Z4 sDrive 30i Cabrio	158
Z4 sDrive 35i Cabrio	158
Z4 sDrive 35is Cabrio	158
Z8 Cabrio	158
BMW (BRILLIANCE)	
318i	158
325i	158
X1 sDrive 18i	158
X1 sDrive 20i	159
X1 xDrive 20i	159
X1 xDrive 28i	159
BUICK	
Enclave	159
Encore	159
BUICK (SGM)	
Encore	159
CADILLAC	
BLS	159
CTS	159
Escalade	159
Escalade Crew Cab Pickup	160
Escalade EXT	160
SRX	160
STS	160
CADILLAC (SGM)	
CTS	160
SRX	160
CHANGAN	
CS75 Plus	160
CS85 Coupe	160
Uni-V	160
CHERY	
Arrizo 3	160
Arrizo 5	160
Arrizo 5 Plus	160
Arrizo 5e	160
Arrizo 7	160
Arrizo 7e	160
Arrizo e	160
Arrizo GX	160
J11	161
Tiggo	161
Tiggo 3	162
Tiggo 4	162
Tiggo 5	162
Tiggo 5X	162
Tiggo 7	162
Tiggo 9	162
CHEVROLET	
Avalanche	162
Avalanche 1500	162
Aveo	162
Aveo/Kalos	163
Aveo/Kalos/Gentra/Lova	163
C1500	163
C1500 Pickup	163
C2500	163
Captiva	163
Captiva Sport	165
Cheyenne Crew Cab Pickup	166
Cheyenne Standard Cab Pickup	166
Cruze	166
Epica	167
Equinox	167
Evanda	168
K2500 Standard Cab Pickup	168
Kalos	168

MAKE-MODEL	PAGE
CHEVROLET	
Lanos	168
Matiz	168
Optra	168
Orlando	168
Silverado	169
Silverado 1500	169
Silverado 1500 Crew Cab Pickup	169
Silverado 1500 Extended Cab	169
Silverado 1500 Extended Cab Pickup	169
Silverado 1500 Standard Cab Pickup	169
Silverado 2500	169
Silverado 2500 Crew Cab Pickup	170
Silverado 2500 Extended Cab Pickup	170
Silverado 2500 HD	170
Silverado 2500 HD Crew Cab Pickup	170
Silverado 2500 HD Extended Cab	170
Silverado 2500 HD Extended Cab Pickup	170
Silverado 2500 HD Standard Cab Pickup	170
Silverado 2500 Standard Cab Pickup	170
Silverado 3500 HD	170
Silverado 3500 HD Crew Cab Pickup	170
Silverado 3500 HD Extended Cab	170
Silverado 3500 HD Extended Cab Pickup	170
Silverado 3500 HD Standard Cab Pickup	170
Spark	171
Spark Lite	171
Suburban	171
Suburban 1500	171
Suburban 2500	171
Tahoe	171
Trax	171
Volt	172
CHEVROLET (SGM)	
Captiva	172
Spark	172
Trax	172
CHRYSLER	
Caravan	172
Cirrus	172
Delta	172
Grand Caravan	172
Grand Voyager	172
Sebring	173
Stratus	173
Town & Country	174
Voyager	174
Voyager IV/Town & Country/Grand Voyager	174
Voyager/Grand Voyager	174
Voyager/Town & Country/Grand Voyager	174
Ypsilon	174
CITROËN	
Ami	174
AX	174
Berlingo	174
Berlingo MultiSpace	176
Berlingo/Berlingo First	177
C-Crosser	178
C-Crosser Enterprise	178
C-Elysee	178
C1	179
C15	179
C2	179
C3	179
C3 Aircross	180
C3 Origin	180
C3 Picasso	180
C3 Pluriel	180
C4	181
C4 Aircross	183
C4 Cactus	183
C4 Grand Picasso	183
C4 I	184
C4 Pallas	184
C4 Picasso	184

MAKE-MODEL	PAGE
CITROËN	
C4 SD	185
C4 SpaceTourer	185
C4 X	186
C5	186
C5 Aircross	187
C5 Estate/Break	187
C5 III	188
C6	188
C8	188
Dispatch	189
DS3	189
DS4	190
DS5	190
ë-Berlingo	191
ë-Berlingo First	191
ë-C3	191
ë-C4	191
ë-C4 X	191
Evasion	191
Grand C4 SpaceTourer	191
Jumper	191
Jumper 27	192
Jumper 31	192
Jumper 35	193
Jumper/Relay	193
Jumpy	193
Nemo	194
Saxo	194
Spacetourer	195
Synergie	195
Xantia	195
XM	196
Xsara	196
Xsara Estate/Break	199
Xsara Picasso	200
ZX	200
CUPRA	
Ateca	202
Formentor	202
Leon	202
Leon Sportstourer	202
Terramar	203
DACIA	
Bigster	203
Dokker	203
Duster	204
Jogger	206
Logan	206
Logan II	210
Logan MCV	210
Sandero	211
Sandero II	213
Sandero Stepway	213
DAEWOO	
Aranos	213
Cielo	213
Espero	213
Kalos	213
Lacetti	214
Lanos	214
Matiz	214
Nexia	214
Nubira	214
Racer	214
Tico	214
DAIHATSU	
Feroza	215
Fourtrak	215
Rocky	215
Rocky/Fourtrak	215
Terios	215
DATSUN	
mi-DO	215
on-DO	215

MAKE-MODEL	PAGE
DODGE	
Avenger	215
Caliber	215
Caravan	215
Journey	215
Journey/JC	216
Nitro	216
Stratus	216
DS	
DS3 Crossback	216
DS3/DS3 Crossback	216
DS4	216
DS4/DS4 Crossback	216
DS5	217
EXEED (CHERY)	
TXL	217
VX	217
Yaoguang	217
FIAT	
500	217
500L	217
500X	218
600E	218
600E/600	218
Barchetta	218
Brava	218
Bravo	219
Bravo Van	219
Cinquecento	219
Coupe	219
Croma	219
Doblo	220
Doblo Cargo	221
Ducato	222
Ducato 10	224
Ducato 14	225
Ducato 15	226
Ducato 18	226
Ducato 25	227
Ducato 30	227
Ducato 33	227
Ducato 35	227
Ducato 40	227
E-Ducato	227
Egea	227
Fiorino	227
Fiorino Ecargo EV	228
Fiorino Pick Up	228
Fullback	228
Grande Punto	228
Grande Punto Van	228
Linea	229
Marea	229
Marea S.W./Weekend	229
Panda	229
Panda Van	230
Punto	230
Punto Evo	231
Punto Evo Van	231
Punto Van	231
Qubo	231
Scudo	232
Sedici	233
Seicento	233
Strada Pick Up	233
Talento	234
Tipo	234
Topolino	234
Ulysse	234
Uno	235
FORD	
B-Max	235
C-Max	236
E-Tourneo Courier	239
E-Transit	239

MAKE-MODEL	PAGE
FORD	
E-Transit Courier	239
Ecosport	239
Everest	240
Fiesta	240
Fiesta Van	241
Focus	242
Focus C-Max	250
Focus CC	251
Focus Estate/Wagon	251
Focus Van	254
Fusion	255
Galaxy	255
Galaxy Van	256
Grand C-Max	257
Kuga	257
Kuga Van	259
Mondeo	259
Mondeo Estate/Wagon	262
Mondeo/Fusion	264
Puma	264
Ranger	265
S-Max	265
Tourneo Connect	267
Tourneo Connect/Grand Tourneo Connect	268
Tourneo Courier	268
Tourneo Custom	268
Transit	268
Transit 100	276
Transit 150	276
Transit 300	276
Transit 330	276
Transit 350	277
Transit 430	277
Transit 460	277
Transit 80	277
Transit Connect	277
Transit Courier	278
Transit Custom	279
Transit Custom 320	279
Transit Tourneo	279
FORD ASIA & OCEANIA	
Everest	279
Fiesta	280
Focus	280
Ranger	280
FORD AUSTRALIA	
Focus	280
Kuga	280
Mondeo	280
Tourneo Custom	280
FORD USA	
Edge	280
Escape	281
Expedition	281
Explorer	281
F-150	282
F-150 Standard Cab Pickup	282
F-250	282
Flex	282
Focus	282
Fusion	282
Lobo Crew Cab	282
Ranger	282
Ranger Standard Cab Pickup	283
Taurus	283
GAC	
Emkoo	284
Empow	284
Trumpchi E9	284
Trumpchi GS3	284
Trumpchi GS4	284
Trumpchi GS8	284
Trumpchi M8	284

MAKE-MODEL	PAGE
GAZ	
Sobol	284
GEELY	
Binrui	284
Binyue	284
Binyue/Coolray	284
Boyue Cool	284
Boyue L	284
Coolray	284
Emgrand	284
Emgrand X7	284
Haoyue L	284
Icon	284
Tugella	284
Xingyue	284
Xingyue L	285
Xingyue S	285
GENESIS	
GV60	285
GMC	
Sierra	285
Sierra 1500	285
Sierra 1500 Crew Cab Pickup	285
Sierra 1500 Extended Cab Pickup	285
Sierra 1500 Standard Cab Pickup	285
Sierra 2500	286
Sierra 2500 HD	286
Sierra 2500 HD Crew Cab Pickup	286
Sierra 2500 HD Extended Cab Pickup	286
Sierra 2500 HD Standard Cab Pickup	286
Sierra 3500 HD	286
Sierra 3500 HD Crew Cab Pickup	286
Sierra 3500 HD Standard Cab Pickup	286
Sierra Crew Cab Pickup	286
Sierra Standard Cab Pickup	286
Suburban	286
Terrain	286
Yukon	286
Yukon XL 1500	286
Yukon XL 2500	287
GREAT WALL	
Pao	287
HAVAL	
Dagou	287
F7	287
F7X	287
H5	287
H6	287
H6 Coupe	288
H9	288
Jolion	288
M6	289
HOLDEN	
Captiva	289
Captiva 5	289
Captiva 7	289
HONDA	
Accord	289
Accord Aerodeck	292
Accord Coupe	292
Accord Crosstour	292
Accord Estate/Wagon	292
Accord Euro	293
ACCORD Tourer	293
Accord V	293
Accord VI	293
Accord VII	293
Accord VIII/Inspire	293
Accord/Inspire	293
Avancier	293
City	293
Civic	293
Civic Aerodeck	297
Civic Coupe	297
Civic/Civic Ferio	297

MAKE-MODEL	PAGE
HONDA	
CR-V	297
CR-Z	300
Crossroad	300
Crosstour	300
CRX	300
Edix	301
Element	301
Elysion	301
Fit	301
FR-V	301
HR-V	301
Insight	301
Inspire	301
Integra	302
Jazz	302
Legend	302
Logo	302
MDX	302
Odyssey	302
Odyssey/Lagreat	303
Orthia	303
Orthia/Partner	303
Partner	303
Pilot	303
Prelude	303
Prelude IV	304
Prelude V	304
Ridgeline	304
S2000	304
Shuttle	304
SMX	304
Stream	304
Torneo	305
HONDA (DONGFENG)	
Civic	305
CR-V	305
HONDA (GAC)	
Accord	305
Odyssey	305
HYUNDAI	
100	305
115	305
120	305
130	305
140	305
Accent	305
Accent i25	310
Accent/i25/Solaris	310
Accent/Verna/Excel	310
Accent/Verna/Pony/Excel	310
Atos	310
Avante	311
Azera	311
Bakkie (H100)	311
Chorus	311
Coupe	311
Creta	312
Elantra	312
Elantra Coupe	314
Elantra Lavita	314
Elantra/Avante	314
Elantra/i35/Avante	314
Eon	314
Equus	314
Genesis	314
Genesis Coupe	314
Genesis Prada	314
Getz	314
Grace	315
Grand i10	315
Grand Santa Fé	315
Grand Santa Fé/Maxcruz	315
Grandeur	316
Grandeur/Azera	316

MAKE-MODEL	PAGE
HYUNDAI	
H-1	316
H-1 Cargo	317
H-1 Travel	317
H-1/Satellite/H200	317
H-1/Starex/Satellite/H200	317
H100	318
H100 AU Truck	318
H100 Truck	318
H100 Van/Grace/H150/H100	318
H100/H150/Grace	318
H100/Porter 2	318
H200	318
HB20 Premium Comfort Plus Style Spicy Spec Flex	319
Hb20/Hb20x	319
Hb20s	319
HD 35	319
HD 45	319
HD 65	319
HD 72	319
HD 75	319
HD 78	319
HD 78 CNG	319
HP150	319
HP160	319
HP170	319
HP280	319
HP325	319
HP96	319
i10	319
i20	320
i20 Active	322
i30	322
i30 CW	329
i30 Fastback	330
i30/Avante	330
i40	330
i45	331
Ioniq	331
Ioniq 5	332
iX20	332
iX35	332
ix35	333
iX35	334
ix35	334
iX35	334
ix35/Tucson	335
ix55	335
iX55	335
ix55	335
ix55/Veracruz	335
Kona	335
Kona/Kauai	335
Lantra	335
Lantra Estate/Wagon	336
Libero	336
Matrix	336
Maxcruz	336
Maxcruz/Grand Santa Fé	337
Nexo	337
NF	337
Pony	337
Porter	337
Reina	337
Santa Fé	337
Satellite	342
Solaris	342
Sonata	343
Sonata/Sonica	344
Starex	344
Terracan	344
Tiburon	345
Tucson	345
Tucson ix	350
Tucson iX35	350

MAKE-MODEL	PAGE
HYUNDAI	
Veloster	350
Veracruz	350
Visto	351
XG	351
XG250	351
XG300	351
XG350	351
HYUNDAI (BEIJING)	
Accent	351
Celesta	351
Elantra	351
Elantra Landong	351
Elantra Lingdong	351
Elantra Yuedong	351
i30	352
ix25	352
iX35	352
Reina	352
Santa Fé	352
Sonata	352
Sonata Lingxiang	352
Sonata Yuxiang	353
Tucson	353
Verna	353
Verna RV	353
HYUNDAI (HUATAI)	
Santa Fé	353
INFINITI	
ESQ	353
EX25	353
EX30d	354
EX35	354
EX37	354
FX30d	354
FX35	354
FX37	354
FX45	355
FX50	355
G	355
G20	355
G25	355
G35	355
G37	355
I30	356
I35	356
J30	356
JX	356
JX35	356
M30d	356
M35	356
M37	357
M45	357
Q45	357
Q60	357
Q70	357
QX4	357
QX50	357
QX70	357
INFINITI (DFAC)	
QX50	358
ISUZU	
Ascender	358
D-Max	358
Elf	358
MU-7	358
N-Serie	358
NKR 85EA, NLR 85AL, NLR 85L, NNR 85L, NPR 85G, NPR 85L	358
NMR 85L, NPR 85L	358
NPR 75L, NQR 75L, NQR 75P, NQR 75T	358
NPR 85L, NPR 85P, NMR 85L	358
Rodeo	358
TFS	358
Trooper	359

MAKE-MODEL	PAGE
ISUZU (JIANGXI)	
MU-X	359
IVECO	
180 E 24	359
180 E 24 K	359
180 E 27	359
180 E 27 K	359
180 E 30 R	359
190 E 24	359
190 E 24 K	359
190 E 27	359
190 E 27 K	359
190 E 30	359
190 E 30 K	359
190 E 34	359
190 E 38	359
190 E 42, 190 E 42 /P	359
240 E 30 PS	359
240 E 34	359
240 E 38	359
240 E 42	359
260 E 27 KE	359
260 E 31 Y/P, 260 E 31 Y/PS, 260 E 31 Y/PT	359
260 E 35 Y/P, 260 E 35 Y/PT, 260 E 35 Y/TN	359
260 E 38 P	359
260 E 39 Y, 260 E 39 Y/P, 260 E 39 Y/FP, 260 E 39 Y/FS	359
260 E 42	359
260 E 43 Y, 260 E 43 Y/P	359
400 E 30 T	359
400 E 34 T	360
400 E 34 T, 440 E 34 T	360
400 E 38 T, 440 E 38 T, 440 E 38 T /P	360
400 E 42 T, 440 E 42 T, 440 E 42 T/P	360
440 E 35 TX/P	360
440 E 38 TZ	360
440 E 39 TX/P	360
440 E 42 TZ	360
440 E 43 TX/P	360
AD 180T27 W, AT 180T27 W	360
AD 190T44 W, AD 190T45 W, AT 190T44 W, AD 190T45W	360
AD 190T44, AD 190T45, AT 190T44, AT 190T45	360
AD190T44W	360
Daily 29L10	360
Daily 29L12	360
Daily 29L12V	360
Daily 29L12V/29L12V/P	360
Daily 29L14	360
Daily 29L14C/29L14C/P/29L14V/29L14V/P	360
Daily 35C10V/35S10V	360
Daily 35C11/35S11/35S11D/35S11/P	360
Daily 35C11V/35S11V	360
Daily 35C12/35S12	360
Daily 35C12V/35C12V/P/35S12V/35S12V/P	360
Daily 35C12V/35S12V	360
Daily 35C13/35C13/P/35S13D/35S13/35S13/P	360
Daily 35C13V/35C13V/P/35S13V/35S13V/P	360
Daily 35C14/35S14	360
Daily 35C14/35S14/35S14/P	360
Daily 35C14G/35C14G/P/35S14G/35S14G/P/35C14GD/...	361
Daily 35C14V/35C14V/P/35S14V/35S14V/P	361
Daily 35C17/35C17/P/35S17/35S17/P/35S17D	361
Daily 35C17/35S17	361
Daily 35C17V/35C17V/P/35S17V/35S17V/P	361
Daily 35C18V/35C18V/P/35S18V/35S18V/P	361
Daily 35C21/35S21/40C21/45C21/50C21/60C21/65C21/70C21	361
Daily 35C9/35S9	361
Daily 35S10	361
Daily 35S11/35C11	361
Daily 35S11V/35C11V	361
Daily 35S12	361
Daily 35S13/35C13	361
Daily 35S13/40C13/50C13	361
Daily 35S13V/35C13V	361
Daily 35S14/35S14/P	361
Daily 35S14/50C14	361

MAKE-MODEL	PAGE
IVECO	
Daily 35S14C/35S14C/P/35S14V/35S14V/P/35C14V/...	361
Daily 35S15V/35C15V	361
Daily 35S17W	361
Daily 35S9/35C9	361
Daily 35S9V	361
Daily 35S9V/35C9V	361
Daily 65C14G/65C14G/P/65C14GD/65C14GD/P	361
Daily 70C14	361
Daily 70C14/70C14/P	361
Daily 70C17/70C17P	361
Daily 70C17V/70C17V/P	361
Daily 70C18	361
LD 190 E 38 P	361
LD 190 E 39 P, LD 190 E 39 FP	361
LD 190 E 42, LD 190 E 42 P	362
LD 190 E 43, LD 190 E 43 P, LD 190 E 43 FP	362
LD 190 E 47	362
LD 190 E 52	362
LD 240 E 38	362
LD 240 E 42 FS, LD 240 E 42 PS	362
LD 240 E 47 PS	362
LD 240 E 52 PS	362
LD 260 E 39 P, LD 260 E 39 FP	362
LD 260 E 42 P	362
LD 260 E 43 Y/PS, LD 260 E 43 FP	362
LD 260 E 47	362
LD 260 E 48 Y/PS	362
LD 260 E 52	362
LD 400 E 38 TX/P,LD 440 E 38 TX/P	362
LD 400 E 42 TX/P,LD 440 E 42 TX/P	362
LD 440 E 38 T	362
LD 440 E 38 TZ	362
LD 440 E 39 TX, LD 440 E 39 TX/P	362
LD 440 E 42 T/P	362
LD 440 E 42 TZ	362
LD 440 E 43 TX/P	362
LD 440 E 47 T/P	362
LD 440 E 47 TZ	362
LD 440 E 52 T	362
LD 440 E 52 TZ	362
MP 180 E 24 W Cursor	362
MP 180 E 25 W	362
MP 190 E 24 H Cursor	362
MP 190 E 27	363
MP 190 E 30 H	363
MP 190 E 30 W	363
MP 190 E 31 H Cursor	363
MP 190 E 31 W Cursor	363
MP 190 E 34 H	363
MP 190 E 34 W	363
MP 190 E 35 H Cursor	363
MP 190 E 35 W Cursor	363
MP 190 E 37 H	363
MP 190 E 37 W	363
MP 190 E 38 W Cursor	363
MP 190 E 42 H	363
MP 190 E 42 W	363
MP 190 E 44 W Cursor	363
MP 260 E 30 H	363
MP 260 E 31 H Cursor	363
MP 260 E 31 HB Cursor	363
MP 260 E 34 H	363
MP 260 E 34 W	363
MP 260 E 35 H Cursor	363
MP 260 E 35 W Cursor	363
MP 260 E 37 H	363
MP 260 E 37 W	363
MP 260 E 38 H Cursor	364
MP 260 E 38 W Cursor	364
MP 260 E 42 H	364
MP 260 E 42 W	364
MP 260 E 44 H Cursor	364
MP 260 E 44 W Cursor	364
MP 260 E 47 H	364

MAKE-MODEL	PAGE
IVECO	
MP 340 E 34 H	364
MP 340 E 35 H Cursor	364
MP 340 E 35 HB Cursor	364
MP 340 E 37 H	364
MP 340 E 38 H Cursor	364
MP 340 E 38 HB Cursor	364
MP 340 E 42 H	364
MP 340 E 44 H Cursor	364
MP 340 E 44 HB Cursor	364
MP 380 E 34 H	364
MP 380 E 34 W	364
MP 380 E 35 H Cursor	364
MP 380 E 35 W Cursor	364
MP 380 E 37 H	364
MP 380 E 37 W	364
MP 380 E 38 H Cursor	364
MP 380 E 38 HB Cursor	364
MP 380 E 38 W Cursor	365
MP 380 E 42 H	365
MP 380 E 42 W	365
MP 380 E 44 H Cursor	365
MP 380 E 44 HB Cursor	365
MP 380 E 44 W Cursor	365
MP 380 E 47 H	365
MP 410 E 35 H Cursor	365
MP 410 E 37 H	365
MP 410 E 38 H Cursor	365
MP 410 E 38 HB Cursor	365
MP 410 E 42 H	365
MP 410 E 42 W	365
MP 410 E 44 H Cursor	365
MP 410 E 44 HB Cursor	365
MP 440 E 34 HT	365
MP 440 E 37 HT	365
MP 440 E 38 HT Cursor	365
MP 440 E 42 HT	365
MP 440 E 44 HT Cursor	365
MP 720 E 37 HT	365
MP 720 E 37 WT	365
MP 720 E 38 HT Cursor	365
MP 720 E 42 HT	365
MP 720 E 42 WT	365
MP 720 E 44 HT Cursor	365
MP 720 E 48 HT Cursor	365
JAC	
Refine S4	366
JAGUAR	
E-Pace	366
XF	366
XJ	366
XKR	366
XKRS	366
JEEP	
Avenger	366
Cherokee	366
Commander	366
Compass	367
Grand Cherokee	367
Liberty	368
Patriot	369
Renegade	369
Wrangler	370
JETOUR	
X70	370
X70 Plus	370
KIA	
Bongo	370
Cadenza	370
Carens	370
Carnival	371
Carnival/Grand Carnival	371
Ceed	371
Cerato	376
Cerato Koup	377

MAKE-MODEL	PAGE
KIA	
Cerato Koup/K3 Koup	377
Cerato/Spectra	377
EV6	377
Forte	377
K2500	377
K2700	377
K2900	377
K3	377
K5	377
K7	377
Lotze	378
Magentis	378
Morning	378
Opirus	378
Optima	378
Optima/K5	379
Pegas	379
Picanto	379
Pregio	380
Pride	380
Pride Wagon	380
Proceed	380
Quoris	382
Retona	382
Rio	382
Rio X-Line	384
Rio/Pride	384
Rio5	384
Sephia	384
Sephia/Mentor	384
Shuma	384
Shuma II	384
Shuma/Sephia	384
Sorento	384
Sorento/Sorento Prime	388
Soul	388
Spectra	389
Sportage	389
Sportage R	395
Sportage Van	395
Stinger	395
Stonic	395
Venga	395
KIA (DYK)	
EV5	395
Forte	396
K2	396
K3	396
K5	396
KX Cross	396
KX1	396
KX3	396
KX5	396
Optima (Yuanjian)	396
Pegas	396
Qianlima (Swift Horse)	396
Rio	396
Seltos	397
Sonet	397
Soul	397
Sportage	397
Sportage R	397
Sportage-Ace	397
LADA	
110	397
111	397
112	397
Granta	398
Kalina	398
Largus	398
Priora	399
Samara	399
Samara (Sputnik)	399
X Ray	399

MAKE-MODEL	PAGE
LADA	
X Ray Cross	399
LANCIA	
Dedra	399
Delta	399
Delta HPE	400
K(appa)	400
K(appa) Coupe	400
K(appa) S.W.	400
Lybra	400
Lybra Estate/Wagon	400
Phedra	400
Thesis	400
Ypsilon	401
Z(eta)	401
LAND ROVER	
Defender 110	401
Defender 90	401
Defender Cabrio	401
Defender Pick Up	401
Defender Station Wagon	401
Discovery	401
Discovery Sport	403
Freelander	404
Range Rover	405
Range Rover Evoque	405
Range Rover Sport	407
LDV	
Cub	407
LEXUS	
CT 200h	407
ES	407
ES 200	407
ES 240	407
ES 250	407
ES 300	408
ES 300h	408
ES 330	408
ES 350	408
GS	408
GS 300	408
GS 350	408
GS 400	408
GS 430	409
GS 450h	409
GS 460	409
GX 400	409
GX 460	409
GX 470	409
HS 250h	409
IS 200	409
IS 200d	409
IS 220d	409
IS 250	410
IS 300	410
IS 350	410
ISF	410
LS	410
LS 400	410
LS 430	410
LS 460	410
LS 600h	410
LX	410
LX 450	410
LX 470	411
NX 200	411
NX 200t	411
NX 300	411
NX 300h	411
RX	411
RX 270	411
RX 300	411
RX 330	412
RX 350	412
RX 400h	412

MAKE-MODEL	PAGE
LEXUS	
RX 450h	412
SC 430	412
LINCOLN	
Blackwood	412
Continental	412
MKS	412
MKT	412
MKX	412
MKZ	413
Nautilus	413
Navigator	413
LYNK & CO	
06	413
MAN	
TGE	413
MARUTI	
Baleno	413
MAZDA	
121	413
2	413
3	414
323	415
323 Protege	416
323C	416
323C/Familia	416
323F	416
323P	417
323P/Familia	417
5	417
5/Premacy	417
6	417
6 Estate/Wagon	420
6/Atenza	420
626	421
626 Estate/Wagon	422
Atenza	423
Atenza Wagon	423
Axela	423
B-Series	423
B1600	423
B2000	423
B2200	423
B2500	423
B2600	423
Bongo	423
BT-50	423
CX-3	424
CX-5	424
CX-7	427
CX-9	428
Demio	428
E1800	428
E2000	428
E2200	428
Eunos 500	428
Familia	428
MPV	429
MX-5	429
MX-6	429
Premacy	429
Protege	429
RX-8	429
Telstar	429
Titan 1,15 t - 1,5 t	430
Titan 1,75 t - 4,6 t	430
Titan T4000	430
Xedos 6	430
Xedos 9	430
MERCEDES-BENZ	
208D	430
210	430
210D	430
300	430
300 SE/300 SEL/S320	430

MAKE-MODEL	PAGE
MERCEDES-BENZ	
308D	430
310D	430
400 SE/400 SEL/S420	431
420 SEC/CL	431
500 SEC/CL	431
600 SEC/CL	431
A160	431
A180	431
A200	431
A220	432
A250	432
A35 AMG	432
A45 AMG	432
B Electric Drive	432
B160	432
B180	432
B200	433
B220	433
B250	433
C160	433
C180	434
C200	435
C220	438
C230	441
C240	442
C250	442
C270	443
C280	444
C300	444
C30CDi AMG	446
C32 AMG	446
C320	446
C350	447
C36 AMG	448
C400	448
C43 AMG	448
C450 AMG	449
C55 AMG	449
C63 AMG	449
Citan 108D	450
Citan 109D	450
Citan 111D	450
Citan 112	450
CLA180	450
CLA200	450
CLA220	451
CLA250	451
CLA35 AMG	452
CLA45 AMG	452
CLC160	452
CLC180	452
CLC200	452
CLC220	452
CLC230	452
CLC350	452
CLK200	452
CLK220	453
CLK230	453
CLK240	453
CLK270	453
CLK280	453
CLK320	454
CLK350	454
CLK430	454
CLK500	454
CLK55 AMG	454
CLK63 AMG	455
CLS220	455
CLS250	455
CLS300	455
CLS350	455
CLS400	455
CLS450	455
CLS500	455

MAKE-MODEL	PAGE
MERCEDES-BENZ	
CLS53 AMG	455
CLS63 AMG	455
E180	456
E200	456
E220	458
E230	459
E240	460
E250	460
E260	461
E270	461
E280	462
E290	462
E300	463
E320	464
E350	465
E36 AMG	468
E400	468
E420	468
E43 AMG	469
E430	469
E450	469
E450 EQ Boost	469
E50 AMG	469
E500	469
E53 AMG	470
E55 AMG	470
E63 AMG	470
EQA250	471
EQA250+	471
EQA300	471
EQA350	471
EQB250	471
EQB250+	471
EQB300	471
EQB350	471
EQC400	471
EQV300	471
eVito	471
GL320	471
GL320/350	471
GL350	471
GL420	471
GL450	472
GL500	472
GL63 AMG	472
GLA-Class	472
GLA180	472
GLA200	472
GLA220	472
GLA250	472
GLA35 AMG	472
GLA45 AMG	473
GLB180	473
GLB200	473
GLB220	473
GLB250	473
GLB35 AMG	473
GLC200	473
GLC220	473
GLC250	474
GLC260	474
GLC300	474
GLC350	474
GLC400	474
GLC43 AMG	474
GLC63 AMG	474
GLK200	475
GLK220	475
GLK250	475
GLK280	475
GLK300	475
GLK320	476
GLK350	476
MARCO POLO 160	476

MAKE-MODEL	PAGE
MERCEDES-BENZ	
MARCO POLO 170	476
MARCO POLO 180	476
MARCO POLO 200	476
MARCO POLO 220	476
MARCO POLO 250	477
MARCO POLO 300	477
ML250	477
ML280	477
ML300	477
ML320	477
ML350	477
ML420	477
ML450	477
ML500	477
ML63 AMG	477
S280	477
S300	477
S350	477
S420	477
S500	477
S600	478
SL280	478
SL320	478
SL500	478
SL55 AMG	478
SL600	478
SLK200	478
SLK230	478
SLK280	478
SLK300	479
SLK32 AMG	479
SLK320	479
SLK350	479
SLK55 AMG	479
Sprinter 208D	479
Sprinter 209D	480
Sprinter 210D	480
Sprinter 211D	480
Sprinter 212D	481
Sprinter 213D	481
Sprinter 214	481
Sprinter 214 NGT	481
Sprinter 214D	482
Sprinter 215D	482
Sprinter 216	482
Sprinter 216D	482
Sprinter 218D	482
Sprinter 219D	482
Sprinter 224	483
Sprinter 308D	483
Sprinter 308E	483
Sprinter 309D	483
Sprinter 310D	483
Sprinter 311	484
Sprinter 311D	484
Sprinter 312D	485
Sprinter 313D	485
Sprinter 314	486
Sprinter 314 NGT	486
Sprinter 314D	486
Sprinter 315D	487
Sprinter 316	487
Sprinter 316 LGT	487
Sprinter 316 NGT	487
Sprinter 316D	487
Sprinter 318D	488
Sprinter 319D	489
Sprinter 324	489
Sprinter 408D	489
Sprinter 410D	489
Sprinter 411D	490
Sprinter 412D	490
Sprinter 413D	490
Sprinter 414	491

MAKE-MODEL	PAGE
MERCEDES-BENZ	
Sprinter 414D	491
Sprinter 415	491
Sprinter 415D	491
Sprinter 416D	491
Sprinter 418D	492
Sprinter 419D	492
Sprinter 424	492
Sprinter 509D	492
Sprinter 510D	492
Sprinter 511D	492
Sprinter 513D	493
Sprinter 514D	493
Sprinter 515	493
Sprinter 515D	493
Sprinter 516	493
Sprinter 516 NGT	493
Sprinter 516D	493
Sprinter 518D	494
Sprinter 519D	494
Sprinter 524	494
Sprinter 616D	494
Sprinter Classic 311D	494
Sprinter Classic 313D	494
Sprinter Classic 411D	494
T-Model E400	495
V200	495
V220	495
V230	495
Viano	495
Viano/V220	495
Vito 108	495
Vito 109	495
Vito 110	496
Vito 111	496
Vito 112	496
Vito 113	496
Vito 114	496
Vito 115	496
Vito 116	497
Vito 119	497
Vito 120	497
Vito 121	497
Vito 122	497
Vito 123	497
Vito 126	497
Vito Tourer 119	498
MERCEDES-BENZ (BBDC)	
E200L	498
E260L	498
E400L	498
MERCURY	
Milan	498
MG	
MG F	498
MG ZS	498
MG ZT	498
MG ZT-T	498
MINI	
Mini Clubman	498
Mini Clubvan	499
Mini Cooper	499
Mini Countryman	501
Mini Coupe	502
Mini One	502
Mini Paceman	502
Mini Roadster	503
MITSUBISHI	
3000 GT	503
Airtrek	503
ASX	504
ASX Van	505
Attrage	505
Canter 35	505
Canter 75	505

MAKE-MODEL	PAGE
MITSUBISHI	
Carisma	505
Challenger	507
Challenger/Pajero Sport/Montero Sport	507
Chariot	507
Chariot Grandis	507
Colt	507
Colt CZC	509
Colt Plus	509
Colt/Mirage	509
Debonair	509
Delica	509
Delica D5	509
Delica Space Gear	510
Delica/Space Gear	510
Diamante	510
Dion	510
Eclipse	510
Eclipse Cross	511
Endeavor	511
Express	511
FTO	511
Galant	511
Galant Estate/Wagon	514
Galloper	514
Grandis	514
GTO	515
L200	515
L200 Triton	518
L200/Triton	518
L200/Triton/Hunter	518
L200/Triton/L200 Sportero	518
L200/Triton/Straker	518
L300	518
L300/Delica	519
L400	519
Lancer	519
Lancer Station Wagon	523
Lancer Cargo	523
Lancer Cedia	523
Lancer Estate/Wagon	523
Lancer Evolution	524
Lancer Fortis	524
Lancer Sportback	525
Lancer/Galant Fortis	526
Lancer/Lancer /Virage	526
Lancer/Libero	526
Mirage	526
Mirage G4	526
Mirage/Space Star	526
Montero	526
Montero Sport	527
Montero/Pajero/Shogun	527
Nativa	528
Outlander	528
Outlander Van	532
Outlander Wagon/Airtrek	532
Outlander/Airtrek	533
Outlander/Outlander Wagon/Airtrek	533
Pajero	533
Pajero Canvas Top	539
Pajero Classic	540
Pajero Classic/Shogun Classic/Montero Classic	540
Pajero Dakar	540
Pajero I.O	541
Pajero Junior	541
Pajero Mini	541
Pajero Pinin	541
Pajero Sport	541
Pajero Sport/Nativa/Montero Sport	542
Pajero Van	542
Pajero/Montero/Shogun	543
Pajero/Shogun/Pajero Canvas/Shogun Canvas	543
Proudia/Dignity	543
RVR	543

MAKE-MODEL	PAGE
MITSUBISHI	
Shogun	543
Sigma	543
Sigma Estate/Wagon	543
Space Gear	543
Space Runner	543
Space Star	544
Space Wagon	544
Space Wagon/Nimbus	545
Strada	545
Triton	545
MITSUBISHI (BJC)	
Pajero Sport	545
MITSUBISHI (GAC)	
ASX	545
Outlander	545
MOSKVICH	
3	546
NISSAN	
100NX	546
180SX	546
200SX	546
240SX	546
300ZX	546
350Z	546
350Z Roadster/Fairlady Z	546
350Z/Fairlady Z	546
370Z	547
370Z Roadster	547
AD	547
AD Van	547
AD Wagon	547
Almera	547
Almera Classic	550
Almera Tino	550
Altima	551
Altra/R'Nessa	552
Aprio	552
Armada	552
Atlas	552
Avenir	552
Bassara	552
Bluebird	552
Bluebird Sylphy	552
Bluebird Sylphy/Sylphy III	552
Bluebird Sylphy/Sylphy III/Sentra	552
Cabstar	552
Camiones	553
Caravan	553
Cedric	553
Cedric Wagon	554
Cefiro	554
Cima	554
Crew	554
Cube	554
D21	555
Datsun	555
Dualis	555
E-NV200	555
E-NV200 Evalia	555
Elgrand	555
Expert	556
Fairlady Z	556
Frontier	556
Fuga	556
Gloria	556
Gloria Wagon	557
GT-R	557
Hardbody	557
Infiniti Q45	557
Interstar	557
Juke	557
Lafesta	559
Largo	559
Latio	559

MAKE-MODEL	PAGE
NISSAN	
Latio Saloon (C11)	559
Laurel	559
Leaf	559
Leopard	559
Livina	559
Livina/Grand Livina	559
Lucino	559
March	559
Maxima	560
Maxima / Maxima QX	560
Maxima QX	560
Maxima/Maxima QX	560
Micra	560
Micra CC	561
Micra III/March	561
Murano	561
Navara	563
Navara NP300	565
Navara Np300	565
Navara NP300	565
Navara Np300	565
Navara/Frontier/Skystar/Datsun	565
Note	566
NP200	566
NP300	566
NP300 Navara	566
NT400 Cabstar	566
NV	567
NV200	567
NV200 Evalia	567
NV300	567
NV350	567
NV350 Urvan	567
NV350/Caravan	567
NV400	567
Pathfinder	569
Pathfinder Armada	570
Patrol	570
Patrol GR	570
Patrol GR Wagon	571
Patrol GR/Safari	571
Patrol Pickup	571
Pick Up	571
Pick Up (D21)	572
Pick Up (D22)	572
Pick Up (King Cab)	572
Pick Up/Datsun	572
Prairie	573
Presage	573
Presea	573
President	573
Primastar	573
Primera	574
Primera Estate/Wagon	576
Primera Traveller	576
Pulsar	576
Qashqai	577
Qashqai+2	580
Quest	580
R'Nessa	580
Rasheen	580
Rnessa	580
Safari	580
Sentra	580
Sentra (USA)	581
Serena	581
Silvia	582
Skyline	582
Skyline Crossover	583
Skystar	583
Stagea	583
Sunny	583
Sunny Estate/Wagon	584
Sunny Neo	584

MAKE-MODEL	PAGE
NISSAN	
Sunny Van	584
Sunny/Pulsar	584
Sylphy	584
Teana	584
Terra	585
Terrano	586
Terrano (Pick Up)	586
Terrano II	586
Terrano II Van	586
Terrano Regulus	586
Tiida	586
Tiida Latio	587
Tiida/Tiida Latio	587
Tino	587
Titan	587
Urvan	587
Urvan/Caravan	588
Vanette Cargo	588
Vanette Serena	588
Versa	588
Wingroad	588
Wingroad/AD Wagon	588
X-Trail	588
Xterra	592
Xterra/Paladin	592
NISSAN (DFAC)	
Geniss	592
Livina	592
Livina C-Gear	593
Murano	593
Qashqai	593
Sylphy	593
Teana	593
Tiida	593
Tiida Latio	593
X-Trail	593
NISSAN (ZHENGZHOU)	
D22 NP300	594
EQ D22	594
NV200	594
Paladin	594
OPEL	
Adam	594
Agila	594
Ampera	595
Antara	595
Astra	596
Astra Cabrio	604
Astra Classic	604
Astra Coupe	605
Astra F	605
Astra GTC	605
Astra Van	607
Calibra	608
Campo	608
Cascada	608
Combo	609
Corsa	609
Corsa Van	612
Frontera	612
Grandland X	613
Grandland/Grandland X	613
Insignia	613
Insignia Country Tourer	616
Insignia Sports Tourer	616
Meriva	617
Mokka	618
Mokka X	618
Mokka/Mokka X	618
Monterey	619
Movano	619
Omega	620
Omega B	621
Rocks-e	621

MAKE-MODEL	PAGE
OPEL	
Signum	621
Tigra	621
Vectra	621
Vivaro	625
Zafira	626
Zafira Family	627
Zafira Life	627
Zafira Tourer	627
Zafira Van	627
Zafira/Zafira Family	628
PEUGEOT	
1007	628
106	628
107	629
108	629
2008	629
205	629
206	630
206 CC	630
206 SW	631
206+	631
207	631
207 CC	632
207 SW	632
208	632
3008	633
301	634
306	634
306 Cabrio	637
307	637
307 CC	637
307 SW	638
308	638
308 CC	640
308 SW	640
4007	642
4008	642
405	642
406	643
406 Coupe	646
407	646
407 Coupe	647
407 SW	647
408	648
5008	648
508	649
508 RXH	649
508 SW	649
605	650
607	650
806	650
807	650
Bipper	651
Bipper Tepee	651
Boxer	651
E-2008	653
E-208	653
Expert	653
Expert Tepee	654
Partner	654
Partner Origin	657
Partner Tepee	658
Partner/Ranch	658
RCZ	658
Rifter	659
Traveller	659
PLYMOUTH	
Breeze	659
PONTIAC	
Torrent	659
PORSCHE	
Cayenne	659
Macan	659
Panamera	660

MAKE-MODEL	PAGE
PROTON	
413	660
415	660
416	660
Persona 413	660
Persona 415	660
Persona 416	660
RENAULT	
5	660
5 Super	660
5 Super(cinque)	660
Arkana	660
Captur	661
Clio	661
Clio Grandtour	665
Clio Grandtour	665
Clio I/Lutecia	665
Clio II/Lutecia	665
Clio RS V6	665
Clio Symbol	665
Clio Thalia	665
Clio Van	665
Clio/Lutecia	666
Dokker	666
Duster	666
Espace	668
Express	668
Grand Scenic	669
Kadjar	669
Kangoo	670
Kangoo Be Bop	671
Kangoo Express	671
Kangoo Rapid	672
Kangoo/Grand Kangoo	673
Kaptur	673
Koleos	673
Laguna	673
Laguna Estate/Break	674
Lodgy	675
Logan	675
Logan I	676
Logan I/Tondar 90	676
Logan MCV	676
Logan/Stepway	677
Master	677
Master T28	678
Master T35	679
Megane	679
Megane Cabrio	680
Megane Classic	680
Megane Coupe	681
Megane Estate/Break	681
Megane Scenic	682
Megane Van	682
Modus	682
Modus/Grand Modus	682
Oroch	683
Rapid	683
Rapid/Extra/Express	683
Sandero	683
Sandero Stepway	684
Sandero/Stepway	684
Scenic	685
Scenic RX4	686
Symbioz	686
Symbol	686
Thalia	686
Thalia/Symbol	686
Trafic	686
Trafic II	686
Trafic III	687
Twingo	687
Wind	688
Zoe	688

MAKE-MODEL	PAGE
ROVER	
420	688
45	689
620	689
SAAB	
9-3	689
9-3 X	692
9-5	692
SAMSUNG	
QM6	693
SCION	
iQ	693
SEAT	
Alhambra	693
Altea	695
Altea Freetrack	699
Altea XL	699
Arona	703
Arosa	703
Ateca	703
Cordoba	704
Cordoba Vario	706
Exeo	707
Exeo ST	707
Ibiza	708
Ibiza SC	712
Ibiza ST	713
Inca	714
Leon	714
Leon SC	723
Leon Sportstourer	724
Leon ST	724
Mii	727
Tarraco	727
Toledo	727
SKODA	
Citigo	733
Cube Van	733
E-Citigo	733
Fabia	733
Fabia Combi	738
Favorit	739
Felicia	739
Felicia Cube Van	739
Felicia Estate/Combi	739
Felicia Pick Up	739
Felicia Van	739
Kamiq	739
Karoq	740
Kodiaq	740
Octavia	741
Octavia Combi	759
Octavia Combi	761
Rapid	761
Rapid Spaceback	762
Roomster	763
Roomster Praktik	764
Scala	764
Superb	764
Yeti	772
SMART	
Forfour	775
Fortwo Cabrio	775
Fortwo Coupe	775
SSANGYONG	
Actyon	775
Actyon Sports	776
Kyron	776
Rexton	776
Rexton II	776
Rexton/Rexton II	776
Rexton/Rexton W	776
Rodius	776
Stavic	777

MAKE-MODEL	PAGE
SUBARU	
B9 Tribeca	777
BRZ	777
Evoltis	777
Exiga	777
Forester	777
Impreza	780
Impreza Estate/Wagon Plus	784
Impreza WRX	785
Impreza WRX Estate/Wagon Plus	787
Legacy	788
Legacy Estate/Wagon	791
Legacy II	793
Legacy V	793
Levorg	793
Outback	793
Tribeca	794
WRX	794
XV	794
SUZUKI	
Aerio	795
Alto	795
APV	795
Baleno	795
Baleno Estate/Wagon	796
Carry	796
Forenza	796
Grand Escudo	796
Grand Escudo XL	796
Grand Vitara	796
Grand Vitara I/Grand Escudo	799
Grand Vitara II	799
Grand Vitara II/Grand Escudo	799
Ignis	799
Jimny	799
Kizashi	800
Liana	800
Reno	800
Samurai	800
Splash	801
Swift	801
SX4	802
Verona	803
Vitara	803
Vitara Cabrio	803
Vitara/Escudo	803
Vitara/Sidekick	803
Wagon R	803
Wagon R+	803
X90	804
SUZUKI (CHANGAN)	
SX4 (Heavenly words)	804
SX4 S-Cross	804
TESLA	
Model 3	804
Model X	806
Model Y	806
TOYOTA	
4 Runner	807
4 Runner II/Surf/Hilux Surf	808
Allex	808
Allion	808
Alphard	808
Alphard/Vellfire	808
Altezza	808
Altezza Gita	809
Altis	809
Aristo	809
Aurion	809
Auris	809
Auris Touring Sports	810
Auris/Corolla/Blade	811
Avalon	811
Avalon/Pronard	811
Avensis	811

MAKE-MODEL	PAGE
TOYOTA	
Avensis Estate/Wagon	815
Avensis Verso	817
Avensis Verso/Verso Sportvan/Ipsum	817
Aygo	817
Aygo X	817
bB	817
Belta	817
Blade	818
C-HR	818
Caldina	818
Cami	819
Camry	819
Camry Solara	822
Camry/Scepter	822
Carina	822
Carina E	822
Carina ED	826
Celica	826
Celsior	827
Century	827
Chaser	827
Coaster	827
Corolla	827
Corolla Altis	834
Corolla Axio	834
Corolla Compact	834
Corolla Estate/Wagon	835
Corolla Fielder	837
Corolla Levin	837
Corolla Liftback	837
Corolla Rumion	838
Corolla Spacio	838
Corolla Verso	838
Corolla/Axio/Altis	839
Corolla/Axio/Altis/Corolla Altis	839
Corolla/Corolla Axio/Corolla Altis	839
Corolla/Corolla Fielder	839
Corona	839
Corona Premio	839
Corsa	840
Cresta	840
Crown	840
Crown Athlete	841
Crown Majesta	841
Crown Royal	841
Curren	841
Cynos	841
Dyna	841
Dyna 100	841
Dyna 150	841
Dyna 200	841
Echo	841
Esquire	841
Estima	841
Estima Emina/Lucida	842
FJ Cruiser	842
Fortuner	843
FunCargo	843
Gaia	843
Granvia	843
Harrier	843
Hiace	843
Highlander	845
Highlander Hybrid	845
Highlander/Kluger	846
Hilux	846
Hilux Surf	849
Hilux Vigo	850
Hilux Wagon	850
Hilux/Hilux Vigo	850
Ipsum	850
iQ	850
Isis	850
IST	850

MAKE-MODEL	PAGE
TOYOTA	
Kluger	851
Land Cruiser	851
Land Cruiser 100	851
Land Cruiser 200	852
Land Cruiser 70	852
Land Cruiser 80	852
Land Cruiser 90	852
Land Cruiser Cygnus	853
Land Cruiser Prado	853
Land Cruiser V8	855
Land Cruiser Van	855
Liteace	855
Mark II	855
Mark II Wagon	856
Mark X	856
Mark X Zio	856
Matrix	856
Matrix/Voltz	856
Mirai	856
MR2	856
Nadia	856
Noah	856
Opa	857
Origin	857
Paseo	857
Picnic	857
Platz	857
Porte	857
Premio	857
Previa	858
Previa I/Estima/Previa	858
Prius	858
Prius Plus	858
Prius+	859
Proace	859
Proace City	859
Proace City Verso	859
Proace Verso	859
Probox	859
Probox/Succeed	859
Pronard	859
Ractis	859
Raum	860
Rav 4	860
Royal	865
SAI	865
Scepter	865
Sienna	865
Sienta	866
Soarer	866
Solara	866
Sprinter	866
Sprinter Carib	866
Sprinter Cielo	867
Sprinter Trueno	867
Starlet	867
Succeed	867
Supra	868
Tacoma	868
Tercel	868
Tercel/Corolla II	868
Town Ace	868
Urban Cruiser	868
Vanguard	868
Venza	868
Verossa	869
Verso	869
Verso S	869
Vios	869
Vios/Soluna Vios	870
Vista	870
Vista Ardeo	870
Vista/Camry	870
Vitz	870

MAKE-MODEL	PAGE
TOYOTA	
Voxy	870
Will Cypha	870
Will Vi	870
Will VS	870
Windom	871
Wish	871
WISH	871
Wish	871
Yaris	871
Yaris Ativ	873
Yaris Cross	873
Yaris Heykers	874
Yaris Verso	874
Yaris Verso Van	874
Yaris Verso/Fun Cargo/Yaris Verso/Fun Cargo	874
Yaris/Vios	874
Zelas	874
TOYOTA (FAW)	
Coaster	875
Corolla	875
Corolla EX	875
Land Cruiser	875
Land Cruiser 200	875
Land Cruiser Prado	875
Rav 4	875
TOYOTA (GAC)	
Camry	875
Highlander	875
VAUXHALL	
Adam	876
Agila	876
Antara	876
Astra	876
Astra Cabrio	879
Astra GTC	879
Astra Sport Hatch	879
Astra Van	880
Brava	880
Calibra	880
Cascada	880
Combo	880
Corsa	881
Corsa Van	883
Frontera	883
Grandland X	884
Grandland/Grandland X	884
Insignia	884
Insignia Country Tourer	885
Insignia Sports Tourer	885
Meriva	885
Mokka	885
Mokka X	886
Mokka/Mokka X	886
Movano	886
Omega	887
Omega B	887
Signum	887
Tigra	888
Vectra	888
Vivaro	890
Vivaro Life	891
VXR8	891
Zafira	891
Zafira Tourer	892
VOLVO	
850	892
850 Estate/Combi	892
940	892
940 Estate	892
940 Estate/Combi	892
960	893
960 Estate	893
C30	893
C70	893

MAKE-MODEL	PAGE
VOLVO	
S40	894
S60	894
S60 Cross Country	899
S70	899
S80	899
S90	903
V40	904
V40 Cross Country	905
V50	905
V60	906
V60 Cross Country	909
V70	909
V70 XC	916
V90	916
V90 Cross Country	917
XC60	917
XC70	920
XC70 Cross Country	921
XC90	922
VOLVO ASIA	
EX30	923
VW	
Amarok	923
Ameo	925
Arteon	925
Arteon Shooting Brake	925
Atlas	925
Atlas Cross Sport	926
Beetle	926
Bora	929
Bora Estate/Variant	932
Caddy	935
Caddy Alltrack	947
Caddy California	949
Caddy California Camper	949
Caddy Pick-Up	949
California	949
California Camper	951
Campmobile	951
Caravelle	952
CC	952
Crafter	954
Crafter 30-35	954
Crafter 30-50	954
Crafter 35	955
e-Crafter 35	955
E-Golf	955
E-Load Up	955
E-Up	955
Eos	955
Fox	957
Golf	958
Golf Variant	979
Golf Alltrack	979
Golf Cabrio	979
Golf Estate/Variant	982
Golf Plus	995
Golf Sportsvan	1000
Golf Van (Hatchback)	1002
Golf Van (Variant)	1003
Golf Variant	1004
Grand California	1005
ID. Buzz	1005
ID.3	1005
ID.4	1005
Jetta	1005
Load Up	1011
LT 28	1011
LT 35	1013
Lupo	1013
Multivan	1014
New Beetle	1016
Passat	1018
Passat Alltrack	1032

MAKE-MODEL	PAGE
VW	
Passat CC	1034
Passat Estate/Variant	1036
Passat Variant	1050
Phaeton	1050
Polo	1050
Polo Classic	1056
Polo Estate/Variant	1057
Polo Van (Hatchback)	1057
Polo Van (Variant)	1058
Scirocco	1058
Sharan	1060
Sharan Van	1063
T-Cross	1064
T-Roc	1064
Taos	1064
Taro	1064
Tayron	1064
Teramont	1065
Tiguan	1065
Tiguan Allspace	1071
Touareg	1071
Touran	1072
Transporter	1081
Transporter Shuttle	1087
Transporter/Caravelle	1088
Up	1088
Vento	1088
Voyage	1090
VW (FAW)	
Bora	1090
Bora GP	1090
Bora HS	1090
Caddy	1090
Golf	1090
Sagitar	1090
T-Roc	1091
VW (SVW)	
Gol	1091
Lavida	1091
Passat	1091
Passat Lingyu	1091
Phideon	1091
Santana	1091
Teramont	1091
Teramont X	1091
Tiguan	1091

	YEAR	FITTING POSITION	BODY STYLE & DRIVE TYPE & ENGINE	REMARKS	PRODUCT	G-AP Ref.
ABARTH						
Grande Punto						
1.4 (114 kw)	2007.07-2010.06	Front Axle	Hatchback FWD 199 A8.000		Protection Boot	**GRM40279**
1.4 (132 kw)	2008.05-2010.06	Front Axle	Hatchback FWD 199 A8.000		Protection Boot	**GRM40279**
Punto						
1.4 (120 kw)	2012.03-	Front Axle	Hatchback FWD 955 A8.000		Protection Boot	**GRM40279**
1.4 (132 kw)	2008.07-2012.02	Front Axle	Hatchback FWD 955A8000		Protection Boot	**GRM40279**
	2012.03-	Front Axle	Hatchback FWD 955 A8.000		Protection Boot	**GRM40279**
ACURA						
Integra						
1.8 (125 kw)	1993.10-2001.09	Front Axle	Coupe FWD F18C1		Protection Boot	**GRM40762**
	1993.10-2001.09	Front Axle	Hatchback FWD F18C1		Protection Boot	**GRM40762**
	1993.10-2001.09	Front Axle	Saloon FWD F18C1		Protection Boot	**GRM40762**
1.8 (147 kw)	1993.10-2001.09	Front Axle	Coupe FWD F18C2		Protection Boot	**GRM40762**
	1993.10-2001.09	Front Axle	Saloon FWD F18C2		Protection Boot	**GRM40762**
MDX						
3.5 (179 kw)	2001.01-2006.09	Front Axle Left & Right Lower	SUV 4WD J35A3		Boot,ball joint	**GRM40171**
	2001.01-2006.09	Rear Left	SUV 4WD J35A3		Bush,mounting differential	**GRM16575**
	2001.01-2006.09	-	SUV 4WD J35A3		Bush,mounting differential	**GRM16570**
	2001.01-2006.09	Rear	SUV 4WD J35A3		Knuckle Bushing	**GRM16532**
3.5 (186 kw)	2005.08-2006.09	Front Axle Left & Right Lower	SUV 4WD J35A4		Boot,ball joint	**GRM40171**
3.5 (193 kw)	2000.08-2005.12	Front Axle Left & Right Lower	SUV 4WD J35A4		Boot,ball joint	**GRM40171**
3.5 (194 kw)	2002.09-2003.12	Front Axle Left & Right Lower	SUV 4WD J35A4		Boot,ball joint	**GRM40171**
3.5 (195 kw)	2000.08-2005.12	Front Axle Left & Right Lower	SUV 4WD J35A5		Boot,ball joint	**GRM40171**
3.5 (198 kw)	2003.09-2006.04	Front Axle Left & Right Lower	SUV 4WD J35A5		Boot,ball joint	**GRM40171**
RDX						
2.3 (179 kw)	2007.01-2012.02	Rear Axle Left Lower	SUV 4WD K23A1		Spring Mounting	**GRM52645**
	2007.01-2012.02	Rear Axle Right Lower	SUV 4WD K23A1		Spring Mounting	**GRM52649**
	2010.01-2012.02	Rear Axle Left Lower	SUV FWD K23A1		Spring Mounting	**GRM52645**
	2010.01-2012.02	Rear Axle Right Lower	SUV FWD K23A1		Spring Mounting	**GRM52649**
3.5 (204 kw)	2012.01-2015.08	Front Axle Left & Right Upper	SUV 4WD J35Z2		Spring Mounting	**GRM52661**
RL						
3.5 (151 kw)	1995.10-1998.12	Front Axle Left & Right Lower	Saloon FWD C35A2		Boot,ball joint	**GRM40171**
3.5 (153 kw)	2000.10-2004.09	Front Axle Left & Right Lower	Saloon FWD C35A5		Boot,ball joint	**GRM40171**
3.5 (157 kw)	1996.01-2004.10	Front Axle Left & Right Lower	Saloon FWD C35A1		Boot,ball joint	**GRM40171**
3.5 (168 kw)	2002.01-2004.12	Front Axle Left & Right Lower	Saloon FWD C35A1		Boot,ball joint	**GRM40171**
3.5 (221 kw)	2004.10-2008.08	Front Axle Left & Right Lower	Saloon 4WD J35A1		Boot,ball joint	**GRM40171**
3.5 (224 kw)	2004.10-2005.12	Front Axle Left & Right Lower	Saloon 4WD J35A1		Boot,ball joint	**GRM40171**
RSX						
2.0 (116 kw)	2005.10-2006.12	Front Axle Left & Right Lower	Coupe FWD K20A3		Boot,ball joint	**GRM40171**
	2005.10-2006.12	Rear Axle Left & Right	Coupe FWD K20A3		Spring Mounting	**GRM38968**
2.0 (118 kw)	2001.10-2006.10	Front Axle Left & Right Lower	Coupe FWD K20A3		Boot,ball joint	**GRM40171**
	2001.10-2006.10	Rear Axle Left & Right	Coupe FWD K20A3	Model Year from:2002,Model Year to:2006	Spring Mounting	**GRM38968**
2.0 (119 kw)	2001.10-2005.12	Front Axle Left & Right Lower	Coupe FWD K20A3		Boot,ball joint	**GRM40171**
	2001.10-2005.12	Rear Axle Left & Right	Coupe FWD K20A3	Model Year from:2002	Spring Mounting	**GRM38968**
2.0 (149 kw)	2001.10-2006.12	Rear Axle Left & Right	Coupe FWD K20A2	Model Year from:2002,Model Year to:2004	Spring Mounting	**GRM38968**
2.0 (162 kw)	2001.10-2006.10	Front Axle Left & Right Lower	Coupe FWD K20A		Boot,ball joint	**GRM40171**
	2001.10-2006.10	Rear Axle Left & Right	Coupe FWD K20A	Model Year from:2002	Spring Mounting	**GRM38968**
TL						
2.5 (132 kw)	1995.06-1998.09	Front Axle Left & Right Lower	Saloon FWD G25A		Boot,ball joint	**GRM40171**
3.2 (147 kw)	1995.06-1998.09	Front Axle Left & Right Lower	Saloon FWD C32A		Boot,ball joint	**GRM40171**
3.2 (149 kw)	1995.06-1998.09	Front Axle Left & Right Lower	Saloon FWD C32A6		Boot,ball joint	**GRM40171**
3.2 (168 kw)	1998.10-2003.09	Front Axle Left & Right Lower	Saloon FWD J32A1		Boot,ball joint	**GRM40171**
TSX						
2.4 (147 kw)	2003.10-2008.06	Front Axle Left & Right Lower	Saloon FWD K24A2		Boot,ball joint	**GRM40171**
	2003.10-2008.06	Rear Axle Left & Right	Saloon FWD K24A2		Bushing,shock absorber	**GRM50766**
2.4 (149 kw)	2003.10-2005.12	Front Axle Left & Right Lower	Saloon FWD K24A2		Boot,ball joint	**GRM40171**
	2003.10-2005.12	Rear Axle Left & Right	Saloon FWD K24A2		Bushing,shock absorber	**GRM50766**
2.4 (150 kw)	2008.06-2014.12	Front Axle Left & Right Upper	Saloon FWD K24Z3		Spring Mounting	**GRM52661**
2.4 (153 kw)	2005.09-2008.12	Front Axle Left & Right Lower	Saloon FWD K24A2		Boot,ball joint	**GRM40171**
	2005.09-2008.12	Rear Axle Left & Right	Saloon FWD K24A2		Bushing,shock absorber	**GRM50766**
ALFA ROMEO						
145						
1.4 (66 kw)	1994.07-1996.12	Rear	Hatchback FWD AR33501		Holder,exhaust system	**GRM31007**
1.4 (76 kw)	1996.12-2001.01	Rear	Hatchback FWD AR33503		Holder,exhaust system	**GRM31007**

	YEAR	FITTING POSITION	BODY STYLE & DRIVE TYPE & ENGINE	REMARKS	PRODUCT	G-AP Ref.
ALFA ROMEO						
145						
1.6 (76 kw)	1994.10-1996.12	Rear	Hatchback FWD AR33201		Holder,exhaust system	**GRM31007**
1.6 (88 kw)	1996.12-2001.01	Rear	Hatchback FWD AR32102/AR67601		Holder,exhaust system	**GRM31007**
1.7 (95 kw)	1994.10-1996.12	Rear	Hatchback FWD AR33401		Holder,exhaust system	**GRM31007**
1.8 (103 kw)	1996.12-1998.12	Rear	Hatchback FWD AR67106		Holder,exhaust system	**GRM31007**
2.0 (110 kw)	1995.10-2001.01	Rear	Hatchback FWD AR67204		Holder,exhaust system	**GRM31007**
146						
1.4 (66 kw)	1995.05-1996.09	Rear	Hatchback FWD AR33501		Holder,exhaust system	**GRM31007**
1.4 (76 kw)	1996.10-2001.10	Rear	Hatchback FWD AR33503		Holder,exhaust system	**GRM31007**
1.6 (76 kw)	1995.05-1996.09	Rear	Hatchback FWD AR33201		Holder,exhaust system	**GRM31007**
1.6 (88 kw)	1996.11-2001.10	Rear	Hatchback FWD AR32102/AR67601		Holder,exhaust system	**GRM31007**
1.7 (95 kw)	1995.05-1996.09	Rear	Hatchback FWD AR33401		Holder,exhaust system	**GRM31007**
1.8 (103 kw)	1996.10-1999.02	Rear	Hatchback FWD AR67106		Holder,exhaust system	**GRM31007**
2.0 (110 kw)	1995.10-2001.01	Rear	Hatchback FWD AR67204		Holder,exhaust system	**GRM31007**
147						
1.6 (77 kw)	2001.01-2010.03	Front	Hatchback FWD AR 37203		Engine Mounting Bushing	**GRM36932**
	2001.01-2010.03	Rear Axle Left & Right	Hatchback FWD AR 37203		Knuckle Bushing	**GRM35877**
	2009.01-2010.03	Rear Axle Left & Right	Hatchback FWD AR 37203		Knuckle Bushing	**GRM35877**
1.6 (88 kw)	2001.01-2010.03	Front	Hatchback FWD AR 32104		Engine Mounting Bushing	**GRM36932**
	2001.01-2010.03	Rear Axle Left & Right	Hatchback FWD AR 32104		Knuckle Bushing	**GRM35877**
	2001.03-2009.12	Rear Axle Left & Right	Hatchback FWD AR 32104		Knuckle Bushing	**GRM35877**
1.9 (74 kw)	2003.06-2010.03	Rear Axle Left & Right	Hatchback FWD 182 B9.000		Knuckle Bushing	**GRM35877**
1.9 (81 kw)	2000.10-2002.08	Rear Axle Left & Right	Hatchback FWD 937 A2.000		Knuckle Bushing	**GRM35877**
1.9 (85 kw)	2001.04-2010.03	Rear Axle Left & Right	Hatchback FWD 937 A2.000;939 A7.000		Knuckle Bushing	**GRM35877**
1.9 (88 kw)	2005.07-2010.03	Rear Axle Left & Right	Hatchback FWD 937 A3.000		Knuckle Bushing	**GRM35877**
1.9 (93 kw)	2003.09-2004.09	Rear Axle Left & Right	Hatchback FWD 937 A4.000		Knuckle Bushing	**GRM35877**
1.9 (100 kw)	2004.10-2010.03	Rear Axle Left & Right	Hatchback FWD 192 B1.000		Knuckle Bushing	**GRM35877**
1.9 (103 kw)	2002.11-2010.03	Rear Axle Left & Right	Hatchback FWD 192 A5.000		Knuckle Bushing	**GRM35877**
1.9 (110 kw)	2004.09-2010.03	Rear Axle Left & Right	Hatchback FWD 937 A5.000		Knuckle Bushing	**GRM35877**
1.9 (125 kw)	2008.06-2010.03	Rear Axle Left & Right	Hatchback FWD 937 A6.000		Knuckle Bushing	**GRM35877**
2.0 (110 kw)	2001.01-2010.03	Front	Hatchback FWD AR 32310		Engine Mounting Bushing	**GRM36932**
	2001.01-2010.03	Rear Axle Left & Right	Hatchback FWD AR 32310		Knuckle Bushing	**GRM35877**
2.0 (121 kw)	2002.07-2005.05	Rear Axle Left & Right	Hatchback FWD 937 A1.000		Knuckle Bushing	**GRM35877**
3.2 (184 kw)	2003.02-2010.03	Rear Axle Left & Right	Hatchback FWD 932 A.000		Knuckle Bushing	**GRM35877**
155						
1.6 (88 kw)	1996.05-1997.12	Rear	Saloon FWD AR67601		Holder,exhaust system	**GRM31007**
1.8 (77 kw)	1992.02-1997.12	Rear	Saloon FWD AR67402		Holder,exhaust system	**GRM31007**
1.8 (103 kw)	1996.05-1997.12	Rear	Saloon FWD AR67106		Holder,exhaust system	**GRM31007**
1.9 (66 kw)	1993.04-1997.12	Rear	Saloon FWD AR33601/AR67501		Holder,exhaust system	**GRM31007**
2.0 (110 kw)	1995.03-1997.12	Rear	Saloon FWD AR67204		Holder,exhaust system	**GRM31007**
2.0 (137 kw)	1992.01-1997.12	Rear	Saloon 4WD AR67203		Holder,exhaust system	**GRM31007**
2.0 (140 kw)	1992.03-1997.12	Rear	Saloon 4WD AR67203		Holder,exhaust system	**GRM31007**
2.5 (92 kw)	1993.04-1997.12	Rear	Saloon FWD VM07B/VM31B		Holder,exhaust system	**GRM31007**
2.5 (120 kw)	1992.09-1997.12	Rear	Saloon FWD AR67303		Holder,exhaust system	**GRM31007**
156						
1.6 (82 kw)	1997.09-2005.09	Rear Axle Left & Right	Saloon FWD AR32102		Knuckle Bushing	**GRM35877**
	2000.01-2005.09	Rear Axle Left & Right	Estate FWD AR32102		Knuckle Bushing	**GRM35877**
1.6 (88 kw)	1997.02-2005.09	Front	Saloon FWD AR32102/AR32103/AR32104/AR67601		Engine Mounting Bushing	**GRM36932**
	1997.02-2005.09	Rear Axle Left & Right	Saloon FWD AR32102/AR32103/AR32104/AR67601		Knuckle Bushing	**GRM35877**
	1997.09-2006.05	Front	Estate FWD AR32104/AR67601		Engine Mounting Bushing	**GRM36932**
	1997.09-2006.05	Rear Axle Left & Right	Estate FWD AR32104/AR67601		Knuckle Bushing	**GRM35877**
1.8 (103 kw)	1997.02-2005.09	Rear Axle Left & Right	Saloon FWD AR32205		Knuckle Bushing	**GRM35877**
	1997.02-2006.05	Rear Axle Left & Right	Estate FWD AR32205		Knuckle Bushing	**GRM35877**
1.8 (106 kw)	1997.02-2005.02	Front	Estate FWD AR32201		Engine Mounting Bushing	**GRM36932**
	1997.02-2005.02	Rear Axle Left & Right	Estate FWD AR32201		Knuckle Bushing	**GRM35877**
	1997.09-2000.10	Front	Saloon FWD AR32201		Engine Mounting Bushing	**GRM36932**
	1997.09-2000.10	Rear Axle Left & Right	Saloon FWD AR32201		Knuckle Bushing	**GRM35877**
1.9 (77 kw)	1997.02-2002.09	Rear Axle Left & Right	Estate FWD AR32302		Knuckle Bushing	**GRM35877**
	1997.09-2000.10	Rear Axle Left & Right	Saloon FWD AR32302		Knuckle Bushing	**GRM35877**
1.9 (81 kw)	1997.02-2002.09	Rear Axle Left & Right	Saloon FWD AR37101		Knuckle Bushing	**GRM35877**
	1997.02-2002.09	Rear Axle Left & Right	Estate FWD AR37101		Knuckle Bushing	**GRM35877**
1.9 (85 kw)	2001.05-2005.09	Rear Axle Left & Right	Saloon FWD 937A2000		Knuckle Bushing	**GRM35877**
	2001.05-2006.05	Rear Axle Left & Right	Estate FWD 937A2000		Knuckle Bushing	**GRM35877**
1.9 (93 kw)	2003.11-2005.09	Rear Axle Left & Right	Saloon FWD 937A4000		Knuckle Bushing	**GRM35877**
	2003.11-2006.05	Rear Axle Left & Right	Estate FWD 937A4000		Knuckle Bushing	**GRM35877**

	YEAR	FITTING POSITION	BODY STYLE & DRIVE TYPE & ENGINE	REMARKS	PRODUCT	G-AP Ref.
ALFA ROMEO						
156						
1.9 (100 kw)	2002.11-2004.11	Rear Axle Left & Right	Saloon FWD 192B1000		Knuckle Bushing	**GRM35877**
	2002.11-2004.11	Rear Axle Left & Right	Estate FWD 192B1000		Knuckle Bushing	**GRM35877**
1.9 (103 kw)	2001.03-2006.05	Rear Axle Left & Right	Estate FWD 192A5000		Knuckle Bushing	**GRM35877**
	2002.11-2005.09	Rear Axle Left & Right	Saloon FWD 192A5000		Knuckle Bushing	**GRM35877**
1.9 (110 kw)	2001.03-2005.09	Rear Axle Left & Right	Saloon FWD 937A5000		Knuckle Bushing	**GRM35877**
	2004.07-2006.05	Rear Axle Left & Right	Estate 4WD 937A5000		Knuckle Bushing	**GRM35877**
	2005.03-2006.05	Rear Axle Left & Right	Estate FWD 937A5000		Knuckle Bushing	**GRM35877**
2.0 (110 kw)	2000.04-2002.06	Rear	Saloon FWD AR32310		Holder,exhaust system	**GRM31007**
	2000.04-2002.06	Rear Axle Left & Right	Saloon FWD AR32310		Knuckle Bushing	**GRM35877**
	2000.10-2002.03	Rear	Estate FWD AR32310		Holder,exhaust system	**GRM31007**
	2000.10-2002.03	Rear Axle Left & Right	Estate FWD AR32310		Knuckle Bushing	**GRM35877**
2.0 (114 kw)	1997.02-2002.09	Rear Axle Left & Right	Estate FWD AR32301		Knuckle Bushing	**GRM35877**
	1997.09-2001.07	Rear Axle Left & Right	Saloon FWD AR32301		Knuckle Bushing	**GRM35877**
2.0 (119 kw)	2001.03-2005.09	Rear Axle Left & Right	Saloon FWD 932A2000		Knuckle Bushing	**GRM35877**
	2002.03-2006.05	Rear Axle Left & Right	Estate FWD 932A2000		Knuckle Bushing	**GRM35877**
2.0 (122 kw)	2002.03-2005.09	Rear Axle Left & Right	Saloon FWD 937A1000		Knuckle Bushing	**GRM35877**
	2002.03-2006.05	Rear Axle Left & Right	Estate FWD 937A1000		Knuckle Bushing	**GRM35877**
2.4 (100 kw)	1997.02-2002.09	Rear Axle Left & Right	Estate FWD AR32501		Knuckle Bushing	**GRM35877**
	1997.09-2000.10	Rear Axle Left & Right	Saloon FWD AR32501		Knuckle Bushing	**GRM35877**
2.4 (103 kw)	2000.04-2002.09	Rear Axle Left & Right	Saloon FWD 839A6000		Knuckle Bushing	**GRM35877**
	2000.10-2006.05	Rear Axle Left & Right	Estate FWD 839A6000		Knuckle Bushing	**GRM35877**
2.4 (110 kw)	2001.03-2005.09	Rear Axle Left & Right	Saloon FWD 841C000		Knuckle Bushing	**GRM35877**
	2001.03-2006.05	Rear Axle Left & Right	Estate FWD 841C000		Knuckle Bushing	**GRM35877**
2.4 (120 kw)	2001.03-2005.09	Rear Axle Left & Right	Saloon FWD 841M000		Knuckle Bushing	**GRM35877**
	2001.03-2006.05	Rear Axle Left & Right	Estate FWD 841M000		Knuckle Bushing	**GRM35877**
2.4 (129 kw)	2001.03-2005.09	Rear Axle Left & Right	Saloon FWD 841G000		Knuckle Bushing	**GRM35877**
	2001.03-2006.05	Rear Axle Left & Right	Estate FWD 841G000		Knuckle Bushing	**GRM35877**
2.5 (140 kw)	1997.02-2002.09	Rear Axle Left & Right	Saloon FWD AR32401		Knuckle Bushing	**GRM35877**
	1997.02-2002.09	Rear Axle Left & Right	Estate FWD AR32401		Knuckle Bushing	**GRM35877**
2.5 (141 kw)	1997.02-2005.10	Rear Axle Left & Right	Saloon FWD AR32405		Knuckle Bushing	**GRM35877**
	1997.02-2006.05	Rear Axle Left & Right	Estate FWD AR32405		Knuckle Bushing	**GRM35877**
3.2 (184 kw)	2001.03-2005.09	Rear Axle Left & Right	Saloon FWD 932A000		Knuckle Bushing	**GRM35877**
	2001.03-2006.05	Rear Axle Left & Right	Estate FWD 932A000		Knuckle Bushing	**GRM35877**
164						
2.5 (120 kw)	1992.06-1998.07	Rear	Saloon FWD AR66201		Holder,exhaust system	**GRM31007**
166						
2.0 (110 kw)	2000.10-2007.06	Rear	Saloon FWD AR36301		Holder,exhaust system	**GRM31007**
2.0 (114 kw)	1998.08-2000.06	Front	Saloon FWD AR34103		Engine Mounting Bushing	**GRM36932**
2.4 (100 kw)	1998.08-2000.06	Front	Saloon FWD AR34202		Engine Mounting Bushing	**GRM36932**
2.4 (103 kw)	2000.10-2003.06	Front	Saloon FWD 839A6000		Engine Mounting Bushing	**GRM36932**
2.4 (110 kw)	2002.04-2007.06	Front	Saloon FWD 841C000		Engine Mounting Bushing	**GRM36932**
2.4 (129 kw)	2003.10-2005.10	Front	Saloon FWD 841G000/841H000		Engine Mounting Bushing	**GRM36932**
2.4 (132 kw)	2006.07-2008.06	Front	Saloon FWD 936B000		Engine Mounting Bushing	**GRM36932**
2.4 (136 kw)	2005.07-2008.06	Front	Saloon FWD 936B000		Engine Mounting Bushing	**GRM36932**
GT						
1.8 (103 kw)	2003.11-2010.09	Rear Axle Left & Right	Coupe FWD AR 32205		Knuckle Bushing	**GRM35877**
1.9 (110 kw)	2003.11-2010.09	Rear Axle Left & Right	Coupe FWD 937 A5.000		Knuckle Bushing	**GRM35877**
1.9 (125 kw)	2008.05-2010.09	Rear Axle Left & Right	Coupe FWD 937 A6.000		Knuckle Bushing	**GRM35877**
2.0 (119 kw)	2006.12-2010.09	Rear Axle Left & Right	Coupe FWD 932 A2.000		Knuckle Bushing	**GRM35877**
2.0 (121 kw)	2003.11-2010.09	Rear Axle Left & Right	Coupe FWD 937 A1.000;932 A2.000		Knuckle Bushing	**GRM35877**
3.2 (176 kw)	2003.11-2010.09	Rear Axle Left & Right	Coupe FWD 936 A.000		Knuckle Bushing	**GRM35877**
Junior						
1.2 (100 kw)	2024.04-	Front Axle	SUV FWD HPY (EB2LTDH2)		Protection Boot	**GRM40817**
1.2 (107 kw)	2025.01-	Front Axle	SUV 4WD HPY(EB2LTDH2)		Protection Boot	**GRM40817**
EV (115 kw)	2024.04-	Front Axle	SUV FWD ZK02		Protection Boot	**GRM40817**
EV (177 kw)	2024.04-	Front Axle	SUV FWD ZK03		Protection Boot	**GRM40817**
EV (207 kw)	2024.10-	Front Axle	SUV FWD		Protection Boot	**GRM40817**
Mito						
0.9 (63 kw)	2011.07-2013.12	Front Axle	Hatchback FWD 312 A2.000		Protection Boot	**GRM40279**
0.9 (74 kw)	2013.12-2018.08	Front Axle	Hatchback FWD 199 B7.000		Protection Boot	**GRM40279**
0.9 (77 kw)	2013.04-2018.08	Front Axle	Hatchback FWD 199 B6.000		Protection Boot	**GRM40279**
1.3 (59 kw)	2013.12-2015.12	Front Axle	Hatchback FWD 199 B8.000		Protection Boot	**GRM40279**
1.3 (62 kw)	2011.01-2015.12	Front Axle	Hatchback FWD 199 B4.000		Protection Boot	**GRM40279**

	YEAR	FITTING POSITION	BODY STYLE & DRIVE TYPE & ENGINE	REMARKS	PRODUCT	G-AP Ref.
ALFA ROMEO						
Mito						
1.3 (66 kw)	2008.08-2010.08	Front Axle	Hatchback FWD 199 A3.000;955 B2.000		Protection Boot	**GRM40279**
1.3 (70 kw)	2009.09-2018.10	Front Axle	Hatchback FWD 199 B1.000;330 A1.000		Protection Boot	**GRM40279**
1.4 (51 kw)	2011.05-2018.10	Front Axle	Hatchback FWD 955 A9.000		Protection Boot	**GRM40279**
1.4 (57 kw)	2011.03-2018.10	Front Axle	Hatchback FWD 350 A1.000		Protection Boot	**GRM40279**
1.4 (58 kw)	2008.08-2013.08	Front Axle	Hatchback FWD 955 A1.000		Protection Boot	**GRM40279**
1.4 (70 kw)	2008.09-2013.08	Front Axle	Hatchback FWD 199 A6.000		Protection Boot	**GRM40279**
1.4 (77 kw)	2009.09-2013.08	Front Axle	Hatchback FWD 955 A6.000		Protection Boot	**GRM40279**
1.4 (88 kw)	2008.08-2013.08	Front Axle	Hatchback FWD 198 A4.000		Protection Boot	**GRM40279**
	2009.01-2016.08	Front Axle	Hatchback FWD 198 A4.000		Protection Boot	**GRM40279**
1.4 (99 kw)	2009.10-2014.12	Front Axle	Hatchback FWD 955 A2.000;955 A7.000		Protection Boot	**GRM40279**
1.4 (103 kw)	2013.12-2018.10	Front Axle	Hatchback FWD 955 B1.000		Protection Boot	**GRM40279**
1.4 (110 kw)	2008.09-2011.06	Front Axle	Hatchback FWD 198 A1.000		Protection Boot	**GRM40279**
1.4 (114 kw)	2008.08-2011.06	Front Axle	Hatchback FWD 199 A8.000		Protection Boot	**GRM40279**
1.4 (120 kw)	2009.10-2018.10	Front Axle	Hatchback FWD 955 A8.000		Protection Boot	**GRM40279**
1.4 (125 kw)	2009.09-2018.10	Front Axle	Hatchback FWD 940 A2.000		Protection Boot	**GRM40279**
1.6 (85 kw)	2008.08-2015.08	Front Axle	Hatchback FWD 955 A4.000		Protection Boot	**GRM40279**
1.6 (88 kw)	2008.08-2015.08	Front Axle	Hatchback FWD 198 A2.000;955 A3.000		Protection Boot	**GRM40279**
ALPINA						
B12						
5.6 (285 kw)	1995.11-1999.10	Rear Axle Left & Right Lower	Saloon RWD M70B5714K2		Knuckle Bushing Kit	**GRM30240S**
ALPINE						
A290 180						
EV (130 kw)	2024.07-	Front Axle	Hatchback FWD 6AM412,6AM416		Protection Boot	**GRM41729**
	2024.07-	Front Axle	Hatchback FWD 6AM412,6AM416		Rubber Buffer,shock absorber	**GRM37418**
A290 220						
EV (160 kw)	2024.07-	Front Axle	Hatchback FWD 6AM412/6AM416		Protection Boot	**GRM41729**
	2024.07-	Front Axle	Hatchback FWD 6AM412/6AM416		Rubber Buffer,shock absorber	**GRM37418**
AUDI						
80 Quattro						
1.8 (83 kw)	1986.09-	Front Axle	Saloon 4WD SD (09.86-08.90)		Rubber Buffer,shock absorber	**GRM10182**
	1986.09-	Front	Saloon 4WD SD (09.86-08.90)		Rubber Buffer,engine mounting	**GRM10222**
A1						
1.0 (60 kw)	2016.01-2018.10	Front Axle	Hatchback FWD CHZE		Protection Boot	**GRM40242**
	2016.01-2018.10	Rear Axle Left & Right Upper	Hatchback FWD CHZE		Spring Mounting	**GRM13842**
	2016.01-2018.10	-	Hatchback FWD CHZE		Mounting,radiator	**GRM14044**
1.0 (70 kw)	2015.03-2018.10	Front Axle	Hatchback FWD CHZB;DKLD		Protection Boot	**GRM40242**
	2015.03-2018.10	Rear Axle Left & Right Upper	Hatchback FWD CHZB;DKLD		Spring Mounting	**GRM13842**
	2015.03-2018.10	-	Hatchback FWD CHZB;DKLD		Mounting,radiator	**GRM14044**
	2015.03-2018.10	Lower	Hatchback FWD CHZB;DKLD		Mounting,radiator	**GRM14038**
1.2 (63 kw)	2010.05-2015.04	Front Axle	Hatchback FWD CBZA		Protection Boot	**GRM40242**
	2010.05-2015.04	Rear Axle Left & Right Upper	Hatchback FWD CBZA		Spring Mounting	**GRM13842**
	2010.05-2015.04	-	Hatchback FWD CBZA		Mounting,radiator	**GRM14044**
	2010.05-2015.04	Lower	Hatchback FWD CBZA		Mounting,radiator	**GRM14038**
	2010.05-2015.04	Front Axle	Hatchback FWD CBZA		Rubber Buffer,shock absorber	**GRM10260**
1.4 (66 kw)	2014.11-2018.10	Front Axle	Hatchback FWD CUSB		Protection Boot	**GRM40242**
	2014.11-2018.10	Rear Axle Left & Right Upper	Hatchback FWD CUSB		Spring Mounting	**GRM13842**
	2014.11-2018.10	-	Hatchback FWD CUSB		Mounting,radiator	**GRM14044**
	2014.11-2018.10	Lower	Hatchback FWD CUSB		Mounting,radiator	**GRM14038**
1.4 (90 kw)	2010.05-2015.04	Front Axle	Hatchback FWD CAXA;CNVA		Protection Boot	**GRM40242**
	2010.05-2015.04	Rear Axle Left & Right Upper	Hatchback FWD CAXA;CNVA		Spring Mounting	**GRM13842**
	2010.05-2015.04	-	Hatchback FWD CAXA;CNVA		Mounting,radiator	**GRM14044**
	2010.05-2015.04	Lower	Hatchback FWD CAXA;CNVA		Mounting,radiator	**GRM14038**
	2010.05-2015.04	Front Axle	Hatchback FWD CAXA;CNVA		Rubber Buffer,shock absorber	**GRM10260**
1.4 (92 kw)	2014.11-2018.10	Front Axle	Hatchback FWD CZCA;CZDD		Protection Boot	**GRM40242**
	2014.11-2018.10	Rear Axle Left & Right Upper	Hatchback FWD CZCA;CZDD		Spring Mounting	**GRM13842**
	2014.11-2018.10	Rear Axle	Hatchback FWD CZCA;CZDD		Holder,exhaust system	**GRM10049**
	2014.11-2018.10	-	Hatchback FWD CZCA;CZDD		Mounting,radiator	**GRM14044**
	2014.11-2018.10	Lower	Hatchback FWD CZCA;CZDD		Mounting,radiator	**GRM14038**
1.4 (103 kw)	2012.04-2015.04	Front Axle	Hatchback FWD CPTA		Protection Boot	**GRM40242**
	2012.04-2015.04	Rear Axle Left & Right Upper	Hatchback FWD CPTA		Spring Mounting	**GRM13842**
	2012.04-2015.04	-	Hatchback FWD CPTA		Mounting,radiator	**GRM14044**
	2012.04-2015.04	Lower	Hatchback FWD CPTA		Mounting,radiator	**GRM14038**
	2012.04-2015.04	Front Axle	Hatchback FWD CPTA		Rubber Buffer,shock absorber	**GRM10260**

	YEAR	FITTING POSITION	BODY STYLE & DRIVE TYPE & ENGINE	REMARKS	PRODUCT	G-AP Ref.
AUDI						
A1						
1.4 (110 kw)	2014.11-2018.10	Front Axle	Hatchback FWD CZEA		Protection Boot	**GRM40242**
	2014.11-2018.10	Rear Axle Left & Right Upper	Hatchback FWD CZEA		Spring Mounting	**GRM13842**
	2014.11-2018.10	Rear Axle	Hatchback FWD CZEA		Holder,exhaust system	**GRM10049**
	2014.11-2018.10	-	Hatchback FWD CZEA		Mounting,radiator	**GRM14044**
	2014.11-2018.10	Lower	Hatchback FWD CZEA		Mounting,radiator	**GRM14038**
1.4 (136 kw)	2011.01-2015.04	Front Axle	Hatchback FWD CAVG;CTHG		Protection Boot	**GRM40242**
	2011.01-2015.04	Rear Axle Left & Right Upper	Hatchback FWD CAVG;CTHG		Spring Mounting	**GRM13842**
	2011.01-2015.04	-	Hatchback FWD CAVG;CTHG		Mounting,radiator	**GRM14044**
	2011.01-2015.04	Lower	Hatchback FWD CAVG;CTHG		Mounting,radiator	**GRM14038**
	2011.01-2015.04	Front Axle	Hatchback FWD CAVG;CTHG		Rubber Buffer,shock absorber	**GRM10260**
1.6 (66 kw)	2011.03-2015.04	Front Axle	Hatchback FWD CAYB		Protection Boot	**GRM40242**
	2011.03-2015.04	Rear Axle Left & Right Upper	Hatchback FWD CAYB		Spring Mounting	**GRM13842**
	2011.03-2015.04	-	Hatchback FWD CAYB		Mounting,radiator	**GRM14044**
	2011.03-2015.04	Lower	Hatchback FWD CAYB		Mounting,radiator	**GRM14038**
	2011.03-2015.04	Front Axle	Hatchback FWD CAYB		Rubber Buffer,shock absorber	**GRM10260**
1.6 (77 kw)	2010.05-2015.04	Front Axle	Hatchback FWD CAYC		Protection Boot	**GRM40242**
	2010.05-2015.04	Rear Axle Left & Right Upper	Hatchback FWD CAYC		Spring Mounting	**GRM13842**
	2010.05-2015.04	-	Hatchback FWD CAYC		Mounting,radiator	**GRM14044**
	2010.05-2015.04	Lower	Hatchback FWD CAYC		Mounting,radiator	**GRM14038**
	2010.05-2015.04	Front Axle	Hatchback FWD CAYC		Rubber Buffer,shock absorber	**GRM10260**
1.6 (85 kw)	2014.11-2018.10	Front Axle	Hatchback FWD CXMA		Protection Boot	**GRM40242**
	2014.11-2018.10	Rear Axle Left & Right Upper	Hatchback FWD CXMA		Spring Mounting	**GRM13842**
	2014.11-2018.10	-	Hatchback FWD CXMA		Mounting,radiator	**GRM14044**
	2014.11-2018.10	Lower	Hatchback FWD CXMA		Mounting,radiator	**GRM14038**
1.8 (141 kw)	2015.02-2018.10	Front Axle	Hatchback FWD DAJB		Protection Boot	**GRM40242**
	2015.02-2018.10	Rear Axle Left & Right Upper	Hatchback FWD DAJB		Spring Mounting	**GRM13842**
	2015.02-2018.10	-	Hatchback FWD DAJB		Mounting,radiator	**GRM14044**
	2015.02-2018.10	Lower	Hatchback FWD DAJB		Mounting,radiator	**GRM14038**
2.0 (100 kw)	2012.05-2015.04	Front Axle	Hatchback FWD CFHB		Protection Boot	**GRM40242**
	2012.05-2015.04	Rear Axle Left & Right Upper	Hatchback FWD CFHB		Spring Mounting	**GRM13842**
	2012.05-2015.04	-	Hatchback FWD CFHB		Mounting,radiator	**GRM14044**
	2012.05-2015.04	Front Axle	Hatchback FWD CFHB		Rubber Buffer,shock absorber	**GRM10260**
2.0 (105 kw)	2011.09-2015.04	Front Axle	Hatchback FWD CFHD		Protection Boot	**GRM40242**
	2011.09-2015.04	Rear Axle Left & Right Upper	Hatchback FWD CFHD		Spring Mounting	**GRM13842**
	2011.09-2015.04	-	Hatchback FWD CFHD		Mounting,radiator	**GRM14044**
	2011.09-2015.04	Lower	Hatchback FWD CFHD		Mounting,radiator	**GRM14038**
	2011.09-2015.04	Front Axle	Hatchback FWD CFHD		Rubber Buffer,shock absorber	**GRM10260**
A1 City Carver						
1.0 (70 kw)	2019.07-2022.06	Front Axle	Hatchback FWD DKLA		Protection Boot	**GRM40690**
1.0 (81 kw)	2020.09-2022.06	Front Axle	Hatchback FWD DLAA		Protection Boot	**GRM40690**
1.0 (85 kw)	2019.07-2022.06	Front Axle	Hatchback FWD DKRF;DKJA		Protection Boot	**GRM40690**
1.5 (110 kw)	2019.07-2022.06	Front Axle	Hatchback FWD DPCA		Protection Boot	**GRM40690**
A1 Quattro						
2.0 (188 kw)	2012.03-2012.11	Front Axle	Hatchback 4WD CDLH		Protection Boot	**GRM40242**
	2012.03-2012.11	-	Hatchback 4WD CDLH		Mounting,radiator	**GRM14044**
	2012.03-2012.11	Lower	Hatchback 4WD CDLH		Mounting,radiator	**GRM14038**
	2012.03-2012.11	Front Axle	Hatchback 4WD CDLH		Rubber Buffer,shock absorber	**GRM10260**
	2012.03-2012.11	Rear Axle	Hatchback 4WD CDLH		Rubber Buffer,shock absorber	**GRM17120**
	2012.03-2012.11	Rear Axle Left & Right Lower Outer	Hatchback 4WD CDLH		Knuckle Bushing	**GRM12247**
A1 Sportback						
1.0 (60 kw)	2016.01-2018.10	Front Axle	Hatchback FWD CHZE		Protection Boot	**GRM40242**
	2016.01-2018.10	Rear Axle Left & Right Upper	Hatchback FWD CHZE		Spring Mounting	**GRM13842**
	2016.01-2018.10	-	Hatchback FWD CHZE		Mounting,radiator	**GRM14044**
1.0 (70 kw)	2015.03-2018.10	Front Axle	Hatchback FWD CHZB;DKLD		Protection Boot	**GRM40242**
	2015.03-2018.10	Rear Axle Left & Right Upper	Hatchback FWD CHZB;DKLD		Spring Mounting	**GRM13842**
	2015.03-2018.10	-	Hatchback FWD CHZB;DKLD		Mounting,radiator	**GRM14044**
	2015.03-2018.10	Lower	Hatchback FWD CHZB;DKLD		Mounting,radiator	**GRM14038**
	2018.11-	Front Axle	Hatchback FWD DKLA;DLAC;DUSB		Protection Boot	**GRM40690**
1.0 (85 kw)	2018.07-	Front Axle	Hatchback FWD DKRF;DKJA;DUSA		Protection Boot	**GRM40690**
1.2 (63 kw)	2012.01-2015.04	Front Axle	Hatchback FWD CBZA		Protection Boot	**GRM40242**
	2012.01-2015.04	Rear Axle Left & Right Upper	Hatchback FWD CBZA		Spring Mounting	**GRM13842**
	2012.01-2015.04	Lower	Hatchback FWD CBZA		Mounting,radiator	**GRM14038**
	2012.01-2015.04	Front Axle	Hatchback FWD CBZA		Rubber Buffer,shock absorber	**GRM10260**

	YEAR	FITTING POSITION	BODY STYLE & DRIVE TYPE & ENGINE	REMARKS	PRODUCT	G-AP Ref.
AUDI						
A1 Sportback						
1.4 (66 kw)	2014.11-2018.10	Front Axle	Hatchback FWD CUSB		Protection Boot	**GRM40242**
	2014.11-2018.10	Rear Axle Left & Right Upper	Hatchback FWD CUSB		Spring Mounting	**GRM13842**
	2014.11-2018.10	-	Hatchback FWD CUSB		Mounting,radiator	**GRM14044**
	2014.11-2018.10	Lower	Hatchback FWD CUSB		Mounting,radiator	**GRM14038**
1.4 (90 kw)	2011.11-2015.04	Front Axle	Hatchback FWD CAXA;CNVA		Protection Boot	**GRM40242**
	2011.11-2015.04	Rear Axle Left & Right Upper	Hatchback FWD CAXA;CNVA		Spring Mounting	**GRM13842**
	2011.11-2015.04	Lower	Hatchback FWD CAXA;CNVA		Mounting,radiator	**GRM14038**
	2011.11-2015.04	Front Axle	Hatchback FWD CAXA;CNVA		Rubber Buffer,shock absorber	**GRM10260**
1.4 (92 kw)	2014.11-2018.10	Front Axle	Hatchback FWD CZCA;CZDD		Protection Boot	**GRM40242**
	2014.11-2018.10	Rear Axle Left & Right Upper	Hatchback FWD CZCA;CZDD		Spring Mounting	**GRM13842**
	2014.11-2018.10	Rear Axle	Hatchback FWD CZCA;CZDD		Holder,exhaust system	**GRM10049**
	2014.11-2018.10	-	Hatchback FWD CZCA;CZDD		Mounting,radiator	**GRM14044**
	2014.11-2018.10	Lower	Hatchback FWD CZCA;CZDD		Mounting,radiator	**GRM14038**
1.4 (103 kw)	2012.04-2015.04	Front Axle	Hatchback FWD CPTA		Protection Boot	**GRM40242**
	2012.04-2015.04	Rear Axle Left & Right Upper	Hatchback FWD CPTA		Spring Mounting	**GRM13842**
	2012.04-2015.04	Lower	Hatchback FWD CPTA		Mounting,radiator	**GRM14038**
	2012.04-2015.04	Front Axle	Hatchback FWD CPTA		Rubber Buffer,shock absorber	**GRM10260**
1.4 (110 kw)	2014.11-2018.10	Front Axle	Hatchback FWD CZEA		Protection Boot	**GRM40242**
	2014.11-2018.10	Rear Axle Left & Right Upper	Hatchback FWD CZEA		Spring Mounting	**GRM13842**
	2014.11-2018.10	Rear Axle	Hatchback FWD CZEA		Holder,exhaust system	**GRM10049**
	2014.11-2018.10	-	Hatchback FWD CZEA		Mounting,radiator	**GRM14044**
	2014.11-2018.10	Lower	Hatchback FWD CZEA		Mounting,radiator	**GRM14038**
1.4 (136 kw)	2011.11-2015.04	Front Axle	Hatchback FWD CAVG, CTHG		Protection Boot	**GRM40242**
	2011.11-2015.04	Rear Axle Left & Right Upper	Hatchback FWD CAVG, CTHG		Spring Mounting	**GRM13842**
	2011.11-2015.04	Lower	Hatchback FWD CAVG, CTHG		Mounting,radiator	**GRM14038**
	2011.11-2015.04	Front Axle	Hatchback FWD CAVG, CTHG		Rubber Buffer,shock absorber	**GRM10260**
1.5 (110 kw)	2018.09-	Front Axle	Hatchback FWD DADA;DPCA;DXDB		Protection Boot	**GRM40690**
1.6 (66 kw)	2011.11-2015.04	Front Axle	Hatchback FWD CAYB		Protection Boot	**GRM40242**
	2011.11-2015.04	Rear Axle Left & Right Upper	Hatchback FWD CAYB		Spring Mounting	**GRM13842**
	2011.11-2015.04	Lower	Hatchback FWD CAYB		Mounting,radiator	**GRM14038**
	2011.11-2015.04	Front Axle	Hatchback FWD CAYB		Rubber Buffer,shock absorber	**GRM10260**
1.6 (77 kw)	2011.11-2015.04	Front Axle	Hatchback FWD CAYC		Protection Boot	**GRM40242**
	2011.11-2015.04	Rear Axle Left & Right Upper	Hatchback FWD CAYC		Spring Mounting	**GRM13842**
	2011.11-2015.04	Lower	Hatchback FWD CAYC		Mounting,radiator	**GRM14038**
	2011.11-2015.04	Front Axle	Hatchback FWD CAYC		Rubber Buffer,shock absorber	**GRM10260**
1.6 (85 kw)	2014.11-2018.10	Front Axle	Hatchback FWD CXMA		Protection Boot	**GRM40242**
	2014.11-2018.10	Rear Axle Left & Right Upper	Hatchback FWD CXMA		Spring Mounting	**GRM13842**
	2014.11-2018.10	-	Hatchback FWD CXMA		Mounting,radiator	**GRM14044**
	2014.11-2018.10	Lower	Hatchback FWD CXMA		Mounting,radiator	**GRM14038**
1.8 (141 kw)	2015.02-2018.10	Front Axle	Hatchback FWD DAJB		Protection Boot	**GRM40242**
	2015.02-2018.10	Rear Axle Left & Right Upper	Hatchback FWD DAJB		Spring Mounting	**GRM13842**
	2015.02-2018.10	-	Hatchback FWD DAJB		Mounting,radiator	**GRM14044**
	2015.02-2018.10	Lower	Hatchback FWD DAJB		Mounting,radiator	**GRM14038**
2.0 (100 kw)	2012.05-2015.04	Front Axle	Hatchback FWD CFHB		Protection Boot	**GRM40242**
	2012.05-2015.04	Rear Axle Left & Right Upper	Hatchback FWD CFHB		Spring Mounting	**GRM13842**
	2012.05-2015.04	Front Axle	Hatchback FWD CFHB		Rubber Buffer,shock absorber	**GRM10260**
2.0 (105 kw)	2011.09-2015.04	Front Axle	Hatchback FWD CFHD		Protection Boot	**GRM40242**
	2011.09-2015.04	Rear Axle Left & Right Upper	Hatchback FWD CFHD		Spring Mounting	**GRM13842**
	2011.09-2015.04	Lower	Hatchback FWD CFHD		Mounting,radiator	**GRM14038**
	2011.09-2015.04	Front Axle	Hatchback FWD CFHD		Rubber Buffer,shock absorber	**GRM10260**
2.0 (147 kw)	2018.09-	Front Axle	Hatchback FWD DKZC;CZPC		Protection Boot	**GRM40690**
A2						
1.2 (45 kw)	2001.03-2005.08	Rear Axle Left & Right Upper	Hatchback FWD ANY		Spring Mounting	**GRM13842**
1.4 (55 kw)	2000.02-2005.08	Rear Axle Left & Right Upper	Hatchback FWD AUA;BBY		Spring Mounting	**GRM13842**
	2000.02-2005.08	Rear Axle Left & Right Upper	Hatchback FWD AMF;BHC		Spring Mounting	**GRM13842**
	2000.02-2005.08	Rear Axle	Hatchback FWD AUA;BBY		Holder,exhaust system	**GRM13868**
	2000.02-2005.08	Rear Axle	Hatchback FWD AMF;BHC		Holder,exhaust system	**GRM13868**
1.4 (66 kw)	2003.11-2005.08	Rear Axle Left & Right Upper	Hatchback FWD ATL		Spring Mounting	**GRM13842**
	2003.11-2005.08	Rear Axle	Hatchback FWD ATL		Holder,exhaust system	**GRM13868**
1.6 (81 kw)	2002.05-2005.08	Rear Axle Left & Right Upper	Hatchback FWD BAD		Spring Mounting	**GRM13842**
	2002.05-2005.08	Rear Axle	Hatchback FWD BAD		Holder,exhaust system	**GRM10049**
A3						
1.0 (81 kw)	2020.06-	Rear Axle	Saloon FWD DLAA		Protection Boot	**GRM40673**
	2020.06-	Rear Axle	Saloon FWD DLAA		Rubber Buffer,shock absorber	**GRM37415**

	YEAR	FITTING POSITION	BODY STYLE & DRIVE TYPE & ENGINE	REMARKS	PRODUCT	G-AP Ref.
AUDI **A3**						
1.0 (81 kw)	2020.06-	Rear Axle Left & Right Lower Outer	Saloon FWD DLAA		Knuckle Bushing	**GRM50061**
1.0 (85 kw)	2016.07-2017.12	Front Axle	Hatchback FWD CHZD		Protection Boot	**GRM40690**
	2016.07-2017.12	Front Axle	Hatchback FWD CHZD		Rubber Buffer,shock absorber	**GRM17980**
	2016.07-2017.12	Front Axle	Hatchback FWD CHZD		Rubber Buffer,shock absorber	**GRM33564**
	2016.07-2017.12	Rear Axle Left & Right Lower Outer	Hatchback FWD CHZD		Knuckle Bushing	**GRM12247**
	2016.07-2020.10	Front Axle	Saloon FWD CHZD		Rubber Buffer,shock absorber	**GRM17980**
	2016.07-2020.10	Rear Axle Left & Right Lower Outer	Saloon FWD CHZD		Knuckle Bushing	**GRM12247**
	2018.07-2020.10	Front Axle	Saloon FWD DKRF		Rubber Buffer,shock absorber	**GRM17980**
	2018.07-2020.10	Rear Axle Left & Right Lower Outer	Saloon FWD DKRF		Knuckle Bushing	**GRM50061**
1.2 (77 kw)	2010.04-2012.08	Front Lower	Hatchback FWD CBZB		Engine Mounting Bushing	**GRM16545**
	2010.04-2012.08	Front Upper	Hatchback FWD CBZB		Engine Mounting Bushing	**GRM16544**
	2010.04-2012.08	Lower	Hatchback FWD CBZB		Engine Mounting Bushing	**GRM10337**
	2010.04-2012.08	Upper	Hatchback FWD CBZB		Engine Mounting Bushing	**GRM10338**
	2010.04-2012.08	Upper	Hatchback FWD CBZB		Engine Mounting Bushing	**GRM32582**
	2010.04-2012.08	Front	Hatchback FWD CBZB		Engine Mounting Bushing Kit	**GRM16544S**
	2010.04-2012.08	Front	Hatchback FWD CBZB		Bracket,stabilizer mounting	**GRM31436**
	2010.04-2012.08	-	Hatchback FWD CBZB		Mounting,radiator	**GRM14044**
	2010.04-2012.08	Lower	Hatchback FWD CBZB		Mounting,radiator	**GRM14038**
	2010.04-2012.08	Rear Axle	Hatchback FWD CBZB		Rubber Buffer,shock absorber	**GRM18001**
	2010.04-2012.08	Rear Axle Left & Right Lower Outer	Hatchback FWD CBZB		Knuckle Bushing	**GRM12247**
	2013.02-2015.05	-	Hatchback FWD CJZA		Engine Mounting Bushing Kit	**GRM37632S**
	2013.02-2015.05	Front Axle	Hatchback FWD CJZA		Protection Boot	**GRM40690**
	2013.02-2015.05	Front Axle	Hatchback FWD CJZA		Rubber Buffer,shock absorber	**GRM17980**
	2013.02-2015.05	Front Axle	Hatchback FWD CJZA		Rubber Buffer,shock absorber	**GRM33564**
	2013.02-2015.05	Rear Axle Left & Right Lower Outer	Hatchback FWD CJZA		Knuckle Bushing	**GRM12247**
	2013.10-2015.05	-	Saloon FWD CJZA		Engine Mounting Bushing Kit	**GRM37632S**
	2013.10-2015.05	Front Axle	Saloon FWD CJZA		Protection Boot	**GRM40690**
	2013.10-2015.05	Front Axle	Saloon FWD CJZA		Rubber Buffer,shock absorber	**GRM17980**
	2013.10-2015.05	Rear Axle Left & Right Lower Outer	Saloon FWD CJZA		Knuckle Bushing	**GRM12247**
1.2 (81 kw)	2014.05-2016.08	-	Hatchback FWD CYVB		Engine Mounting Bushing Kit	**GRM37632S**
	2014.05-2016.08	-	Saloon FWD CYVB		Engine Mounting Bushing Kit	**GRM37632S**
	2014.05-2016.08	Front Axle	Hatchback FWD CYVB		Protection Boot	**GRM40690**
	2014.05-2016.08	Front Axle	Hatchback FWD CYVB		Rubber Buffer,shock absorber	**GRM17980**
	2014.05-2016.08	Front Axle	Saloon FWD CYVB		Rubber Buffer,shock absorber	**GRM17980**
	2014.05-2016.08	Front Axle	Hatchback FWD CYVB		Rubber Buffer,shock absorber	**GRM33564**
	2014.05-2016.08	Rear Axle Left & Right Lower Outer	Hatchback FWD CYVB		Knuckle Bushing	**GRM12247**
	2014.05-2016.08	Rear Axle Left & Right Lower Outer	Saloon FWD CYVB		Knuckle Bushing	**GRM12247**
1.4 (90 kw)	2012.04-2014.05	-	Hatchback FWD CMBA;CXSA		Engine Mounting Bushing Kit	**GRM37632S**
	2012.04-2014.05	Front Axle	Hatchback FWD CMBA;CXSA		Protection Boot	**GRM40690**
	2012.04-2014.05	Front Axle	Hatchback FWD CMBA;CXSA		Rubber Buffer,shock absorber	**GRM17980**
	2012.04-2014.05	Front Axle	Hatchback FWD CMBA;CXSA		Rubber Buffer,shock absorber	**GRM33564**
	2012.04-2014.05	Rear Axle Left & Right Lower Outer	Hatchback FWD CMBA;CXSA		Knuckle Bushing	**GRM12247**
	2013.09-2020.10	-	Saloon FWD CXSA		Engine Mounting Bushing Kit	**GRM35272K**
	2013.09-2020.10	-	Saloon FWD CXSA		Engine Mounting Bushing Kit	**GRM37632S**
	2013.09-2020.10	Front Axle	Saloon FWD CXSA		Protection Boot	**GRM40690**
	2013.09-2020.10	Front Axle	Saloon FWD CXSA		Rubber Buffer,shock absorber	**GRM17980**
	2013.09-2020.10	Rear Axle Left & Right Lower Outer	Saloon FWD CXSA		Knuckle Bushing	**GRM12247**
1.4 (92 kw)	2007.09-2012.08	Front Lower	Hatchback FWD CAXC;CMSA	Inner diameter:15.6mm	Engine Mounting Bushing	**GRM16545**
	2007.09-2012.08	Front Upper	Hatchback FWD CAXC;CMSA	Length:34mm	Engine Mounting Bushing	**GRM16544**
	2007.09-2012.08	Lower	Hatchback FWD CAXC;CMSA	Inner diameter:15.2mm	Engine Mounting Bushing	**GRM10337**
	2007.09-2012.08	Upper	Hatchback FWD CAXC;CMSA	Length:36mm	Engine Mounting Bushing	**GRM10338**
	2007.09-2012.08	Upper	Hatchback FWD CAXC;CMSA	Length:24.6mm	Engine Mounting Bushing	**GRM32582**
	2007.09-2012.08	Front	Hatchback FWD CAXC;CMSA		Engine Mounting Bushing Kit	**GRM16544S**
	2007.09-2012.08	Rear Axle	Hatchback FWD CAXC;CMSA		Holder,exhaust system	**GRM13868**
	2007.09-2012.08	Front	Hatchback FWD CAXC;CMSA		Bracket,stabilizer mounting	**GRM31436**
	2007.09-2012.08	-	Hatchback FWD CAXC;CMSA		Mounting,radiator	**GRM14044**
	2007.09-2012.08	Lower	Hatchback FWD CAXC;CMSA		Mounting,radiator	**GRM14038**
	2007.09-2012.08	Rear Axle	Hatchback FWD CAXC;CMSA		Rubber Buffer,shock absorber	**GRM18001**
	2007.09-2012.08	Rear Axle Left & Right Lower Outer	Hatchback FWD CAXC;CMSA		Knuckle Bushing	**GRM12247**
	2013.09-2016.08	-	Saloon FWD CXSB;CZCA		Engine Mounting Bushing Kit	**GRM37632S**
	2013.09-2016.08	Front Axle	Saloon FWD CXSB;CZCA		Protection Boot	**GRM40690**
	2013.09-2016.08	Front Axle	Saloon FWD CXSB;CZCA		Rubber Buffer,shock absorber	**GRM17980**
	2013.09-2016.08	Front Axle	Saloon FWD CXSB;CZCA		Rubber Buffer,shock absorber	**GRM33564**
	2013.09-2016.08	Rear Axle Left & Right Lower Outer	Saloon FWD CXSB;CZCA		Knuckle Bushing	**GRM12247**

	YEAR	FITTING POSITION	BODY STYLE & DRIVE TYPE & ENGINE	REMARKS	PRODUCT	G-AP Ref.
AUDI						
A3						
1.4 (92 kw)	2014.05-2016.08	-	Hatchback FWD CXSB;CZCA		Engine Mounting Bushing Kit	GRM37632S
	2014.05-2016.08	Front Axle	Hatchback FWD CXSB;CZCA		Protection Boot	GRM40690
	2014.05-2016.08	Front Axle	Hatchback FWD CXSB;CZCA		Rubber Buffer,shock absorber	GRM17980
	2014.05-2016.08	Front Axle	Hatchback FWD CXSB;CZCA		Rubber Buffer,shock absorber	GRM33564
	2014.05-2016.08	Rear Axle Left & Right Lower Outer	Hatchback FWD CXSB;CZCA		Knuckle Bushing	GRM12247
1.4 (103 kw)	2013.03-2016.08	Front Axle	Hatchback FWD CPTA		Protection Boot	GRM40690
	2013.03-2016.08	Front Axle	Hatchback FWD CPTA		Rubber Buffer,shock absorber	GRM17980
	2013.03-2016.08	Front Axle	Hatchback FWD CPTA		Rubber Buffer,shock absorber	GRM33564
	2013.03-2016.08	Rear Axle Left & Right Lower Outer	Hatchback FWD CPTA		Knuckle Bushing	GRM12247
	2013.05-2016.08	-	Saloon FWD CPTA		Engine Mounting Bushing Kit	GRM35272K
	2013.05-2016.08	Front Axle	Saloon FWD CPTA		Protection Boot	GRM40690
	2013.05-2016.08	Front Axle	Saloon FWD CPTA		Rubber Buffer,shock absorber	GRM17980
	2013.05-2016.08	Front Axle	Saloon FWD CPTA		Rubber Buffer,shock absorber	GRM33564
	2013.05-2016.08	Rear Axle Left & Right Lower Outer	Saloon FWD CPTA		Knuckle Bushing	GRM12247
1.4 (110 kw)	2014.05-2017.12	-	Hatchback FWD CZEA		Engine Mounting Bushing Kit	GRM35272K
	2014.05-2017.12	Front Axle	Hatchback FWD CZEA		Protection Boot	GRM40690
	2014.05-2017.12	Front Axle	Hatchback FWD CZEA		Rubber Buffer,shock absorber	GRM17980
	2014.05-2017.12	Front Axle	Hatchback FWD CZEA		Rubber Buffer,shock absorber	GRM33564
	2014.05-2017.12	Rear Axle Left & Right Lower Outer	Hatchback FWD CZEA		Knuckle Bushing	GRM12247
	2014.05-2020.10	-	Saloon FWD CZEA		Engine Mounting Bushing Kit	GRM35272K
	2014.05-2020.10	Front Axle	Saloon FWD CZEA		Protection Boot	GRM40690
	2014.05-2020.10	Front Axle	Saloon FWD CZEA		Rubber Buffer,shock absorber	GRM17980
	2014.05-2020.10	Rear Axle Left & Right Lower Outer	Saloon FWD CZEA		Knuckle Bushing	GRM12247
1.5 (110 kw)	2017.05-2017.12	-	Hatchback FWD DADA		Engine Mounting Bushing Kit	GRM35272K
	2017.05-2017.12	Front Axle	Hatchback FWD DADA		Protection Boot	GRM40690
	2017.05-2017.12	Front Axle	Hatchback FWD DADA		Rubber Buffer,shock absorber	GRM17980
	2017.05-2017.12	Front Axle	Hatchback FWD DADA		Rubber Buffer,shock absorber	GRM33564
	2017.05-2017.12	Rear Axle Left & Right Lower Outer	Hatchback FWD DADA		Knuckle Bushing	GRM12247
	2017.05-2018.10	-	Saloon FWD DADA		Engine Mounting Bushing Kit	GRM35272K
	2017.05-2018.10	Front Axle	Saloon FWD DADA		Rubber Buffer,shock absorber	GRM17980
	2017.05-2018.10	Rear Axle Left & Right Lower Outer	Saloon FWD DADA		Knuckle Bushing	GRM12247
	2018.10-2020.10	-	Saloon FWD DADA;DPCA		Engine Mounting Bushing Kit	GRM35272K
	2018.10-2020.10	Front Axle	Saloon FWD DADA;DPCA		Rubber Buffer,shock absorber	GRM17980
	2018.10-2020.10	Rear Axle Left & Right Lower Outer	Saloon FWD DADA;DPCA		Knuckle Bushing	GRM12247
	2020.04-	-	Saloon FWD DPCA;DXDB		Engine Mounting Bushing Kit	GRM35272K
	2020.04-	-	Saloon FWD DFYA;DXDB		Engine Mounting Bushing Kit	GRM35272K
	2020.04-	Rear Axle	Saloon FWD DPCA;DXDB		Protection Boot	GRM40673
	2020.04-	Rear Axle	Saloon FWD DFYA;DXDB		Protection Boot	GRM40673
	2020.04-	Rear Axle	Saloon FWD DFYA;DXDB	Inner diameter:14mm	Rubber Buffer,shock absorber	GRM33604
	2020.04-	Rear Axle	Saloon FWD DPCA;DXDB		Rubber Buffer,shock absorber	GRM37415
	2020.04-	Rear Axle	Saloon FWD DFYA;DXDB	Inner diameter:15mm	Rubber Buffer,shock absorber	GRM37415
	2020.04-	Rear Axle Left & Right Lower Outer	Saloon FWD DPCA;DXDB		Knuckle Bushing	GRM50061
	2020.04-	Rear Axle Left & Right Lower Outer	Saloon FWD DFYA;DXDB		Knuckle Bushing	GRM50061
1.6 (66 kw)	2009.05-2012.08	Front Lower	Hatchback FWD CAYB		Engine Mounting Bushing	GRM16545
	2009.05-2012.08	Front Upper	Hatchback FWD CAYB		Engine Mounting Bushing	GRM16544
	2009.05-2012.08	Lower	Hatchback FWD CAYB		Engine Mounting Bushing	GRM10337
	2009.05-2012.08	Upper	Hatchback FWD CAYB		Engine Mounting Bushing	GRM10338
	2009.05-2012.08	Upper	Hatchback FWD CAYB		Engine Mounting Bushing	GRM32582
	2009.05-2012.08	Front	Hatchback FWD CAYB		Engine Mounting Bushing Kit	GRM16544S
	2009.05-2012.08	Front	Hatchback FWD CAYB		Bracket,stabilizer mounting	GRM31436
	2009.05-2012.08	-	Hatchback FWD CAYB		Mounting,radiator	GRM14044
	2009.05-2012.08	Lower	Hatchback FWD CAYB		Mounting,radiator	GRM14038
	2009.05-2012.08	Rear Axle	Hatchback FWD CAYB		Rubber Buffer,shock absorber	GRM18001
	2009.05-2012.08	Rear Axle Left & Right Lower Outer	Hatchback FWD CAYB		Knuckle Bushing	GRM12247
1.6 (74 kw)	1996.09-2006.09	Front Axle	Hatchback FWD AEH/AKL/APF		Protection Boot	GRM40242
	1996.09-2006.09	Rear Axle	Hatchback FWD AEH/AKL/APF		Protection Boot	GRM40500
	1996.09-2006.09	Front Axle Left & Right	Hatchback FWD AEH/AKL/APF		Spring Cap	GRM34140
	1996.09-2006.09	Rear Axle Left & Right Upper	Hatchback FWD AEH/AKL/APF		Spring Mounting	GRM13842
	1996.09-2006.09	Front	Hatchback FWD AEH/AKL/APF		Holder,exhaust system	GRM10064
	1996.09-2006.09	Front	Hatchback FWD AEH/AKL/APF		Holder,exhaust system	GRM13861
	1996.09-2006.09	-	Hatchback FWD AEH/AKL/APF		Holder,exhaust system	GRM13850
	1996.09-2006.09	Front Axle	Hatchback FWD AEH/AKL/APF		Rubber Buffer,shock absorber	GRM33230
	1996.09-2006.09	Rear Axle	Hatchback FWD AEH/AKL/APF		Rubber Buffer,shock absorber	GRM10226

	YEAR	FITTING POSITION	BODY STYLE & DRIVE TYPE & ENGINE	REMARKS	PRODUCT	G-AP Ref.
AUDI **A3**						
1.6 (75 kw)	2000.05-2003.06	Front Axle	Hatchback FWD AVU/BFQ		Protection Boot	**GRM40242**
	2000.05-2003.06	Rear Axle	Hatchback FWD AVU/BFQ		Protection Boot	**GRM40500**
	2000.05-2003.06	Front Axle Left & Right	Hatchback FWD AVU/BFQ		Spring Cap	**GRM34140**
	2000.05-2003.06	Rear Axle Left & Right Upper	Hatchback FWD AVU/BFQ		Spring Mounting	**GRM13842**
	2000.05-2003.06	Front	Hatchback FWD AVU/BFQ		Holder,exhaust system	**GRM10064**
	2000.05-2003.06	Front	Hatchback FWD AVU/BFQ		Holder,exhaust system	**GRM13861**
	2000.05-2003.06	-	Hatchback FWD AVU/BFQ		Holder,exhaust system	**GRM13850**
	2000.05-2003.06	Front Axle	Hatchback FWD AVU/BFQ		Rubber Buffer,shock absorber	**GRM33230**
	2000.05-2003.06	Rear Axle	Hatchback FWD AVU/BFQ		Rubber Buffer,shock absorber	**GRM10226**
	2003.05-2012.08	Front Lower	Hatchback FWD BGU;BSE;BSF;CCSA		Engine Mounting Bushing	**GRM16545**
	2003.05-2012.08	Front Upper	Hatchback FWD BGU;BSE;BSF;CCSA		Engine Mounting Bushing	**GRM16544**
	2003.05-2012.08	Lower	Hatchback FWD BGU;BSE;BSF;CCSA		Engine Mounting Bushing	**GRM10337**
	2003.05-2012.08	Upper	Hatchback FWD BGU;BSE;BSF;CCSA		Engine Mounting Bushing	**GRM10338**
	2003.05-2012.08	Upper	Hatchback FWD BGU;BSE;BSF;CCSA		Engine Mounting Bushing	**GRM32582**
	2003.05-2012.08	Front	Hatchback FWD BGU;BSE;BSF;CCSA		Engine Mounting Bushing Kit	**GRM16544S**
	2003.05-2012.08	Rear Axle	Hatchback FWD BGU;BSE;BSF;CCSA		Holder,exhaust system	**GRM13862**
	2003.05-2012.08	Rear Axle	Hatchback FWD BGU;BSE;BSF;CCSA		Holder,exhaust system	**GRM13864**
	2003.05-2012.08	Rear Axle	Hatchback FWD BGU;BSE;BSF;CCSA		Holder,exhaust system	**GRM13868**
	2003.05-2012.08	Front	Hatchback FWD BGU;BSE;BSF;CCSA		Bracket,stabilizer mounting	**GRM31436**
	2003.05-2012.08	-	Hatchback FWD BGU;BSE;BSF;CCSA		Mounting,radiator	**GRM14044**
	2003.05-2012.08	Lower	Hatchback FWD BGU;BSE;BSF;CCSA		Mounting,radiator	**GRM14038**
	2003.05-2012.08	Front Axle	Hatchback FWD BGU;BSE;BSF;CCSA		Rubber Buffer,shock absorber	**GRM17980**
	2003.05-2012.08	Rear Axle	Hatchback FWD BGU;BSE;BSF;CCSA		Rubber Buffer,shock absorber	**GRM18001**
	2003.05-2012.08	Rear Axle Left & Right Lower Outer	Hatchback FWD BGU;BSE;BSF;CCSA		Knuckle Bushing	**GRM12247**
	2011.01-2012.08	Front Lower	Hatchback FWD CCSA;CMXA		Engine Mounting Bushing	**GRM16545**
	2011.01-2012.08	Front Upper	Hatchback FWD CCSA;CMXA		Engine Mounting Bushing	**GRM16544**
	2011.01-2012.08	Lower	Hatchback FWD CCSA;CMXA		Engine Mounting Bushing	**GRM10337**
	2011.01-2012.08	Front	Hatchback FWD CCSA;CMXA		Engine Mounting Bushing Kit	**GRM16544S**
	2011.01-2012.08	Rear Axle	Hatchback FWD CCSA;CMXA		Holder,exhaust system	**GRM13864**
	2011.01-2012.08	Front	Hatchback FWD CCSA;CMXA		Bracket,stabilizer mounting	**GRM31436**
	2011.01-2012.08	Rear Axle	Hatchback FWD CCSA;CMXA		Rubber Buffer,shock absorber	**GRM18001**
	2011.01-2012.08	Rear Axle Left & Right Lower Outer	Hatchback FWD CCSA;CMXA		Knuckle Bushing	**GRM12247**
1.6 (77 kw)	2009.05-2012.08	Front Lower	Hatchback FWD CAYC		Engine Mounting Bushing	**GRM16545**
	2009.05-2012.08	Front Upper	Hatchback FWD CAYC		Engine Mounting Bushing	**GRM16544**
	2009.05-2012.08	Lower	Hatchback FWD CAYC		Engine Mounting Bushing	**GRM10337**
	2009.05-2012.08	Upper	Hatchback FWD CAYC		Engine Mounting Bushing	**GRM10338**
	2009.05-2012.08	Upper	Hatchback FWD CAYC		Engine Mounting Bushing	**GRM32582**
	2009.05-2012.08	Front	Hatchback FWD CAYC		Engine Mounting Bushing Kit	**GRM16544S**
	2009.05-2012.08	Front	Hatchback FWD CAYC		Bracket,stabilizer mounting	**GRM31436**
	2009.05-2012.08	-	Hatchback FWD CAYC		Mounting,radiator	**GRM14044**
	2009.05-2012.08	Lower	Hatchback FWD CAYC		Mounting,radiator	**GRM14038**
	2009.05-2012.08	Rear Axle	Hatchback FWD CAYC		Rubber Buffer,shock absorber	**GRM18001**
	2009.05-2012.08	Rear Axle Left & Right Lower Outer	Hatchback FWD CAYC		Knuckle Bushing	**GRM12247**
	2012.10-2015.05	-	Hatchback FWD CLHA		Engine Mounting Bushing Kit	**GRM37632S**
	2012.10-2015.05	-	Hatchback FWD CLHA		Engine Mounting Bushing Kit	**GRM38471**
	2012.10-2015.05	Front Axle	Hatchback FWD CLHA		Protection Boot	**GRM40690**
	2012.10-2015.05	Front Axle	Hatchback FWD CLHA		Rubber Buffer,shock absorber	**GRM17980**
	2012.10-2015.05	Front Axle	Hatchback FWD CLHA		Rubber Buffer,shock absorber	**GRM33564**
	2012.10-2015.05	Rear Axle Left & Right Lower Outer	Hatchback FWD CLHA		Knuckle Bushing	**GRM12247**
	2013.09-2015.05	-	Saloon FWD CLHA		Engine Mounting Bushing Kit	**GRM37632S**
	2013.09-2015.05	Front Axle	Saloon FWD CLHA		Protection Boot	**GRM40690**
	2013.09-2015.05	Front Axle	Saloon FWD CLHA		Rubber Buffer,shock absorber	**GRM17980**
	2013.09-2015.05	Front Axle	Saloon FWD CLHA		Rubber Buffer,shock absorber	**GRM33564**
	2013.09-2015.05	Rear Axle Left & Right Lower Outer	Saloon FWD CLHA		Knuckle Bushing	**GRM12247**
1.6 (81 kw)	2013.09-2017.12	-	Hatchback FWD CRKB;CXXB;DBKA		Engine Mounting Bushing Kit	**GRM37632S**
	2013.09-2017.12	-	Hatchback FWD CRKB;CXXB;DBKA		Engine Mounting Bushing Kit	**GRM38471**
	2013.09-2017.12	Front Axle	Hatchback FWD CRKB;CXXB;DBKA		Protection Boot	**GRM40690**
	2013.09-2017.12	Front Axle	Hatchback FWD CRKB;CXXB;DBKA		Rubber Buffer,shock absorber	**GRM17980**
	2013.09-2017.12	Front Axle	Hatchback FWD CRKB;CXXB;DBKA		Rubber Buffer,shock absorber	**GRM33564**
	2013.09-2017.12	Rear Axle Left & Right Lower Outer	Hatchback FWD CRKB;CXXB;DBKA		Knuckle Bushing	**GRM12247**
	2014.05-2020.10	-	Saloon FWD CRKB;CXXB;DBKA		Engine Mounting Bushing Kit	**GRM37632S**
	2014.05-2020.10	Front Axle	Saloon FWD CRKB;CXXB;DBKA		Protection Boot	**GRM40690**
	2014.05-2020.10	Front Axle	Saloon FWD CRKB;CXXB;DBKA		Rubber Buffer,shock absorber	**GRM17980**
	2014.05-2020.10	Rear Axle Left & Right Lower Outer	Saloon FWD CRKB;CXXB;DBKA		Knuckle Bushing	**GRM12247**

	YEAR	FITTING POSITION	BODY STYLE & DRIVE TYPE & ENGINE	REMARKS	PRODUCT	G-AP Ref.
AUDI						
A3						
1.6 (85 kw)	2003.08-2007.09	Front Lower	Hatchback FWD BAG;BLP;BLF		Engine Mounting Bushing	**GRM16545**
	2003.08-2007.09	Front Upper	Hatchback FWD BAG;BLP;BLF		Engine Mounting Bushing	**GRM16544**
	2003.08-2007.09	Lower	Hatchback FWD BAG;BLP;BLF		Engine Mounting Bushing	**GRM10337**
	2003.08-2007.09	Upper	Hatchback FWD BAG;BLP;BLF		Engine Mounting Bushing	**GRM10338**
	2003.08-2007.09	Upper	Hatchback FWD BAG;BLP;BLF		Engine Mounting Bushing	**GRM32582**
	2003.08-2007.09	Front	Hatchback FWD BAG;BLP;BLF		Engine Mounting Bushing Kit	**GRM16544S**
	2003.08-2007.09	Rear Axle	Hatchback FWD BAG;BLP;BLF		Holder,exhaust system	**GRM13862**
	2003.08-2007.09	Rear Axle	Hatchback FWD BAG;BLP;BLF		Holder,exhaust system	**GRM13864**
	2003.08-2007.09	Rear Axle	Hatchback FWD BAG;BLP;BLF		Holder,exhaust system	**GRM13868**
	2003.08-2007.09	Front	Hatchback FWD BAG;BLP;BLF		Holder,exhaust system	**GRM13861**
	2003.08-2007.09	Front	Hatchback FWD BAG;BLP;BLF		Bracket,stabilizer mounting	**GRM31436**
	2003.08-2007.09	Lower	Hatchback FWD BAG;BLP;BLF		Mounting,radiator	**GRM14038**
	2003.08-2007.09	Front Axle	Hatchback FWD BAG;BLP;BLF		Rubber Buffer,shock absorber	**GRM17980**
	2003.08-2007.09	Rear Axle Left & Right Lower Outer	Hatchback FWD BAG;BLP;BLF		Knuckle Bushing	**GRM12247**
	2017.02-2020.10	-	Hatchback FWD DDYA;DGTE		Engine Mounting Bushing Kit	**GRM38471**
	2017.02-2020.10	Front Axle	Hatchback FWD DDYA;DGTE		Protection Boot	**GRM40690**
	2017.02-2020.10	Front Axle	Hatchback FWD DDYA;DGTE		Rubber Buffer,shock absorber	**GRM17980**
	2017.02-2020.10	Front Axle	Hatchback FWD DDYA;DGTE		Rubber Buffer,shock absorber	**GRM33564**
	2017.02-2020.10	Rear Axle Left & Right Lower Outer	Hatchback FWD DDYA;DGTE		Knuckle Bushing	**GRM12247**
	2017.03-2020.10	Front Axle	Saloon FWD DDYA		Rubber Buffer,shock absorber	**GRM17980**
	2017.03-2020.10	Rear Axle Left & Right Lower Outer	Saloon FWD DDYA		Knuckle Bushing	**GRM12247**
	2018.07-2020.10	Front Axle	Saloon FWD DGTE		Rubber Buffer,shock absorber	**GRM17980**
	2018.07-2020.10	Rear Axle Left & Right Lower Outer	Saloon FWD DGTE		Knuckle Bushing	**GRM12247**
1.8 (92 kw)	1996.09-2006.09	Front Axle	Hatchback FWD AGN/APG		Protection Boot	**GRM40242**
	1996.09-2006.09	Rear Axle	Hatchback FWD AGN/APG		Protection Boot	**GRM40500**
	1996.09-2006.09	Front Axle Left & Right	Hatchback FWD AGN/APG		Spring Cap	**GRM34140**
	1996.09-2006.09	Rear Axle Left & Right Upper	Hatchback FWD AGN/APG		Spring Mounting	**GRM13842**
	1996.09-2006.09	Front	Hatchback FWD AGN/APG		Holder,exhaust system	**GRM10064**
	1996.09-2006.09	Front	Hatchback FWD AGN/APG		Holder,exhaust system	**GRM13861**
	1996.09-2006.09	-	Hatchback FWD AGN/APG		Holder,exhaust system	**GRM13850**
	1996.09-2006.09	Front Axle	Hatchback FWD AGN/APG		Rubber Buffer,shock absorber	**GRM33230**
	1996.09-2006.09	Rear Axle	Hatchback FWD AGN/APG		Rubber Buffer,shock absorber	**GRM10226**
1.8 (110 kw)	1996.09-2006.09	Front Axle	Hatchback FWD AGU/AQA/ARZ/AUM		Protection Boot	**GRM40242**
	1996.09-2006.09	Rear Axle	Hatchback FWD AGU/AQA/ARZ/AUM		Protection Boot	**GRM40500**
	1996.09-2006.09	Front Axle Left & Right	Hatchback FWD AGU/AQA/ARZ/AUM		Spring Cap	**GRM34140**
	1996.09-2006.09	Rear Axle Left & Right Upper	Hatchback FWD AGU/AQA/ARZ/AUM		Spring Mounting	**GRM13842**
	1996.09-2006.09	Rear Axle	Hatchback FWD AGU/AQA/ARZ/AUM		Holder,exhaust system	**GRM10049**
	1996.09-2006.09	Front	Hatchback FWD AGU/AQA/ARZ/AUM		Holder,exhaust system	**GRM10064**
	1996.09-2006.09	Front	Hatchback FWD AGU/AQA/ARZ/AUM		Holder,exhaust system	**GRM13861**
	1996.09-2006.09	-	Hatchback FWD AGU/AQA/ARZ/AUM		Holder,exhaust system	**GRM13850**
	1996.09-2006.09	Front Axle	Hatchback FWD AGU/AQA/ARZ/AUM		Rubber Buffer,shock absorber	**GRM33230**
	1996.09-2006.09	Rear Axle	Hatchback FWD AGU/AQA/ARZ/AUM		Rubber Buffer,shock absorber	**GRM10226**
	2006.08-2012.08	Front Lower	Hatchback FWD BPU		Engine Mounting Bushing	**GRM16545**
	2006.08-2012.08	Front Upper	Hatchback FWD BPU		Engine Mounting Bushing	**GRM16544**
1.8 (118 kw)	2006.11-2012.08	Front Lower	Hatchback FWD BYT;BZB;CDAA	Inner diameter:15.6mm	Engine Mounting Bushing	**GRM16545**
	2006.11-2012.08	Front Upper	Hatchback FWD BYT;BZB;CDAA	Length:34mm	Engine Mounting Bushing	**GRM16544**
	2006.11-2012.08	Lower	Hatchback FWD BYT;BZB;CDAA	Inner diameter:15.2mm	Engine Mounting Bushing	**GRM10337**
	2006.11-2012.08	Upper	Hatchback FWD BYT;BZB;CDAA	Length:36mm	Engine Mounting Bushing	**GRM10338**
	2006.11-2012.08	Upper	Hatchback FWD BYT;BZB;CDAA	Length:24.6mm	Engine Mounting Bushing	**GRM32582**
	2006.11-2012.08	Front	Hatchback FWD BYT;BZB;CDAA		Engine Mounting Bushing Kit	**GRM16544S**
	2006.11-2012.08	Front	Hatchback FWD BYT;BZB;CDAA		Bracket,stabilizer mounting	**GRM31436**
	2006.11-2012.08	-	Hatchback FWD BYT;BZB;CDAA		Mounting,radiator	**GRM14044**
	2006.11-2012.08	Lower	Hatchback FWD BYT;BZB;CDAA		Mounting,radiator	**GRM14038**
	2006.11-2012.08	Rear Axle	Hatchback FWD BYT;BZB;CDAA		Rubber Buffer,shock absorber	**GRM18001**
	2006.11-2012.08	Rear Axle Left & Right Lower Outer	Hatchback FWD BYT;BZB;CDAA		Knuckle Bushing	**GRM12247**
1.8 (125 kw)	2013.11-2020.10	-	Saloon FWD CNSB		Engine Mounting Bushing Kit	**GRM37632S**
	2013.11-2020.10	Front Axle	Saloon FWD CNSB		Protection Boot	**GRM40690**
	2013.11-2020.10	Front Axle	Saloon FWD CNSB		Rubber Buffer,shock absorber	**GRM17980**
	2013.11-2020.10	Rear Axle Left & Right Lower Outer	Saloon FWD CNSB		Knuckle Bushing	**GRM12247**
1.8 (132 kw)	1998.11-2006.09	Front Axle	Hatchback FWD AJQ/APP/ARY/AUQ		Protection Boot	**GRM40242**
	1998.11-2006.09	Rear Axle	Hatchback FWD AJQ/APP/ARY/AUQ		Protection Boot	**GRM40500**
	1998.11-2006.09	Front Axle Left & Right	Hatchback FWD AJQ/APP/ARY/AUQ		Spring Cap	**GRM34140**
	1998.11-2006.09	Rear Axle Left & Right Upper	Hatchback FWD AJQ/APP/ARY/AUQ		Spring Mounting	**GRM13842**
	1998.11-2006.09	Rear Axle	Hatchback FWD AJQ/APP/ARY/AUQ		Holder,exhaust system	**GRM10049**

	YEAR	FITTING POSITION	BODY STYLE & DRIVE TYPE & ENGINE	REMARKS	PRODUCT	G-AP Ref.
AUDI **A3**						
1.8 (132 kw)	1998.11-2006.09	Front	Hatchback FWD AJQ/APP/ARY/AUQ		Holder,exhaust system	GRM10064
	1998.11-2006.09	Front	Hatchback FWD AJQ/APP/ARY/AUQ		Holder,exhaust system	GRM13861
	1998.11-2006.09	-	Hatchback FWD AJQ/APP/ARY/AUQ		Holder,exhaust system	GRM13850
	1998.11-2006.09	Front Axle	Hatchback FWD AJQ/APP/ARY/AUQ		Rubber Buffer,shock absorber	GRM33230
	1998.11-2006.09	Rear Axle	Hatchback FWD AJQ/APP/ARY/AUQ		Rubber Buffer,shock absorber	GRM10226
	2012.04-2016.08	-	Hatchback FWD CJSA		Engine Mounting Bushing Kit	GRM37632S
	2012.04-2016.08	-	Hatchback FWD CJSA		Engine Mounting Bushing Kit	GRM38471
	2012.04-2016.08	Front Axle	Hatchback FWD CJSA		Protection Boot	GRM40690
	2012.04-2016.08	Front Axle	Hatchback FWD CJSA		Rubber Buffer,shock absorber	GRM17980
	2012.04-2016.08	Front Axle	Hatchback FWD CJSA		Rubber Buffer,shock absorber	GRM33564
	2012.04-2016.08	Rear Axle Left & Right Lower Outer	Hatchback FWD CJSA		Knuckle Bushing	GRM12247
	2013.05-2016.08	-	Saloon FWD CJSA;CJSB		Engine Mounting Bushing Kit	GRM37632S
	2013.05-2016.08	Front Axle	Saloon FWD CJSA;CJSB		Protection Boot	GRM40690
	2013.05-2016.08	Front Axle	Saloon FWD CJSA;CJSB		Rubber Buffer,shock absorber	GRM17980
	2013.05-2016.08	Front Axle	Saloon FWD CJSA;CJSB		Rubber Buffer,shock absorber	GRM33564
	2013.05-2016.08	Rear Axle Left & Right Lower Outer	Saloon FWD CJSA;CJSB		Knuckle Bushing	GRM12247
1.9 (66 kw)	1996.09-2001.06	Front Axle	Hatchback FWD AGR/ALH		Protection Boot	GRM40242
	1996.09-2001.06	Rear Axle	Hatchback FWD AGR/ALH		Protection Boot	GRM40500
	1996.09-2001.06	Front Axle Left & Right	Hatchback FWD AGR/ALH		Spring Cap	GRM34140
	1996.09-2001.06	Rear Axle Left & Right Upper	Hatchback FWD AGR/ALH		Spring Mounting	GRM13842
	1996.09-2001.06	Front	Hatchback FWD AGR/ALH		Holder,exhaust system	GRM10064
	1996.09-2001.06	Front Axle	Hatchback FWD AGR/ALH		Rubber Buffer,shock absorber	GRM33230
	1996.09-2001.06	Rear Axle	Hatchback FWD AGR/ALH		Rubber Buffer,shock absorber	GRM10226
1.9 (74 kw)	2001.01-2003.06	Front Axle	Hatchback FWD ATD/AXR		Protection Boot	GRM40242
	2001.01-2003.06	Rear Axle	Hatchback FWD ATD/AXR		Protection Boot	GRM40500
	2001.01-2003.06	Front Axle Left & Right	Hatchback FWD ATD/AXR		Spring Cap	GRM34140
	2001.01-2003.06	Rear Axle Left & Right Upper	Hatchback FWD ATD/AXR		Spring Mounting	GRM13842
	2001.01-2003.06	Front	Hatchback FWD ATD/AXR		Holder,exhaust system	GRM10064
	2001.01-2003.06	Front Axle	Hatchback FWD ATD/AXR		Rubber Buffer,shock absorber	GRM33230
	2001.01-2003.06	Rear Axle	Hatchback FWD ATD/AXR		Rubber Buffer,shock absorber	GRM10226
1.9 (77 kw)	2003.05-2010.05	Front Lower	Hatchback FWD BKC;BLS;BXE	Engine Code:BXE,Engine Code:BLS,Engine Code:BKC,Chassis no. from:8P-088100U ,Chassis no. from:8P-3A088100	Engine Mounting Bushing	GRM16545
	2003.05-2010.05	Front Upper	Hatchback FWD BKC;BLS;BXE		Engine Mounting Bushing	GRM16544
	2003.05-2010.05	Lower	Hatchback FWD BKC;BLS;BXE		Engine Mounting Bushing	GRM10337
	2003.05-2010.05	Upper	Hatchback FWD BKC;BLS;BXE		Engine Mounting Bushing	GRM10338
	2003.05-2010.05	Upper	Hatchback FWD BKC;BLS;BXE	Chassis no. from:8P-8B-010501,Chassis no. from:8P-8A-088001	Engine Mounting Bushing	GRM32582
	2003.05-2010.05	Front	Hatchback FWD BKC;BLS;BXE		Engine Mounting Bushing Kit	GRM16544S
	2003.05-2010.05	Rear Axle	Hatchback FWD BKC;BLS;BXE		Holder,exhaust system	GRM13862
	2003.05-2010.05	Rear Axle	Hatchback FWD BKC;BLS;BXE		Holder,exhaust system	GRM13864
	2003.05-2010.05	Rear Axle	Hatchback FWD BKC;BLS;BXE		Holder,exhaust system	GRM13868
	2003.05-2010.05	Rear Axle Inner	Hatchback FWD BKC;BLS;BXE		Holder,exhaust system	GRM13869
	2003.05-2010.05	Front	Hatchback FWD BKC;BLS;BXE		Bracket,stabilizer mounting	GRM31436
	2003.05-2010.05	-	Hatchback FWD BKC;BLS;BXE		Mounting,radiator	GRM14044
	2003.05-2010.05	Lower	Hatchback FWD BKC;BLS;BXE		Mounting,radiator	GRM14038
	2003.05-2010.05	Front Axle	Hatchback FWD BKC;BLS;BXE		Rubber Buffer,shock absorber	GRM17980
	2003.05-2010.05	Rear Axle	Hatchback FWD BKC;BLS;BXE		Rubber Buffer,shock absorber	GRM18001
	2003.05-2010.05	Rear Axle Left & Right Lower Outer	Hatchback FWD BKC;BLS;BXE		Knuckle Bushing	GRM12247
1.9 (81 kw)	1997.01-2002.04	Front Axle	Hatchback FWD AHF/ASV		Protection Boot	GRM40242
	1997.01-2002.04	Rear Axle	Hatchback FWD AHF/ASV		Protection Boot	GRM40500
	1997.01-2002.04	Front Axle Left & Right	Hatchback FWD AHF/ASV		Spring Cap	GRM34140
	1997.01-2002.04	Rear Axle Left & Right Upper	Hatchback FWD AHF/ASV		Spring Mounting	GRM13842
	1997.01-2002.04	Front	Hatchback FWD AHF/ASV		Holder,exhaust system	GRM10064
	1997.01-2002.04	Front Axle	Hatchback FWD AHF/ASV		Rubber Buffer,shock absorber	GRM33230
	1997.01-2002.04	Rear Axle	Hatchback FWD AHF/ASV		Rubber Buffer,shock absorber	GRM10226
1.9 (96 kw)	2000.05-2003.06	Front Axle	Hatchback FWD ASZ		Protection Boot	GRM40242
	2000.05-2003.06	Rear Axle	Hatchback FWD ASZ		Protection Boot	GRM40500
	2000.05-2003.06	Front Axle Left & Right	Hatchback FWD ASZ		Spring Cap	GRM34140
	2000.05-2003.06	Rear Axle Left & Right Upper	Hatchback FWD ASZ		Spring Mounting	GRM13842
	2000.05-2003.06	Front	Hatchback FWD ASZ		Holder,exhaust system	GRM10064
	2000.05-2003.06	Front Axle	Hatchback FWD ASZ		Rubber Buffer,shock absorber	GRM33230
	2000.05-2003.06	Rear Axle	Hatchback FWD ASZ		Rubber Buffer,shock absorber	GRM10226
2.0 (81 kw)	2013.01-2016.08	-	Hatchback FWD CRFA		Engine Mounting Bushing Kit	GRM37632S
	2013.01-2016.08	-	Hatchback FWD CRFA		Engine Mounting Bushing Kit	GRM38471
	2013.01-2016.08	Front Axle	Hatchback FWD CRFA		Protection Boot	GRM40690
	2013.01-2016.08	Front Axle	Hatchback FWD CRFA		Rubber Buffer,shock absorber	GRM17980

	YEAR	FITTING POSITION	BODY STYLE & DRIVE TYPE & ENGINE	REMARKS	PRODUCT	G-AP Ref.
AUDI						
A3						
2.0 (81 kw)	2013.01-2016.08	Front Axle	Hatchback FWD CRFA		Rubber Buffer,shock absorber	GRM33564
	2013.01-2016.08	Rear Axle Left & Right Lower Outer	Hatchback FWD CRFA		Knuckle Bushing	GRM12247
	2013.05-2020.10	-	Saloon FWD CRFA;DEJB		Engine Mounting Bushing Kit	GRM37632S
	2013.05-2020.10	Front Axle	Saloon FWD CRFA;DEJB		Protection Boot	GRM40690
	2013.05-2020.10	Front Axle	Saloon FWD CRFA;DEJB		Rubber Buffer,shock absorber	GRM17980
	2013.05-2020.10	Rear Axle Left & Right Lower Outer	Saloon FWD CRFA;DEJB		Knuckle Bushing	GRM12247
2.0 (85 kw)	2020.06-	-	Saloon FWD DSUD;DTRD;DTRB;DXRC		Engine Mounting Bushing Kit	GRM38471
	2020.06-	Rear Axle	Saloon FWD DSUD;DTRD;DTRB;DXRC		Protection Boot	GRM40673
	2020.06-	Rear Axle	Saloon FWD DSUD;DTRD;DTRB;DXRC		Rubber Buffer,shock absorber	GRM37415
	2020.06-	Rear Axle Left & Right Lower Outer	Saloon FWD DSUD;DTRD;DTRB;DXRC		Knuckle Bushing	GRM50061
2.0 (100 kw)	2003.05-2012.08	Front Lower	Hatchback FWD AZV;CBAA;CFFA	Inner diameter:15.6mm	Engine Mounting Bushing	GRM16545
	2003.05-2012.08	Front Upper	Hatchback FWD AZV;CBAA;CFFA	Length:34mm	Engine Mounting Bushing	GRM16544
	2003.05-2012.08	Lower	Hatchback FWD AZV;CBAA;CFFA	Inner diameter:15.2mm	Engine Mounting Bushing	GRM10337
	2003.05-2012.08	Upper	Hatchback FWD AZV;CBAA;CFFA	Length:36mm	Engine Mounting Bushing	GRM10338
	2003.05-2012.08	Upper	Hatchback FWD AZV;CBAA;CFFA	Length:24.6mm	Engine Mounting Bushing	GRM32582
	2003.05-2012.08	Front	Hatchback FWD AZV;CBAA;CFFA		Engine Mounting Bushing Kit	GRM16544S
	2003.05-2012.08	Rear Axle	Hatchback FWD AZV;CBAA;CFFA		Holder,exhaust system	GRM13862
	2003.05-2012.08	Rear Axle	Hatchback FWD AZV;CBAA;CFFA		Holder,exhaust system	GRM13864
	2003.05-2012.08	Rear Axle	Hatchback FWD AZV;CBAA;CFFA		Holder,exhaust system	GRM13868
	2003.05-2012.08	Rear Axle Inner	Hatchback FWD AZV;CBAA;CFFA		Holder,exhaust system	GRM13869
	2003.05-2012.08	Front	Hatchback FWD AZV;CBAA;CFFA		Bracket,stabilizer mounting	GRM31436
	2003.05-2012.08	-	Hatchback FWD AZV;CBAA;CFFA		Mounting,radiator	GRM14044
	2003.05-2012.08	Lower	Hatchback FWD AZV;CBAA;CFFA		Mounting,radiator	GRM14038
	2003.05-2012.08	Front Axle	Hatchback FWD AZV;CBAA;CFFA		Rubber Buffer,shock absorber	GRM17980
	2003.05-2012.08	Rear Axle	Hatchback FWD AZV;CBAA;CFFA		Rubber Buffer,shock absorber	GRM18001
	2003.05-2012.08	Rear Axle Left & Right Lower Outer	Hatchback FWD AZV;CBAA;CFFA		Knuckle Bushing	GRM12247
	2013.05-2016.08	-	Hatchback FWD CRBD;CRLC		Engine Mounting Bushing Kit	GRM37632S
	2013.05-2016.08	-	Hatchback FWD CRBD;CRLC		Engine Mounting Bushing Kit	GRM38471
	2013.05-2016.08	Front Axle	Hatchback FWD CRBD;CRLC		Protection Boot	GRM40690
	2013.05-2016.08	Front Axle	Hatchback FWD CRBD;CRLC		Rubber Buffer,shock absorber	GRM17980
	2013.05-2016.08	Rear Axle Left & Right Lower Outer	Hatchback FWD CRBD;CRLC		Knuckle Bushing	GRM12247
	2013.09-2016.08	-	Saloon FWD CRBD;CRLC		Engine Mounting Bushing Kit	GRM37632S
	2013.09-2016.08	Front Axle	Saloon FWD CRBD;CRLC		Protection Boot	GRM40690
	2013.09-2016.08	Front Axle	Saloon FWD CRBD;CRLC		Rubber Buffer,shock absorber	GRM17980
	2013.09-2016.08	Rear Axle Left & Right Lower Outer	Saloon FWD CRBD;CRLC		Knuckle Bushing	GRM12247
2.0 (103 kw)	2003.05-2012.08	Front Lower	Hatchback FWD BKD, CLJA, CFFB, CBEA, CBAB	Inner diameter:15.6mm	Engine Mounting Bushing	GRM16545
	2003.05-2012.08	Front Upper	Hatchback FWD BKD, CLJA, CFFB, CBEA, CBAB	Length:34mm	Engine Mounting Bushing	GRM16544
	2003.05-2012.08	Lower	Hatchback FWD BKD, CLJA, CFFB, CBEA, CBAB	Inner diameter:15.2mm	Engine Mounting Bushing	GRM10337
	2003.05-2012.08	Upper	Hatchback FWD BKD, CLJA, CFFB, CBEA, CBAB	Length:36mm	Engine Mounting Bushing	GRM10338
	2003.05-2012.08	Upper	Hatchback FWD BKD, CLJA, CFFB, CBEA, CBAB	Engine Code:CFFB,Engine Code:CBAB,Engine Code:BKD	Engine Mounting Bushing	GRM32582
	2003.05-2012.08	Front	Hatchback FWD BKD, CLJA, CFFB, CBEA, CBAB		Engine Mounting Bushing Kit	GRM16544S
	2003.05-2012.08	Rear Axle	Hatchback FWD BKD, CLJA, CFFB, CBEA, CBAB		Holder,exhaust system	GRM13862
	2003.05-2012.08	Rear Axle	Hatchback FWD BKD, CLJA, CFFB, CBEA, CBAB		Holder,exhaust system	GRM13868
	2003.05-2012.08	Rear Axle Inner	Hatchback FWD BKD, CLJA, CFFB, CBEA, CBAB		Holder,exhaust system	GRM13869
	2003.05-2012.08	Front	Hatchback FWD BKD, CLJA, CFFB, CBEA, CBAB		Bracket,stabilizer mounting	GRM31436
	2003.05-2012.08	-	Hatchback FWD BKD, CLJA, CFFB, CBEA, CBAB		Mounting,radiator	GRM14044
	2003.05-2012.08	Lower	Hatchback FWD BKD, CLJA, CFFB, CBEA, CBAB		Mounting,radiator	GRM14038
	2003.05-2012.08	Front Axle	Hatchback FWD BKD, CLJA, CFFB, CBEA, CBAB		Rubber Buffer,shock absorber	GRM17980
	2003.05-2012.08	Rear Axle	Hatchback FWD BKD, CLJA, CFFB, CBEA, CBAB		Rubber Buffer,shock absorber	GRM18001
	2003.05-2012.08	Rear Axle Left & Right Lower Outer	Hatchback FWD BKD, CLJA, CFFB, CBEA, CBAB		Knuckle Bushing	GRM12247
	2005.06-2008.06	Front Lower	Hatchback FWD BMM	Inner diameter:15.6mm	Engine Mounting Bushing	GRM16545
	2005.06-2008.06	Front Upper	Hatchback FWD BMM	Length:34mm	Engine Mounting Bushing	GRM16544
	2005.06-2008.06	Lower	Hatchback FWD BMM	Inner diameter:15.2mm	Engine Mounting Bushing	GRM10337
	2005.06-2008.06	Upper	Hatchback FWD BMM	Length:36mm	Engine Mounting Bushing	GRM10338
	2005.06-2008.06	Upper	Hatchback FWD BMM	Length:24.6mm	Engine Mounting Bushing	GRM32582
	2005.06-2008.06	Front	Hatchback FWD BMM		Engine Mounting Bushing Kit	GRM16544S
	2005.06-2008.06	Rear Axle	Hatchback FWD BMM		Holder,exhaust system	GRM13868
	2005.06-2008.06	Front	Hatchback FWD BMM		Bracket,stabilizer mounting	GRM31436
	2005.06-2008.06	-	Hatchback FWD BMM		Mounting,radiator	GRM14044
	2005.06-2008.06	Lower	Hatchback FWD BMM		Mounting,radiator	GRM14038
	2005.06-2008.06	Front Axle	Hatchback FWD BMM		Rubber Buffer,shock absorber	GRM17980
	2005.06-2008.06	Rear Axle Left & Right Lower Outer	Hatchback FWD BMM		Knuckle Bushing	GRM12247
2.0 (105 kw)	2012.09-2020.10	-	Hatchback FWD CRFC		Engine Mounting Bushing Kit	GRM37632S
	2012.09-2020.10	-	Hatchback FWD CRFC		Engine Mounting Bushing Kit	GRM38471

	YEAR	FITTING POSITION	BODY STYLE & DRIVE TYPE & ENGINE	REMARKS	PRODUCT	G-AP Ref.
AUDI **A3**						
2.0 (105 kw)	2012.09-2020.10	Front Axle	Hatchback FWD CRFC		Protection Boot	GRM40690
	2012.09-2020.10	Front Axle	Hatchback FWD CRFC		Rubber Buffer,shock absorber	GRM17980
	2012.09-2020.10	Front Axle	Hatchback FWD CRFC		Rubber Buffer,shock absorber	GRM33564
	2012.09-2020.10	Rear Axle Left & Right Lower Outer	Hatchback FWD CRFC		Knuckle Bushing	GRM12247
	2013.10-2020.10	-	Saloon FWD CRFC		Engine Mounting Bushing Kit	GRM37632S
	2013.10-2020.10	Front Axle	Saloon FWD CRFC		Protection Boot	GRM40690
	2013.10-2020.10	Front Axle	Saloon FWD CRFC		Rubber Buffer,shock absorber	GRM17980
	2013.10-2020.10	Rear Axle Left & Right Lower Outer	Saloon FWD CRFC		Knuckle Bushing	GRM12247
2.0 (110 kw)	2003.05-2008.06	Front Lower	Hatchback FWD AXW;BLX;BLY;BMB;BLR;BVY;BVZ	Inner diameter:15.6mm	Engine Mounting Bushing	GRM16545
	2003.05-2008.06	Front Upper	Hatchback FWD AXW;BLX;BLY;BMB;BLR;BVY;BVZ	Length:34mm	Engine Mounting Bushing	GRM16544
	2003.05-2008.06	Lower	Hatchback FWD AXW;BLX;BLY;BMB;BLR;BVY;BVZ	Inner diameter:15.2mm	Engine Mounting Bushing	GRM10337
	2003.05-2008.06	Upper	Hatchback FWD AXW;BLX;BLY;BMB;BLR;BVY;BVZ	Length:36mm	Engine Mounting Bushing	GRM10338
	2003.05-2008.06	Upper	Hatchback FWD AXW;BLX;BLY;BMB;BLR;BVY;BVZ	Engine Code:BKZ;Engine Code:BKY;Engine Code:BLX;Engine Code:BLY;Engine Code:AXW	Engine Mounting Bushing	GRM32582
	2003.05-2008.06	Front	Hatchback FWD AXW;BLX;BLY;BMB;BLR;BVY;BVZ		Engine Mounting Bushing Kit	GRM16544S
	2003.05-2008.06	Rear Axle	Hatchback FWD AXW;BLX;BLY;BMB;BLR;BVY;BVZ		Holder,exhaust system	GRM13862
	2003.05-2008.06	Rear Axle	Hatchback FWD AXW;BLX;BLY;BMB;BLR;BVY;BVZ		Holder,exhaust system	GRM13868
	2003.05-2008.06	Rear Axle Inner	Hatchback FWD AXW;BLX;BLY;BMB;BLR;BVY;BVZ		Holder,exhaust system	GRM13869
	2003.05-2008.06	Front	Hatchback FWD AXW;BLX;BLY;BMB;BLR;BVY;BVZ		Bracket,stabilizer mounting	GRM31436
	2003.05-2008.06	-	Hatchback FWD AXW;BLX;BLY;BMB;BLR;BVY;BVZ		Mounting,radiator	GRM14044
	2003.05-2008.06	Lower	Hatchback FWD AXW;BLX;BLY;BMB;BLR;BVY;BVZ		Mounting,radiator	GRM14038
	2003.05-2008.06	Front Axle	Hatchback FWD AXW;BLX;BLY;BMB;BLR;BVY;BVZ		Rubber Buffer,shock absorber	GRM17980
	2003.05-2008.06	Rear Axle Left & Right Lower Outer	Hatchback FWD AXW;BLX;BLY;BMB;BLR;BVY;BVZ		Knuckle Bushing	GRM12247
	2012.04-2017.12	-	Hatchback FWD CRBC;CRLB;CRUA;DEJA;DCYA;DBGA		Engine Mounting Bushing Kit	GRM37632S
	2012.04-2017.12	-	Hatchback FWD CRBC;CRLB;CRUA;DEJA;DCYA;DBGA		Engine Mounting Bushing Kit	GRM38471
	2012.04-2017.12	Front Axle	Hatchback FWD CRBC;CRLB;CRUA;DEJA;DCYA;DBGA		Protection Boot	GRM40690
	2012.04-2017.12	Front Axle	Hatchback FWD CRBC;CRLB;CRUA;DEJA;DCYA;DBGA		Rubber Buffer,shock absorber	GRM17980
	2012.04-2017.12	Front Axle	Hatchback FWD CRBC;CRLB;CRUA;DEJA;DCYA;DBGA		Rubber Buffer,shock absorber	GRM33564
	2012.04-2017.12	Rear Axle Left & Right Lower Outer	Hatchback FWD CRBC;CRLB;CRUA;DEJA;DCYA;DBGA		Knuckle Bushing	GRM12247
	2013.05-2020.10	-	Saloon FWD CRBC;CRLB;CRUA;DEJA;DCYA;DBGA;DFGA		Engine Mounting Bushing Kit	GRM37632S
	2013.05-2020.10	-	Saloon FWD CRBC;CRLB;CRUA;DEJA;DCYA;DBGA;DFGA		Engine Mounting Bushing Kit	GRM38471
	2013.05-2020.10	Front Axle	Saloon FWD CRBC;CRLB;CRUA;DEJA;DCYA;DBGA;DFGA		Protection Boot	GRM40690
	2013.05-2020.10	Rear Axle	Saloon FWD CRBC;CRLB;CRUA;DEJA;DCYA;DBGA;DFGA		Holder,exhaust system	GRM13862
	2013.05-2020.10	Front Axle	Saloon FWD CRBC;CRLB;CRUA;DEJA;DCYA;DBGA;DFGA		Rubber Buffer,shock absorber	GRM17980
	2013.05-2020.10	Front Axle	Saloon FWD CRBC;CRLB;CRUA;DEJA;DCYA;DBGA;DFGA		Rubber Buffer,shock absorber	GRM33564
	2013.05-2020.10	Rear Axle Left & Right Lower Outer	Saloon FWD CRBC;CRLB;CRUA;DEJA;DCYA;DBGA;DFGA		Knuckle Bushing	GRM12247
	2018.07-2020.10	-	Saloon FWD DFGA	Date to:2015.01	Engine Mounting Bushing Kit	GRM37632S
	2018.07-2020.10	-	Saloon FWD DFGA	Date from:2015.02	Engine Mounting Bushing Kit	GRM38471
	2018.07-2020.10	Front Axle	Saloon FWD DFGA		Rubber Buffer,shock absorber	GRM17980
	2020.04-	-	Saloon FWD DSRB;DTSB;DTSA;DXPA		Engine Mounting Bushing Kit	GRM38471
	2020.04-	Rear Axle	Saloon FWD DSRB;DTSB;DTSA;DXPA		Protection Boot	GRM40673
	2020.04-	Rear Axle	Saloon FWD DSRB;DTSB;DTSA;DXPA		Rubber Buffer,shock absorber	GRM37415
	2020.04-	Rear Axle Left & Right Lower Outer	Saloon FWD DSRB;DTSB;DTSA;DXPA		Knuckle Bushing	GRM50061
2.0 (120 kw)	2006.06-2008.06	Front Lower	Hatchback FWD BUY	Chassis no. from:8P-8B010501;Chassis no. from:8P-8A088000	Engine Mounting Bushing	GRM16545
	2006.06-2008.06	Front Upper	Hatchback FWD BUY	Length:34mm	Engine Mounting Bushing	GRM16544
	2006.06-2008.06	Lower	Hatchback FWD BUY		Engine Mounting Bushing	GRM10337
	2006.06-2008.06	Upper	Hatchback FWD BUY	Length:36mm	Engine Mounting Bushing	GRM10338
	2006.06-2008.06	Upper	Hatchback FWD BUY	Length:24.6mm	Engine Mounting Bushing	GRM32582
	2006.06-2008.06	Front	Hatchback FWD BUY		Engine Mounting Bushing Kit	GRM16544S
	2006.06-2008.06	Front	Hatchback FWD BUY		Bracket,stabilizer mounting	GRM31436
	2006.06-2008.06	-	Hatchback FWD BUY		Mounting,radiator	GRM14044
	2006.06-2008.06	Lower	Hatchback FWD BUY		Mounting,radiator	GRM14038
	2006.06-2008.06	Rear Axle Left & Right Lower Outer	Hatchback FWD BUY		Knuckle Bushing	GRM12247
2.0 (125 kw)	2006.03-2012.08	Front Lower	Hatchback FWD BMN;CBBB;CFGB	Chassis no. from:8P-8B010501;Chassis no. from:8P-8A088000	Engine Mounting Bushing	GRM16545
	2006.03-2012.08	Front Upper	Hatchback FWD BMN;CBBB;CFGB	Length:34mm	Engine Mounting Bushing	GRM16544
	2006.03-2012.08	Lower	Hatchback FWD BMN;CBBB;CFGB		Engine Mounting Bushing	GRM10337
	2006.03-2012.08	Upper	Hatchback FWD BMN;CBBB;CFGB	Length:36mm	Engine Mounting Bushing	GRM10338
	2006.03-2012.08	Upper	Hatchback FWD BMN;CBBB;CFGB	Length:24.6mm	Engine Mounting Bushing	GRM32582
	2006.03-2012.08	Front	Hatchback FWD BMN;CBBB;CFGB		Engine Mounting Bushing Kit	GRM16544S
	2006.03-2012.08	Front	Hatchback FWD BMN;CBBB;CFGB		Bracket,stabilizer mounting	GRM31436
	2006.03-2012.08	-	Hatchback FWD BMN;CBBB;CFGB		Mounting,radiator	GRM14044
	2006.03-2012.08	Lower	Hatchback FWD BMN;CBBB;CFGB		Mounting,radiator	GRM14038
	2006.03-2012.08	Rear Axle	Hatchback FWD BMN;CBBB;CFGB		Rubber Buffer,shock absorber	GRM18001
	2006.03-2012.08	Rear Axle Left & Right Lower Outer	Hatchback FWD BMN;CBBB;CFGB		Knuckle Bushing	GRM12247

	YEAR	FITTING POSITION	BODY STYLE & DRIVE TYPE & ENGINE	REMARKS	PRODUCT	G-AP Ref.
AUDI						
A3						
2.0 (135 kw)	2013.05-2017.12	-	Hatchback FWD CUNA;DGCA		Engine Mounting Bushing Kit	GRM37632S
	2013.05-2017.12	-	Hatchback FWD CUNA;DGCA		Engine Mounting Bushing Kit	GRM38471
	2013.05-2017.12	Front Axle	Hatchback FWD CUNA;DGCA		Protection Boot	GRM40690
	2013.05-2017.12	Front Axle	Hatchback FWD CUNA;DGCA		Rubber Buffer,shock absorber	GRM17980
	2013.05-2017.12	Front Axle	Hatchback FWD CUNA;DGCA		Rubber Buffer,shock absorber	GRM33564
	2013.05-2017.12	Rear Axle Left & Right Lower Outer	Hatchback FWD CUNA;DGCA		Knuckle Bushing	GRM12247
	2014.05-2018.07	-	Saloon FWD CUNA;DGCA		Engine Mounting Bushing Kit	GRM37632S
	2014.05-2018.07	Front Axle	Saloon FWD CUNA;DGCA		Protection Boot	GRM40690
	2014.05-2018.07	Front Axle	Saloon FWD CUNA;DGCA		Rubber Buffer,shock absorber	GRM17980
	2014.05-2018.07	Rear Axle Left & Right Lower Outer	Saloon FWD CUNA;DGCA		Knuckle Bushing	GRM12247
2.0 (137 kw)	2016.09-	-	Convertible FWD CZRA		Engine Mounting Bushing Kit	GRM38471
2.0 (140 kw)	2016.05-2017.12	-	Hatchback FWD CZPB		Engine Mounting Bushing Kit	GRM38471
	2016.05-2017.12	Front Axle	Hatchback FWD CZPB		Protection Boot	GRM40690
	2016.05-2017.12	Front Axle	Hatchback FWD CZPB		Rubber Buffer,shock absorber	GRM17980
	2016.05-2017.12	Front Axle	Hatchback FWD CZPB		Rubber Buffer,shock absorber	GRM33564
	2016.05-2017.12	Rear Axle Left & Right Lower Outer	Hatchback FWD CZPB		Knuckle Bushing	GRM12247
	2016.05-2020.10	Front Axle	Saloon FWD CZPB;DKZA		Rubber Buffer,shock absorber	GRM17980
	2016.05-2020.10	Rear Axle Left & Right Lower Outer	Saloon FWD CZPB;DKZA		Knuckle Bushing	GRM12247
	2018.07-2020.10	Front Axle	Saloon FWD DKZA		Rubber Buffer,shock absorber	GRM17980
2.0 (147 kw)	2004.09-2012.08	Front Lower	Hatchback FWD AXX;BWA;CAWB;CCZA	Inner diameter:15.6mm	Engine Mounting Bushing	GRM16545
	2004.09-2012.08	Front Upper	Hatchback FWD AXX;BWA;CAWB;CCZA	Length:34mm	Engine Mounting Bushing	GRM16544
	2004.09-2012.08	Lower	Hatchback FWD AXX;BWA;CAWB;CCZA	Inner diameter:15.2mm	Engine Mounting Bushing	GRM10337
	2004.09-2012.08	Upper	Hatchback FWD AXX;BWA;CAWB;CCZA	Length:36mm	Engine Mounting Bushing	GRM10338
	2004.09-2012.08	Upper	Hatchback FWD AXX;BWA;CAWB;CCZA	Length:24.6mm	Engine Mounting Bushing	GRM32582
	2004.09-2012.08	Front	Hatchback FWD AXX;BWA;CAWB;CCZA		Engine Mounting Bushing Kit	GRM16544S
	2004.09-2012.08	Rear Axle	Hatchback FWD AXX;BWA;CAWB;CCZA		Holder,exhaust system	GRM13868
	2004.09-2012.08	Rear Axle Inner	Hatchback FWD AXX;BWA;CAWB;CCZA		Holder,exhaust system	GRM13869
	2004.09-2012.08	Front	Hatchback FWD AXX;BWA;CAWB;CCZA		Bracket,stabilizer mounting	GRM31436
	2004.09-2012.08	-	Hatchback FWD AXX;BWA;CAWB;CCZA		Mounting,radiator	GRM14044
	2004.09-2012.08	Lower	Hatchback FWD AXX;BWA;CAWB;CCZA		Mounting,radiator	GRM14038
	2004.09-2012.08	Front Axle	Hatchback FWD AXX;BWA;CAWB;CCZA		Rubber Buffer,shock absorber	GRM17980
	2004.09-2012.08	Rear Axle	Hatchback FWD AXX;BWA;CAWB;CCZA		Rubber Buffer,shock absorber	GRM18001
	2004.09-2012.08	Rear Axle Left & Right Lower Outer	Hatchback FWD AXX;BWA;CAWB;CCZA		Knuckle Bushing	GRM12247
2.0 (162 kw)	2015.11-2020.10	Front Axle	Saloon FWD CNTC;CHHB		Rubber Buffer,shock absorber	GRM17980
	2015.11-2020.10	Rear Axle Left & Right Lower Outer	Saloon FWD CNTC;CHHB		Knuckle Bushing	GRM12247
A3 Allstreet						
1.5 (110 kw)	2024.02-	Rear Axle Left & Right Lower Outer	Hatchback FWD DXDB		Knuckle Bushing	GRM50061
2.0 (110 kw)	2022.07-	-	Hatchback FWD DTSA		Engine Mounting Bushing Kit	GRM38471
	2024.02-	Rear Axle Left & Right Lower Outer	Hatchback FWD DXPA		Knuckle Bushing	GRM50061
A3 Cabrio						
1.2 (77 kw)	2010.03-2013.05	Front Lower	Convertible FWD CBZB		Engine Mounting Bushing	GRM16545
	2010.03-2013.05	Front Upper	Convertible FWD CBZB		Engine Mounting Bushing	GRM16544
	2010.03-2013.05	Lower	Convertible FWD CBZB		Engine Mounting Bushing	GRM10337
	2010.03-2013.05	Upper	Convertible FWD CBZB		Engine Mounting Bushing	GRM32582
	2010.03-2013.05	Front	Convertible FWD CBZB		Engine Mounting Bushing Kit	GRM16544S
	2010.03-2013.05	Front	Convertible FWD CBZB		Bracket,stabilizer mounting	GRM31436
	2010.03-2013.05	-	Convertible FWD CBZB		Mounting,radiator	GRM14044
	2010.03-2013.05	Rear Axle	Convertible FWD CBZB		Rubber Buffer,shock absorber	GRM18001
	2010.03-2013.05	Rear Axle Left & Right Lower Outer	Convertible FWD CBZB		Knuckle Bushing	GRM12247
1.4 (85 kw)	2016.02-2020.10	Front Axle	Convertible FWD CZCC		Rubber Buffer,shock absorber	GRM17980
	2016.02-2020.10	Rear Axle Left & Right Lower Outer	Convertible FWD CZCC		Knuckle Bushing	GRM12247
1.4 (92 kw)	2011.02-2013.05	Front Lower	Convertible FWD CAXC	Inner diameter:15.6mm	Engine Mounting Bushing	GRM16545
	2011.02-2013.05	Front Upper	Convertible FWD CAXC	Length:34mm	Engine Mounting Bushing	GRM16544
	2011.02-2013.05	Lower	Convertible FWD CAXC	Inner diameter:15.2mm	Engine Mounting Bushing	GRM10337
	2011.02-2013.05	Upper	Convertible FWD CAXC	Length:24.6mm	Engine Mounting Bushing	GRM32582
	2011.02-2013.05	Front	Convertible FWD CAXC		Engine Mounting Bushing Kit	GRM16544S
	2011.02-2013.05	Front	Convertible FWD CAXC		Bracket,stabilizer mounting	GRM31436
	2011.02-2013.05	-	Convertible FWD CAXC		Mounting,radiator	GRM14044
	2011.02-2013.05	Rear Axle	Convertible FWD CAXC		Rubber Buffer,shock absorber	GRM18001
	2011.02-2013.05	Rear Axle Left & Right Lower Outer	Convertible FWD CAXC		Knuckle Bushing	GRM12247
	2014.02-2016.07	-	Convertible FWD CXSB;CZCA		Engine Mounting Bushing Kit	GRM37632S
	2014.02-2016.07	Front Axle	Convertible FWD CXSB;CZCA		Protection Boot	GRM40690
	2014.02-2016.07	Front Axle	Convertible FWD CXSB;CZCA		Rubber Buffer,shock absorber	GRM17980
	2014.02-2016.07	Rear Axle Left & Right Lower Outer	Convertible FWD CXSB;CZCA		Knuckle Bushing	GRM12247

	YEAR	FITTING POSITION	BODY STYLE & DRIVE TYPE & ENGINE	REMARKS	PRODUCT	G-AP Ref.
AUDI **A3 Cabrio**						
1.4 (103 kw)	2013.10-2014.05	-	Convertible FWD CPTA		Engine Mounting Bushing Kit	GRM35272K
	2013.10-2014.05	Front Axle	Convertible FWD CPTA		Protection Boot	GRM40690
	2013.10-2014.05	Front Axle	Convertible FWD CPTA		Rubber Buffer,shock absorber	GRM17980
	2013.10-2014.05	Rear Axle Left & Right Lower Outer	Convertible FWD CPTA		Knuckle Bushing	GRM12247
1.4 (110 kw)	2014.05-2020.10	-	Convertible FWD CZEA		Engine Mounting Bushing Kit	GRM35272K
	2014.05-2020.10	Front Axle	Convertible FWD CZEA		Protection Boot	GRM40690
	2014.05-2020.10	Front Axle	Convertible FWD CZEA		Rubber Buffer,shock absorber	GRM17980
	2014.05-2020.10	Front Axle	Convertible FWD CZEA		Rubber Buffer,shock absorber	GRM33564
	2014.05-2020.10	Rear Axle Left & Right Lower Outer	Convertible FWD CZEA		Knuckle Bushing	GRM12247
1.5 (110 kw)	2017.05-2018.10	-	Convertible FWD DADA		Engine Mounting Bushing Kit	GRM35272K
	2017.05-2018.10	Front Axle	Convertible FWD DADA		Rubber Buffer,shock absorber	GRM17980
	2017.05-2018.10	Rear Axle Left & Right Lower Outer	Convertible FWD DADA		Knuckle Bushing	GRM12247
	2018.10-2020.10	-	Convertible FWD DADA;DPCA		Engine Mounting Bushing Kit	GRM35272K
	2018.10-2020.10	Front Axle	Convertible FWD DADA;DPCA		Rubber Buffer,shock absorber	GRM17980
	2018.10-2020.10	Rear Axle Left & Right Lower Outer	Convertible FWD DADA;DPCA		Knuckle Bushing	GRM12247
1.6 (75 kw)	2008.09-2010.05	Front Lower	Convertible FWD BSE		Engine Mounting Bushing	GRM16545
	2008.09-2010.05	Front Upper	Convertible FWD BSE		Engine Mounting Bushing	GRM16544
	2008.09-2010.05	Lower	Convertible FWD BSE		Engine Mounting Bushing	GRM10337
	2008.09-2010.05	Upper	Convertible FWD BSE		Engine Mounting Bushing	GRM10338
	2008.09-2010.05	Upper	Convertible FWD BSE		Engine Mounting Bushing	GRM32582
	2008.09-2010.05	Front	Convertible FWD BSE		Engine Mounting Bushing Kit	GRM16544S
	2008.09-2010.05	Front	Convertible FWD BSE		Bracket,stabilizer mounting	GRM31436
	2008.09-2010.05	-	Convertible FWD BSE		Mounting,radiator	GRM14044
	2008.09-2010.05	Rear Axle	Convertible FWD BSE		Rubber Buffer,shock absorber	GRM18001
	2008.09-2010.05	Rear Axle Left & Right Lower Outer	Convertible FWD BSE		Knuckle Bushing	GRM12247
1.6 (77 kw)	2009.05-2013.05	Front Lower	Convertible FWD CAYC		Engine Mounting Bushing	GRM16545
	2009.05-2013.05	Front Upper	Convertible FWD CAYC		Engine Mounting Bushing	GRM16544
	2009.05-2013.05	Lower	Convertible FWD CAYC		Engine Mounting Bushing	GRM10337
	2009.05-2013.05	Upper	Convertible FWD CAYC		Engine Mounting Bushing	GRM32582
	2009.05-2013.05	Front	Convertible FWD CAYC		Engine Mounting Bushing Kit	GRM16544S
	2009.05-2013.05	Front	Convertible FWD CAYC		Bracket,stabilizer mounting	GRM31436
	2009.05-2013.05	-	Convertible FWD CAYC		Mounting,radiator	GRM14044
	2009.05-2013.05	Rear Axle	Convertible FWD CAYC		Rubber Buffer,shock absorber	GRM18001
	2009.05-2013.05	Rear Axle Left & Right Lower Outer	Convertible FWD CAYC		Knuckle Bushing	GRM12247
1.6 (81 kw)	2014.02-2020.10	-	Convertible FWD CRKB;CXXB		Engine Mounting Bushing Kit	GRM37632S
	2014.02-2020.10	-	Convertible FWD CRKB;CXXB		Engine Mounting Bushing Kit	GRM38471
	2014.02-2020.10	Front Axle	Convertible FWD CRKB;CXXB		Protection Boot	GRM40690
	2014.02-2020.10	Front Axle	Convertible FWD CRKB;CXXB		Rubber Buffer,shock absorber	GRM17980
	2014.02-2020.10	Rear Axle Left & Right Lower Outer	Convertible FWD CRKB;CXXB		Knuckle Bushing	GRM12247
1.6 (85 kw)	2017.04-2020.10	-	Convertible FWD DDYA		Engine Mounting Bushing Kit	GRM38471
	2017.04-2020.10	Front Axle	Convertible FWD DDYA		Rubber Buffer,shock absorber	GRM17980
	2017.04-2020.10	Rear Axle Left & Right Lower Outer	Convertible FWD DDYA		Knuckle Bushing	GRM50061
1.8 (118 kw)	2008.04-2013.05	Front Lower	Convertible FWD BZB;CDAA	Inner diameter:15.6mm	Engine Mounting Bushing	GRM16545
	2008.04-2013.05	Front Upper	Convertible FWD BZB;CDAA	Length:34mm	Engine Mounting Bushing	GRM16544
	2008.04-2013.05	Lower	Convertible FWD BZB;CDAA	Inner diameter:15.2mm	Engine Mounting Bushing	GRM10337
	2008.04-2013.05	Upper	Convertible FWD BZB;CDAA	Length:36mm	Engine Mounting Bushing	GRM10338
	2008.04-2013.05	Upper	Convertible FWD BZB;CDAA	MT	Engine Mounting Bushing	GRM32582
	2008.04-2013.05	Front	Convertible FWD BZB;CDAA		Engine Mounting Bushing Kit	GRM16544S
	2008.04-2013.05	Front	Convertible FWD BZB;CDAA		Bracket,stabilizer mounting	GRM31436
	2008.04-2013.05	-	Convertible FWD BZB;CDAA		Mounting,radiator	GRM14044
	2008.04-2013.05	Rear Axle	Convertible FWD BZB;CDAA		Rubber Buffer,shock absorber	GRM18001
	2008.04-2013.05	Rear Axle Left & Right Lower Outer	Convertible FWD BZB;CDAA		Knuckle Bushing	GRM12247
1.8 (125 kw)	2014.05-2020.10	-	Convertible FWD CNSB		Engine Mounting Bushing Kit	GRM37632S
	2014.05-2020.10	-	Convertible FWD CNSB		Engine Mounting Bushing Kit	GRM38471
	2014.05-2020.10	Front Axle	Convertible FWD CNSB		Protection Boot	GRM40690
	2014.05-2020.10	Front Axle	Convertible FWD CNSB		Rubber Buffer,shock absorber	GRM17980
	2014.05-2020.10	Rear Axle Left & Right Lower Outer	Convertible FWD CNSB		Knuckle Bushing	GRM12247
1.8 (132 kw)	2013.10-2016.07	-	Convertible FWD CJSA;CJSB		Engine Mounting Bushing Kit	GRM37632S
	2013.10-2016.07	Front Axle	Convertible FWD CJSA;CJSB		Protection Boot	GRM40690
	2013.10-2016.07	Front Axle	Convertible FWD CJSA;CJSB		Rubber Buffer,shock absorber	GRM17980
	2013.10-2016.07	Rear Axle Left & Right Lower Outer	Convertible FWD CJSA;CJSB		Knuckle Bushing	GRM12247
1.9 (77 kw)	2008.04-2009.10	Front Upper	Convertible FWD BLS		Engine Mounting Bushing	GRM16544
	2008.04-2009.10	Front	Convertible FWD BLS		Bracket,stabilizer mounting	GRM31436
	2008.04-2009.10	-	Convertible FWD BLS		Mounting,radiator	GRM14044

	YEAR	FITTING POSITION	BODY STYLE & DRIVE TYPE & ENGINE	REMARKS	PRODUCT	G-AP Ref.
AUDI						
A3 Cabrio						
1.9 (77 kw)	2008.04-2009.10	Rear Axle	Convertible FWD BLS		Rubber Buffer,shock absorber	GRM18001
	2008.04-2009.10	Rear Axle Left & Right Lower Outer	Convertible FWD BLS		Knuckle Bushing	GRM12247
2.0 (100 kw)	2008.04-2013.05	Front Lower	Convertible FWD CBAA;CFFA	Inner diameter:15.6mm	Engine Mounting Bushing	GRM16545
	2008.04-2013.05	Front Upper	Convertible FWD CBAA;CFFA	Length:34mm	Engine Mounting Bushing	GRM16544
	2008.04-2013.05	Lower	Convertible FWD CBAA;CFFA	Inner diameter:15.2mm	Engine Mounting Bushing	GRM10337
	2008.04-2013.05	Upper	Convertible FWD CBAA;CFFA	Length:24.6mm	Engine Mounting Bushing	GRM32582
	2008.04-2013.05	Front	Convertible FWD CBAA;CFFA		Engine Mounting Bushing Kit	GRM16544S
	2008.04-2013.05	Front	Convertible FWD CBAA;CFFA		Bracket,stabilizer mounting	GRM31436
	2008.04-2013.05	-	Convertible FWD CBAA;CFFA		Mounting,radiator	GRM14044
	2008.04-2013.05	Rear Axle	Convertible FWD CBAA;CFFA		Rubber Buffer,shock absorber	GRM18001
	2008.04-2013.05	Rear Axle Left & Right Lower Outer	Convertible FWD CBAA;CFFA		Knuckle Bushing	GRM12247
	2013.10-2016.07	-	Convertible FWD CRLC		Engine Mounting Bushing Kit	GRM37632S
	2013.10-2016.07	-	Convertible FWD CRLC		Engine Mounting Bushing Kit	GRM38471
	2013.10-2016.07	Front Axle	Convertible FWD CRLC		Protection Boot	GRM40690
	2013.10-2016.07	Front Axle	Convertible FWD CRLC		Rubber Buffer,shock absorber	GRM17980
	2013.10-2016.07	Rear Axle Left & Right Lower Outer	Convertible FWD CRLC		Knuckle Bushing	GRM12247
2.0 (103 kw)	2008.04-2013.05	Front Lower	Convertible FWD CBAB;CFFB	Inner diameter:15.6mm	Engine Mounting Bushing	GRM16545
	2008.04-2013.05	Front Upper	Convertible FWD CBAB;CFFB	Length:34mm	Engine Mounting Bushing	GRM16544
	2008.04-2013.05	Lower	Convertible FWD CBAB;CFFB	Inner diameter:15.2mm	Engine Mounting Bushing	GRM10337
	2008.04-2013.05	Upper	Convertible FWD CBAB;CFFB	Length:24.6mm	Engine Mounting Bushing	GRM32582
	2008.04-2013.05	Front	Convertible FWD CBAB;CFFB		Engine Mounting Bushing Kit	GRM16544S
	2008.04-2013.05	Front	Convertible FWD CBAB;CFFB		Bracket,stabilizer mounting	GRM31436
	2008.04-2013.05	-	Convertible FWD CBAB;CFFB		Mounting,radiator	GRM14044
	2008.04-2013.05	Rear Axle	Convertible FWD CBAB;CFFB		Rubber Buffer,shock absorber	GRM18001
	2008.04-2013.05	Rear Axle Left & Right Lower Outer	Convertible FWD CBAB;CFFB		Knuckle Bushing	GRM12247
2.0 (110 kw)	2013.10-2020.10	-	Convertible FWD CRLB;DCYA		Engine Mounting Bushing Kit	GRM37632S
	2013.10-2020.10	-	Convertible FWD CRLB;DCYA		Engine Mounting Bushing Kit	GRM38471
	2013.10-2020.10	Front Axle	Convertible FWD CRLB;DCYA		Protection Boot	GRM40690
	2013.10-2020.10	Front Axle	Convertible FWD CRLB;DCYA		Rubber Buffer,shock absorber	GRM17980
	2013.10-2020.10	Rear Axle Left & Right Lower Outer	Convertible FWD CRLB;DCYA		Knuckle Bushing	GRM12247
2.0 (135 kw)	2014.05-2016.07	-	Convertible FWD CUNA		Engine Mounting Bushing Kit	GRM37632S
	2014.05-2016.07	-	Convertible FWD CUNA		Engine Mounting Bushing Kit	GRM38471
	2014.05-2016.07	Front Axle	Convertible FWD CUNA		Protection Boot	GRM40690
	2014.05-2016.07	Front Axle	Convertible FWD CUNA		Rubber Buffer,shock absorber	GRM17980
	2014.05-2016.07	Rear Axle Left & Right Lower Outer	Convertible FWD CUNA		Knuckle Bushing	GRM12247
2.0 (140 kw)	2016.05-2020.10	-	Convertible FWD CZPB		Engine Mounting Bushing Kit	GRM38471
	2016.05-2020.10	Front Axle	Convertible FWD CZPB		Rubber Buffer,shock absorber	GRM17980
	2016.05-2020.10	Rear Axle Left & Right Lower Outer	Convertible FWD CZPB		Knuckle Bushing	GRM12247
	2018.11-2020.10	Front Axle	Convertible FWD DKZA		Rubber Buffer,shock absorber	GRM17980
2.0 (147 kw)	2008.04-2013.05	Front Lower	Convertible FWD CAWB;CCZA	Inner diameter:15.6mm	Engine Mounting Bushing	GRM16545
	2008.04-2013.05	Front Upper	Convertible FWD CAWB;CCZA	Length:34mm	Engine Mounting Bushing	GRM16544
	2008.04-2013.05	Lower	Convertible FWD CAWB;CCZA	Inner diameter:15.2mm	Engine Mounting Bushing	GRM10337
	2008.04-2013.05	Upper	Convertible FWD CAWB;CCZA	Length:36mm	Engine Mounting Bushing	GRM10338
	2008.04-2013.05	Upper	Convertible FWD CAWB;CCZA	MT	Engine Mounting Bushing	GRM32582
	2008.04-2013.05	Front	Convertible FWD CAWB;CCZA		Engine Mounting Bushing Kit	GRM16544S
	2008.04-2013.05	Front	Convertible FWD CAWB;CCZA		Bracket,stabilizer mounting	GRM31436
	2008.04-2013.05	-	Convertible FWD CAWB;CCZA		Mounting,radiator	GRM14044
	2008.04-2013.05	Rear Axle	Convertible FWD CAWB;CCZA		Rubber Buffer,shock absorber	GRM18001
	2008.04-2013.05	Rear Axle Left & Right Lower Outer	Convertible FWD CAWB;CCZA		Knuckle Bushing	GRM12247
A3 Cabrio Quattro						
1.8 (132 kw)	2014.03-2016.07	-	Convertible 4WD CJSB		Engine Mounting Bushing Kit	GRM35272K
	2014.03-2016.07	-	Convertible 4WD CJSB		Engine Mounting Bushing Kit	GRM37632S
	2014.03-2016.07	Front Axle	Convertible 4WD CJSB		Protection Boot	GRM40690
	2014.03-2016.07	Front Axle	Convertible 4WD CJSB		Rubber Buffer,shock absorber	GRM17980
	2014.03-2016.07	Rear Axle Left & Right Lower Outer	Convertible 4WD CJSB		Knuckle Bushing	GRM12247
2.0 (110 kw)	2014.03-2020.10	-	Convertible 4WD CRLB;DCYA		Engine Mounting Bushing Kit	GRM35272K
	2014.03-2020.10	-	Convertible 4WD CRLB;DCYA		Engine Mounting Bushing Kit	GRM37632S
	2014.03-2020.10	Front Axle	Convertible 4WD CRLB;DCYA		Protection Boot	GRM40690
	2014.03-2020.10	Front Axle	Convertible 4WD CRLB;DCYA		Rubber Buffer,shock absorber	GRM17980
	2014.03-2020.10	Rear Axle Left & Right Lower Outer	Convertible 4WD CRLB;DCYA		Knuckle Bushing	GRM12247
2.0 (135 kw)	2014.05-2020.10	-	Convertible 4WD CUNA;DGCA		Engine Mounting Bushing Kit	GRM35272K
	2014.05-2020.10	-	Convertible 4WD CUNA;DGCA		Engine Mounting Bushing Kit	GRM37632S
	2014.05-2020.10	Front Axle	Convertible 4WD CUNA;DGCA		Protection Boot	GRM40690
	2014.05-2020.10	Front Axle	Convertible 4WD CUNA;DGCA		Rubber Buffer,shock absorber	GRM17980

	YEAR	FITTING POSITION	BODY STYLE & DRIVE TYPE & ENGINE	REMARKS	PRODUCT	G-AP Ref.
AUDI						
A3 Cabrio Quattro						
2.0 (135 kw)	2014.05-2020.10	Rear Axle Left & Right Lower Outer	Convertible 4WD CUNA;DGCA		Knuckle Bushing	**GRM12247**
2.0 (140 kw)	2016.05-2020.10	-	Convertible 4WD CZPB		Engine Mounting Bushing Kit	**GRM35272K**
	2016.05-2020.10	Front Axle	Convertible 4WD CZPB		Rubber Buffer,shock absorber	**GRM17980**
	2016.05-2020.10	Rear Axle Left & Right Lower Outer	Convertible 4WD CZPB		Knuckle Bushing	**GRM12247**
	2018.11-2020.10	-	Convertible 4WD DKZA		Engine Mounting Bushing Kit	**GRM35272K**
	2018.11-2020.10	Front Axle	Convertible 4WD DKZA		Rubber Buffer,shock absorber	**GRM17980**
	2018.11-2020.10	Rear Axle Left & Right Lower Outer	Convertible 4WD DKZA		Knuckle Bushing	**GRM50061**
2.0 (162 kw)	2014.05-2020.10	-	Convertible 4WD CNTC		Engine Mounting Bushing Kit	**GRM35272K**
	2014.05-2020.10	Front Axle	Convertible 4WD CNTC		Rubber Buffer,shock absorber	**GRM17980**
	2014.05-2020.10	Rear Axle Left & Right Lower Outer	Convertible 4WD CNTC		Knuckle Bushing	**GRM12247**
A3 Limousine						
1.4 (110 kw)	2021.08-	Rear Axle	Saloon FWD DJKA		Protection Boot	**GRM40673**
	2021.08-	Rear Axle	Saloon FWD DJKA		Rubber Buffer,shock absorber	**GRM37415**
	2021.08-	Rear Axle Left & Right Lower Outer	Saloon FWD DJKA		Knuckle Bushing	**GRM50061**
1.5 (85 kw)	2024.05-	Rear Axle Left & Right Lower Outer	Saloon FWD DXDE		Knuckle Bushing	**GRM50061**
A3 Quattro						
1.6 (81 kw)	2015.05-2016.08	-	Saloon 4WD CXXB		Engine Mounting Bushing Kit	**GRM35272K**
	2015.05-2016.08	Front Axle	Saloon 4WD CXXB		Rubber Buffer,shock absorber	**GRM17980**
	2015.05-2016.08	Rear Axle Left & Right Lower Outer	Saloon 4WD CXXB		Knuckle Bushing	**GRM12247**
1.8 (110 kw)	1997.08-2003.06	Front Axle	Hatchback 4WD AGU/AQA/ARX		Protection Boot	**GRM40242**
	1997.08-2003.06	Rear Axle	Hatchback 4WD AGU/AQA/ARX		Protection Boot	**GRM40500**
	1997.08-2003.06	Front Axle Left & Right	Hatchback 4WD AGU/AQA/ARX		Spring Cap	**GRM34140**
	1997.08-2003.06	Rear Axle	Hatchback 4WD AGU/AQA/ARX		Holder,exhaust system	**GRM10049**
	1997.08-2003.06	-	Hatchback 4WD AGU/AQA/ARX		Holder,exhaust system	**GRM13850**
	1997.08-2003.06	Front Axle	Hatchback 4WD AGU/AQA/ARX		Rubber Buffer,shock absorber	**GRM33230**
1.8 (118 kw)	2008.07-2012.08	Front Lower	Hatchback 4WD CDAA	Inner diameter:15.6mm	Engine Mounting Bushing	**GRM16545**
	2008.07-2012.08	Front Upper	Hatchback 4WD CDAA	Length:34mm	Engine Mounting Bushing	**GRM16544**
	2008.07-2012.08	Lower	Hatchback 4WD CDAA	Inner diameter:15.2mm	Engine Mounting Bushing	**GRM10337**
	2008.07-2012.08	Upper	Hatchback 4WD CDAA	Length:36mm	Engine Mounting Bushing	**GRM10338**
	2008.07-2012.08	Upper	Hatchback 4WD CDAA	Length:24.6mm	Engine Mounting Bushing	**GRM32582**
	2008.07-2012.08	Front	Hatchback 4WD CDAA		Engine Mounting Bushing Kit	**GRM16544S**
	2008.07-2012.08	Front	Hatchback 4WD CDAA		Bracket,stabilizer mounting	**GRM31436**
	2008.07-2012.08	-	Hatchback 4WD CDAA		Mounting,radiator	**GRM14044**
	2008.07-2012.08	Lower	Hatchback 4WD CDAA		Mounting,radiator	**GRM14038**
	2008.07-2012.08	Rear Axle Left & Right Lower Outer	Hatchback 4WD CDAA		Knuckle Bushing	**GRM12247**
1.8 (132 kw)	1998.11-2003.06	Front Axle	Hatchback 4WD AJQ/ARY		Protection Boot	**GRM40242**
	1998.11-2003.06	Rear Axle	Hatchback 4WD AJQ/ARY		Protection Boot	**GRM40500**
	1998.11-2003.06	Front Axle Left & Right	Hatchback 4WD AJQ/ARY		Spring Cap	**GRM34140**
	1998.11-2003.06	Rear Axle	Hatchback 4WD AJQ/ARY		Holder,exhaust system	**GRM10049**
	1998.11-2003.06	Front	Hatchback 4WD AJQ/ARY		Holder,exhaust system	**GRM10064**
	1998.11-2003.06	-	Hatchback 4WD AJQ/ARY		Holder,exhaust system	**GRM13850**
	1998.11-2003.06	Front Axle	Hatchback 4WD AJQ/ARY		Rubber Buffer,shock absorber	**GRM33230**
	2012.08-2016.08	-	Hatchback 4WD CJSB		Engine Mounting Bushing Kit	**GRM35272K**
	2012.08-2016.08	-	Hatchback 4WD CJSB		Engine Mounting Bushing Kit	**GRM37632S**
	2012.08-2016.08	Front Axle	Hatchback 4WD CJSB		Protection Boot	**GRM40690**
	2012.08-2016.08	Front Axle	Hatchback 4WD CJSB		Rubber Buffer,shock absorber	**GRM17980**
	2012.08-2016.08	Front Axle	Hatchback 4WD CJSB		Rubber Buffer,shock absorber	**GRM33564**
	2012.08-2016.08	Rear Axle Left & Right Lower Outer	Hatchback 4WD CJSB		Knuckle Bushing	**GRM12247**
	2013.11-2016.08	-	Saloon 4WD CJSB		Engine Mounting Bushing Kit	**GRM35272K**
	2013.11-2016.08	-	Saloon 4WD CJSB		Engine Mounting Bushing Kit	**GRM37632S**
	2013.11-2016.08	Front Axle	Saloon 4WD CJSB		Protection Boot	**GRM40690**
	2013.11-2016.08	Front Axle	Saloon 4WD CJSB		Rubber Buffer,shock absorber	**GRM17980**
	2013.11-2016.08	Front Axle	Saloon 4WD CJSB		Rubber Buffer,shock absorber	**GRM33564**
	2013.11-2016.08	Rear Axle Left & Right Lower Outer	Saloon 4WD CJSB		Knuckle Bushing	**GRM12247**
1.9 (96 kw)	2000.05-2003.06	Front Axle	Hatchback 4WD ASZ		Protection Boot	**GRM40242**
	2000.05-2003.06	Front Axle Left & Right	Hatchback 4WD ASZ		Spring Cap	**GRM34140**
	2000.05-2003.06	Rear Axle	Hatchback 4WD ASZ		Holder,exhaust system	**GRM10049**
	2000.05-2003.06	Front Axle	Hatchback 4WD ASZ		Rubber Buffer,shock absorber	**GRM33230**
2.0 (100 kw)	2003.06-2008.06	Front Lower	Hatchback 4WD AZV	Inner diameter:15.6mm	Engine Mounting Bushing	**GRM16545**
	2003.06-2008.06	Front Upper	Hatchback 4WD AZV	Length:34mm	Engine Mounting Bushing	**GRM16544**
	2003.06-2008.06	Lower	Hatchback 4WD AZV	Inner diameter:15.2mm	Engine Mounting Bushing	**GRM10337**
	2003.06-2008.06	Upper	Hatchback 4WD AZV	Length:36mm	Engine Mounting Bushing	**GRM10338**
	2003.06-2008.06	Upper	Hatchback 4WD AZV	Length:24.6mm	Engine Mounting Bushing	**GRM32582**
	2003.06-2008.06	Front	Hatchback 4WD AZV		Bracket,stabilizer mounting	**GRM31436**

	YEAR	FITTING POSITION	BODY STYLE & DRIVE TYPE & ENGINE	REMARKS	PRODUCT	G-AP Ref.
AUDI **A3 Quattro**						
2.0 (100 kw)	2003.06-2008.06	-	Hatchback 4WD AZV		Mounting,radiator	GRM14044
	2003.06-2008.06	Lower	Hatchback 4WD AZV		Mounting,radiator	GRM14038
	2003.06-2008.06	Rear Axle Left & Right Lower Outer	Hatchback 4WD AZV		Knuckle Bushing	GRM12247
2.0 (103 kw)	2004.08-2012.08	Front Lower	Hatchback 4WD BKD;CBAB;CFFB	Inner diameter:15.6mm	Engine Mounting Bushing	GRM16545
	2004.08-2012.08	Front Upper	Hatchback 4WD BKD;CBAB;CFFB	Length:34mm	Engine Mounting Bushing	GRM16544
	2004.08-2012.08	Lower	Hatchback 4WD BKD;CBAB;CFFB	Inner diameter:15.2mm	Engine Mounting Bushing	GRM10337
	2004.08-2012.08	Upper	Hatchback 4WD BKD;CBAB;CFFB	Length:36mm	Engine Mounting Bushing	GRM10338
	2004.08-2012.08	Upper	Hatchback 4WD BKD;CBAB;CFFB	for PR no.:TL4	Engine Mounting Bushing	GRM32582
	2004.08-2012.08	Front	Hatchback 4WD BKD;CBAB;CFFB		Engine Mounting Bushing Kit	GRM16544S
	2004.08-2012.08	Rear Axle	Hatchback 4WD BKD;CBAB;CFFB		Holder,exhaust system	GRM13862
	2004.08-2012.08	Front	Hatchback 4WD BKD;CBAB;CFFB		Bracket,stabilizer mounting	GRM31436
	2004.08-2012.08	-	Hatchback 4WD BKD;CBAB;CFFB		Mounting,radiator	GRM14044
	2004.08-2012.08	Lower	Hatchback 4WD BKD;CBAB;CFFB		Mounting,radiator	GRM14038
	2004.08-2012.08	Rear Axle Left & Right Lower Outer	Hatchback 4WD BKD;CBAB;CFFB		Knuckle Bushing	GRM12247
	2006.01-2008.06	Front Lower	Hatchback 4WD BMM	Inner diameter:15.6mm	Engine Mounting Bushing	GRM16545
	2006.01-2008.06	Front Upper	Hatchback 4WD BMM	Length:34mm	Engine Mounting Bushing	GRM16544
	2006.01-2008.06	Lower	Hatchback 4WD BMM	Inner diameter:15.2mm	Engine Mounting Bushing	GRM10337
	2006.01-2008.06	Upper	Hatchback 4WD BMM	Length:36mm	Engine Mounting Bushing	GRM10338
	2006.01-2008.06	Upper	Hatchback 4WD BMM	Chassis no. to:8P-6A-040000	Engine Mounting Bushing	GRM32582
	2006.01-2008.06	Front	Hatchback 4WD BMM		Engine Mounting Bushing Kit	GRM16544S
	2006.01-2008.06	Front	Hatchback 4WD BMM		Bracket,stabilizer mounting	GRM31436
	2006.01-2008.06	-	Hatchback 4WD BMM		Mounting,radiator	GRM14044
	2006.01-2008.06	Lower	Hatchback 4WD BMM		Mounting,radiator	GRM14038
	2006.01-2008.06	Rear Axle Left & Right Lower Outer	Hatchback 4WD BMM		Knuckle Bushing	GRM12247
2.0 (110 kw)	2012.10-2017.12	-	Hatchback 4WD CRBC;CRLB;DCYA		Engine Mounting Bushing Kit	GRM35272K
	2012.10-2017.12	-	Hatchback 4WD CRBC;CRLB;DCYA		Engine Mounting Bushing Kit	GRM37632S
	2012.10-2017.12	Front Axle	Hatchback 4WD CRBC;CRLB;DCYA		Protection Boot	GRM40690
	2012.10-2017.12	Front Axle	Hatchback 4WD CRBC;CRLB;DCYA		Rubber Buffer,shock absorber	GRM17980
	2012.10-2017.12	Front Axle	Hatchback 4WD CRBC;CRLB;DCYA		Rubber Buffer,shock absorber	GRM33564
	2012.10-2017.12	Rear Axle Left & Right Lower Outer	Hatchback 4WD CRBC;CRLB;DCYA		Knuckle Bushing	GRM12247
	2013.10-2020.10	-	Saloon 4WD CRBC;CRLB;DCYA		Engine Mounting Bushing Kit	GRM35272K
	2013.10-2020.10	-	Saloon 4WD CRBC;CRLB;DCYA		Engine Mounting Bushing Kit	GRM37632S
	2013.10-2020.10	Front Axle	Saloon 4WD CRBC;CRLB;DCYA		Protection Boot	GRM40690
	2013.10-2020.10	Front Axle	Saloon 4WD CRBC;CRLB;DCYA		Rubber Buffer,shock absorber	GRM17980
	2013.10-2020.10	Front Axle	Saloon 4WD CRBC;CRLB;DCYA		Rubber Buffer,shock absorber	GRM33564
	2013.10-2020.10	Rear Axle Left & Right Lower Outer	Saloon 4WD CRBC;CRLB;DCYA		Knuckle Bushing	GRM12247
2.0 (125 kw)	2006.03-2012.08	Front Lower	Hatchback 4WD BMN;CBBB;CFGB	Chassis no. from:8P-8B010501,Chassis no. from:8P-8A088000	Engine Mounting Bushing	GRM16545
	2006.03-2012.08	Front Upper	Hatchback 4WD BMN;CBBB;CFGB	Length:34mm	Engine Mounting Bushing	GRM16544
	2006.03-2012.08	Lower	Hatchback 4WD BMN;CBBB;CFGB		Engine Mounting Bushing	GRM10337
	2006.03-2012.08	Upper	Hatchback 4WD BMN;CBBB;CFGB	Length:36mm	Engine Mounting Bushing	GRM10338
	2006.03-2012.08	Upper	Hatchback 4WD BMN;CBBB;CFGB	for PR no.:TL4,Chassis no. to:8P-6A-040000	Engine Mounting Bushing	GRM32582
	2006.03-2012.08	Front	Hatchback 4WD BMN;CBBB;CFGB		Engine Mounting Bushing Kit	GRM16544S
	2006.03-2012.08	Front	Hatchback 4WD BMN;CBBB;CFGB		Bracket,stabilizer mounting	GRM31436
	2006.03-2012.08	-	Hatchback 4WD BMN;CBBB;CFGB		Mounting,radiator	GRM14044
	2006.03-2012.08	Lower	Hatchback 4WD BMN;CBBB;CFGB		Mounting,radiator	GRM14038
	2006.03-2012.08	Rear Axle Left & Right Lower Outer	Hatchback 4WD BMN;CBBB;CFGB		Knuckle Bushing	GRM12247
2.0 (135 kw)	2012.12-2017.12	-	Hatchback 4WD CUNA;DGCA		Engine Mounting Bushing Kit	GRM35272K
	2012.12-2017.12	-	Hatchback 4WD CUNA;DGCA		Engine Mounting Bushing Kit	GRM37632S
	2012.12-2017.12	Front Axle	Hatchback 4WD CUNA;DGCA		Protection Boot	GRM40690
	2012.12-2017.12	Front Axle	Hatchback 4WD CUNA;DGCA		Rubber Buffer,shock absorber	GRM17980
	2012.12-2017.12	Front Axle	Hatchback 4WD CUNA;DGCA		Rubber Buffer,shock absorber	GRM33564
	2012.12-2017.12	Rear Axle Left & Right Lower Outer	Hatchback 4WD CUNA;DGCA		Knuckle Bushing	GRM12247
	2014.05-2018.07	-	Saloon 4WD CUNA;DGCA	Engine Code:CUNA,Date from:2015.06	Engine Mounting Bushing Kit	GRM35272K
	2014.05-2018.07	-	Saloon 4WD CUNA;DGCA		Engine Mounting Bushing Kit	GRM37632S
	2014.05-2018.07	Front Axle	Saloon 4WD CUNA;DGCA		Protection Boot	GRM40690
	2014.05-2018.07	Front Axle	Saloon 4WD CUNA;DGCA		Rubber Buffer,shock absorber	GRM17980
	2014.05-2018.07	Rear Axle Left & Right Lower Outer	Saloon 4WD CUNA;DGCA		Knuckle Bushing	GRM12247
	2018.07-2019.07	-	Saloon 4WD DJGA		Engine Mounting Bushing Kit	GRM35272K
	2018.07-2019.07	Front Axle	Saloon 4WD DJGA		Rubber Buffer,shock absorber	GRM17980
	2018.07-2019.07	Rear Axle Left & Right Lower Outer	Saloon 4WD DJGA		Knuckle Bushing	GRM50061
2.0 (140 kw)	2016.05-2017.12	-	Hatchback 4WD CZPB		Engine Mounting Bushing Kit	GRM35272K
	2016.05-2017.12	Front Axle	Hatchback 4WD CZPB		Protection Boot	GRM40690
	2016.05-2017.12	Front Axle	Hatchback 4WD CZPB		Rubber Buffer,shock absorber	GRM17980
	2016.05-2017.12	Front Axle	Hatchback 4WD CZPB		Rubber Buffer,shock absorber	GRM33564

	YEAR	FITTING POSITION	BODY STYLE & DRIVE TYPE & ENGINE	REMARKS	PRODUCT	G-AP Ref.
AUDI						
A3 Quattro						
2.0 (140 kw)	2016.05-2017.12	Rear Axle Left & Right Lower Outer	Hatchback 4WD CZPB		Knuckle Bushing	GRM12247
	2016.05-2020.10	-	Saloon 4WD CZPB;DKZA		Engine Mounting Bushing Kit	GRM35272K
	2016.05-2020.10	Front Axle	Saloon 4WD CZPB;DKZA		Rubber Buffer,shock absorber	GRM17980
	2016.05-2020.10	Rear Axle Left & Right Lower Outer	Saloon 4WD CZPB;DKZA		Knuckle Bushing	GRM12247
	2018.07-2020.10	-	Saloon 4WD DKZA		Engine Mounting Bushing Kit	GRM35272K
	2018.07-2020.10	Front Axle	Saloon 4WD DKZA		Rubber Buffer,shock absorber	GRM17980
	2018.07-2020.10	Rear Axle Left & Right Lower Outer	Saloon 4WD DKZA		Knuckle Bushing	GRM12247
	2021.07-	-	Saloon 4WD DNNA		Engine Mounting Bushing Kit	GRM35272K
	2021.07-	Rear Axle	Saloon 4WD DNNA		Protection Boot	GRM40673
	2021.07-	Rear Axle	Saloon 4WD DNNA		Rubber Buffer,shock absorber	GRM37415
	2021.07-	Rear Axle Left & Right Lower Outer	Saloon 4WD DNNA		Knuckle Bushing	GRM50061
2.0 (147 kw)	2004.09-2012.08	Front Lower	Hatchback 4WD AXX;BWA;CCZA;CBFA;CCTA	Inner diameter:15.6mm	Engine Mounting Bushing	GRM16545
	2004.09-2012.08	Front Upper	Hatchback 4WD AXX;BWA;CCZA;CBFA;CCTA	Length:34mm	Engine Mounting Bushing	GRM16544
	2004.09-2012.08	Lower	Hatchback 4WD AXX;BWA;CCZA;CBFA;CCTA	Inner diameter:15.2mm	Engine Mounting Bushing	GRM10337
	2004.09-2012.08	Upper	Hatchback 4WD AXX;BWA;CCZA;CBFA;CCTA	Length:36mm	Engine Mounting Bushing	GRM10338
	2004.09-2012.08	Upper	Hatchback 4WD AXX;BWA;CCZA;CBFA;CCTA	Engine Code:CCZA,Engine Code:BWA,Engine Code:AXX	Engine Mounting Bushing	GRM32582
	2004.09-2012.08	Front	Hatchback 4WD AXX;BWA;CCZA;CBFA;CCTA		Engine Mounting Bushing Kit	GRM16544S
	2004.09-2012.08	Front	Hatchback 4WD AXX;BWA;CCZA;CBFA;CCTA		Bracket,stabilizer mounting	GRM31436
	2004.09-2012.08	-	Hatchback 4WD AXX;BWA;CCZA;CBFA;CCTA		Mounting,radiator	GRM14044
	2004.09-2012.08	Lower	Hatchback 4WD AXX;BWA;CCZA;CBFA;CCTA		Mounting,radiator	GRM14038
	2004.09-2012.08	Rear Axle Left & Right Lower Outer	Hatchback 4WD AXX;BWA;CCZA;CBFA;CCTA		Knuckle Bushing	GRM12247
	2020.12-	-	Saloon 4WD DTUA		Engine Mounting Bushing Kit	GRM35272K
	2020.12-	Rear Axle	Saloon 4WD DTUA		Protection Boot	GRM40673
	2020.12-	Rear Axle	Saloon 4WD DTUA		Rubber Buffer,shock absorber	GRM37415
	2020.12-	Rear Axle Left & Right Lower Outer	Saloon 4WD DTUA		Knuckle Bushing	GRM50061
3.2 (184 kw)	2003.07-2009.05	Front Lower	Hatchback 4WD BDB;BMJ;BUB		Engine Mounting Bushing	GRM16545
	2003.07-2009.05	Front Upper	Hatchback 4WD BDB;BMJ;BUB		Engine Mounting Bushing	GRM16544
	2003.07-2009.05	Lower	Hatchback 4WD BDB;BMJ;BUB		Engine Mounting Bushing	GRM10337
	2003.07-2009.05	Upper	Hatchback 4WD BDB;BMJ;BUB		Engine Mounting Bushing	GRM10338
	2003.07-2009.05	Upper	Hatchback 4WD BDB;BMJ;BUB	Chassis no. to:8P-9A-000000	Engine Mounting Bushing	GRM32582
	2003.07-2009.05	Front	Hatchback 4WD BDB;BMJ;BUB		Engine Mounting Bushing Kit	GRM16544S
	2003.07-2009.05	Rear Axle	Hatchback 4WD BDB;BMJ;BUB		Holder,exhaust system	GRM13864
	2003.07-2009.05	Front	Hatchback 4WD BDB;BMJ;BUB		Bracket,stabilizer mounting	GRM31436
	2003.07-2009.05	Lower	Hatchback 4WD BDB;BMJ;BUB		Mounting,radiator	GRM14038
	2003.07-2009.05	Rear Axle Left & Right Lower Outer	Hatchback 4WD BDB;BMJ;BUB		Knuckle Bushing	GRM12247
A3 Sportback						
1.0 (81 kw)	2020.06-	Front Axle	Hatchback FWD DLAA		Protection Boot	GRM40690
	2020.06-	Rear Axle	Hatchback FWD DLAA		Protection Boot	GRM40673
	2020.06-	Rear Axle	Hatchback FWD DLAA		Rubber Buffer,shock absorber	GRM37415
	2020.06-	Rear Axle Left & Right Lower Outer	Hatchback FWD DLAA		Knuckle Bushing	GRM50061
1.0 (85 kw)	2016.07-2020.10	Front Axle	Hatchback FWD CHZD;DKRF		Protection Boot	GRM40690
	2016.07-2020.10	Front Axle	Hatchback FWD CHZD;DKRF		Rubber Buffer,shock absorber	GRM17980
	2016.07-2020.10	Front Axle	Hatchback FWD CHZD;DKRF		Rubber Buffer,shock absorber	GRM33564
	2016.07-2020.10	Rear Axle Left & Right Lower Outer	Hatchback FWD CHZD;DKRF		Knuckle Bushing	GRM12247
	2018.07-2020.10	Front Axle	Hatchback FWD DKRF		Rubber Buffer,shock absorber	GRM17980
	2018.07-2020.10	Rear Axle Left & Right Lower Outer	Hatchback FWD DKRF		Knuckle Bushing	GRM50061
1.2 (77 kw)	2010.04-2013.03	Front Lower	Hatchback FWD CBZB		Engine Mounting Bushing	GRM16545
	2010.04-2013.03	Front Upper	Hatchback FWD CBZB		Engine Mounting Bushing	GRM16544
	2010.04-2013.03	Lower	Hatchback FWD CBZB		Engine Mounting Bushing	GRM10337
	2010.04-2013.03	Upper	Hatchback FWD CBZB		Engine Mounting Bushing	GRM32582
	2010.04-2013.03	Front	Hatchback FWD CBZB		Engine Mounting Bushing Kit	GRM16544S
	2010.04-2013.03	Front	Hatchback FWD CBZB		Bracket,stabilizer mounting	GRM31436
	2010.04-2013.03	-	Hatchback FWD CBZB		Mounting,radiator	GRM14044
	2010.04-2013.03	Lower	Hatchback FWD CBZB		Mounting,radiator	GRM14038
	2010.04-2013.03	Rear Axle	Hatchback FWD CBZB		Rubber Buffer,shock absorber	GRM18001
	2010.04-2013.03	Rear Axle Left & Right Lower Outer	Hatchback FWD CBZB		Knuckle Bushing	GRM12247
	2013.05-2015.05	-	Hatchback FWD CJZA		Engine Mounting Bushing Kit	GRM37632S
	2013.05-2015.05	Front Axle	Hatchback FWD CJZA		Protection Boot	GRM40690
	2013.05-2015.05	Front Axle	Hatchback FWD CJZA		Rubber Buffer,shock absorber	GRM17980
	2013.05-2015.05	Front Axle	Hatchback FWD CJZA		Rubber Buffer,shock absorber	GRM33564
	2013.05-2015.05	Rear Axle Left & Right Lower Outer	Hatchback FWD CJZA		Knuckle Bushing	GRM12247
1.2 (81 kw)	2014.05-2016.08	-	Hatchback FWD CYVB		Engine Mounting Bushing Kit	GRM37632S
	2014.05-2016.08	Front Axle	Hatchback FWD CYVB		Protection Boot	GRM40690
	2014.05-2016.08	Front Axle	Hatchback FWD CYVB		Rubber Buffer,shock absorber	GRM17980

	YEAR	FITTING POSITION	BODY STYLE & DRIVE TYPE & ENGINE	REMARKS	PRODUCT	G-AP Ref.
AUDI **A3 Sportback**						
1.2 (81 kw)	2014.05-2016.08	Front Axle	Hatchback FWD CYVB		Rubber Buffer,shock absorber	GRM33564
	2014.05-2016.08	Rear Axle Left & Right Lower Outer	Hatchback FWD CYVB		Knuckle Bushing	GRM12247
1.4 (81 kw)	2013.11-2020.10	-	Hatchback FWD CPWA		Engine Mounting Bushing Kit	GRM35272K
	2013.11-2020.10	-	Hatchback FWD CPWA		Engine Mounting Bushing Kit	GRM37632S
	2013.11-2020.10	Front Axle	Hatchback FWD CPWA		Protection Boot	GRM40690
	2013.11-2020.10	Front Axle	Hatchback FWD CPWA		Rubber Buffer,shock absorber	GRM17980
	2013.11-2020.10	Front Axle	Hatchback FWD CPWA		Rubber Buffer,shock absorber	GRM33564
	2013.11-2020.10	Rear Axle Left & Right Lower Outer	Hatchback FWD CPWA		Knuckle Bushing	GRM12247
1.4 (90 kw)	2012.09-2020.10	-	Hatchback FWD CMBA;CXSA		Engine Mounting Bushing Kit	GRM35272K
	2012.09-2020.10	-	Hatchback FWD CMBA;CXSA		Engine Mounting Bushing Kit	GRM37632S
	2012.09-2020.10	Front Axle	Hatchback FWD CMBA;CXSA		Protection Boot	GRM40690
	2012.09-2020.10	Front Axle	Hatchback FWD CMBA;CXSA		Rubber Buffer,shock absorber	GRM17980
	2012.09-2020.10	Front Axle	Hatchback FWD CMBA;CXSA		Rubber Buffer,shock absorber	GRM33564
	2012.09-2020.10	Rear Axle Left & Right Lower Outer	Hatchback FWD CMBA;CXSA		Knuckle Bushing	GRM12247
1.4 (92 kw)	2007.09-2013.03	Front Lower	Hatchback FWD CAXC;CMSA	Inner diameter:15.6mm	Engine Mounting Bushing	GRM16545
	2007.09-2013.03	Front Upper	Hatchback FWD CAXC;CMSA	Length:34mm	Engine Mounting Bushing	GRM16544
	2007.09-2013.03	Lower	Hatchback FWD CAXC;CMSA	Inner diameter:15.2mm	Engine Mounting Bushing	GRM10337
	2007.09-2013.03	Upper	Hatchback FWD CAXC;CMSA	Length:36mm	Engine Mounting Bushing	GRM10338
	2007.09-2013.03	Upper	Hatchback FWD CAXC;CMSA	Length:24.6mm	Engine Mounting Bushing	GRM32582
	2007.09-2013.03	Front	Hatchback FWD CAXC;CMSA		Engine Mounting Bushing Kit	GRM16544S
	2007.09-2013.03	Rear Axle	Hatchback FWD CAXC;CMSA		Holder,exhaust system	GRM13868
	2007.09-2013.03	Front	Hatchback FWD CAXC;CMSA		Bracket,stabilizer mounting	GRM31436
	2007.09-2013.03	-	Hatchback FWD CAXC;CMSA		Mounting,radiator	GRM14044
	2007.09-2013.03	Lower	Hatchback FWD CAXC;CMSA		Mounting,radiator	GRM14038
	2007.09-2013.03	Rear Axle	Hatchback FWD CAXC;CMSA		Rubber Buffer,shock absorber	GRM18001
	2007.09-2013.03	Rear Axle Left & Right Lower Outer	Hatchback FWD CAXC;CMSA		Knuckle Bushing	GRM12247
	2014.05-2016.08	-	Hatchback FWD CXSB;CZCA		Engine Mounting Bushing Kit	GRM37632S
	2014.05-2016.08	Front Axle	Hatchback FWD CXSB;CZCA		Protection Boot	GRM40690
	2014.05-2016.08	Front Axle	Hatchback FWD CXSB;CZCA		Rubber Buffer,shock absorber	GRM17980
	2014.05-2016.08	Front Axle	Hatchback FWD CXSB;CZCA		Rubber Buffer,shock absorber	GRM33564
	2014.05-2016.08	Rear Axle Left & Right Lower Outer	Hatchback FWD CXSB;CZCA		Knuckle Bushing	GRM12247
1.4 (103 kw)	2013.03-2014.11	Front Axle	Hatchback FWD CPTA		Protection Boot	GRM40690
	2013.03-2014.11	Front Axle	Hatchback FWD CPTA		Rubber Buffer,shock absorber	GRM17980
	2013.03-2014.11	Front Axle	Hatchback FWD CPTA		Rubber Buffer,shock absorber	GRM33564
	2013.03-2014.11	Rear Axle Left & Right Lower Outer	Hatchback FWD CPTA		Knuckle Bushing	GRM12247
1.4 (110 kw)	2014.05-2020.10	-	Hatchback FWD CZEA		Engine Mounting Bushing Kit	GRM35272K
	2014.05-2020.10	Front Axle	Hatchback FWD CZEA		Protection Boot	GRM40690
	2014.05-2020.10	Front Axle	Hatchback FWD CZEA		Rubber Buffer,shock absorber	GRM17980
	2014.05-2020.10	Front Axle	Hatchback FWD CZEA		Rubber Buffer,shock absorber	GRM33564
	2014.05-2020.10	Rear Axle Left & Right Lower Outer	Hatchback FWD CZEA		Knuckle Bushing	GRM12247
	2021.08-	Rear Axle	Hatchback FWD DJKA		Protection Boot	GRM40673
	2021.08-	Rear Axle	Hatchback FWD DJKA		Rubber Buffer,shock absorber	GRM37415
	2021.08-	Rear Axle Left & Right Lower Outer	Hatchback FWD DJKA		Knuckle Bushing	GRM50061
1.4 (150 kw)	2014.05-2020.10	Rear Axle Left & Right Lower Outer	Hatchback FWD CUKB;CXUA;DGEA		Knuckle Bushing	GRM12247
	2018.07-2020.10	Rear Axle Left & Right Lower Outer	Hatchback FWD DGEA		Knuckle Bushing	GRM50061
	2020.06-	Front Axle	Hatchback FWD DGEA		Protection Boot	GRM40690
	2020.06-	Rear Axle	Hatchback FWD DGEA		Protection Boot	GRM40673
	2020.06-	Rear Axle	Hatchback FWD DGEA	Inner diameter:14mm	Rubber Buffer,shock absorber	GRM33604
	2020.06-	Rear Axle	Hatchback FWD DGEA	Inner diameter:15mm	Rubber Buffer,shock absorber	GRM37415
	2020.06-	Rear Axle Left & Right Lower Outer	Hatchback FWD DGEA		Knuckle Bushing	GRM50061
1.4 (180 kw)	2021.07-	Rear Axle	Hatchback FWD DGEA		Protection Boot	GRM40673
	2021.07-	Rear Axle	Hatchback FWD DGEA		Rubber Buffer,shock absorber	GRM37415
	2021.07-	Rear Axle Left & Right Lower Outer	Hatchback FWD DGEA		Knuckle Bushing	GRM50061
1.5 (85 kw)	2024.05-	Rear Axle Left & Right Lower Outer	Hatchback FWD DXDE		Knuckle Bushing	GRM50061
1.5 (96 kw)	2018.11-2020.10	-	Hatchback FWD DHFA		Engine Mounting Bushing Kit	GRM35272K
	2018.11-2020.10	Front Axle	Hatchback FWD DHFA		Rubber Buffer,shock absorber	GRM17980
	2018.11-2020.10	Rear Axle Left & Right Lower Outer	Hatchback FWD DHFA		Knuckle Bushing	GRM12247
	2020.07-	-	Hatchback FWD DHFA		Engine Mounting Bushing Kit	GRM35272K
	2020.07-	Front Axle	Hatchback FWD DHFA		Protection Boot	GRM40690
	2020.07-	Rear Axle	Hatchback FWD DHFA		Protection Boot	GRM40673
	2020.07-	Rear Axle	Hatchback FWD DHFA		Rubber Buffer,shock absorber	GRM37415
	2020.07-	Rear Axle Left & Right Lower Outer	Hatchback FWD DHFA		Knuckle Bushing	GRM50061
1.5 (110 kw)	2017.05-2018.10	-	Hatchback FWD DADA		Engine Mounting Bushing Kit	GRM35272K
	2017.05-2018.10	Front Axle	Hatchback FWD DADA		Protection Boot	GRM40690

	YEAR	FITTING POSITION	BODY STYLE & DRIVE TYPE & ENGINE	REMARKS	PRODUCT	G-AP Ref.
AUDI **A3 Sportback**						
1.5 (110 kw)	2017.05-2018.10	Front Axle	Hatchback FWD DADA		Rubber Buffer,shock absorber	**GRM17980**
	2017.05-2018.10	Front Axle	Hatchback FWD DADA		Rubber Buffer,shock absorber	**GRM33564**
	2017.05-2018.10	Rear Axle Left & Right Lower Outer	Hatchback FWD DADA		Knuckle Bushing	**GRM12247**
	2018.10-2020.10	-	Hatchback FWD DADA;DPCA		Engine Mounting Bushing Kit	**GRM35272K**
	2018.10-2020.10	Front Axle	Hatchback FWD DADA;DPCA		Rubber Buffer,shock absorber	**GRM17980**
	2018.10-2020.10	Rear Axle Left & Right Lower Outer	Hatchback FWD DADA;DPCA		Knuckle Bushing	**GRM12247**
	2019.11-	-	Hatchback FWD DPCA;DXDB		Engine Mounting Bushing Kit	**GRM35272K**
	2019.11-	Front Axle	Hatchback FWD DPCA;DXDB		Protection Boot	**GRM40690**
	2019.11-	Rear Axle	Hatchback FWD DPCA;DXDB		Protection Boot	**GRM40673**
	2019.11-	Rear Axle	Hatchback FWD DPCA;DXDB		Rubber Buffer,shock absorber	**GRM37415**
	2019.11-	Rear Axle Left & Right Lower Outer	Hatchback FWD DPCA;DXDB		Knuckle Bushing	**GRM50061**
	2020.04-	-	Hatchback FWD DFYA;DXDB		Engine Mounting Bushing Kit	**GRM35272K**
	2020.04-	Front Axle	Hatchback FWD DFYA;DXDB		Protection Boot	**GRM40690**
	2020.04-	Rear Axle	Hatchback FWD DFYA;DXDB		Protection Boot	**GRM40673**
	2020.04-	Rear Axle	Hatchback FWD DFYA;DXDB	Inner diameter:14mm	Rubber Buffer,shock absorber	**GRM33604**
	2020.04-	Rear Axle	Hatchback FWD DFYA;DXDB	Inner diameter:15mm	Rubber Buffer,shock absorber	**GRM37415**
	2020.04-	Rear Axle Left & Right Lower Outer	Hatchback FWD DFYA;DXDB		Knuckle Bushing	**GRM50061**
1.5 (150 kw)	2024.06-	Rear Axle Left & Right Lower Outer	Hatchback FWD DUCB		Knuckle Bushing	**GRM50061**
1.5 (200 kw)	2024.11-	Rear Axle Left & Right Lower Outer	Hatchback FWD DUCA, EANB		Knuckle Bushing	**GRM50061**
1.6 (66 kw)	2009.05-2013.03	Front Lower	Hatchback FWD CAYB		Engine Mounting Bushing	**GRM16545**
	2009.05-2013.03	Front Upper	Hatchback FWD CAYB		Engine Mounting Bushing	**GRM16544**
	2009.05-2013.03	Lower	Hatchback FWD CAYB		Engine Mounting Bushing	**GRM10337**
	2009.05-2013.03	Upper	Hatchback FWD CAYB		Engine Mounting Bushing	**GRM32582**
	2009.05-2013.03	Front	Hatchback FWD CAYB		Engine Mounting Bushing Kit	**GRM16544S**
	2009.05-2013.03	Front	Hatchback FWD CAYB		Bracket,stabilizer mounting	**GRM31436**
	2009.05-2013.03	-	Hatchback FWD CAYB		Mounting,radiator	**GRM14044**
	2009.05-2013.03	Lower	Hatchback FWD CAYB		Mounting,radiator	**GRM14038**
	2009.05-2013.03	Rear Axle	Hatchback FWD CAYB		Rubber Buffer,shock absorber	**GRM18001**
	2009.05-2013.03	Rear Axle Left & Right Lower Outer	Hatchback FWD CAYB		Knuckle Bushing	**GRM12247**
1.6 (75 kw)	2004.09-2013.03	Front Lower	Hatchback FWD BGU, BSE, BSF, CCSA		Engine Mounting Bushing	**GRM16545**
	2004.09-2013.03	Front Upper	Hatchback FWD BGU, BSE, BSF, CCSA		Engine Mounting Bushing	**GRM16544**
	2004.09-2013.03	Lower	Hatchback FWD BGU, BSE, BSF, CCSA		Engine Mounting Bushing	**GRM10337**
	2004.09-2013.03	Upper	Hatchback FWD BGU, BSE, BSF, CCSA		Engine Mounting Bushing	**GRM10338**
	2004.09-2013.03	Upper	Hatchback FWD BGU, BSE, BSF, CCSA		Engine Mounting Bushing	**GRM32582**
	2004.09-2013.03	Front	Hatchback FWD BGU, BSE, BSF, CCSA		Engine Mounting Bushing Kit	**GRM16544S**
	2004.09-2013.03	Rear Axle	Hatchback FWD BGU, BSE, BSF, CCSA		Holder,exhaust system	**GRM13862**
	2004.09-2013.03	Rear Axle	Hatchback FWD BGU, BSE, BSF, CCSA		Holder,exhaust system	**GRM13864**
	2004.09-2013.03	Rear Axle	Hatchback FWD BGU, BSE, BSF, CCSA		Holder,exhaust system	**GRM13868**
	2004.09-2013.03	Front	Hatchback FWD BGU, BSE, BSF, CCSA		Bracket,stabilizer mounting	**GRM31436**
	2004.09-2013.03	Lower	Hatchback FWD BGU, BSE, BSF, CCSA		Mounting,radiator	**GRM14038**
	2004.09-2013.03	Front Axle	Hatchback FWD BGU, BSE, BSF, CCSA		Rubber Buffer,shock absorber	**GRM17980**
	2004.09-2013.03	Rear Axle	Hatchback FWD BGU, BSE, BSF, CCSA		Rubber Buffer,shock absorber	**GRM18001**
	2004.09-2013.03	Rear Axle Left & Right Lower Outer	Hatchback FWD BGU, BSE, BSF, CCSA		Knuckle Bushing	**GRM12247**
	2011.01-2013.03	Front Lower	Hatchback FWD BSE;CCSA;CMXA		Engine Mounting Bushing	**GRM16545**
	2011.01-2013.03	Front Upper	Hatchback FWD BSE;CCSA;CMXA	516544 and 510338 and 532582 different structure	Engine Mounting Bushing	**GRM16544**
	2011.01-2013.03	Lower	Hatchback FWD BSE;CCSA;CMXA		Engine Mounting Bushing	**GRM10337**
	2011.01-2013.03	Upper	Hatchback FWD BSE;CCSA;CMXA	510338 and 516544 and 532582 different structure	Engine Mounting Bushing	**GRM10338**
	2011.01-2013.03	Upper	Hatchback FWD BSE;CCSA;CMXA	532585 and 516544 and 510338 different structure	Engine Mounting Bushing	**GRM32582**
	2011.01-2013.03	Front	Hatchback FWD BSE;CCSA;CMXA		Engine Mounting Bushing Kit	**GRM16544S**
	2011.01-2013.03	Rear Axle	Hatchback FWD BSE;CCSA;CMXA		Holder,exhaust system	**GRM13864**
	2011.01-2013.03	Front	Hatchback FWD BSE;CCSA;CMXA		Bracket,stabilizer mounting	**GRM31436**
	2011.01-2013.03	Rear Axle	Hatchback FWD BSE;CCSA;CMXA		Rubber Buffer,shock absorber	**GRM18001**
	2011.01-2013.03	Rear Axle Left & Right Lower Outer	Hatchback FWD BSE;CCSA;CMXA		Knuckle Bushing	**GRM12247**
1.6 (77 kw)	2009.05-2013.03	Front Lower	Hatchback FWD CAYC		Engine Mounting Bushing	**GRM16545**
	2009.05-2013.03	Front Upper	Hatchback FWD CAYC		Engine Mounting Bushing	**GRM16544**
	2009.05-2013.03	Lower	Hatchback FWD CAYC		Engine Mounting Bushing	**GRM10337**
	2009.05-2013.03	Upper	Hatchback FWD CAYC		Engine Mounting Bushing	**GRM32582**
	2009.05-2013.03	Front	Hatchback FWD CAYC		Engine Mounting Bushing Kit	**GRM16544S**
	2009.05-2013.03	Front	Hatchback FWD CAYC		Bracket,stabilizer mounting	**GRM31436**
	2009.05-2013.03	-	Hatchback FWD CAYC		Mounting,radiator	**GRM14044**
	2009.05-2013.03	Lower	Hatchback FWD CAYC		Mounting,radiator	**GRM14038**
	2009.05-2013.03	Rear Axle	Hatchback FWD CAYC		Rubber Buffer,shock absorber	**GRM18001**
	2009.05-2013.03	Rear Axle Left & Right Lower Outer	Hatchback FWD CAYC		Knuckle Bushing	**GRM12247**
	2012.10-2016.12	-	Hatchback FWD CLHA		Engine Mounting Bushing Kit	**GRM37632S**

	YEAR	FITTING POSITION	BODY STYLE & DRIVE TYPE & ENGINE	REMARKS	PRODUCT	G-AP Ref.
AUDI **A3 Sportback**						
1.6 (77 kw)	2012.10-2016.12	-	Hatchback FWD CLHA		Engine Mounting Bushing Kit	**GRM38471**
	2012.10-2016.12	Front Axle	Hatchback FWD CLHA		Protection Boot	**GRM40690**
	2012.10-2016.12	Front Axle	Hatchback FWD CLHA		Rubber Buffer,shock absorber	**GRM17980**
	2012.10-2016.12	Front Axle	Hatchback FWD CLHA		Rubber Buffer,shock absorber	**GRM33564**
	2012.10-2016.12	Rear Axle Left & Right Lower Outer	Hatchback FWD CLHA		Knuckle Bushing	**GRM12247**
1.6 (81 kw)	2013.09-2020.10	-	Hatchback FWD CRKB;CXXB;DBKA		Engine Mounting Bushing Kit	**GRM37632S**
	2013.09-2020.10	-	Hatchback FWD CRKB;CXXB;DBKA		Engine Mounting Bushing Kit	**GRM38471**
	2013.09-2020.10	Front Axle	Hatchback FWD CRKB;CXXB;DBKA		Protection Boot	**GRM40690**
	2013.09-2020.10	Front Axle	Hatchback FWD CRKB;CXXB;DBKA		Rubber Buffer,shock absorber	**GRM17980**
	2013.09-2020.10	Front Axle	Hatchback FWD CRKB;CXXB;DBKA		Rubber Buffer,shock absorber	**GRM33564**
	2013.09-2020.10	Rear Axle Left & Right Lower Outer	Hatchback FWD CRKB;CXXB;DBKA		Knuckle Bushing	**GRM12247**
1.6 (85 kw)	2004.09-2007.09	Front Lower	Hatchback FWD BLP, BLF		Engine Mounting Bushing	**GRM16545**
	2004.09-2007.09	Front Upper	Hatchback FWD BLP, BLF		Engine Mounting Bushing	**GRM16544**
	2004.09-2007.09	Lower	Hatchback FWD BLP, BLF		Engine Mounting Bushing	**GRM10337**
	2004.09-2007.09	Upper	Hatchback FWD BLP, BLF		Engine Mounting Bushing	**GRM10338**
	2004.09-2007.09	Upper	Hatchback FWD BLP, BLF		Engine Mounting Bushing	**GRM32582**
	2004.09-2007.09	Front	Hatchback FWD BLP, BLF		Engine Mounting Bushing Kit	**GRM16544S**
	2004.09-2007.09	Rear Axle	Hatchback FWD BLP, BLF		Holder,exhaust system	**GRM13868**
	2004.09-2007.09	Front	Hatchback FWD BLP, BLF		Holder,exhaust system	**GRM13861**
	2004.09-2007.09	Front	Hatchback FWD BLP, BLF		Bracket,stabilizer mounting	**GRM31436**
	2004.09-2007.09	Lower	Hatchback FWD BLP, BLF		Mounting,radiator	**GRM14038**
	2004.09-2007.09	Front Axle	Hatchback FWD BLP, BLF		Rubber Buffer,shock absorber	**GRM17980**
	2004.09-2007.09	Rear Axle Left & Right Lower Outer	Hatchback FWD BLP, BLF		Knuckle Bushing	**GRM12247**
	2017.02-2020.10	-	Hatchback FWD DDYA		Engine Mounting Bushing Kit	**GRM38471**
	2017.02-2020.10	Front Axle	Hatchback FWD DDYA		Protection Boot	**GRM40690**
	2017.02-2020.10	Front Axle	Hatchback FWD DDYA		Rubber Buffer,shock absorber	**GRM17980**
	2017.02-2020.10	Front Axle	Hatchback FWD DDYA		Rubber Buffer,shock absorber	**GRM33564**
	2017.02-2020.10	Rear Axle Left & Right Lower Outer	Hatchback FWD DDYA		Knuckle Bushing	**GRM12247**
	2018.07-2020.10	Front Axle	Hatchback FWD DGTE		Rubber Buffer,shock absorber	**GRM17980**
	2018.07-2020.10	Rear Axle Left & Right Lower Outer	Hatchback FWD DGTE		Knuckle Bushing	**GRM12247**
1.8 (118 kw)	2006.11-2013.03	Front Lower	Hatchback FWD BYT;BZB;CDAA	Inner diameter:15.6mm	Engine Mounting Bushing	**GRM16545**
	2006.11-2013.03	Front Upper	Hatchback FWD BYT;BZB;CDAA	Length:34mm	Engine Mounting Bushing	**GRM16544**
	2006.11-2013.03	Lower	Hatchback FWD BYT;BZB;CDAA	Inner diameter:15.2mm	Engine Mounting Bushing	**GRM10337**
	2006.11-2013.03	Upper	Hatchback FWD BYT;BZB;CDAA	Length:36mm	Engine Mounting Bushing	**GRM10338**
	2006.11-2013.03	Upper	Hatchback FWD BYT;BZB;CDAA	Length:24.6mm	Engine Mounting Bushing	**GRM32582**
	2006.11-2013.03	Front	Hatchback FWD BYT;BZB;CDAA		Engine Mounting Bushing Kit	**GRM16544S**
	2006.11-2013.03	Front	Hatchback FWD BYT;BZB;CDAA		Bracket,stabilizer mounting	**GRM31436**
	2006.11-2013.03	-	Hatchback FWD BYT;BZB;CDAA		Mounting,radiator	**GRM14044**
	2006.11-2013.03	Lower	Hatchback FWD BYT;BZB;CDAA		Mounting,radiator	**GRM14038**
	2006.11-2013.03	Rear Axle	Hatchback FWD BYT;BZB;CDAA		Rubber Buffer,shock absorber	**GRM18001**
	2006.11-2013.03	Rear Axle Left & Right Lower Outer	Hatchback FWD BYT;BZB;CDAA		Knuckle Bushing	**GRM12247**
1.8 (132 kw)	2012.09-2016.08	-	Hatchback FWD CJSA;CJSB		Engine Mounting Bushing Kit	**GRM37632S**
	2012.09-2016.08	-	Hatchback FWD CJSA;CJSB		Engine Mounting Bushing Kit	**GRM38471**
	2012.09-2016.08	Front Axle	Hatchback FWD CJSA;CJSB		Protection Boot	**GRM40690**
	2012.09-2016.08	Front Axle	Hatchback FWD CJSA;CJSB		Rubber Buffer,shock absorber	**GRM17980**
	2012.09-2016.08	Front Axle	Hatchback FWD CJSA;CJSB		Rubber Buffer,shock absorber	**GRM33564**
	2012.09-2016.08	Rear Axle Left & Right Lower Outer	Hatchback FWD CJSA;CJSB		Knuckle Bushing	**GRM12247**
1.9 (77 kw)	2004.09-2010.05	Front Lower	Hatchback FWD BXE, BKC, BLS	Engine Code:BXE,Engine Code:BLS,Engine Code:BKC,Chassis no. from:8P-8B0-0001 ,Chassis no. from:8P-8A0000001	Engine Mounting Bushing	**GRM16545**
	2004.09-2010.05	Front Upper	Hatchback FWD BXE, BKC, BLS		Engine Mounting Bushing	**GRM16544**
	2004.09-2010.05	Lower	Hatchback FWD BXE, BKC, BLS		Engine Mounting Bushing	**GRM10337**
	2004.09-2010.05	Upper	Hatchback FWD BXE, BKC, BLS		Engine Mounting Bushing	**GRM10338**
	2004.09-2010.05	Upper	Hatchback FWD BXE, BKC, BLS	Chassis no. from:8P-8B-010501,Chassis no. from:8P-8A-088001	Engine Mounting Bushing	**GRM32582**
	2004.09-2010.05	Front	Hatchback FWD BXE, BKC, BLS		Engine Mounting Bushing Kit	**GRM16544S**
	2004.09-2010.05	Rear Axle	Hatchback FWD BXE, BKC, BLS		Holder,exhaust system	**GRM13862**
	2004.09-2010.05	Rear Axle	Hatchback FWD BXE, BKC, BLS		Holder,exhaust system	**GRM13868**
	2004.09-2010.05	Front	Hatchback FWD BXE, BKC, BLS		Bracket,stabilizer mounting	**GRM31436**
	2004.09-2010.05	-	Hatchback FWD BXE, BKC, BLS		Mounting,radiator	**GRM14044**
	2004.09-2010.05	Lower	Hatchback FWD BXE, BKC, BLS		Mounting,radiator	**GRM14038**
	2004.09-2010.05	Front Axle	Hatchback FWD BXE, BKC, BLS		Rubber Buffer,shock absorber	**GRM17980**
	2004.09-2010.05	Rear Axle	Hatchback FWD BXE, BKC, BLS		Rubber Buffer,shock absorber	**GRM18001**
	2004.09-2010.05	Rear Axle Left & Right Lower Outer	Hatchback FWD BXE, BKC, BLS		Knuckle Bushing	**GRM12247**
2.0 (81 kw)	2013.05-2020.10	-	Hatchback FWD CRFA		Engine Mounting Bushing Kit	**GRM37632S**
	2013.05-2020.10	-	Hatchback FWD CRFA		Engine Mounting Bushing Kit	**GRM38471**
	2013.05-2020.10	Front Axle	Hatchback FWD CRFA		Protection Boot	**GRM40690**

	YEAR	FITTING POSITION	BODY STYLE & DRIVE TYPE & ENGINE	REMARKS	PRODUCT	G-AP Ref.
AUDI **A3 Sportback**						
2.0 (81 kw)	2013.05-2020.10	Front Axle	Hatchback FWD CRFA		Rubber Buffer,shock absorber	GRM17980
	2013.05-2020.10	Front Axle	Hatchback FWD CRFA		Rubber Buffer,shock absorber	GRM33564
	2013.05-2020.10	Rear Axle Left & Right Lower Outer	Hatchback FWD CRFA		Knuckle Bushing	GRM12247
2.0 (85 kw)	2019.11-	-	Hatchback FWD DSUD;DTRD;DTRB;DXRC		Engine Mounting Bushing Kit	GRM38471
	2019.11-	Front Axle	Hatchback FWD DSUD;DTRD;DTRB;DXRC		Protection Boot	GRM40690
	2019.11-	Rear Axle	Hatchback FWD DSUD;DTRD;DTRB;DXRC		Protection Boot	GRM40673
	2019.11-	Rear Axle	Hatchback FWD DSUD;DTRD;DTRB;DXRC		Rubber Buffer,shock absorber	GRM37415
	2019.11-	Rear Axle Left & Right Lower Outer	Hatchback FWD DSUD;DTRD;DTRB;DXRC		Knuckle Bushing	GRM50061
2.0 (100 kw)	2004.09-2013.03	Front Lower	Hatchback FWD CFFA, AZV, CBAA	Inner diameter:15.6mm	Engine Mounting Bushing	GRM16545
	2004.09-2013.03	Front Upper	Hatchback FWD CFFA, AZV, CBAA	Length:34mm	Engine Mounting Bushing	GRM16544
	2004.09-2013.03	Lower	Hatchback FWD CFFA, AZV, CBAA	Inner diameter:15.2mm	Engine Mounting Bushing	GRM10337
	2004.09-2013.03	Upper	Hatchback FWD CFFA, AZV, CBAA	Length:36mm	Engine Mounting Bushing	GRM10338
	2004.09-2013.03	Upper	Hatchback FWD CFFA, AZV, CBAA	Length:24.6mm	Engine Mounting Bushing	GRM32582
	2004.09-2013.03	Front	Hatchback FWD CFFA, AZV, CBAA		Engine Mounting Bushing Kit	GRM16544S
	2004.09-2013.03	Rear Axle	Hatchback FWD CFFA, AZV, CBAA		Holder,exhaust system	GRM13868
	2004.09-2013.03	Front	Hatchback FWD CFFA, AZV, CBAA		Bracket,stabilizer mounting	GRM31436
	2004.09-2013.03	-	Hatchback FWD CFFA, AZV, CBAA		Mounting,radiator	GRM14044
	2004.09-2013.03	Lower	Hatchback FWD CFFA, AZV, CBAA		Mounting,radiator	GRM14038
	2004.09-2013.03	Front Axle	Hatchback FWD CFFA, AZV, CBAA		Rubber Buffer,shock absorber	GRM17980
	2004.09-2013.03	Rear Axle	Hatchback FWD CFFA, AZV, CBAA		Rubber Buffer,shock absorber	GRM18001
	2004.09-2013.03	Rear Axle Left & Right Lower Outer	Hatchback FWD CFFA, AZV, CBAA		Knuckle Bushing	GRM12247
	2013.05-2016.08	-	Hatchback FWD CRBD;CRLC		Engine Mounting Bushing Kit	GRM37632S
	2013.05-2016.08	-	Hatchback FWD CRBD;CRLC		Engine Mounting Bushing Kit	GRM38471
	2013.05-2016.08	Front Axle	Hatchback FWD CRBD;CRLC		Protection Boot	GRM40690
	2013.05-2016.08	Front Axle	Hatchback FWD CRBD;CRLC		Rubber Buffer,shock absorber	GRM17980
	2013.05-2016.08	Rear Axle Left & Right Lower Outer	Hatchback FWD CRBD;CRLC		Knuckle Bushing	GRM12247
2.0 (103 kw)	2004.09-2013.03	Front Lower	Hatchback FWD BKD;CBAB;CFFB;CLJA;CBEA	Inner diameter:15.6mm	Engine Mounting Bushing	GRM16545
	2004.09-2013.03	Front Upper	Hatchback FWD BKD;CBAB;CFFB;CLJA;CBEA	Length:34mm	Engine Mounting Bushing	GRM16544
	2004.09-2013.03	Lower	Hatchback FWD BKD;CBAB;CFFB;CLJA;CBEA	Inner diameter:15.2mm	Engine Mounting Bushing	GRM10337
	2004.09-2013.03	Upper	Hatchback FWD BKD;CBAB;CFFB;CLJA;CBEA	Length:36mm	Engine Mounting Bushing	GRM10338
	2004.09-2013.03	Upper	Hatchback FWD BKD;CBAB;CFFB;CLJA;CBEA	Engine Code:CFFB,Engine Code:CBAB,Engine Code:BKD	Engine Mounting Bushing	GRM32582
	2004.09-2013.03	Front	Hatchback FWD BKD;CBAB;CFFB;CLJA;CBEA		Engine Mounting Bushing Kit	GRM16544S
	2004.09-2013.03	Rear Axle	Hatchback FWD BKD;CBAB;CFFB;CLJA;CBEA		Holder,exhaust system	GRM13862
	2004.09-2013.03	Rear Axle	Hatchback FWD BKD;CBAB;CFFB;CLJA;CBEA		Holder,exhaust system	GRM13868
	2004.09-2013.03	Front	Hatchback FWD BKD;CBAB;CFFB;CLJA;CBEA		Bracket,stabilizer mounting	GRM31436
	2004.09-2013.03	-	Hatchback FWD BKD;CBAB;CFFB;CLJA;CBEA		Mounting,radiator	GRM14044
	2004.09-2013.03	Lower	Hatchback FWD BKD;CBAB;CFFB;CLJA;CBEA		Mounting,radiator	GRM14038
	2004.09-2013.03	Front Axle	Hatchback FWD BKD;CBAB;CFFB;CLJA;CBEA		Rubber Buffer,shock absorber	GRM17980
	2004.09-2013.03	Rear Axle	Hatchback FWD BKD;CBAB;CFFB;CLJA;CBEA		Rubber Buffer,shock absorber	GRM18001
	2004.09-2013.03	Rear Axle Left & Right Lower Outer	Hatchback FWD BKD;CBAB;CFFB;CLJA;CBEA		Knuckle Bushing	GRM12247
	2005.06-2008.06	Front Lower	Hatchback FWD BMM	Chassis no. from:8P-8B010501,Chassis no. from:8P-8A088000	Engine Mounting Bushing	GRM16545
	2005.06-2008.06	Front Upper	Hatchback FWD BMM	Length:34mm	Engine Mounting Bushing	GRM16544
	2005.06-2008.06	Lower	Hatchback FWD BMM		Engine Mounting Bushing	GRM10337
	2005.06-2008.06	Upper	Hatchback FWD BMM	Length:36mm	Engine Mounting Bushing	GRM10338
	2005.06-2008.06	Upper	Hatchback FWD BMM	Length:24.6mm	Engine Mounting Bushing	GRM32582
	2005.06-2008.06	Front	Hatchback FWD BMM		Engine Mounting Bushing Kit	GRM16544S
	2005.06-2008.06	Rear Axle	Hatchback FWD BMM		Holder,exhaust system	GRM13868
	2005.06-2008.06	Front	Hatchback FWD BMM		Bracket,stabilizer mounting	GRM31436
	2005.06-2008.06	-	Hatchback FWD BMM		Mounting,radiator	GRM14044
	2005.06-2008.06	Lower	Hatchback FWD BMM		Mounting,radiator	GRM14038
	2005.06-2008.06	Front Axle	Hatchback FWD BMM		Rubber Buffer,shock absorber	GRM17980
	2005.06-2008.06	Rear Axle Left & Right Lower Outer	Hatchback FWD BMM		Knuckle Bushing	GRM12247
2.0 (105 kw)	2013.03-2020.10	-	Hatchback FWD CRFC		Engine Mounting Bushing Kit	GRM37632S
	2013.03-2020.10	-	Hatchback FWD CRFC		Engine Mounting Bushing Kit	GRM38471
	2013.03-2020.10	Front Axle	Hatchback FWD CRFC		Protection Boot	GRM40690
	2013.03-2020.10	Front Axle	Hatchback FWD CRFC		Rubber Buffer,shock absorber	GRM17980
	2013.03-2020.10	Front Axle	Hatchback FWD CRFC		Rubber Buffer,shock absorber	GRM33564
	2013.03-2020.10	Rear Axle Left & Right Lower Outer	Hatchback FWD CRFC		Knuckle Bushing	GRM12247
2.0 (110 kw)	2004.09-2008.06	Front Lower	Hatchback FWD BLR, AXW, BVY, BVZ, BLX, BLY, BMB	Inner diameter:15.6mm	Engine Mounting Bushing	GRM16545
	2004.09-2008.06	Front Upper	Hatchback FWD BLR, AXW, BVY, BVZ, BLX, BLY, BMB	Length:34mm	Engine Mounting Bushing	GRM16544
	2004.09-2008.06	Lower	Hatchback FWD BLR, AXW, BVY, BVZ, BLX, BLY, BMB	Inner diameter:15.2mm	Engine Mounting Bushing	GRM10337
	2004.09-2008.06	Upper	Hatchback FWD BLR, AXW, BVY, BVZ, BLX, BLY, BMB	Length:36mm	Engine Mounting Bushing	GRM10338
	2004.09-2008.06	Upper	Hatchback FWD BLR, AXW, BVY, BVZ, BLX, BLY, BMB	Engine Code:BVZ,Engine Code:BVY,Engine Code:BLY,Engine Code:BLX,Engine Code:BLR	Engine Mounting Bushing	GRM32582
	2004.09-2008.06	Front	Hatchback FWD BLR, AXW, BVY, BVZ, BLX, BLY, BMB		Engine Mounting Bushing Kit	GRM16544S

	YEAR	FITTING POSITION	BODY STYLE & DRIVE TYPE & ENGINE	REMARKS	PRODUCT	G-AP Ref.
AUDI **A3 Sportback**						
2.0 (110 kw)	2004.09-2008.06	Rear Axle	Hatchback FWD BLR, AXW, BVY, BVZ, BLX, BLY, BMB		Holder,exhaust system	GRM13862
	2004.09-2008.06	Rear Axle	Hatchback FWD BLR, AXW, BVY, BVZ, BLX, BLY, BMB		Holder,exhaust system	GRM13868
	2004.09-2008.06	Front	Hatchback FWD BLR, AXW, BVY, BVZ, BLX, BLY, BMB		Bracket,stabilizer mounting	GRM31436
	2004.09-2008.06	Lower	Hatchback FWD BLR, AXW, BVY, BVZ, BLX, BLY, BMB		Mounting,radiator	GRM14038
	2004.09-2008.06	Front Axle	Hatchback FWD BLR, AXW, BVY, BVZ, BLX, BLY, BMB		Rubber Buffer,shock absorber	GRM17980
	2004.09-2008.06	Rear Axle Left & Right Lower Outer	Hatchback FWD BLR, AXW, BVY, BVZ, BLX, BLY, BMB		Knuckle Bushing	GRM12247
	2012.09-2020.10	-	Hatchback FWD CRBC;CRLB;CRUA;DEJA;DCYA;DBGA;DFGA		Engine Mounting Bushing Kit	GRM37632S
	2012.09-2020.10	-	Hatchback FWD CRBC;CRLB;CRUA;DEJA;DCYA;DBGA;DFGA	Date from:2015.02	Engine Mounting Bushing Kit	GRM38471
	2012.09-2020.10	Front Axle	Hatchback FWD CRBC;CRLB;CRUA;DEJA;DCYA;DBGA;DFGA		Protection Boot	GRM40690
	2012.09-2020.10	Front Axle	Hatchback FWD CRBC;CRLB;CRUA;DEJA;DCYA;DBGA;DFGA		Rubber Buffer,shock absorber	GRM17980
	2012.09-2020.10	Front Axle	Hatchback FWD CRBC;CRLB;CRUA;DEJA;DCYA;DBGA;DFGA		Rubber Buffer,shock absorber	GRM33564
	2012.09-2020.10	Rear Axle	Hatchback FWD CRBC;CRLB;CRUA;DEJA;DCYA;DBGA;DFGA		Rubber Buffer,shock absorber	GRM33604
	2012.09-2020.10	Rear Axle Left & Right Lower Outer	Hatchback FWD CRBC;CRLB;CRUA;DEJA;DCYA;DBGA;DFGA		Knuckle Bushing	GRM12247
	2018.07-2020.10	Upper	Hatchback FWD DFGA		Engine Mounting Bushing Kit	GRM37632S
	2018.07-2020.10	-	Hatchback FWD DFGA		Engine Mounting Bushing Kit	GRM38471
	2018.07-2020.10	Front Axle	Hatchback FWD DFGA		Rubber Buffer,shock absorber	GRM17980
	2018.07-2020.10	Rear Axle	Hatchback FWD DFGA		Rubber Buffer,shock absorber	GRM33604
	2019.11-	-	Hatchback FWD DSRB;DTSB;DTSA;DXPA		Engine Mounting Bushing Kit	GRM38471
	2019.11-	Front Axle	Hatchback FWD DSRB;DTSB;DTSA;DXPA		Protection Boot	GRM40690
	2019.11-	Rear Axle	Hatchback FWD DSRB;DTSB;DTSA;DXPA		Protection Boot	GRM40673
	2019.11-	Rear Axle	Hatchback FWD DSRB;DTSB;DTSA;DXPA		Rubber Buffer,shock absorber	GRM37415
	2019.11-	Rear Axle Left & Right Lower Outer	Hatchback FWD DSRB;DTSB;DTSA;DXPA		Knuckle Bushing	GRM50061
2.0 (120 kw)	2006.06-2008.06	Front Lower	Hatchback FWD BUY	Inner diameter:15.6mm	Engine Mounting Bushing	GRM16545
	2006.06-2008.06	Front Upper	Hatchback FWD BUY	Length:34mm	Engine Mounting Bushing	GRM16544
	2006.06-2008.06	Lower	Hatchback FWD BUY	Inner diameter:15.2mm	Engine Mounting Bushing	GRM10337
	2006.06-2008.06	Upper	Hatchback FWD BUY	Length:24.6mm	Engine Mounting Bushing	GRM32582
	2006.06-2008.06	Front	Hatchback FWD BUY		Engine Mounting Bushing Kit	GRM16544S
	2006.06-2008.06	Front	Hatchback FWD BUY		Bracket,stabilizer mounting	GRM31436
	2006.06-2008.06	-	Hatchback FWD BUY		Mounting,radiator	GRM14044
	2006.06-2008.06	Lower	Hatchback FWD BUY		Mounting,radiator	GRM14038
	2006.06-2008.06	Rear Axle Left & Right Lower Outer	Hatchback FWD BUY		Knuckle Bushing	GRM12247
2.0 (125 kw)	2006.03-2013.03	Front Lower	Hatchback FWD BMN;CBBB;CFGB	Inner diameter:15.6mm	Engine Mounting Bushing	GRM16545
	2006.03-2013.03	Front Upper	Hatchback FWD BMN;CBBB;CFGB	Length:34mm	Engine Mounting Bushing	GRM16544
	2006.03-2013.03	Lower	Hatchback FWD BMN;CBBB;CFGB	Inner diameter:15.2mm	Engine Mounting Bushing	GRM10337
	2006.03-2013.03	Upper	Hatchback FWD BMN;CBBB;CFGB	Length:24.6mm	Engine Mounting Bushing	GRM32582
	2006.03-2013.03	Front	Hatchback FWD BMN;CBBB;CFGB		Engine Mounting Bushing Kit	GRM16544S
	2006.03-2013.03	Front	Hatchback FWD BMN;CBBB;CFGB		Bracket,stabilizer mounting	GRM31436
	2006.03-2013.03	-	Hatchback FWD BMN;CBBB;CFGB		Mounting,radiator	GRM14044
	2006.03-2013.03	Lower	Hatchback FWD BMN;CBBB;CFGB		Mounting,radiator	GRM14038
	2006.03-2013.03	Rear Axle	Hatchback FWD BMN;CBBB;CFGB		Rubber Buffer,shock absorber	GRM18001
	2006.03-2013.03	Rear Axle Left & Right Lower Outer	Hatchback FWD BMN;CBBB;CFGB		Knuckle Bushing	GRM12247
2.0 (135 kw)	2013.05-2018.07	-	Hatchback FWD CUNA;DGCA		Engine Mounting Bushing Kit	GRM37632S
	2013.05-2018.07	-	Hatchback FWD CUNA;DGCA		Engine Mounting Bushing Kit	GRM38471
	2013.05-2018.07	Front Axle	Hatchback FWD CUNA;DGCA		Protection Boot	GRM40690
	2013.05-2018.07	Front Axle	Hatchback FWD CUNA;DGCA		Rubber Buffer,shock absorber	GRM17980
	2013.05-2018.07	Front Axle	Hatchback FWD CUNA;DGCA		Rubber Buffer,shock absorber	GRM33564
	2013.05-2018.07	Rear Axle Left & Right Lower Outer	Hatchback FWD CUNA;DGCA		Knuckle Bushing	GRM12247
2.0 (140 kw)	2016.05-2020.10	-	Hatchback FWD CZPB;DKZA		Engine Mounting Bushing Kit	GRM38471
	2016.05-2020.10	Front Axle	Hatchback FWD CZPB;DKZA		Protection Boot	GRM40690
	2016.05-2020.10	Front Axle	Hatchback FWD CZPB;DKZA		Rubber Buffer,shock absorber	GRM17980
	2016.05-2020.10	Front Axle	Hatchback FWD CZPB;DKZA		Rubber Buffer,shock absorber	GRM33564
	2016.05-2020.10	Rear Axle Left & Right Lower Outer	Hatchback FWD CZPB;DKZA		Knuckle Bushing	GRM12247
	2018.07-2020.10	Front Axle	Hatchback FWD DKZA		Rubber Buffer,shock absorber	GRM17980
2.0 (147 kw)	2004.09-2013.03	Front Lower	Hatchback FWD AXX;BWA;BPY;CAWB;CCZA;CBFA;CCTA	Inner diameter:15.6mm	Engine Mounting Bushing	GRM16545
	2004.09-2013.03	Front Upper	Hatchback FWD AXX;BWA;BPY;CAWB;CCZA;CBFA;CCTA	Length:34mm	Engine Mounting Bushing	GRM16544
	2004.09-2013.03	Lower	Hatchback FWD AXX;BWA;BPY;CAWB;CCZA;CBFA;CCTA	Inner diameter:15.2mm	Engine Mounting Bushing	GRM10337
	2004.09-2013.03	Upper	Hatchback FWD AXX;BWA;BPY;CAWB;CCZA;CBFA;CCTA	Length:36mm	Engine Mounting Bushing	GRM10338
	2004.09-2013.03	Upper	Hatchback FWD AXX;BWA;BPY;CAWB;CCZA;CBFA;CCTA	Length:24.6mm	Engine Mounting Bushing	GRM32582
	2004.09-2013.03	Front	Hatchback FWD AXX;BWA;BPY;CAWB;CCZA;CBFA;CCTA		Engine Mounting Bushing Kit	GRM16544S
	2004.09-2013.03	Rear Axle	Hatchback FWD AXX;BWA;BPY;CAWB;CCZA;CBFA;CCTA		Holder,exhaust system	GRM13868
	2004.09-2013.03	Front	Hatchback FWD AXX;BWA;BPY;CAWB;CCZA;CBFA;CCTA		Bracket,stabilizer mounting	GRM31436
	2004.09-2013.03	-	Hatchback FWD AXX;BWA;BPY;CAWB;CCZA;CBFA;CCTA		Mounting,radiator	GRM14044
	2004.09-2013.03	Lower	Hatchback FWD AXX;BWA;BPY;CAWB;CCZA;CBFA;CCTA		Mounting,radiator	GRM14038
	2004.09-2013.03	Front Axle	Hatchback FWD AXX;BWA;BPY;CAWB;CCZA;CBFA;CCTA		Rubber Buffer,shock absorber	GRM17980

	YEAR	FITTING POSITION	BODY STYLE & DRIVE TYPE & ENGINE	REMARKS	PRODUCT	G-AP Ref.
AUDI						
A3 Sportback						
2.0 (147 kw)	2004.09-2013.03	Rear Axle	Hatchback FWD AXX;BWA;BPY;CAWB;CCZA;CBFA;CCTA		Rubber Buffer,shock absorber	GRM18001
	2004.09-2013.03	Rear Axle Left & Right Lower Outer	Hatchback FWD AXX;BWA;BPY;CAWB;CCZA;CBFA;CCTA		Knuckle Bushing	GRM12247
2.0 (162 kw)	2015.02-2016.08	-	Hatchback FWD CHHB		Engine Mounting Bushing Kit	GRM37632S
	2015.02-2016.08	-	Hatchback FWD CHHB		Engine Mounting Bushing Kit	GRM38471
A3 Sportback Quattro						
1.6 (81 kw)	2015.05-2016.08	-	Hatchback 4WD CXXB		Engine Mounting Bushing Kit	GRM35272K
	2015.05-2016.08	Front Axle	Hatchback 4WD CXXB		Protection Boot	GRM40690
	2015.05-2016.08	Front Axle	Hatchback 4WD CXXB		Rubber Buffer,shock absorber	GRM17980
	2015.05-2016.08	Front Axle	Hatchback 4WD CXXB		Rubber Buffer,shock absorber	GRM33564
	2015.05-2016.08	Rear Axle Left & Right Lower Outer	Hatchback 4WD CXXB		Knuckle Bushing	GRM12247
1.8 (118 kw)	2008.07-2013.03	Front Lower	Hatchback 4WD CDAA	Inner diameter:15.6mm	Engine Mounting Bushing	GRM16545
	2008.07-2013.03	Front Upper	Hatchback 4WD CDAA	Length:34mm	Engine Mounting Bushing	GRM16544
	2008.07-2013.03	Lower	Hatchback 4WD CDAA	Inner diameter:15.2mm	Engine Mounting Bushing	GRM10337
	2008.07-2013.03	Upper	Hatchback 4WD CDAA	Length:24.6mm	Engine Mounting Bushing	GRM32582
	2008.07-2013.03	Front	Hatchback 4WD CDAA		Engine Mounting Bushing Kit	GRM16544S
	2008.07-2013.03	Front	Hatchback 4WD CDAA		Bracket,stabilizer mounting	GRM31436
	2008.07-2013.03	-	Hatchback 4WD CDAA		Mounting,radiator	GRM14044
	2008.07-2013.03	Lower	Hatchback 4WD CDAA		Mounting,radiator	GRM14038
	2008.07-2013.03	Rear Axle Left & Right Lower Outer	Hatchback 4WD CDAA		Knuckle Bushing	GRM12247
1.8 (132 kw)	2013.05-2016.08	-	Hatchback 4WD CJSB		Engine Mounting Bushing Kit	GRM35272K
	2013.05-2016.08	-	Hatchback 4WD CJSB		Engine Mounting Bushing Kit	GRM37632S
	2013.05-2016.08	Front Axle	Hatchback 4WD CJSB		Protection Boot	GRM40690
	2013.05-2016.08	Front Axle	Hatchback 4WD CJSB		Rubber Buffer,shock absorber	GRM17980
	2013.05-2016.08	Front Axle	Hatchback 4WD CJSB		Rubber Buffer,shock absorber	GRM33564
	2013.05-2016.08	Rear Axle Left & Right Lower Outer	Hatchback 4WD CJSB		Knuckle Bushing	GRM12247
2.0 (103 kw)	2005.11-2013.03	Front Lower	Hatchback 4WD BKD;CBAB;CFFB	Inner diameter:15.6mm	Engine Mounting Bushing	GRM16545
	2005.11-2013.03	Front Upper	Hatchback 4WD BKD;CBAB;CFFB	Length:34mm	Engine Mounting Bushing	GRM16544
	2005.11-2013.03	Lower	Hatchback 4WD BKD;CBAB;CFFB	Inner diameter:15.2mm	Engine Mounting Bushing	GRM10337
	2005.11-2013.03	Upper	Hatchback 4WD BKD;CBAB;CFFB	Length:36mm	Engine Mounting Bushing	GRM10338
	2005.11-2013.03	Upper	Hatchback 4WD BKD;CBAB;CFFB	for PR no.:TL4	Engine Mounting Bushing	GRM32582
	2005.11-2013.03	Front	Hatchback 4WD BKD;CBAB;CFFB		Engine Mounting Bushing Kit	GRM16544S
	2005.11-2013.03	Rear Axle	Hatchback 4WD BKD;CBAB;CFFB		Holder,exhaust system	GRM13862
	2005.11-2013.03	Front	Hatchback 4WD BKD;CBAB;CFFB		Bracket,stabilizer mounting	GRM31436
	2005.11-2013.03	-	Hatchback 4WD BKD;CBAB;CFFB		Mounting,radiator	GRM14044
	2005.11-2013.03	Lower	Hatchback 4WD BKD;CBAB;CFFB		Mounting,radiator	GRM14038
	2005.11-2013.03	Rear Axle Left & Right Lower Outer	Hatchback 4WD BKD;CBAB;CFFB		Knuckle Bushing	GRM12247
	2006.01-2008.06	Front Lower	Hatchback 4WD BMM	Inner diameter:15.6mm	Engine Mounting Bushing	GRM16545
	2006.01-2008.06	Front Upper	Hatchback 4WD BMM	Length:34mm	Engine Mounting Bushing	GRM16544
	2006.01-2008.06	Lower	Hatchback 4WD BMM	Inner diameter:15.2mm	Engine Mounting Bushing	GRM10337
	2006.01-2008.06	Upper	Hatchback 4WD BMM	Length:36mm	Engine Mounting Bushing	GRM10338
	2006.01-2008.06	Upper	Hatchback 4WD BMM	Chassis no. to:8P-6A-040000	Engine Mounting Bushing	GRM32582
	2006.01-2008.06	Front	Hatchback 4WD BMM		Engine Mounting Bushing Kit	GRM16544S
	2006.01-2008.06	Front	Hatchback 4WD BMM		Bracket,stabilizer mounting	GRM31436
	2006.01-2008.06	-	Hatchback 4WD BMM		Mounting,radiator	GRM14044
	2006.01-2008.06	Lower	Hatchback 4WD BMM		Mounting,radiator	GRM14038
	2006.01-2008.06	Rear Axle Left & Right Lower Outer	Hatchback 4WD BMM		Knuckle Bushing	GRM12247
2.0 (110 kw)	2013.02-2020.10	-	Hatchback 4WD CRBC;CRLB;DCYA		Engine Mounting Bushing Kit	GRM35272K
	2013.02-2020.10	-	Hatchback 4WD CRBC;CRLB;DCYA		Engine Mounting Bushing Kit	GRM37632S
	2013.02-2020.10	Front Axle	Hatchback 4WD CRBC;CRLB;DCYA		Protection Boot	GRM40690
	2013.02-2020.10	Front Axle	Hatchback 4WD CRBC;CRLB;DCYA		Rubber Buffer,shock absorber	GRM17980
	2013.02-2020.10	Front Axle	Hatchback 4WD CRBC;CRLB;DCYA		Rubber Buffer,shock absorber	GRM33564
	2013.02-2020.10	Rear Axle Left & Right Lower Outer	Hatchback 4WD CRBC;CRLB;DCYA		Knuckle Bushing	GRM12247
2.0 (125 kw)	2006.03-2013.03	Front Lower	Hatchback 4WD BMN;CBBB;CFGB	Inner diameter:15.6mm	Engine Mounting Bushing	GRM16545
	2006.03-2013.03	Front Upper	Hatchback 4WD BMN;CBBB;CFGB	Length:34mm	Engine Mounting Bushing	GRM16544
	2006.03-2013.03	Lower	Hatchback 4WD BMN;CBBB;CFGB	Inner diameter:15.2mm	Engine Mounting Bushing	GRM10337
	2006.03-2013.03	Upper	Hatchback 4WD BMN;CBBB;CFGB	Length:36mm	Engine Mounting Bushing	GRM10338
	2006.03-2013.03	Upper	Hatchback 4WD BMN;CBBB;CFGB	for PR no.:TL4,Chassis no. to:8P-6A-040000	Engine Mounting Bushing	GRM32582
	2006.03-2013.03	Front	Hatchback 4WD BMN;CBBB;CFGB		Engine Mounting Bushing Kit	GRM16544S
	2006.03-2013.03	Front	Hatchback 4WD BMN;CBBB;CFGB		Bracket,stabilizer mounting	GRM31436
	2006.03-2013.03	-	Hatchback 4WD BMN;CBBB;CFGB		Mounting,radiator	GRM14044
	2006.03-2013.03	Lower	Hatchback 4WD BMN;CBBB;CFGB		Mounting,radiator	GRM14038
	2006.03-2013.03	Rear Axle Left & Right Lower Outer	Hatchback 4WD BMN;CBBB;CFGB		Knuckle Bushing	GRM12247
2.0 (135 kw)	2013.05-2018.07	-	Hatchback 4WD CUNA;DGCA	Engine Code:CUNA,Date from:2015.06	Engine Mounting Bushing Kit	GRM35272K
	2013.05-2018.07	-	Hatchback 4WD CUNA;DGCA		Engine Mounting Bushing Kit	GRM37632S

	YEAR	FITTING POSITION	BODY STYLE & DRIVE TYPE & ENGINE	REMARKS	PRODUCT	G-AP Ref.
AUDI						
A3 Sportback Quattro						
2.0 (135 kw)	2013.05-2018.07	Front Axle	Hatchback 4WD CUNA;DGCA		Protection Boot	GRM40690
	2013.05-2018.07	Front Axle	Hatchback 4WD CUNA;DGCA		Rubber Buffer,shock absorber	GRM17980
	2013.05-2018.07	Front Axle	Hatchback 4WD CUNA;DGCA		Rubber Buffer,shock absorber	GRM33564
	2013.05-2018.07	Rear Axle Left & Right Lower Outer	Hatchback 4WD CUNA;DGCA		Knuckle Bushing	GRM12247
	2018.07-2020.10	-	Hatchback 4WD DJGA		Engine Mounting Bushing Kit	GRM35272K
	2018.07-2020.10	Front Axle	Hatchback 4WD DJGA		Rubber Buffer,shock absorber	GRM17980
	2018.07-2020.10	Rear Axle Left & Right Lower Outer	Hatchback 4WD DJGA		Knuckle Bushing	GRM50061
2.0 (140 kw)	2016.05-2020.10	-	Hatchback 4WD CZPB;DKZA		Engine Mounting Bushing Kit	GRM35272K
	2016.05-2020.10	Front Axle	Hatchback 4WD CZPB;DKZA		Protection Boot	GRM40690
	2016.05-2020.10	Front Axle	Hatchback 4WD CZPB;DKZA		Rubber Buffer,shock absorber	GRM17980
	2016.05-2020.10	Front Axle	Hatchback 4WD CZPB;DKZA		Rubber Buffer,shock absorber	GRM33564
	2016.05-2020.10	Rear Axle Left & Right Lower Outer	Hatchback 4WD CZPB;DKZA		Knuckle Bushing	GRM12247
	2018.07-2020.10	-	Hatchback 4WD DKZA		Engine Mounting Bushing Kit	GRM35272K
	2018.07-2020.10	Front Axle	Hatchback 4WD DKZA		Rubber Buffer,shock absorber	GRM17980
	2018.07-2020.10	Rear Axle Left & Right Lower Outer	Hatchback 4WD DKZA		Knuckle Bushing	GRM12247
	2021.07-	-	Hatchback 4WD DNNA		Engine Mounting Bushing Kit	GRM35272K
	2021.07-	Rear Axle	Hatchback 4WD DNNA		Protection Boot	GRM40673
	2021.07-	Rear Axle	Hatchback 4WD DNNA		Rubber Buffer,shock absorber	GRM37415
	2021.07-	Rear Axle Left & Right Lower Outer	Hatchback 4WD DNNA		Knuckle Bushing	GRM50061
2.0 (147 kw)	2004.09-2013.03	Front Lower	Hatchback 4WD AXX;BWA;BPY;CCZA;CBFA;CCTA	Inner diameter:15.6mm	Engine Mounting Bushing	GRM16545
	2004.09-2013.03	Front Upper	Hatchback 4WD AXX;BWA;BPY;CCZA;CBFA;CCTA		Engine Mounting Bushing	GRM16544
	2004.09-2013.03	Lower	Hatchback 4WD AXX;BWA;BPY;CCZA;CBFA;CCTA	Inner diameter:15.2mm	Engine Mounting Bushing	GRM10337
	2004.09-2013.03	Upper	Hatchback 4WD AXX;BWA;BPY;CCZA;CBFA;CCTA		Engine Mounting Bushing	GRM32582
	2004.09-2013.03	Front	Hatchback 4WD AXX;BWA;BPY;CCZA;CBFA;CCTA		Engine Mounting Bushing Kit	GRM16544S
	2004.09-2013.03	Front	Hatchback 4WD AXX;BWA;BPY;CCZA;CBFA;CCTA		Bracket,stabilizer mounting	GRM31436
	2004.09-2013.03	-	Hatchback 4WD AXX;BWA;BPY;CCZA;CBFA;CCTA		Mounting,radiator	GRM14044
	2004.09-2013.03	Lower	Hatchback 4WD AXX;BWA;BPY;CCZA;CBFA;CCTA		Mounting,radiator	GRM14038
	2004.09-2013.03	Rear Axle Left & Right Lower Outer	Hatchback 4WD AXX;BWA;BPY;CCZA;CBFA;CCTA		Knuckle Bushing	GRM12247
	2020.12-	-	Hatchback 4WD DTUA		Engine Mounting Bushing Kit	GRM35272K
	2020.12-	Rear Axle	Hatchback 4WD DTUA		Protection Boot	GRM40673
	2020.12-	Rear Axle	Hatchback 4WD DTUA		Rubber Buffer,shock absorber	GRM37415
	2020.12-	Rear Axle Left & Right Lower Outer	Hatchback 4WD DTUA		Knuckle Bushing	GRM50061
3.2 (184 kw)	2004.09-2009.05	Front Lower	Hatchback 4WD BDB;BMJ;BUB		Engine Mounting Bushing	GRM16545
	2004.09-2009.05	Front Upper	Hatchback 4WD BDB;BMJ;BUB		Engine Mounting Bushing	GRM16544
	2004.09-2009.05	Lower	Hatchback 4WD BDB;BMJ;BUB		Engine Mounting Bushing	GRM10337
	2004.09-2009.05	Upper	Hatchback 4WD BDB;BMJ;BUB		Engine Mounting Bushing	GRM10338
	2004.09-2009.05	Upper	Hatchback 4WD BDB;BMJ;BUB	Chassis no. to:8P-9A-000000	Engine Mounting Bushing	GRM32582
	2004.09-2009.05	Front	Hatchback 4WD BDB;BMJ;BUB		Engine Mounting Bushing Kit	GRM16544S
	2004.09-2009.05	Front	Hatchback 4WD BDB;BMJ;BUB		Bracket,stabilizer mounting	GRM31436
	2004.09-2009.05	Lower	Hatchback 4WD BDB;BMJ;BUB		Mounting,radiator	GRM14038
	2004.09-2009.05	Rear Axle Left & Right Lower Outer	Hatchback 4WD BDB;BMJ;BUB		Knuckle Bushing	GRM12247
A3/S3 Limousine quattro						
2.0 (162 kw)	2013.11-	-	Saloon 4WD CNTC		Engine Mounting Bushing Kit	GRM35272K
2.0 (245 kw)	2024.02-	Rear Axle	Saloon 4WD DNFF, DSFD		Protection Boot	GRM40673
	2024.02-	Rear Axle	Saloon 4WD DNFF, DSFD		Rubber Buffer,shock absorber	GRM37415
	2024.02-	Rear Axle Left & Right Lower Outer	Saloon 4WD DNFF, DSFD		Knuckle Bushing	GRM50061
A3/S3 Sportback quattro						
2.0 (245 kw)	2024.02-	Rear Axle	Hatchback 4WD DNFF, DSFD		Protection Boot	GRM40673
	2024.02-	Rear Axle	Hatchback 4WD DNFF, DSFD		Rubber Buffer,shock absorber	GRM37415
	2024.02-	Rear Axle Left & Right Lower Outer	Hatchback 4WD DNFF, DSFD		Knuckle Bushing	GRM50061
A4						
1.6 (74 kw)	1994.11-2000.10	Front Axle	Saloon FWD ADP/AHL/ANA/ARM		Protection Boot	GRM40240
	1994.11-2000.10	Front Axle Left & Right Lower	Saloon FWD ADP/AHL/ANA/ARM		Spring Mounting	GRM10198
	1994.11-2000.10	Front Axle	Saloon FWD ADP/AHL/ANA/ARM		Rubber buffer,suspension	GRM10140
	1994.11-2000.10	Front	Saloon FWD ADP/AHL/ANA/ARM		Rubber Buffer,engine mounting	GRM10188
	1994.11-2001.09	Front Axle	Estate FWD ADP/AHL/ANA/ARM		Protection Boot	GRM40240
	1994.11-2001.09	Front Axle	Estate FWD ADP/AHL/ANA/ARM		Rubber buffer,suspension	GRM10140
	1994.11-2001.09	Front	Estate FWD ADP/AHL/ANA/ARM		Rubber Buffer,engine mounting	GRM10188
1.6 (75 kw)	2000.06-2000.10	Front Axle	Saloon FWD ALZ		Protection Boot	GRM40240
	2000.06-2000.10	Front Axle Left & Right Lower	Saloon FWD ALZ		Spring Mounting	GRM10198
	2000.06-2000.10	Front Axle	Saloon FWD ALZ		Rubber buffer,suspension	GRM10140
	2000.06-2001.09	Front Axle	Estate FWD ALZ		Protection Boot	GRM40240
	2000.06-2001.09	Front Axle	Estate FWD ALZ		Rubber buffer,suspension	GRM10140
	2000.11-2004.12	Front Axle	Saloon FWD ALZ		Protection Boot	GRM40240

	YEAR	FITTING POSITION	BODY STYLE & DRIVE TYPE & ENGINE	REMARKS	PRODUCT	G-AP Ref.
AUDI						
A4						
1.6 (75 kw)	2000.11-2004.12	Rear Axle	Saloon FWD ALZ		Protection Boot	GRM40741
	2000.11-2004.12	Rear Axle	Saloon FWD ALZ		Rubber Buffer,shock absorber	GRM33649
	2000.11-2004.12	Front	Saloon FWD ALZ		Rubber Buffer,engine mounting	GRM17984
	2000.11-2004.12	Rear Axle Left & Right Lower Inner	Saloon FWD ALZ		Knuckle Bushing	GRM16485
	2001.09-2004.12	Front Axle	Estate FWD ALZ		Protection Boot	GRM40240
	2001.09-2004.12	Rear Axle	Estate FWD ALZ		Protection Boot	GRM40741
	2001.09-2004.12	Rear Axle	Estate FWD ALZ		Rubber Buffer,shock absorber	GRM33649
	2001.09-2004.12	Front	Estate FWD ALZ		Rubber Buffer,engine mounting	GRM17984
	2001.09-2004.12	Rear Axle Left & Right Lower Inner	Estate FWD ALZ		Knuckle Bushing	GRM16485
	2004.11-2008.06	Front Axle	Saloon FWD ALZ		Protection Boot	GRM40240
	2004.11-2008.06	Front Axle	Estate FWD ALZ		Protection Boot	GRM40240
	2004.11-2008.06	Rear Axle	Saloon FWD ALZ		Protection Boot	GRM40741
	2004.11-2008.06	Rear Axle	Estate FWD ALZ		Protection Boot	GRM40741
	2004.11-2008.06	Rear Axle	Saloon FWD ALZ		Rubber Buffer,shock absorber	GRM33649
	2004.11-2008.06	Rear Axle	Estate FWD ALZ		Rubber Buffer,shock absorber	GRM33649
	2004.11-2008.06	Rear Axle	Saloon FWD ALZ	for vehicles with standard suspension	Rubber Buffer,shock absorber	GRM37208
	2004.11-2008.06	Rear Axle	Estate FWD ALZ	for vehicles with standard suspension	Rubber Buffer,shock absorber	GRM37208
	2004.11-2008.06	Rear Axle Left & Right Lower Inner	Saloon FWD ALZ		Knuckle Bushing	GRM16485
	2004.11-2008.06	Rear Axle Left & Right Lower Inner	Estate FWD ALZ		Knuckle Bushing	GRM16485
1.8 (85 kw)	1995.07-2000.06	Front Axle	Saloon FWD AFY		Rubber buffer,suspension	GRM10140
	1995.07-2001.09	Front Axle	Estate FWD AFY		Rubber buffer,suspension	GRM10140
1.8 (88 kw)	2008.01-2015.12	Rear Axle	Saloon FWD CABA;CDHA		Protection Boot	GRM40741
	2008.01-2015.12	Rear Axle	Saloon FWD CABA;CDHA		Holder,exhaust system	GRM13851
	2008.01-2015.12	Rear Axle	Saloon FWD CABA;CDHA		Rubber Buffer,shock absorber	GRM17982
	2008.01-2015.12	Rear Axle Left & Right Lower	Saloon FWD CABA;CDHA		Knuckle Bushing	GRM36275
	2008.04-2015.12	Rear Axle	Estate FWD CDHA		Protection Boot	GRM40741
	2008.04-2015.12	Rear Axle	Estate FWD CDHA		Holder,exhaust system	GRM13851
	2008.04-2015.12	Rear Axle	Estate FWD CDHA		Rubber Buffer,shock absorber	GRM17982
	2008.04-2015.12	Rear Axle Left & Right Lower	Estate FWD CDHA		Knuckle Bushing	GRM36275
1.8 (92 kw)	1994.11-2000.10	Front Axle	Saloon FWD ADR/APT/ARG/AVV		Protection Boot	GRM40240
	1994.11-2000.10	Front Axle Left & Right Lower	Saloon FWD ADR/APT/ARG/AVV		Spring Mounting	GRM10198
	1994.11-2000.10	Front Axle	Saloon FWD ADR/APT/ARG/AVV		Rubber buffer,suspension	GRM10140
	1994.11-2000.10	Front	Saloon FWD ADR/APT/ARG/AVV		Rubber Buffer,engine mounting	GRM10188
	1994.11-2001.09	Front Axle	Estate FWD ADR/APT/ARG/AVV		Protection Boot	GRM40240
	1994.11-2001.09	Front Axle	Estate FWD ADR/APT/ARG/AVV		Rubber buffer,suspension	GRM10140
	1994.11-2001.09	Front	Estate FWD ADR/APT/ARG/AVV		Rubber Buffer,engine mounting	GRM10188
1.8 (110 kw)	1995.10-2000.10	Front Axle	Saloon FWD AEB/ANB/APU/ARK/AWT		Protection Boot	GRM40240
	1995.10-2000.10	Front Axle Left & Right Lower	Saloon FWD AEB/ANB/APU/ARK/AWT		Spring Mounting	GRM10198
	1995.10-2000.10	Front Axle	Saloon FWD AEB/ANB/APU/ARK/AWT		Rubber buffer,suspension	GRM10140
	1995.10-2000.10	Front	Saloon FWD AEB/ANB/APU/ARK/AWT		Rubber Buffer,engine mounting	GRM10188
	1995.10-2001.09	Front Axle	Estate FWD AEB/ANB/APU/ARK/AWT		Protection Boot	GRM40240
	1995.10-2001.09	Front Axle Left & Right Lower	Estate FWD AEB/ANB/APU/ARK/AWT		Spring Mounting	GRM10198
	1995.10-2001.09	Front Axle	Estate FWD AEB/ANB/APU/ARK/AWT		Rubber buffer,suspension	GRM10140
	1995.10-2001.09	Front	Estate FWD AEB/ANB/APU/ARK/AWT		Rubber Buffer,engine mounting	GRM10188
	2000.11-2002.07	Front Axle	Saloon FWD AVJ		Protection Boot	GRM40240
	2000.11-2002.07	Rear Axle	Saloon FWD AVJ		Protection Boot	GRM40741
	2000.11-2002.07	Rear Axle	Saloon FWD AVJ		Rubber Buffer,shock absorber	GRM33649
	2000.11-2002.07	Front	Saloon FWD AVJ		Rubber Buffer,engine mounting	GRM17984
	2000.11-2002.07	Rear Axle Left & Right Lower Inner	Saloon FWD AVJ		Knuckle Bushing	GRM16485
	2001.09-2002.07	Front Axle	Estate FWD AVJ		Protection Boot	GRM40240
	2001.09-2002.07	Rear Axle	Estate FWD AVJ		Protection Boot	GRM40741
	2001.09-2002.07	Rear Axle	Estate FWD AVJ		Rubber Buffer,shock absorber	GRM33649
	2001.09-2002.07	Front	Estate FWD AVJ		Rubber Buffer,engine mounting	GRM17984
	2001.09-2002.07	Rear Axle Left & Right Lower Inner	Estate FWD AVJ		Knuckle Bushing	GRM16485
1.8 (118 kw)	2007.11-2012.03	Rear Axle	Estate FWD CABB;CDHB		Protection Boot	GRM40741
	2007.11-2012.03	Rear Axle	Saloon FWD CABB;CDHB		Protection Boot	GRM40741
	2007.11-2012.03	Rear Axle	Estate FWD CABB;CDHB		Holder,exhaust system	GRM13851
	2007.11-2012.03	Rear Axle	Saloon FWD CABB;CDHB		Holder,exhaust system	GRM13851
	2007.11-2012.03	Rear Axle	Estate FWD CABB;CDHB		Rubber Buffer,shock absorber	GRM17982
	2007.11-2012.03	Rear Axle	Saloon FWD CABB;CDHB		Rubber Buffer,shock absorber	GRM17982
	2007.11-2012.03	Rear Axle Left & Right Lower	Estate FWD CABB;CDHB		Knuckle Bushing	GRM36275
	2007.11-2012.03	Rear Axle Left & Right Lower	Saloon FWD CABB;CDHB		Knuckle Bushing	GRM36275
1.8 (120 kw)	2002.07-2004.12	Front Axle	Estate FWD BFB		Protection Boot	GRM40240
	2002.07-2004.12	Front Axle	Saloon FWD BFB		Protection Boot	GRM40240

	YEAR	FITTING POSITION	BODY STYLE & DRIVE TYPE & ENGINE	REMARKS	PRODUCT	G-AP Ref.
AUDI **A4**						
1.8 (120 kw)	2002.07-2004.12	Rear Axle	Estate FWD BFB		Protection Boot	GRM40741
	2002.07-2004.12	Rear Axle	Saloon FWD BFB		Protection Boot	GRM40741
	2002.07-2004.12	Rear Axle	Estate FWD BFB		Rubber Buffer,shock absorber	GRM33649
	2002.07-2004.12	Rear Axle	Saloon FWD BFB		Rubber Buffer,shock absorber	GRM33649
	2002.07-2004.12	Rear Axle Left & Right Lower Inner	Estate FWD BFB		Knuckle Bushing	GRM16485
	2002.07-2004.12	Rear Axle Left & Right Lower Inner	Saloon FWD BFB		Knuckle Bushing	GRM16485
	2004.11-2008.06	Front Axle	Estate FWD BFB		Protection Boot	GRM40240
	2004.11-2008.06	Front Axle	Saloon FWD BFB		Protection Boot	GRM40240
	2004.11-2008.06	Rear Axle	Estate FWD BFB		Protection Boot	GRM40741
	2004.11-2008.06	Rear Axle	Saloon FWD BFB		Protection Boot	GRM40741
	2004.11-2008.06	Rear Axle	Estate FWD BFB		Rubber Buffer,shock absorber	GRM33649
	2004.11-2008.06	Rear Axle	Saloon FWD BFB		Rubber Buffer,shock absorber	GRM33649
	2004.11-2008.06	Rear Axle	Estate FWD BFB	for vehicles with standard suspension	Rubber Buffer,shock absorber	GRM37208
	2004.11-2008.06	Rear Axle	Saloon FWD BFB	for vehicles with standard suspension	Rubber Buffer,shock absorber	GRM37208
	2004.11-2008.06	Rear Axle Left & Right Lower Inner	Estate FWD BFB		Knuckle Bushing	GRM16485
	2004.11-2008.06	Rear Axle Left & Right Lower Inner	Saloon FWD BFB		Knuckle Bushing	GRM16485
1.8 (125 kw)	2005.01-2005.12	Rear Axle	Saloon FWD AMB		Rubber Buffer,shock absorber	GRM33649
	2005.01-2005.12	Rear Axle	Saloon FWD AMB	for vehicles with standard suspension	Rubber Buffer,shock absorber	GRM37208
	2011.11-2015.12	Rear Axle	Estate FWD CJEB		Protection Boot	GRM40741
	2011.11-2015.12	Rear Axle	Estate FWD CJEB		Rubber Buffer,shock absorber	GRM17982
	2011.11-2015.12	Rear Axle	Saloon FWD CJEB		Rubber Buffer,shock absorber	GRM17982
	2011.11-2015.12	Rear Axle Left & Right Lower	Estate FWD CJEB		Knuckle Bushing	GRM36275
	2011.11-2015.12	Rear Axle Left & Right Lower	Saloon FWD CJEB		Knuckle Bushing	GRM36275
1.8 (132 kw)	1997.08-2001.09	Front Axle	Estate FWD AJL		Protection Boot	GRM40240
	1997.08-2001.09	Front Axle	Estate FWD AJL		Rubber buffer,suspension	GRM10140
	1997.10-2000.10	Front Axle	Saloon FWD AJL		Protection Boot	GRM40240
	1997.10-2000.10	Front Axle	Saloon FWD AJL		Rubber buffer,suspension	GRM10140
1.8 (140 kw)	2002.11-2004.12	Front Axle	Estate FWD BEX		Protection Boot	GRM40240
	2002.11-2004.12	Front Axle	Saloon FWD BEX		Protection Boot	GRM40240
	2002.11-2004.12	Rear Axle	Estate FWD BEX		Protection Boot	GRM40741
	2002.11-2004.12	Rear Axle	Saloon FWD BEX		Protection Boot	GRM40741
	2002.11-2004.12	Rear Axle	Estate FWD BEX		Rubber Buffer,shock absorber	GRM33649
	2002.11-2004.12	Rear Axle	Saloon FWD BEX		Rubber Buffer,shock absorber	GRM33649
	2002.11-2004.12	Front	Estate FWD BEX		Rubber Buffer,engine mounting	GRM17984
	2002.11-2004.12	Front	Saloon FWD BEX		Rubber Buffer,engine mounting	GRM17984
	2002.11-2004.12	Rear Axle Left & Right Lower Inner	Estate FWD BEX		Knuckle Bushing	GRM16485
	2002.11-2004.12	Rear Axle Left & Right Lower Inner	Saloon FWD BEX		Knuckle Bushing	GRM16485
1.9 (55 kw)	1996.03-2000.06	Front Axle	Saloon FWD AFF		Protection Boot	GRM40240
	1996.03-2000.06	Front Axle Left & Right Lower	Saloon FWD AFF		Spring Mounting	GRM10198
	1996.03-2000.06	Front Axle	Saloon FWD AFF		Rubber buffer,suspension	GRM10140
	1996.03-2000.06	Front	Saloon FWD AFF		Rubber Buffer,engine mounting	GRM10188
	1996.03-2001.09	Front Axle Left & Right Lower	Estate FWD AFF		Spring Mounting	GRM10198
1.9 (66 kw)	1995.01-2000.10	Front Axle	Saloon FWD 1Z/AHH/AHU		Protection Boot	GRM40240
	1995.01-2000.10	Front Axle Left & Right Lower	Saloon FWD 1Z/AHH/AHU		Spring Mounting	GRM10198
	1995.01-2000.10	Front Axle	Saloon FWD 1Z/AHH/AHU		Rubber buffer,suspension	GRM10140
	1995.01-2000.10	Front	Saloon FWD 1Z/AHH/AHU		Rubber Buffer,engine mounting	GRM10188
	1995.01-2001.09	Front Axle	Estate FWD 1Z/AHH/AHU		Protection Boot	GRM40240
	1995.01-2001.09	Front Axle Left & Right Lower	Estate FWD 1Z/AHH/AHU		Spring Mounting	GRM10198
	1995.01-2001.09	Front Axle	Estate FWD 1Z/AHH/AHU		Rubber buffer,suspension	GRM10140
	1995.01-2001.09	Front	Estate FWD 1Z/AHH/AHU		Rubber Buffer,engine mounting	GRM10188
	1998.03-2000.06	Front Axle	Estate FWD AHU		Protection Boot	GRM40240
	1998.03-2000.06	Front Axle Left & Right Lower	Estate FWD AHU		Spring Mounting	GRM10198
	1998.03-2000.06	Front Axle	Estate FWD AHU		Rubber buffer,suspension	GRM10140
1.9 (74 kw)	2001.05-2004.12	Front Axle	Saloon FWD AVB		Protection Boot	GRM40240
	2001.05-2004.12	Rear Axle	Saloon FWD AVB		Protection Boot	GRM40741
	2001.05-2004.12	Rear Axle	Saloon FWD AVB		Rubber Buffer,shock absorber	GRM33649
	2001.05-2004.12	Front	Saloon FWD AVB		Rubber Buffer,engine mounting	GRM17984
	2001.05-2004.12	Rear Axle Left & Right Lower Inner	Saloon FWD AVB		Knuckle Bushing	GRM16485
	2001.11-2004.12	Front Axle	Estate FWD AVB		Protection Boot	GRM40240
	2001.11-2004.12	Rear Axle	Estate FWD AVB		Protection Boot	GRM40741
	2001.11-2004.12	Rear Axle	Estate FWD AVB		Rubber Buffer,shock absorber	GRM33649
	2001.11-2004.12	Front	Estate FWD AVB		Rubber Buffer,engine mounting	GRM17984
	2001.11-2004.12	Rear Axle Left & Right Lower Inner	Estate FWD AVB		Knuckle Bushing	GRM16485

	YEAR	FITTING POSITION	BODY STYLE & DRIVE TYPE & ENGINE	REMARKS	PRODUCT	G-AP Ref.
AUDI **A4**						
1.9 (81 kw)	1996.02-2000.06	Front Axle	Estate FWD AFN/AVG		Protection Boot	GRM40240
	1996.02-2000.06	Front Axle	Saloon FWD AFN/AVG		Protection Boot	GRM40240
	1996.02-2000.06	Front Axle Left & Right Lower	Estate FWD AFN/AVG		Spring Mounting	GRM10198
	1996.02-2000.06	Front Axle Left & Right Lower	Saloon FWD AFN/AVG		Spring Mounting	GRM10198
	1996.02-2000.06	Front Axle	Estate FWD AFN/AVG		Rubber buffer,suspension	GRM10140
	1996.02-2000.06	Front Axle	Saloon FWD AFN/AVG		Rubber buffer,suspension	GRM10140
	1996.02-2000.06	Front	Estate FWD AFN/AVG		Rubber Buffer,engine mounting	GRM10188
	1996.02-2000.06	Front	Saloon FWD AFN/AVG		Rubber Buffer,engine mounting	GRM10188
1.9 (85 kw)	1998.12-2001.09	Front Axle	Estate FWD AJM/ATJ		Protection Boot	GRM40240
	1998.12-2001.09	Front Axle Left & Right Lower	Estate FWD AJM/ATJ		Spring Mounting	GRM10198
	1998.12-2001.09	Front Axle	Estate FWD AJM/ATJ		Rubber buffer,suspension	GRM10140
	2000.01-2001.09	Front Axle	Saloon FWD AJM		Protection Boot	GRM40240
	2000.01-2001.09	Front Axle Left & Right Lower	Saloon FWD AJM		Spring Mounting	GRM10198
	2000.01-2001.09	Front Axle	Saloon FWD AJM		Rubber buffer,suspension	GRM10140
	2004.06-2004.12	Front Axle	Saloon FWD BKE		Protection Boot	GRM40240
	2004.06-2004.12	Front Axle	Estate FWD BKE		Protection Boot	GRM40240
	2004.06-2004.12	Rear Axle	Saloon FWD BKE		Protection Boot	GRM40741
	2004.06-2004.12	Rear Axle	Estate FWD BKE		Protection Boot	GRM40741
	2004.06-2004.12	Rear Axle	Saloon FWD BKE		Rubber Buffer,shock absorber	GRM33649
	2004.06-2004.12	Rear Axle	Estate FWD BKE		Rubber Buffer,shock absorber	GRM33649
	2004.06-2004.12	Front	Saloon FWD BKE		Rubber Buffer,engine mounting	GRM17984
	2004.06-2004.12	Front	Estate FWD BKE		Rubber Buffer,engine mounting	GRM17984
	2004.06-2004.12	Rear Axle Left & Right Lower Inner	Saloon FWD BKE		Knuckle Bushing	GRM16485
	2004.06-2004.12	Rear Axle Left & Right Lower Inner	Estate FWD BKE		Knuckle Bushing	GRM16485
	2004.11-2008.06	Front Axle	Estate FWD BKE;BRB		Protection Boot	GRM40240
	2004.11-2008.06	Front Axle	Saloon FWD BKE;BRB		Protection Boot	GRM40240
	2004.11-2008.06	Rear Axle	Estate FWD BKE;BRB		Protection Boot	GRM40741
	2004.11-2008.06	Rear Axle	Saloon FWD BKE;BRB		Protection Boot	GRM40741
	2004.11-2008.06	Rear Axle	Estate FWD BKE;BRB		Rubber Buffer,shock absorber	GRM33649
	2004.11-2008.06	Rear Axle	Saloon FWD BKE;BRB		Rubber Buffer,shock absorber	GRM33649
	2004.11-2008.06	Rear Axle	Estate FWD BKE;BRB	for vehicles with standard suspension	Rubber Buffer,shock absorber	GRM37208
	2004.11-2008.06	Rear Axle	Saloon FWD BKE;BRB	for vehicles with standard suspension	Rubber Buffer,shock absorber	GRM37208
	2004.11-2008.06	Rear Axle Left & Right Lower Inner	Estate FWD BKE;BRB		Knuckle Bushing	GRM16485
	2004.11-2008.06	Rear Axle Left & Right Lower Inner	Saloon FWD BKE;BRB		Knuckle Bushing	GRM16485
1.9 (96 kw)	2000.11-2004.12	Front Axle	Saloon FWD AVF;AWX		Protection Boot	GRM40240
	2000.11-2004.12	Rear Axle	Saloon FWD AVF;AWX		Protection Boot	GRM40741
	2000.11-2004.12	Rear Axle	Saloon FWD AVF;AWX		Rubber Buffer,shock absorber	GRM33649
	2000.11-2004.12	Front	Saloon FWD AVF;AWX		Rubber Buffer,engine mounting	GRM17984
	2000.11-2004.12	Rear Axle Left & Right Lower Inner	Saloon FWD AVF;AWX		Knuckle Bushing	GRM16485
	2001.09-2004.12	Front Axle	Estate FWD AVF;AWX		Protection Boot	GRM40240
	2001.09-2004.12	Rear Axle	Estate FWD AVF;AWX		Protection Boot	GRM40741
	2001.09-2004.12	Rear Axle	Estate FWD AVF;AWX		Rubber Buffer,shock absorber	GRM33649
	2001.09-2004.12	Front	Estate FWD AVF;AWX		Rubber Buffer,engine mounting	GRM17984
	2001.09-2004.12	Rear Axle Left & Right Lower Inner	Estate FWD AVF;AWX		Knuckle Bushing	GRM16485
2.0 (88 kw)	2008.06-2015.12	Rear Axle	Estate FWD CAGC;CJCC		Protection Boot	GRM40741
	2008.06-2015.12	Rear Axle	Saloon FWD CAGC;CJCC		Protection Boot	GRM40741
	2008.06-2015.12	Rear Axle	Estate FWD CAGC;CJCC		Holder,exhaust system	GRM13851
	2008.06-2015.12	Rear Axle	Saloon FWD CAGC;CJCC		Holder,exhaust system	GRM13851
	2008.06-2015.12	Rear Axle	Estate FWD CAGC;CJCC		Rubber Buffer,shock absorber	GRM17982
	2008.06-2015.12	Rear Axle	Saloon FWD CAGC;CJCC		Rubber Buffer,shock absorber	GRM17982
	2008.06-2015.12	Rear Axle Left & Right Lower	Estate FWD CAGC;CJCC		Knuckle Bushing	GRM36275
	2008.06-2015.12	Rear Axle Left & Right Lower	Saloon FWD CAGC;CJCC		Knuckle Bushing	GRM36275
2.0 (89 kw)	2005.09-2006.09	Front Axle	Saloon FWD BVG		Protection Boot	GRM40240
	2005.09-2006.09	Front Axle	Estate FWD BVG		Protection Boot	GRM40240
	2005.09-2006.09	Rear Axle	Saloon FWD BVG		Rubber Buffer,shock absorber	GRM33649
	2005.09-2006.09	Rear Axle	Estate FWD BVG		Rubber Buffer,shock absorber	GRM33649
	2005.09-2006.09	Rear Axle	Saloon FWD BVG	for vehicles with standard suspension	Rubber Buffer,shock absorber	GRM37208
	2005.09-2006.09	Rear Axle	Estate FWD BVG	for vehicles with standard suspension	Rubber Buffer,shock absorber	GRM37208
	2005.09-2006.09	Rear Axle Left & Right Lower Inner	Saloon FWD BVG		Knuckle Bushing	GRM16485
	2005.09-2006.09	Rear Axle Left & Right Lower Inner	Estate FWD BVG		Knuckle Bushing	GRM16485
2.0 (93 kw)	2005.11-2006.11	Front Axle	Estate FWD BVF		Protection Boot	GRM40240
	2005.11-2006.11	Front Axle	Saloon FWD BVF		Protection Boot	GRM40240
	2005.11-2006.11	Rear Axle	Estate FWD BVF		Protection Boot	GRM40741
	2005.11-2006.11	Rear Axle	Saloon FWD BVF		Protection Boot	GRM40741

	YEAR	FITTING POSITION	BODY STYLE & DRIVE TYPE & ENGINE	REMARKS	PRODUCT	G-AP Ref.
AUDI						
A4						
2.0 (93 kw)	2005.11-2006.11	Rear Axle	Estate FWD BVF		Rubber Buffer,shock absorber	**GRM33649**
	2005.11-2006.11	Rear Axle	Saloon FWD BVF		Rubber Buffer,shock absorber	**GRM33649**
	2005.11-2006.11	Rear Axle	Estate FWD BVF	for vehicles with standard suspension	Rubber Buffer,shock absorber	**GRM37208**
	2005.11-2006.11	Rear Axle	Saloon FWD BVF	for vehicles with standard suspension	Rubber Buffer,shock absorber	**GRM37208**
	2005.11-2006.11	Rear Axle Left & Right Lower Inner	Estate FWD BVF		Knuckle Bushing	**GRM16485**
	2005.11-2006.11	Rear Axle Left & Right Lower Inner	Saloon FWD BVF		Knuckle Bushing	**GRM16485**
2.0 (96 kw)	2000.11-2004.12	Front Axle	Saloon FWD ALT		Protection Boot	**GRM40240**
	2000.11-2004.12	Rear Axle	Saloon FWD ALT		Protection Boot	**GRM40741**
	2000.11-2004.12	Rear Axle	Saloon FWD ALT		Rubber Buffer,shock absorber	**GRM33649**
	2000.11-2004.12	Front	Saloon FWD ALT		Rubber Buffer,engine mounting	**GRM17984**
	2000.11-2004.12	Rear Axle Left & Right Lower Inner	Saloon FWD ALT		Knuckle Bushing	**GRM16485**
	2001.09-2004.12	Front Axle	Estate FWD ALT		Protection Boot	**GRM40240**
	2001.09-2004.12	Rear Axle	Estate FWD ALT		Protection Boot	**GRM40741**
	2001.09-2004.12	Rear Axle	Estate FWD ALT		Rubber Buffer,shock absorber	**GRM33649**
	2001.09-2004.12	Front	Estate FWD ALT		Rubber Buffer,engine mounting	**GRM17984**
	2001.09-2004.12	Rear Axle Left & Right Lower Inner	Estate FWD ALT		Knuckle Bushing	**GRM16485**
	2004.11-2008.06	Front Axle	Estate FWD ALT		Protection Boot	**GRM40240**
	2004.11-2008.06	Front Axle	Saloon FWD ALT		Protection Boot	**GRM40240**
	2004.11-2008.06	Rear Axle	Estate FWD ALT		Protection Boot	**GRM40741**
	2004.11-2008.06	Rear Axle	Saloon FWD ALT		Protection Boot	**GRM40741**
	2004.11-2008.06	Rear Axle	Estate FWD ALT		Rubber Buffer,shock absorber	**GRM33649**
	2004.11-2008.06	Rear Axle	Saloon FWD ALT		Rubber Buffer,shock absorber	**GRM33649**
	2004.11-2008.06	Rear Axle	Estate FWD ALT	for vehicles with standard suspension	Rubber Buffer,shock absorber	**GRM37208**
	2004.11-2008.06	Rear Axle	Saloon FWD ALT	for vehicles with standard suspension	Rubber Buffer,shock absorber	**GRM37208**
	2004.11-2008.06	Rear Axle Left & Right Lower Inner	Estate FWD ALT		Knuckle Bushing	**GRM16485**
	2004.11-2008.06	Rear Axle Left & Right Lower Inner	Saloon FWD ALT		Knuckle Bushing	**GRM16485**
2.0 (100 kw)	2004.11-2008.06	Front Axle	Estate FWD BNA;BRF		Protection Boot	**GRM40240**
	2004.11-2008.06	Front Axle	Saloon FWD BNA;BRF		Protection Boot	**GRM40240**
	2004.11-2008.06	Rear Axle	Estate FWD BNA;BRF		Protection Boot	**GRM40741**
	2004.11-2008.06	Rear Axle	Saloon FWD BNA;BRF		Protection Boot	**GRM40741**
	2004.11-2008.06	Rear Axle	Estate FWD BNA;BRF		Rubber Buffer,shock absorber	**GRM33649**
	2004.11-2008.06	Rear Axle	Saloon FWD BNA;BRF		Rubber Buffer,shock absorber	**GRM33649**
	2004.11-2008.06	Rear Axle	Estate FWD BNA;BRF	for vehicles with standard suspension	Rubber Buffer,shock absorber	**GRM37208**
	2004.11-2008.06	Rear Axle	Saloon FWD BNA;BRF	for vehicles with standard suspension	Rubber Buffer,shock absorber	**GRM37208**
	2004.11-2008.06	Rear Axle Left & Right Lower Inner	Estate FWD BNA;BRF		Knuckle Bushing	**GRM16485**
	2004.11-2008.06	Rear Axle Left & Right Lower Inner	Saloon FWD BNA;BRF		Knuckle Bushing	**GRM16485**
	2007.11-2015.12	Rear Axle	Saloon FWD CAGB;CJCB;CSUB		Protection Boot	**GRM40741**
	2007.11-2015.12	Rear Axle	Saloon FWD CAGB;CJCB;CSUB		Holder,exhaust system	**GRM13851**
	2007.11-2015.12	Rear Axle	Saloon FWD CAGB;CJCB;CSUB		Rubber Buffer,shock absorber	**GRM17982**
	2007.11-2015.12	Rear Axle Left & Right Lower	Saloon FWD CAGB;CJCB;CSUB		Knuckle Bushing	**GRM36275**
	2008.04-2015.12	Rear Axle	Estate FWD CAGB;CJCB;CSUB		Protection Boot	**GRM40741**
	2008.04-2015.12	Rear Axle	Estate FWD CAGB;CJCB;CSUB		Holder,exhaust system	**GRM13851**
	2008.04-2015.12	Rear Axle	Estate FWD CAGB;CJCB;CSUB		Rubber Buffer,shock absorber	**GRM17982**
	2008.04-2015.12	Rear Axle Left & Right Lower	Estate FWD CAGB;CJCB;CSUB		Knuckle Bushing	**GRM36275**
2.0 (103 kw)	2004.11-2008.06	Front Axle	Estate FWD BLB;BRE		Protection Boot	**GRM40240**
	2004.11-2008.06	Front Axle	Saloon FWD BLB;BRE		Protection Boot	**GRM40240**
	2004.11-2008.06	Front Axle	Estate FWD BPW		Protection Boot	**GRM40240**
	2004.11-2008.06	Front Axle	Saloon FWD BPW		Protection Boot	**GRM40240**
	2004.11-2008.06	Rear Axle	Estate FWD BLB;BRE		Protection Boot	**GRM40741**
	2004.11-2008.06	Rear Axle	Saloon FWD BLB;BRE		Protection Boot	**GRM40741**
	2004.11-2008.06	Rear Axle	Estate FWD BPW		Protection Boot	**GRM40741**
	2004.11-2008.06	Rear Axle	Saloon FWD BPW		Protection Boot	**GRM40741**
	2004.11-2008.06	Rear Axle	Estate FWD BLB;BRE		Rubber Buffer,shock absorber	**GRM33649**
	2004.11-2008.06	Rear Axle	Saloon FWD BLB;BRE		Rubber Buffer,shock absorber	**GRM33649**
	2004.11-2008.06	Rear Axle	Estate FWD BPW		Rubber Buffer,shock absorber	**GRM33649**
	2004.11-2008.06	Rear Axle	Saloon FWD BPW		Rubber Buffer,shock absorber	**GRM33649**
	2004.11-2008.06	Rear Axle	Estate FWD BLB;BRE	for vehicles with standard suspension	Rubber Buffer,shock absorber	**GRM37208**
	2004.11-2008.06	Rear Axle	Saloon FWD BLB;BRE	for vehicles with standard suspension	Rubber Buffer,shock absorber	**GRM37208**
	2004.11-2008.06	Rear Axle	Estate FWD BPW	for vehicles with standard suspension	Rubber Buffer,shock absorber	**GRM37208**
	2004.11-2008.06	Rear Axle	Saloon FWD BPW	for vehicles with standard suspension	Rubber Buffer,shock absorber	**GRM37208**
	2004.11-2008.06	Rear Axle Left & Right Lower Inner	Estate FWD BLB;BRE		Knuckle Bushing	**GRM16485**
	2004.11-2008.06	Rear Axle Left & Right Lower Inner	Saloon FWD BLB;BRE		Knuckle Bushing	**GRM16485**
	2004.11-2008.06	Rear Axle Left & Right Lower Inner	Estate FWD BPW		Knuckle Bushing	**GRM16485**
	2004.11-2008.06	Rear Axle Left & Right Lower Inner	Saloon FWD BPW		Knuckle Bushing	**GRM16485**

	YEAR	FITTING POSITION	BODY STYLE & DRIVE TYPE & ENGINE	REMARKS	PRODUCT	G-AP Ref.
AUDI **A4**						
2.0 (105 kw)	2007.11-2015.12	Rear Axle	Saloon FWD CAGA;CMEA;CJCA;CMFA		Protection Boot	GRM40741
	2007.11-2015.12	Rear Axle	Saloon FWD CAGA;CMEA;CJCA;CMFA		Holder,exhaust system	GRM13851
	2007.11-2015.12	Rear	Saloon FWD CAGA;CMEA;CJCA;CMFA		Holder,exhaust system	GRM32731
	2007.11-2015.12	Rear Axle	Saloon FWD CAGA;CMEA;CJCA;CMFA		Rubber Buffer,shock absorber	GRM17982
	2007.11-2015.12	Rear Axle Left & Right Lower	Saloon FWD CAGA;CMEA;CJCA;CMFA		Knuckle Bushing	GRM36275
	2008.04-2015.12	Rear Axle	Estate FWD CAGA;CMEA;CJCA;CMFA		Protection Boot	GRM40741
	2008.04-2015.12	Rear Axle	Estate FWD CAGA;CMEA;CJCA;CMFA		Holder,exhaust system	GRM13851
	2008.04-2015.12	Rear	Estate FWD CAGA;CMEA;CJCA;CMFA		Holder,exhaust system	GRM32731
	2008.04-2015.12	Rear Axle	Estate FWD CAGA;CMEA;CJCA;CMFA		Rubber Buffer,shock absorber	GRM17982
	2008.04-2015.12	Rear Axle Left & Right Lower	Estate FWD CAGA;CMEA;CJCA;CMFA		Knuckle Bushing	GRM36275
2.0 (110 kw)	2002.07-2004.12	Front Axle	Saloon FWD AWA		Protection Boot	GRM40240
	2002.07-2004.12	Front Axle	Estate FWD AWA		Protection Boot	GRM40240
	2002.07-2004.12	Rear Axle	Saloon FWD AWA		Protection Boot	GRM40741
	2002.07-2004.12	Rear Axle	Estate FWD AWA		Protection Boot	GRM40741
	2002.07-2004.12	Rear Axle	Saloon FWD AWA		Rubber Buffer,shock absorber	GRM33649
	2002.07-2004.12	Rear Axle	Estate FWD AWA		Rubber Buffer,shock absorber	GRM33649
	2002.07-2004.12	Front	Saloon FWD AWA		Rubber Buffer,engine mounting	GRM17984
	2002.07-2004.12	Front	Estate FWD AWA		Rubber Buffer,engine mounting	GRM17984
	2002.07-2004.12	Rear Axle Left & Right Lower Inner	Saloon FWD AWA		Knuckle Bushing	GRM16485
	2002.07-2004.12	Rear Axle Left & Right Lower Inner	Estate FWD AWA		Knuckle Bushing	GRM16485
	2005.01-2005.07	Rear Axle	Saloon FWD AWA		Rubber Buffer,shock absorber	GRM33649
	2005.01-2005.07	Rear Axle	Saloon FWD AWA	for vehicles with standard suspension	Rubber Buffer,shock absorber	GRM37208
	2013.05-2015.12	Rear Axle	Estate FWD CJCD;CMFB;CSUA		Rubber Buffer,shock absorber	GRM17982
	2013.05-2015.12	Rear Axle	Saloon FWD CJCD;CMFB;CSUA		Rubber Buffer,shock absorber	GRM17982
	2013.05-2015.12	Rear Axle Left & Right Lower	Estate FWD CJCD;CMFB;CSUA		Knuckle Bushing	GRM36275
	2013.05-2015.12	Rear Axle Left & Right Lower	Saloon FWD CJCD;CMFB;CSUA		Knuckle Bushing	GRM36275
2.0 (120 kw)	2006.06-2008.06	Front Axle	Estate FWD BVA		Protection Boot	GRM40240
	2006.06-2008.06	Front Axle	Saloon FWD BVA		Protection Boot	GRM40240
	2006.06-2008.06	Rear Axle	Estate FWD BVA		Rubber Buffer,shock absorber	GRM33649
	2006.06-2008.06	Rear Axle	Saloon FWD BVA		Rubber Buffer,shock absorber	GRM33649
	2006.06-2008.06	Rear Axle	Estate FWD BVA	for vehicles with standard suspension	Rubber Buffer,shock absorber	GRM37208
	2006.06-2008.06	Rear Axle	Saloon FWD BVA	for vehicles with standard suspension	Rubber Buffer,shock absorber	GRM37208
	2006.06-2008.06	Rear Axle Left & Right Lower Inner	Estate FWD BVA		Knuckle Bushing	GRM16485
	2006.06-2008.06	Rear Axle Left & Right Lower Inner	Saloon FWD BVA		Knuckle Bushing	GRM16485
	2008.08-2015.12	Rear Axle	Estate FWD CAHB;CGLD;CNHC		Protection Boot	GRM40741
	2008.08-2015.12	Rear Axle	Saloon FWD CAHB;CGLD;CNHC		Protection Boot	GRM40741
	2008.08-2015.12	Rear Axle	Estate FWD CAHB;CGLD;CNHC		Holder,exhaust system	GRM13851
	2008.08-2015.12	Rear Axle	Saloon FWD CAHB;CGLD;CNHC		Holder,exhaust system	GRM13851
	2008.08-2015.12	Rear Axle	Estate FWD CAHB;CGLD;CNHC		Rubber Buffer,shock absorber	GRM17982
	2008.08-2015.12	Rear Axle	Saloon FWD CAHB;CGLD;CNHC		Rubber Buffer,shock absorber	GRM17982
	2008.08-2015.12	Rear Axle Left & Right Lower	Estate FWD CAHB;CGLD;CNHC		Knuckle Bushing	GRM36275
	2008.08-2015.12	Rear Axle Left & Right Lower	Saloon FWD CAHB;CGLD;CNHC		Knuckle Bushing	GRM36275
2.0 (125 kw)	2006.06-2008.06	Front Axle	Saloon FWD BRD		Protection Boot	GRM40240
	2006.06-2008.06	Front Axle	Estate FWD BRD		Protection Boot	GRM40240
	2006.06-2008.06	Rear Axle	Saloon FWD BRD		Protection Boot	GRM40741
	2006.06-2008.06	Rear Axle	Estate FWD BRD		Protection Boot	GRM40741
	2006.06-2008.06	Rear Axle	Saloon FWD BRD		Rubber Buffer,shock absorber	GRM33649
	2006.06-2008.06	Rear Axle	Estate FWD BRD		Rubber Buffer,shock absorber	GRM33649
	2006.06-2008.06	Rear Axle	Saloon FWD BRD	for vehicles with standard suspension	Rubber Buffer,shock absorber	GRM37208
	2006.06-2008.06	Rear Axle	Estate FWD BRD	for vehicles with standard suspension	Rubber Buffer,shock absorber	GRM37208
	2006.06-2008.06	Rear Axle Left & Right Lower Inner	Saloon FWD BRD		Knuckle Bushing	GRM16485
	2006.06-2008.06	Rear Axle Left & Right Lower Inner	Estate FWD BRD		Knuckle Bushing	GRM16485
	2006.10-2008.06	Front Axle	Estate FWD BPJ;BYK		Protection Boot	GRM40240
	2006.10-2008.06	Front Axle	Saloon FWD BPJ;BYK		Protection Boot	GRM40240
	2006.10-2008.06	Rear Axle	Estate FWD BPJ;BYK		Protection Boot	GRM40741
	2006.10-2008.06	Rear Axle	Saloon FWD BPJ;BYK		Protection Boot	GRM40741
	2006.10-2008.06	Rear Axle	Estate FWD BPJ;BYK		Rubber Buffer,shock absorber	GRM33649
	2006.10-2008.06	Rear Axle	Saloon FWD BPJ;BYK		Rubber Buffer,shock absorber	GRM33649
	2006.10-2008.06	Rear Axle	Estate FWD BPJ;BYK	for vehicles with standard suspension	Rubber Buffer,shock absorber	GRM37208
	2006.10-2008.06	Rear Axle	Saloon FWD BPJ;BYK	for vehicles with standard suspension	Rubber Buffer,shock absorber	GRM37208
	2006.10-2008.06	Rear Axle Left & Right Lower Inner	Estate FWD BPJ;BYK		Knuckle Bushing	GRM16485
	2006.10-2008.06	Rear Axle Left & Right Lower Inner	Saloon FWD BPJ;BYK		Knuckle Bushing	GRM16485
	2008.01-2012.03	Rear Axle	Saloon FWD CAHA		Protection Boot	GRM40741
	2008.01-2012.03	Rear Axle	Saloon FWD CAHA		Holder,exhaust system	GRM13851

	YEAR	FITTING POSITION	BODY STYLE & DRIVE TYPE & ENGINE	REMARKS	PRODUCT	G-AP Ref.
AUDI						
A4						
2.0 (125 kw)	2008.01-2012.03	Rear Axle	Saloon FWD CAHA		Rubber Buffer,shock absorber	GRM17982
	2008.01-2012.03	Rear Axle Left & Right Lower	Saloon FWD CAHA		Knuckle Bushing	GRM36275
	2008.04-2012.03	Rear Axle	Estate FWD CAHA		Protection Boot	GRM40741
	2008.04-2012.03	Rear Axle	Estate FWD CAHA		Holder,exhaust system	GRM13851
	2008.04-2012.03	Rear Axle	Estate FWD CAHA		Rubber Buffer,shock absorber	GRM17982
	2008.04-2012.03	Rear Axle Left & Right Lower	Estate FWD CAHA		Knuckle Bushing	GRM36275
2.0 (130 kw)	2011.11-2015.12	Rear Axle	Estate FWD CGLC		Protection Boot	GRM40741
	2011.11-2015.12	Rear Axle	Saloon FWD CGLC;CMGB		Protection Boot	GRM40741
	2011.11-2015.12	Rear Axle	Estate FWD CGLC		Rubber Buffer,shock absorber	GRM17982
	2011.11-2015.12	Rear Axle	Saloon FWD CGLC;CMGB		Rubber Buffer,shock absorber	GRM17982
	2011.11-2015.12	Rear Axle Left & Right Lower	Estate FWD CGLC		Knuckle Bushing	GRM36275
	2011.11-2015.12	Rear Axle Left & Right Lower	Saloon FWD CGLC;CMGB		Knuckle Bushing	GRM36275
2.0 (132 kw)	2008.06-2015.12	Rear Axle	Estate FWD CDNB;CFKA		Protection Boot	GRM40741
	2008.06-2015.12	Rear Axle	Saloon FWD CDNB;CAEA;CFKA		Protection Boot	GRM40741
	2008.06-2015.12	Rear Axle	Estate FWD CDNB;CFKA		Rubber Buffer,shock absorber	GRM17982
	2008.06-2015.12	Rear Axle	Saloon FWD CDNB;CAEA;CFKA		Rubber Buffer,shock absorber	GRM17982
	2008.06-2015.12	Rear Axle Left & Right Lower	Estate FWD CDNB;CFKA		Knuckle Bushing	GRM36275
	2008.06-2015.12	Rear Axle Left & Right Lower	Saloon FWD CDNB;CAEA;CFKA		Knuckle Bushing	GRM36275
	2009.11-2015.12	Rear Axle	Estate FWD CFKA		Protection Boot	GRM40741
	2009.11-2015.12	Rear Axle	Saloon FWD CFKA		Protection Boot	GRM40741
	2009.11-2015.12	Rear Axle	Estate FWD CFKA		Rubber Buffer,shock absorber	GRM17982
	2009.11-2015.12	Rear Axle	Saloon FWD CFKA		Rubber Buffer,shock absorber	GRM17982
	2009.11-2015.12	Rear Axle Left & Right Lower	Estate FWD CFKA		Knuckle Bushing	GRM36275
	2009.11-2015.12	Rear Axle Left & Right Lower	Saloon FWD CFKA		Knuckle Bushing	GRM36275
2.0 (140 kw)	2013.09-2015.12	Rear Axle	Estate FWD CNHA		Rubber Buffer,shock absorber	GRM17982
	2013.09-2015.12	Rear Axle	Saloon FWD CNHA		Rubber Buffer,shock absorber	GRM17982
	2013.09-2015.12	Rear Axle Left & Right Lower	Estate FWD CNHA		Knuckle Bushing	GRM36275
	2013.09-2015.12	Rear Axle Left & Right Lower	Saloon FWD CNHA		Knuckle Bushing	GRM36275
2.0 (147 kw)	2004.11-2008.06	Front Axle	Saloon FWD BGB;BWE;BWT;BPG		Protection Boot	GRM40240
	2004.11-2008.06	Front Axle	Estate FWD BGB;BWE;BPG		Protection Boot	GRM40240
	2004.11-2008.06	Rear Axle	Saloon FWD BGB;BWE;BWT;BPG		Protection Boot	GRM40741
	2004.11-2008.06	Rear Axle	Estate FWD BGB;BWE;BPG		Protection Boot	GRM40741
	2004.11-2008.06	Rear Axle	Saloon FWD BGB;BWE;BWT;BPG		Rubber Buffer,shock absorber	GRM33649
	2004.11-2008.06	Rear Axle	Estate FWD BGB;BWE;BPG		Rubber Buffer,shock absorber	GRM33649
	2004.11-2008.06	Rear Axle	Saloon FWD BGB;BWE;BWT;BPG	for vehicles with standard suspension	Rubber Buffer,shock absorber	GRM37208
	2004.11-2008.06	Rear Axle	Estate FWD BGB;BWE;BPG	for vehicles with standard suspension	Rubber Buffer,shock absorber	GRM37208
	2004.11-2008.06	Rear Axle Left & Right Lower Inner	Saloon FWD BGB;BWE;BWT;BPG		Knuckle Bushing	GRM16485
	2004.11-2008.06	Rear Axle Left & Right Lower Inner	Estate FWD BGB;BWE;BPG		Knuckle Bushing	GRM16485
2.0 (149 kw)	2006.09-2008.06	Rear Axle	Saloon FWD BWT		Rubber Buffer,shock absorber	GRM33649
	2006.09-2008.06	Rear Axle	Saloon FWD BWT	for vehicles with standard suspension	Rubber Buffer,shock absorber	GRM37208
2.0 (155 kw)	2008.06-2013.05	Rear Axle	Estate FWD CDNC;CAEB		Protection Boot	GRM40741
	2008.06-2013.05	Rear Axle	Saloon FWD CDNC;CAEB		Protection Boot	GRM40741
	2008.06-2013.05	Rear Axle	Estate FWD CDNC;CAEB		Rubber Buffer,shock absorber	GRM17982
	2008.06-2013.05	Rear Axle	Saloon FWD CDNC;CAEB		Rubber Buffer,shock absorber	GRM17982
	2008.06-2013.05	Rear Axle Left & Right Lower	Estate FWD CDNC;CAEB		Knuckle Bushing	GRM36275
	2008.06-2013.05	Rear Axle Left & Right Lower	Saloon FWD CDNC;CAEB		Knuckle Bushing	GRM36275
2.0 (162 kw)	2005.06-2008.06	Front Axle	Saloon FWD BUL		Protection Boot	GRM40240
	2005.06-2008.06	Front Axle	Estate FWD BUL		Protection Boot	GRM40240
	2005.06-2008.06	Rear Axle	Saloon FWD BUL		Protection Boot	GRM40741
	2005.06-2008.06	Rear Axle	Estate FWD BUL		Protection Boot	GRM40741
	2005.06-2008.06	Rear Axle	Saloon FWD BUL		Rubber Buffer,shock absorber	GRM33649
	2005.06-2008.06	Rear Axle	Estate FWD BUL		Rubber Buffer,shock absorber	GRM33649
	2005.06-2008.06	Rear Axle	Saloon FWD BUL	for vehicles with standard suspension	Rubber Buffer,shock absorber	GRM37208
	2005.06-2008.06	Rear Axle	Estate FWD BUL	for vehicles with standard suspension	Rubber Buffer,shock absorber	GRM37208
	2005.06-2008.06	Rear Axle Left & Right Lower Inner	Saloon FWD BUL		Knuckle Bushing	GRM16485
	2005.06-2008.06	Rear Axle Left & Right Lower Inner	Estate FWD BUL		Knuckle Bushing	GRM16485
	2013.05-2015.12	Rear Axle	Saloon FWD CAED		Rubber Buffer,shock absorber	GRM17982
	2013.05-2015.12	Rear Axle Left & Right Lower	Saloon FWD CAED		Knuckle Bushing	GRM36275
2.0 (165 kw)	2013.05-2015.12	Rear Axle	Estate FWD CNCD		Rubber Buffer,shock absorber	GRM17982
	2013.05-2015.12	Rear Axle	Saloon FWD CNCD		Rubber Buffer,shock absorber	GRM17982
	2013.05-2015.12	Rear Axle Left & Right Lower	Estate FWD CNCD		Knuckle Bushing	GRM36275
	2013.05-2015.12	Rear Axle Left & Right Lower	Saloon FWD CNCD		Knuckle Bushing	GRM36275
2.4 (110 kw)	1995.07-1997.07	Front Axle	Saloon FWD AFM		Rubber buffer,suspension	GRM10140
	1995.07-1997.07	Front Axle	Estate FWD AFM		Rubber buffer,suspension	GRM10140

	YEAR	FITTING POSITION	BODY STYLE & DRIVE TYPE & ENGINE	REMARKS	PRODUCT	G-AP Ref.
AUDI						
A4						
2.4 (120 kw)	1997.08-2000.10	Front Axle	Saloon FWD AJG/AMM/APZ		Protection Boot	GRM40240
	1997.08-2000.10	Front Axle Left & Right Lower	Saloon FWD AJG/AMM/APZ		Spring Mounting	GRM10198
	1997.08-2000.10	Front Axle	Saloon FWD AJG/AMM/APZ		Rubber buffer,suspension	GRM10140
	1997.08-2000.10	Front	Saloon FWD AJG/AMM/APZ		Rubber Buffer,engine mounting	GRM31567
	1997.08-2001.09	Front Axle	Estate FWD AJG/AMM/APZ		Protection Boot	GRM40240
	1997.08-2001.09	Front Axle Left & Right Lower	Estate FWD AJG/AMM/APZ		Spring Mounting	GRM10198
	1997.08-2001.09	Front Axle	Estate FWD AJG/AMM/APZ		Rubber buffer,suspension	GRM10140
	1997.08-2001.09	Front	Estate FWD AJG/AMM/APZ		Rubber Buffer,engine mounting	GRM31567
	2001.09-2004.12	Front Axle	Estate FWD AMM		Protection Boot	GRM40240
	2001.09-2004.12	Front Axle	Saloon FWD AMM		Protection Boot	GRM40240
	2001.09-2004.12	Rear Axle	Estate FWD AMM		Protection Boot	GRM40741
	2001.09-2004.12	Rear Axle	Saloon FWD AMM		Protection Boot	GRM40741
	2001.09-2004.12	Rear Axle	Estate FWD AMM		Rubber Buffer,shock absorber	GRM33649
	2001.09-2004.12	Rear Axle	Saloon FWD AMM		Rubber Buffer,shock absorber	GRM33649
	2001.09-2004.12	Rear Axle Left & Right Lower Inner	Estate FWD AMM		Knuckle Bushing	GRM16485
	2001.09-2004.12	Rear Axle Left & Right Lower Inner	Saloon FWD AMM		Knuckle Bushing	GRM16485
2.4 (121 kw)	1997.08-2001.08	Front Axle	Saloon FWD AGA/ALF/AML/APS/ARJ		Protection Boot	GRM40240
	1997.08-2001.08	Front Axle Left & Right Lower	Saloon FWD AGA/ALF/AML/APS/ARJ		Spring Mounting	GRM10198
	1997.08-2001.08	Front Axle	Saloon FWD AGA/ALF/AML/APS/ARJ		Rubber buffer,suspension	GRM10140
	1997.08-2001.08	Front	Saloon FWD AGA/ALF/AML/APS/ARJ		Rubber Buffer,engine mounting	GRM31567
	1997.08-2001.09	Front Axle	Estate FWD AGA/ALF/AML/APS/ARJ		Protection Boot	GRM40240
	1997.08-2001.09	Front Axle Left & Right Lower	Estate FWD AGA/ALF/AML/APS/ARJ		Spring Mounting	GRM10198
	1997.08-2001.09	Front Axle	Estate FWD AGA/ALF/AML/APS/ARJ		Rubber buffer,suspension	GRM10140
	1997.08-2001.09	Front	Estate FWD AGA/ALF/AML/APS/ARJ		Rubber Buffer,engine mounting	GRM31567
2.4 (125 kw)	2001.09-2004.12	Front Axle	Estate FWD BDV		Protection Boot	GRM40240
	2001.09-2004.12	Front Axle	Saloon FWD BDV		Protection Boot	GRM40240
	2001.09-2004.12	Rear Axle	Estate FWD BDV		Protection Boot	GRM40741
	2001.09-2004.12	Rear Axle	Saloon FWD BDV		Protection Boot	GRM40741
	2001.09-2004.12	Rear Axle	Estate FWD BDV		Rubber Buffer,shock absorber	GRM33649
	2001.09-2004.12	Rear Axle	Saloon FWD BDV		Rubber Buffer,shock absorber	GRM33649
	2001.09-2004.12	Rear Axle Left & Right Lower Inner	Estate FWD BDV		Knuckle Bushing	GRM16485
	2001.09-2004.12	Rear Axle Left & Right Lower Inner	Saloon FWD BDV		Knuckle Bushing	GRM16485
2.5 (110 kw)	1997.11-2000.10	Front Axle	Saloon FWD AFB/AKN		Protection Boot	GRM40240
	1997.11-2000.10	Front Axle	Saloon FWD AFB/AKN		Rubber buffer,suspension	GRM10140
	1997.11-2001.09	Front Axle	Estate FWD AFB/AKN		Protection Boot	GRM40240
	1997.11-2001.09	Front Axle Left & Right Lower	Estate FWD AFB/AKN		Spring Mounting	GRM10198
	1997.11-2001.09	Front Axle	Estate FWD AFB/AKN		Rubber buffer,suspension	GRM10140
	1997.11-2001.09	Front	Estate FWD AFB/AKN	531567 and 530372 different structure	Rubber Buffer,engine mounting	GRM31567
2.5 (114 kw)	2001.08-2002.07	Front Axle	Saloon FWD AYM		Protection Boot	GRM40240
	2001.08-2002.07	Rear Axle	Saloon FWD AYM		Protection Boot	GRM40741
	2001.08-2002.07	Rear Axle	Saloon FWD AYM		Rubber Buffer,shock absorber	GRM33649
	2001.08-2002.07	Rear Axle Left & Right Lower Inner	Saloon FWD AYM		Knuckle Bushing	GRM16485
	2001.09-2002.07	Front Axle	Estate FWD AYM		Protection Boot	GRM40240
	2001.09-2002.07	Rear Axle	Estate FWD AYM		Protection Boot	GRM40741
	2001.09-2002.07	Rear Axle	Estate FWD AYM		Rubber Buffer,shock absorber	GRM33649
	2001.09-2002.07	Rear Axle Left & Right Lower Inner	Estate FWD AYM		Knuckle Bushing	GRM16485
2.5 (120 kw)	2002.07-2004.12	Front Axle	Estate FWD BFC;BCZ;BDG		Protection Boot	GRM40240
	2002.07-2004.12	Front Axle	Saloon FWD BFC;BCZ;BDG		Protection Boot	GRM40240
	2002.07-2004.12	Rear Axle	Estate FWD BFC;BCZ;BDG		Protection Boot	GRM40741
	2002.07-2004.12	Rear Axle	Saloon FWD BFC;BCZ;BDG		Protection Boot	GRM40741
	2002.07-2004.12	Rear Axle	Estate FWD BFC;BCZ;BDG		Rubber Buffer,shock absorber	GRM33649
	2002.07-2004.12	Rear Axle	Saloon FWD BFC;BCZ;BDG		Rubber Buffer,shock absorber	GRM33649
	2002.07-2004.12	Front	Estate FWD BFC;BCZ;BDG		Rubber Buffer,engine mounting	GRM17984
	2002.07-2004.12	Front	Saloon FWD BFC;BCZ;BDG		Rubber Buffer,engine mounting	GRM17984
	2002.07-2004.12	Rear Axle Left & Right Lower Inner	Estate FWD BFC;BCZ;BDG		Knuckle Bushing	GRM16485
	2002.07-2004.12	Rear Axle Left & Right Lower Inner	Saloon FWD BFC;BCZ;BDG		Knuckle Bushing	GRM16485
	2004.11-2006.05	Front Axle	Estate FWD BDG		Protection Boot	GRM40240
	2004.11-2006.05	Front Axle	Saloon FWD BDG		Protection Boot	GRM40240
	2004.11-2006.05	Rear Axle	Estate FWD BDG		Protection Boot	GRM40741
	2004.11-2006.05	Rear Axle	Saloon FWD BDG		Protection Boot	GRM40741
	2004.11-2006.05	Rear Axle	Estate FWD BDG		Rubber Buffer,shock absorber	GRM33649
	2004.11-2006.05	Rear Axle	Saloon FWD BDG		Rubber Buffer,shock absorber	GRM33649
	2004.11-2006.05	Rear Axle	Estate FWD BDG	for vehicles with standard suspension	Rubber Buffer,shock absorber	GRM37208
	2004.11-2006.05	Rear Axle	Saloon FWD BDG	for vehicles with standard suspension	Rubber Buffer,shock absorber	GRM37208

	YEAR	FITTING POSITION	BODY STYLE & DRIVE TYPE & ENGINE	REMARKS	PRODUCT	G-AP Ref.
AUDI						
A4						
2.5 (120 kw)	2004.11-2006.05	Rear Axle Left & Right Lower Inner	Estate FWD BDG		Knuckle Bushing	**GRM16485**
	2004.11-2006.05	Rear Axle Left & Right Lower Inner	Saloon FWD BDG		Knuckle Bushing	**GRM16485**
2.6 (102 kw)	1996.01-1997.07	Front Axle	Saloon FWD ACZ		Rubber buffer,suspension	**GRM10140**
2.6 (110 kw)	1994.11-1998.07	Front Axle	Estate FWD ABC		Protection Boot	**GRM40240**
	1994.11-1998.07	Front Axle	Saloon FWD ABC		Protection Boot	**GRM40240**
	1994.11-1998.07	Front Axle Left & Right Lower	Estate FWD ABC		Spring Mounting	**GRM10198**
	1994.11-1998.07	Front Axle Left & Right Lower	Saloon FWD ABC		Spring Mounting	**GRM10198**
	1994.11-1998.07	Front Axle	Estate FWD ABC		Rubber buffer,suspension	**GRM10140**
	1994.11-1998.07	Front Axle	Saloon FWD ABC		Rubber buffer,suspension	**GRM10140**
	1994.11-1998.07	Front	Estate FWD ABC		Rubber Buffer,engine mounting	**GRM31567**
	1994.11-1998.07	Front	Saloon FWD ABC		Rubber Buffer,engine mounting	**GRM31567**
2.7 (120 kw)	2005.11-2008.03	Front Axle	Estate FWD BSG		Protection Boot	**GRM40240**
	2005.11-2008.03	Rear Axle	Estate FWD BSG		Protection Boot	**GRM40741**
	2005.11-2008.03	Rear Axle	Estate FWD BSG		Rubber Buffer,shock absorber	**GRM33649**
	2005.11-2008.03	Rear Axle	Estate FWD BSG	for vehicles with standard suspension	Rubber Buffer,shock absorber	**GRM37208**
	2005.11-2008.03	Rear Axle Left & Right Lower Inner	Estate FWD BSG		Knuckle Bushing	**GRM16485**
	2005.11-2008.06	Front Axle	Saloon FWD BSG		Protection Boot	**GRM40240**
	2005.11-2008.06	Rear Axle	Saloon FWD BSG		Protection Boot	**GRM40741**
	2005.11-2008.06	Rear Axle	Saloon FWD BSG		Rubber Buffer,shock absorber	**GRM33649**
	2005.11-2008.06	Rear Axle	Saloon FWD BSG	for vehicles with standard suspension	Rubber Buffer,shock absorber	**GRM37208**
	2005.11-2008.06	Rear Axle Left & Right Lower Inner	Saloon FWD BSG		Knuckle Bushing	**GRM16485**
	2007.11-2012.03	Rear Axle	Saloon FWD CAMB;CGKB		Rubber Buffer,shock absorber	**GRM17982**
	2007.11-2012.03	Rear Axle Left & Right Lower	Saloon FWD CAMB;CGKB		Knuckle Bushing	**GRM36275**
	2008.04-2012.03	Rear Axle	Estate FWD CAMB;CGKB		Protection Boot	**GRM40741**
	2008.04-2012.03	Rear Axle	Estate FWD CAMB;CGKB		Rubber Buffer,shock absorber	**GRM17982**
	2008.04-2012.03	Rear Axle Left & Right Lower	Estate FWD CAMB;CGKB		Knuckle Bushing	**GRM36275**
2.7 (132 kw)	2006.01-2008.06	Front Axle	Saloon FWD BPP		Protection Boot	**GRM40240**
	2006.01-2008.06	Front Axle	Estate FWD BPP		Protection Boot	**GRM40240**
	2006.01-2008.06	Rear Axle	Saloon FWD BPP		Protection Boot	**GRM40741**
	2006.01-2008.06	Rear Axle	Estate FWD BPP		Protection Boot	**GRM40741**
	2006.01-2008.06	Rear Axle	Saloon FWD BPP		Rubber Buffer,shock absorber	**GRM33649**
	2006.01-2008.06	Rear Axle	Estate FWD BPP		Rubber Buffer,shock absorber	**GRM33649**
	2006.01-2008.06	Rear Axle	Saloon FWD BPP	for vehicles with standard suspension	Rubber Buffer,shock absorber	**GRM37208**
	2006.01-2008.06	Rear Axle	Estate FWD BPP	for vehicles with standard suspension	Rubber Buffer,shock absorber	**GRM37208**
	2006.01-2008.06	Rear Axle Left & Right Lower Inner	Saloon FWD BPP		Knuckle Bushing	**GRM16485**
	2006.01-2008.06	Rear Axle Left & Right Lower Inner	Estate FWD BPP		Knuckle Bushing	**GRM16485**
2.7 (140 kw)	2007.11-2012.03	Rear Axle	Saloon FWD CAMA;CGKA		Protection Boot	**GRM40741**
	2007.11-2012.03	Rear Axle	Saloon FWD CAMA;CGKA		Rubber Buffer,shock absorber	**GRM17982**
	2007.11-2012.03	Rear Axle Left & Right Lower	Saloon FWD CAMA;CGKA		Knuckle Bushing	**GRM36275**
	2008.04-2012.03	Rear Axle	Estate FWD CAMA;CGKA		Protection Boot	**GRM40741**
	2008.04-2012.03	Rear Axle	Estate FWD CAMA;CGKA		Rubber Buffer,shock absorber	**GRM17982**
	2008.04-2012.03	Rear Axle Left & Right Lower	Estate FWD CAMA;CGKA		Knuckle Bushing	**GRM36275**
2.8 (128 kw)	1994.11-1997.07	Front Axle	Saloon FWD AAH		Protection Boot	**GRM40240**
	1994.11-1997.07	Front Axle Left & Right Lower	Saloon FWD AAH		Spring Mounting	**GRM10198**
	1994.11-1997.07	Front Axle	Saloon FWD AAH		Rubber buffer,suspension	**GRM10140**
	1994.11-1997.07	Front	Saloon FWD AAH		Rubber Buffer,engine mounting	**GRM31567**
	1996.03-1996.11	Front Axle Left & Right Lower	Estate FWD AAH		Spring Mounting	**GRM10198**
2.8 (140 kw)	1999.03-2000.09	Front Axle	Estate FWD ATX		Rubber buffer,suspension	**GRM10140**
	1999.09-2000.10	Front Axle	Saloon FWD ATX		Rubber buffer,suspension	**GRM10140**
2.8 (142 kw)	1996.03-2000.06	Front Axle	Estate FWD ACK/ALG/APR/AQD		Protection Boot	**GRM40240**
	1996.03-2000.06	Front Axle Left & Right Lower	Estate FWD ACK/ALG/APR/AQD		Spring Mounting	**GRM10198**
	1996.03-2000.06	Front Axle	Estate FWD ACK/ALG/APR/AQD		Rubber buffer,suspension	**GRM10140**
	1996.03-2000.06	Front	Estate FWD ACK/ALG/APR/AQD		Rubber Buffer,engine mounting	**GRM31567**
	1996.03-2000.10	Front Axle	Saloon FWD ACK/ALG/AMX/APR/AQD/ATQ		Protection Boot	**GRM40240**
	1996.03-2000.10	Front Axle	Saloon FWD ACK/ALG/AMX/APR/AQD/ATQ		Rubber buffer,suspension	**GRM10140**
	1996.03-2000.10	Front	Saloon FWD ACK/ALG/AMX/APR/AQD/ATQ		Rubber Buffer,engine mounting	**GRM31567**
3.0 (150 kw)	2011.11-2015.12	Rear Axle	Estate FWD CLAB		Protection Boot	**GRM40741**
	2011.11-2015.12	Rear Axle	Estate FWD CLAB		Rubber Buffer,shock absorber	**GRM17982**
	2011.11-2015.12	Rear Axle	Saloon FWD CLAB		Rubber Buffer,shock absorber	**GRM17982**
	2011.11-2015.12	Rear Axle Left & Right Lower	Estate FWD CLAB		Knuckle Bushing	**GRM36275**
	2011.11-2015.12	Rear Axle Left & Right Lower	Saloon FWD CLAB		Knuckle Bushing	**GRM36275**
3.0 (160 kw)	2001.04-2004.12	Front Axle	Saloon FWD BBJ		Protection Boot	**GRM40240**
	2001.04-2004.12	Front Axle	Estate FWD BBJ		Protection Boot	**GRM40240**
	2001.04-2004.12	Rear Axle	Saloon FWD BBJ		Protection Boot	**GRM40741**

	YEAR	FITTING POSITION	BODY STYLE & DRIVE TYPE & ENGINE	REMARKS	PRODUCT	G-AP Ref.
AUDI						
A4						
3.0 (160 kw)	2001.04-2004.12	Rear Axle	Estate FWD BBJ		Protection Boot	GRM40741
	2001.04-2004.12	Rear Axle	Saloon FWD BBJ		Rubber Buffer,shock absorber	GRM33649
	2001.04-2004.12	Rear Axle	Estate FWD BBJ		Rubber Buffer,shock absorber	GRM33649
	2001.04-2004.12	Front	Saloon FWD BBJ		Rubber Buffer,engine mounting	GRM17984
	2001.04-2004.12	Front	Estate FWD BBJ		Rubber Buffer,engine mounting	GRM17984
	2001.04-2004.12	Rear Axle Left & Right Lower Inner	Saloon FWD BBJ		Knuckle Bushing	GRM16485
	2001.04-2004.12	Rear Axle Left & Right Lower Inner	Estate FWD BBJ		Knuckle Bushing	GRM16485
	2004.11-2006.05	Front Axle	Estate FWD BBJ		Protection Boot	GRM40240
	2004.11-2006.05	Rear Axle	Estate FWD BBJ		Protection Boot	GRM40741
	2004.11-2006.05	Rear Axle	Estate FWD BBJ		Rubber Buffer,shock absorber	GRM33649
	2004.11-2006.05	Rear Axle	Saloon FWD BBJ		Rubber Buffer,shock absorber	GRM33649
	2004.11-2006.05	Rear Axle	Estate FWD BBJ	for vehicles with standard suspension	Rubber Buffer,shock absorber	GRM37208
	2004.11-2006.05	Rear Axle	Saloon FWD BBJ	for vehicles with standard suspension	Rubber Buffer,shock absorber	GRM37208
	2004.11-2006.05	Rear Axle Left & Right Lower Inner	Estate FWD BBJ		Knuckle Bushing	GRM16485
3.0 (162 kw)	2000.11-2004.12	Front Axle	Saloon FWD ASN;AVK		Protection Boot	GRM40240
	2000.11-2004.12	Rear Axle	Saloon FWD ASN;AVK		Protection Boot	GRM40741
	2000.11-2004.12	Rear Axle	Saloon FWD ASN;AVK		Rubber Buffer,shock absorber	GRM33649
	2000.11-2004.12	Rear Axle Left & Right Lower Inner	Saloon FWD ASN;AVK		Knuckle Bushing	GRM16485
	2001.09-2004.12	Front Axle	Estate FWD ASN		Protection Boot	GRM40240
	2001.09-2004.12	Rear Axle	Estate FWD ASN		Protection Boot	GRM40741
	2001.09-2004.12	Rear Axle	Estate FWD ASN		Rubber Buffer,shock absorber	GRM33649
	2001.09-2004.12	Rear Axle Left & Right Lower Inner	Estate FWD ASN		Knuckle Bushing	GRM16485
3.2 (188 kw)	2005.01-2008.06	Front Axle	Saloon FWD AUK		Protection Boot	GRM40240
	2005.01-2008.06	Front Axle	Estate FWD AUK		Protection Boot	GRM40240
	2005.01-2008.06	Rear Axle	Saloon FWD AUK		Protection Boot	GRM40741
	2005.01-2008.06	Rear Axle	Estate FWD AUK		Protection Boot	GRM40741
	2005.01-2008.06	Rear Axle	Saloon FWD AUK		Rubber Buffer,shock absorber	GRM33649
	2005.01-2008.06	Rear Axle	Estate FWD AUK		Rubber Buffer,shock absorber	GRM33649
	2005.01-2008.06	Rear Axle	Saloon FWD AUK	for vehicles with standard suspension	Rubber Buffer,shock absorber	GRM37208
	2005.01-2008.06	Rear Axle	Estate FWD AUK	for vehicles with standard suspension	Rubber Buffer,shock absorber	GRM37208
	2005.01-2008.06	Rear Axle Left & Right Lower Inner	Saloon FWD AUK		Knuckle Bushing	GRM16485
	2005.01-2008.06	Rear Axle Left & Right Lower Inner	Estate FWD AUK		Knuckle Bushing	GRM16485
3.2 (190 kw)	2006.01-2008.06	Rear Axle	Saloon FWD BKH		Rubber Buffer,shock absorber	GRM33649
	2006.01-2008.06	Rear Axle	Saloon FWD BKH	for vehicles with standard suspension	Rubber Buffer,shock absorber	GRM37208
3.2 (195 kw)	2008.09-2012.03	Rear Axle	Estate FWD CALA		Protection Boot	GRM40741
	2008.09-2012.03	Rear Axle	Saloon FWD CALA		Protection Boot	GRM40741
	2008.09-2012.03	Rear Axle	Estate FWD CALA		Rubber Buffer,shock absorber	GRM17982
	2008.09-2012.03	Rear Axle	Saloon FWD CALA		Rubber Buffer,shock absorber	GRM17982
	2008.09-2012.03	Rear Axle Left & Right Lower	Estate FWD CALA		Knuckle Bushing	GRM36275
	2008.09-2012.03	Rear Axle Left & Right Lower	Saloon FWD CALA		Knuckle Bushing	GRM36275
A4 Allroad Quattro						
2.0 (100 kw)	2009.09-2016.05	Rear Axle	Estate 4WD CAGB;CJCB;CSUB		Rubber Buffer,shock absorber	GRM17982
	2009.09-2016.05	Rear Axle Left & Right Lower	Estate 4WD CAGB;CJCB;CSUB		Knuckle Bushing	GRM36275
	2009.09-2016.05	Rear Axle Left & Right Lower Outer	Estate 4WD CAGB;CJCB;CSUB		Knuckle Bushing	GRM50536
2.0 (105 kw)	2009.09-2016.05	Rear Axle	Estate 4WD CAGA;CJCA		Rubber Buffer,shock absorber	GRM17982
	2009.09-2016.05	Rear Axle Left & Right Lower	Estate 4WD CAGA;CJCA		Knuckle Bushing	GRM36275
	2009.09-2016.05	Rear Axle Left & Right Lower Outer	Estate 4WD CAGA;CJCA		Knuckle Bushing	GRM50536
2.0 (110 kw)	2013.05-2016.05	Rear Axle	Estate 4WD CJCD;CSUA		Rubber Buffer,shock absorber	GRM17982
	2013.05-2016.05	Rear Axle Left & Right Lower	Estate 4WD CJCD;CSUA		Knuckle Bushing	GRM36275
	2013.05-2016.05	Rear Axle Left & Right Lower Outer	Estate 4WD CJCD;CSUA		Knuckle Bushing	GRM50536
2.0 (120 kw)	2009.04-2016.05	Rear Axle	Estate 4WD CAHB;CGLD;CNHC		Rubber Buffer,shock absorber	GRM17982
	2009.04-2016.05	Rear Axle Left & Right Lower	Estate 4WD CAHB;CGLD;CNHC		Knuckle Bushing	GRM36275
	2009.04-2016.05	Rear Axle Left & Right Lower Outer	Estate 4WD CAHB;CGLD;CNHC		Knuckle Bushing	GRM50536
2.0 (125 kw)	2009.04-2016.05	Rear Axle	Estate 4WD CAHA		Rubber Buffer,shock absorber	GRM17982
	2009.04-2016.05	Rear Axle Left & Right Lower	Estate 4WD CAHA		Knuckle Bushing	GRM36275
	2009.04-2016.05	Rear Axle Left & Right Lower Outer	Estate 4WD CAHA		Knuckle Bushing	GRM50536
2.0 (130 kw)	2011.11-2016.05	Rear Axle	Estate 4WD CGLC		Rubber Buffer,shock absorber	GRM17982
	2011.11-2016.05	Rear Axle Left & Right Lower	Estate 4WD CGLC		Knuckle Bushing	GRM36275
	2011.11-2016.05	Rear Axle Left & Right Lower Outer	Estate 4WD CGLC		Knuckle Bushing	GRM50536
2.0 (140 kw)	2013.09-2016.05	Rear Axle	Estate 4WD CNHA		Rubber Buffer,shock absorber	GRM17982
	2013.09-2016.05	Rear Axle Left & Right Lower	Estate 4WD CNHA		Knuckle Bushing	GRM36275
	2013.09-2016.05	Rear Axle Left & Right Lower Outer	Estate 4WD CNHA		Knuckle Bushing	GRM50536
2.0 (155 kw)	2009.04-2016.05	Rear Axle	Estate 4WD CDNC;CPMA		Rubber Buffer,shock absorber	GRM17982
	2009.04-2016.05	Rear Axle Left & Right Lower	Estate 4WD CDNC;CPMA		Knuckle Bushing	GRM36275

	YEAR	FITTING POSITION	BODY STYLE & DRIVE TYPE & ENGINE	REMARKS	PRODUCT	G-AP Ref.
AUDI						
A4 Allroad Quattro						
2.0 (155 kw)	2009.04-2016.05	Rear Axle Left & Right Lower Outer	Estate 4WD CDNC;CPMA		Knuckle Bushing	**GRM50536**
	2012.09-2013.12	Rear Axle Left & Right Lower	Estate 4WD CPMA		Knuckle Bushing	**GRM36275**
	2012.09-2013.12	Rear Axle Left & Right Lower Outer	Estate 4WD CPMA		Knuckle Bushing	**GRM50536**
2.0 (162 kw)	2013.05-2016.05	Rear Axle	Estate 4WD CPMB		Rubber Buffer,shock absorber	**GRM17982**
	2013.05-2016.05	Rear Axle Left & Right Lower	Estate 4WD CPMB		Knuckle Bushing	**GRM36275**
	2013.05-2016.05	Rear Axle Left & Right Lower Outer	Estate 4WD CPMB		Knuckle Bushing	**GRM50536**
2.0 (165 kw)	2013.05-2016.05	Rear Axle	Estate 4WD CNCD		Rubber Buffer,shock absorber	**GRM17982**
	2013.05-2016.05	Rear Axle Left & Right Lower	Estate 4WD CNCD		Knuckle Bushing	**GRM36275**
	2013.05-2016.05	Rear Axle Left & Right Lower Outer	Estate 4WD CNCD		Knuckle Bushing	**GRM50536**
3.0 (176 kw)	2009.04-2012.01	Rear Axle	Estate 4WD CCWA		Rubber Buffer,shock absorber	**GRM17982**
	2009.04-2012.01	Rear Axle Left & Right Lower	Estate 4WD CCWA		Knuckle Bushing	**GRM36275**
	2009.04-2012.01	Rear Axle Left & Right Lower Outer	Estate 4WD CCWA		Knuckle Bushing	**GRM50536**
3.0 (180 kw)	2012.01-2016.05	Rear Axle	Estate 4WD CDUC;CKVB;CKVC		Rubber Buffer,shock absorber	**GRM17982**
	2012.01-2016.05	Rear Axle Left & Right Lower	Estate 4WD CDUC;CKVB;CKVC		Knuckle Bushing	**GRM36275**
	2012.01-2016.05	Rear Axle Left & Right Lower Outer	Estate 4WD CDUC;CKVB;CKVC		Knuckle Bushing	**GRM50536**
A4 Avant Quattro						
2.8 (140 kw)	1999.03-2000.09	Front Axle	Estate 4WD ATX		Rubber buffer,suspension	**GRM10140**
A4 Cabrio						
1.8 (120 kw)	2002.07-2005.12	Front Axle	Convertible FWD BFB		Protection Boot	**GRM40240**
	2002.07-2005.12	Rear Axle	Convertible FWD BFB		Protection Boot	**GRM40741**
	2002.07-2005.12	Front	Convertible FWD BFB		Rubber Buffer,engine mounting	**GRM17984**
	2002.07-2005.12	Rear Axle Left & Right Lower Inner	Convertible FWD BFB		Knuckle Bushing	**GRM16485**
	2006.01-2009.03	Front Axle	Convertible FWD BFB		Protection Boot	**GRM40240**
	2006.01-2009.03	Rear Axle Left & Right Lower Inner	Convertible FWD BFB		Knuckle Bushing	**GRM16485**
2.0 (96 kw)	2004.09-2005.12	Front Axle	Convertible FWD ALT		Protection Boot	**GRM40240**
	2004.09-2005.12	Rear Axle	Convertible FWD ALT		Protection Boot	**GRM40741**
	2004.09-2005.12	Front	Convertible FWD ALT		Rubber Buffer,engine mounting	**GRM17984**
	2004.09-2005.12	Rear Axle Left & Right Lower Inner	Convertible FWD ALT		Knuckle Bushing	**GRM16485**
2.0 (100 kw)	2006.01-2009.03	Front Axle	Convertible FWD BRC		Protection Boot	**GRM40240**
	2006.01-2009.03	Rear Axle	Convertible FWD BRC		Protection Boot	**GRM40741**
	2006.01-2009.03	Rear Axle Left & Right Lower Inner	Convertible FWD BRC		Knuckle Bushing	**GRM16485**
2.0 (103 kw)	2006.01-2009.03	Front Axle	Convertible FWD BPW		Protection Boot	**GRM40240**
	2006.01-2009.03	Rear Axle	Convertible FWD BPW		Protection Boot	**GRM40741**
	2006.01-2009.03	Rear Axle Left & Right Lower Inner	Convertible FWD BPW		Knuckle Bushing	**GRM16485**
2.0 (147 kw)	2006.01-2009.03	Front Axle	Convertible FWD BWE;BWT		Protection Boot	**GRM40240**
	2006.01-2009.03	Rear Axle	Convertible FWD BWE;BWT		Protection Boot	**GRM40741**
	2006.01-2009.03	Rear Axle Left & Right Lower Inner	Convertible FWD BWE;BWT		Knuckle Bushing	**GRM16485**
2.4 (120 kw)	2002.04-2005.12	Front Axle	Convertible FWD AMM		Protection Boot	**GRM40240**
	2002.04-2005.12	Rear Axle	Convertible FWD AMM		Protection Boot	**GRM40741**
	2002.04-2005.12	Front	Convertible FWD AMM		Rubber Buffer,engine mounting	**GRM17984**
	2002.04-2005.12	Rear Axle Left & Right Lower Inner	Convertible FWD AMM		Knuckle Bushing	**GRM16485**
2.4 (125 kw)	2002.04-2005.12	Front Axle	Convertible FWD BDV		Protection Boot	**GRM40240**
	2002.04-2005.12	Rear Axle	Convertible FWD BDV		Protection Boot	**GRM40741**
	2002.04-2005.12	Front	Convertible FWD BDV		Rubber Buffer,engine mounting	**GRM17984**
	2002.04-2005.12	Rear Axle Left & Right Lower Inner	Convertible FWD BDV		Knuckle Bushing	**GRM16485**
2.5 (120 kw)	2002.08-2005.12	Front Axle	Convertible FWD BFC;BCZ;BDG		Protection Boot	**GRM40240**
	2002.08-2005.12	Rear Axle	Convertible FWD BFC;BCZ;BDG		Protection Boot	**GRM40741**
	2002.08-2005.12	Front	Convertible FWD BFC;BCZ;BDG		Rubber Buffer,engine mounting	**GRM17984**
	2002.08-2005.12	Rear Axle Left & Right Lower Inner	Convertible FWD BFC;BCZ;BDG		Knuckle Bushing	**GRM16485**
2.7 (132 kw)	2006.06-2009.03	Front Axle	Convertible FWD BPP		Protection Boot	**GRM40240**
	2006.06-2009.03	Rear Axle	Convertible FWD BPP		Protection Boot	**GRM40741**
	2006.06-2009.03	Rear Axle Left & Right Lower Inner	Convertible FWD BPP		Knuckle Bushing	**GRM16485**
3.0 (160 kw)	2002.04-2005.12	Front Axle	Convertible FWD BBJ		Protection Boot	**GRM40240**
	2002.04-2005.12	Front	Convertible FWD BBJ		Rubber Buffer,engine mounting	**GRM17984**
	2002.04-2005.12	Rear Axle Left & Right Lower Inner	Convertible FWD BBJ		Knuckle Bushing	**GRM16485**
3.0 (162 kw)	2002.04-2005.12	Front Axle	Convertible FWD ASN;AVK;BGN		Protection Boot	**GRM40240**
	2002.04-2005.12	Rear Axle	Convertible FWD ASN;AVK;BGN		Protection Boot	**GRM40741**
	2002.04-2005.12	Front	Convertible FWD ASN;AVK;BGN		Rubber Buffer,engine mounting	**GRM17984**
	2002.04-2005.12	Rear Axle Left & Right Lower Inner	Convertible FWD ASN;AVK;BGN		Knuckle Bushing	**GRM16485**
3.2 (188 kw)	2006.01-2009.03	Front Axle	Convertible FWD AUK		Protection Boot	**GRM40240**
	2006.01-2009.03	Rear Axle	Convertible FWD AUK		Protection Boot	**GRM40741**
	2006.01-2009.03	Rear Axle Left & Right Lower Inner	Convertible FWD AUK		Knuckle Bushing	**GRM16485**

	YEAR	FITTING POSITION	BODY STYLE & DRIVE TYPE & ENGINE	REMARKS	PRODUCT	G-AP Ref.
AUDI						
A4 Cabrio Quattro						
1.8 (120 kw)	2003.05-2005.12	Front Axle	Convertible 4WD BFB		Protection Boot	GRM40240
	2003.05-2005.12	Rear Axle	Convertible 4WD BFB		Protection Boot	GRM40741
	2003.05-2005.12	Rear Axle Left & Right Lower Inner	Convertible 4WD BFB		Knuckle Bushing	GRM16485
3.0 (150 kw)	2006.01-2009.03	Front Axle	Convertible 4WD BKN		Protection Boot	GRM40240
	2006.01-2009.03	Rear Axle	Convertible 4WD BKN		Protection Boot	GRM40741
	2006.01-2009.03	Rear Axle Left & Right Lower Inner	Convertible 4WD BKN		Knuckle Bushing	GRM16485
3.0 (162 kw)	2003.05-2005.12	Front Axle	Convertible 4WD ASN;AVK;BGN		Protection Boot	GRM40240
	2003.05-2005.12	Rear Axle	Convertible 4WD ASN;AVK;BGN		Protection Boot	GRM40741
	2003.05-2005.12	Rear Axle Left & Right Lower Inner	Convertible 4WD ASN;AVK;BGN		Knuckle Bushing	GRM16485
3.0 (171 kw)	2006.01-2009.03	Front Axle	Convertible 4WD ASB		Protection Boot	GRM40240
	2006.01-2009.03	Rear Axle	Convertible 4WD ASB		Protection Boot	GRM40741
	2006.01-2009.03	Rear Axle Left & Right Lower Inner	Convertible 4WD ASB		Knuckle Bushing	GRM16485
3.2 (188 kw)	2006.01-2009.03	Front Axle	Convertible 4WD AUK;BKH		Protection Boot	GRM40240
	2006.01-2009.03	Rear Axle	Convertible 4WD AUK;BKH		Protection Boot	GRM40741
	2006.01-2009.03	Rear Axle Left & Right Lower Inner	Convertible 4WD AUK;BKH		Knuckle Bushing	GRM16485
A4 Quattro						
1.8 (85 kw)	1995.07-2000.10	Front Axle	Saloon 4WD AFY		Rubber buffer,suspension	GRM10140
	1996.02-2001.09	Front Axle	Estate 4WD AFY		Rubber buffer,suspension	GRM10140
1.8 (92 kw)	1994.11-2000.10	Front Axle	Saloon 4WD ADR/APT/ARG		Protection Boot	GRM40240
	1994.11-2000.10	Front Axle	Saloon 4WD ADR/APT/ARG		Rubber buffer,suspension	GRM10140
	1994.11-2000.10	Front	Saloon 4WD ADR/APT/ARG		Rubber Buffer,engine mounting	GRM10188
	1994.11-2000.10	Rear Axle Left & Right Lower	Saloon 4WD ADR/APT/ARG		Knuckle Bushing	GRM30228
	1996.02-2001.09	Front Axle	Estate 4WD ADR/APT/ARG		Protection Boot	GRM40240
	1996.02-2001.09	Front Axle	Estate 4WD ADR/APT/ARG		Rubber buffer,suspension	GRM10140
	1996.02-2001.09	Front	Estate 4WD ADR/APT/ARG		Rubber Buffer,engine mounting	GRM10188
	1996.02-2001.09	Rear Axle Left & Right Lower	Estate 4WD ADR/APT/ARG		Knuckle Bushing	GRM30228
1.8 (110 kw)	1995.02-2000.10	Front Axle	Saloon 4WD AEB/ANB/APU/ARK/AWT		Protection Boot	GRM40240
	1995.02-2000.10	Front Axle	Saloon 4WD AEB/ANB/APU/ARK/AWT		Rubber buffer,suspension	GRM10140
	1995.02-2000.10	Front	Saloon 4WD AEB/ANB/APU/ARK/AWT		Rubber Buffer,engine mounting	GRM10188
	1995.02-2000.10	Rear Axle Left & Right Lower	Saloon 4WD AEB/ANB/APU/ARK/AWT		Knuckle Bushing	GRM30228
	1996.02-2001.09	Front Axle	Estate 4WD AEB/ANB/APU/ARK/AWT		Protection Boot	GRM40240
	1996.02-2001.09	Front Axle Left & Right Lower	Estate 4WD AEB/ANB/APU/ARK/AWT		Spring Mounting	GRM10198
	1996.02-2001.09	Front Axle	Estate 4WD AEB/ANB/APU/ARK/AWT		Rubber buffer,suspension	GRM10140
	1996.02-2001.09	Front	Estate 4WD AEB/ANB/APU/ARK/AWT		Rubber Buffer,engine mounting	GRM10188
	1996.02-2001.09	Rear Axle Left & Right Lower	Estate 4WD AEB/ANB/APU/ARK/AWT		Knuckle Bushing	GRM30228
	2000.11-2002.07	Front Axle	Saloon 4WD AVJ		Protection Boot	GRM40240
	2000.11-2002.07	Rear Axle	Saloon 4WD AVJ		Protection Boot	GRM40741
	2000.11-2002.07	Rear Axle	Saloon 4WD AVJ		Rubber Buffer,shock absorber	GRM33649
	2000.11-2002.07	Front	Saloon 4WD AVJ		Rubber Buffer,engine mounting	GRM17984
	2000.11-2002.07	Rear Axle Left & Right Lower Inner	Saloon 4WD AVJ		Knuckle Bushing	GRM16485
	2001.09-2002.07	Front Axle	Estate 4WD AVJ		Protection Boot	GRM40240
	2001.09-2002.07	Rear Axle	Estate 4WD AVJ		Protection Boot	GRM40741
	2001.09-2002.07	Rear Axle	Estate 4WD AVJ		Rubber Buffer,shock absorber	GRM33649
	2001.09-2002.07	Front	Estate 4WD AVJ		Rubber Buffer,engine mounting	GRM17984
	2001.09-2002.07	Rear Axle Left & Right Lower Inner	Estate 4WD AVJ		Knuckle Bushing	GRM16485
1.8 (118 kw)	2008.09-2012.03	Rear Axle	Saloon 4WD CDHB		Protection Boot	GRM40741
	2008.09-2012.03	Rear Axle	Estate 4WD CDHB		Protection Boot	GRM40741
	2008.09-2012.03	Rear Axle	Saloon 4WD CDHB		Rubber Buffer,shock absorber	GRM17982
	2008.09-2012.03	Rear Axle	Estate 4WD CDHB		Rubber Buffer,shock absorber	GRM17982
	2008.09-2012.03	Rear Axle Left & Right Lower	Saloon 4WD CDHB		Knuckle Bushing	GRM36275
	2008.09-2012.03	Rear Axle Left & Right Lower	Estate 4WD CDHB		Knuckle Bushing	GRM36275
1.8 (120 kw)	2002.07-2004.12	Front Axle	Estate 4WD BFB		Protection Boot	GRM40240
	2002.07-2004.12	Front Axle	Saloon 4WD BFB		Protection Boot	GRM40240
	2002.07-2004.12	Rear Axle	Estate 4WD BFB		Protection Boot	GRM40741
	2002.07-2004.12	Rear Axle	Saloon 4WD BFB		Protection Boot	GRM40741
	2002.07-2004.12	Rear Axle	Estate 4WD BFB		Rubber Buffer,shock absorber	GRM33649
	2002.07-2004.12	Rear Axle	Saloon 4WD BFB		Rubber Buffer,shock absorber	GRM33649
	2002.07-2004.12	Rear Axle Left & Right Lower Inner	Estate 4WD BFB		Knuckle Bushing	GRM16485
	2002.07-2004.12	Rear Axle Left & Right Lower Inner	Saloon 4WD BFB		Knuckle Bushing	GRM16485
	2004.11-2008.06	Front Axle	Saloon 4WD BFB		Protection Boot	GRM40240
	2004.11-2008.06	Front Axle	Estate 4WD BFB		Protection Boot	GRM40240
	2004.11-2008.06	Rear Axle	Saloon 4WD BFB		Protection Boot	GRM40741
	2004.11-2008.06	Rear Axle	Estate 4WD BFB		Protection Boot	GRM40741
	2004.11-2008.06	Rear Axle	Saloon 4WD BFB		Rubber Buffer,shock absorber	GRM33649

	YEAR	FITTING POSITION	BODY STYLE & DRIVE TYPE & ENGINE	REMARKS	PRODUCT	G-AP Ref.
AUDI **A4 Quattro**						
1.8 (120 kw)	2004.11-2008.06	Rear Axle	Estate 4WD BFB		Rubber Buffer,shock absorber	GRM33649
	2004.11-2008.06	Rear Axle	Saloon 4WD BFB	for vehicles with standard suspension	Rubber Buffer,shock absorber	GRM37208
	2004.11-2008.06	Rear Axle	Estate 4WD BFB	for vehicles with standard suspension	Rubber Buffer,shock absorber	GRM37208
	2004.11-2008.06	Rear Axle Left & Right Lower Inner	Saloon 4WD BFB		Knuckle Bushing	GRM16485
	2004.11-2008.06	Rear Axle Left & Right Lower Inner	Estate 4WD BFB		Knuckle Bushing	GRM16485
1.8 (125 kw)	2001.07-2004.12	Front Axle	Saloon 4WD AMB;AWM		Protection Boot	GRM40240
	2001.07-2004.12	Rear Axle	Saloon 4WD AMB;AWM		Rubber Buffer,shock absorber	GRM33649
	2001.07-2004.12	Front	Saloon 4WD AMB;AWM		Rubber Buffer,engine mounting	GRM17984
	2001.07-2004.12	Rear Axle Left & Right Lower Inner	Saloon 4WD AMB;AWM		Knuckle Bushing	GRM16485
	2011.11-2015.12	Rear Axle	Estate 4WD CJEB		Protection Boot	GRM40741
	2011.11-2015.12	Rear Axle	Saloon 4WD CJEB		Protection Boot	GRM40741
	2011.11-2015.12	Rear Axle	Estate 4WD CJEB		Rubber Buffer,shock absorber	GRM17982
	2011.11-2015.12	Rear Axle	Saloon 4WD CJEB		Rubber Buffer,shock absorber	GRM17982
	2011.11-2015.12	Rear Axle Left & Right Lower	Estate 4WD CJEB		Knuckle Bushing	GRM36275
	2011.11-2015.12	Rear Axle Left & Right Lower	Saloon 4WD CJEB		Knuckle Bushing	GRM36275
	2011.11-2015.12	Rear Axle Left & Right Lower Outer	Estate 4WD CJEB		Knuckle Bushing	GRM50536
	2011.11-2015.12	Rear Axle Left & Right Lower Outer	Saloon 4WD CJEB		Knuckle Bushing	GRM50536
1.8 (132 kw)	1997.10-2000.10	Front Axle	Saloon 4WD AJL		Protection Boot	GRM40240
	1997.10-2000.10	Front Axle Left & Right Lower	Saloon 4WD AJL		Spring Mounting	GRM10198
	1997.10-2000.10	Front Axle	Saloon 4WD AJL		Rubber buffer,suspension	GRM10140
	1997.10-2000.10	Rear Axle Left & Right Lower	Saloon 4WD AJL		Knuckle Bushing	GRM30228
	1997.10-2001.09	Front Axle	Estate 4WD AJL		Protection Boot	GRM40240
	1997.10-2001.09	Front Axle Left & Right Lower	Estate 4WD AJL		Spring Mounting	GRM10198
	1997.10-2001.09	Front Axle	Estate 4WD AJL		Rubber buffer,suspension	GRM10140
	1997.10-2001.09	Rear Axle Left & Right Lower	Estate 4WD AJL		Knuckle Bushing	GRM30228
1.8 (140 kw)	2002.11-2004.12	Front Axle	Saloon 4WD BEX		Protection Boot	GRM40240
	2002.11-2004.12	Front Axle	Estate 4WD BEX		Protection Boot	GRM40240
	2002.11-2004.12	Rear Axle	Saloon 4WD BEX		Protection Boot	GRM40741
	2002.11-2004.12	Rear Axle	Estate 4WD BEX		Protection Boot	GRM40741
	2002.11-2004.12	Rear Axle	Saloon 4WD BEX		Rubber Buffer,shock absorber	GRM33649
	2002.11-2004.12	Rear Axle	Estate 4WD BEX		Rubber Buffer,shock absorber	GRM33649
	2002.11-2004.12	Front	Saloon 4WD BEX		Rubber Buffer,engine mounting	GRM17984
	2002.11-2004.12	Front	Estate 4WD BEX		Rubber Buffer,engine mounting	GRM17984
	2002.11-2004.12	Rear Axle Left & Right Lower Inner	Saloon 4WD BEX		Knuckle Bushing	GRM16485
	2002.11-2004.12	Rear Axle Left & Right Lower Inner	Estate 4WD BEX		Knuckle Bushing	GRM16485
1.9 (81 kw)	1996.07-2000.01	Front Axle	Estate 4WD AFN/AVG		Protection Boot	GRM40240
	1996.07-2000.01	Front Axle	Saloon 4WD AFN/AVG		Protection Boot	GRM40240
	1996.07-2000.01	Front Axle Left & Right Lower	Estate 4WD AFN/AVG		Spring Mounting	GRM10198
	1996.07-2000.01	Front Axle	Estate 4WD AFN/AVG		Rubber buffer,suspension	GRM10140
	1996.07-2000.01	Front Axle	Saloon 4WD AFN/AVG		Rubber buffer,suspension	GRM10140
	1996.07-2000.01	Front	Estate 4WD AFN/AVG		Rubber Buffer,engine mounting	GRM10188
	1996.07-2000.01	Front	Saloon 4WD AFN/AVG		Rubber Buffer,engine mounting	GRM10188
	1996.07-2000.01	Rear Axle Left & Right Lower	Estate 4WD AFN/AVG		Knuckle Bushing	GRM30228
	1996.07-2000.01	Rear Axle Left & Right Lower	Saloon 4WD AFN/AVG		Knuckle Bushing	GRM30228
1.9 (85 kw)	1998.12-2000.10	Front Axle	Saloon 4WD AJM/ATJ		Protection Boot	GRM40240
	1998.12-2000.10	Front Axle Left & Right Lower	Saloon 4WD AJM/ATJ		Spring Mounting	GRM10198
	1998.12-2000.10	Front Axle	Saloon 4WD AJM/ATJ		Rubber buffer,suspension	GRM10140
	1998.12-2000.10	Rear Axle Left & Right Lower	Saloon 4WD AJM/ATJ		Knuckle Bushing	GRM30228
	2000.01-2001.09	Front Axle	Estate 4WD ATJ		Protection Boot	GRM40240
	2000.01-2001.09	Front Axle Left & Right Lower	Estate 4WD ATJ		Spring Mounting	GRM10198
	2000.01-2001.09	Front Axle	Estate 4WD ATJ		Rubber buffer,suspension	GRM10140
	2000.01-2001.09	Rear Axle Left & Right Lower	Estate 4WD ATJ		Knuckle Bushing	GRM30228
1.9 (96 kw)	2001.11-2004.12	Front Axle	Saloon 4WD AVF		Protection Boot	GRM40240
	2001.11-2004.12	Front Axle	Estate 4WD AVF		Protection Boot	GRM40240
	2001.11-2004.12	Rear Axle	Saloon 4WD AVF		Protection Boot	GRM40741
	2001.11-2004.12	Rear Axle	Estate 4WD AVF		Protection Boot	GRM40741
	2001.11-2004.12	Rear Axle	Saloon 4WD AVF		Rubber Buffer,shock absorber	GRM33649
	2001.11-2004.12	Rear Axle	Estate 4WD AVF		Rubber Buffer,shock absorber	GRM33649
	2001.11-2004.12	Front	Saloon 4WD AVF		Rubber Buffer,engine mounting	GRM17984
	2001.11-2004.12	Front	Estate 4WD AVF		Rubber Buffer,engine mounting	GRM17984
	2001.11-2004.12	Rear Axle Left & Right Lower Inner	Saloon 4WD AVF		Knuckle Bushing	GRM16485
	2001.11-2004.12	Rear Axle Left & Right Lower Inner	Estate 4WD AVF		Knuckle Bushing	GRM16485
2.0 (103 kw)	2006.01-2008.06	Front Axle	Saloon 4WD BPW		Protection Boot	GRM40240
	2006.01-2008.06	Front Axle	Estate 4WD BPW		Protection Boot	GRM40240

	YEAR	FITTING POSITION	BODY STYLE & DRIVE TYPE & ENGINE	REMARKS	PRODUCT	G-AP Ref.
AUDI **A4 Quattro**						
2.0 (103 kw)	2006.01-2008.06	Rear Axle	Saloon 4WD BPW		Protection Boot	GRM40741
	2006.01-2008.06	Rear Axle	Estate 4WD BPW		Protection Boot	GRM40741
	2006.01-2008.06	Rear Axle	Saloon 4WD BPW		Rubber Buffer,shock absorber	GRM33649
	2006.01-2008.06	Rear Axle	Estate 4WD BPW		Rubber Buffer,shock absorber	GRM33649
	2006.01-2008.06	Rear Axle	Saloon 4WD BPW	for vehicles with standard suspension	Rubber Buffer,shock absorber	GRM37208
	2006.01-2008.06	Rear Axle	Estate 4WD BPW	for vehicles with standard suspension	Rubber Buffer,shock absorber	GRM37208
	2006.01-2008.06	Rear Axle Left & Right Lower Inner	Saloon 4WD BPW		Knuckle Bushing	GRM16485
	2006.01-2008.06	Rear Axle Left & Right Lower Inner	Estate 4WD BPW		Knuckle Bushing	GRM16485
2.0 (105 kw)	2008.04-2015.12	Rear Axle	Estate 4WD CAGA;CJCA		Protection Boot	GRM40741
	2008.04-2015.12	Rear	Estate 4WD CAGA;CJCA		Holder,exhaust system	GRM32731
	2008.04-2015.12	Rear Axle	Estate 4WD CAGA;CJCA		Rubber Buffer,shock absorber	GRM17982
	2008.04-2015.12	Rear Axle Left & Right Lower	Estate 4WD CAGA;CJCA		Knuckle Bushing	GRM36275
	2008.04-2015.12	Rear Axle Left & Right Lower Outer	Estate 4WD CAGA;CJCA		Knuckle Bushing	GRM50536
	2008.11-2015.12	Rear Axle	Saloon 4WD CAGA;CJCA		Protection Boot	GRM40741
	2008.11-2015.12	Rear	Saloon 4WD CAGA;CJCA		Holder,exhaust system	GRM32731
	2008.11-2015.12	Rear Axle	Saloon 4WD CAGA;CJCA		Rubber Buffer,shock absorber	GRM17982
	2008.11-2015.12	Rear Axle Left & Right Lower	Saloon 4WD CAGA;CJCA		Knuckle Bushing	GRM36275
	2008.11-2015.12	Rear Axle Left & Right Lower Outer	Saloon 4WD CAGA;CJCA		Knuckle Bushing	GRM50536
2.0 (110 kw)	2013.05-2015.12	Rear Axle	Saloon 4WD CJCD;CSUA		Rubber Buffer,shock absorber	GRM17982
	2013.05-2015.12	Rear Axle	Estate 4WD CJCD;CSUA		Rubber Buffer,shock absorber	GRM17982
	2013.05-2015.12	Rear Axle Left & Right Lower	Saloon 4WD CJCD;CSUA		Knuckle Bushing	GRM36275
	2013.05-2015.12	Rear Axle Left & Right Lower	Estate 4WD CJCD;CSUA		Knuckle Bushing	GRM36275
	2013.05-2015.12	Rear Axle Left & Right Lower Outer	Saloon 4WD CJCD;CSUA		Knuckle Bushing	GRM50536
	2013.05-2015.12	Rear Axle Left & Right Lower Outer	Estate 4WD CJCD;CSUA		Knuckle Bushing	GRM50536
2.0 (120 kw)	2006.06-2008.06	Front Axle	Estate 4WD BVA		Protection Boot	GRM40240
	2006.06-2008.06	Front Axle	Saloon 4WD BVA		Protection Boot	GRM40240
	2006.06-2008.06	Rear Axle	Estate 4WD BVA		Rubber Buffer,shock absorber	GRM33649
	2006.06-2008.06	Rear Axle	Saloon 4WD BVA		Rubber Buffer,shock absorber	GRM33649
	2006.06-2008.06	Rear Axle	Estate 4WD BVA	for vehicles with standard suspension	Rubber Buffer,shock absorber	GRM37208
	2006.06-2008.06	Rear Axle	Saloon 4WD BVA	for vehicles with standard suspension	Rubber Buffer,shock absorber	GRM37208
	2006.06-2008.06	Rear Axle Left & Right Lower Inner	Estate 4WD BVA		Knuckle Bushing	GRM16485
	2006.06-2008.06	Rear Axle Left & Right Lower Inner	Saloon 4WD BVA		Knuckle Bushing	GRM16485
2.0 (125 kw)	2006.06-2008.06	Front Axle	Estate 4WD BRD		Protection Boot	GRM40240
	2006.06-2008.06	Front Axle	Saloon 4WD BRD		Protection Boot	GRM40240
	2006.06-2008.06	Rear Axle	Estate 4WD BRD		Protection Boot	GRM40741
	2006.06-2008.06	Rear Axle	Saloon 4WD BRD		Protection Boot	GRM40741
	2006.06-2008.06	Rear Axle	Estate 4WD BRD		Rubber Buffer,shock absorber	GRM33649
	2006.06-2008.06	Rear Axle	Saloon 4WD BRD		Rubber Buffer,shock absorber	GRM33649
	2006.06-2008.06	Rear Axle	Estate 4WD BRD	for vehicles with standard suspension	Rubber Buffer,shock absorber	GRM37208
	2006.06-2008.06	Rear Axle	Saloon 4WD BRD	for vehicles with standard suspension	Rubber Buffer,shock absorber	GRM37208
	2006.06-2008.06	Rear Axle Left & Right Lower Inner	Estate 4WD BRD		Knuckle Bushing	GRM16485
	2006.06-2008.06	Rear Axle Left & Right Lower Inner	Saloon 4WD BRD		Knuckle Bushing	GRM16485
	2008.01-2012.03	Rear Axle	Saloon 4WD CAHA		Protection Boot	GRM40741
	2008.01-2012.03	Rear Axle	Saloon 4WD CAHA		Rubber Buffer,shock absorber	GRM17982
	2008.01-2012.03	Rear Axle Left & Right Lower	Saloon 4WD CAHA		Knuckle Bushing	GRM36275
	2008.08-2012.03	Rear Axle	Estate 4WD CAHA		Protection Boot	GRM40741
	2008.08-2012.03	Rear Axle	Estate 4WD CAHA		Rubber Buffer,shock absorber	GRM17982
	2008.08-2012.03	Rear Axle Left & Right Lower	Estate 4WD CAHA		Knuckle Bushing	GRM36275
2.0 (130 kw)	2011.11-2015.12	Rear Axle	Estate 4WD CGLC		Protection Boot	GRM40741
	2011.11-2015.12	Rear Axle	Saloon 4WD CGLC		Protection Boot	GRM40741
	2011.11-2015.12	Rear Axle	Estate 4WD CGLC		Rubber Buffer,shock absorber	GRM17982
	2011.11-2015.12	Rear Axle	Saloon 4WD CGLC		Rubber Buffer,shock absorber	GRM17982
	2011.11-2015.12	Rear Axle Left & Right Lower	Estate 4WD CGLC		Knuckle Bushing	GRM36275
	2011.11-2015.12	Rear Axle Left & Right Lower	Saloon 4WD CGLC		Knuckle Bushing	GRM36275
	2011.11-2015.12	Rear Axle Left & Right Lower Outer	Estate 4WD CGLC		Knuckle Bushing	GRM50536
	2011.11-2015.12	Rear Axle Left & Right Lower Outer	Saloon 4WD CGLC		Knuckle Bushing	GRM50536
2.0 (132 kw)	2009.11-2012.03	Rear Axle	Saloon 4WD CFKA		Rubber Buffer,shock absorber	GRM17982
	2009.11-2012.03	Rear Axle Left & Right Lower	Saloon 4WD CFKA		Knuckle Bushing	GRM36275
	2009.11-2015.12	Rear Axle	Estate 4WD CFKA		Protection Boot	GRM40741
	2009.11-2015.12	Rear Axle	Saloon 4WD CFKA		Protection Boot	GRM40741
	2009.11-2015.12	Rear Axle	Estate 4WD CFKA		Rubber Buffer,shock absorber	GRM17982
	2009.11-2015.12	Rear Axle	Saloon 4WD CFKA		Rubber Buffer,shock absorber	GRM17982
	2009.11-2015.12	Rear Axle Left & Right Lower	Estate 4WD CFKA		Knuckle Bushing	GRM36275
	2009.11-2015.12	Rear Axle Left & Right Lower	Saloon 4WD CFKA		Knuckle Bushing	GRM36275

	YEAR	FITTING POSITION	BODY STYLE & DRIVE TYPE & ENGINE	REMARKS	PRODUCT	G-AP Ref.
AUDI **A4 Quattro**						
2.0 (132 kw)	2009.11-2015.12	Rear Axle Left & Right Lower Outer	Estate 4WD CFKA		Knuckle Bushing	GRM50536
	2009.11-2015.12	Rear Axle Left & Right Lower Outer	Saloon 4WD CFKA		Knuckle Bushing	GRM50536
2.0 (140 kw)	2013.09-2015.12	Rear Axle	Estate 4WD CNHA		Rubber Buffer,shock absorber	GRM17982
	2013.09-2015.12	Rear Axle	Saloon 4WD CNHA		Rubber Buffer,shock absorber	GRM17982
	2013.09-2015.12	Rear Axle Left & Right Lower	Estate 4WD CNHA		Knuckle Bushing	GRM36275
	2013.09-2015.12	Rear Axle Left & Right Lower	Saloon 4WD CNHA		Knuckle Bushing	GRM36275
	2013.09-2015.12	Rear Axle Left & Right Lower Outer	Estate 4WD CNHA		Knuckle Bushing	GRM50536
	2013.09-2015.12	Rear Axle Left & Right Lower Outer	Saloon 4WD CNHA		Knuckle Bushing	GRM50536
2.0 (147 kw)	2004.11-2008.06	Front Axle	Saloon 4WD BGB;BWE;BWT;BPG		Protection Boot	GRM40240
	2004.11-2008.06	Front Axle	Estate 4WD BGB;BWE;BWT;BPG		Protection Boot	GRM40240
	2004.11-2008.06	Rear Axle	Saloon 4WD BGB;BWE;BWT;BPG		Protection Boot	GRM40741
	2004.11-2008.06	Rear Axle	Estate 4WD BGB;BWE;BWT;BPG		Protection Boot	GRM40741
	2004.11-2008.06	Rear Axle	Saloon 4WD BGB;BWE;BWT;BPG		Rubber Buffer,shock absorber	GRM33649
	2004.11-2008.06	Rear Axle	Estate 4WD BGB;BWE;BWT;BPG		Rubber Buffer,shock absorber	GRM33649
	2004.11-2008.06	Rear Axle	Saloon 4WD BGB;BWE;BWT;BPG	for vehicles with standard suspension	Rubber Buffer,shock absorber	GRM37208
	2004.11-2008.06	Rear Axle	Estate 4WD BGB;BWE;BWT;BPG	for vehicles with standard suspension	Rubber Buffer,shock absorber	GRM37208
	2004.11-2008.06	Rear Axle Left & Right Lower Inner	Saloon 4WD BGB;BWE;BWT;BPG		Knuckle Bushing	GRM16485
	2004.11-2008.06	Rear Axle Left & Right Lower Inner	Estate 4WD BGB;BWE;BWT;BPG		Knuckle Bushing	GRM16485
2.0 (155 kw)	2008.06-2015.12	Rear Axle	Estate 4WD CDNC;CAEB		Protection Boot	GRM40741
	2008.06-2015.12	Rear Axle	Saloon 4WD CDNC;CAEB;CPMA		Protection Boot	GRM40741
	2008.06-2015.12	Rear Axle	Estate 4WD CDNC;CAEB		Rubber Buffer,shock absorber	GRM17982
	2008.06-2015.12	Rear Axle	Saloon 4WD CDNC;CAEB;CPMA		Rubber Buffer,shock absorber	GRM17982
	2008.06-2015.12	Rear Axle Left & Right Lower	Estate 4WD CDNC;CAEB		Knuckle Bushing	GRM36275
	2008.06-2015.12	Rear Axle Left & Right Lower	Saloon 4WD CDNC;CAEB;CPMA		Knuckle Bushing	GRM36275
	2008.06-2015.12	Rear Axle Left & Right Lower Outer	Estate 4WD CDNC;CAEB		Knuckle Bushing	GRM50536
	2008.06-2015.12	Rear Axle Left & Right Lower Outer	Saloon 4WD CDNC;CAEB;CPMA		Knuckle Bushing	GRM50536
2.0 (162 kw)	2005.06-2008.06	Front Axle	Saloon 4WD BUL		Protection Boot	GRM40240
	2005.06-2008.06	Front Axle	Estate 4WD BUL		Protection Boot	GRM40240
	2005.06-2008.06	Rear Axle	Saloon 4WD BUL		Protection Boot	GRM40741
	2005.06-2008.06	Rear Axle	Estate 4WD BUL		Protection Boot	GRM40741
	2005.06-2008.06	Rear Axle	Saloon 4WD BUL		Rubber Buffer,shock absorber	GRM33649
	2005.06-2008.06	Rear Axle	Estate 4WD BUL		Rubber Buffer,shock absorber	GRM33649
	2005.06-2008.06	Rear Axle	Saloon 4WD BUL	for vehicles with standard suspension	Rubber Buffer,shock absorber	GRM37208
	2005.06-2008.06	Rear Axle	Estate 4WD BUL	for vehicles with standard suspension	Rubber Buffer,shock absorber	GRM37208
	2005.06-2008.06	Rear Axle Left & Right Lower Inner	Saloon 4WD BUL		Knuckle Bushing	GRM16485
	2005.06-2008.06	Rear Axle Left & Right Lower Inner	Estate 4WD BUL		Knuckle Bushing	GRM16485
	2013.05-2015.12	Rear Axle Left & Right Lower	Saloon 4WD CPMB;CAED		Knuckle Bushing	GRM36275
	2013.05-2015.12	Rear Axle Left & Right Lower Outer	Saloon 4WD CPMB;CAED		Knuckle Bushing	GRM50536
2.0 (165 kw)	2013.05-2015.12	Rear Axle	Saloon 4WD CNCD		Rubber Buffer,shock absorber	GRM17982
	2013.05-2015.12	Rear Axle	Estate 4WD CNCD		Rubber Buffer,shock absorber	GRM17982
	2013.05-2015.12	Rear Axle Left & Right Lower	Saloon 4WD CNCD		Knuckle Bushing	GRM36275
	2013.05-2015.12	Rear Axle Left & Right Lower	Estate 4WD CNCD		Knuckle Bushing	GRM36275
	2013.05-2015.12	Rear Axle Left & Right Lower Outer	Saloon 4WD CNCD		Knuckle Bushing	GRM50536
	2013.05-2015.12	Rear Axle Left & Right Lower Outer	Estate 4WD CNCD		Knuckle Bushing	GRM50536
2.4 (120 kw)	1997.08-2000.06	Front Axle	Estate 4WD AJG/APZ		Protection Boot	GRM40240
	1997.08-2000.06	Front Axle	Saloon 4WD AJG/APZ		Protection Boot	GRM40240
	1997.08-2000.06	Front Axle Left & Right Lower	Estate 4WD AJG/APZ		Spring Mounting	GRM10198
	1997.08-2000.06	Front Axle Left & Right Lower	Saloon 4WD AJG/APZ		Spring Mounting	GRM10198
	1997.08-2000.06	Front Axle	Estate 4WD AJG/APZ		Rubber buffer,suspension	GRM10140
	1997.08-2000.06	Front Axle	Saloon 4WD AJG/APZ		Rubber buffer,suspension	GRM10140
	1997.08-2000.06	Rear Axle Left & Right Lower	Estate 4WD AJG/APZ		Knuckle Bushing	GRM30228
	1997.08-2000.06	Rear Axle Left & Right Lower	Saloon 4WD AJG/APZ		Knuckle Bushing	GRM30228
2.4 (121 kw)	1997.08-2000.10	Front Axle	Saloon 4WD AGA/ALF/AML/APS/ARJ		Protection Boot	GRM40240
	1997.08-2000.10	Front Axle Left & Right Lower	Saloon 4WD AGA/ALF/AML/APS/ARJ		Spring Mounting	GRM10198
	1997.08-2000.10	Front Axle	Saloon 4WD AGA/ALF/AML/APS/ARJ		Rubber buffer,suspension	GRM10140
	1997.08-2000.10	Front	Saloon 4WD AGA/ALF/AML/APS/ARJ		Rubber Buffer,engine mounting	GRM31567
	1997.08-2000.10	Rear Axle Left & Right Lower	Saloon 4WD AGA/ALF/AML/APS/ARJ		Knuckle Bushing	GRM30228
	1997.08-2001.09	Front Axle	Estate 4WD AGA/ALF/AML/APS/ARJ		Protection Boot	GRM40240
	1997.08-2001.09	Front Axle Left & Right Lower	Estate 4WD AGA/ALF/AML/APS/ARJ		Spring Mounting	GRM10198
	1997.08-2001.09	Front Axle	Estate 4WD AGA/ALF/AML/APS/ARJ		Rubber buffer,suspension	GRM10140
	1997.08-2001.09	Front	Estate 4WD AGA/ALF/AML/APS/ARJ		Rubber Buffer,engine mounting	GRM31567
	1997.08-2001.09	Rear Axle Left & Right Lower	Estate 4WD AGA/ALF/AML/APS/ARJ		Knuckle Bushing	GRM30228
2.5 (110 kw)	1997.11-2000.10	Front Axle	Saloon 4WD AFB/AKN		Protection Boot	GRM40240
	1997.11-2000.10	Front Axle	Saloon 4WD AFB/AKN		Rubber buffer,suspension	GRM10140

	YEAR	FITTING POSITION	BODY STYLE & DRIVE TYPE & ENGINE	REMARKS	PRODUCT	G-AP Ref.
AUDI **A4 Quattro**						
2.5 (110 kw)	1997.11-2000.10	Rear Axle Left & Right Lower	Saloon 4WD AFB/AKN		Knuckle Bushing	GRM30228
	1997.11-2001.09	Front Axle	Estate 4WD AFB/AKN		Protection Boot	GRM40240
	1997.11-2001.09	Front Axle	Estate 4WD AFB/AKN		Rubber buffer,suspension	GRM10140
	1997.11-2001.09	Rear Axle Left & Right Lower	Estate 4WD AFB/AKN		Knuckle Bushing	GRM30228
2.5 (132 kw)	2000.11-2004.12	Front Axle	Saloon 4WD AKE;BAU;BDH		Protection Boot	GRM40240
	2000.11-2004.12	Rear Axle	Saloon 4WD AKE;BAU;BDH		Protection Boot	GRM40741
	2000.11-2004.12	Rear Axle	Saloon 4WD AKE;BAU;BDH		Rubber Buffer,shock absorber	GRM33649
	2000.11-2004.12	Rear Axle Left & Right Lower Inner	Saloon 4WD AKE;BAU;BDH		Knuckle Bushing	GRM16485
	2001.09-2004.12	Front Axle	Estate 4WD AKE;BAU;BDH		Protection Boot	GRM40240
	2001.09-2004.12	Rear Axle	Estate 4WD AKE;BAU;BDH		Protection Boot	GRM40741
	2001.09-2004.12	Rear Axle	Estate 4WD AKE;BAU;BDH		Rubber Buffer,shock absorber	GRM33649
	2001.09-2004.12	Rear Axle Left & Right Lower Inner	Estate 4WD AKE;BAU;BDH		Knuckle Bushing	GRM16485
2.6 (110 kw)	1994.11-1998.07	Front Axle	Saloon 4WD ABC		Protection Boot	GRM40240
	1994.11-1998.07	Front Axle	Saloon 4WD ABC		Rubber buffer,suspension	GRM10140
	1994.11-1998.07	Front	Saloon 4WD ABC		Rubber Buffer,engine mounting	GRM31567
	1994.11-1998.07	Rear Axle Left & Right Lower	Saloon 4WD ABC		Knuckle Bushing	GRM30228
	1995.07-1998.07	Front Axle	Estate 4WD ABC		Protection Boot	GRM40240
	1995.07-1998.07	Front Axle Left & Right Lower	Estate 4WD ABC		Spring Mounting	GRM10198
	1995.07-1998.07	Front Axle	Estate 4WD ABC		Rubber buffer,suspension	GRM10140
	1995.07-1998.07	Front	Estate 4WD ABC		Rubber Buffer,engine mounting	GRM31567
	1995.07-1998.07	Rear Axle Left & Right Lower	Estate 4WD ABC		Knuckle Bushing	GRM30228
2.7 (169 kw)	1999.02-2000.09	Front Axle	Saloon 4WD AJK		Rubber buffer,suspension	GRM10140
2.8 (128 kw)	1994.11-1996.12	Front Axle	Saloon 4WD AAH		Protection Boot	GRM40240
	1994.11-1996.12	Front Axle Left & Right Lower	Saloon 4WD AAH		Spring Mounting	GRM10198
	1994.11-1996.12	Front Axle	Saloon 4WD AAH		Rubber buffer,suspension	GRM10140
	1994.11-1996.12	Front	Saloon 4WD AAH		Rubber Buffer,engine mounting	GRM31567
	1994.11-1996.12	Rear Axle Left & Right Lower	Saloon 4WD AAH		Knuckle Bushing	GRM30228
	1996.01-1996.09	Front Axle Left & Right Lower	Estate 4WD AAH		Spring Mounting	GRM10198
2.8 (140 kw)	1999.09-2000.10	Front Axle	Saloon 4WD ATX		Rubber buffer,suspension	GRM10140
2.8 (142 kw)	1996.06-2001.08	Front Axle	Saloon 4WD ACK/ALG/AMX/APR/AQD		Protection Boot	GRM40240
	1996.06-2001.08	Front Axle	Saloon 4WD ACK/ALG/AMX/APR/AQD		Rubber buffer,suspension	GRM10140
	1996.06-2001.08	Front	Saloon 4WD ACK/ALG/AMX/APR/AQD		Rubber Buffer,engine mounting	GRM31567
	1996.06-2001.08	Rear Axle Left & Right Lower	Saloon 4WD ACK/ALG/AMX/APR/AQD		Knuckle Bushing	GRM30228
	1996.06-2001.09	Front Axle	Estate 4WD ACK/ALG/AMX/APR/AQD		Protection Boot	GRM40240
	1996.06-2001.09	Front Axle	Estate 4WD ACK/ALG/AMX/APR/AQD		Rubber buffer,suspension	GRM10140
	1996.06-2001.09	Front	Estate 4WD ACK/ALG/AMX/APR/AQD		Rubber Buffer,engine mounting	GRM31567
	1996.06-2001.09	Rear Axle Left & Right Lower	Estate 4WD ACK/ALG/AMX/APR/AQD		Knuckle Bushing	GRM30228
3.0 (150 kw)	2004.11-2008.06	Front Axle	Saloon 4WD BKN		Protection Boot	GRM40240
	2004.11-2008.06	Front Axle	Estate 4WD BKN		Protection Boot	GRM40240
	2004.11-2008.06	Rear Axle	Saloon 4WD BKN		Protection Boot	GRM40741
	2004.11-2008.06	Rear Axle	Estate 4WD BKN		Protection Boot	GRM40741
	2004.11-2008.06	Rear Axle	Saloon 4WD BKN		Rubber Buffer,shock absorber	GRM33649
	2004.11-2008.06	Rear Axle	Estate 4WD BKN		Rubber Buffer,shock absorber	GRM33649
	2004.11-2008.06	Rear Axle	Saloon 4WD BKN	for vehicles with standard suspension	Rubber Buffer,shock absorber	GRM37208
	2004.11-2008.06	Rear Axle	Estate 4WD BKN	for vehicles with standard suspension	Rubber Buffer,shock absorber	GRM37208
	2004.11-2008.06	Rear Axle Left & Right Lower Inner	Saloon 4WD BKN		Knuckle Bushing	GRM16485
	2004.11-2008.06	Rear Axle Left & Right Lower Inner	Estate 4WD BKN		Knuckle Bushing	GRM16485
3.0 (155 kw)	2008.06-2010.05	Rear Axle	Saloon 4WD CCWB		Protection Boot	GRM40741
	2008.06-2010.05	Rear Axle	Estate 4WD CCWB		Rubber Buffer,shock absorber	GRM17982
	2008.06-2010.05	Rear Axle	Saloon 4WD CCWB		Rubber Buffer,shock absorber	GRM17982
	2008.06-2010.05	Rear Axle Left & Right Lower	Estate 4WD CCWB		Knuckle Bushing	GRM36275
	2008.06-2010.05	Rear Axle Left & Right Lower	Saloon 4WD CCWB		Knuckle Bushing	GRM36275
3.0 (160 kw)	2001.04-2004.12	Front Axle	Estate 4WD BBJ		Protection Boot	GRM40240
	2001.04-2004.12	Front Axle	Saloon 4WD BBJ		Protection Boot	GRM40240
	2001.04-2004.12	Rear Axle	Estate 4WD BBJ		Protection Boot	GRM40741
	2001.04-2004.12	Rear Axle	Saloon 4WD BBJ		Protection Boot	GRM40741
	2001.04-2004.12	Rear Axle	Estate 4WD BBJ		Rubber Buffer,shock absorber	GRM33649
	2001.04-2004.12	Rear Axle	Saloon 4WD BBJ		Rubber Buffer,shock absorber	GRM33649
	2001.04-2004.12	Front	Estate 4WD BBJ		Rubber Buffer,engine mounting	GRM17984
	2001.04-2004.12	Front	Saloon 4WD BBJ		Rubber Buffer,engine mounting	GRM17984
	2001.04-2004.12	Rear Axle Left & Right Lower Inner	Estate 4WD BBJ		Knuckle Bushing	GRM16485
	2001.04-2004.12	Rear Axle Left & Right Lower Inner	Saloon 4WD BBJ		Knuckle Bushing	GRM16485
	2004.11-2006.07	Front Axle	Estate 4WD BBJ		Protection Boot	GRM40240
	2004.11-2006.07	Front Axle	Saloon 4WD BBJ		Protection Boot	GRM40240

	YEAR	FITTING POSITION	BODY STYLE & DRIVE TYPE & ENGINE	REMARKS	PRODUCT	G-AP Ref.
AUDI **A4 Quattro**						
3.0 (160 kw)	2004.11-2006.07	Rear Axle	Estate 4WD BBJ		Protection Boot	**GRM40741**
	2004.11-2006.07	Rear Axle	Saloon 4WD BBJ		Protection Boot	**GRM40741**
	2004.11-2006.07	Rear Axle	Estate 4WD BBJ		Rubber Buffer,shock absorber	**GRM33649**
	2004.11-2006.07	Rear Axle	Saloon 4WD BBJ		Rubber Buffer,shock absorber	**GRM33649**
	2004.11-2006.07	Rear Axle	Estate 4WD BBJ	for vehicles with standard suspension	Rubber Buffer,shock absorber	**GRM37208**
	2004.11-2006.07	Rear Axle	Saloon 4WD BBJ	for vehicles with standard suspension	Rubber Buffer,shock absorber	**GRM37208**
	2004.11-2006.07	Rear Axle Left & Right Lower Inner	Estate 4WD BBJ		Knuckle Bushing	**GRM16485**
	2004.11-2006.07	Rear Axle Left & Right Lower Inner	Saloon 4WD BBJ		Knuckle Bushing	**GRM16485**
3.0 (162 kw)	2000.11-2004.12	Front Axle	Saloon 4WD ASN;AVK		Protection Boot	**GRM40240**
	2000.11-2004.12	Rear Axle	Saloon 4WD ASN;AVK		Protection Boot	**GRM40741**
	2000.11-2004.12	Rear Axle	Saloon 4WD ASN;AVK		Rubber Buffer,shock absorber	**GRM33649**
	2000.11-2004.12	Rear Axle Left & Right Lower Inner	Saloon 4WD ASN;AVK		Knuckle Bushing	**GRM16485**
	2001.09-2004.12	Front Axle	Estate 4WD ASN;AVK		Protection Boot	**GRM40240**
	2001.09-2004.12	Rear Axle	Estate 4WD ASN;AVK		Protection Boot	**GRM40741**
	2001.09-2004.12	Rear Axle	Estate 4WD ASN;AVK		Rubber Buffer,shock absorber	**GRM33649**
	2001.09-2004.12	Rear Axle Left & Right Lower Inner	Estate 4WD ASN;AVK		Knuckle Bushing	**GRM16485**
3.0 (171 kw)	2006.01-2008.06	Front Axle	Saloon 4WD ASB		Protection Boot	**GRM40240**
	2006.01-2008.06	Front Axle	Estate 4WD ASB		Protection Boot	**GRM40240**
	2006.01-2008.06	Rear Axle	Saloon 4WD ASB		Protection Boot	**GRM40741**
	2006.01-2008.06	Rear Axle	Estate 4WD ASB		Protection Boot	**GRM40741**
	2006.01-2008.06	Rear Axle	Saloon 4WD ASB		Rubber Buffer,shock absorber	**GRM33649**
	2006.01-2008.06	Rear Axle	Estate 4WD ASB		Rubber Buffer,shock absorber	**GRM33649**
	2006.01-2008.06	Rear Axle	Saloon 4WD ASB	for vehicles with standard suspension	Rubber Buffer,shock absorber	**GRM37208**
	2006.01-2008.06	Rear Axle	Estate 4WD ASB	for vehicles with standard suspension	Rubber Buffer,shock absorber	**GRM37208**
	2006.01-2008.06	Rear Axle Left & Right Lower Inner	Saloon 4WD ASB		Knuckle Bushing	**GRM16485**
	2006.01-2008.06	Rear Axle Left & Right Lower Inner	Estate 4WD ASB		Knuckle Bushing	**GRM16485**
3.0 (176 kw)	2007.11-2012.03	Rear Axle	Saloon 4WD CAPA;CCWA;CCLA		Protection Boot	**GRM40741**
	2007.11-2012.03	Rear Axle	Saloon 4WD CAPA;CCWA;CCLA		Rubber Buffer,shock absorber	**GRM17982**
	2007.11-2012.03	Rear Axle Left & Right Lower	Saloon 4WD CAPA;CCWA;CCLA		Knuckle Bushing	**GRM36275**
	2008.04-2012.03	Rear Axle	Estate 4WD CAPA;CCWA;CCLA		Protection Boot	**GRM40741**
	2008.04-2012.03	Rear Axle	Estate 4WD CAPA;CCWA;CCLA		Rubber Buffer,shock absorber	**GRM17982**
	2008.04-2012.03	Rear Axle Left & Right Lower	Estate 4WD CAPA;CCWA;CCLA		Knuckle Bushing	**GRM36275**
3.0 (180 kw)	2011.11-2015.12	Rear Axle	Estate 4WD CDUC;CKVB;CKVC		Protection Boot	**GRM40741**
	2011.11-2015.12	Rear Axle	Saloon 4WD CDUC;CKVB;CKVC		Protection Boot	**GRM40741**
	2011.11-2015.12	Rear Axle	Estate 4WD CDUC;CKVB;CKVC		Rubber Buffer,shock absorber	**GRM17982**
	2011.11-2015.12	Rear Axle	Saloon 4WD CDUC;CKVB;CKVC		Rubber Buffer,shock absorber	**GRM17982**
	2011.11-2015.12	Rear Axle Left & Right Lower	Estate 4WD CDUC;CKVB;CKVC		Knuckle Bushing	**GRM36275**
	2011.11-2015.12	Rear Axle Left & Right Lower	Saloon 4WD CDUC;CKVB;CKVC		Knuckle Bushing	**GRM36275**
	2011.11-2015.12	Rear Axle Left & Right Lower Outer	Estate 4WD CDUC;CKVB;CKVC		Knuckle Bushing	**GRM50536**
	2011.11-2015.12	Rear Axle Left & Right Lower Outer	Saloon 4WD CDUC;CKVB;CKVC		Knuckle Bushing	**GRM50536**
3.0 (200 kw)	2012.02-2015.12	Rear Axle	Estate 4WD CMUA;CRED		Protection Boot	**GRM40741**
	2012.02-2015.12	Rear Axle	Saloon 4WD CMUA;CRED		Protection Boot	**GRM40741**
	2012.02-2015.12	Rear Axle	Estate 4WD CMUA;CRED		Rubber Buffer,shock absorber	**GRM17982**
	2012.02-2015.12	Rear Axle	Saloon 4WD CMUA;CRED		Rubber Buffer,shock absorber	**GRM17982**
	2012.02-2015.12	Rear Axle Left & Right Lower	Estate 4WD CMUA;CRED		Knuckle Bushing	**GRM36275**
	2012.02-2015.12	Rear Axle Left & Right Lower	Saloon 4WD CMUA;CRED		Knuckle Bushing	**GRM36275**
	2012.02-2015.12	Rear Axle Left & Right Lower Outer	Estate 4WD CMUA;CRED		Knuckle Bushing	**GRM50536**
	2012.02-2015.12	Rear Axle Left & Right Lower Outer	Saloon 4WD CMUA;CRED		Knuckle Bushing	**GRM50536**
3.2 (188 kw)	2005.01-2008.06	Front Axle	Estate 4WD AUK;BKH		Protection Boot	**GRM40240**
	2005.01-2008.06	Front Axle	Saloon 4WD AUK;BKH		Protection Boot	**GRM40240**
	2005.01-2008.06	Rear Axle	Estate 4WD AUK;BKH		Protection Boot	**GRM40741**
	2005.01-2008.06	Rear Axle	Saloon 4WD AUK;BKH		Protection Boot	**GRM40741**
	2005.01-2008.06	Rear Axle	Estate 4WD AUK;BKH		Rubber Buffer,shock absorber	**GRM33649**
	2005.01-2008.06	Rear Axle	Saloon 4WD AUK;BKH		Rubber Buffer,shock absorber	**GRM33649**
	2005.01-2008.06	Rear Axle	Estate 4WD AUK;BKH	for vehicles with standard suspension	Rubber Buffer,shock absorber	**GRM37208**
	2005.01-2008.06	Rear Axle	Saloon 4WD AUK;BKH	for vehicles with standard suspension	Rubber Buffer,shock absorber	**GRM37208**
	2005.01-2008.06	Rear Axle Left & Right Lower Inner	Estate 4WD AUK;BKH		Knuckle Bushing	**GRM16485**
	2005.01-2008.06	Rear Axle Left & Right Lower Inner	Saloon 4WD AUK;BKH		Knuckle Bushing	**GRM16485**
3.2 (195 kw)	2007.11-2012.03	Rear Axle	Saloon 4WD CALA		Protection Boot	**GRM40741**
	2007.11-2012.03	Rear Axle	Saloon 4WD CALA		Rubber Buffer,shock absorber	**GRM17982**
	2007.11-2012.03	Rear Axle Left & Right Lower	Saloon 4WD CALA		Knuckle Bushing	**GRM36275**
	2008.04-2012.03	Rear Axle	Estate 4WD CALA		Protection Boot	**GRM40741**
	2008.04-2012.03	Rear Axle	Estate 4WD CALA		Rubber Buffer,shock absorber	**GRM17982**
	2008.04-2012.03	Rear Axle Left & Right Lower	Estate 4WD CALA		Knuckle Bushing	**GRM36275**

	YEAR	FITTING POSITION	BODY STYLE & DRIVE TYPE & ENGINE	REMARKS	PRODUCT	G-AP Ref.
AUDI						
A4/S4						
2.7 (187 kw)	1999.09-2000.12	Front Axle	Saloon 4WD APB		Rubber buffer,suspension	GRM10140
3.0 (164 kw)	2005.01-2005.12	Rear Axle	Saloon FWD BGN		Rubber Buffer,shock absorber	GRM33649
A4/S4 Avant quattro						
3.0 (164 kw)	2001.09-2004.12	Rear Axle	Estate 4WD AVK/BGN		Rubber Buffer,shock absorber	GRM33649
A4/S4 quattro						
1.8 (125 kw)	2000.09-2001.12	Front Axle	Saloon 4WD AWM		Rubber buffer,suspension	GRM10140
2.0 (155 kw)	2012.09-2013.12	Rear Axle Left & Right Lower	Saloon 4WD CPMA		Knuckle Bushing	GRM36275
2.0 (162 kw)	2013.05-2015.12	Rear Axle Left & Right Lower	Saloon 4WD CPMB		Knuckle Bushing	GRM36275
	2013.05-2015.12	Rear Axle Left & Right Lower Outer	Saloon 4WD CPMB		Knuckle Bushing	GRM50536
3.0 (164 kw)	2005.01-2005.12	Rear Axle	Saloon 4WD BGN		Rubber Buffer,shock absorber	GRM33649
4.2 (253 kw)	2004.03-2005.12	Front Axle	Convertible 4WD BBK, BHF		Protection Boot	GRM40240
	2004.03-2005.12	Rear Axle	Convertible 4WD BBK, BHF		Protection Boot	GRM40741
	2004.03-2005.12	Rear Axle Left & Right Lower Inner	Convertible 4WD BBK, BHF		Knuckle Bushing	GRM16485
A5						
1.8 (118 kw)	2009.05-2011.09	Rear Axle	Coupe FWD CDHB	Material:PP	Protection Boot	GRM40683
	2009.05-2011.09	Rear Axle	Coupe FWD CDHB	Material:TPV	Protection Boot	GRM40741
	2009.05-2011.09	Rear Axle	Coupe FWD CDHB		Rubber Buffer,shock absorber	GRM17982
	2009.05-2011.09	Rear Axle Left & Right Lower	Coupe FWD CDHB		Knuckle Bushing	GRM36275
1.8 (125 kw)	2007.10-2017.01	Rear Axle	Coupe FWD CABD;CJEB	Material:PP	Protection Boot	GRM40683
	2007.10-2017.01	Rear Axle	Coupe FWD CABD;CJEB	Material:TPV	Protection Boot	GRM40741
	2007.10-2017.01	Rear Axle	Coupe FWD CABD;CJEB		Rubber Buffer,shock absorber	GRM17982
	2007.10-2017.01	Rear Axle Left & Right Lower	Coupe FWD CABD;CJEB		Knuckle Bushing	GRM36275
1.8 (130 kw)	2015.05-2017.01	Rear Axle	Coupe FWD CJEE		Rubber Buffer,shock absorber	GRM17982
	2015.05-2017.01	Rear Axle Left & Right Lower	Coupe FWD CJEE		Knuckle Bushing	GRM36275
2.0 (120 kw)	2008.08-2017.01	Rear Axle	Coupe FWD CAHB;CGLD;CNHC		Protection Boot	GRM40683
	2008.08-2017.01	Rear Axle	Coupe FWD CAHB;CGLD;CNHC		Rubber Buffer,shock absorber	GRM17982
	2008.08-2017.01	Rear Axle Left & Right Lower	Coupe FWD CAHB;CGLD;CNHC		Knuckle Bushing	GRM36275
2.0 (125 kw)	2008.08-2012.03	Rear Axle	Coupe FWD CAHA	Material:PP	Protection Boot	GRM40683
	2008.08-2012.03	Rear Axle	Coupe FWD CAHA	Material:TPV	Protection Boot	GRM40741
	2008.08-2012.03	Rear	Coupe FWD CAHA		Holder,exhaust system	GRM32731
	2008.08-2012.03	Rear Axle	Coupe FWD CAHA		Rubber Buffer,shock absorber	GRM17982
	2008.08-2012.03	Rear Axle Left & Right Lower	Coupe FWD CAHA		Knuckle Bushing	GRM36275
2.0 (130 kw)	2011.10-2017.01	Rear Axle	Coupe FWD CGLC		Protection Boot	GRM40741
	2011.10-2017.01	Rear Axle	Coupe FWD CGLC		Rubber Buffer,shock absorber	GRM17982
	2011.10-2017.01	Rear Axle Left & Right Lower	Coupe FWD CGLC		Knuckle Bushing	GRM36275
2.0 (132 kw)	2008.11-2012.03	Rear Axle	Coupe FWD CDNB	Material:PP	Protection Boot	GRM40683
	2008.11-2012.03	Rear Axle	Coupe FWD CDNB	Material:TPV	Protection Boot	GRM40741
	2008.11-2012.03	Rear Axle	Coupe FWD CDNB		Rubber Buffer,shock absorber	GRM17982
	2008.11-2012.03	Rear Axle Left & Right Lower	Coupe FWD CDNB		Knuckle Bushing	GRM36275
2.0 (140 kw)	2013.09-2017.01	Rear Axle	Coupe FWD CNHA		Rubber Buffer,shock absorber	GRM17982
	2013.09-2017.01	Rear Axle Left & Right Lower	Coupe FWD CNHA		Knuckle Bushing	GRM36275
2.0 (155 kw)	2008.06-2013.11	Rear Axle	Coupe FWD CDNC	Material:PP	Protection Boot	GRM40683
	2008.06-2013.11	Rear Axle	Coupe FWD CDNC	Material:TPV	Protection Boot	GRM40741
	2008.06-2013.11	Rear Axle	Coupe FWD CDNC		Rubber Buffer,shock absorber	GRM17982
	2008.06-2013.11	Rear Axle Left & Right Lower	Coupe FWD CDNC		Knuckle Bushing	GRM36275
2.0 (165 kw)	2013.05-2016.05	Rear Axle	Coupe FWD CNCD		Rubber Buffer,shock absorber	GRM17982
	2013.05-2016.05	Rear Axle Left & Right Lower	Coupe FWD CNCD		Knuckle Bushing	GRM36275
2.0 (169 kw)	2015.08-2017.01	Rear Axle	Coupe FWD CNCE		Rubber Buffer,shock absorber	GRM17982
	2015.08-2017.01	Rear Axle Left & Right Lower	Coupe FWD CNCE		Knuckle Bushing	GRM36275
2.7 (120 kw)	2007.09-2012.03	Rear Axle	Coupe FWD CAMB;CGKB		Protection Boot	GRM40683
	2007.09-2012.03	Rear Axle	Coupe FWD CAMB;CGKB		Protection Boot	GRM40741
	2007.09-2012.03	Rear Axle	Coupe FWD CAMB;CGKB		Rubber Buffer,shock absorber	GRM17982
	2007.09-2012.03	Rear Axle Left & Right Lower	Coupe FWD CAMB;CGKB		Knuckle Bushing	GRM36275
2.7 (140 kw)	2007.06-2012.03	Rear Axle	Coupe FWD CAMA;CGKA		Protection Boot	GRM40683
	2007.06-2012.03	Rear Axle	Coupe FWD CAMA;CGKA		Protection Boot	GRM40741
	2007.06-2012.03	Rear Axle	Coupe FWD CAMA;CGKA		Rubber Buffer,shock absorber	GRM17982
	2007.06-2012.03	Rear Axle Left & Right Lower	Coupe FWD CAMA;CGKA		Knuckle Bushing	GRM36275
3.0 (150 kw)	2011.10-2017.01	Rear Axle	Coupe FWD CLAB		Rubber Buffer,shock absorber	GRM17982
	2011.10-2017.01	Rear Axle Left & Right Lower	Coupe FWD CLAB		Knuckle Bushing	GRM36275
3.0 (249 kw)	2013.01-2017.01	Rear Axle Left & Right Lower	Coupe 4WD CGXC		Knuckle Bushing	GRM36275
	2013.01-2017.01	Rear Axle Left & Right Lower Outer	Coupe 4WD CGXC		Knuckle Bushing	GRM50536
3.2 (195 kw)	2007.06-2012.03	Rear Axle	Coupe FWD CALA	Material:PP	Protection Boot	GRM40683
	2007.06-2012.03	Rear Axle	Coupe FWD CALA	Material:TPV	Protection Boot	GRM40741
	2007.06-2012.03	Rear Axle	Coupe FWD CALA		Rubber Buffer,shock absorber	GRM17982

	YEAR	FITTING POSITION	BODY STYLE & DRIVE TYPE & ENGINE	REMARKS	PRODUCT	G-AP Ref.
AUDI						
A5						
3.2 (195 kw)	2007.06-2012.03	Rear Axle Left & Right Lower	Coupe FWD CALA		Knuckle Bushing	**GRM36275**
A5 Cabrio						
1.8 (118 kw)	2009.09-2012.03	Rear Axle	Convertible FWD CDHB		Protection Boot	**GRM40741**
	2009.09-2012.03	Rear Axle Left & Right Lower	Convertible FWD CDHB		Knuckle Bushing	**GRM36275**
1.8 (125 kw)	2011.09-2016.03	Rear Axle Left & Right Lower	Convertible FWD CJEB		Knuckle Bushing	**GRM36275**
1.8 (130 kw)	2015.05-2017.01	Rear Axle Left & Right Lower	Convertible FWD CJEE		Knuckle Bushing	**GRM36275**
2.0 (105 kw)	2011.10-2015.05	Rear Axle Left & Right Lower	Convertible FWD CJCA		Knuckle Bushing	**GRM36275**
2.0 (110 kw)	2013.05-2017.01	Rear Axle Left & Right Lower	Convertible FWD CJCD;CSUA		Knuckle Bushing	**GRM36275**
2.0 (120 kw)	2009.05-2014.06	Rear Axle Left & Right Lower	Convertible FWD CAHB;CGLD		Knuckle Bushing	**GRM36275**
2.0 (125 kw)	2009.05-2012.03	Rear Axle	Convertible FWD CAHA		Protection Boot	**GRM40741**
	2009.05-2012.03	Rear	Convertible FWD CAHA		Holder,exhaust system	**GRM32731**
	2009.05-2012.03	Rear Axle Left & Right Lower	Convertible FWD CAHA		Knuckle Bushing	**GRM36275**
2.0 (130 kw)	2011.10-2017.01	Rear Axle Left & Right Lower	Convertible FWD CGLC		Knuckle Bushing	**GRM36275**
2.0 (132 kw)	2009.03-2012.03	Rear Axle	Convertible FWD CDNB;CAEA		Protection Boot	**GRM40741**
	2009.03-2012.03	Rear Axle Left & Right Lower	Convertible FWD CDNB;CAEA		Knuckle Bushing	**GRM36275**
2.0 (140 kw)	2013.09-2017.01	Rear Axle Left & Right Lower	Convertible FWD CNHA		Knuckle Bushing	**GRM36275**
2.0 (155 kw)	2009.03-2014.06	Rear Axle	Convertible FWD CDNC;CAEB		Protection Boot	**GRM40741**
	2009.03-2014.06	Rear Axle Left & Right Lower	Convertible FWD CDNC;CAEB		Knuckle Bushing	**GRM36275**
2.0 (162 kw)	2013.05-2014.12	Rear Axle Left & Right Lower	Convertible FWD CAED		Knuckle Bushing	**GRM36275**
2.0 (165 kw)	2013.05-2016.05	Rear Axle Left & Right Lower	Convertible FWD CNCD		Knuckle Bushing	**GRM36275**
2.0 (169 kw)	2015.08-2017.01	Rear Axle Left & Right Lower	Convertible FWD CNCE		Knuckle Bushing	**GRM36275**
2.7 (120 kw)	2009.05-2012.03	Rear Axle Left & Right Lower	Convertible FWD CGKB		Knuckle Bushing	**GRM36275**
2.7 (140 kw)	2009.03-2012.03	Rear Axle	Convertible FWD CGKA		Protection Boot	**GRM40741**
	2009.03-2012.03	Rear Axle Left & Right Lower	Convertible FWD CGKA		Knuckle Bushing	**GRM36275**
3.0 (150 kw)	2011.10-2017.01	Rear Axle	Convertible FWD CLAB		Protection Boot	**GRM40741**
	2011.10-2017.01	Rear Axle Left & Right Lower	Convertible FWD CLAB		Knuckle Bushing	**GRM36275**
3.2 (195 kw)	2009.03-2012.03	Rear Axle	Convertible FWD CALA		Protection Boot	**GRM40741**
	2009.03-2012.03	Rear Axle Left & Right Lower	Convertible FWD CALA		Knuckle Bushing	**GRM36275**
A5 Cabrio Quattro						
2.0 (130 kw)	2012.01-2015.05	Rear Axle	Convertible 4WD CGLC		Protection Boot	**GRM40741**
	2012.01-2015.05	Rear Axle Left & Right Lower	Convertible 4WD CGLC		Knuckle Bushing	**GRM36275**
	2012.01-2015.05	Rear Axle Left & Right Lower Outer	Convertible 4WD CGLC		Knuckle Bushing	**GRM50536**
2.0 (140 kw)	2013.09-2017.01	Rear Axle Left & Right Lower	Convertible 4WD CNHA		Knuckle Bushing	**GRM36275**
	2013.09-2017.01	Rear Axle Left & Right Lower Outer	Convertible 4WD CNHA		Knuckle Bushing	**GRM50536**
2.0 (155 kw)	2009.03-2017.01	Rear Axle	Convertible 4WD CDNC;CAEB;CPMA		Protection Boot	**GRM40741**
	2009.03-2017.01	Rear Axle Left & Right Lower	Convertible 4WD CDNC;CAEB;CPMA		Knuckle Bushing	**GRM36275**
	2009.03-2017.01	Rear Axle Left & Right Lower Outer	Convertible 4WD CDNC;CAEB;CPMA		Knuckle Bushing	**GRM50536**
2.0 (162 kw)	2012.03-2017.01	Rear Axle Left & Right Lower	Convertible 4WD CPMB		Knuckle Bushing	**GRM36275**
	2012.03-2017.01	Rear Axle Left & Right Lower	Cabriolet 4WD CPMB		Knuckle Bushing	**GRM36275**
	2012.03-2017.01	Rear Axle Left & Right Lower Outer	Convertible 4WD CPMB		Knuckle Bushing	**GRM50536**
	2012.03-2017.01	Rear Axle Left & Right Lower Outer	Cabriolet 4WD CPMB		Knuckle Bushing	**GRM50536**
2.0 (165 kw)	2013.05-2016.05	Rear Axle Left & Right Lower	Convertible 4WD CNCD		Knuckle Bushing	**GRM36275**
	2013.05-2016.05	Rear Axle Left & Right Lower Outer	Convertible 4WD CNCD		Knuckle Bushing	**GRM50536**
	2014.02-2016.12	Rear Axle Left & Right Lower Outer	Convertible 4WD CNCD		Knuckle Bushing	**GRM50536**
2.0 (169 kw)	2015.08-2017.01	Rear Axle Left & Right Lower	Convertible 4WD CNCE		Knuckle Bushing	**GRM36275**
	2015.08-2017.01	Rear Axle Left & Right Lower Outer	Convertible 4WD CNCE		Knuckle Bushing	**GRM50536**
	2016.02-2017.01	Rear Axle Left & Right Lower Outer	Convertible 4WD CNCE		Knuckle Bushing	**GRM50536**
3.0 (160 kw)	2015.05-2017.01	Rear Axle Left & Right Lower	Convertible 4WD CKVD		Knuckle Bushing	**GRM36275**
	2015.05-2017.01	Rear Axle Left & Right Lower Outer	Convertible 4WD CKVD		Knuckle Bushing	**GRM50536**
3.0 (176 kw)	2009.03-2012.03	Rear Axle	Convertible 4WD CCWA		Protection Boot	**GRM40741**
	2009.03-2012.03	Rear Axle Left & Right Lower	Convertible 4WD CCWA		Knuckle Bushing	**GRM36275**
	2009.03-2012.03	Rear Axle Left & Right Lower Outer	Convertible 4WD CCWA		Knuckle Bushing	**GRM50536**
3.0 (180 kw)	2011.10-2017.01	Rear Axle Left & Right Lower	Convertible 4WD CDUC;CKVC		Knuckle Bushing	**GRM36275**
	2011.10-2017.01	Rear Axle Left & Right Lower Outer	Convertible 4WD CDUC;CKVC		Knuckle Bushing	**GRM50536**
3.0 (200 kw)	2011.11-2017.01	Rear Axle Left & Right Lower	Convertible 4WD CMUA;CRED		Knuckle Bushing	**GRM36275**
	2011.11-2017.01	Rear Axle Left & Right Lower Outer	Convertible 4WD CMUA;CRED		Knuckle Bushing	**GRM50536**
3.2 (195 kw)	2009.03-2012.03	Rear Axle	Convertible 4WD CALA		Protection Boot	**GRM40741**
	2009.03-2012.03	Rear Axle Left & Right Lower	Convertible 4WD CALA		Knuckle Bushing	**GRM36275**
	2009.03-2012.03	Rear Axle Left & Right Lower Outer	Convertible 4WD CALA		Knuckle Bushing	**GRM50536**
A5 Quattro						
2.0 (125 kw)	2008.08-2012.03	Rear Axle	Coupe 4WD CAHA	Material:PP	Protection Boot	**GRM40683**
	2008.08-2012.03	Rear Axle	Coupe 4WD CAHA	Material:TPV	Protection Boot	**GRM40741**
	2008.08-2012.03	Rear	Coupe 4WD CAHA		Holder,exhaust system	**GRM32731**
	2008.08-2012.03	Rear Axle	Coupe 4WD CAHA		Rubber Buffer,shock absorber	**GRM17982**

	YEAR	FITTING POSITION	BODY STYLE & DRIVE TYPE & ENGINE	REMARKS	PRODUCT	G-AP Ref.
AUDI						
A5 Quattro						
2.0 (125 kw)	2008.08-2012.03	Rear Axle Left & Right Lower	Coupe 4WD CAHA		Knuckle Bushing	GRM36275
2.0 (130 kw)	2011.12-2017.01	Rear Axle	Coupe 4WD CGLC		Protection Boot	GRM40741
	2011.12-2017.01	Rear Axle	Coupe 4WD CGLC		Rubber Buffer,shock absorber	GRM17982
	2011.12-2017.01	Rear Axle Left & Right Lower	Coupe 4WD CGLC		Knuckle Bushing	GRM36275
	2011.12-2017.01	Rear Axle Left & Right Lower Outer	Coupe 4WD CGLC		Knuckle Bushing	GRM50536
2.0 (140 kw)	2013.09-2017.01	Rear Axle	Coupe 4WD CNHA		Rubber Buffer,shock absorber	GRM17982
	2013.09-2017.01	Rear Axle Left & Right Lower	Coupe 4WD CNHA		Knuckle Bushing	GRM36275
	2013.09-2017.01	Rear Axle Left & Right Lower Outer	Coupe 4WD CNHA		Knuckle Bushing	GRM50536
2.0 (155 kw)	2008.06-2017.01	Rear Axle	Coupe 4WD CDNC;CAEB;CPMA	Material:PP	Protection Boot	GRM40683
	2008.06-2017.01	Rear Axle	Coupe 4WD CDNC;CAEB;CPMA	Material:TPV	Protection Boot	GRM40741
	2008.06-2017.01	Rear Axle	Coupe 4WD CDNC;CAEB;CPMA		Rubber Buffer,shock absorber	GRM17982
	2008.06-2017.01	Rear Axle Left & Right Lower	Coupe 4WD CDNC;CAEB;CPMA		Knuckle Bushing	GRM36275
	2008.06-2017.01	Rear Axle Left & Right Lower Outer	Coupe 4WD CDNC;CAEB;CPMA		Knuckle Bushing	GRM50536
	2013.01-2013.12	Rear Axle Left & Right Lower	Coupe 4WD CPMA		Knuckle Bushing	GRM36275
	2013.01-2013.12	Rear Axle Left & Right Lower Outer	Coupe 4WD CPMA		Knuckle Bushing	GRM50536
2.0 (162 kw)	2012.03-2017.01	Rear Axle	Coupe 4WD CPMB;CAED		Rubber Buffer,shock absorber	GRM17982
	2012.03-2017.01	Rear Axle Left & Right Lower	Coupe 4WD CPMB;CAED		Knuckle Bushing	GRM36275
	2012.03-2017.01	Rear Axle Left & Right Lower Outer	Coupe 4WD CPMB;CAED		Knuckle Bushing	GRM50536
2.0 (165 kw)	2013.05-2016.05	Rear Axle	Coupe 4WD CNCD		Rubber Buffer,shock absorber	GRM17982
	2013.05-2016.05	Rear Axle Left & Right Lower	Coupe 4WD CNCD		Knuckle Bushing	GRM36275
	2013.05-2016.05	Rear Axle Left & Right Lower Outer	Coupe 4WD CNCD		Knuckle Bushing	GRM50536
	2014.02-2016.12	Rear Axle Left & Right Lower Outer	Coupe 4WD CNCD		Knuckle Bushing	GRM50536
2.0 (169 kw)	2015.08-2017.01	Rear Axle	Coupe 4WD CNCE		Rubber Buffer,shock absorber	GRM17982
	2015.08-2017.01	Rear Axle Left & Right Lower	Coupe 4WD CNCE		Knuckle Bushing	GRM36275
	2015.08-2017.01	Rear Axle Left & Right Lower Outer	Coupe 4WD CNCE		Knuckle Bushing	GRM50536
3.0 (155 kw)	2008.03-2010.05	Rear Axle	Coupe 4WD CCWB	Material:PP	Protection Boot	GRM40683
	2008.03-2010.05	Rear Axle	Coupe 4WD CCWB	Material:TPV	Protection Boot	GRM40741
	2008.03-2010.05	Rear Axle	Coupe 4WD CCWB		Rubber Buffer,shock absorber	GRM17982
	2008.03-2010.05	Rear Axle Left & Right Lower	Coupe 4WD CCWB		Knuckle Bushing	GRM36275
3.0 (160 kw)	2015.05-2017.01	Rear Axle	Coupe 4WD CKVD		Rubber Buffer,shock absorber	GRM17982
	2015.05-2017.01	Rear Axle Left & Right Lower	Coupe 4WD CKVD		Knuckle Bushing	GRM36275
	2015.05-2017.01	Rear Axle Left & Right Lower Outer	Coupe 4WD CKVD		Knuckle Bushing	GRM50536
3.0 (176 kw)	2007.06-2012.03	Rear Axle	Coupe 4WD CAPA;CCWA	Material:PP	Protection Boot	GRM40683
	2007.06-2012.03	Rear Axle	Coupe 4WD CAPA;CCWA	Material:TPV	Protection Boot	GRM40741
	2007.06-2012.03	Rear Axle	Coupe 4WD CAPA;CCWA		Rubber Buffer,shock absorber	GRM17982
	2007.06-2012.03	Rear Axle Left & Right Lower	Coupe 4WD CAPA;CCWA		Knuckle Bushing	GRM36275
3.0 (180 kw)	2011.10-2017.01	Rear Axle	Coupe 4WD CDUC;CKVB;CKVC		Rubber Buffer,shock absorber	GRM17982
	2011.10-2017.01	Rear Axle Left & Right Lower	Coupe 4WD CDUC;CKVB;CKVC		Knuckle Bushing	GRM36275
	2011.10-2017.01	Rear Axle Left & Right Lower Outer	Coupe 4WD CDUC;CKVB;CKVC		Knuckle Bushing	GRM50536
3.0 (200 kw)	2011.12-2017.01	Rear Axle	Coupe 4WD CMUA;CRED;CHMB		Rubber Buffer,shock absorber	GRM17982
	2011.12-2017.01	Rear Axle Left & Right Lower	Coupe 4WD CMUA;CRED;CHMB		Knuckle Bushing	GRM36275
	2011.12-2017.01	Rear Axle Left & Right Lower Outer	Coupe 4WD CMUA;CRED;CHMB		Knuckle Bushing	GRM50536
3.2 (195 kw)	2007.06-2012.03	Rear Axle	Coupe 4WD CALA	Material:PP	Protection Boot	GRM40683
	2007.06-2012.03	Rear Axle	Coupe 4WD CALA	Material:TPV	Protection Boot	GRM40741
	2007.06-2012.03	Rear Axle	Coupe 4WD CALA		Rubber Buffer,shock absorber	GRM17982
	2007.06-2012.03	Rear Axle Left & Right Lower	Coupe 4WD CALA		Knuckle Bushing	GRM36275
A5 Sportback						
1.8 (106 kw)	2014.09-2017.01	Rear Axle	Hatchback FWD CJED		Rubber Buffer,shock absorber	GRM17982
	2014.09-2017.01	Rear Axle Left & Right Lower	Hatchback FWD CJED		Knuckle Bushing	GRM36275
1.8 (118 kw)	2009.11-2011.09	Rear Axle	Hatchback FWD CDHB	Material:PP	Protection Boot	GRM40683
	2009.11-2011.09	Rear Axle	Hatchback FWD CDHB	Material:TPV	Protection Boot	GRM40741
	2009.11-2011.09	Rear Axle	Hatchback FWD CDHB		Rubber Buffer,shock absorber	GRM17982
	2009.11-2011.09	Rear Axle Left & Right Lower	Hatchback FWD CDHB		Knuckle Bushing	GRM36275
1.8 (125 kw)	2011.08-2017.01	Rear Axle	Hatchback FWD CJEB		Rubber Buffer,shock absorber	GRM17982
	2011.08-2017.01	Rear Axle Left & Right Lower	Hatchback FWD CJEB		Knuckle Bushing	GRM36275
1.8 (130 kw)	2015.05-2017.01	Rear Axle	Hatchback FWD CJEE		Rubber Buffer,shock absorber	GRM17982
	2015.05-2017.01	Rear Axle Left & Right Lower	Hatchback FWD CJEE		Knuckle Bushing	GRM36275
2.0 (100 kw)	2009.09-2017.01	Rear Axle	Hatchback FWD CAGB;CJCB;CSUB		Protection Boot	GRM40683
	2009.09-2017.01	Rear Axle	Hatchback FWD CAGB;CJCB;CSUB		Rubber Buffer,shock absorber	GRM17982
	2009.09-2017.01	Rear Axle Left & Right Lower	Hatchback FWD CAGB;CJCB;CSUB		Knuckle Bushing	GRM36275
2.0 (105 kw)	2009.09-2017.01	Rear Axle	Hatchback FWD CAGA;CMEA;CJCA;CMFA	Material:PP	Protection Boot	GRM40683
	2009.09-2017.01	Rear Axle	Hatchback FWD CAGA;CMEA;CJCA;CMFA	Material:TPV	Protection Boot	GRM40741
	2009.09-2017.01	Rear Axle	Hatchback FWD CAGA;CMEA;CJCA;CMFA		Rubber Buffer,shock absorber	GRM17982
	2009.09-2017.01	Rear Axle Left & Right Lower	Hatchback FWD CAGA;CMEA;CJCA;CMFA		Knuckle Bushing	GRM36275

	YEAR	FITTING POSITION	BODY STYLE & DRIVE TYPE & ENGINE	REMARKS	PRODUCT	G-AP Ref.
AUDI						
A5 Sportback						
2.0 (110 kw)	2013.05-2017.01	Rear Axle	Hatchback FWD CJCD;CMFB;CSUA		Rubber Buffer,shock absorber	GRM17982
	2013.05-2017.01	Rear Axle Left & Right Lower	Hatchback FWD CJCD;CMFB;CSUA		Knuckle Bushing	GRM36275
2.0 (120 kw)	2009.09-2017.01	Rear Axle	Hatchback FWD CAHB;CGLD;CNHC		Protection Boot	GRM40683
	2009.09-2017.01	Rear Axle	Hatchback FWD CAHB;CGLD;CNHC		Rubber Buffer,shock absorber	GRM17982
	2009.09-2017.01	Rear Axle Left & Right Lower	Hatchback FWD CAHB;CGLD;CNHC		Knuckle Bushing	GRM36275
2.0 (125 kw)	2009.09-2012.03	Rear Axle	Hatchback FWD CAHA	Material:PP	Protection Boot	GRM40683
	2009.09-2012.03	Rear Axle	Hatchback FWD CAHA	Material:TPV	Protection Boot	GRM40741
	2009.09-2012.03	Rear	Hatchback FWD CAHA		Holder,exhaust system	GRM32731
	2009.09-2012.03	Rear Axle	Hatchback FWD CAHA		Rubber Buffer,shock absorber	GRM17982
	2009.09-2012.03	Rear Axle Left & Right Lower	Hatchback FWD CAHA		Knuckle Bushing	GRM36275
2.0 (130 kw)	2011.10-2017.01	Rear Axle	Hatchback FWD CGLC		Protection Boot	GRM40741
	2011.10-2017.01	Rear Axle	Hatchback FWD CGLC		Rubber Buffer,shock absorber	GRM17982
	2011.10-2017.01	Rear Axle Left & Right Lower	Hatchback FWD CGLC		Knuckle Bushing	GRM36275
2.0 (132 kw)	2009.09-2014.06	Rear Axle	Hatchback FWD CDNB	Material:PP	Protection Boot	GRM40683
	2009.09-2014.06	Rear Axle	Hatchback FWD CDNB	Material:TPV	Protection Boot	GRM40741
	2009.09-2014.06	Rear Axle	Hatchback FWD CDNB		Rubber Buffer,shock absorber	GRM17982
	2009.09-2014.06	Rear Axle Left & Right Lower	Hatchback FWD CDNB		Knuckle Bushing	GRM36275
2.0 (140 kw)	2013.09-2017.01	Rear Axle	Hatchback FWD CNHA		Rubber Buffer,shock absorber	GRM17982
	2013.09-2017.01	Rear Axle Left & Right Lower	Hatchback FWD CNHA		Knuckle Bushing	GRM36275
2.0 (155 kw)	2009.09-2013.11	Rear Axle	Hatchback FWD CDNC	Material:PP	Protection Boot	GRM40683
	2009.09-2013.11	Rear Axle	Hatchback FWD CDNC	Material:TPV	Protection Boot	GRM40741
	2009.09-2013.11	Rear Axle	Hatchback FWD CDNC		Rubber Buffer,shock absorber	GRM17982
	2009.09-2013.11	Rear Axle Left & Right Lower	Hatchback FWD CDNC		Knuckle Bushing	GRM36275
2.0 (165 kw)	2013.05-2016.05	Rear Axle	Hatchback FWD CNCD		Rubber Buffer,shock absorber	GRM17982
	2013.05-2016.05	Rear Axle Left & Right Lower	Hatchback FWD CNCD		Knuckle Bushing	GRM36275
2.0 (169 kw)	2015.08-2017.01	Rear Axle	Hatchback FWD CNCE		Rubber Buffer,shock absorber	GRM17982
	2015.08-2017.01	Rear Axle Left & Right Lower	Hatchback FWD CNCE		Knuckle Bushing	GRM36275
2.7 (120 kw)	2009.09-2012.03	Rear Axle	Hatchback FWD CGKB		Protection Boot	GRM40683
	2009.09-2012.03	Rear Axle	Hatchback FWD CGKB		Rubber Buffer,shock absorber	GRM17982
	2009.09-2012.03	Rear Axle Left & Right Lower	Hatchback FWD CGKB		Knuckle Bushing	GRM36275
2.7 (140 kw)	2009.09-2012.03	Rear Axle	Hatchback FWD CGKA		Protection Boot	GRM40683
	2009.09-2012.03	Rear Axle	Hatchback FWD CGKA		Protection Boot	GRM40741
	2009.09-2012.03	Rear Axle	Hatchback FWD CGKA		Rubber Buffer,shock absorber	GRM17982
	2009.09-2012.03	Rear Axle Left & Right Lower	Hatchback FWD CGKA		Knuckle Bushing	GRM36275
3.0 (150 kw)	2011.10-2017.01	Rear Axle	Hatchback FWD CLAB		Rubber Buffer,shock absorber	GRM17982
	2011.10-2017.01	Rear Axle Left & Right Lower	Hatchback FWD CLAB		Knuckle Bushing	GRM36275
A5 Sportback Quattro						
2.0 (125 kw)	2009.09-2012.03	Rear Axle	Hatchback 4WD CAHA	Material:PP	Protection Boot	GRM40683
	2009.09-2012.03	Rear Axle	Hatchback 4WD CAHA	Material:TPV	Protection Boot	GRM40741
	2009.09-2012.03	Rear	Hatchback 4WD CAHA		Holder,exhaust system	GRM32731
	2009.09-2012.03	Rear Axle	Hatchback 4WD CAHA		Rubber Buffer,shock absorber	GRM17982
	2009.09-2012.03	Rear Axle Left & Right Lower	Hatchback 4WD CAHA		Knuckle Bushing	GRM36275
2.0 (130 kw)	2011.12-2017.01	Rear Axle	Hatchback 4WD CGLC		Protection Boot	GRM40741
	2011.12-2017.01	Rear Axle	Hatchback 4WD CGLC		Rubber Buffer,shock absorber	GRM17982
	2011.12-2017.01	Rear Axle Left & Right Lower	Hatchback 4WD CGLC		Knuckle Bushing	GRM36275
	2011.12-2017.01	Rear Axle Left & Right Lower Outer	Hatchback 4WD CGLC		Knuckle Bushing	GRM50536
2.0 (140 kw)	2013.09-2017.01	Rear Axle	Hatchback 4WD CNHA		Rubber Buffer,shock absorber	GRM17982
	2013.09-2017.01	Rear Axle Left & Right Lower	Hatchback 4WD CNHA		Knuckle Bushing	GRM36275
	2013.09-2017.01	Rear Axle Left & Right Lower Outer	Hatchback 4WD CNHA		Knuckle Bushing	GRM50536
2.0 (155 kw)	2009.09-2017.01	Rear Axle	Hatchback 4WD CDNC	Material:PP	Protection Boot	GRM40683
	2009.09-2017.01	Rear Axle	Hatchback 4WD CDNC	Material:TPV	Protection Boot	GRM40741
	2009.09-2017.01	Rear Axle	Hatchback 4WD CDNC		Rubber Buffer,shock absorber	GRM17982
	2009.09-2017.01	Rear Axle Left & Right Lower	Hatchback 4WD CDNC		Knuckle Bushing	GRM36275
	2009.09-2017.01	Rear Axle Left & Right Lower Outer	Hatchback 4WD CDNC		Knuckle Bushing	GRM50536
2.0 (165 kw)	2013.05-2016.05	Rear Axle	Hatchback 4WD CNCD		Rubber Buffer,shock absorber	GRM17982
	2013.05-2016.05	Rear Axle Left & Right Lower	Hatchback 4WD CNCD		Knuckle Bushing	GRM36275
	2013.05-2016.05	Rear Axle Left & Right Lower Outer	Hatchback 4WD CNCD		Knuckle Bushing	GRM50536
	2014.02-2016.12	Rear Axle Left & Right Lower Outer	Hatchback 4WD CNCD		Knuckle Bushing	GRM50536
2.0 (169 kw)	2015.08-2017.01	Rear Axle	Hatchback 4WD CNCE		Rubber Buffer,shock absorber	GRM17982
	2015.08-2017.01	Rear Axle Left & Right Lower	Hatchback 4WD CNCE		Knuckle Bushing	GRM36275
	2015.08-2017.01	Rear Axle Left & Right Lower Outer	Hatchback 4WD CNCE		Knuckle Bushing	GRM50536
3.0 (160 kw)	2015.05-2017.01	Rear Axle	Hatchback 4WD CKVD		Rubber Buffer,shock absorber	GRM17982
	2015.05-2017.01	Rear Axle Left & Right Lower	Hatchback 4WD CKVD		Knuckle Bushing	GRM36275
	2015.05-2017.01	Rear Axle Left & Right Lower Outer	Hatchback 4WD CKVD		Knuckle Bushing	GRM50536

	YEAR	FITTING POSITION	BODY STYLE & DRIVE TYPE & ENGINE	REMARKS	PRODUCT	G-AP Ref.
AUDI						
A5 Sportback Quattro						
3.0 (176 kw)	2009.09-2012.03	Rear Axle	Hatchback 4WD CCWA	Material:PP	Protection Boot	GRM40683
	2009.09-2012.03	Rear Axle	Hatchback 4WD CCWA	Material:TPV	Protection Boot	GRM40741
	2009.09-2012.03	Rear Axle	Hatchback 4WD CCWA		Rubber Buffer,shock absorber	GRM17982
	2009.09-2012.03	Rear Axle Left & Right Lower	Hatchback 4WD CCWA		Knuckle Bushing	GRM36275
3.0 (180 kw)	2011.10-2017.01	Rear Axle	Hatchback 4WD CDUC;CKVB;CKVC		Rubber Buffer,shock absorber	GRM17982
	2011.10-2017.01	Rear Axle Left & Right Lower	Hatchback 4WD CDUC;CKVB;CKVC		Knuckle Bushing	GRM36275
	2011.10-2017.01	Rear Axle Left & Right Lower Outer	Hatchback 4WD CDUC;CKVB;CKVC		Knuckle Bushing	GRM50536
3.0 (200 kw)	2011.12-2017.01	Rear Axle	Hatchback 4WD CMUA;CRED;CHMB		Rubber Buffer,shock absorber	GRM17982
	2011.12-2017.01	Rear Axle Left & Right Lower	Hatchback 4WD CMUA;CRED;CHMB		Knuckle Bushing	GRM36275
	2011.12-2017.01	Rear Axle Left & Right Lower Outer	Hatchback 4WD CMUA;CRED;CHMB		Knuckle Bushing	GRM50536
3.2 (195 kw)	2009.09-2012.03	Rear Axle	Hatchback 4WD CALA	Material:PP	Protection Boot	GRM40683
	2009.09-2012.03	Rear Axle	Hatchback 4WD CALA	Material:TPV	Protection Boot	GRM40741
	2009.09-2012.03	Rear Axle	Hatchback 4WD CALA		Rubber Buffer,shock absorber	GRM17982
	2009.09-2012.03	Rear Axle Left & Right Lower	Hatchback 4WD CALA		Knuckle Bushing	GRM36275
A5/S5 quattro						
2.0 (155 kw)	2013.01-2013.12	Rear Axle Left & Right Lower	Convertible 4WD CPMA		Knuckle Bushing	GRM36275
	2013.01-2013.12	Rear Axle Left & Right Lower Outer	Convertible 4WD CPMA		Knuckle Bushing	GRM50536
2.0 (162 kw)	2012.03-2017.01	Rear Axle Left & Right Lower	Coupe 4WD CPMB		Knuckle Bushing	GRM36275
	2012.03-2017.01	Rear Axle Left & Right Lower	Convertible 4WD CPMB		Knuckle Bushing	GRM36275
	2012.03-2017.01	Rear Axle Left & Right Lower Outer	Coupe 4WD CPMB		Knuckle Bushing	GRM50536
	2012.03-2017.01	Rear Axle Left & Right Lower Outer	Convertible 4WD CPMB		Knuckle Bushing	GRM50536
A6						
1.8 (85 kw)	1997.05-2000.05	Front Axle	Saloon FWD AFY		Protection Boot	GRM40558
	1997.05-2000.05	Rear Axle	Saloon FWD AFY		Rubber Buffer,shock absorber	GRM33649
	1997.05-2000.05	Front Axle	Saloon FWD AFY		Rubber buffer,suspension	GRM10140
	1998.02-2000.05	Front Axle	Estate FWD AFY		Protection Boot	GRM40558
	1998.02-2000.05	Rear Axle	Estate FWD AFY		Rubber Buffer,shock absorber	GRM33649
	1998.02-2000.05	Front Axle	Estate FWD AFY		Rubber buffer,suspension	GRM10140
1.8 (92 kw)	1995.10-1997.10	Front Axle	Estate FWD ADR		Protection Boot	GRM40558
	1995.10-1997.10	Front Axle	Saloon FWD ADR		Protection Boot	GRM40558
	1995.10-1997.10	Rear	Estate FWD ADR	Height:12.7mm	Holder,exhaust system	GRM10022
	1995.10-1997.10	Rear	Saloon FWD ADR	Height:12.7mm	Holder,exhaust system	GRM10022
	1995.10-1997.10	-	Estate FWD ADR	Height:14mm	Holder,exhaust system	GRM38964
	1995.10-1997.10	-	Saloon FWD ADR	Height:14mm	Holder,exhaust system	GRM38964
	1995.10-1997.10	-	Estate FWD ADR		Mounting,radiator	GRM12205
	1995.10-1997.10	-	Saloon FWD ADR		Mounting,radiator	GRM12205
	1997.12-2001.04	Front Axle	Saloon FWD AJP/AQE/ARH		Protection Boot	GRM40240
	1997.12-2001.04	Front Axle	Saloon FWD AJP/AQE/ARH	For OE no:431412175D	Protection Boot	GRM40558
	1997.12-2001.04	Front Axle Left & Right	Saloon FWD AJP/AQE/ARH	Height:41.5mm	Spring Mounting	GRM10202
	1997.12-2001.04	Front Axle Left & Right Lower	Saloon FWD AJP/AQE/ARH	Height:25mm	Spring Mounting	GRM10198
	1997.12-2001.04	-	Saloon FWD AJP/AQE/ARH	Height:14mm	Holder,exhaust system	GRM38964
	1997.12-2001.04	Rear Axle	Saloon FWD AJP/AQE/ARH		Rubber Buffer,shock absorber	GRM33649
	1997.12-2001.04	Front Axle	Saloon FWD AJP/AQE/ARH		Rubber buffer,suspension	GRM10140
	1998.02-2001.05	Front Axle	Estate FWD AJP/AQE/ARH		Protection Boot	GRM40240
	1998.02-2001.05	Front Axle	Estate FWD AJP/AQE/ARH	For OE no:431412175D	Protection Boot	GRM40558
	1998.02-2001.05	Front Axle Left & Right	Estate FWD AJP/AQE/ARH	Height:41.5mm	Spring Mounting	GRM10202
	1998.02-2001.05	Front Axle Left & Right Lower	Estate FWD AJP/AQE/ARH	Height:25mm	Spring Mounting	GRM10198
	1998.02-2001.05	-	Estate FWD AJP/AQE/ARH	Height:14mm	Holder,exhaust system	GRM38964
	1998.02-2001.05	Rear Axle	Estate FWD AJP/AQE/ARH		Rubber Buffer,shock absorber	GRM33649
	1998.02-2001.05	Front Axle	Estate FWD AJP/AQE/ARH		Rubber buffer,suspension	GRM10140
1.8 (110 kw)	1997.04-2004.05	Front Axle	Saloon FWD AEB/ANB/APU/ARK/AWT		Protection Boot	GRM40240
	1997.04-2004.05	Front Axle	Saloon FWD AEB/ANB/APU/ARK/AWT	For OE no:431412175D	Protection Boot	GRM40558
	1997.04-2004.05	Front Axle Left & Right	Saloon FWD AEB/ANB/APU/ARK/AWT	Height:41.5mm	Spring Mounting	GRM10202
	1997.04-2004.05	Front Axle Left & Right Lower	Saloon FWD AEB/ANB/APU/ARK/AWT	Height:25mm	Spring Mounting	GRM10198
	1997.04-2004.05	-	Saloon FWD AEB/ANB/APU/ARK/AWT	Height:14mm	Holder,exhaust system	GRM38964
	1997.04-2004.05	Rear Axle	Saloon FWD AEB/ANB/APU/ARK/AWT		Rubber Buffer,shock absorber	GRM33649
	1997.04-2004.05	Front Axle	Saloon FWD AEB/ANB/APU/ARK/AWT		Rubber buffer,suspension	GRM10140
	1997.04-2004.05	Front	Saloon FWD AEB/ANB/APU/ARK/AWT		Rubber Buffer,engine mounting	GRM10188
	1997.04-2004.05	Front	Saloon FWD AEB/ANB/APU/ARK/AWT	Model year from:1998,Model year to:2001	Bush,mounting differential	GRM36063
	1998.02-2005.01	Front Axle	Estate FWD AEB/ANB/APU/ARK/AWT		Protection Boot	GRM40240
	1998.02-2005.01	Front Axle	Estate FWD AEB/ANB/APU/ARK/AWT	For OE no:431412175D	Protection Boot	GRM40558
	1998.02-2005.01	Front Axle Left & Right	Estate FWD AEB/ANB/APU/ARK/AWT	Height:41.5mm	Spring Mounting	GRM10202
	1998.02-2005.01	Front Axle Left & Right Lower	Estate FWD AEB/ANB/APU/ARK/AWT	Height:25mm	Spring Mounting	GRM10198
	1998.02-2005.01	-	Estate FWD AEB/ANB/APU/ARK/AWT	Height:14mm	Holder,exhaust system	GRM38964

	YEAR	FITTING POSITION	BODY STYLE & DRIVE TYPE & ENGINE	REMARKS	PRODUCT	G-AP Ref.
AUDI **A6**						
1.8 (110 kw)	1998.02-2005.01	Rear Axle	Estate FWD AEB/ANB/APU/ARK/AWT		Rubber Buffer,shock absorber	GRM33649
	1998.02-2005.01	Front Axle	Estate FWD AEB/ANB/APU/ARK/AWT		Rubber buffer,suspension	GRM10140
	1998.02-2005.01	Front	Estate FWD AEB/ANB/APU/ARK/AWT		Rubber Buffer,engine mounting	GRM10188
	1998.02-2005.01	Front	Estate FWD AEB/ANB/APU/ARK/AWT	Model year from:1998,Model year to:2001	Bush,mounting differential	GRM36063
1.8 (132 kw)	1997.11-2000.10	Front Axle	Saloon FWD AJL		Protection Boot	GRM40240
	1997.11-2000.10	Front Axle	Saloon FWD AJL	For OE no:431412175D	Protection Boot	GRM40558
	1997.11-2000.10	Front Axle Left & Right	Saloon FWD AJL	Height:41.5mm	Spring Mounting	GRM10202
	1997.11-2000.10	Front Axle Left & Right Lower	Saloon FWD AJL	Height:25mm	Spring Mounting	GRM10198
	1997.11-2000.10	-	Saloon FWD AJL	Height:14mm	Holder,exhaust system	GRM38964
	1997.11-2000.10	Rear Axle	Saloon FWD AJL		Rubber Buffer,shock absorber	GRM33649
	1997.11-2000.10	Front Axle	Saloon FWD AJL		Rubber buffer,suspension	GRM10140
	1997.11-2000.10	Front	Saloon FWD AJL	Model year from:1998,Model year to:2001	Bush,mounting differential	GRM36063
	1998.02-2000.10	Front Axle	Estate FWD AJL		Protection Boot	GRM40240
	1998.02-2000.10	Front Axle	Estate FWD AJL	For OE no:431412175D	Protection Boot	GRM40558
	1998.02-2000.10	Front Axle Left & Right	Estate FWD AJL	Height:41.5mm	Spring Mounting	GRM10202
	1998.02-2000.10	Front Axle Left & Right Lower	Estate FWD AJL	Height:25mm	Spring Mounting	GRM10198
	1998.02-2000.10	-	Estate FWD AJL	Height:14mm	Holder,exhaust system	GRM38964
	1998.02-2000.10	Rear Axle	Estate FWD AJL		Rubber Buffer,shock absorber	GRM33649
	1998.02-2000.10	Front Axle	Estate FWD AJL		Rubber buffer,suspension	GRM10140
	1998.02-2000.10	Front	Estate FWD AJL	Model year to:2001	Bush,mounting differential	GRM36063
1.8 (140 kw)	2014.09-2018.09	Rear Axle Left & Right	Estate FWD CYGA		Bushing,shock absorber	GRM50797
	2014.09-2018.09	Rear Axle Left & Right	Saloon FWD CYGA		Bushing,shock absorber	GRM50797
	2014.09-2018.09	Rear Axle	Estate FWD CYGA		Rubber Buffer,shock absorber	GRM17982
	2014.09-2018.09	Rear Axle	Saloon FWD CYGA		Rubber Buffer,shock absorber	GRM17982
	2014.09-2018.09	Rear Axle Left & Right Lower	Estate FWD CYGA		Knuckle Bushing	GRM36275
	2014.09-2018.09	Rear Axle Left & Right Lower	Saloon FWD CYGA		Knuckle Bushing	GRM36275
	2014.09-2018.09	Rear Axle Left & Right Lower Outer	Estate FWD CYGA		Knuckle Bushing	GRM50536
	2014.09-2018.09	Rear Axle Left & Right Lower Outer	Saloon FWD CYGA		Knuckle Bushing	GRM50536
	2017.06-2018.09	Rear Axle Left & Right	Estate FWD CYGA		Bushing,shock absorber	GRM50797
	2017.06-2018.09	Rear Axle Left & Right Lower Outer	Estate FWD CYGA		Knuckle Bushing	GRM50536
1.9 (66 kw)	1994.07-1997.10	Front Axle	Estate FWD 1Z/AHU		Protection Boot	GRM40558
	1994.07-1997.10	Front Axle	Saloon FWD 1Z/AHU		Protection Boot	GRM40558
	1994.07-1997.10	Rear	Estate FWD 1Z/AHU	Height:12.7mm	Holder,exhaust system	GRM10022
	1994.07-1997.10	Rear	Saloon FWD 1Z/AHU	Height:12.7mm	Holder,exhaust system	GRM10022
	1994.07-1997.10	-	Estate FWD 1Z/AHU	Height:14mm	Holder,exhaust system	GRM38964
	1994.07-1997.10	-	Saloon FWD 1Z/AHU	Height:14mm	Holder,exhaust system	GRM38964
	1994.07-1997.10	-	Estate FWD 1Z/AHU		Mounting,radiator	GRM12205
	1994.07-1997.10	-	Saloon FWD 1Z/AHU		Mounting,radiator	GRM12205
1.9 (81 kw)	1997.04-2001.04	Front Axle	Estate FWD AFN/AVG		Protection Boot	GRM40240
	1997.04-2001.04	Front Axle	Saloon FWD AFN/AVG		Protection Boot	GRM40240
	1997.04-2001.04	Front Axle	Estate FWD AFN/AVG	For OE no:431412175D	Protection Boot	GRM40558
	1997.04-2001.04	Front Axle	Saloon FWD AFN/AVG	For OE no:431412175D	Protection Boot	GRM40558
	1997.04-2001.04	Front Axle Left & Right	Estate FWD AFN/AVG		Spring Mounting	GRM10202
	1997.04-2001.04	Front Axle Left & Right	Saloon FWD AFN/AVG		Spring Mounting	GRM10202
	1997.04-2001.04	Front Axle Left & Right Lower	Estate FWD AFN/AVG		Spring Mounting	GRM10198
	1997.04-2001.04	Front Axle Left & Right Lower	Saloon FWD AFN/AVG		Spring Mounting	GRM10198
	1997.04-2001.04	-	Estate FWD AFN/AVG	Height:14mm	Holder,exhaust system	GRM38964
	1997.04-2001.04	-	Saloon FWD AFN/AVG	Height:14mm	Holder,exhaust system	GRM38964
	1997.04-2001.04	Rear Axle	Estate FWD AFN/AVG		Rubber Buffer,shock absorber	GRM33649
	1997.04-2001.04	Rear Axle	Saloon FWD AFN/AVG		Rubber Buffer,shock absorber	GRM33649
	1997.04-2001.04	Front Axle	Estate FWD AFN/AVG		Rubber buffer,suspension	GRM10140
	1997.04-2001.04	Front Axle	Saloon FWD AFN/AVG		Rubber buffer,suspension	GRM10140
	1997.04-2001.04	Front	Estate FWD AFN/AVG	510188 and 531567 different structure	Rubber Buffer,engine mounting	GRM10188
	1997.04-2001.04	Front	Saloon FWD AFN/AVG	510188 and 531567 different structure	Rubber Buffer,engine mounting	GRM10188
	1997.04-2001.04	Front	Estate FWD AFN/AVG	531567 and 510188 different structure	Rubber Buffer,engine mounting	GRM31567
	1997.04-2001.04	Front	Saloon FWD AFN/AVG	531567 and 510188 different structure	Rubber Buffer,engine mounting	GRM31567
1.9 (85 kw)	1998.01-2001.04	Front Axle	Saloon FWD AJM		Protection Boot	GRM40240
	1998.01-2001.04	Front Axle	Saloon FWD AJM	For OE no:431412175D	Protection Boot	GRM40558
	1998.01-2001.04	Front Axle Left & Right	Saloon FWD AJM		Spring Mounting	GRM10202
	1998.01-2001.04	Front Axle Left & Right Lower	Saloon FWD AJM		Spring Mounting	GRM10198
	1998.01-2001.04	-	Saloon FWD AJM	Height:14mm	Holder,exhaust system	GRM38964
	1998.01-2001.04	Rear Axle	Saloon FWD AJM		Rubber Buffer,shock absorber	GRM33649
	1998.01-2001.04	Front Axle	Saloon FWD AJM		Rubber buffer,suspension	GRM10140
	2000.11-2001.04	Front Axle	Estate FWD AJM		Protection Boot	GRM40240

	YEAR	FITTING POSITION	BODY STYLE & DRIVE TYPE & ENGINE	REMARKS	PRODUCT	G-AP Ref.
AUDI **A6**						
1.9 (85 kw)	2000.11-2001.04	Front Axle	Estate FWD AJM	For OE no:431412175D	Protection Boot	GRM40558
	2000.11-2001.04	Front Axle Left & Right	Estate FWD AJM		Spring Mounting	GRM10202
	2000.11-2001.04	Front Axle Left & Right Lower	Estate FWD AJM		Spring Mounting	GRM10198
	2000.11-2001.04	-	Estate FWD AJM	Height:14mm	Holder,exhaust system	GRM38964
	2000.11-2001.04	Rear Axle	Estate FWD AJM		Rubber Buffer,shock absorber	GRM33649
	2000.11-2001.04	Front Axle	Estate FWD AJM		Rubber buffer,suspension	GRM10140
1.9 (96 kw)	2001.06-2005.01	Front Axle	Estate FWD AVF/AWX		Protection Boot	GRM40240
	2001.06-2005.01	Front Axle	Saloon FWD AVF/AWX		Protection Boot	GRM40240
	2001.06-2005.01	Front Axle	Estate FWD AVF/AWX	For OE no:431412175D	Protection Boot	GRM40558
	2001.06-2005.01	Front Axle	Saloon FWD AVF/AWX	For OE no:431412175D	Protection Boot	GRM40558
	2001.06-2005.01	Front Axle Left & Right	Estate FWD AVF/AWX		Spring Mounting	GRM10202
	2001.06-2005.01	Front Axle Left & Right	Saloon FWD AVF/AWX		Spring Mounting	GRM10202
	2001.06-2005.01	Front Axle Left & Right Lower	Estate FWD AVF/AWX		Spring Mounting	GRM10198
	2001.06-2005.01	Front Axle Left & Right Lower	Saloon FWD AVF/AWX		Spring Mounting	GRM10198
	2001.06-2005.01	-	Estate FWD AVF/AWX	Height:14mm	Holder,exhaust system	GRM38964
	2001.06-2005.01	-	Saloon FWD AVF/AWX	Height:14mm	Holder,exhaust system	GRM38964
	2001.06-2005.01	Rear Axle	Estate FWD AVF/AWX		Rubber Buffer,shock absorber	GRM33649
	2001.06-2005.01	Rear Axle	Saloon FWD AVF/AWX		Rubber Buffer,shock absorber	GRM33649
	2001.06-2005.01	Front Axle	Estate FWD AVF/AWX		Rubber buffer,suspension	GRM10140
	2001.06-2005.01	Front Axle	Saloon FWD AVF/AWX		Rubber buffer,suspension	GRM10140
2.0 (74 kw)	1994.06-1996.06	Front Axle	Saloon FWD AAE		Protection Boot	GRM40558
	1994.06-1996.06	Rear	Saloon FWD AAE	Height:12.7mm	Holder,exhaust system	GRM10022
	1994.06-1996.06	-	Saloon FWD AAE	Height:14mm	Holder,exhaust system	GRM38964
	1994.06-1996.06	-	Saloon FWD AAE		Mounting,radiator	GRM12205
	1994.06-1996.07	Front Axle	Estate FWD AAE		Protection Boot	GRM40558
	1994.06-1996.07	Rear	Estate FWD AAE	Height:12.7mm	Holder,exhaust system	GRM10022
	1994.06-1996.07	-	Estate FWD AAE	Height:14mm	Holder,exhaust system	GRM38964
	1994.06-1996.07	-	Estate FWD AAE		Mounting,radiator	GRM12205
2.0 (79 kw)	1994.06-1997.10	Rear	Saloon FWD ADW	Height:12.7mm	Holder,exhaust system	GRM10022
	1994.06-1997.10	-	Saloon FWD ADW	Height:14mm	Holder,exhaust system	GRM38964
	1994.06-1997.10	-	Saloon FWD ADW		Mounting,radiator	GRM12205
2.0 (85 kw)	1994.06-1996.06	Front Axle	Estate FWD ABK		Protection Boot	GRM40558
	1994.06-1996.06	Front Axle	Saloon FWD ABK		Protection Boot	GRM40558
	1994.06-1996.06	Rear	Estate FWD ABK	Height:12.7mm	Holder,exhaust system	GRM10022
	1994.06-1996.06	Rear	Saloon FWD ABK	Height:12.7mm	Holder,exhaust system	GRM10022
	1994.06-1996.06	-	Estate FWD ABK	Height:14mm	Holder,exhaust system	GRM38964
	1994.06-1996.06	-	Saloon FWD ABK	Height:14mm	Holder,exhaust system	GRM38964
	1994.06-1996.06	-	Estate FWD ABK		Mounting,radiator	GRM12205
	1994.06-1996.06	-	Saloon FWD ABK		Mounting,radiator	GRM12205
2.0 (89 kw)	2005.09-2006.06	Front Axle	Estate FWD BVG		Protection Boot	GRM40240
	2005.09-2006.06	Front Axle	Saloon FWD BVG		Protection Boot	GRM40240
	2005.09-2006.06	Rear Axle	Estate FWD BVG		Protection Boot	GRM40741
	2005.09-2006.06	Rear Axle Left & Right	Saloon FWD BVG		Bushing,shock absorber	GRM50797
	2005.09-2006.06	Rear Axle	Estate FWD BVG		Rubber Buffer,shock absorber	GRM33649
	2005.09-2006.06	Rear Axle	Saloon FWD BVG		Rubber Buffer,shock absorber	GRM33649
	2005.09-2006.06	Rear Axle	Estate FWD BVG	for vehicles with standard suspension,for vehicles without electronic suspension control	Rubber Buffer,shock absorber	GRM37208
	2005.09-2006.06	Rear Axle	Saloon FWD BVG	for vehicles with standard suspension,for vehicles without electronic suspension control	Rubber Buffer,shock absorber	GRM37208
	2005.09-2006.06	Rear Axle Left & Right Lower Inner	Estate FWD BVG		Knuckle Bushing	GRM16485
	2005.09-2006.06	Rear Axle Left & Right Lower Inner	Saloon FWD BVG		Knuckle Bushing	GRM16485
2.0 (96 kw)	2001.04-2004.05	Front Axle	Saloon FWD ALT		Protection Boot	GRM40240
	2001.04-2004.05	Front Axle	Saloon FWD ALT	For OE no:431412175D	Protection Boot	GRM40558
	2001.04-2004.05	Front Axle Left & Right	Saloon FWD ALT	Height:41.5mm	Spring Mounting	GRM10202
	2001.04-2004.05	Front Axle Left & Right Lower	Saloon FWD ALT	Height:25mm	Spring Mounting	GRM10198
	2001.04-2004.05	-	Saloon FWD ALT	Height:14mm	Holder,exhaust system	GRM38964
	2001.04-2004.05	Rear Axle	Saloon FWD ALT		Rubber Buffer,shock absorber	GRM33649
	2001.04-2004.05	Front Axle	Saloon FWD ALT		Rubber buffer,suspension	GRM10140
	2001.04-2004.05	Front	Saloon FWD ALT		Rubber Buffer,engine mounting	GRM17984
	2001.04-2005.01	Front Axle	Estate FWD ALT		Protection Boot	GRM40240
	2001.04-2005.01	Front Axle	Estate FWD ALT	For OE no:431412175D	Protection Boot	GRM40558
	2001.04-2005.01	Front Axle Left & Right	Estate FWD ALT	Height:41.5mm	Spring Mounting	GRM10202
	2001.04-2005.01	Front Axle Left & Right Lower	Estate FWD ALT	Height:25mm	Spring Mounting	GRM10198
	2001.04-2005.01	-	Estate FWD ALT	Height:14mm	Holder,exhaust system	GRM38964
	2001.04-2005.01	Rear Axle	Estate FWD ALT		Rubber Buffer,shock absorber	GRM33649
	2001.04-2005.01	Front Axle	Estate FWD ALT		Rubber buffer,suspension	GRM10140

	YEAR	FITTING POSITION	BODY STYLE & DRIVE TYPE & ENGINE	REMARKS	PRODUCT	G-AP Ref.
AUDI **A6**						
2.0 (96 kw)	2001.04-2005.01	Front	Estate FWD ALT		Rubber Buffer,engine mounting	**GRM17984**
2.0 (100 kw)	2004.07-2011.03	Front Axle	Saloon FWD BNA;BRF;CAGB		Protection Boot	**GRM40240**
	2004.07-2011.03	Rear Axle	Saloon FWD BNA;BRF;CAGB		Protection Boot	**GRM40741**
	2004.07-2011.03	Rear Axle Left & Right	Saloon FWD BNA;BRF;CAGB		Bushing,shock absorber	**GRM50797**
	2004.07-2011.03	Rear Axle	Saloon FWD BNA;BRF;CAGB		Rubber Buffer,shock absorber	**GRM33649**
	2004.07-2011.03	Rear Axle	Saloon FWD BNA;BRF;CAGB	for vehicles with standard suspension,for vehicles without electronic suspension control	Rubber Buffer,shock absorber	**GRM37208**
	2004.07-2011.03	Front	Saloon FWD BNA;BRF;CAGB		Rubber Buffer,engine mounting	**GRM17984**
	2004.07-2011.03	Rear Axle Left & Right Lower Inner	Saloon FWD BNA;BRF;CAGB		Knuckle Bushing	**GRM16485**
	2005.06-2011.08	Front Axle	Estate FWD BNA;BRF;CAGB		Protection Boot	**GRM40240**
	2005.06-2011.08	Rear Axle	Estate FWD BNA;BRF;CAGB		Protection Boot	**GRM40741**
	2005.06-2011.08	Rear Axle Left & Right	Estate FWD BNA;BRF;CAGB		Bushing,shock absorber	**GRM50797**
	2005.06-2011.08	Rear Axle	Estate FWD BNA;BRF;CAGB		Rubber Buffer,shock absorber	**GRM33649**
	2005.06-2011.08	Rear Axle	Estate FWD BNA;BRF;CAGB	for vehicles with standard suspension,for vehicles without electronic suspension control	Rubber Buffer,shock absorber	**GRM37208**
	2005.06-2011.08	Front	Estate FWD BNA;BRF;CAGB		Rubber Buffer,engine mounting	**GRM17984**
	2005.06-2011.08	Rear Axle Left & Right Lower Inner	Estate FWD BNA;BRF;CAGB		Knuckle Bushing	**GRM16485**
	2012.01-2018.09	Rear Axle	Estate FWD CGLE;CSUE;DDCA		Protection Boot	**GRM40683**
	2012.01-2018.09	Rear Axle	Saloon FWD CGLE;CSUE;DDCA		Protection Boot	**GRM40683**
	2012.01-2018.09	Rear Axle Left & Right	Estate FWD CGLE;CSUE;DDCA		Bushing,shock absorber	**GRM50797**
	2012.01-2018.09	Rear Axle Left & Right	Saloon FWD CGLE;CSUE;DDCA		Bushing,shock absorber	**GRM50797**
	2012.01-2018.09	Rear Axle	Estate FWD CGLE;CSUE;DDCA		Holder,exhaust system	**GRM13851**
	2012.01-2018.09	Rear Axle	Saloon FWD CGLE;CSUE;DDCA		Holder,exhaust system	**GRM13851**
	2012.01-2018.09	Rear Axle	Estate FWD CGLE;CSUE;DDCA		Rubber Buffer,shock absorber	**GRM17982**
	2012.01-2018.09	Rear Axle	Saloon FWD CGLE;CSUE;DDCA		Rubber Buffer,shock absorber	**GRM17982**
	2012.01-2018.09	Rear Axle Left & Right Lower	Estate FWD CGLE;CSUE;DDCA		Knuckle Bushing	**GRM36275**
	2012.01-2018.09	Rear Axle Left & Right Lower	Saloon FWD CGLE;CSUE;DDCA		Knuckle Bushing	**GRM36275**
	2012.01-2018.09	Rear Axle Left & Right Lower Outer	Estate FWD CGLE;CSUE;DDCA		Knuckle Bushing	**GRM50536**
	2012.01-2018.09	Rear Axle Left & Right Lower Outer	Saloon FWD CGLE;CSUE;DDCA		Knuckle Bushing	**GRM50536**
2.0 (103 kw)	1994.06-1997.10	Front Axle	Estate FWD ACE		Protection Boot	**GRM40558**
	1994.06-1997.10	Front Axle	Saloon FWD ACE		Protection Boot	**GRM40558**
	1994.06-1997.10	Rear	Estate FWD ACE	Height:12.7mm	Holder,exhaust system	**GRM10022**
	1994.06-1997.10	Rear	Saloon FWD ACE	Height:12.7mm	Holder,exhaust system	**GRM10022**
	1994.06-1997.10	-	Estate FWD ACE	Height:14mm	Holder,exhaust system	**GRM38964**
	1994.06-1997.10	-	Saloon FWD ACE	Height:14mm	Holder,exhaust system	**GRM38964**
	1994.06-1997.10	-	Estate FWD ACE		Mounting,radiator	**GRM12205**
	1994.06-1997.10	-	Saloon FWD ACE		Mounting,radiator	**GRM12205**
	1994.06-1997.10	Front	Estate FWD ACE		Rubber Buffer,engine mounting	**GRM10188**
	1994.06-1997.10	Front	Saloon FWD ACE		Rubber Buffer,engine mounting	**GRM10188**
	2004.07-2008.10	Front Axle	Saloon FWD BLB;BRE		Protection Boot	**GRM40240**
	2004.07-2008.10	Rear Axle	Saloon FWD BLB;BRE		Protection Boot	**GRM40741**
	2004.07-2008.10	Rear Axle Left & Right	Saloon FWD BLB;BRE		Bushing,shock absorber	**GRM50797**
	2004.07-2008.10	Rear Axle	Saloon FWD BLB;BRE		Rubber Buffer,shock absorber	**GRM33649**
	2004.07-2008.10	Rear Axle	Saloon FWD BLB;BRE	for vehicles with standard suspension,for vehicles without electronic suspension control	Rubber Buffer,shock absorber	**GRM37208**
	2004.07-2008.10	Front	Saloon FWD BLB;BRE		Rubber Buffer,engine mounting	**GRM17984**
	2004.07-2008.10	Rear Axle Left & Right Lower Inner	Saloon FWD BLB;BRE		Knuckle Bushing	**GRM16485**
	2005.06-2008.10	Front Axle	Estate FWD BLB;BRE		Protection Boot	**GRM40240**
	2005.06-2008.10	Rear Axle	Estate FWD BLB;BRE		Protection Boot	**GRM40741**
	2005.06-2008.10	Rear Axle	Estate FWD BLB;BRE		Rubber Buffer,shock absorber	**GRM33649**
	2005.06-2008.10	Rear Axle	Estate FWD BLB;BRE	for vehicles with standard suspension,for vehicles without electronic suspension control	Rubber Buffer,shock absorber	**GRM37208**
	2005.06-2008.10	Front	Estate FWD BLB;BRE		Rubber Buffer,engine mounting	**GRM17984**
	2005.06-2008.10	Rear Axle Left & Right Lower Inner	Estate FWD BLB;BRE		Knuckle Bushing	**GRM16485**
2.0 (110 kw)	2014.09-2018.09	Rear Axle Left & Right	Estate FWD CSUD;DDCB		Bushing,shock absorber	**GRM50797**
	2014.09-2018.09	Rear Axle Left & Right	Saloon FWD CSUD;DDCB		Bushing,shock absorber	**GRM50797**
	2014.09-2018.09	Rear Axle	Estate FWD CSUD;DDCB		Rubber Buffer,shock absorber	**GRM17982**
	2014.09-2018.09	Rear Axle	Saloon FWD CSUD;DDCB		Rubber Buffer,shock absorber	**GRM17982**
	2014.09-2018.09	Rear Axle Left & Right Lower	Estate FWD CSUD;DDCB		Knuckle Bushing	**GRM36275**
	2014.09-2018.09	Rear Axle Left & Right Lower	Saloon FWD CSUD;DDCB		Knuckle Bushing	**GRM36275**
	2014.09-2018.09	Rear Axle Left & Right Lower Outer	Estate FWD CSUD;DDCB		Knuckle Bushing	**GRM50536**
	2014.09-2018.09	Rear Axle Left & Right Lower Outer	Saloon FWD CSUD;DDCB		Knuckle Bushing	**GRM50536**
2.0 (120 kw)	2009.04-2011.03	Front Axle	Saloon FWD CAHB		Protection Boot	**GRM40240**
	2009.04-2011.03	Rear Axle Left & Right	Saloon FWD CAHB		Bushing,shock absorber	**GRM50797**
	2009.04-2011.03	Rear Axle	Saloon FWD CAHB		Rubber Buffer,shock absorber	**GRM33649**
	2009.04-2011.03	Rear Axle	Saloon FWD CAHB	for vehicles with standard suspension,for vehicles without electronic suspension control	Rubber Buffer,shock absorber	**GRM37208**
	2009.04-2011.03	Rear Axle Left & Right Lower Inner	Saloon FWD CAHB		Knuckle Bushing	**GRM16485**
	2009.04-2011.08	Front Axle	Estate FWD CAHB		Protection Boot	**GRM40240**

	YEAR	FITTING POSITION	BODY STYLE & DRIVE TYPE & ENGINE	REMARKS	PRODUCT	G-AP Ref.
AUDI **A6**						
2.0 (120 kw)	2009.04-2011.08	Rear Axle Left & Right	Estate FWD CAHB		Bushing,shock absorber	**GRM50797**
	2009.04-2011.08	Rear Axle	Estate FWD CAHB		Rubber Buffer,shock absorber	**GRM33649**
	2009.04-2011.08	Rear Axle	Estate FWD CAHB	for vehicles with standard suspension,for vehicles without electronic suspension control	Rubber Buffer,shock absorber	**GRM37208**
	2009.04-2011.08	Rear Axle Left & Right Lower Inner	Estate FWD CAHB		Knuckle Bushing	**GRM16485**
	2011.03-2018.09	Rear Axle	Saloon FWD CGLD		Protection Boot	**GRM40683**
	2011.03-2018.09	Rear Axle Left & Right	Saloon FWD CGLD		Bushing,shock absorber	**GRM50797**
	2011.03-2018.09	Rear Axle	Saloon FWD CGLD		Rubber Buffer,shock absorber	**GRM17982**
	2011.03-2018.09	Rear Axle Left & Right Lower	Saloon FWD CGLD		Knuckle Bushing	**GRM36275**
	2011.03-2018.09	Rear Axle Left & Right Lower Outer	Saloon FWD CGLD		Knuckle Bushing	**GRM50536**
	2011.05-2018.09	Rear Axle	Estate FWD CGLD		Protection Boot	**GRM40683**
	2011.05-2018.09	Rear Axle Left & Right	Estate FWD CGLD		Bushing,shock absorber	**GRM50797**
	2011.05-2018.09	Rear Axle	Estate FWD CGLD		Rubber Buffer,shock absorber	**GRM17982**
	2011.05-2018.09	Rear Axle Left & Right Lower	Estate FWD CGLD		Knuckle Bushing	**GRM36275**
	2011.05-2018.09	Rear Axle Left & Right Lower Outer	Estate FWD CGLD		Knuckle Bushing	**GRM50536**
2.0 (125 kw)	2005.06-2011.03	Front Axle	Saloon FWD BPJ;BYK		Protection Boot	**GRM40240**
	2005.06-2011.03	Rear Axle	Saloon FWD BPJ;BYK		Protection Boot	**GRM40741**
	2005.06-2011.03	Rear Axle Left & Right	Saloon FWD BPJ;BYK		Bushing,shock absorber	**GRM50797**
	2005.06-2011.03	Rear Axle	Saloon FWD BPJ;BYK		Rubber Buffer,shock absorber	**GRM33649**
	2005.06-2011.03	Rear Axle	Saloon FWD BPJ;BYK	for vehicles with standard suspension,for vehicles without electronic suspension control	Rubber Buffer,shock absorber	**GRM37208**
	2005.06-2011.03	Rear Axle Left & Right Lower Inner	Saloon FWD BPJ;BYK		Knuckle Bushing	**GRM16485**
	2005.06-2011.08	Front Axle	Estate FWD BPJ		Protection Boot	**GRM40240**
	2005.06-2011.08	Rear Axle	Estate FWD BPJ		Protection Boot	**GRM40741**
	2005.06-2011.08	Rear Axle Left & Right	Estate FWD BPJ		Bushing,shock absorber	**GRM50797**
	2005.06-2011.08	Rear Axle	Estate FWD BPJ		Rubber Buffer,shock absorber	**GRM33649**
	2005.06-2011.08	Rear Axle	Estate FWD BPJ	for vehicles with standard suspension,for vehicles without electronic suspension control	Rubber Buffer,shock absorber	**GRM37208**
	2005.06-2011.08	Rear Axle Left & Right Lower Inner	Estate FWD BPJ		Knuckle Bushing	**GRM16485**
	2008.10-2011.08	Front Axle	Estate FWD CAHA		Protection Boot	**GRM40240**
	2008.10-2011.08	Rear Axle	Estate FWD CAHA		Protection Boot	**GRM40741**
	2008.10-2011.08	Rear Axle Left & Right	Estate FWD CAHA		Bushing,shock absorber	**GRM50797**
	2008.10-2011.08	Rear Axle	Estate FWD CAHA		Rubber Buffer,shock absorber	**GRM33649**
	2008.10-2011.08	Rear Axle	Estate FWD CAHA	for vehicles with standard suspension,for vehicles without electronic suspension control	Rubber Buffer,shock absorber	**GRM37208**
	2008.10-2011.08	Rear Axle Left & Right Lower Inner	Estate FWD CAHA		Knuckle Bushing	**GRM16485**
	2008.11-2011.03	Front Axle	Saloon FWD CAHA		Protection Boot	**GRM40240**
	2008.11-2011.03	Rear Axle	Saloon FWD CAHA		Protection Boot	**GRM40741**
	2008.11-2011.03	Rear Axle Left & Right	Saloon FWD CAHA		Bushing,shock absorber	**GRM50797**
	2008.11-2011.03	Rear Axle	Saloon FWD CAHA		Rubber Buffer,shock absorber	**GRM33649**
	2008.11-2011.03	Rear Axle	Saloon FWD CAHA	for vehicles with standard suspension,for vehicles without electronic suspension control	Rubber Buffer,shock absorber	**GRM37208**
	2008.11-2011.03	Rear Axle Left & Right Lower Inner	Saloon FWD CAHA		Knuckle Bushing	**GRM16485**
2.0 (130 kw)	2011.03-2018.09	Rear Axle	Saloon FWD CGLC;CMGB		Protection Boot	**GRM40683**
	2011.03-2018.09	Rear Axle Left & Right	Saloon FWD CGLC;CMGB		Bushing,shock absorber	**GRM50797**
	2011.03-2018.09	Rear Axle	Saloon FWD CGLC;CMGB		Rubber Buffer,shock absorber	**GRM17982**
	2011.03-2018.09	Rear Axle Left & Right Lower	Saloon FWD CGLC;CMGB		Knuckle Bushing	**GRM36275**
	2011.03-2018.09	Rear Axle Left & Right Lower Outer	Saloon FWD CGLC;CMGB		Knuckle Bushing	**GRM50536**
	2011.05-2018.09	Rear Axle	Estate FWD CGLC;CMGB		Protection Boot	**GRM40683**
	2011.05-2018.09	Rear Axle Left & Right	Estate FWD CGLC;CMGB		Bushing,shock absorber	**GRM50797**
	2011.05-2018.09	Rear Axle	Estate FWD CGLC;CMGB		Rubber Buffer,shock absorber	**GRM17982**
	2011.05-2018.09	Rear Axle Left & Right Lower	Estate FWD CGLC;CMGB		Knuckle Bushing	**GRM36275**
	2011.05-2018.09	Rear Axle Left & Right Lower Outer	Estate FWD CGLC;CMGB		Knuckle Bushing	**GRM50536**
2.0 (132 kw)	2011.05-2018.09	Rear Axle	Saloon FWD CDNB		Protection Boot	**GRM40683**
	2011.05-2018.09	Rear Axle Left & Right	Saloon FWD CDNB		Bushing,shock absorber	**GRM50797**
	2011.05-2018.09	Rear Axle	Saloon FWD CDNB		Rubber Buffer,shock absorber	**GRM17982**
	2011.05-2018.09	Rear Axle Left & Right Lower	Saloon FWD CDNB		Knuckle Bushing	**GRM36275**
	2011.05-2018.09	Rear Axle Left & Right Lower Outer	Saloon FWD CDNB		Knuckle Bushing	**GRM50536**
	2011.06-2018.09	Rear Axle	Estate FWD CDNB		Protection Boot	**GRM40683**
	2011.06-2018.09	Rear Axle Left & Right	Estate FWD CDNB		Bushing,shock absorber	**GRM50797**
	2011.06-2018.09	Rear Axle	Estate FWD CDNB		Rubber Buffer,shock absorber	**GRM17982**
	2011.06-2018.09	Rear Axle Left & Right Lower	Estate FWD CDNB		Knuckle Bushing	**GRM36275**
	2011.06-2018.09	Rear Axle Left & Right Lower Outer	Estate FWD CDNB		Knuckle Bushing	**GRM50536**
2.0 (140 kw)	2013.11-2018.09	Rear Axle	Estate FWD CNHA;CZJA;DDDA		Protection Boot	**GRM40683**
	2013.11-2018.09	Rear Axle	Saloon FWD CNHA;CZJA;DDDA		Protection Boot	**GRM40683**
	2013.11-2018.09	Rear Axle Left & Right	Estate FWD CNHA;CZJA;DDDA		Bushing,shock absorber	**GRM50797**
	2013.11-2018.09	Rear Axle Left & Right	Saloon FWD CNHA;CZJA;DDDA		Bushing,shock absorber	**GRM50797**
	2013.11-2018.09	Rear Axle	Estate FWD CNHA;CZJA;DDDA		Rubber Buffer,shock absorber	**GRM17982**
	2013.11-2018.09	Rear Axle	Saloon FWD CNHA;CZJA;DDDA		Rubber Buffer,shock absorber	**GRM17982**

	YEAR	FITTING POSITION	BODY STYLE & DRIVE TYPE & ENGINE	REMARKS	PRODUCT	G-AP Ref.
AUDI **A6**						
2.0 (140 kw)	2013.11-2018.09	Rear Axle Left & Right Lower	Estate FWD CNHA;CZJA;DDDA		Knuckle Bushing	GRM36275
	2013.11-2018.09	Rear Axle Left & Right Lower	Saloon FWD CNHA;CZJA;DDDA		Knuckle Bushing	GRM36275
	2013.11-2018.09	Rear Axle Left & Right Lower Outer	Estate FWD CNHA;CZJA;DDDA		Knuckle Bushing	GRM50536
	2013.11-2018.09	Rear Axle Left & Right Lower Outer	Saloon FWD CNHA;CZJA;DDDA		Knuckle Bushing	GRM50536
2.0 (155 kw)	2011.03-2013.05	Rear Axle	Saloon FWD CAEB		Protection Boot	GRM40683
	2011.03-2013.05	Rear Axle Left & Right	Saloon FWD CAEB		Bushing,shock absorber	GRM50797
	2011.03-2013.05	Rear Axle	Saloon FWD CAEB		Rubber Buffer,shock absorber	GRM17982
	2011.03-2013.05	Rear Axle Left & Right Lower	Saloon FWD CAEB		Knuckle Bushing	GRM36275
	2011.03-2013.05	Rear Axle Left & Right Lower Outer	Saloon FWD CAEB		Knuckle Bushing	GRM50536
2.0 (162 kw)	2013.05-2018.09	Rear Axle	Saloon FWD CAED		Protection Boot	GRM40683
	2013.05-2018.09	Rear Axle Left & Right	Saloon FWD CAED		Bushing,shock absorber	GRM50797
	2013.05-2018.09	Rear Axle	Saloon FWD CAED		Rubber Buffer,shock absorber	GRM17982
	2013.05-2018.09	Rear Axle Left & Right Lower	Saloon FWD CAED		Knuckle Bushing	GRM36275
	2013.05-2018.09	Rear Axle Left & Right Lower Outer	Saloon FWD CAED		Knuckle Bushing	GRM50536
2.0 (180 kw)	2011.11-2015.04	Rear Axle	Saloon FWD CHJA		Protection Boot	GRM40683
	2011.11-2015.04	Rear Axle Left & Right	Saloon FWD CHJA		Bushing,shock absorber	GRM50797
	2011.11-2015.04	Rear Axle	Saloon FWD CHJA		Rubber Buffer,shock absorber	GRM17982
	2011.11-2015.04	Rear Axle Left & Right Lower	Saloon FWD CHJA		Knuckle Bushing	GRM36275
	2011.11-2015.04	Rear Axle Left & Right Lower Outer	Saloon FWD CHJA		Knuckle Bushing	GRM50536
2.0 (185 kw)	2014.09-2018.09	Rear Axle Left & Right	Estate FWD CYPA;CYNB		Bushing,shock absorber	GRM50797
	2014.09-2018.09	Rear Axle Left & Right	Saloon FWD CYPA;CYNB		Bushing,shock absorber	GRM50797
	2014.09-2018.09	Rear Axle	Estate FWD CYPA;CYNB		Rubber Buffer,shock absorber	GRM17982
	2014.09-2018.09	Rear Axle	Saloon FWD CYPA;CYNB		Rubber Buffer,shock absorber	GRM17982
	2014.09-2018.09	Rear Axle Left & Right Lower	Estate FWD CYPA;CYNB		Knuckle Bushing	GRM36275
	2014.09-2018.09	Rear Axle Left & Right Lower	Saloon FWD CYPA;CYNB		Knuckle Bushing	GRM36275
	2014.09-2018.09	Rear Axle Left & Right Lower Outer	Estate FWD CYPA;CYNB		Knuckle Bushing	GRM50536
	2014.09-2018.09	Rear Axle Left & Right Lower Outer	Saloon FWD CYPA;CYNB		Knuckle Bushing	GRM50536
2.3 (98 kw)	1994.06-1996.06	Front Axle	Estate FWD AAR		Protection Boot	GRM40558
	1994.06-1996.06	Front Axle	Saloon FWD AAR		Protection Boot	GRM40558
	1994.06-1996.06	Rear	Estate FWD AAR	Height:12.7mm	Holder,exhaust system	GRM10022
	1994.06-1996.06	Rear	Saloon FWD AAR	Height:12.7mm	Holder,exhaust system	GRM10022
	1994.06-1996.06	-	Estate FWD AAR	Height:14mm	Holder,exhaust system	GRM38964
	1994.06-1996.06	-	Saloon FWD AAR	Height:14mm	Holder,exhaust system	GRM38964
	1994.06-1996.06	-	Estate FWD AAR		Mounting,radiator	GRM12205
	1994.06-1996.06	-	Saloon FWD AAR		Mounting,radiator	GRM12205
	1994.06-1996.06	Front	Estate FWD AAR		Rubber Buffer,engine mounting	GRM10188
	1994.06-1996.06	Front	Saloon FWD AAR		Rubber Buffer,engine mounting	GRM10188
2.4 (100 kw)	1997.08-2004.05	Front Axle	Saloon FWD ALW/ARN/ASM		Protection Boot	GRM40240
	1997.08-2004.05	Front Axle	Saloon FWD ALW/ARN/ASM	For OE no:431412175D	Protection Boot	GRM40558
	1997.08-2004.05	Front Axle Left & Right	Saloon FWD ALW/ARN/ASM		Spring Mounting	GRM10202
	1997.08-2004.05	Front Axle Left & Right Lower	Saloon FWD ALW/ARN/ASM		Spring Mounting	GRM10198
	1997.08-2004.05	-	Saloon FWD ALW/ARN/ASM	Height:14mm	Holder,exhaust system	GRM38964
	1997.08-2004.05	Rear Axle	Saloon FWD ALW/ARN/ASM		Rubber Buffer,shock absorber	GRM33649
	1997.08-2004.05	Front Axle	Saloon FWD ALW/ARN/ASM		Rubber buffer,suspension	GRM10140
	1997.08-2005.01	Front Axle	Estate FWD ALW/ARN/ASM		Protection Boot	GRM40240
	1997.08-2005.01	Front Axle	Estate FWD ALW/ARN/ASM		Protection Boot	GRM40558
	1997.08-2005.01	Front Axle Left & Right	Estate FWD ALW/ARN/ASM		Spring Mounting	GRM10202
	1997.08-2005.01	Front Axle Left & Right Lower	Estate FWD ALW/ARN/ASM		Spring Mounting	GRM10198
	1997.08-2005.01	-	Estate FWD ALW/ARN/ASM	Height:14mm	Holder,exhaust system	GRM38964
	1997.08-2005.01	Rear Axle	Estate FWD ALW/ARN/ASM		Rubber Buffer,shock absorber	GRM33649
	1997.08-2005.01	Front Axle	Estate FWD ALW/ARN/ASM		Rubber buffer,suspension	GRM10140
2.4 (115 kw)	1998.04-2001.04	Front Axle	Estate FWD APC		Protection Boot	GRM40240
	1998.04-2001.04	Front Axle	Saloon FWD APC		Protection Boot	GRM40240
	1998.04-2001.04	Front Axle	Estate FWD APC	For OE no:431412175D	Protection Boot	GRM40558
	1998.04-2001.04	Front Axle	Saloon FWD APC	For OE no:431412175D	Protection Boot	GRM40558
	1998.04-2001.04	Front Axle Left & Right	Estate FWD APC		Spring Mounting	GRM10202
	1998.04-2001.04	Front Axle Left & Right	Saloon FWD APC		Spring Mounting	GRM10202
	1998.04-2001.04	Front Axle Left & Right Lower	Estate FWD APC		Spring Mounting	GRM10198
	1998.04-2001.04	Front Axle Left & Right Lower	Saloon FWD APC		Spring Mounting	GRM10198
	1998.04-2001.04	-	Estate FWD APC	Height:14mm	Holder,exhaust system	GRM38964
	1998.04-2001.04	-	Saloon FWD APC	Height:14mm	Holder,exhaust system	GRM38964
	1998.04-2001.04	Rear Axle	Estate FWD APC		Rubber Buffer,shock absorber	GRM33649
	1998.04-2001.04	Rear Axle	Saloon FWD APC		Rubber Buffer,shock absorber	GRM33649
	1998.04-2001.04	Front Axle	Estate FWD APC		Rubber buffer,suspension	GRM10140

	YEAR	FITTING POSITION	BODY STYLE & DRIVE TYPE & ENGINE	REMARKS	PRODUCT	G-AP Ref.
AUDI **A6**						
2.4 (115 kw)	1998.04-2001.04	Front Axle	Saloon FWD APC		Rubber buffer,suspension	GRM10140
	1998.04-2001.04	Front	Estate FWD APC	Model year from:1998,Model year to:2001	Bush,mounting differential	GRM36063
	1998.04-2001.04	Front	Saloon FWD APC	Model year from:1998,Model year to:2001	Bush,mounting differential	GRM36063
2.4 (120 kw)	1997.04-2004.05	Front Axle	Saloon FWD AJG/AMM/APZ		Protection Boot	GRM40240
	1997.04-2004.05	Front Axle	Saloon FWD AJG/AMM/APZ	For OE no:431412175D	Protection Boot	GRM40558
	1997.04-2004.05	Front Axle Left & Right	Saloon FWD AJG/AMM/APZ		Spring Mounting	GRM10202
	1997.04-2004.05	Front Axle Left & Right Lower	Saloon FWD AJG/AMM/APZ		Spring Mounting	GRM10198
	1997.04-2004.05	-	Saloon FWD AJG/AMM/APZ	Height:14mm	Holder,exhaust system	GRM38964
	1997.04-2004.05	Rear Axle	Saloon FWD AJG/AMM/APZ		Rubber Buffer,shock absorber	GRM33649
	1997.04-2004.05	Front Axle	Saloon FWD AJG/AMM/APZ		Rubber buffer,suspension	GRM10140
	1997.04-2004.05	Front	Saloon FWD AJG/AMM/APZ	Model year from:1998,Model year to:2001	Bush,mounting differential	GRM36063
	1998.02-2005.01	Front Axle	Estate FWD AJG/AMM/APZ		Protection Boot	GRM40240
	1998.02-2005.01	Front Axle	Estate FWD AJG/AMM/APZ	For OE no:431412175D	Protection Boot	GRM40558
	1998.02-2005.01	Front Axle Left & Right	Estate FWD AJG/AMM/APZ		Spring Mounting	GRM10202
	1998.02-2005.01	Front Axle Left & Right Lower	Estate FWD AJG/AMM/APZ		Spring Mounting	GRM10198
	1998.02-2005.01	-	Estate FWD AJG/AMM/APZ	Height:14mm	Holder,exhaust system	GRM38964
	1998.02-2005.01	Rear Axle	Estate FWD AJG/AMM/APZ		Rubber Buffer,shock absorber	GRM33649
	1998.02-2005.01	Front Axle	Estate FWD AJG/AMM/APZ		Rubber buffer,suspension	GRM10140
	1998.02-2005.01	Front	Estate FWD AJG/AMM/APZ	Model year from:1998,Model year to:2001	Bush,mounting differential	GRM36063
2.4 (121 kw)	1997.04-2001.09	Front Axle	Saloon FWD AGA/ALF/AML/APS/ARJ		Protection Boot	GRM40240
	1997.04-2001.09	Front Axle	Saloon FWD AGA/ALF/AML/APS/ARJ		Protection Boot	GRM40558
	1997.04-2001.09	Front Axle Left & Right	Saloon FWD AGA/ALF/AML/APS/ARJ		Spring Mounting	GRM10202
	1997.04-2001.09	Front Axle Left & Right Lower	Saloon FWD AGA/ALF/AML/APS/ARJ		Spring Mounting	GRM10198
	1997.04-2001.09	-	Saloon FWD AGA/ALF/AML/APS/ARJ	Height:14mm	Holder,exhaust system	GRM38964
	1997.04-2001.09	Rear Axle	Saloon FWD AGA/ALF/AML/APS/ARJ		Rubber Buffer,shock absorber	GRM33649
	1997.04-2001.09	Front Axle	Saloon FWD AGA/ALF/AML/APS/ARJ		Rubber buffer,suspension	GRM10140
	1997.04-2001.09	Front	Saloon FWD AGA/ALF/AML/APS/ARJ		Rubber Buffer,engine mounting	GRM10188
	1997.04-2001.09	Front	Saloon FWD AGA/ALF/AML/APS/ARJ	Model year from:1998,Model year to:2001	Bush,mounting differential	GRM36063
	1998.02-2001.05	Front Axle	Estate FWD AGA/ALF/AML/APS/ARJ		Protection Boot	GRM40240
	1998.02-2001.05	Front Axle	Estate FWD AGA/ALF/AML/APS/ARJ	For OE no:431412175D	Protection Boot	GRM40558
	1998.02-2001.05	Front Axle Left & Right	Estate FWD AGA/ALF/AML/APS/ARJ		Spring Mounting	GRM10202
	1998.02-2001.05	Front Axle Left & Right Lower	Estate FWD AGA/ALF/AML/APS/ARJ		Spring Mounting	GRM10198
	1998.02-2001.05	-	Estate FWD AGA/ALF/AML/APS/ARJ	Height:14mm	Holder,exhaust system	GRM38964
	1998.02-2001.05	Rear Axle	Estate FWD AGA/ALF/AML/APS/ARJ		Rubber Buffer,shock absorber	GRM33649
	1998.02-2001.05	Front Axle	Estate FWD AGA/ALF/AML/APS/ARJ		Rubber buffer,suspension	GRM10140
	1998.02-2001.05	Front	Estate FWD AGA/ALF/AML/APS/ARJ		Rubber Buffer,engine mounting	GRM10188
	1998.02-2001.05	Front	Estate FWD AGA/ALF/AML/APS/ARJ	Model year from:1998,Model year to:2001	Bush,mounting differential	GRM36063
2.4 (125 kw)	2001.06-2004.07	Front Axle	Saloon FWD BDV		Protection Boot	GRM40240
	2001.06-2004.07	Front Axle	Saloon FWD BDV	For OE no:431412175D	Protection Boot	GRM40558
	2001.06-2004.07	Front Axle Left & Right	Saloon FWD BDV		Spring Mounting	GRM10202
	2001.06-2004.07	Front Axle Left & Right Lower	Saloon FWD BDV		Spring Mounting	GRM10198
	2001.06-2004.07	-	Saloon FWD BDV	Height:14mm	Holder,exhaust system	GRM38964
	2001.06-2004.07	Rear Axle	Saloon FWD BDV		Rubber Buffer,shock absorber	GRM33649
	2001.06-2004.07	Front Axle	Saloon FWD BDV		Rubber buffer,suspension	GRM10140
	2001.06-2005.01	Front Axle	Estate FWD BDV		Protection Boot	GRM40240
	2001.06-2005.01	Front Axle	Estate FWD BDV	For OE no:431412175D	Protection Boot	GRM40558
	2001.06-2005.01	Front Axle Left & Right	Estate FWD BDV		Spring Mounting	GRM10202
	2001.06-2005.01	Front Axle Left & Right Lower	Estate FWD BDV		Spring Mounting	GRM10198
	2001.06-2005.01	-	Estate FWD BDV	Height:14mm	Holder,exhaust system	GRM38964
	2001.06-2005.01	Rear Axle	Estate FWD BDV		Rubber Buffer,shock absorber	GRM33649
	2001.06-2005.01	Front Axle	Estate FWD BDV		Rubber buffer,suspension	GRM10140
2.4 (130 kw)	2004.05-2008.10	Front Axle	Saloon FWD BDW		Protection Boot	GRM40240
	2004.05-2008.10	Rear Axle	Saloon FWD BDW		Protection Boot	GRM40741
	2004.05-2008.10	Rear Axle Left & Right	Saloon FWD BDW		Bushing,shock absorber	GRM50797
	2004.05-2008.10	Rear Axle	Saloon FWD BDW		Rubber Buffer,shock absorber	GRM33649
	2004.05-2008.10	Rear Axle	Saloon FWD BDW	for vehicles with standard suspension,for vehicles without electronic suspension control	Rubber Buffer,shock absorber	GRM37208
	2004.05-2008.10	Front	Saloon FWD BDW		Rubber Buffer,engine mounting	GRM17984
	2004.05-2008.10	Rear Axle Left & Right Lower Inner	Saloon FWD BDW		Knuckle Bushing	GRM16485
	2005.03-2008.10	Front Axle	Estate FWD BDW		Protection Boot	GRM40240
	2005.03-2008.10	Rear Axle	Estate FWD BDW		Protection Boot	GRM40741
	2005.03-2008.10	Rear Axle Left & Right	Estate FWD BDW		Bushing,shock absorber	GRM50797
	2005.03-2008.10	Rear Axle	Estate FWD BDW		Rubber Buffer,shock absorber	GRM33649
	2005.03-2008.10	Rear Axle	Estate FWD BDW	for vehicles with standard suspension,for vehicles without electronic suspension control	Rubber Buffer,shock absorber	GRM37208
	2005.03-2008.10	Front	Estate FWD BDW		Rubber Buffer,engine mounting	GRM17984

	YEAR	FITTING POSITION	BODY STYLE & DRIVE TYPE & ENGINE	REMARKS	PRODUCT	G-AP Ref.
AUDI **A6**						
2.4 (130 kw)	2005.03-2008.10	Rear Axle Left & Right Lower Inner	Estate FWD BDW		Knuckle Bushing	**GRM16485**
2.5 (85 kw)	1994.06-1997.10	Front Axle	Estate FWD AAT		Protection Boot	**GRM40558**
	1994.06-1997.10	Front Axle	Saloon FWD AAT		Protection Boot	**GRM40558**
	1994.06-1997.10	Rear	Estate FWD AAT	Height:12.7mm	Holder,exhaust system	**GRM10022**
	1994.06-1997.10	Rear	Saloon FWD AAT	Height:12.7mm	Holder,exhaust system	**GRM10022**
	1994.06-1997.10	-	Estate FWD AAT	Height:14mm	Holder,exhaust system	**GRM38964**
	1994.06-1997.10	-	Saloon FWD AAT	Height:14mm	Holder,exhaust system	**GRM38964**
	1994.06-1997.10	-	Estate FWD AAT		Mounting,radiator	**GRM12205**
	1994.06-1997.10	-	Saloon FWD AAT		Mounting,radiator	**GRM12205**
	1994.06-1997.10	Front	Estate FWD AAT		Rubber Buffer,engine mounting	**GRM10188**
	1994.06-1997.10	Front	Saloon FWD AAT		Rubber Buffer,engine mounting	**GRM10188**
2.5 (103 kw)	1994.10-1997.10	Front Axle	Estate FWD AEL		Protection Boot	**GRM40558**
	1994.10-1997.10	Front Axle	Saloon FWD AEL		Protection Boot	**GRM40558**
	1994.10-1997.10	Rear	Estate FWD AEL	Height:12.7mm	Holder,exhaust system	**GRM10022**
	1994.10-1997.10	Rear	Saloon FWD AEL	Height:12.7mm	Holder,exhaust system	**GRM10022**
	1994.10-1997.10	-	Estate FWD AEL	Height:14mm	Holder,exhaust system	**GRM38964**
	1994.10-1997.10	-	Saloon FWD AEL	Height:14mm	Holder,exhaust system	**GRM38964**
	1994.10-1997.10	-	Estate FWD AEL		Mounting,radiator	**GRM12205**
	1994.10-1997.10	-	Saloon FWD AEL		Mounting,radiator	**GRM12205**
	1994.10-1997.10	Front	Estate FWD AEL		Rubber Buffer,engine mounting	**GRM10188**
	1994.10-1997.10	Front	Saloon FWD AEL		Rubber Buffer,engine mounting	**GRM10188**
2.5 (110 kw)	1997.04-2001.04	Front Axle	Estate FWD AFB/AKN		Protection Boot	**GRM40240**
	1997.04-2001.04	Front Axle	Saloon FWD AFB/AKN		Protection Boot	**GRM40240**
	1997.04-2001.04	Front Axle	Estate FWD AFB/AKN	For OE no:431412175D	Protection Boot	**GRM40558**
	1997.04-2001.04	Front Axle	Saloon FWD AFB/AKN	For OE no:431412175D	Protection Boot	**GRM40558**
	1997.04-2001.04	Front Axle Left & Right	Estate FWD AFB/AKN		Spring Mounting	**GRM10202**
	1997.04-2001.04	Front Axle Left & Right	Saloon FWD AFB/AKN		Spring Mounting	**GRM10202**
	1997.04-2001.04	Front Axle Left & Right Lower	Estate FWD AFB/AKN		Spring Mounting	**GRM10198**
	1997.04-2001.04	Front Axle Left & Right Lower	Saloon FWD AFB/AKN		Spring Mounting	**GRM10198**
	1997.04-2001.04	-	Estate FWD AFB/AKN	Height:14mm	Holder,exhaust system	**GRM38964**
	1997.04-2001.04	-	Saloon FWD AFB/AKN	Height:14mm	Holder,exhaust system	**GRM38964**
	1997.04-2001.04	Rear Axle	Estate FWD AFB/AKN		Rubber Buffer,shock absorber	**GRM33649**
	1997.04-2001.04	Rear Axle	Saloon FWD AFB/AKN		Rubber Buffer,shock absorber	**GRM33649**
	1997.04-2001.04	Front Axle	Estate FWD AFB/AKN		Rubber buffer,suspension	**GRM10140**
	1997.04-2001.04	Front Axle	Saloon FWD AFB/AKN		Rubber buffer,suspension	**GRM10140**
	1997.04-2001.04	Front	Estate FWD AFB/AKN	531567 and 530372 different structure	Rubber Buffer,engine mounting	**GRM31567**
	1997.04-2001.04	Front	Saloon FWD AFB/AKN		Rubber Buffer,engine mounting	**GRM31567**
	1997.04-2001.04	Front	Estate FWD AFB/AKN	Model year from:1998,Model year to:2001	Bush,mounting differential	**GRM36063**
	1997.04-2001.04	Front	Saloon FWD AFB/AKN	Model year from:1998,Model year to:2001	Bush,mounting differential	**GRM36063**
2.5 (114 kw)	2001.04-2002.06	Front Axle	Estate FWD AYM		Protection Boot	**GRM40240**
	2001.04-2002.06	Front Axle	Saloon FWD AYM		Protection Boot	**GRM40240**
	2001.04-2002.06	Front Axle	Estate FWD AYM	For OE no:431412175D	Protection Boot	**GRM40558**
	2001.04-2002.06	Front Axle	Saloon FWD AYM	For OE no:431412175D	Protection Boot	**GRM40558**
	2001.04-2002.06	Front Axle Left & Right	Estate FWD AYM		Spring Mounting	**GRM10202**
	2001.04-2002.06	Front Axle Left & Right	Saloon FWD AYM		Spring Mounting	**GRM10202**
	2001.04-2002.06	Front Axle Left & Right Lower	Estate FWD AYM		Spring Mounting	**GRM10198**
	2001.04-2002.06	Front Axle Left & Right Lower	Saloon FWD AYM		Spring Mounting	**GRM10198**
	2001.04-2002.06	-	Estate FWD AYM	Height:14mm	Holder,exhaust system	**GRM38964**
	2001.04-2002.06	-	Saloon FWD AYM	Height:14mm	Holder,exhaust system	**GRM38964**
	2001.04-2002.06	Rear Axle	Estate FWD AYM		Rubber Buffer,shock absorber	**GRM33649**
	2001.04-2002.06	Rear Axle	Saloon FWD AYM		Rubber Buffer,shock absorber	**GRM33649**
	2001.04-2002.06	Front Axle	Estate FWD AYM		Rubber buffer,suspension	**GRM10140**
	2001.04-2002.06	Front Axle	Saloon FWD AYM		Rubber buffer,suspension	**GRM10140**
2.5 (120 kw)	2002.07-2004.07	Front Axle	Saloon FWD BCZ/BDG/BFC		Protection Boot	**GRM40240**
	2002.07-2004.07	Front Axle	Saloon FWD BCZ/BDG/BFC	For OE no:431412175D	Protection Boot	**GRM40558**
	2002.07-2004.07	Front Axle Left & Right	Saloon FWD BCZ/BDG/BFC		Spring Mounting	**GRM10202**
	2002.07-2004.07	Front Axle Left & Right Lower	Saloon FWD BCZ/BDG/BFC		Spring Mounting	**GRM10198**
	2002.07-2004.07	-	Saloon FWD BCZ/BDG/BFC	Height:14mm	Holder,exhaust system	**GRM38964**
	2002.07-2004.07	Rear Axle	Saloon FWD BCZ/BDG/BFC		Rubber Buffer,shock absorber	**GRM33649**
	2002.07-2004.07	Front Axle	Saloon FWD BCZ/BDG/BFC		Rubber buffer,suspension	**GRM10140**
	2002.07-2005.01	Front Axle	Estate FWD BCZ/BDG/BFC		Protection Boot	**GRM40240**
	2002.07-2005.01	Front Axle	Estate FWD BCZ/BDG/BFC	For OE no:431412175D	Protection Boot	**GRM40558**
	2002.07-2005.01	Front Axle Left & Right	Estate FWD BCZ/BDG/BFC		Spring Mounting	**GRM10202**
	2002.07-2005.01	Front Axle Left & Right Lower	Estate FWD BCZ/BDG/BFC		Spring Mounting	**GRM10198**

	YEAR	FITTING POSITION	BODY STYLE & DRIVE TYPE & ENGINE	REMARKS	PRODUCT	G-AP Ref.
AUDI						
A6						
2.5 (120 kw)	2002.07-2005.01	-	Estate FWD BCZ/BDG/BFC	Height:14mm	Holder,exhaust system	GRM38964
	2002.07-2005.01	Rear Axle	Estate FWD BCZ/BDG/BFC		Rubber Buffer,shock absorber	GRM33649
	2002.07-2005.01	Front Axle	Estate FWD BCZ/BDG/BFC		Rubber buffer,suspension	GRM10140
2.5 (132 kw)	1999.11-2004.05	Front Axle	Saloon FWD AKE/BAU/BDH		Protection Boot	GRM40240
	1999.11-2004.05	Front Axle	Saloon FWD AKE/BAU/BDH	For OE no:431412175D	Protection Boot	GRM40558
	1999.11-2004.05	Front Axle Left & Right	Saloon FWD AKE/BAU/BDH		Spring Mounting	GRM10202
	1999.11-2004.05	Front Axle Left & Right Lower	Saloon FWD AKE/BAU/BDH		Spring Mounting	GRM10198
	1999.11-2004.05	-	Saloon FWD AKE/BAU/BDH	Height:14mm	Holder,exhaust system	GRM38964
	1999.11-2004.05	Rear Axle	Saloon FWD AKE/BAU/BDH		Rubber Buffer,shock absorber	GRM33649
	1999.11-2004.05	Front Axle	Saloon FWD AKE/BAU/BDH		Rubber buffer,suspension	GRM10140
	1999.11-2004.05	Front	Saloon FWD AKE/BAU/BDH	Model year to:2001	Bush,mounting differential	GRM36063
	1999.11-2005.01	Front Axle	Estate FWD AKE/BAU/BDH		Protection Boot	GRM40240
	1999.11-2005.01	Front Axle	Estate FWD AKE/BAU/BDH	For OE no:431412175D	Protection Boot	GRM40558
	1999.11-2005.01	Front Axle Left & Right	Estate FWD AKE/BAU/BDH		Spring Mounting	GRM10202
	1999.11-2005.01	Front Axle Left & Right Lower	Estate FWD AKE/BAU/BDH		Spring Mounting	GRM10198
	1999.11-2005.01	-	Estate FWD AKE/BAU/BDH	Height:14mm	Holder,exhaust system	GRM38964
	1999.11-2005.01	Rear Axle	Estate FWD AKE/BAU/BDH		Rubber Buffer,shock absorber	GRM33649
	1999.11-2005.01	Front Axle	Estate FWD AKE/BAU/BDH		Rubber buffer,suspension	GRM10140
	1999.11-2005.01	Front	Estate FWD AKE/BAU/BDH	Model year to:2001	Bush,mounting differential	GRM36063
2.6 (102 kw)	1994.06-1997.10	Front Axle	Estate FWD ACZ		Protection Boot	GRM40558
	1994.06-1997.10	Front Axle	Saloon FWD ACZ		Protection Boot	GRM40558
2.6 (110 kw)	1994.06-1997.10	Front Axle	Estate FWD ABC		Protection Boot	GRM40558
	1994.06-1997.10	Front Axle	Saloon FWD ABC		Protection Boot	GRM40558
	1994.06-1997.10	Rear	Estate FWD ABC	Height:12.7mm	Holder,exhaust system	GRM10022
	1994.06-1997.10	Rear	Saloon FWD ABC	Height:12.7mm	Holder,exhaust system	GRM10022
	1994.06-1997.10	-	Estate FWD ABC	Height:14mm	Holder,exhaust system	GRM38964
	1994.06-1997.10	-	Saloon FWD ABC	Height:14mm	Holder,exhaust system	GRM38964
	1994.06-1997.10	-	Estate FWD ABC		Mounting,radiator	GRM12205
	1994.06-1997.10	-	Saloon FWD ABC		Mounting,radiator	GRM12205
	1994.06-1997.10	Front	Estate FWD ABC		Rubber Buffer,engine mounting	GRM10215
	1994.06-1997.10	Front	Saloon FWD ABC		Rubber Buffer,engine mounting	GRM10215
2.7 (120 kw)	2004.11-2011.03	Front Axle	Saloon FWD BSG;CANB		Protection Boot	GRM40240
	2004.11-2011.03	Rear Axle	Saloon FWD BSG;CANB		Protection Boot	GRM40741
	2004.11-2011.03	Rear Axle Left & Right	Saloon FWD BSG;CANB		Bushing,shock absorber	GRM50797
	2004.11-2011.03	Rear Axle	Saloon FWD BSG;CANB		Rubber Buffer,shock absorber	GRM33649
	2004.11-2011.03	Rear Axle	Saloon FWD BSG;CANB	for vehicles with standard suspension,for vehicles without electronic suspension control	Rubber Buffer,shock absorber	GRM37208
	2004.11-2011.03	Front	Saloon FWD BSG;CANB		Rubber Buffer,engine mounting	GRM17984
	2004.11-2011.03	Rear Axle Left & Right Lower Inner	Saloon FWD BSG;CANB		Knuckle Bushing	GRM16485
	2005.03-2011.08	Front Axle	Estate FWD BSG;CANB		Protection Boot	GRM40240
	2005.03-2011.08	Rear Axle	Estate FWD BSG;CANB		Protection Boot	GRM40741
	2005.03-2011.08	Rear Axle Left & Right	Estate FWD BSG;CANB		Bushing,shock absorber	GRM50797
	2005.03-2011.08	Rear Axle	Estate FWD BSG;CANB		Rubber Buffer,shock absorber	GRM33649
	2005.03-2011.08	Rear Axle	Estate FWD BSG;CANB	for vehicles with standard suspension,for vehicles without electronic suspension control	Rubber Buffer,shock absorber	GRM37208
	2005.03-2011.08	Front	Estate FWD BSG;CANB		Rubber Buffer,engine mounting	GRM17984
	2005.03-2011.08	Rear Axle Left & Right Lower Inner	Estate FWD BSG;CANB		Knuckle Bushing	GRM16485
2.7 (132 kw)	2004.11-2008.10	Front Axle	Saloon FWD BPP		Protection Boot	GRM40240
	2004.11-2008.10	Rear Axle	Saloon FWD BPP		Protection Boot	GRM40741
	2004.11-2008.10	Rear Axle Left & Right	Saloon FWD BPP		Bushing,shock absorber	GRM50797
	2004.11-2008.10	Rear Axle	Saloon FWD BPP		Rubber Buffer,shock absorber	GRM33649
	2004.11-2008.10	Rear Axle	Saloon FWD BPP	for vehicles with standard suspension,for vehicles without electronic suspension control	Rubber Buffer,shock absorber	GRM37208
	2004.11-2008.10	Front	Saloon FWD BPP		Rubber Buffer,engine mounting	GRM17984
	2004.11-2008.10	Rear Axle Left & Right Lower Inner	Saloon FWD BPP		Knuckle Bushing	GRM16485
	2005.03-2008.10	Front Axle	Estate FWD BPP		Protection Boot	GRM40240
	2005.03-2008.10	Rear Axle	Estate FWD BPP		Protection Boot	GRM40741
	2005.03-2008.10	Rear Axle	Estate FWD BPP		Rubber Buffer,shock absorber	GRM33649
	2005.03-2008.10	Rear Axle	Estate FWD BPP	for vehicles with standard suspension,for vehicles without electronic suspension control	Rubber Buffer,shock absorber	GRM37208
	2005.03-2008.10	Front	Estate FWD BPP		Rubber Buffer,engine mounting	GRM17984
	2005.03-2008.10	Rear Axle Left & Right Lower Inner	Estate FWD BPP		Knuckle Bushing	GRM16485
2.7 (140 kw)	2008.10-2011.03	Front Axle	Saloon FWD CANA		Protection Boot	GRM40240
	2008.10-2011.03	Rear Axle	Saloon FWD CANA		Protection Boot	GRM40741
	2008.10-2011.03	Rear Axle Left & Right	Saloon FWD CANA		Bushing,shock absorber	GRM50797
	2008.10-2011.03	Rear Axle	Saloon FWD CANA		Rubber Buffer,shock absorber	GRM33649
	2008.10-2011.03	Rear Axle	Saloon FWD CANA	for vehicles with standard suspension,for vehicles without electronic suspension control	Rubber Buffer,shock absorber	GRM37208
	2008.10-2011.03	Rear Axle Left & Right Lower Inner	Saloon FWD CANA		Knuckle Bushing	GRM16485

	YEAR	FITTING POSITION	BODY STYLE & DRIVE TYPE & ENGINE	REMARKS	PRODUCT	G-AP Ref.
AUDI **A6**						
2.7 (140 kw)	2008.10-2011.08	Front Axle	Estate FWD CANA		Protection Boot	**GRM40240**
	2008.10-2011.08	Rear Axle	Estate FWD CANA		Protection Boot	**GRM40741**
	2008.10-2011.08	Rear Axle Left & Right	Estate FWD CANA		Bushing,shock absorber	**GRM50797**
	2008.10-2011.08	Rear Axle	Estate FWD CANA		Rubber Buffer,shock absorber	**GRM33649**
	2008.10-2011.08	Rear Axle	Estate FWD CANA	for vehicles with standard suspension,for vehicles without electronic suspension control	Rubber Buffer,shock absorber	**GRM37208**
	2008.10-2011.08	Rear Axle Left & Right Lower Inner	Estate FWD CANA		Knuckle Bushing	**GRM16485**
2.7 (169 kw)	1999.02-2000.08	Front Axle	Estate FWD AJK		Protection Boot	**GRM40240**
	1999.02-2000.08	Front Axle	Saloon FWD AJK		Protection Boot	**GRM40240**
	1999.02-2000.08	Front Axle	Estate FWD AJK	For OE no:431412175D	Protection Boot	**GRM40558**
	1999.02-2000.08	Front Axle	Saloon FWD AJK	For OE no:431412175D	Protection Boot	**GRM40558**
	1999.02-2000.08	Front Axle Left & Right	Estate FWD AJK		Spring Mounting	**GRM10202**
	1999.02-2000.08	Front Axle Left & Right	Saloon FWD AJK		Spring Mounting	**GRM10202**
	1999.02-2000.08	Front Axle Left & Right Lower	Estate FWD AJK		Spring Mounting	**GRM10198**
	1999.02-2000.08	Front Axle Left & Right Lower	Saloon FWD AJK		Spring Mounting	**GRM10198**
	1999.02-2000.08	-	Estate FWD AJK	Height:14mm	Holder,exhaust system	**GRM38964**
	1999.02-2000.08	-	Saloon FWD AJK	Height:14mm	Holder,exhaust system	**GRM38964**
	1999.02-2000.08	Rear Axle	Estate FWD AJK		Rubber Buffer,shock absorber	**GRM33649**
	1999.02-2000.08	Rear Axle	Saloon FWD AJK		Rubber Buffer,shock absorber	**GRM33649**
	1999.02-2000.08	Front Axle	Estate FWD AJK		Rubber buffer,suspension	**GRM10140**
	1999.02-2000.08	Front Axle	Saloon FWD AJK		Rubber buffer,suspension	**GRM10140**
	1999.02-2000.08	Front	Estate FWD AJK	Model year to:2001	Bush,mounting differential	**GRM36063**
	1999.02-2000.08	Front	Saloon FWD AJK	Model year to:2001	Bush,mounting differential	**GRM36063**
2.7 (187 kw)	2001.05-2004.07	Rear Axle	Saloon FWD APB, BEL		Rubber Buffer,shock absorber	**GRM33649**
2.8 (128 kw)	1994.06-1997.10	Front Axle	Saloon FWD AAH		Protection Boot	**GRM40558**
	1994.06-1997.10	Rear	Saloon FWD AAH	Height:12.7mm	Holder,exhaust system	**GRM10022**
	1994.06-1997.10	-	Saloon FWD AAH	Height:14mm	Holder,exhaust system	**GRM38964**
	1994.06-1997.10	-	Saloon FWD AAH		Mounting,radiator	**GRM12205**
	1994.06-1997.10	Front	Saloon FWD AAH		Rubber Buffer,engine mounting	**GRM10215**
	1994.06-1997.12	Front Axle	Estate FWD AAH		Protection Boot	**GRM40558**
	1994.06-1997.12	Rear	Estate FWD AAH	Height:12.7mm	Holder,exhaust system	**GRM10022**
	1994.06-1997.12	-	Estate FWD AAH	Height:14mm	Holder,exhaust system	**GRM38964**
	1994.06-1997.12	-	Estate FWD AAH		Mounting,radiator	**GRM12205**
	1994.06-1997.12	Front	Estate FWD AAH		Rubber Buffer,engine mounting	**GRM10215**
2.8 (132 kw)	1997.10-2000.05	Front Axle	Estate FWD AGE		Protection Boot	**GRM40240**
	1997.10-2000.05	Front Axle	Saloon FWD AGE		Protection Boot	**GRM40240**
	1997.10-2000.05	Front Axle	Estate FWD AGE	For OE no:431412175D	Protection Boot	**GRM40558**
	1997.10-2000.05	Front Axle	Saloon FWD AGE	For OE no:431412175D	Protection Boot	**GRM40558**
	1997.10-2000.05	Front Axle Left & Right	Estate FWD AGE	Height:41.5mm	Spring Mounting	**GRM10202**
	1997.10-2000.05	Front Axle Left & Right	Saloon FWD AGE	Height:41.5mm	Spring Mounting	**GRM10202**
	1997.10-2000.05	Front Axle Left & Right Lower	Estate FWD AGE	Height:25mm	Spring Mounting	**GRM10198**
	1997.10-2000.05	Front Axle Left & Right Lower	Saloon FWD AGE	Height:25mm	Spring Mounting	**GRM10198**
	1997.10-2000.05	-	Estate FWD AGE	Height:14mm	Holder,exhaust system	**GRM38964**
	1997.10-2000.05	-	Saloon FWD AGE	Height:14mm	Holder,exhaust system	**GRM38964**
	1997.10-2000.05	Rear Axle	Estate FWD AGE		Rubber Buffer,shock absorber	**GRM33649**
	1997.10-2000.05	Rear Axle	Saloon FWD AGE		Rubber Buffer,shock absorber	**GRM33649**
	1997.10-2000.05	Front Axle	Estate FWD AGE		Rubber buffer,suspension	**GRM10140**
	1997.10-2000.05	Front Axle	Saloon FWD AGE		Rubber buffer,suspension	**GRM10140**
	1997.10-2000.05	Front	Estate FWD AGE	Model year from:1998	Bush,mounting differential	**GRM36063**
	1997.10-2000.05	Front	Saloon FWD AGE	Model year from:1998	Bush,mounting differential	**GRM36063**
2.8 (140 kw)	1999.07-2001.04	Front Axle	Estate FWD ATX		Protection Boot	**GRM40240**
	1999.07-2001.04	Front Axle	Saloon FWD ATX		Protection Boot	**GRM40240**
	1999.07-2001.04	Front Axle	Estate FWD ATX	For OE no:431412175D	Protection Boot	**GRM40558**
	1999.07-2001.04	Front Axle	Saloon FWD ATX	For OE no:431412175D	Protection Boot	**GRM40558**
	1999.07-2001.04	Front Axle Left & Right	Estate FWD ATX	Height:41.5mm	Spring Mounting	**GRM10202**
	1999.07-2001.04	Front Axle Left & Right	Saloon FWD ATX		Spring Mounting	**GRM10202**
	1999.07-2001.04	Front Axle Left & Right Lower	Estate FWD ATX	Height:25mm	Spring Mounting	**GRM10198**
	1999.07-2001.04	-	Estate FWD ATX	Height:14mm	Holder,exhaust system	**GRM38964**
	1999.07-2001.04	-	Saloon FWD ATX	Height:14mm	Holder,exhaust system	**GRM38964**
	1999.07-2001.04	Rear Axle	Estate FWD ATX		Rubber Buffer,shock absorber	**GRM33649**
	1999.07-2001.04	Rear Axle	Saloon FWD ATX		Rubber Buffer,shock absorber	**GRM33649**
	1999.07-2001.04	Front Axle	Estate FWD ATX		Rubber buffer,suspension	**GRM10140**
	1999.07-2001.04	Front Axle	Saloon FWD ATX		Rubber buffer,suspension	**GRM10140**
	1999.07-2001.04	Front	Estate FWD ATX	Model year to:2001	Bush,mounting differential	**GRM36063**
	1999.07-2001.04	Front	Saloon FWD ATX	Model year to:2001	Bush,mounting differential	**GRM36063**

	YEAR	FITTING POSITION	BODY STYLE & DRIVE TYPE & ENGINE	REMARKS	PRODUCT	G-AP Ref.
AUDI **A6**						
2.8 (140 kw)	2008.10-2011.03	Front Axle	Saloon FWD CCDA		Protection Boot	**GRM40240**
	2008.10-2011.03	Rear Axle	Saloon FWD CCDA		Protection Boot	**GRM40741**
	2008.10-2011.03	Rear Axle Left & Right	Saloon FWD CCDA		Bushing,shock absorber	**GRM50797**
	2008.10-2011.03	Rear Axle	Saloon FWD CCDA		Rubber Buffer,shock absorber	**GRM33649**
	2008.10-2011.03	Rear Axle	Saloon FWD CCDA	for vehicles with standard suspension,for vehicles without electronic suspension control	Rubber Buffer,shock absorber	**GRM37208**
	2008.10-2011.03	Rear Axle Left & Right Lower Inner	Saloon FWD CCDA		Knuckle Bushing	**GRM16485**
	2008.10-2011.08	Front Axle	Estate FWD CCDA		Protection Boot	**GRM40240**
	2008.10-2011.08	Rear Axle	Estate FWD CCDA		Protection Boot	**GRM40741**
	2008.10-2011.08	Rear Axle Left & Right	Estate FWD CCDA		Bushing,shock absorber	**GRM50797**
	2008.10-2011.08	Rear Axle	Estate FWD CCDA		Rubber Buffer,shock absorber	**GRM33649**
	2008.10-2011.08	Rear Axle	Estate FWD CCDA	for vehicles with standard suspension,for vehicles without electronic suspension control	Rubber Buffer,shock absorber	**GRM37208**
	2008.10-2011.08	Rear Axle Left & Right Lower Inner	Estate FWD CCDA		Knuckle Bushing	**GRM16485**
2.8 (142 kw)	1995.10-1997.10	Front Axle	Estate FWD ACK		Protection Boot	**GRM40558**
	1995.10-1997.10	Front Axle	Saloon FWD ACK		Protection Boot	**GRM40558**
	1995.10-1997.10	Rear	Estate FWD ACK	Height:12.7mm	Holder,exhaust system	**GRM10022**
	1995.10-1997.10	Rear	Saloon FWD ACK	Height:12.7mm	Holder,exhaust system	**GRM10022**
	1995.10-1997.10	-	Estate FWD ACK	Height:14mm	Holder,exhaust system	**GRM38964**
	1995.10-1997.10	-	Saloon FWD ACK	Height:14mm	Holder,exhaust system	**GRM38964**
	1995.10-1997.10	-	Estate FWD ACK		Mounting,radiator	**GRM12205**
	1995.10-1997.10	-	Saloon FWD ACK		Mounting,radiator	**GRM12205**
	1995.10-1997.10	Front	Estate FWD ACK		Rubber Buffer,engine mounting	**GRM10215**
	1995.10-1997.10	Front	Saloon FWD ACK		Rubber Buffer,engine mounting	**GRM10215**
	1997.05-2001.09	Front Axle	Saloon FWD ACK/ALG/AMX/APR/AQD		Protection Boot	**GRM40240**
	1997.05-2001.09	Front Axle	Saloon FWD ACK/ALG/AMX/APR/AQD		Protection Boot	**GRM40558**
	1997.05-2001.09	Front Axle Left & Right	Saloon FWD ACK/ALG/AMX/APR/AQD	Height:41.5mm	Spring Mounting	**GRM10202**
	1997.05-2001.09	Front Axle Left & Right Lower	Saloon FWD ACK/ALG/AMX/APR/AQD	Height:25mm	Spring Mounting	**GRM10198**
	1997.05-2001.09	-	Saloon FWD ACK/ALG/AMX/APR/AQD	Height:14mm	Holder,exhaust system	**GRM38964**
	1997.05-2001.09	Rear Axle	Saloon FWD ACK/ALG/AMX/APR/AQD		Rubber Buffer,shock absorber	**GRM33649**
	1997.05-2001.09	Front Axle	Saloon FWD ACK/ALG/AMX/APR/AQD		Rubber buffer,suspension	**GRM10140**
	1997.05-2001.09	Front	Saloon FWD ACK/ALG/AMX/APR/AQD		Rubber Buffer,engine mounting	**GRM10188**
	1997.05-2001.09	Front	Saloon FWD ACK/ALG/AMX/APR/AQD	Model year from:1998,Model year to:2001	Bush,mounting differential	**GRM36063**
	1997.06-2001.09	Front Axle	Estate FWD ACK/ALG/AMX/APR/AQD		Protection Boot	**GRM40240**
	1997.06-2001.09	Front Axle	Estate FWD ACK/ALG/AMX/APR/AQD		Protection Boot	**GRM40558**
	1997.06-2001.09	Front Axle Left & Right	Estate FWD ACK/ALG/AMX/APR/AQD		Spring Mounting	**GRM10202**
	1997.06-2001.09	-	Estate FWD ACK/ALG/AMX/APR/AQD	Height:14mm	Holder,exhaust system	**GRM38964**
	1997.06-2001.09	Rear Axle	Estate FWD ACK/ALG/AMX/APR/AQD		Rubber Buffer,shock absorber	**GRM33649**
	1997.06-2001.09	Front Axle	Estate FWD ACK/ALG/AMX/APR/AQD		Rubber buffer,suspension	**GRM10140**
	1997.06-2001.09	Front	Estate FWD ACK/ALG/AMX/APR/AQD		Rubber Buffer,engine mounting	**GRM10188**
	1997.06-2001.09	Front	Estate FWD ACK/ALG/AMX/APR/AQD	Model year from:1998,Model year to:2001	Bush,mounting differential	**GRM36063**
2.8 (150 kw)	2010.11-2015.04	Rear Axle	Saloon FWD CHVA		Protection Boot	**GRM40683**
	2010.11-2015.04	Rear Axle Left & Right	Saloon FWD CHVA		Bushing,shock absorber	**GRM50797**
	2010.11-2015.04	Rear Axle	Saloon FWD CHVA		Rubber Buffer,shock absorber	**GRM17982**
	2010.11-2015.04	Rear Axle Left & Right Lower	Saloon FWD CHVA		Knuckle Bushing	**GRM36275**
	2010.11-2015.04	Rear Axle Left & Right Lower Outer	Saloon FWD CHVA		Knuckle Bushing	**GRM50536**
	2011.05-2015.04	Rear Axle	Estate FWD CHVA		Protection Boot	**GRM40683**
	2011.05-2015.04	Rear Axle Left & Right	Estate FWD CHVA		Bushing,shock absorber	**GRM50797**
	2011.05-2015.04	Rear Axle	Estate FWD CHVA		Rubber Buffer,shock absorber	**GRM17982**
	2011.05-2015.04	Rear Axle Left & Right Lower	Estate FWD CHVA		Knuckle Bushing	**GRM36275**
	2011.05-2015.04	Rear Axle Left & Right Lower Outer	Estate FWD CHVA		Knuckle Bushing	**GRM50536**
2.8 (154 kw)	2006.11-2008.10	Front Axle	Estate FWD BDX		Protection Boot	**GRM40240**
	2006.11-2008.10	Front Axle	Saloon FWD BDX		Protection Boot	**GRM40240**
	2006.11-2008.10	Rear Axle	Estate FWD BDX		Protection Boot	**GRM40741**
	2006.11-2008.10	Rear Axle	Saloon FWD BDX		Protection Boot	**GRM40741**
	2006.11-2008.10	Rear Axle Left & Right	Estate FWD BDX		Bushing,shock absorber	**GRM50797**
	2006.11-2008.10	Rear Axle Left & Right	Saloon FWD BDX		Bushing,shock absorber	**GRM50797**
	2006.11-2008.10	Rear Axle	Estate FWD BDX		Rubber Buffer,shock absorber	**GRM33649**
	2006.11-2008.10	Rear Axle	Saloon FWD BDX		Rubber Buffer,shock absorber	**GRM33649**
	2006.11-2008.10	Rear Axle	Estate FWD BDX	for vehicles with standard suspension,for vehicles without electronic suspension control	Rubber Buffer,shock absorber	**GRM37208**
	2006.11-2008.10	Rear Axle	Saloon FWD BDX	for vehicles with standard suspension,for vehicles without electronic suspension control	Rubber Buffer,shock absorber	**GRM37208**
	2006.11-2008.10	Rear Axle Left & Right Lower Inner	Estate FWD BDX		Knuckle Bushing	**GRM16485**
	2006.11-2008.10	Rear Axle Left & Right Lower Inner	Saloon FWD BDX		Knuckle Bushing	**GRM16485**
2.8 (162 kw)	2008.10-2011.03	Front Axle	Saloon FWD CCEA		Protection Boot	**GRM40240**
	2008.10-2011.03	Rear Axle	Saloon FWD CCEA		Protection Boot	**GRM40741**
	2008.10-2011.03	Rear Axle Left & Right	Saloon FWD CCEA		Bushing,shock absorber	**GRM50797**

	YEAR	FITTING POSITION	BODY STYLE & DRIVE TYPE & ENGINE	REMARKS	PRODUCT	G-AP Ref.
AUDI **A6**						
2.8 (162 kw)	2008.10-2011.03	Rear Axle	Saloon FWD CCEA		Rubber Buffer,shock absorber	GRM33649
	2008.10-2011.03	Rear Axle	Saloon FWD CCEA	for vehicles with standard suspension,for vehicles without electronic suspension control	Rubber Buffer,shock absorber	GRM37208
	2008.10-2011.03	Rear Axle Left & Right Lower Inner	Saloon FWD CCEA		Knuckle Bushing	GRM16485
	2008.10-2011.08	Front Axle	Estate FWD CCEA		Protection Boot	GRM40240
	2008.10-2011.08	Rear Axle	Estate FWD CCEA		Protection Boot	GRM40741
	2008.10-2011.08	Rear Axle Left & Right	Estate FWD CCEA		Bushing,shock absorber	GRM50797
	2008.10-2011.08	Rear Axle	Estate FWD CCEA		Rubber Buffer,shock absorber	GRM33649
	2008.10-2011.08	Rear Axle	Estate FWD CCEA	for vehicles with standard suspension,for vehicles without electronic suspension control	Rubber Buffer,shock absorber	GRM37208
	2008.10-2011.08	Rear Axle Left & Right Lower Inner	Estate FWD CCEA		Knuckle Bushing	GRM16485
3.0 (150 kw)	2010.11-2018.09	Rear Axle	Saloon FWD CLAB		Protection Boot	GRM40683
	2010.11-2018.09	Rear Axle Left & Right	Saloon FWD CLAB		Bushing,shock absorber	GRM50797
	2010.11-2018.09	Rear Axle	Saloon FWD CLAB		Rubber Buffer,shock absorber	GRM17982
	2010.11-2018.09	Rear Axle Left & Right Lower	Saloon FWD CLAB		Knuckle Bushing	GRM36275
	2010.11-2018.09	Rear Axle Left & Right Lower Outer	Saloon FWD CLAB		Knuckle Bushing	GRM50536
	2011.05-2018.09	Rear Axle	Estate FWD CLAB		Protection Boot	GRM40683
	2011.05-2018.09	Rear Axle Left & Right	Estate FWD CLAB		Bushing,shock absorber	GRM50797
	2011.05-2018.09	Rear Axle	Estate FWD CLAB		Rubber Buffer,shock absorber	GRM17982
	2011.05-2018.09	Rear Axle Left & Right Lower	Estate FWD CLAB		Knuckle Bushing	GRM36275
	2011.05-2018.09	Rear Axle Left & Right Lower Outer	Estate FWD CLAB		Knuckle Bushing	GRM50536
3.0 (155 kw)	2014.09-2018.09	Rear Axle Left & Right	Estate FWD CTCB;CZVD		Bushing,shock absorber	GRM50797
	2014.09-2018.09	Rear Axle Left & Right	Saloon FWD CTCB;CZVD		Bushing,shock absorber	GRM50797
	2014.09-2018.09	Rear Axle	Estate FWD CTCB;CZVD		Rubber Buffer,shock absorber	GRM17982
	2014.09-2018.09	Rear Axle	Saloon FWD CTCB;CZVD		Rubber Buffer,shock absorber	GRM17982
	2014.09-2018.09	Rear Axle Left & Right Lower	Estate FWD CTCB;CZVD		Knuckle Bushing	GRM36275
	2014.09-2018.09	Rear Axle Left & Right Lower	Saloon FWD CTCB;CZVD		Knuckle Bushing	GRM36275
	2014.09-2018.09	Rear Axle Left & Right Lower Outer	Estate FWD CTCB;CZVD		Knuckle Bushing	GRM50536
	2014.09-2018.09	Rear Axle Left & Right Lower Outer	Saloon FWD CTCB;CZVD		Knuckle Bushing	GRM50536
3.0 (160 kw)	2001.06-2005.01	Rear Axle	Saloon FWD BBJ		Rubber Buffer,shock absorber	GRM33649
	2001.06-2005.01	Rear Axle	Estate FWD BBJ		Rubber Buffer,shock absorber	GRM33649
	2001.06-2005.01	Front Axle	Saloon FWD BBJ		Rubber buffer,suspension	GRM10140
	2001.06-2005.01	Front Axle	Estate FWD BBJ		Rubber buffer,suspension	GRM10140
	2004.08-2006.05	Front Axle	Saloon FWD BBJ		Protection Boot	GRM40240
	2004.08-2006.05	Rear Axle Left & Right	Saloon FWD BBJ		Bushing,shock absorber	GRM50797
	2004.08-2006.05	Rear Axle	Saloon FWD BBJ		Rubber Buffer,shock absorber	GRM33649
	2004.08-2006.05	Rear Axle	Saloon FWD BBJ	for vehicles with standard suspension,for vehicles without electronic suspension control	Rubber Buffer,shock absorber	GRM37208
	2004.08-2006.05	Front	Saloon FWD BBJ		Rubber Buffer,engine mounting	GRM17984
	2004.08-2006.05	Rear Axle Left & Right Lower Inner	Saloon FWD BBJ		Knuckle Bushing	GRM16485
	2005.03-2006.05	Front Axle	Estate FWD BBJ		Protection Boot	GRM40240
	2005.03-2006.05	Rear Axle	Estate FWD BBJ		Protection Boot	GRM40741
	2005.03-2006.05	Rear Axle Left & Right	Estate FWD BBJ		Bushing,shock absorber	GRM50797
	2005.03-2006.05	Rear Axle	Estate FWD BBJ		Rubber Buffer,shock absorber	GRM33649
	2005.03-2006.05	Rear Axle	Estate FWD BBJ	for vehicles with standard suspension,for vehicles without electronic suspension control	Rubber Buffer,shock absorber	GRM37208
	2005.03-2006.05	Front	Estate FWD BBJ		Rubber Buffer,engine mounting	GRM17984
	2005.03-2006.05	Rear Axle Left & Right Lower Inner	Estate FWD BBJ		Knuckle Bushing	GRM16485
	2014.09-2018.09	Rear Axle Left & Right	Estate FWD CTCC;CZVB		Bushing,shock absorber	GRM50797
	2014.09-2018.09	Rear Axle Left & Right	Saloon FWD CTCC;CZVB		Bushing,shock absorber	GRM50797
	2014.09-2018.09	Rear Axle	Estate FWD CTCC;CZVB		Rubber Buffer,shock absorber	GRM17982
	2014.09-2018.09	Rear Axle	Saloon FWD CTCC;CZVB		Rubber Buffer,shock absorber	GRM17982
	2014.09-2018.09	Rear Axle Left & Right Lower	Estate FWD CTCC;CZVB		Knuckle Bushing	GRM36275
	2014.09-2018.09	Rear Axle Left & Right Lower	Saloon FWD CTCC;CZVB		Knuckle Bushing	GRM36275
	2014.09-2018.09	Rear Axle Left & Right Lower Outer	Estate FWD CTCC;CZVB		Knuckle Bushing	GRM50536
	2014.09-2018.09	Rear Axle Left & Right Lower Outer	Saloon FWD CTCC;CZVB		Knuckle Bushing	GRM50536
3.0 (162 kw)	2001.04-2004.07	Front Axle	Saloon FWD ASN		Protection Boot	GRM40240
	2001.04-2004.07	Front Axle	Saloon FWD ASN	For OE no:431412175D	Protection Boot	GRM40558
	2001.04-2004.07	Front Axle Left & Right	Saloon FWD ASN	Height:41.5mm	Spring Mounting	GRM10202
	2001.04-2004.07	Front Axle Left & Right Lower	Saloon FWD ASN	Height:25mm	Spring Mounting	GRM10198
	2001.04-2004.07	-	Saloon FWD ASN	Height:14mm	Holder,exhaust system	GRM38964
	2001.04-2004.07	Rear Axle	Saloon FWD ASN		Rubber Buffer,shock absorber	GRM33649
	2001.04-2004.07	Front Axle	Saloon FWD ASN		Rubber buffer,suspension	GRM10140
	2001.04-2004.07	Front	Saloon FWD ASN		Rubber Buffer,engine mounting	GRM17984
	2001.04-2005.01	Front Axle	Estate FWD ASN		Protection Boot	GRM40240
	2001.04-2005.01	Front Axle	Estate FWD ASN	For OE no:431412175D	Protection Boot	GRM40558
	2001.04-2005.01	Front Axle Left & Right	Estate FWD ASN	Height:41.5mm	Spring Mounting	GRM10202
	2001.04-2005.01	Front Axle Left & Right Lower	Estate FWD ASN	Height:25mm	Spring Mounting	GRM10198

	YEAR	FITTING POSITION	BODY STYLE & DRIVE TYPE & ENGINE	REMARKS	PRODUCT	G-AP Ref.
AUDI						
A6						
3.0 (162 kw)	2001.04-2005.01	-	Estate FWD ASN	Height:14mm	Holder,exhaust system	GRM38964
	2001.04-2005.01	Rear Axle	Estate FWD ASN		Rubber Buffer,shock absorber	GRM33649
	2001.04-2005.01	Front Axle	Estate FWD ASN		Rubber buffer,suspension	GRM10140
	2001.04-2005.01	Front	Estate FWD ASN		Rubber Buffer,engine mounting	GRM17984
3.2 (188 kw)	2004.05-2009.05	Front Axle	Saloon FWD AUK;BKH		Protection Boot	GRM40240
	2004.05-2009.05	Rear Axle	Saloon FWD AUK;BKH		Protection Boot	GRM40741
	2004.05-2009.05	Rear Axle Left & Right	Saloon FWD AUK;BKH		Bushing,shock absorber	GRM50797
	2004.05-2009.05	Rear Axle	Saloon FWD AUK;BKH		Rubber Buffer,shock absorber	GRM33649
	2004.05-2009.05	Rear Axle	Saloon FWD AUK;BKH	for vehicles with standard suspension,for vehicles without electronic suspension control	Rubber Buffer,shock absorber	GRM37208
	2004.05-2009.05	Front	Saloon FWD AUK;BKH		Rubber Buffer,engine mounting	GRM17984
	2004.05-2009.05	Rear Axle Left & Right Lower Inner	Saloon FWD AUK;BKH		Knuckle Bushing	GRM16485
	2005.03-2008.10	Front Axle	Estate FWD AUK		Protection Boot	GRM40240
	2005.03-2008.10	Rear Axle	Estate FWD AUK		Protection Boot	GRM40741
	2005.03-2008.10	Rear Axle Left & Right	Estate FWD AUK		Bushing,shock absorber	GRM50797
	2005.03-2008.10	Rear Axle	Estate FWD AUK		Rubber Buffer,shock absorber	GRM33649
	2005.03-2008.10	Rear Axle	Estate FWD AUK	for vehicles with standard suspension,for vehicles without electronic suspension control	Rubber Buffer,shock absorber	GRM37208
	2005.03-2008.10	Front	Estate FWD AUK		Rubber Buffer,engine mounting	GRM17984
	2005.03-2008.10	Rear Axle Left & Right Lower Inner	Estate FWD AUK		Knuckle Bushing	GRM16485
3.2 (195 kw)	2009.05-2011.03	Front Axle	Saloon FWD CALA		Protection Boot	GRM40240
	2009.05-2011.03	Rear Axle	Saloon FWD CALA		Protection Boot	GRM40741
	2009.05-2011.03	Rear Axle Left & Right	Saloon FWD CALA		Bushing,shock absorber	GRM50797
	2009.05-2011.03	Rear Axle	Saloon FWD CALA		Rubber Buffer,shock absorber	GRM33649
	2009.05-2011.03	Rear Axle	Saloon FWD CALA	for vehicles with standard suspension,for vehicles without electronic suspension control	Rubber Buffer,shock absorber	GRM37208
	2009.05-2011.03	Rear Axle Left & Right Lower Inner	Saloon FWD CALA		Knuckle Bushing	GRM16485
3.7 (191 kw)	1999.03-2005.01	Front Axle	Saloon FWD AQG		Protection Boot	GRM40240
	1999.03-2005.01	Front Axle	Estate FWD AQG		Protection Boot	GRM40240
	1999.03-2005.01	Front Axle	Saloon FWD AQG	For OE no:431412175D	Protection Boot	GRM40558
	1999.03-2005.01	Front Axle	Estate FWD AQG	For OE no:431412175D	Protection Boot	GRM40558
	1999.03-2005.01	Front Axle Left & Right	Saloon FWD AQG		Spring Mounting	GRM10202
	1999.03-2005.01	Front Axle Left & Right	Estate FWD AQG		Spring Mounting	GRM10202
	1999.03-2005.01	Front Axle Left & Right Lower	Saloon FWD AQG		Spring Mounting	GRM10198
	1999.03-2005.01	-	Saloon FWD AQG	Height:14mm	Holder,exhaust system	GRM38964
	1999.03-2005.01	-	Estate FWD AQG	Height:14mm	Holder,exhaust system	GRM38964
	1999.03-2005.01	Rear Axle	Saloon FWD AQG		Rubber Buffer,shock absorber	GRM33649
	1999.03-2005.01	Rear Axle	Estate FWD AQG		Rubber Buffer,shock absorber	GRM33649
	1999.03-2005.01	Front Axle	Saloon FWD AQG		Rubber buffer,suspension	GRM10140
	1999.03-2005.01	Front Axle	Estate FWD AQG		Rubber buffer,suspension	GRM10140
A6 Allroad Quattro						
2.7 (120 kw)	2006.05-2011.08	Rear Axle Left & Right Lower Inner	Estate 4WD BSG;CAND		Knuckle Bushing	GRM16485
2.7 (132 kw)	2006.03-2008.10	Rear Axle Left & Right Lower Inner	Estate 4WD BPP		Knuckle Bushing	GRM16485
2.7 (140 kw)	2008.10-2011.08	Rear Axle Left & Right Lower Inner	Estate 4WD CANC		Knuckle Bushing	GRM16485
3.0 (140 kw)	2015.11-2018.09	Rear Axle Left & Right Lower	Estate 4WD CZVF		Knuckle Bushing	GRM36275
	2015.11-2018.09	Rear Axle Left & Right Lower Outer	Estate 4WD CZVF		Knuckle Bushing	GRM50536
3.0 (150 kw)	2012.01-2014.12	Rear Axle Left & Right Lower	Estate 4WD CLAA		Knuckle Bushing	GRM36275
	2012.01-2014.12	Rear Axle Left & Right Lower Outer	Estate 4WD CLAA		Knuckle Bushing	GRM50536
3.0 (155 kw)	2006.05-2011.08	Rear Axle Left & Right Lower Inner	Estate 4WD BNG;CDYB		Knuckle Bushing	GRM16485
	2014.09-2018.09	Rear Axle Left & Right Lower	Estate 4WD CRTF;CZVC		Knuckle Bushing	GRM36275
	2014.09-2018.09	Rear Axle Left & Right Lower Outer	Estate 4WD CRTF;CZVC		Knuckle Bushing	GRM50536
3.0 (160 kw)	2014.09-2018.09	Rear Axle Left & Right Lower	Estate 4WD CRTE;CZVA		Knuckle Bushing	GRM36275
	2014.09-2018.09	Rear Axle Left & Right Lower Outer	Estate 4WD CRTE;CZVA		Knuckle Bushing	GRM50536
3.0 (171 kw)	2006.05-2008.10	Rear Axle Left & Right Lower Inner	Estate 4WD ASB		Knuckle Bushing	GRM16485
3.0 (176 kw)	2008.10-2011.08	Rear Axle Left & Right Lower Inner	Estate 4WD CDYA;CDYC		Knuckle Bushing	GRM16485
3.0 (180 kw)	2012.01-2016.06	Rear Axle Left & Right Lower	Estate 4WD CKVC;CDUD		Knuckle Bushing	GRM36275
	2012.01-2016.06	Rear Axle Left & Right Lower Outer	Estate 4WD CKVC;CDUD		Knuckle Bushing	GRM50536
3.0 (200 kw)	2014.09-2018.09	Rear Axle Left & Right Lower	Estate 4WD CRTD		Knuckle Bushing	GRM36275
	2014.09-2018.09	Rear Axle Left & Right Lower Outer	Estate 4WD CRTD		Knuckle Bushing	GRM50536
3.0 (213 kw)	2008.10-2011.08	Rear Axle Left & Right	Estate 4WD CAJA		Bushing,shock absorber	GRM50797
	2008.10-2011.08	Rear Axle Left & Right Lower Inner	Estate 4WD CAJA		Knuckle Bushing	GRM16485
3.0 (228 kw)	2012.01-2014.12	Rear Axle Left & Right Lower	Estate 4WD CGWD		Knuckle Bushing	GRM36275
	2012.01-2014.12	Rear Axle Left & Right Lower Outer	Estate 4WD CGWD		Knuckle Bushing	GRM50536
3.0 (230 kw)	2012.01-2014.12	Rear Axle Left & Right Lower	Estate 4WD CGQB		Knuckle Bushing	GRM36275
	2012.01-2014.12	Rear Axle Left & Right Lower Outer	Estate 4WD CGQB		Knuckle Bushing	GRM50536
3.0 (235 kw)	2012.01-2018.09	Rear Axle Left & Right Lower	Estate 4WD CVUA		Knuckle Bushing	GRM36275
	2012.01-2018.09	Rear Axle Left & Right Lower Outer	Estate 4WD CVUA		Knuckle Bushing	GRM50536

	YEAR	FITTING POSITION	BODY STYLE & DRIVE TYPE & ENGINE	REMARKS	PRODUCT	G-AP Ref.
AUDI						
A6 Allroad Quattro						
3.0 (245 kw)	2014.09-2018.09	Rear Axle	Estate 4WD CREC		Holder,exhaust system	GRM13851
	2014.09-2018.09	Rear Axle Left & Right Lower	Estate 4WD CREC		Knuckle Bushing	GRM36275
	2014.09-2018.09	Rear Axle Left & Right Lower Outer	Estate 4WD CREC		Knuckle Bushing	GRM50536
3.2 (188 kw)	2006.05-2008.10	Rear Axle Left & Right	Estate 4WD AUK		Bushing,shock absorber	GRM50797
	2006.05-2008.10	Rear Axle Left & Right Lower Inner	Estate 4WD AUK		Knuckle Bushing	GRM16485
4.2 (257 kw)	2006.05-2010.12	Rear Axle Left & Right	Estate 4WD BVJ		Bushing,shock absorber	GRM50797
	2006.05-2010.12	Rear Axle Left & Right Lower Inner	Estate 4WD BVJ		Knuckle Bushing	GRM16485
A6 Avant Quattro						
3.0 (164 kw)	2001.09-2004.12	Front	Estate 4WD AVK	For PR code:1VG,1VH,1X1,Model year from:2002	Bush,mounting differential	GRM36063
	2001.09-2004.12	Rear	Estate 4WD AVK		Bush,mounting differential	GRM50530
A6 Quattro						
1.8 (92 kw)	1995.10-1997.04	Front Axle	Saloon 4WD ADR		Protection Boot	GRM40558
	1995.10-1997.04	-	Saloon 4WD ADR		Holder,exhaust system	GRM38964
	1995.10-1997.04	-	Saloon 4WD ADR		Mounting,radiator	GRM12205
	1995.10-1997.04	Rear Axle Left & Right Lower	Saloon 4WD ADR		Knuckle Bushing	GRM12764
	1995.10-1997.10	Front Axle	Estate 4WD ADR		Protection Boot	GRM40558
	1995.10-1997.10	-	Estate 4WD ADR		Holder,exhaust system	GRM38964
	1995.10-1997.10	-	Estate 4WD ADR		Mounting,radiator	GRM12205
	1995.10-1997.10	Rear Axle Left & Right Lower	Estate 4WD ADR		Knuckle Bushing	GRM12764
1.8 (110 kw)	1997.04-2005.01	Front Axle	Estate 4WD AEB/ANB/APU/ARK/AWT		Protection Boot	GRM40240
	1997.04-2005.01	Front Axle	Saloon 4WD AEB/ANB/APU/ARK/AWT		Protection Boot	GRM40240
	1997.04-2005.01	Front Axle	Estate 4WD AEB/ANB/APU/ARK/AWT	For OE no:431412175D	Protection Boot	GRM40558
	1997.04-2005.01	Front Axle	Saloon 4WD AEB/ANB/APU/ARK/AWT	For OE no:431412175D	Protection Boot	GRM40558
	1997.04-2005.01	Front Axle Left & Right Lower	Estate 4WD AEB/ANB/APU/ARK/AWT		Spring Mounting	GRM10198
	1997.04-2005.01	Front Axle Left & Right Lower	Saloon 4WD AEB/ANB/APU/ARK/AWT		Spring Mounting	GRM10198
	1997.04-2005.01	-	Estate 4WD AEB/ANB/APU/ARK/AWT		Holder,exhaust system	GRM38964
	1997.04-2005.01	-	Saloon 4WD AEB/ANB/APU/ARK/AWT		Holder,exhaust system	GRM38964
	1997.04-2005.01	Front Axle	Estate 4WD AEB/ANB/APU/ARK/AWT		Rubber buffer,suspension	GRM10140
	1997.04-2005.01	Front Axle	Saloon 4WD AEB/ANB/APU/ARK/AWT		Rubber buffer,suspension	GRM10140
	1997.04-2005.01	Front	Estate 4WD AEB/ANB/APU/ARK/AWT		Rubber Buffer,engine mounting	GRM10188
	1997.04-2005.01	Front	Saloon 4WD AEB/ANB/APU/ARK/AWT		Rubber Buffer,engine mounting	GRM10188
	1997.04-2005.01	Front	Estate 4WD AEB/ANB/APU/ARK/AWT	Model year from:1998	Bush,mounting differential	GRM36063
	1997.04-2005.01	Front	Saloon 4WD AEB/ANB/APU/ARK/AWT	Model year from:1998	Bush,mounting differential	GRM36063
	1997.04-2005.01	Rear	Estate 4WD AEB/ANB/APU/ARK/AWT		Bush,mounting differential	GRM50530
	1997.04-2005.01	Rear	Saloon 4WD AEB/ANB/APU/ARK/AWT		Bush,mounting differential	GRM50530
	1997.04-2005.01	Rear Axle Left & Right	Estate 4WD AEB/ANB/APU/ARK/AWT		Knuckle Bushing	GRM30500
	1997.04-2005.01	Rear Axle Left & Right	Saloon 4WD AEB/ANB/APU/ARK/AWT		Knuckle Bushing	GRM30500
1.8 (132 kw)	1997.11-2000.10	Front Axle	Estate 4WD AJL		Protection Boot	GRM40240
	1997.11-2000.10	Front Axle	Saloon 4WD AJL		Protection Boot	GRM40240
	1997.11-2000.10	Front Axle	Estate 4WD AJL	For OE no:431412175D	Protection Boot	GRM40558
	1997.11-2000.10	Front Axle	Saloon 4WD AJL	For OE no:431412175D	Protection Boot	GRM40558
	1997.11-2000.10	Front Axle Left & Right Lower	Estate 4WD AJL		Spring Mounting	GRM10198
	1997.11-2000.10	Front Axle Left & Right Lower	Saloon 4WD AJL		Spring Mounting	GRM10198
	1997.11-2000.10	-	Estate 4WD AJL		Holder,exhaust system	GRM38964
	1997.11-2000.10	-	Saloon 4WD AJL		Holder,exhaust system	GRM38964
	1997.11-2000.10	Front Axle	Estate 4WD AJL		Rubber buffer,suspension	GRM10140
	1997.11-2000.10	Front Axle	Saloon 4WD AJL		Rubber buffer,suspension	GRM10140
	1997.11-2000.10	Front	Estate 4WD AJL	Model year from:1998,Model year to:2001	Bush,mounting differential	GRM36063
	1997.11-2000.10	Front	Saloon 4WD AJL	Model year from:1998,Model year to:2001	Bush,mounting differential	GRM36063
	1997.11-2000.10	Rear	Estate 4WD AJL		Bush,mounting differential	GRM50530
	1997.11-2000.10	Rear	Saloon 4WD AJL		Bush,mounting differential	GRM50530
	1997.11-2000.10	Rear Axle Left & Right	Estate 4WD AJL		Knuckle Bushing	GRM30500
	1997.11-2000.10	Rear Axle Left & Right	Saloon 4WD AJL		Knuckle Bushing	GRM30500
2.0 (103 kw)	1994.06-1997.04	Front Axle	Saloon 4WD ACE		Protection Boot	GRM40558
	1994.06-1997.04	-	Saloon 4WD ACE		Holder,exhaust system	GRM38964
	1994.06-1997.04	-	Saloon 4WD ACE		Mounting,radiator	GRM12205
	1994.06-1997.04	Front	Saloon 4WD ACE		Rubber Buffer,engine mounting	GRM10188
	1994.06-1997.04	Rear Axle Left & Right Lower	Saloon 4WD ACE		Knuckle Bushing	GRM12764
	1994.06-1997.10	Front Axle	Estate 4WD ACE		Protection Boot	GRM40558
	1994.06-1997.10	-	Estate 4WD ACE		Holder,exhaust system	GRM38964
	1994.06-1997.10	-	Estate 4WD ACE		Mounting,radiator	GRM12205
	1994.06-1997.10	Front	Estate 4WD ACE		Rubber Buffer,engine mounting	GRM10188
	1994.06-1997.10	Rear Axle Left & Right Lower	Estate 4WD ACE		Knuckle Bushing	GRM12764

	YEAR	FITTING POSITION	BODY STYLE & DRIVE TYPE & ENGINE	REMARKS	PRODUCT	G-AP Ref.
AUDI **A6 Quattro**						
2.0 (140 kw)	2015.04-2018.09	Rear Axle Left & Right	Estate 4WD CNHA;DDDA		Bushing,shock absorber	GRM50797
	2015.04-2018.09	Rear Axle Left & Right	Saloon 4WD CNHA;DDDA		Bushing,shock absorber	GRM50797
	2015.04-2018.09	Rear Axle	Estate 4WD CNHA;DDDA		Rubber Buffer,shock absorber	GRM17982
	2015.04-2018.09	Rear Axle	Saloon 4WD CNHA;DDDA		Rubber Buffer,shock absorber	GRM17982
	2015.04-2018.09	Rear Axle Left & Right Lower	Estate 4WD CNHA;DDDA		Knuckle Bushing	GRM36275
	2015.04-2018.09	Rear Axle Left & Right Lower	Saloon 4WD CNHA;DDDA		Knuckle Bushing	GRM36275
	2015.04-2018.09	Rear Axle Left & Right Lower Outer	Estate 4WD CNHA;DDDA		Knuckle Bushing	GRM50536
	2015.04-2018.09	Rear Axle Left & Right Lower Outer	Saloon 4WD CNHA;DDDA		Knuckle Bushing	GRM50536
2.0 (155 kw)	2012.05-2015.04	Rear Axle	Saloon 4WD CAEB		Protection Boot	GRM40683
	2012.05-2015.04	Rear Axle Left & Right	Saloon 4WD CAEB		Bushing,shock absorber	GRM50797
	2012.05-2015.04	Rear Axle	Saloon 4WD CAEB		Rubber Buffer,shock absorber	GRM17982
	2012.05-2015.04	Rear Axle Left & Right Lower	Saloon 4WD CAEB		Knuckle Bushing	GRM36275
	2012.05-2015.04	Rear Axle Left & Right Lower Outer	Saloon 4WD CAEB		Knuckle Bushing	GRM50536
2.0 (162 kw)	2013.05-2018.09	Rear Axle	Saloon 4WD CAED		Protection Boot	GRM40683
	2013.05-2018.09	Rear Axle Left & Right	Saloon 4WD CAED		Bushing,shock absorber	GRM50797
	2013.05-2018.09	Rear Axle Left & Right Lower	Saloon 4WD CAED		Knuckle Bushing	GRM36275
	2013.05-2018.09	Rear Axle Left & Right Lower Outer	Saloon 4WD CAED		Knuckle Bushing	GRM50536
2.0 (183 kw)	2015.05-2018.09	Rear Axle Left & Right	Saloon 4WD CYPB		Bushing,shock absorber	GRM50797
	2015.05-2018.09	Rear Axle Left & Right	Estate 4WD CYPB		Bushing,shock absorber	GRM50797
	2015.05-2018.09	Rear Axle	Saloon 4WD CYPB		Rubber Buffer,shock absorber	GRM17982
	2015.05-2018.09	Rear Axle	Estate 4WD CYPB		Rubber Buffer,shock absorber	GRM17982
	2015.05-2018.09	Rear Axle Left & Right Lower	Saloon 4WD CYPB		Knuckle Bushing	GRM36275
	2015.05-2018.09	Rear Axle Left & Right Lower	Estate 4WD CYPB		Knuckle Bushing	GRM36275
	2015.05-2018.09	Rear Axle Left & Right Lower Outer	Saloon 4WD CYPB		Knuckle Bushing	GRM50536
	2015.05-2018.09	Rear Axle Left & Right Lower Outer	Estate 4WD CYPB		Knuckle Bushing	GRM50536
2.0 (185 kw)	2014.05-2018.09	Rear Axle Left & Right	Saloon 4WD CYPA;CYNB		Bushing,shock absorber	GRM50797
	2014.05-2018.09	Rear Axle	Saloon 4WD CYPA;CYNB		Rubber Buffer,shock absorber	GRM17982
	2014.05-2018.09	Rear Axle Left & Right Lower	Saloon 4WD CYPA;CYNB		Knuckle Bushing	GRM36275
	2014.05-2018.09	Rear Axle Left & Right Lower Outer	Saloon 4WD CYPA;CYNB		Knuckle Bushing	GRM50536
	2015.05-2018.09	Rear Axle Left & Right	Estate 4WD CYPA		Bushing,shock absorber	GRM50797
	2015.05-2018.09	Rear Axle	Estate 4WD CYPA		Rubber Buffer,shock absorber	GRM17982
	2015.05-2018.09	Rear Axle Left & Right Lower	Estate 4WD CYPA		Knuckle Bushing	GRM36275
	2015.05-2018.09	Rear Axle Left & Right Lower Outer	Estate 4WD CYPA		Knuckle Bushing	GRM50536
	2017.06-2018.09	Rear Axle Left & Right	Estate 4WD CYPA		Bushing,shock absorber	GRM50797
	2017.06-2018.09	Rear Axle Left & Right Lower Outer	Estate 4WD CYPA		Knuckle Bushing	GRM50536
2.4 (115 kw)	1998.08-2001.05	Front Axle	Estate 4WD APC		Protection Boot	GRM40240
	1998.08-2001.05	Front Axle	Saloon 4WD APC		Protection Boot	GRM40240
	1998.08-2001.05	Front Axle	Estate 4WD APC	For OE no:431412175D	Protection Boot	GRM40558
	1998.08-2001.05	Front Axle	Saloon 4WD APC	For OE no:431412175D	Protection Boot	GRM40558
	1998.08-2001.05	Front Axle Left & Right Lower	Estate 4WD APC		Spring Mounting	GRM10198
	1998.08-2001.05	Front Axle Left & Right Lower	Saloon 4WD APC		Spring Mounting	GRM10198
	1998.08-2001.05	-	Estate 4WD APC		Holder,exhaust system	GRM38964
	1998.08-2001.05	-	Saloon 4WD APC		Holder,exhaust system	GRM38964
	1998.08-2001.05	Front Axle	Estate 4WD APC		Rubber buffer,suspension	GRM10140
	1998.08-2001.05	Front Axle	Saloon 4WD APC		Rubber buffer,suspension	GRM10140
	1998.08-2001.05	Front	Estate 4WD APC		Bush,mounting differential	GRM36063
	1998.08-2001.05	Front	Saloon 4WD APC		Bush,mounting differential	GRM36063
	1998.08-2001.05	Rear	Estate 4WD APC		Bush,mounting differential	GRM50530
	1998.08-2001.05	Rear	Saloon 4WD APC		Bush,mounting differential	GRM50530
	1998.08-2001.05	Rear Axle Left & Right	Estate 4WD APC		Knuckle Bushing	GRM30500
	1998.08-2001.05	Rear Axle Left & Right	Saloon 4WD APC		Knuckle Bushing	GRM30500
2.4 (120 kw)	1997.05-2001.05	Front Axle	Saloon 4WD AJG/APZ		Protection Boot	GRM40240
	1997.05-2001.05	Front Axle	Saloon 4WD AJG/APZ	For OE no:431412175D	Protection Boot	GRM40558
	1997.05-2001.05	Front Axle Left & Right Lower	Saloon 4WD AJG/APZ		Spring Mounting	GRM10198
	1997.05-2001.05	-	Saloon 4WD AJG/APZ		Holder,exhaust system	GRM38964
	1997.05-2001.05	Front Axle	Saloon 4WD AJG/APZ		Rubber buffer,suspension	GRM10140
	1997.05-2001.05	Front	Saloon 4WD AJG/APZ	Model year from:1998,Model year to:2001	Bush,mounting differential	GRM36063
	1997.05-2001.05	Rear	Saloon 4WD AJG/APZ		Bush,mounting differential	GRM50530
	1997.05-2001.05	Rear Axle Left & Right	Saloon 4WD AJG/APZ		Knuckle Bushing	GRM30500
	1997.12-2001.05	Front Axle	Estate 4WD AJG/APZ		Protection Boot	GRM40240
	1997.12-2001.05	Front Axle	Estate 4WD AJG/APZ	For OE no:431412175D	Protection Boot	GRM40558
	1997.12-2001.05	Front Axle Left & Right Lower	Estate 4WD AJG/APZ		Spring Mounting	GRM10198
	1997.12-2001.05	-	Estate 4WD AJG/APZ		Holder,exhaust system	GRM38964
	1997.12-2001.05	Front Axle	Estate 4WD AJG/APZ		Rubber buffer,suspension	GRM10140

	YEAR	FITTING POSITION	BODY STYLE & DRIVE TYPE & ENGINE	REMARKS	PRODUCT	G-AP Ref.
AUDI **A6 Quattro**						
2.4 (120 kw)	1997.12-2001.05	Front	Estate 4WD AJG/APZ	Model year from:1998,Model year to:2001	Bush,mounting differential	**GRM36063**
	1997.12-2001.05	Rear	Estate 4WD AJG/APZ		Bush,mounting differential	**GRM50530**
	1997.12-2001.05	Rear Axle Left & Right	Estate 4WD AJG/APZ		Knuckle Bushing	**GRM30500**
2.4 (121 kw)	1997.01-2001.09	Front Axle	Estate 4WD AGA/ALF/AML/APS/ARJ		Protection Boot	**GRM40240**
	1997.01-2001.09	Front Axle	Estate 4WD AGA/ALF/AML/APS/ARJ	For OE no:431412175D	Protection Boot	**GRM40558**
	1997.01-2001.09	Front Axle Left & Right Lower	Estate 4WD AGA/ALF/AML/APS/ARJ		Spring Mounting	**GRM10198**
	1997.01-2001.09	-	Estate 4WD AGA/ALF/AML/APS/ARJ		Holder,exhaust system	**GRM38964**
	1997.01-2001.09	Front Axle	Estate 4WD AGA/ALF/AML/APS/ARJ		Rubber buffer,suspension	**GRM10140**
	1997.01-2001.09	Front	Estate 4WD AGA/ALF/AML/APS/ARJ		Rubber Buffer,engine mounting	**GRM10188**
	1997.01-2001.09	Front	Estate 4WD AGA/ALF/AML/APS/ARJ	Model year from:1998,Model year to:2001	Bush,mounting differential	**GRM36063**
	1997.01-2001.09	Rear	Estate 4WD AGA/ALF/AML/APS/ARJ		Bush,mounting differential	**GRM50530**
	1997.01-2001.09	Rear Axle Left & Right	Estate 4WD AGA/ALF/AML/APS/ARJ		Knuckle Bushing	**GRM30500**
	1997.05-2001.05	Front Axle	Saloon 4WD AGA/ALF/AML/APS/ARJ		Protection Boot	**GRM40240**
	1997.05-2001.05	Front Axle	Saloon 4WD AGA/ALF/AML/APS/ARJ	For OE no:431412175D	Protection Boot	**GRM40558**
	1997.05-2001.05	Front Axle Left & Right Lower	Saloon 4WD AGA/ALF/AML/APS/ARJ		Spring Mounting	**GRM10198**
	1997.05-2001.05	-	Saloon 4WD AGA/ALF/AML/APS/ARJ		Holder,exhaust system	**GRM38964**
	1997.05-2001.05	Front Axle	Saloon 4WD AGA/ALF/AML/APS/ARJ		Rubber buffer,suspension	**GRM10140**
	1997.05-2001.05	Front	Saloon 4WD AGA/ALF/AML/APS/ARJ		Rubber Buffer,engine mounting	**GRM10188**
	1997.05-2001.05	Front	Saloon 4WD AGA/ALF/AML/APS/ARJ	Model year from:1998,Model year to:2001	Bush,mounting differential	**GRM36063**
	1997.05-2001.05	Rear	Saloon 4WD AGA/ALF/AML/APS/ARJ		Bush,mounting differential	**GRM50530**
	1997.05-2001.05	Rear Axle Left & Right	Saloon 4WD AGA/ALF/AML/APS/ARJ		Knuckle Bushing	**GRM30500**
2.4 (125 kw)	2001.06-2004.05	Front Axle	Saloon 4WD BDV		Protection Boot	**GRM40240**
	2001.06-2004.05	Front Axle	Saloon 4WD BDV	For OE no:431412175D	Protection Boot	**GRM40558**
	2001.06-2004.05	Front Axle Left & Right Lower	Saloon 4WD BDV		Spring Mounting	**GRM10198**
	2001.06-2004.05	-	Saloon 4WD BDV		Holder,exhaust system	**GRM38964**
	2001.06-2004.05	Front Axle	Saloon 4WD BDV		Rubber buffer,suspension	**GRM10140**
	2001.06-2004.05	Front	Saloon 4WD BDV	For PR code:1VG,1VH,1X1,Model year from:2002	Bush,mounting differential	**GRM36063**
	2001.06-2004.05	Rear	Saloon 4WD BDV		Bush,mounting differential	**GRM50530**
	2001.06-2004.05	Rear Axle Left & Right	Saloon 4WD BDV		Knuckle Bushing	**GRM30500**
	2001.06-2005.01	Front Axle	Estate 4WD BDV		Protection Boot	**GRM40240**
	2001.06-2005.01	Front Axle	Estate 4WD BDV	For OE no:431412175D	Protection Boot	**GRM40558**
	2001.06-2005.01	Front Axle Left & Right Lower	Estate 4WD BDV		Spring Mounting	**GRM10198**
	2001.06-2005.01	-	Estate 4WD BDV		Holder,exhaust system	**GRM38964**
	2001.06-2005.01	Front Axle	Estate 4WD BDV		Rubber buffer,suspension	**GRM10140**
	2001.06-2005.01	Front	Estate 4WD BDV	For PR code:1VG,1VH,1X1,Model year from:2002	Bush,mounting differential	**GRM36063**
	2001.06-2005.01	Rear	Estate 4WD BDV		Bush,mounting differential	**GRM50530**
	2001.06-2005.01	Rear Axle Left & Right	Estate 4WD BDV		Knuckle Bushing	**GRM30500**
2.4 (130 kw)	2005.01-2008.10	Front Axle	Saloon 4WD BDW		Protection Boot	**GRM40240**
	2005.01-2008.10	Rear Axle	Saloon 4WD BDW		Protection Boot	**GRM40741**
	2005.01-2008.10	Rear Axle Left & Right	Saloon 4WD BDW		Bushing,shock absorber	**GRM50797**
	2005.01-2008.10	Rear Axle	Saloon 4WD BDW		Rubber Buffer,shock absorber	**GRM33649**
	2005.01-2008.10	Rear Axle	Saloon 4WD BDW	for vehicles with standard suspension,for vehicles without electronic suspension control	Rubber Buffer,shock absorber	**GRM37208**
	2005.01-2008.10	Front	Saloon 4WD BDW		Rubber Buffer,engine mounting	**GRM17984**
	2005.01-2008.10	Rear Axle Left & Right	Saloon 4WD BDW		Knuckle Bushing	**GRM30500**
	2005.01-2008.10	Rear Axle Left & Right Lower Inner	Saloon 4WD BDW		Knuckle Bushing	**GRM16485**
	2005.03-2008.10	Front Axle	Estate 4WD BDW		Protection Boot	**GRM40240**
	2005.03-2008.10	Rear Axle	Estate 4WD BDW		Protection Boot	**GRM40741**
	2005.03-2008.10	Rear Axle Left & Right	Estate 4WD BDW		Bushing,shock absorber	**GRM50797**
	2005.03-2008.10	Rear Axle	Estate 4WD BDW		Rubber Buffer,shock absorber	**GRM33649**
	2005.03-2008.10	Rear Axle	Estate 4WD BDW	for vehicles with standard suspension,for vehicles without electronic suspension control	Rubber Buffer,shock absorber	**GRM37208**
	2005.03-2008.10	Front	Estate 4WD BDW		Rubber Buffer,engine mounting	**GRM17984**
	2005.03-2008.10	Rear Axle Left & Right	Estate 4WD BDW		Knuckle Bushing	**GRM30500**
	2005.03-2008.10	Rear Axle Left & Right Lower Inner	Estate 4WD BDW		Knuckle Bushing	**GRM16485**
2.5 (103 kw)	1995.07-1997.04	Front Axle	Saloon 4WD AEL		Protection Boot	**GRM40558**
	1995.07-1997.04	Rear	Saloon 4WD AEL	Height:12.7mm	Holder,exhaust system	**GRM10022**
	1995.07-1997.04	-	Saloon 4WD AEL	Height:14mm	Holder,exhaust system	**GRM38964**
	1995.07-1997.04	-	Saloon 4WD AEL		Mounting,radiator	**GRM12205**
	1995.07-1997.04	Front	Saloon 4WD AEL		Rubber Buffer,engine mounting	**GRM10188**
	1995.07-1997.04	Rear Axle Left & Right Lower	Saloon 4WD AEL		Knuckle Bushing	**GRM12764**
	1995.07-1997.10	Front Axle	Estate 4WD AEL		Protection Boot	**GRM40558**
	1995.07-1997.10	Rear	Estate 4WD AEL	Height:12.7mm	Holder,exhaust system	**GRM10022**
	1995.07-1997.10	-	Estate 4WD AEL	Height:14mm	Holder,exhaust system	**GRM38964**
	1995.07-1997.10	-	Estate 4WD AEL		Mounting,radiator	**GRM12205**
	1995.07-1997.10	Front	Estate 4WD AEL		Rubber Buffer,engine mounting	**GRM10188**

	YEAR	FITTING POSITION	BODY STYLE & DRIVE TYPE & ENGINE	REMARKS	PRODUCT	G-AP Ref.
AUDI **A6 Quattro**						
2.5 (103 kw)	1995.07-1997.10	Rear Axle Left & Right Lower	Estate 4WD AEL		Knuckle Bushing	**GRM12764**
2.5 (110 kw)	1997.04-2001.05	Front Axle	Estate 4WD AFB/AKN		Protection Boot	**GRM40240**
	1997.04-2001.05	Front Axle	Saloon 4WD AFB/AKN		Protection Boot	**GRM40240**
	1997.04-2001.05	Front Axle	Estate 4WD AFB/AKN	For OE no:431412175D	Protection Boot	**GRM40558**
	1997.04-2001.05	Front Axle	Saloon 4WD AFB/AKN	For OE no:431412175D	Protection Boot	**GRM40558**
	1997.04-2001.05	Front Axle Left & Right Lower	Estate 4WD AFB/AKN		Spring Mounting	**GRM10198**
	1997.04-2001.05	Front Axle Left & Right Lower	Saloon 4WD AFB/AKN		Spring Mounting	**GRM10198**
	1997.04-2001.05	-	Estate 4WD AFB/AKN		Holder,exhaust system	**GRM38964**
	1997.04-2001.05	-	Saloon 4WD AFB/AKN		Holder,exhaust system	**GRM38964**
	1997.04-2001.05	Front Axle	Estate 4WD AFB/AKN		Rubber buffer,suspension	**GRM10140**
	1997.04-2001.05	Front Axle	Saloon 4WD AFB/AKN		Rubber buffer,suspension	**GRM10140**
	1997.04-2001.05	Front	Estate 4WD AFB/AKN	531567 and 530372 different structure	Rubber Buffer,engine mounting	**GRM31567**
	1997.04-2001.05	Front	Saloon 4WD AFB/AKN	531567 and 530372 different structure	Rubber Buffer,engine mounting	**GRM31567**
	1997.04-2001.05	Front	Estate 4WD AFB/AKN	Model year from:1998,Model year to:2001	Bush,mounting differential	**GRM36063**
	1997.04-2001.05	Front	Saloon 4WD AFB/AKN	Model year from:1998,Model year to:2001	Bush,mounting differential	**GRM36063**
	1997.04-2001.05	Rear	Estate 4WD AFB/AKN		Bush,mounting differential	**GRM50530**
	1997.04-2001.05	Rear	Saloon 4WD AFB/AKN		Bush,mounting differential	**GRM50530**
	1997.04-2001.05	Rear Axle Left & Right	Estate 4WD AFB/AKN		Knuckle Bushing	**GRM30500**
	1997.04-2001.05	Rear Axle Left & Right	Saloon 4WD AFB/AKN		Knuckle Bushing	**GRM30500**
2.5 (132 kw)	1999.11-2004.05	Front Axle	Saloon 4WD AKE/BAU/BDH		Protection Boot	**GRM40240**
	1999.11-2004.05	Front Axle	Saloon 4WD AKE/BAU/BDH	For OE no:431412175D	Protection Boot	**GRM40558**
	1999.11-2004.05	Front Axle Left & Right Lower	Saloon 4WD AKE/BAU/BDH		Spring Mounting	**GRM10198**
	1999.11-2004.05	-	Saloon 4WD AKE/BAU/BDH		Holder,exhaust system	**GRM38964**
	1999.11-2004.05	Front Axle	Saloon 4WD AKE/BAU/BDH		Rubber buffer,suspension	**GRM10140**
	1999.11-2004.05	Front	Saloon 4WD AKE/BAU/BDH		Bush,mounting differential	**GRM36063**
	1999.11-2004.05	Rear	Saloon 4WD AKE/BAU/BDH		Bush,mounting differential	**GRM50530**
	1999.11-2004.05	Rear Axle Left & Right	Saloon 4WD AKE/BAU/BDH		Knuckle Bushing	**GRM30500**
	1999.11-2005.01	Front Axle	Estate 4WD AKE/BAU/BDH		Protection Boot	**GRM40240**
	1999.11-2005.01	Front Axle	Estate 4WD AKE/BAU/BDH	For OE no:431412175D	Protection Boot	**GRM40558**
	1999.11-2005.01	Front Axle Left & Right Lower	Estate 4WD AKE/BAU/BDH		Spring Mounting	**GRM10198**
	1999.11-2005.01	-	Estate 4WD AKE/BAU/BDH		Holder,exhaust system	**GRM38964**
	1999.11-2005.01	Front Axle	Estate 4WD AKE/BAU/BDH		Rubber buffer,suspension	**GRM10140**
	1999.11-2005.01	Front	Estate 4WD AKE/BAU/BDH		Bush,mounting differential	**GRM36063**
	1999.11-2005.01	Rear	Estate 4WD AKE/BAU/BDH		Bush,mounting differential	**GRM50530**
	1999.11-2005.01	Rear Axle Left & Right	Estate 4WD AKE/BAU/BDH		Knuckle Bushing	**GRM30500**
2.6 (110 kw)	1994.06-1997.04	Front Axle	Saloon 4WD ABC		Protection Boot	**GRM40558**
	1994.06-1997.04	-	Saloon 4WD ABC		Holder,exhaust system	**GRM38964**
	1994.06-1997.04	-	Saloon 4WD ABC		Mounting,radiator	**GRM12205**
	1994.06-1997.04	Front	Saloon 4WD ABC		Rubber Buffer,engine mounting	**GRM10215**
	1994.06-1997.04	Rear Axle Left & Right Lower	Saloon 4WD ABC		Knuckle Bushing	**GRM12764**
	1994.06-1997.10	Front Axle	Estate 4WD ABC		Protection Boot	**GRM40558**
	1994.06-1997.10	-	Estate 4WD ABC		Holder,exhaust system	**GRM38964**
	1994.06-1997.10	-	Estate 4WD ABC		Mounting,radiator	**GRM12205**
	1994.06-1997.10	Front	Estate 4WD ABC		Rubber Buffer,engine mounting	**GRM10215**
	1994.06-1997.10	Rear Axle Left & Right Lower	Estate 4WD ABC		Knuckle Bushing	**GRM12764**
2.7 (120 kw)	2005.06-2011.03	Front Axle	Saloon 4WD BSG;CAND		Protection Boot	**GRM40240**
	2005.06-2011.03	Rear Axle	Saloon 4WD BSG;CAND		Protection Boot	**GRM40741**
	2005.06-2011.03	Rear Axle Left & Right	Saloon 4WD BSG;CAND		Bushing,shock absorber	**GRM50797**
	2005.06-2011.03	Rear Axle	Saloon 4WD BSG;CAND		Rubber Buffer,shock absorber	**GRM33649**
	2005.06-2011.03	Rear Axle	Saloon 4WD BSG;CAND	for vehicles with standard suspension,for vehicles without electronic suspension control	Rubber Buffer,shock absorber	**GRM37208**
	2005.06-2011.03	Rear Axle Left & Right Lower Inner	Saloon 4WD BSG;CAND		Knuckle Bushing	**GRM16485**
	2005.06-2011.08	Front Axle	Estate 4WD BSG;CAND		Protection Boot	**GRM40240**
	2005.06-2011.08	Rear Axle	Estate 4WD BSG;CAND		Protection Boot	**GRM40741**
	2005.06-2011.08	Rear Axle Left & Right	Estate 4WD BSG;CAND		Bushing,shock absorber	**GRM50797**
	2005.06-2011.08	Rear Axle	Estate 4WD BSG;CAND		Rubber Buffer,shock absorber	**GRM33649**
	2005.06-2011.08	Rear Axle	Estate 4WD BSG;CAND	for vehicles with standard suspension,for vehicles without electronic suspension control	Rubber Buffer,shock absorber	**GRM37208**
	2005.06-2011.08	Rear Axle Left & Right Lower Inner	Estate 4WD BSG;CAND		Knuckle Bushing	**GRM16485**
2.7 (132 kw)	2004.11-2008.10	Front Axle	Estate 4WD BPP		Protection Boot	**GRM40240**
	2004.11-2008.10	Front Axle	Saloon 4WD BPP		Protection Boot	**GRM40240**
	2004.11-2008.10	Rear Axle	Estate 4WD BPP		Protection Boot	**GRM40741**
	2004.11-2008.10	Rear Axle	Saloon 4WD BPP		Protection Boot	**GRM40741**
	2004.11-2008.10	Rear Axle Left & Right	Saloon 4WD BPP		Bushing,shock absorber	**GRM50797**
	2004.11-2008.10	Rear Axle	Estate 4WD BPP		Rubber Buffer,shock absorber	**GRM33649**
	2004.11-2008.10	Rear Axle	Saloon 4WD BPP		Rubber Buffer,shock absorber	**GRM33649**

	YEAR	FITTING POSITION	BODY STYLE & DRIVE TYPE & ENGINE	REMARKS	PRODUCT	G-AP Ref.
AUDI **A6 Quattro**						
2.7 (132 kw)	2004.11-2008.10	Rear Axle	Estate 4WD BPP	for vehicles with standard suspension,for vehicles without electronic suspension control	Rubber Buffer,shock absorber	**GRM37208**
	2004.11-2008.10	Rear Axle	Saloon 4WD BPP	for vehicles with standard suspension,for vehicles without electronic suspension control	Rubber Buffer,shock absorber	**GRM37208**
	2004.11-2008.10	Rear Axle Left & Right Lower Inner	Estate 4WD BPP		Knuckle Bushing	**GRM16485**
	2004.11-2008.10	Rear Axle Left & Right Lower Inner	Saloon 4WD BPP		Knuckle Bushing	**GRM16485**
2.7 (140 kw)	2008.10-2011.03	Front Axle	Saloon 4WD CANC		Protection Boot	**GRM40240**
	2008.10-2011.03	Rear Axle	Saloon 4WD CANC		Protection Boot	**GRM40741**
	2008.10-2011.03	Rear Axle Left & Right	Saloon 4WD CANC		Bushing,shock absorber	**GRM50797**
	2008.10-2011.03	Rear Axle	Saloon 4WD CANC		Rubber Buffer,shock absorber	**GRM33649**
	2008.10-2011.03	Rear Axle	Saloon 4WD CANC	for vehicles with standard suspension,for vehicles without electronic suspension control	Rubber Buffer,shock absorber	**GRM37208**
	2008.10-2011.03	Rear Axle Left & Right Lower Inner	Saloon 4WD CANC		Knuckle Bushing	**GRM16485**
	2008.10-2011.08	Front Axle	Estate 4WD CANC		Protection Boot	**GRM40240**
	2008.10-2011.08	Rear Axle	Estate 4WD CANC		Protection Boot	**GRM40741**
	2008.10-2011.08	Rear Axle Left & Right	Estate 4WD CANC		Bushing,shock absorber	**GRM50797**
	2008.10-2011.08	Rear Axle	Estate 4WD CANC		Rubber Buffer,shock absorber	**GRM33649**
	2008.10-2011.08	Rear Axle	Estate 4WD CANC	for vehicles with standard suspension,for vehicles without electronic suspension control	Rubber Buffer,shock absorber	**GRM37208**
	2008.10-2011.08	Rear Axle Left & Right Lower Inner	Estate 4WD CANC		Knuckle Bushing	**GRM16485**
2.7 (169 kw)	1999.02-2001.05	Front Axle	Estate 4WD AJK/AZA		Protection Boot	**GRM40240**
	1999.02-2001.05	Front Axle	Saloon 4WD AJK/AZA		Protection Boot	**GRM40240**
	1999.02-2001.05	Front Axle	Estate 4WD AJK/AZA	For OE no:431412175D	Protection Boot	**GRM40558**
	1999.02-2001.05	Front Axle	Saloon 4WD AJK/AZA	For OE no:431412175D	Protection Boot	**GRM40558**
	1999.02-2001.05	Front Axle Left & Right Lower	Estate 4WD AJK/AZA		Spring Mounting	**GRM10198**
	1999.02-2001.05	Front Axle Left & Right Lower	Saloon 4WD AJK/AZA		Spring Mounting	**GRM10198**
	1999.02-2001.05	-	Estate 4WD AJK/AZA		Holder,exhaust system	**GRM38964**
	1999.02-2001.05	-	Saloon 4WD AJK/AZA		Holder,exhaust system	**GRM38964**
	1999.02-2001.05	Front Axle	Estate 4WD AJK/AZA		Rubber buffer,suspension	**GRM10140**
	1999.02-2001.05	Front Axle	Saloon 4WD AJK/AZA		Rubber buffer,suspension	**GRM10140**
	1999.02-2001.05	Front	Estate 4WD AJK/AZA	Model year from:1998,Model year to:2001	Bush,mounting differential	**GRM36063**
	1999.02-2001.05	Front	Saloon 4WD AJK/AZA	Model year from:1998,Model year to:2001	Bush,mounting differential	**GRM36063**
	1999.02-2001.05	Rear	Estate 4WD AJK/AZA		Bush,mounting differential	**GRM50530**
	1999.02-2001.05	Rear	Saloon 4WD AJK/AZA		Bush,mounting differential	**GRM50530**
	1999.02-2001.05	Rear Axle Left & Right	Estate 4WD AJK/AZA		Knuckle Bushing	**GRM30500**
	1999.02-2001.05	Rear Axle Left & Right	Saloon 4WD AJK/AZA		Knuckle Bushing	**GRM30500**
2.7 (184 kw)	2001.06-2005.01	Front Axle	Estate 4WD ARE/BES		Protection Boot	**GRM40240**
	2001.06-2005.01	Front Axle	Saloon 4WD ARE/BES		Protection Boot	**GRM40240**
	2001.06-2005.01	Front Axle	Estate 4WD ARE/BES	For OE no:431412175D	Protection Boot	**GRM40558**
	2001.06-2005.01	Front Axle	Saloon 4WD ARE/BES		Protection Boot	**GRM40558**
	2001.06-2005.01	Front Axle Left & Right Lower	Estate 4WD ARE/BES		Spring Mounting	**GRM10198**
	2001.06-2005.01	Front Axle Left & Right Lower	Saloon 4WD ARE/BES		Spring Mounting	**GRM10198**
	2001.06-2005.01	-	Estate 4WD ARE/BES		Holder,exhaust system	**GRM38964**
	2001.06-2005.01	-	Saloon 4WD ARE/BES		Holder,exhaust system	**GRM38964**
	2001.06-2005.01	Front Axle	Estate 4WD ARE/BES		Rubber buffer,suspension	**GRM10140**
	2001.06-2005.01	Front Axle	Saloon 4WD ARE/BES		Rubber buffer,suspension	**GRM10140**
	2001.06-2005.01	Front	Estate 4WD ARE/BES	For PR code:1VG,1VH,1X1,Model year from:2002	Bush,mounting differential	**GRM36063**
	2001.06-2005.01	Front	Saloon 4WD ARE/BES	For PR code:1VG,1VH,1X1,Model year from:2002	Bush,mounting differential	**GRM36063**
	2001.06-2005.01	Rear	Estate 4WD ARE/BES		Bush,mounting differential	**GRM50530**
	2001.06-2005.01	Rear	Saloon 4WD ARE/BES		Bush,mounting differential	**GRM50530**
	2001.06-2005.01	Rear Axle Left & Right	Estate 4WD ARE/BES		Knuckle Bushing	**GRM30500**
	2001.06-2005.01	Rear Axle Left & Right	Saloon 4WD ARE/BES		Knuckle Bushing	**GRM30500**
2.7 (187 kw)	2000.01-2002.12	Front Axle	Saloon 4WD APB/BEL		Protection Boot	**GRM40240**
	2000.01-2002.12	Front Axle	Saloon 4WD APB/BEL		Rubber buffer,suspension	**GRM10140**
	2000.01-2002.12	Front	Saloon 4WD APB/BEL	For PR code:1VG,1VH,1X1,Model year from:2002	Bush,mounting differential	**GRM36063**
	2000.01-2002.12	Rear	Saloon 4WD APB/BEL		Bush,mounting differential	**GRM50530**
2.7 (195 kw)	2003.11-2004.07	Front	Saloon 4WD BEL	For PR code:1VG,1VH,1X1	Bush,mounting differential	**GRM36063**
	2003.11-2004.07	Rear	Saloon 4WD BEL		Bush,mounting differential	**GRM50530**
2.8 (128 kw)	1994.06-1997.04	Front Axle	Saloon 4WD AAH/AFC		Protection Boot	**GRM40558**
	1994.06-1997.04	-	Saloon 4WD AAH/AFC		Holder,exhaust system	**GRM38964**
	1994.06-1997.04	-	Saloon 4WD AAH/AFC		Mounting,radiator	**GRM12205**
	1994.06-1997.04	Front	Saloon 4WD AAH/AFC		Rubber Buffer,engine mounting	**GRM10215**
	1994.06-1997.04	Rear Axle Left & Right Lower	Saloon 4WD AAH/AFC		Knuckle Bushing	**GRM12764**
	1994.06-1997.12	Front Axle	Estate 4WD AAH/AFC		Protection Boot	**GRM40558**
	1994.06-1997.12	-	Estate 4WD AAH/AFC		Holder,exhaust system	**GRM38964**
	1994.06-1997.12	-	Estate 4WD AAH/AFC		Mounting,radiator	**GRM12205**
	1994.06-1997.12	Front	Estate 4WD AAH/AFC		Rubber Buffer,engine mounting	**GRM10215**
	1994.06-1997.12	Rear Axle Left & Right Lower	Estate 4WD AAH/AFC		Knuckle Bushing	**GRM12764**

	YEAR	FITTING POSITION	BODY STYLE & DRIVE TYPE & ENGINE	REMARKS	PRODUCT	G-AP Ref.
AUDI **A6 Quattro**						
2.8 (132 kw)	1998.01-2000.04	Front Axle	Saloon 4WD AGE		Rubber buffer,suspension	**GRM10140**
	1998.01-2000.04	Front	Saloon 4WD AGE		Bush,mounting differential	**GRM36063**
	1998.01-2000.04	Rear	Saloon 4WD AGE		Bush,mounting differential	**GRM50530**
2.8 (140 kw)	1998.08-2001.05	Front Axle	Saloon 4WD ATX		Protection Boot	**GRM40240**
	1998.08-2001.05	Front Axle Left & Right Lower	Saloon 4WD ATX		Spring Mounting	**GRM10198**
	1998.08-2001.05	-	Saloon 4WD ATX		Holder,exhaust system	**GRM38964**
	1998.08-2001.05	Front Axle	Estate 4WD ATX		Rubber buffer,suspension	**GRM10140**
	1998.08-2001.05	Front Axle	Saloon 4WD ATX		Rubber buffer,suspension	**GRM10140**
	1998.08-2001.05	Front	Estate 4WD ATX		Bush,mounting differential	**GRM36063**
	1998.08-2001.05	Front	Saloon 4WD ATX		Bush,mounting differential	**GRM36063**
	1998.08-2001.05	Rear	Estate 4WD ATX		Bush,mounting differential	**GRM50530**
	1998.08-2001.05	Rear	Saloon 4WD ATX		Bush,mounting differential	**GRM50530**
	1998.08-2001.05	Rear Axle Left & Right	Saloon 4WD ATX		Knuckle Bushing	**GRM30500**
	2008.10-2011.03	Front Axle	Saloon 4WD CCDA		Protection Boot	**GRM40240**
	2008.10-2011.03	Rear Axle	Saloon 4WD CCDA		Protection Boot	**GRM40741**
	2008.10-2011.03	Rear Axle Left & Right	Saloon 4WD CCDA		Bushing,shock absorber	**GRM50797**
	2008.10-2011.03	Rear Axle	Saloon 4WD CCDA		Rubber Buffer,shock absorber	**GRM33649**
	2008.10-2011.03	Rear Axle	Saloon 4WD CCDA	for vehicles with standard suspension,for vehicles without electronic suspension control	Rubber Buffer,shock absorber	**GRM37208**
	2008.10-2011.03	Rear Axle Left & Right Lower Inner	Saloon 4WD CCDA		Knuckle Bushing	**GRM16485**
	2008.10-2011.08	Front Axle	Estate 4WD CCDA		Protection Boot	**GRM40240**
	2008.10-2011.08	Rear Axle	Estate 4WD CCDA		Protection Boot	**GRM40741**
	2008.10-2011.08	Rear Axle Left & Right	Estate 4WD CCDA		Bushing,shock absorber	**GRM50797**
	2008.10-2011.08	Rear Axle	Estate 4WD CCDA		Rubber Buffer,shock absorber	**GRM33649**
	2008.10-2011.08	Rear Axle	Estate 4WD CCDA	for vehicles with standard suspension,for vehicles without electronic suspension control	Rubber Buffer,shock absorber	**GRM37208**
	2008.10-2011.08	Rear Axle Left & Right Lower Inner	Estate 4WD CCDA		Knuckle Bushing	**GRM16485**
2.8 (142 kw)	1995.12-1997.10	Front Axle	Estate 4WD ACK		Protection Boot	**GRM40558**
	1995.12-1997.10	-	Estate 4WD ACK		Holder,exhaust system	**GRM38964**
	1995.12-1997.10	-	Estate 4WD ACK		Mounting,radiator	**GRM12205**
	1995.12-1997.10	Front	Estate 4WD ACK		Rubber Buffer,engine mounting	**GRM10215**
	1995.12-1997.10	Rear Axle Left & Right Lower	Estate 4WD ACK		Knuckle Bushing	**GRM12764**
	1996.01-1997.04	Front Axle	Saloon 4WD ACK		Protection Boot	**GRM40558**
	1996.01-1997.04	-	Saloon 4WD ACK		Holder,exhaust system	**GRM38964**
	1996.01-1997.04	-	Saloon 4WD ACK		Mounting,radiator	**GRM12205**
	1996.01-1997.04	Front	Saloon 4WD ACK		Rubber Buffer,engine mounting	**GRM10215**
	1996.01-1997.04	Rear Axle Left & Right Lower	Saloon 4WD ACK		Knuckle Bushing	**GRM12764**
	1997.04-2001.05	Front Axle	Saloon 4WD ACK/ALG/AMX/APR/AQD		Protection Boot	**GRM40240**
	1997.04-2001.05	Front Axle	Saloon 4WD ACK/ALG/AMX/APR/AQD	For OE no:431412175D	Protection Boot	**GRM40558**
	1997.04-2001.05	-	Saloon 4WD ACK/ALG/AMX/APR/AQD		Holder,exhaust system	**GRM38964**
	1997.04-2001.05	Front Axle	Saloon 4WD ACK/ALG/AMX/APR/AQD		Rubber buffer,suspension	**GRM10140**
	1997.04-2001.05	Front	Saloon 4WD ACK/ALG/AMX/APR/AQD		Rubber Buffer,engine mounting	**GRM10188**
	1997.04-2001.05	Front	Saloon 4WD ACK/ALG/AMX/APR/AQD	Model year from:1998,Model year to:2001	Bush,mounting differential	**GRM36063**
	1997.04-2001.05	Rear	Saloon 4WD ACK/ALG/AMX/APR/AQD		Bush,mounting differential	**GRM50530**
	1997.04-2001.05	Rear Axle Left & Right	Saloon 4WD ACK/ALG/AMX/APR/AQD		Knuckle Bushing	**GRM30500**
	1997.08-2001.09	Front Axle	Estate 4WD ACK/ALG/AMX/APR/AQD		Protection Boot	**GRM40240**
	1997.08-2001.09	Front Axle	Estate 4WD ACK/ALG/AMX/APR/AQD		Protection Boot	**GRM40558**
	1997.08-2001.09	Front Axle Left & Right Lower	Estate 4WD ACK/ALG/AMX/APR/AQD		Spring Mounting	**GRM10198**
	1997.08-2001.09	-	Estate 4WD ACK/ALG/AMX/APR/AQD		Holder,exhaust system	**GRM38964**
	1997.08-2001.09	Front Axle	Estate 4WD ACK/ALG/AMX/APR/AQD		Rubber buffer,suspension	**GRM10140**
	1997.08-2001.09	Front	Estate 4WD ACK/ALG/AMX/APR/AQD		Rubber Buffer,engine mounting	**GRM10188**
	1997.08-2001.09	Front	Estate 4WD ACK/ALG/AMX/APR/AQD	Model year from:1998,Model year to:2001	Bush,mounting differential	**GRM36063**
	1997.08-2001.09	Rear	Estate 4WD ACK/ALG/AMX/APR/AQD		Bush,mounting differential	**GRM50530**
	1997.08-2001.09	Rear Axle Left & Right	Estate 4WD ACK/ALG/AMX/APR/AQD		Knuckle Bushing	**GRM30500**
2.8 (150 kw)	2010.11-2015.04	Rear Axle	Saloon 4WD CHVA		Protection Boot	**GRM40683**
	2010.11-2015.04	Rear Axle Left & Right	Saloon 4WD CHVA		Bushing,shock absorber	**GRM50797**
	2010.11-2015.04	Rear Axle	Saloon 4WD CHVA		Rubber Buffer,shock absorber	**GRM17982**
	2010.11-2015.04	Rear Axle Left & Right Lower	Saloon 4WD CHVA		Knuckle Bushing	**GRM36275**
	2010.11-2015.04	Rear Axle Left & Right Lower Outer	Saloon 4WD CHVA		Knuckle Bushing	**GRM50536**
	2011.05-2015.04	Rear Axle	Estate 4WD CHVA		Protection Boot	**GRM40683**
	2011.05-2015.04	Rear Axle Left & Right	Estate 4WD CHVA		Bushing,shock absorber	**GRM50797**
	2011.05-2015.04	Rear Axle	Estate 4WD CHVA		Rubber Buffer,shock absorber	**GRM17982**
	2011.05-2015.04	Rear Axle Left & Right Lower	Estate 4WD CHVA		Knuckle Bushing	**GRM36275**
	2011.05-2015.04	Rear Axle Left & Right Lower Outer	Estate 4WD CHVA		Knuckle Bushing	**GRM50536**
2.8 (154 kw)	2007.06-2008.10	Front Axle	Estate 4WD BDX		Protection Boot	**GRM40240**
	2007.06-2008.10	Front Axle	Saloon 4WD BDX		Protection Boot	**GRM40240**

	YEAR	FITTING POSITION	BODY STYLE & DRIVE TYPE & ENGINE	REMARKS	PRODUCT	G-AP Ref.
AUDI **A6 Quattro**						
2.8 (154 kw)	2007.06-2008.10	Rear Axle	Estate 4WD BDX		Protection Boot	GRM40741
	2007.06-2008.10	Rear Axle	Saloon 4WD BDX		Protection Boot	GRM40741
	2007.06-2008.10	Rear Axle Left & Right	Estate 4WD BDX		Bushing,shock absorber	GRM50797
	2007.06-2008.10	Rear Axle Left & Right	Saloon 4WD BDX		Bushing,shock absorber	GRM50797
	2007.06-2008.10	Rear Axle	Estate 4WD BDX		Rubber Buffer,shock absorber	GRM33649
	2007.06-2008.10	Rear Axle	Saloon 4WD BDX		Rubber Buffer,shock absorber	GRM33649
	2007.06-2008.10	Rear Axle	Estate 4WD BDX	for vehicles with standard suspension,for vehicles without electronic suspension control	Rubber Buffer,shock absorber	GRM37208
	2007.06-2008.10	Rear Axle	Saloon 4WD BDX	for vehicles with standard suspension,for vehicles without electronic suspension control	Rubber Buffer,shock absorber	GRM37208
	2007.06-2008.10	Rear Axle Left & Right Lower Inner	Estate 4WD BDX		Knuckle Bushing	GRM16485
	2007.06-2008.10	Rear Axle Left & Right Lower Inner	Saloon 4WD BDX		Knuckle Bushing	GRM16485
2.8 (162 kw)	2008.10-2011.03	Front Axle	Saloon 4WD CCEA		Protection Boot	GRM40240
	2008.10-2011.03	Rear Axle	Saloon 4WD CCEA		Protection Boot	GRM40741
	2008.10-2011.03	Rear Axle Left & Right	Saloon 4WD CCEA		Bushing,shock absorber	GRM50797
	2008.10-2011.03	Rear Axle	Saloon 4WD CCEA		Rubber Buffer,shock absorber	GRM33649
	2008.10-2011.03	Rear Axle	Saloon 4WD CCEA	for vehicles with standard suspension,for vehicles without electronic suspension control	Rubber Buffer,shock absorber	GRM37208
	2008.10-2011.03	Rear Axle Left & Right Lower Inner	Saloon 4WD CCEA		Knuckle Bushing	GRM16485
	2008.10-2011.08	Front Axle	Estate 4WD CCEA		Protection Boot	GRM40240
	2008.10-2011.08	Rear Axle	Estate 4WD CCEA		Protection Boot	GRM40741
	2008.10-2011.08	Rear Axle Left & Right	Estate 4WD CCEA		Bushing,shock absorber	GRM50797
	2008.10-2011.08	Rear Axle	Estate 4WD CCEA		Rubber Buffer,shock absorber	GRM33649
	2008.10-2011.08	Rear Axle	Estate 4WD CCEA	for vehicles with standard suspension,for vehicles without electronic suspension control	Rubber Buffer,shock absorber	GRM37208
	2008.10-2011.08	Rear Axle Left & Right Lower Inner	Estate 4WD CCEA		Knuckle Bushing	GRM16485
	2014.09-2018.09	Rear Axle Left & Right	Saloon 4WD CVPA		Bushing,shock absorber	GRM50797
	2014.09-2018.09	Rear Axle Left & Right	Estate 4WD CVPA		Bushing,shock absorber	GRM50797
	2014.09-2018.09	Rear Axle	Saloon 4WD CVPA		Holder,exhaust system	GRM13851
	2014.09-2018.09	Rear Axle	Estate 4WD CVPA		Holder,exhaust system	GRM13851
	2014.09-2018.09	Rear Axle	Saloon 4WD CVPA		Rubber Buffer,shock absorber	GRM17982
	2014.09-2018.09	Rear Axle	Estate 4WD CVPA		Rubber Buffer,shock absorber	GRM17982
	2014.09-2018.09	Rear Axle Left & Right Lower	Saloon 4WD CVPA		Knuckle Bushing	GRM36275
	2014.09-2018.09	Rear Axle Left & Right Lower	Estate 4WD CVPA		Knuckle Bushing	GRM36275
	2014.09-2018.09	Rear Axle Left & Right Lower Outer	Saloon 4WD CVPA		Knuckle Bushing	GRM50536
	2014.09-2018.09	Rear Axle Left & Right Lower Outer	Estate 4WD CVPA		Knuckle Bushing	GRM50536
3.0 (150 kw)	2011.03-2018.09	Rear Axle	Saloon 4WD CLAA		Protection Boot	GRM40683
	2011.03-2018.09	Rear Axle Left & Right	Saloon 4WD CLAA		Bushing,shock absorber	GRM50797
	2011.03-2018.09	Rear Axle	Saloon 4WD CLAA		Rubber Buffer,shock absorber	GRM17982
	2011.03-2018.09	Rear Axle Left & Right Lower	Saloon 4WD CLAA		Knuckle Bushing	GRM36275
	2011.03-2018.09	Rear Axle Left & Right Lower Outer	Saloon 4WD CLAA		Knuckle Bushing	GRM50536
	2011.05-2018.09	Rear Axle	Estate 4WD CLAA		Protection Boot	GRM40683
	2011.05-2018.09	Rear Axle Left & Right	Estate 4WD CLAA		Bushing,shock absorber	GRM50797
	2011.05-2018.09	Rear Axle	Estate 4WD CLAA		Rubber Buffer,shock absorber	GRM17982
	2011.05-2018.09	Rear Axle Left & Right Lower	Estate 4WD CLAA		Knuckle Bushing	GRM36275
	2011.05-2018.09	Rear Axle Left & Right Lower Outer	Estate 4WD CLAA		Knuckle Bushing	GRM50536
3.0 (155 kw)	2004.05-2011.03	Front Axle	Saloon 4WD BNG;CDYB		Protection Boot	GRM40240
	2004.05-2011.03	Rear Axle	Saloon 4WD BNG;CDYB		Protection Boot	GRM40741
	2004.05-2011.03	Rear Axle Left & Right	Saloon 4WD BNG;CDYB		Bushing,shock absorber	GRM50797
	2004.05-2011.03	Rear Axle	Saloon 4WD BNG;CDYB		Rubber Buffer,shock absorber	GRM33649
	2004.05-2011.03	Rear Axle	Saloon 4WD BNG;CDYB	for vehicles with standard suspension,for vehicles without electronic suspension control	Rubber Buffer,shock absorber	GRM37208
	2004.05-2011.03	Front	Saloon 4WD BNG;CDYB		Rubber Buffer,engine mounting	GRM17984
	2004.05-2011.03	Rear Axle Left & Right	Saloon 4WD BNG;CDYB		Knuckle Bushing	GRM30500
	2004.05-2011.03	Rear Axle Left & Right Lower Inner	Saloon 4WD BNG;CDYB		Knuckle Bushing	GRM16485
	2005.03-2011.08	Front Axle	Estate 4WD BNG;CDYB		Protection Boot	GRM40240
	2005.03-2011.08	Rear Axle	Estate 4WD BNG;CDYB		Protection Boot	GRM40741
	2005.03-2011.08	Rear Axle Left & Right	Estate 4WD BNG;CDYB		Bushing,shock absorber	GRM50797
	2005.03-2011.08	Rear Axle	Estate 4WD BNG;CDYB		Rubber Buffer,shock absorber	GRM33649
	2005.03-2011.08	Rear Axle	Estate 4WD BNG;CDYB	for vehicles with standard suspension,for vehicles without electronic suspension control	Rubber Buffer,shock absorber	GRM37208
	2005.03-2011.08	Front	Estate 4WD BNG;CDYB		Rubber Buffer,engine mounting	GRM17984
	2005.03-2011.08	Rear Axle Left & Right	Estate 4WD BNG;CDYB		Knuckle Bushing	GRM30500
	2005.03-2011.08	Rear Axle Left & Right Lower Inner	Estate 4WD BNG;CDYB		Knuckle Bushing	GRM16485
	2014.09-2018.09	Rear Axle Left & Right	Estate 4WD CRTF;CZVC		Bushing,shock absorber	GRM50797
	2014.09-2018.09	Rear Axle Left & Right	Saloon 4WD CRTF;CZVC		Bushing,shock absorber	GRM50797
	2014.09-2018.09	Rear Axle	Estate 4WD CRTF;CZVC		Rubber Buffer,shock absorber	GRM17982
	2014.09-2018.09	Rear Axle	Saloon 4WD CRTF;CZVC		Rubber Buffer,shock absorber	GRM17982
	2014.09-2018.09	Rear Axle Left & Right Lower	Estate 4WD CRTF;CZVC		Knuckle Bushing	GRM36275
	2014.09-2018.09	Rear Axle Left & Right Lower	Saloon 4WD CRTF;CZVC		Knuckle Bushing	GRM36275

	YEAR	FITTING POSITION	BODY STYLE & DRIVE TYPE & ENGINE	REMARKS	PRODUCT	G-AP Ref.
AUDI **A6 Quattro**						
3.0 (155 kw)	2014.09-2018.09	Rear Axle Left & Right Lower Outer	Estate 4WD CRTF;CZVC		Knuckle Bushing	**GRM50536**
	2014.09-2018.09	Rear Axle Left & Right Lower Outer	Saloon 4WD CRTF;CZVC		Knuckle Bushing	**GRM50536**
3.0 (160 kw)	2001.06-2005.01	Front Axle	Saloon 4WD BBJ		Protection Boot	**GRM40240**
	2001.06-2005.01	-	Saloon 4WD BBJ		Holder,exhaust system	**GRM38964**
	2001.06-2005.01	Front Axle	Estate 4WD BBJ		Rubber buffer,suspension	**GRM10140**
	2001.06-2005.01	Front Axle	Saloon 4WD BBJ		Rubber buffer,suspension	**GRM10140**
	2001.06-2005.01	Front	Saloon 4WD BBJ		Rubber Buffer,engine mounting	**GRM17984**
	2001.06-2005.01	Front	Estate 4WD BBJ	For PR code:1VG,1VH,1X1,Model year from:2002	Bush,mounting differential	**GRM36063**
	2001.06-2005.01	Front	Saloon 4WD BBJ	For PR code:1VG,1VH,1X1,Model year from:2002	Bush,mounting differential	**GRM36063**
	2001.06-2005.01	Rear	Estate 4WD BBJ		Bush,mounting differential	**GRM50530**
	2001.06-2005.01	Rear	Saloon 4WD BBJ		Bush,mounting differential	**GRM50530**
	2001.06-2005.01	Rear Axle Left & Right	Estate 4WD BBJ		Knuckle Bushing	**GRM30500**
	2001.06-2005.01	Rear Axle Left & Right	Saloon 4WD BBJ		Knuckle Bushing	**GRM30500**
	2004.05-2006.05	Front Axle	Saloon 4WD BBJ		Protection Boot	**GRM40240**
	2004.05-2006.05	Rear Axle	Saloon 4WD BBJ		Protection Boot	**GRM40741**
	2004.05-2006.05	Rear Axle Left & Right	Saloon 4WD BBJ		Bushing,shock absorber	**GRM50797**
	2004.05-2006.05	Rear Axle	Saloon 4WD BBJ		Rubber Buffer,shock absorber	**GRM33649**
	2004.05-2006.05	Rear Axle	Saloon 4WD BBJ	for vehicles with standard suspension,for vehicles without electronic suspension control	Rubber Buffer,shock absorber	**GRM37208**
	2004.05-2006.05	Front	Saloon 4WD BBJ		Rubber Buffer,engine mounting	**GRM17984**
	2004.05-2006.05	Rear Axle Left & Right	Saloon 4WD BBJ		Knuckle Bushing	**GRM30500**
	2004.05-2006.05	Rear Axle Left & Right Lower Inner	Saloon 4WD BBJ		Knuckle Bushing	**GRM16485**
	2005.03-2006.05	Front Axle	Estate 4WD BBJ		Protection Boot	**GRM40240**
	2005.03-2006.05	Rear Axle	Estate 4WD BBJ		Protection Boot	**GRM40741**
	2005.03-2006.05	Rear Axle Left & Right	Estate 4WD BBJ		Bushing,shock absorber	**GRM50797**
	2005.03-2006.05	Rear Axle	Estate 4WD BBJ		Rubber Buffer,shock absorber	**GRM33649**
	2005.03-2006.05	Rear Axle	Estate 4WD BBJ	for vehicles with standard suspension,for vehicles without electronic suspension control	Rubber Buffer,shock absorber	**GRM37208**
	2005.03-2006.05	Front	Estate 4WD BBJ		Rubber Buffer,engine mounting	**GRM17984**
	2005.03-2006.05	Rear Axle Left & Right	Estate 4WD BBJ		Knuckle Bushing	**GRM30500**
	2005.03-2006.05	Rear Axle Left & Right Lower Inner	Estate 4WD BBJ		Knuckle Bushing	**GRM16485**
	2014.09-2018.09	Rear Axle Left & Right	Estate 4WD CRTE;CZVA		Bushing,shock absorber	**GRM50797**
	2014.09-2018.09	Rear Axle Left & Right	Saloon 4WD CRTE;CZVA		Bushing,shock absorber	**GRM50797**
	2014.09-2018.09	Rear Axle	Estate 4WD CRTE;CZVA		Rubber Buffer,shock absorber	**GRM17982**
	2014.09-2018.09	Rear Axle	Saloon 4WD CRTE;CZVA		Rubber Buffer,shock absorber	**GRM17982**
	2014.09-2018.09	Rear Axle Left & Right Lower	Estate 4WD CRTE;CZVA		Knuckle Bushing	**GRM36275**
	2014.09-2018.09	Rear Axle Left & Right Lower	Saloon 4WD CRTE;CZVA		Knuckle Bushing	**GRM36275**
	2014.09-2018.09	Rear Axle Left & Right Lower Outer	Estate 4WD CRTE;CZVA		Knuckle Bushing	**GRM50536**
	2014.09-2018.09	Rear Axle Left & Right Lower Outer	Saloon 4WD CRTE;CZVA		Knuckle Bushing	**GRM50536**
3.0 (162 kw)	2001.06-2005.01	Front Axle	Estate 4WD ASN		Protection Boot	**GRM40240**
	2001.06-2005.01	Front Axle	Saloon 4WD ASN		Protection Boot	**GRM40240**
	2001.06-2005.01	Front Axle	Estate 4WD ASN	For OE no:431412175D	Protection Boot	**GRM40558**
	2001.06-2005.01	Front Axle	Saloon 4WD ASN	For OE no:431412175D	Protection Boot	**GRM40558**
	2001.06-2005.01	-	Estate 4WD ASN		Holder,exhaust system	**GRM38964**
	2001.06-2005.01	-	Saloon 4WD ASN		Holder,exhaust system	**GRM38964**
	2001.06-2005.01	Front Axle	Estate 4WD ASN		Rubber buffer,suspension	**GRM10140**
	2001.06-2005.01	Front Axle	Saloon 4WD ASN		Rubber buffer,suspension	**GRM10140**
	2001.06-2005.01	Front	Estate 4WD ASN		Rubber Buffer,engine mounting	**GRM17984**
	2001.06-2005.01	Front	Saloon 4WD ASN		Rubber Buffer,engine mounting	**GRM17984**
	2001.06-2005.01	Front	Estate 4WD ASN	For PR code:1VG,1VH,1X1,Model year from:2002	Bush,mounting differential	**GRM36063**
	2001.06-2005.01	Front	Saloon 4WD ASN	For PR code:1VG,1VH,1X1,Model year from:2002	Bush,mounting differential	**GRM36063**
	2001.06-2005.01	Rear	Estate 4WD ASN		Bush,mounting differential	**GRM50530**
	2001.06-2005.01	Rear	Saloon 4WD ASN		Bush,mounting differential	**GRM50530**
	2001.06-2005.01	Rear Axle Left & Right	Estate 4WD ASN		Knuckle Bushing	**GRM30500**
	2001.06-2005.01	Rear Axle Left & Right	Saloon 4WD ASN		Knuckle Bushing	**GRM30500**
3.0 (165 kw)	2004.05-2006.05	Front Axle	Saloon 4WD BMK		Protection Boot	**GRM40240**
	2004.05-2006.05	Rear Axle	Saloon 4WD BMK		Protection Boot	**GRM40741**
	2004.05-2006.05	Rear Axle Left & Right	Saloon 4WD BMK		Bushing,shock absorber	**GRM50797**
	2004.05-2006.05	Rear Axle	Saloon 4WD BMK		Rubber Buffer,shock absorber	**GRM33649**
	2004.05-2006.05	Rear Axle	Saloon 4WD BMK	for vehicles with standard suspension,for vehicles without electronic suspension control	Rubber Buffer,shock absorber	**GRM37208**
	2004.05-2006.05	Front	Saloon 4WD BMK		Rubber Buffer,engine mounting	**GRM17984**
	2004.05-2006.05	Rear Axle Left & Right	Saloon 4WD BMK		Knuckle Bushing	**GRM30500**
	2004.05-2006.05	Rear Axle Left & Right Lower Inner	Saloon 4WD BMK		Knuckle Bushing	**GRM16485**
	2005.03-2006.05	Front Axle	Estate 4WD BMK		Protection Boot	**GRM40240**
	2005.03-2006.05	Rear Axle	Estate 4WD BMK		Protection Boot	**GRM40741**
	2005.03-2006.05	Rear Axle	Estate 4WD BMK		Rubber Buffer,shock absorber	**GRM33649**

	YEAR	FITTING POSITION	BODY STYLE & DRIVE TYPE & ENGINE	REMARKS	PRODUCT	G-AP Ref.
AUDI **A6 Quattro**						
3.0 (165 kw)	2005.03-2006.05	Rear Axle	Estate 4WD BMK	for vehicles with standard suspension,for vehicles without electronic suspension control	Rubber Buffer,shock absorber	GRM37208
	2005.03-2006.05	Front	Estate 4WD BMK		Rubber Buffer,engine mounting	GRM17984
	2005.03-2006.05	Rear Axle Left & Right	Estate 4WD BMK		Knuckle Bushing	GRM30500
	2005.03-2006.05	Rear Axle Left & Right Lower Inner	Estate 4WD BMK		Knuckle Bushing	GRM16485
3.0 (171 kw)	2006.06-2008.10	Front Axle	Estate 4WD ASB		Protection Boot	GRM40240
	2006.06-2008.10	Front Axle	Saloon 4WD ASB		Protection Boot	GRM40240
	2006.06-2008.10	Rear Axle	Estate 4WD ASB		Protection Boot	GRM40741
	2006.06-2008.10	Rear Axle	Saloon 4WD ASB		Protection Boot	GRM40741
	2006.06-2008.10	Rear Axle Left & Right	Saloon 4WD ASB		Bushing,shock absorber	GRM50797
	2006.06-2008.10	Rear Axle	Estate 4WD ASB		Rubber Buffer,shock absorber	GRM33649
	2006.06-2008.10	Rear Axle	Saloon 4WD ASB		Rubber Buffer,shock absorber	GRM33649
	2006.06-2008.10	Rear Axle	Estate 4WD ASB	for vehicles with standard suspension,for vehicles without electronic suspension control	Rubber Buffer,shock absorber	GRM37208
	2006.06-2008.10	Rear Axle	Saloon 4WD ASB	for vehicles with standard suspension,for vehicles without electronic suspension control	Rubber Buffer,shock absorber	GRM37208
	2006.06-2008.10	Rear Axle Left & Right Lower Inner	Estate 4WD ASB		Knuckle Bushing	GRM16485
	2006.06-2008.10	Rear Axle Left & Right Lower Inner	Saloon 4WD ASB		Knuckle Bushing	GRM16485
3.0 (176 kw)	2008.10-2011.03	Front Axle	Saloon 4WD CDYA;CDYC		Protection Boot	GRM40240
	2008.10-2011.03	Rear Axle	Saloon 4WD CDYA;CDYC		Protection Boot	GRM40741
	2008.10-2011.03	Rear Axle Left & Right	Saloon 4WD CDYA;CDYC		Bushing,shock absorber	GRM50797
	2008.10-2011.03	Rear Axle	Saloon 4WD CDYA;CDYC		Rubber Buffer,shock absorber	GRM33649
	2008.10-2011.03	Rear Axle	Saloon 4WD CDYA;CDYC	for vehicles with standard suspension,for vehicles without electronic suspension control	Rubber Buffer,shock absorber	GRM37208
	2008.10-2011.03	Rear Axle Left & Right Lower Inner	Saloon 4WD CDYA;CDYC		Knuckle Bushing	GRM16485
	2008.10-2011.08	Front Axle	Estate 4WD CDYA;CDYC		Protection Boot	GRM40240
	2008.10-2011.08	Rear Axle	Estate 4WD CDYA;CDYC		Protection Boot	GRM40741
	2008.10-2011.08	Rear Axle Left & Right	Estate 4WD CDYA;CDYC		Bushing,shock absorber	GRM50797
	2008.10-2011.08	Rear Axle	Estate 4WD CDYA;CDYC		Rubber Buffer,shock absorber	GRM33649
	2008.10-2011.08	Rear Axle	Estate 4WD CDYA;CDYC	for vehicles with standard suspension,for vehicles without electronic suspension control	Rubber Buffer,shock absorber	GRM37208
	2008.10-2011.08	Rear Axle Left & Right Lower Inner	Estate 4WD CDYA;CDYC		Knuckle Bushing	GRM16485
3.0 (180 kw)	2011.03-2018.09	Rear Axle	Saloon 4WD CDUC;CKVB;CKVC;CDUD		Protection Boot	GRM40683
	2011.03-2018.09	Rear Axle Left & Right	Saloon 4WD CDUC;CKVB;CKVC;CDUD		Bushing,shock absorber	GRM50797
	2011.03-2018.09	Rear Axle	Saloon 4WD CDUC;CKVB;CKVC;CDUD		Rubber Buffer,shock absorber	GRM17982
	2011.03-2018.09	Rear Axle Left & Right Lower	Saloon 4WD CDUC;CKVB;CKVC;CDUD		Knuckle Bushing	GRM36275
	2011.03-2018.09	Rear Axle Left & Right Lower Outer	Saloon 4WD CDUC;CKVB;CKVC;CDUD		Knuckle Bushing	GRM50536
	2011.05-2018.09	Rear Axle	Estate 4WD CDUC;CKVB;CKVC;CDUD		Protection Boot	GRM40683
	2011.05-2018.09	Rear Axle Left & Right	Estate 4WD CDUC;CKVB;CKVC;CDUD		Bushing,shock absorber	GRM50797
	2011.05-2018.09	Rear Axle	Estate 4WD CDUC;CKVB;CKVC;CDUD		Rubber Buffer,shock absorber	GRM17982
	2011.05-2018.09	Rear Axle Left & Right Lower	Estate 4WD CDUC;CKVB;CKVC;CDUD		Knuckle Bushing	GRM36275
	2011.05-2018.09	Rear Axle Left & Right Lower Outer	Estate 4WD CDUC;CKVB;CKVC;CDUD		Knuckle Bushing	GRM50536
3.0 (200 kw)	2014.09-2018.09	Rear Axle Left & Right	Estate 4WD CRTD		Bushing,shock absorber	GRM50797
	2014.09-2018.09	Rear Axle Left & Right	Saloon 4WD CRTD		Bushing,shock absorber	GRM50797
	2014.09-2018.09	Rear Axle	Estate 4WD CRTD		Rubber Buffer,shock absorber	GRM17982
	2014.09-2018.09	Rear Axle	Saloon 4WD CRTD		Rubber Buffer,shock absorber	GRM17982
	2014.09-2018.09	Rear Axle Left & Right Lower	Estate 4WD CRTD		Knuckle Bushing	GRM36275
	2014.09-2018.09	Rear Axle Left & Right Lower	Saloon 4WD CRTD		Knuckle Bushing	GRM36275
	2014.09-2018.09	Rear Axle Left & Right Lower Outer	Estate 4WD CRTD		Knuckle Bushing	GRM50536
	2014.09-2018.09	Rear Axle Left & Right Lower Outer	Saloon 4WD CRTD		Knuckle Bushing	GRM50536
3.0 (213 kw)	2008.10-2011.03	Front Axle	Saloon 4WD CAJA		Protection Boot	GRM40240
	2008.10-2011.03	Rear Axle	Saloon 4WD CAJA		Protection Boot	GRM40741
	2008.10-2011.03	Rear Axle Left & Right	Saloon 4WD CAJA		Bushing,shock absorber	GRM50797
	2008.10-2011.03	Rear Axle	Saloon 4WD CAJA		Rubber Buffer,shock absorber	GRM33649
	2008.10-2011.03	Rear Axle	Saloon 4WD CAJA	for vehicles with standard suspension,for vehicles without electronic suspension control	Rubber Buffer,shock absorber	GRM37208
	2008.10-2011.03	Rear Axle Left & Right Lower Inner	Saloon 4WD CAJA		Knuckle Bushing	GRM16485
	2008.10-2011.08	Front Axle	Estate 4WD CAJA		Protection Boot	GRM40240
	2008.10-2011.08	Rear Axle	Estate 4WD CAJA		Protection Boot	GRM40741
	2008.10-2011.08	Rear Axle Left & Right	Estate 4WD CAJA		Bushing,shock absorber	GRM50797
	2008.10-2011.08	Rear Axle	Estate 4WD CAJA		Rubber Buffer,shock absorber	GRM33649
	2008.10-2011.08	Rear Axle	Estate 4WD CAJA	for vehicles with standard suspension,for vehicles without electronic suspension control	Rubber Buffer,shock absorber	GRM37208
	2008.10-2011.08	Rear Axle Left & Right Lower Inner	Estate 4WD CAJA		Knuckle Bushing	GRM16485
3.0 (220 kw)	2008.10-2011.03	Front Axle	Saloon 4WD CCAA		Protection Boot	GRM40240
	2008.10-2011.03	Rear Axle	Saloon 4WD CCAA		Protection Boot	GRM40741
	2008.10-2011.03	Rear Axle Left & Right	Saloon 4WD CCAA		Bushing,shock absorber	GRM50797
	2008.10-2011.03	Rear Axle	Saloon 4WD CCAA		Rubber Buffer,shock absorber	GRM33649
	2008.10-2011.03	Rear Axle	Saloon 4WD CCAA	for vehicles with standard suspension,for vehicles without electronic suspension control	Rubber Buffer,shock absorber	GRM37208
	2008.10-2011.03	Rear Axle Left & Right Lower Inner	Saloon 4WD CCAA		Knuckle Bushing	GRM16485
	2008.10-2011.08	Front Axle	Estate 4WD CCAA		Protection Boot	GRM40240

	YEAR	FITTING POSITION	BODY STYLE & DRIVE TYPE & ENGINE	REMARKS	PRODUCT	G-AP Ref.
AUDI **A6 Quattro**						
3.0 (220 kw)	2008.10-2011.08	Rear Axle	Estate 4WD CCAA		Protection Boot	**GRM40741**
	2008.10-2011.08	Rear Axle Left & Right	Estate 4WD CCAA		Bushing,shock absorber	**GRM50797**
	2008.10-2011.08	Rear Axle	Estate 4WD CCAA		Rubber Buffer,shock absorber	**GRM33649**
	2008.10-2011.08	Rear Axle	Estate 4WD CCAA	for vehicles with standard suspension,for vehicles without electronic suspension control	Rubber Buffer,shock absorber	**GRM37208**
	2008.10-2011.08	Rear Axle Left & Right Lower Inner	Estate 4WD CCAA		Knuckle Bushing	**GRM16485**
	2010.11-2012.05	Rear Axle	Saloon 4WD CCAA;CGWB		Protection Boot	**GRM40683**
	2010.11-2012.05	Rear Axle Left & Right	Saloon 4WD CCAA;CGWB		Bushing,shock absorber	**GRM50797**
	2010.11-2012.05	Rear Axle	Saloon 4WD CCAA;CGWB		Rubber Buffer,shock absorber	**GRM17982**
	2010.11-2012.05	Rear Axle Left & Right Lower	Saloon 4WD CCAA;CGWB		Knuckle Bushing	**GRM36275**
	2010.11-2012.05	Rear Axle Left & Right Lower Outer	Saloon 4WD CCAA;CGWB		Knuckle Bushing	**GRM50536**
	2011.05-2012.05	Rear Axle	Estate 4WD CGWB		Protection Boot	**GRM40683**
	2011.05-2012.05	Rear Axle Left & Right	Estate 4WD CGWB		Bushing,shock absorber	**GRM50797**
	2011.05-2012.05	Rear Axle	Estate 4WD CGWB		Rubber Buffer,shock absorber	**GRM17982**
	2011.05-2012.05	Rear Axle Left & Right Lower	Estate 4WD CGWB		Knuckle Bushing	**GRM36275**
	2011.05-2012.05	Rear Axle Left & Right Lower Outer	Estate 4WD CGWB		Knuckle Bushing	**GRM50536**
3.0 (228 kw)	2011.03-2018.09	Rear Axle	Saloon 4WD CGXB;CTUA;CGWD		Protection Boot	**GRM40683**
	2011.03-2018.09	Rear Axle Left & Right	Saloon 4WD CGXB;CTUA;CGWD		Bushing,shock absorber	**GRM50797**
	2011.03-2018.09	Rear Axle	Saloon 4WD CGXB;CTUA;CGWD		Rubber Buffer,shock absorber	**GRM17982**
	2011.03-2018.09	Rear Axle Left & Right Lower	Saloon 4WD CGXB;CTUA;CGWD		Knuckle Bushing	**GRM36275**
	2011.03-2018.09	Rear Axle Left & Right Lower Outer	Saloon 4WD CGXB;CTUA;CGWD		Knuckle Bushing	**GRM50536**
	2011.11-2018.09	Rear Axle	Estate 4WD CGWD		Protection Boot	**GRM40683**
	2011.11-2018.09	Rear Axle Left & Right	Estate 4WD CGWD		Bushing,shock absorber	**GRM50797**
	2011.11-2018.09	Rear Axle	Estate 4WD CGWD		Rubber Buffer,shock absorber	**GRM17982**
	2011.11-2018.09	Rear Axle Left & Right Lower	Estate 4WD CGWD		Knuckle Bushing	**GRM36275**
	2011.11-2018.09	Rear Axle Left & Right Lower Outer	Estate 4WD CGWD		Knuckle Bushing	**GRM50536**
3.0 (230 kw)	2011.11-2018.09	Rear Axle	Estate 4WD CGQB		Protection Boot	**GRM40683**
	2011.11-2018.09	Rear Axle	Saloon 4WD CGQB		Protection Boot	**GRM40683**
	2011.11-2018.09	Rear Axle Left & Right	Estate 4WD CGQB		Bushing,shock absorber	**GRM50797**
	2011.11-2018.09	Rear Axle Left & Right	Saloon 4WD CGQB		Bushing,shock absorber	**GRM50797**
	2011.11-2018.09	Rear Axle	Estate 4WD CGQB		Rubber Buffer,shock absorber	**GRM17982**
	2011.11-2018.09	Rear Axle	Saloon 4WD CGQB		Rubber Buffer,shock absorber	**GRM17982**
	2011.11-2018.09	Rear Axle Left & Right Lower	Estate 4WD CGQB		Knuckle Bushing	**GRM36275**
	2011.11-2018.09	Rear Axle Left & Right Lower	Saloon 4WD CGQB		Knuckle Bushing	**GRM36275**
	2011.11-2018.09	Rear Axle Left & Right Lower Outer	Estate 4WD CGQB		Knuckle Bushing	**GRM50536**
	2011.11-2018.09	Rear Axle Left & Right Lower Outer	Saloon 4WD CGQB		Knuckle Bushing	**GRM50536**
3.0 (235 kw)	2014.09-2018.09	Rear Axle Left & Right	Estate 4WD CVUA		Bushing,shock absorber	**GRM50797**
	2014.09-2018.09	Rear Axle Left & Right	Saloon 4WD CVUA		Bushing,shock absorber	**GRM50797**
	2014.09-2018.09	Rear Axle	Estate 4WD CVUA		Rubber Buffer,shock absorber	**GRM17982**
	2014.09-2018.09	Rear Axle	Saloon 4WD CVUA		Rubber Buffer,shock absorber	**GRM17982**
	2014.09-2018.09	Rear Axle Left & Right Lower	Estate 4WD CVUA		Knuckle Bushing	**GRM36275**
	2014.09-2018.09	Rear Axle Left & Right Lower	Saloon 4WD CVUA		Knuckle Bushing	**GRM36275**
	2014.09-2018.09	Rear Axle Left & Right Lower Outer	Estate 4WD CVUA		Knuckle Bushing	**GRM50536**
	2014.09-2018.09	Rear Axle Left & Right Lower Outer	Saloon 4WD CVUA		Knuckle Bushing	**GRM50536**
3.0 (240 kw)	2014.09-2018.09	Rear Axle Left & Right	Estate 4WD CVUB		Bushing,shock absorber	**GRM50797**
	2014.09-2018.09	Rear Axle Left & Right	Saloon 4WD CVUB		Bushing,shock absorber	**GRM50797**
	2014.09-2018.09	Rear Axle	Estate 4WD CVUB		Rubber Buffer,shock absorber	**GRM17982**
	2014.09-2018.09	Rear Axle	Saloon 4WD CVUB		Rubber Buffer,shock absorber	**GRM17982**
	2014.09-2018.09	Rear Axle Left & Right Lower	Estate 4WD CVUB		Knuckle Bushing	**GRM36275**
	2014.09-2018.09	Rear Axle Left & Right Lower	Saloon 4WD CVUB		Knuckle Bushing	**GRM36275**
	2014.09-2018.09	Rear Axle Left & Right Lower Outer	Estate 4WD CVUB		Knuckle Bushing	**GRM50536**
	2014.09-2018.09	Rear Axle Left & Right Lower Outer	Saloon 4WD CVUB		Knuckle Bushing	**GRM50536**
3.0 (245 kw)	2014.09-2018.09	Rear Axle Left & Right	Estate 4WD CREC		Bushing,shock absorber	**GRM50797**
	2014.09-2018.09	Rear Axle Left & Right	Saloon 4WD CREC		Bushing,shock absorber	**GRM50797**
	2014.09-2018.09	Rear Axle	Estate 4WD CREC		Holder,exhaust system	**GRM13851**
	2014.09-2018.09	Rear Axle	Saloon 4WD CREC		Holder,exhaust system	**GRM13851**
	2014.09-2018.09	Rear Axle	Estate 4WD CREC		Rubber Buffer,shock absorber	**GRM17982**
	2014.09-2018.09	Rear Axle	Saloon 4WD CREC		Rubber Buffer,shock absorber	**GRM17982**
	2014.09-2018.09	Rear Axle Left & Right Lower	Estate 4WD CREC		Knuckle Bushing	**GRM36275**
	2014.09-2018.09	Rear Axle Left & Right Lower	Saloon 4WD CREC		Knuckle Bushing	**GRM36275**
	2014.09-2018.09	Rear Axle Left & Right Lower Outer	Estate 4WD CREC		Knuckle Bushing	**GRM50536**
	2014.09-2018.09	Rear Axle Left & Right Lower Outer	Saloon 4WD CREC		Knuckle Bushing	**GRM50536**
3.0 (250 kw)	2016.09-2018.09	Rear Axle Left & Right	Saloon 4WD CREH		Bushing,shock absorber	**GRM50797**
	2016.09-2018.09	Rear Axle Left & Right Lower	Saloon 4WD CREH		Knuckle Bushing	**GRM36275**
	2016.09-2018.09	Rear Axle Left & Right Lower Outer	Saloon 4WD CREH		Knuckle Bushing	**GRM50536**

	YEAR	FITTING POSITION	BODY STYLE & DRIVE TYPE & ENGINE	REMARKS	PRODUCT	G-AP Ref.
AUDI **A6 Quattro**						
3.2 (183 kw)	2006.09-2008.10	Front Axle	Saloon 4WD BYU		Protection Boot	**GRM40240**
	2006.09-2008.10	Rear Axle Left & Right	Saloon 4WD BYU		Bushing,shock absorber	**GRM50797**
	2006.09-2008.10	Rear Axle	Saloon 4WD BYU		Rubber Buffer,shock absorber	**GRM33649**
	2006.09-2008.10	Rear Axle	Saloon 4WD BYU	for vehicles with standard suspension,for vehicles without electronic suspension control	Rubber Buffer,shock absorber	**GRM37208**
	2006.09-2008.10	Rear Axle Left & Right Lower Inner	Saloon 4WD BYU		Knuckle Bushing	**GRM16485**
3.2 (188 kw)	2004.05-2008.10	Front Axle	Saloon 4WD AUK;BKH		Protection Boot	**GRM40240**
	2004.05-2008.10	Rear Axle	Saloon 4WD AUK;BKH		Protection Boot	**GRM40741**
	2004.05-2008.10	Rear Axle Left & Right	Saloon 4WD AUK;BKH		Bushing,shock absorber	**GRM50797**
	2004.05-2008.10	Rear Axle	Saloon 4WD AUK;BKH		Rubber Buffer,shock absorber	**GRM33649**
	2004.05-2008.10	Rear Axle	Saloon 4WD AUK;BKH	for vehicles with standard suspension,for vehicles without electronic suspension control	Rubber Buffer,shock absorber	**GRM37208**
	2004.05-2008.10	Front	Saloon 4WD AUK;BKH		Rubber Buffer,engine mounting	**GRM17984**
	2004.05-2008.10	Rear Axle Left & Right	Saloon 4WD AUK;BKH		Knuckle Bushing	**GRM30500**
	2004.05-2008.10	Rear Axle Left & Right Lower Inner	Saloon 4WD AUK;BKH		Knuckle Bushing	**GRM16485**
	2005.03-2008.10	Front Axle	Estate 4WD AUK;BKH		Protection Boot	**GRM40240**
	2005.03-2008.10	Rear Axle	Estate 4WD AUK;BKH		Protection Boot	**GRM40741**
	2005.03-2008.10	Rear Axle Left & Right	Estate 4WD AUK;BKH		Bushing,shock absorber	**GRM50797**
	2005.03-2008.10	Rear Axle	Estate 4WD AUK;BKH		Rubber Buffer,shock absorber	**GRM33649**
	2005.03-2008.10	Rear Axle	Estate 4WD AUK;BKH	for vehicles with standard suspension,for vehicles without electronic suspension control	Rubber Buffer,shock absorber	**GRM37208**
	2005.03-2008.10	Front	Estate 4WD AUK;BKH		Rubber Buffer,engine mounting	**GRM17984**
	2005.03-2008.10	Rear Axle Left & Right	Estate 4WD AUK;BKH		Knuckle Bushing	**GRM30500**
	2005.03-2008.10	Rear Axle Left & Right Lower Inner	Estate 4WD AUK;BKH		Knuckle Bushing	**GRM16485**
3.7 (191 kw)	1999.03-2005.01	Front Axle	Saloon 4WD AQG		Protection Boot	**GRM40240**
	1999.03-2005.01	Front Axle	Estate 4WD AQG		Protection Boot	**GRM40240**
	1999.03-2005.01	Front Axle	Saloon 4WD AQG	For OE no:431412175D	Protection Boot	**GRM40558**
	1999.03-2005.01	Front Axle	Estate 4WD AQG	For OE no:431412175D	Protection Boot	**GRM40558**
	1999.03-2005.01	Front Axle Left & Right Lower	Saloon 4WD AQG		Spring Mounting	**GRM10198**
	1999.03-2005.01	Front Axle Left & Right Lower	Estate 4WD AQG		Spring Mounting	**GRM10198**
	1999.03-2005.01	-	Saloon 4WD AQG		Holder,exhaust system	**GRM38964**
	1999.03-2005.01	-	Estate 4WD AQG		Holder,exhaust system	**GRM38964**
	1999.03-2005.01	Front Axle	Saloon 4WD AQG		Rubber buffer,suspension	**GRM10140**
	1999.03-2005.01	Front Axle	Estate 4WD AQG		Rubber buffer,suspension	**GRM10140**
	1999.03-2005.01	Rear Axle Left & Right	Saloon 4WD AQG		Knuckle Bushing	**GRM30500**
	1999.03-2005.01	Rear Axle Left & Right	Estate 4WD AQG		Knuckle Bushing	**GRM30500**
4.2 (220 kw)	1999.04-2005.01	Front Axle	Estate 4WD ARS/ASG		Protection Boot	**GRM40240**
	1999.04-2005.01	Front Axle	Saloon 4WD ARS/ASG		Protection Boot	**GRM40240**
	1999.04-2005.01	Front Axle	Estate 4WD ARS/ASG	For OE no:431412175D	Protection Boot	**GRM40558**
	1999.04-2005.01	Front Axle	Saloon 4WD ARS/ASG		Protection Boot	**GRM40558**
	1999.04-2005.01	Front Axle Left & Right Lower	Estate 4WD ARS/ASG		Spring Mounting	**GRM10198**
	1999.04-2005.01	Front Axle Left & Right Lower	Saloon 4WD ARS/ASG		Spring Mounting	**GRM10198**
	1999.04-2005.01	-	Estate 4WD ARS/ASG		Holder,exhaust system	**GRM38964**
	1999.04-2005.01	-	Saloon 4WD ARS/ASG		Holder,exhaust system	**GRM38964**
	1999.04-2005.01	Front Axle	Estate 4WD ARS/ASG		Rubber buffer,suspension	**GRM10140**
	1999.04-2005.01	Front Axle	Saloon 4WD ARS/ASG		Rubber buffer,suspension	**GRM10140**
	1999.04-2005.01	Front	Estate 4WD ARS/ASG		Bush,mounting differential	**GRM36063**
	1999.04-2005.01	Front	Saloon 4WD ARS/ASG		Bush,mounting differential	**GRM36063**
	1999.04-2005.01	Rear	Estate 4WD ARS/ASG		Bush,mounting differential	**GRM50530**
	1999.04-2005.01	Rear	Saloon 4WD ARS/ASG		Bush,mounting differential	**GRM50530**
	1999.04-2005.01	Rear Axle Left & Right	Estate 4WD ARS/ASG		Knuckle Bushing	**GRM30500**
	1999.04-2005.01	Rear Axle Left & Right	Saloon 4WD ARS/ASG		Knuckle Bushing	**GRM30500**
4.2 (246 kw)	2004.05-2006.05	Front Axle	Saloon 4WD BAT;BNK		Protection Boot	**GRM40240**
	2004.05-2006.05	Rear Axle	Saloon 4WD BAT;BNK		Protection Boot	**GRM40741**
	2004.05-2006.05	Rear Axle Left & Right	Saloon 4WD BAT;BNK		Bushing,shock absorber	**GRM50797**
	2004.05-2006.05	Rear Axle	Saloon 4WD BAT;BNK		Rubber Buffer,shock absorber	**GRM33649**
	2004.05-2006.05	Rear Axle	Saloon 4WD BAT;BNK	for vehicles with standard suspension,for vehicles without electronic suspension control	Rubber Buffer,shock absorber	**GRM37208**
	2004.05-2006.05	Front	Saloon 4WD BAT;BNK		Rubber Buffer,engine mounting	**GRM17984**
	2004.05-2006.05	Rear Axle Left & Right	Saloon 4WD BAT;BNK		Knuckle Bushing	**GRM30500**
	2004.05-2006.05	Rear Axle Left & Right Lower Inner	Saloon 4WD BAT;BNK		Knuckle Bushing	**GRM16485**
	2005.03-2006.05	Front Axle	Estate 4WD BAT		Protection Boot	**GRM40240**
	2005.03-2006.05	Rear Axle	Estate 4WD BAT		Protection Boot	**GRM40741**
	2005.03-2006.05	Rear Axle Left & Right	Estate 4WD BAT		Bushing,shock absorber	**GRM50797**
	2005.03-2006.05	Rear Axle	Estate 4WD BAT		Rubber Buffer,shock absorber	**GRM33649**
	2005.03-2006.05	Rear Axle	Estate 4WD BAT	for vehicles with standard suspension,for vehicles without electronic suspension control	Rubber Buffer,shock absorber	**GRM37208**
	2005.03-2006.05	Front	Estate 4WD BAT		Rubber Buffer,engine mounting	**GRM17984**
	2005.03-2006.05	Rear Axle Left & Right	Estate 4WD BAT		Knuckle Bushing	**GRM30500**

	YEAR	FITTING POSITION	BODY STYLE & DRIVE TYPE & ENGINE	REMARKS	PRODUCT	G-AP Ref.
AUDI						
A6 Quattro						
4.2 (246 kw)	2005.03-2006.05	Rear Axle Left & Right Lower Inner	Estate 4WD BAT		Knuckle Bushing	**GRM16485**
4.2 (257 kw)	2006.06-2011.03	Front Axle	Saloon 4WD BVJ		Protection Boot	**GRM40240**
	2006.06-2011.03	Rear Axle	Saloon 4WD BVJ		Protection Boot	**GRM40741**
	2006.06-2011.03	Rear Axle Left & Right	Saloon 4WD BVJ		Bushing,shock absorber	**GRM50797**
	2006.06-2011.03	Rear Axle	Saloon 4WD BVJ		Rubber Buffer,shock absorber	**GRM33649**
	2006.06-2011.03	Rear Axle	Saloon 4WD BVJ	for vehicles with standard suspension,for vehicles without electronic suspension control	Rubber Buffer,shock absorber	**GRM37208**
	2006.06-2011.03	Rear Axle Left & Right Lower Inner	Saloon 4WD BVJ		Knuckle Bushing	**GRM16485**
	2006.06-2011.08	Front Axle	Estate 4WD BVJ		Protection Boot	**GRM40240**
	2006.06-2011.08	Rear Axle	Estate 4WD BVJ		Protection Boot	**GRM40741**
	2006.06-2011.08	Rear Axle Left & Right	Estate 4WD BVJ		Bushing,shock absorber	**GRM50797**
	2006.06-2011.08	Rear Axle	Estate 4WD BVJ		Rubber Buffer,shock absorber	**GRM33649**
	2006.06-2011.08	Rear Axle	Estate 4WD BVJ	for vehicles with standard suspension,for vehicles without electronic suspension control	Rubber Buffer,shock absorber	**GRM37208**
	2006.06-2011.08	Rear Axle Left & Right Lower Inner	Estate 4WD BVJ		Knuckle Bushing	**GRM16485**
A6/S6 quattro						
2.0 (164 kw)	2013.01-2018.09	Rear Axle	Saloon 4WD CAEB		Protection Boot	**GRM40683**
	2013.01-2018.09	Rear Axle Left & Right	Saloon 4WD CAEB		Bushing,shock absorber	**GRM50797**
	2013.01-2018.09	Rear Axle Left & Right Lower	Saloon 4WD CAEB		Knuckle Bushing	**GRM36275**
	2013.01-2018.09	Rear Axle Left & Right Lower Outer	Saloon 4WD CAEB		Knuckle Bushing	**GRM50536**
3.0 (164 kw)	2001.08-2004.12	Front Axle	Saloon 4WD AVK		Rubber buffer,suspension	**GRM10140**
	2001.08-2004.12	Front	Saloon 4WD AVK	For PR code:1VG,1VH,1X1,Model year from:2002	Bush,mounting differential	**GRM36063**
	2001.08-2004.12	Rear	Saloon 4WD AVK		Bush,mounting differential	**GRM50530**
3.0 (176 kw)	2013.05-2018.09	Rear Axle	Saloon 4WD CPNB		Protection Boot	**GRM40683**
	2013.05-2018.09	Rear Axle Left & Right	Saloon 4WD CPNB		Bushing,shock absorber	**GRM50797**
	2013.05-2018.09	Rear Axle Left & Right Lower	Saloon 4WD CPNB		Knuckle Bushing	**GRM36275**
	2013.05-2018.09	Rear Axle Left & Right Lower Outer	Saloon 4WD CPNB		Knuckle Bushing	**GRM50536**
A7 Sportback						
1.8 (140 kw)	2015.04-2018.05	Rear Axle Left & Right Lower	Hatchback FWD CYGA		Knuckle Bushing	**GRM36275**
	2015.04-2018.05	Rear Axle Left & Right Lower Outer	Hatchback FWD CYGA		Knuckle Bushing	**GRM50536**
	2016.02-2018.05	Rear Axle Left & Right Lower Outer	Hatchback FWD CYGA		Knuckle Bushing	**GRM50536**
2.0 (185 kw)	2014.09-2018.05	Rear Axle Left & Right Lower	Hatchback FWD CYPA		Knuckle Bushing	**GRM36275**
	2014.09-2018.05	Rear Axle Left & Right Lower Outer	Hatchback FWD CYPA		Knuckle Bushing	**GRM50536**
	2015.09-2018.05	Rear Axle Left & Right Lower Outer	Hatchback FWD CYPA		Knuckle Bushing	**GRM50536**
2.5 (150 kw)	2012.09-2015.03	Rear Axle	Hatchback FWD CLXB		Protection Boot	**GRM40683**
	2012.09-2015.03	Rear Axle Left & Right Lower	Hatchback FWD CLXB		Knuckle Bushing	**GRM36275**
	2012.09-2015.03	Rear Axle Left & Right Lower Outer	Hatchback FWD CLXB		Knuckle Bushing	**GRM50536**
2.8 (150 kw)	2011.02-2015.03	Rear Axle	Hatchback FWD CHVA		Protection Boot	**GRM40683**
	2011.02-2015.03	Rear Axle Left & Right Lower	Hatchback FWD CHVA		Knuckle Bushing	**GRM36275**
	2011.02-2015.03	Rear Axle Left & Right Lower Outer	Hatchback FWD CHVA		Knuckle Bushing	**GRM50536**
3.0 (140 kw)	2015.11-2018.05	Rear Axle Left & Right Lower	Hatchback FWD CZVE		Knuckle Bushing	**GRM36275**
	2015.11-2018.05	Rear Axle Left & Right Lower Outer	Hatchback FWD CZVE		Knuckle Bushing	**GRM50536**
3.0 (150 kw)	2010.11-2015.03	Rear Axle	Hatchback FWD CLAB		Protection Boot	**GRM40683**
	2010.11-2015.03	Rear Axle Left & Right Lower	Hatchback FWD CLAB		Knuckle Bushing	**GRM36275**
	2010.11-2015.03	Rear Axle Left & Right Lower Outer	Hatchback FWD CLAB		Knuckle Bushing	**GRM50536**
3.0 (155 kw)	2015.11-2018.05	Rear Axle Left & Right Lower	Hatchback FWD CTCB;CZVD;CZVC		Knuckle Bushing	**GRM36275**
	2015.11-2018.05	Rear Axle Left & Right Lower Outer	Hatchback FWD CTCB;CZVD;CZVC		Knuckle Bushing	**GRM50536**
3.0 (160 kw)	2014.07-2018.05	Rear Axle	Hatchback FWD CTCC;CZVB		Protection Boot	**GRM40683**
	2014.07-2018.05	Rear Axle Left & Right Lower	Hatchback FWD CTCC;CZVB		Knuckle Bushing	**GRM36275**
	2014.07-2018.05	Rear Axle Left & Right Lower Outer	Hatchback FWD CTCC;CZVB		Knuckle Bushing	**GRM50536**
A7 Sportback Quattro						
2.0 (183 kw)	2015.05-2018.05	Rear Axle Left & Right Lower	Hatchback 4WD CYPB		Knuckle Bushing	**GRM36275**
	2015.05-2018.05	Rear Axle Left & Right Lower Outer	Hatchback 4WD CYPB		Knuckle Bushing	**GRM50536**
2.0 (185 kw)	2015.05-2018.05	Rear Axle Left & Right Lower	Hatchback 4WD CYPA;CYNB		Knuckle Bushing	**GRM36275**
	2015.05-2018.05	Rear Axle Left & Right Lower Outer	Hatchback 4WD CYPA;CYNB		Knuckle Bushing	**GRM50536**
	2015.09-2018.05	Rear Axle Left & Right Lower Outer	Hatchback 4WD CYPA		Knuckle Bushing	**GRM50536**
2.8 (150 kw)	2010.10-2015.03	Rear Axle	Hatchback 4WD CNYA;CHVA		Protection Boot	**GRM40683**
	2010.10-2015.03	Rear Axle Left & Right Lower	Hatchback 4WD CNYA;CHVA		Knuckle Bushing	**GRM36275**
	2010.10-2015.03	Rear Axle Left & Right Lower Outer	Hatchback 4WD CNYA;CHVA		Knuckle Bushing	**GRM50536**
2.8 (162 kw)	2014.09-2018.05	Rear Axle	Hatchback 4WD CVPA		Holder,exhaust system	**GRM13851**
	2014.09-2018.05	Rear Axle Left & Right Lower	Hatchback 4WD CVPA		Knuckle Bushing	**GRM36275**
	2014.09-2018.05	Rear Axle Left & Right Lower Outer	Hatchback 4WD CVPA		Knuckle Bushing	**GRM50536**
3.0 (140 kw)	2015.11-2018.05	Rear Axle Left & Right Lower	Hatchback 4WD CZVE;CZVF		Knuckle Bushing	**GRM36275**
	2015.11-2018.05	Rear Axle Left & Right Lower Outer	Hatchback 4WD CZVE;CZVF		Knuckle Bushing	**GRM50536**
3.0 (150 kw)	2010.12-2015.03	Rear Axle	Hatchback 4WD CLAA		Protection Boot	**GRM40683**
	2010.12-2015.03	Rear Axle Left & Right Lower	Hatchback 4WD CLAA		Knuckle Bushing	**GRM36275**

	YEAR	FITTING POSITION	BODY STYLE & DRIVE TYPE & ENGINE	REMARKS	PRODUCT	G-AP Ref.
AUDI						
A7 Sportback Quattro						
3.0 (150 kw)	2010.12-2015.03	Rear Axle Left & Right Lower Outer	Hatchback 4WD CLAA		Knuckle Bushing	GRM50536
3.0 (155 kw)	2014.07-2018.05	Rear Axle Left & Right Lower	Hatchback 4WD CRTF;CTCB;CZVD;CZVC		Knuckle Bushing	GRM36275
	2014.07-2018.05	Rear Axle Left & Right Lower Outer	Hatchback 4WD CRTF;CTCB;CZVD;CZVC		Knuckle Bushing	GRM50536
3.0 (160 kw)	2014.07-2018.05	Rear Axle	Hatchback 4WD CRTE;CZVA		Protection Boot	GRM40683
	2014.07-2018.05	Rear Axle Left & Right Lower	Hatchback 4WD CRTE;CZVA		Knuckle Bushing	GRM36275
	2014.07-2018.05	Rear Axle Left & Right Lower Outer	Hatchback 4WD CRTE;CZVA		Knuckle Bushing	GRM50536
3.0 (176 kw)	2013.05-2017.06	Rear Axle	Hatchback 4WD CPNB		Protection Boot	GRM40683
	2013.05-2017.06	Rear Axle Left & Right Lower	Hatchback 4WD CPNB		Knuckle Bushing	GRM36275
	2013.05-2017.06	Rear Axle Left & Right Lower Outer	Hatchback 4WD CPNB		Knuckle Bushing	GRM50536
3.0 (180 kw)	2010.10-2016.06	Rear Axle	Hatchback 4WD CDUC;CKVB;CKVC;CDUD		Protection Boot	GRM40683
	2010.10-2016.06	Rear Axle Left & Right Lower	Hatchback 4WD CDUC;CKVB;CKVC;CDUD		Knuckle Bushing	GRM36275
	2010.10-2016.06	Rear Axle Left & Right Lower Outer	Hatchback 4WD CDUC;CKVB;CKVC;CDUD		Knuckle Bushing	GRM50536
3.0 (200 kw)	2014.05-2018.05	Rear Axle	Hatchback 4WD CRTD		Protection Boot	GRM40683
	2014.05-2018.05	Rear Axle Left & Right Lower	Hatchback 4WD CRTD		Knuckle Bushing	GRM36275
	2014.05-2018.05	Rear Axle Left & Right Lower Outer	Hatchback 4WD CRTD		Knuckle Bushing	GRM50536
3.0 (220 kw)	2010.10-2012.05	Rear Axle	Hatchback 4WD CGWB;CHMA		Protection Boot	GRM40683
	2010.10-2012.05	Rear Axle Left & Right Lower	Hatchback 4WD CGWB;CHMA		Knuckle Bushing	GRM36275
	2010.10-2012.05	Rear Axle Left & Right Lower Outer	Hatchback 4WD CGWB;CHMA		Knuckle Bushing	GRM50536
3.0 (228 kw)	2011.01-2015.03	Rear Axle	Hatchback 4WD CGXB;CTTA;CTUA;CGWD		Protection Boot	GRM40683
	2011.01-2015.03	Rear Axle Left & Right Lower	Hatchback 4WD CGXB;CTTA;CTUA;CGWD		Knuckle Bushing	GRM36275
	2011.01-2015.03	Rear Axle Left & Right Lower Outer	Hatchback 4WD CGXB;CTTA;CTUA;CGWD		Knuckle Bushing	GRM50536
3.0 (230 kw)	2011.11-2015.03	Rear Axle	Hatchback 4WD CGQB		Protection Boot	GRM40683
	2011.11-2015.03	Rear Axle Left & Right Lower	Hatchback 4WD CGQB		Knuckle Bushing	GRM36275
	2011.11-2015.03	Rear Axle Left & Right Lower Outer	Hatchback 4WD CGQB		Knuckle Bushing	GRM50536
3.0 (235 kw)	2014.05-2018.05	Rear Axle	Hatchback 4WD CVUA		Protection Boot	GRM40683
	2014.05-2018.05	Rear Axle Left & Right Lower	Hatchback 4WD CVUA		Knuckle Bushing	GRM36275
	2014.05-2018.05	Rear Axle Left & Right Lower Outer	Hatchback 4WD CVUA		Knuckle Bushing	GRM50536
3.0 (240 kw)	2014.09-2018.05	Rear Axle	Hatchback 4WD CVUB		Protection Boot	GRM40683
	2014.09-2018.05	Rear Axle Left & Right Lower	Hatchback 4WD CVUB		Knuckle Bushing	GRM36275
	2014.09-2018.05	Rear Axle Left & Right Lower Outer	Hatchback 4WD CVUB		Knuckle Bushing	GRM50536
3.0 (245 kw)	2014.05-2018.05	Rear Axle	Hatchback 4WD CREC		Protection Boot	GRM40683
	2014.05-2018.05	Rear Axle	Hatchback 4WD CREC		Holder,exhaust system	GRM13851
	2014.05-2018.05	Rear Axle Left & Right Lower	Hatchback 4WD CREC		Knuckle Bushing	GRM36275
	2014.05-2018.05	Rear Axle Left & Right Lower Outer	Hatchback 4WD CREC		Knuckle Bushing	GRM50536
	2015.09-2018.05	Rear Axle Left & Right Lower Outer	Hatchback 4WD CREC		Knuckle Bushing	GRM50536
3.0 (250 kw)	2016.05-2018.05	Rear Axle Left & Right Lower Outer	Hatchback 4WD CREH		Knuckle Bushing	GRM50536
A8						
2.0 (180 kw)	2012.02-2015.11	Front	Saloon FWD CHJA		Bracket,stabilizer mounting	GRM31436
	2012.02-2015.11	Rear Axle Left & Right Lower Outer	Saloon FWD CHJA		Knuckle Bushing	GRM50536
2.5 (110 kw)	1997.06-2002.09	Front Axle	Saloon FWD AFB/AKN		Protection Boot	GRM40240
	1997.06-2002.09	Front Axle Left & Right Lower	Saloon FWD AFB/AKN		Spring Mounting	GRM10198
	1997.06-2002.09	Front Axle	Saloon FWD AFB/AKN		Rubber buffer,suspension	GRM10140
2.5 (132 kw)	1999.11-2002.09	Front Axle	Saloon FWD AKE		Protection Boot	GRM40240
	1999.11-2002.09	Front Axle Left & Right Lower	Saloon FWD AKE		Spring Mounting	GRM10198
	1999.11-2002.09	Front Axle	Saloon FWD AKE		Rubber buffer,suspension	GRM10140
2.5 (150 kw)	2012.07-2016.06	Front	Saloon FWD CPAA;CVBA		Bracket,stabilizer mounting	GRM31436
	2012.07-2016.06	Rear Axle Left & Right Lower Outer	Saloon FWD CPAA;CVBA		Knuckle Bushing	GRM50536
	2012.09-2017.12	Rear Axle Left & Right Lower Outer	Saloon FWD CPAA;CVBA		Knuckle Bushing	GRM50536
2.8 (120 kw)	1995.07-1996.03	Front Axle	Saloon FWD AEJ		Protection Boot	GRM40240
	1995.07-1996.03	Front Axle Left & Right Lower	Saloon FWD AEJ		Spring Mounting	GRM10198
	1995.07-1996.03	Front Axle	Saloon FWD AEJ		Rubber buffer,suspension	GRM10140
2.8 (128 kw)	1994.06-1996.03	Front Axle	Saloon FWD AAH		Protection Boot	GRM40240
	1994.06-1996.03	Front Axle Left & Right Lower	Saloon FWD AAH		Spring Mounting	GRM10198
	1994.06-1996.03	Front Axle	Saloon FWD AAH		Rubber buffer,suspension	GRM10140
2.8 (142 kw)	1996.03-2002.09	Front Axle	Saloon FWD ACK/ALG/AMX/APR/AQD		Protection Boot	GRM40240
	1996.03-2002.09	Front Axle Left & Right Lower	Saloon FWD ACK/ALG/AMX/APR/AQD		Spring Mounting	GRM10198
	1996.03-2002.09	Front Axle	Saloon FWD ACK/ALG/AMX/APR/AQD		Rubber buffer,suspension	GRM10140
3.0 (150 kw)	2011.09-2013.09	Front	Saloon FWD CLAB		Bracket,stabilizer mounting	GRM31436
	2011.09-2013.09	Rear Axle Left & Right Lower Outer	Saloon FWD CLAB		Knuckle Bushing	GRM50536
3.0 (160 kw)	2003.07-2006.05	Front	Saloon FWD BBJ		Rubber Buffer,engine mounting	GRM17984
3.0 (162 kw)	2003.07-2005.05	Front	Saloon FWD ASN		Rubber Buffer,engine mounting	GRM17984
3.2 (191 kw)	2005.06-2010.07	Front	Saloon FWD BPK		Rubber Buffer,engine mounting	GRM17984
3.7 (169 kw)	1995.07-1999.12	Front Axle	Saloon FWD AEW		Protection Boot	GRM40240
	1995.07-1999.12	Front Axle Left & Right Lower	Saloon FWD AEW		Spring Mounting	GRM10198

	YEAR	FITTING POSITION	BODY STYLE & DRIVE TYPE & ENGINE	REMARKS	PRODUCT	G-AP Ref.
AUDI						
A8						
3.7 (169 kw)	1995.07-1999.12	Front Axle	Saloon FWD AEW		Rubber buffer,suspension	**GRM10140**
3.7 (191 kw)	1998.10-2002.09	Front Axle	Saloon FWD AKC/AQG		Protection Boot	**GRM40240**
	1998.10-2002.09	Front Axle Left & Right Lower	Saloon FWD AKC/AQG		Spring Mounting	**GRM10198**
	1998.10-2002.09	Front Axle	Saloon FWD AKC/AQG		Rubber buffer,suspension	**GRM10140**
A8 Quattro						
2.0 (185 kw)	2016.09-2018.01	Rear Axle Left & Right Lower Outer	Saloon 4WD CYPA		Knuckle Bushing	**GRM50536**
2.5 (110 kw)	1997.06-2000.06	Front Axle	Saloon 4WD AFB/AKN		Protection Boot	**GRM40240**
	1997.06-2000.06	Front Axle Left & Right Lower	Saloon 4WD AFB/AKN		Spring Mounting	**GRM10198**
	1997.06-2000.06	Front Axle	Saloon 4WD AFB/AKN		Rubber buffer,suspension	**GRM10140**
2.5 (132 kw)	1999.11-2002.09	Front Axle	Saloon 4WD AKE		Protection Boot	**GRM40240**
	1999.11-2002.09	Front Axle Left & Right Lower	Saloon 4WD AKE		Spring Mounting	**GRM10198**
	1999.11-2002.09	Front Axle	Saloon 4WD AKE		Rubber buffer,suspension	**GRM10140**
2.8 (120 kw)	1995.07-1996.03	Front Axle	Saloon 4WD AEJ		Protection Boot	**GRM40240**
	1995.07-1996.03	Front Axle Left & Right Lower	Saloon 4WD AEJ		Spring Mounting	**GRM10198**
	1995.07-1996.03	Front Axle	Saloon 4WD AEJ		Rubber buffer,suspension	**GRM10140**
2.8 (128 kw)	1994.06-1996.03	Front Axle	Saloon 4WD AAH		Protection Boot	**GRM40240**
	1994.06-1996.03	Front Axle Left & Right Lower	Saloon 4WD AAH		Spring Mounting	**GRM10198**
	1994.06-1996.03	Front Axle	Saloon 4WD AAH		Rubber buffer,suspension	**GRM10140**
2.8 (142 kw)	1995.07-2002.09	Front Axle	Saloon 4WD ACK/ALG/AMX/APR/AQD		Protection Boot	**GRM40240**
	1995.07-2002.09	Front Axle Left & Right Lower	Saloon 4WD ACK/ALG/AMX/APR/AQD		Spring Mounting	**GRM10198**
	1995.07-2002.09	Front Axle	Saloon 4WD ACK/ALG/AMX/APR/AQD		Rubber buffer,suspension	**GRM10140**
3.0 (155 kw)	2003.11-2010.07	Front	Saloon 4WD BNG		Rubber Buffer,engine mounting	**GRM17984**
	2003.11-2010.07	Rear	Saloon 4WD BNG		Bush,mounting differential	**GRM50530**
	2010.08-2015.11	Front	Saloon 4WD CDTB;CTBB		Bracket,stabilizer mounting	**GRM31436**
	2010.08-2015.11	Rear Axle Left & Right Lower Outer	Saloon 4WD CDTB;CTBB		Knuckle Bushing	**GRM50536**
3.0 (160 kw)	2003.11-2004.05	Rear	Saloon 4WD BBJ		Bush,mounting differential	**GRM50530**
3.0 (171 kw)	2003.08-2010.07	Front	Saloon 4WD ASB		Rubber Buffer,engine mounting	**GRM17984**
	2003.08-2010.07	Rear	Saloon 4WD ASB		Bush,mounting differential	**GRM50530**
3.0 (176 kw)	2012.11-2016.06	Front	Saloon 4WD CPNB;CPNA		Bracket,stabilizer mounting	**GRM31436**
	2012.11-2016.06	Rear Axle Left & Right Lower Outer	Saloon 4WD CPNB;CPNA		Knuckle Bushing	**GRM50536**
3.0 (184 kw)	2010.07-2018.01	Front	Saloon 4WD CDTA;CMHA;CDTC		Bracket,stabilizer mounting	**GRM31436**
	2010.07-2018.01	Rear Axle Left & Right Lower Outer	Saloon 4WD CDTA;CMHA;CDTC		Knuckle Bushing	**GRM50536**
3.0 (190 kw)	2013.10-2018.01	Front	Saloon 4WD CTBA		Bracket,stabilizer mounting	**GRM31436**
	2013.10-2018.01	Rear Axle Left & Right Lower Outer	Saloon 4WD CTBA		Knuckle Bushing	**GRM50536**
3.0 (193 kw)	2015.05-2018.01	Front	Saloon 4WD CTBD		Bracket,stabilizer mounting	**GRM31436**
	2015.05-2018.01	Rear Axle Left & Right Lower Outer	Saloon 4WD CTBD		Knuckle Bushing	**GRM50536**
3.0 (213 kw)	2010.07-2014.04	Front	Saloon 4WD CGXA;CGWA;CREG		Bracket,stabilizer mounting	**GRM31436**
	2010.07-2014.04	Rear Axle Left & Right Lower Outer	Saloon 4WD CGXA;CGWA;CREG		Knuckle Bushing	**GRM50536**
	2011.02-2018.01	Rear Axle Left & Right Lower Outer	Saloon 4WD CGWA;CREG		Knuckle Bushing	**GRM50536**
3.0 (228 kw)	2011.11-2018.01	Front	Saloon 4WD CGWD;CREA		Bracket,stabilizer mounting	**GRM31436**
	2011.11-2018.01	Rear Axle Left & Right Lower Outer	Saloon 4WD CGWD;CREA		Knuckle Bushing	**GRM50536**
3.0 (245 kw)	2010.06-2018.01	Front	Saloon 4WD CMDA;CGXC;CTUB;CREC;CTDA		Bracket,stabilizer mounting	**GRM31436**
	2010.06-2018.01	Rear Axle Left & Right Lower Outer	Saloon 4WD CMDA;CGXC;CTUB;CREC;CTDA		Knuckle Bushing	**GRM50536**
	2011.02-2018.01	Rear Axle Left & Right Lower Outer	Saloon 4WD CMDA;CTDA		Knuckle Bushing	**GRM50536**
3.2 (191 kw)	2005.06-2010.07	Front	Saloon 4WD BPK		Rubber Buffer,engine mounting	**GRM17984**
	2005.06-2010.07	Rear	Saloon 4WD BPK		Bush,mounting differential	**GRM50530**
3.3 (165 kw)	1999.12-2002.09	Front Axle	Saloon 4WD AKF		Protection Boot	**GRM40240**
	1999.12-2002.09	Front Axle Left & Right Lower	Saloon 4WD AKF		Spring Mounting	**GRM10198**
	1999.12-2002.09	Front Axle	Saloon 4WD AKF		Rubber buffer,suspension	**GRM10140**
3.7 (169 kw)	1995.07-1998.12	Front Axle	Saloon 4WD AEW/AKJ		Protection Boot	**GRM40240**
	1995.07-1998.12	Front Axle Left & Right Lower	Saloon 4WD AEW/AKJ		Spring Mounting	**GRM10198**
	1995.07-1998.12	Front Axle	Saloon 4WD AEW/AKJ		Rubber buffer,suspension	**GRM10140**
3.7 (191 kw)	1998.10-2002.09	Front Axle	Saloon 4WD AKC/AQG		Protection Boot	**GRM40240**
	1998.10-2002.09	Front Axle Left & Right Lower	Saloon 4WD AKC/AQG		Spring Mounting	**GRM10198**
	1998.10-2002.09	Front Axle	Saloon 4WD AKC/AQG		Rubber buffer,suspension	**GRM10140**
3.7 (206 kw)	2002.10-2006.05	Front Axle	Saloon 4WD BFL		Rubber buffer,suspension	**GRM10140**
	2002.10-2006.05	Rear	Saloon 4WD BFL		Bush,mounting differential	**GRM50530**
4.0 (202 kw)	2003.05-2005.07	Rear	Saloon 4WD ASE		Bush,mounting differential	**GRM50530**
4.0 (309 kw)	2012.03-2014.12	Front	Saloon 4WD CEUA		Bracket,stabilizer mounting	**GRM31436**
	2012.03-2014.12	Rear Axle Left & Right Lower Outer	Saloon 4WD CEUA		Knuckle Bushing	**GRM50536**
4.0 (320 kw)	2013.10-2015.12	Front	Saloon 4WD CTGA		Bracket,stabilizer mounting	**GRM31436**
	2013.10-2015.12	Rear Axle Left & Right Lower Outer	Saloon 4WD CTGA		Knuckle Bushing	**GRM50536**
	2014.08-2018.01	Rear Axle Left & Right Lower Outer	Saloon 4WD CTGA		Knuckle Bushing	**GRM50536**

	YEAR	FITTING POSITION	BODY STYLE & DRIVE TYPE & ENGINE	REMARKS	PRODUCT	G-AP Ref.
AUDI						
A8 Quattro						
4.0 (331 kw)	2015.07-2018.01	Rear Axle Left & Right Lower Outer	Saloon 4WD CTGF		Knuckle Bushing	GRM50536
4.2 (175 kw)	1999.02-2000.04	Front Axle	Saloon 4WD ARU		Protection Boot	GRM40240
	1999.02-2000.04	Front Axle Left & Right Lower	Saloon 4WD ARU		Spring Mounting	GRM10198
	1999.02-2000.04	Front Axle	Saloon 4WD ARU		Rubber buffer,suspension	GRM10140
4.2 (180 kw)	1994.06-1996.07	Front Axle Left & Right Lower	Saloon 4WD AEM		Spring Mounting	GRM10198
	1994.06-1996.07	Front Axle	Saloon 4WD AEM		Rubber buffer,suspension	GRM10140
4.2 (210 kw)	1995.07-1998.09	Front Axle	Saloon 4WD AGH		Rubber buffer,suspension	GRM10140
4.2 (220 kw)	1994.06-1999.12	Front Axle	Saloon 4WD ABZ/AKG		Protection Boot	GRM40240
	1994.06-1999.12	Front Axle Left & Right Lower	Saloon 4WD ABZ/AKG		Spring Mounting	GRM10198
	1994.06-1999.12	Front Axle	Saloon 4WD ABZ/AKG		Rubber buffer,suspension	GRM10140
4.2 (228 kw)	1998.10-2002.09	Front Axle	Saloon 4WD AQF/AUW		Protection Boot	GRM40240
	1998.10-2002.09	Front Axle Left & Right Lower	Saloon 4WD AQF/AUW		Spring Mounting	GRM10198
	1998.10-2002.09	Front Axle	Saloon 4WD AQF/AUW		Rubber buffer,suspension	GRM10140
4.2 (235 kw)	2005.01-2005.06	Rear	Saloon 4WD BMC		Bush,mounting differential	GRM50530
4.2 (240 kw)	2005.07-2010.07	Rear	Saloon 4WD BVN		Bush,mounting differential	GRM50530
4.2 (246 kw)	2002.10-2010.07	Front Axle	Saloon 4WD BFM;BGK		Rubber buffer,suspension	GRM10140
	2002.10-2010.07	Rear	Saloon 4WD BFM;BGK		Bush,mounting differential	GRM50530
4.2 (257 kw)	2006.06-2010.07	Rear	Saloon 4WD BVJ		Bush,mounting differential	GRM50530
4.2 (258 kw)	2009.11-2014.04	Front	Saloon 4WD CDSB		Bracket,stabilizer mounting	GRM31436
	2009.11-2014.04	Rear Axle Left & Right Lower Outer	Saloon 4WD CDSB		Knuckle Bushing	GRM50536
4.2 (273 kw)	2009.11-2012.12	Front	Saloon 4WD CDRA		Bracket,stabilizer mounting	GRM31436
	2009.11-2012.12	Rear Axle Left & Right Lower Outer	Saloon 4WD CDRA		Knuckle Bushing	GRM50536
4.2 (283 kw)	2013.10-2018.01	Front	Saloon 4WD CTEC		Bracket,stabilizer mounting	GRM31436
	2013.10-2018.01	Rear Axle Left & Right Lower Outer	Saloon 4WD CTEC		Knuckle Bushing	GRM50536
6.0 (309 kw)	2001.03-2002.09	Front Axle	Saloon 4WD AZC		Protection Boot	GRM40240
	2001.03-2002.09	Front Axle Left & Right Lower	Saloon 4WD AZC		Spring Mounting	GRM10198
	2001.03-2002.09	Front Axle	Saloon 4WD AZC		Rubber buffer,suspension	GRM10140
6.0 (331 kw)	2003.12-2010.07	Rear	Saloon 4WD BHT;BTE;BSB		Bush,mounting differential	GRM50530
6.3 (368 kw)	2011.01-2018.01	Front	Saloon 4WD CEJA;CTNA		Bracket,stabilizer mounting	GRM31436
	2011.01-2018.01	Rear Axle Left & Right Lower Outer	Saloon 4WD CEJA;CTNA		Knuckle Bushing	GRM50536
Allroad Quattro						
2.5 (120 kw)	2003.05-2005.08	Front	Estate 4WD BCZ	For PR code:1BY,1X1,L0L,L0R	Bush,mounting differential	GRM36063
	2003.05-2005.08	Rear	Estate 4WD BCZ		Bush,mounting differential	GRM50530
	2003.05-2005.08	Rear Axle Left & Right	Estate 4WD BCZ		Knuckle Bushing	GRM30500
2.5 (132 kw)	2000.05-2005.08	Front	Estate 4WD AKE;BAU	For PR code:1BY,1X1,L0L,L0R	Bush,mounting differential	GRM36063
	2000.05-2005.08	Rear	Estate 4WD AKE;BAU		Bush,mounting differential	GRM50530
	2000.05-2005.08	Rear Axle Left & Right	Estate 4WD AKE;BAU		Knuckle Bushing	GRM30500
2.7 (184 kw)	2000.05-2005.08	Front	Estate 4WD ARE;BES	For PR code:1BY,1X1,L0L,L0R	Bush,mounting differential	GRM36063
	2000.05-2005.08	Rear	Estate 4WD ARE;BES		Bush,mounting differential	GRM50530
	2000.05-2005.08	Rear Axle Left & Right	Estate 4WD ARE;BES		Knuckle Bushing	GRM30500
2.7 (187 kw)	2000.09-2005.12	Front Axle	Estate 4WD APB/BEL		Rubber buffer,suspension	GRM10140
	2000.09-2005.12	Front	Estate 4WD APB/BEL	For PR code:1BY,1X1,L0L,L0R	Bush,mounting differential	GRM36063
	2000.09-2005.12	Rear	Estate 4WD APB/BEL		Bush,mounting differential	GRM50530
4.2 (220 kw)	2002.07-2005.08	Front	Estate 4WD BAS		Rubber Buffer,engine mounting	GRM17984
	2002.07-2005.08	Front	Estate 4WD BAS	For PR code:1BY,1X1,L0L,L0R	Bush,mounting differential	GRM36063
	2002.07-2005.08	Rear	Estate 4WD BAS		Bush,mounting differential	GRM50530
	2002.07-2005.08	Rear Axle Left & Right	Estate 4WD BAS		Knuckle Bushing	GRM30500
Cabriolet						
1.8 (92 kw)	1997.04-2000.08	-	Cabriolet FWD ADR		Holder,exhaust system	GRM38964
	1997.04-2000.08	Front	Cabriolet FWD ADR		Rubber Buffer,engine mounting	GRM10188
1.9 (66 kw)	1995.05-2000.08	-	Cabriolet FWD 1Z/AHU		Holder,exhaust system	GRM38964
2.0 (85 kw)	1993.01-1998.09	-	Cabriolet FWD ABK		Holder,exhaust system	GRM38964
	1993.01-1998.09	Front	Cabriolet FWD ABK		Rubber Buffer,engine mounting	GRM10188
2.0 (103 kw)	1995.05-1996.07	-	Cabriolet FWD ACE		Holder,exhaust system	GRM38964
	1995.05-1996.07	Front	Cabriolet FWD ACE		Rubber Buffer,engine mounting	GRM10188
2.6 (110 kw)	1994.01-2000.08	-	Cabriolet FWD ABC		Holder,exhaust system	GRM38964
	1994.01-2000.08	Front	Cabriolet FWD ABC		Rubber Buffer,engine mounting	GRM10188
2.8 (128 kw)	1992.11-2000.08	-	Cabriolet FWD AAH		Holder,exhaust system	GRM38964
	1992.11-2000.08	Front	Cabriolet FWD AAH		Rubber Buffer,engine mounting	GRM10188
Coupe						
2.0 (85 kw)	1989.05-1996.12	-	Coupe FWD AAD/ABK		Holder,exhaust system	GRM38964
	1989.05-1996.12	Front	Coupe FWD AAD/ABK		Rubber Buffer,engine mounting	GRM10188
2.0 (103 kw)	1992.08-1996.06	-	Coupe FWD ACE		Holder,exhaust system	GRM38964
	1992.08-1996.06	Front	Coupe FWD ACE		Rubber Buffer,engine mounting	GRM10188

	YEAR	FITTING POSITION	BODY STYLE & DRIVE TYPE & ENGINE	REMARKS	PRODUCT	G-AP Ref.
AUDI						
Coupe						
2.3 (98 kw)	1990.03-1996.12	-	Coupe FWD NG (03.90-.)		Holder,exhaust system	GRM38964
	1990.03-1996.12	Front	Coupe FWD NG (03.90-.)		Rubber Buffer,engine mounting	GRM10222
2.6 (110 kw)	1991.08-1996.05	-	Coupe FWD ABC		Holder,exhaust system	GRM38964
	1991.08-1996.05	Front	Coupe FWD ABC		Rubber Buffer,engine mounting	GRM10188
2.8 (128 kw)	1991.08-1996.05	-	Coupe FWD AAH		Holder,exhaust system	GRM38964
	1991.08-1996.05	Front	Coupe FWD AAH		Rubber Buffer,engine mounting	GRM10188
Coupe Quattro						
2.8 (128 kw)	1991.08-1996.12	Front	Coupe 4WD AAH		Rubber Buffer,engine mounting	GRM10188
Q2						
1.0 (81 kw)	2020.08-	Front Lower	SUV FWD DLAA		Engine Mounting Bushing	GRM50160
1.0 (85 kw)	2016.10-2020.10	Front Lower	SUV FWD CHZJ		Engine Mounting Bushing	GRM50160
	2016.10-2020.10	-	SUV FWD CHZJ		Engine Mounting Bushing Kit	GRM38471
	2016.10-2020.10	Front Axle	SUV FWD CHZJ		Protection Boot	GRM40690
	2016.10-2020.10	Lower	SUV FWD CHZJ		Mounting,radiator	GRM14038
	2016.10-2020.10	Rear Axle Left & Right Lower Outer	SUV FWD CHZJ		Knuckle Bushing	GRM50061
	2018.07-	Front Lower	SUV FWD DKRF;DUSA		Engine Mounting Bushing	GRM50160
1.4 (110 kw)	2016.06-	-	SUV FWD CZEA		Engine Mounting Bushing Kit	GRM35272K
	2016.06-	-	SUV FWD CZEA		Engine Mounting Bushing Kit	GRM38471
	2016.06-	Front Axle	SUV FWD CZEA		Protection Boot	GRM40690
	2016.06-	Lower	SUV FWD CZEA		Mounting,radiator	GRM14038
	2016.06-	Rear Axle Left & Right Lower Outer	SUV FWD CZEA		Knuckle Bushing	GRM50061
1.5 (110 kw)	2018.07-	-	SUV FWD DADA;DPCA;DXDB		Engine Mounting Bushing Kit	GRM35272K
1.6 (85 kw)	2016.06-2018.07	-	SUV FWD DDYA		Engine Mounting Bushing Kit	GRM38471
	2016.06-2018.07	Front Axle	SUV FWD DDYA		Protection Boot	GRM40690
	2016.06-2018.07	Lower	SUV FWD DDYA		Mounting,radiator	GRM14038
	2016.06-2018.07	Rear Axle Left & Right Lower Outer	SUV FWD DDYA		Knuckle Bushing	GRM50061
	2018.07-2020.10	-	SUV FWD DGTE		Engine Mounting Bushing Kit	GRM38471
2.0 (110 kw)	2016.09-	-	SUV FWD DFGA;DTTC;DXRB		Engine Mounting Bushing Kit	GRM35272K
	2016.09-	-	SUV FWD DFGA;DTTC;DXRB		Engine Mounting Bushing Kit	GRM38471
	2016.09-	Rear Axle Left & Right Lower Outer	SUV FWD DFGA;DTTC;DXRB		Knuckle Bushing	GRM50061
Q2 Quattro						
2.0 (110 kw)	2016.09-	-	SUV 4WD DFGA;DTTC		Engine Mounting Bushing Kit	GRM38471
	2016.09-	Front Axle	SUV 4WD DFGA;DTTC		Protection Boot	GRM40690
	2016.09-	Lower	SUV 4WD DFGA;DTTC		Mounting,radiator	GRM14038
	2016.09-	Rear Axle Left & Right Lower Outer	SUV 4WD DFGA;DTTC		Knuckle Bushing	GRM50061
	2019.01-	-	SUV 4WD DFGA;DTTC;DXRB		Engine Mounting Bushing Kit	GRM38471
	2019.01-	Rear Axle Left & Right Lower Outer	SUV 4WD DFGA;DTTC;DXRB		Knuckle Bushing	GRM50061
2.0 (140 kw)	2016.07-2018.08	-	SUV 4WD DFHA		Engine Mounting Bushing Kit	GRM38471
	2016.07-2018.08	Front Axle	SUV 4WD DFHA		Protection Boot	GRM40690
	2016.07-2018.08	Lower	SUV 4WD DFHA		Mounting,radiator	GRM14038
	2016.07-2018.08	Rear Axle Left & Right Lower Outer	SUV 4WD DFHA		Knuckle Bushing	GRM50061
	2017.05-	-	SUV 4WD CZPB;DKZA		Engine Mounting Bushing Kit	GRM35272K
	2017.05-	Front Axle	SUV 4WD CZPB;DKZA		Protection Boot	GRM40690
	2017.05-	Rear Axle Left & Right Lower Outer	SUV 4WD CZPB;DKZA		Knuckle Bushing	GRM50061
	2018.09-	-	SUV 4WD DKZA		Engine Mounting Bushing Kit	GRM35272K
	2018.09-	Rear Axle Left & Right Lower Outer	SUV 4WD DKZA		Knuckle Bushing	GRM50061
Q3						
1.4 (92 kw)	2016.07-2018.10	Front Upper	SUV FWD CZDB		Engine Mounting Bushing	GRM16544
	2016.07-2018.10	Lower	SUV FWD CZDB		Engine Mounting Bushing	GRM10337
	2016.07-2018.10	Front	SUV FWD CZDB		Bracket,stabilizer mounting	GRM31436
	2016.07-2018.10	Rear Axle	SUV FWD CZDB		Rubber Buffer,shock absorber	GRM37156
	2016.07-2018.10	Rear Axle Left & Right Lower Outer	SUV FWD CZDB		Knuckle Bushing	GRM12247
1.4 (110 kw)	2013.10-2018.10	Front Upper	SUV FWD CHPB;CZEA;CZDA	Length:34mm	Engine Mounting Bushing	GRM16544
	2013.10-2018.10	Lower	SUV FWD CHPB;CZEA;CZDA		Engine Mounting Bushing	GRM50563
	2013.10-2018.10	Upper	SUV FWD CHPB;CZEA;CZDA	Length:24.6mm	Engine Mounting Bushing	GRM32582
	2013.10-2018.10	Front	SUV FWD CHPB;CZEA;CZDA		Engine Mounting Bushing Kit	GRM16544S
	2013.10-2018.10	Front	SUV FWD CHPB;CZEA;CZDA		Bracket,stabilizer mounting	GRM31436
	2013.10-2018.10	Rear Axle	SUV FWD CHPB;CZEA;CZDA		Rubber Buffer,shock absorber	GRM37156
	2013.10-2018.10	Rear Axle Left & Right Lower Outer	SUV FWD CHPB;CZEA;CZDA		Knuckle Bushing	GRM12247
	2018.11-	-	SUV FWD CZDA		Engine Mounting Bushing Kit	GRM35272K
	2018.11-	Rear Axle Left & Right Lower Outer	SUV FWD CZDA		Knuckle Bushing	GRM50483
1.4 (180 kw)	2020.11-	Front Axle	SUV FWD DGEA		Protection Boot	GRM40690
	2020.11-	Rear Axle Left & Right Lower Outer	SUV FWD DGEA		Knuckle Bushing	GRM50483

	YEAR	FITTING POSITION	BODY STYLE & DRIVE TYPE & ENGINE	REMARKS	PRODUCT	G-AP Ref.
AUDI						
Q3						
1.5 (110 kw)	2018.08-	-	SUV FWD DADA;DPCA;DXDB		Engine Mounting Bushing Kit	**GRM35272K**
	2018.08-	Front Axle	SUV FWD DADA;DPCA;DXDB		Protection Boot	**GRM40690**
	2018.08-	Rear Axle Left & Right Lower Outer	SUV FWD DADA;DPCA;DXDB		Knuckle Bushing	**GRM50483**
	2019.11-	-	SUV FWD DFYA		Engine Mounting Bushing Kit	**GRM35272K**
	2019.11-	Front Axle	SUV FWD DFYA		Protection Boot	**GRM40690**
	2019.11-	Rear Axle Left & Right Lower Outer	SUV FWD DFYA		Knuckle Bushing	**GRM50483**
2.0 (88 kw)	2015.03-2018.10	Front	SUV FWD CUVD;DFTC		Bracket,stabilizer mounting	**GRM31436**
	2015.03-2018.10	Rear Axle	SUV FWD CUVD;DFTC		Rubber Buffer,shock absorber	**GRM37156**
	2015.03-2018.10	Rear Axle Left & Right Lower Outer	SUV FWD CUVD;DFTC		Knuckle Bushing	**GRM12247**
2.0 (100 kw)	2011.09-2018.10	Front Upper	SUV FWD CFFA;DFTB;CUVB	Length:34mm	Engine Mounting Bushing	**GRM16544**
	2011.09-2018.10	Lower	SUV FWD CFFA;DFTB;CUVB		Engine Mounting Bushing	**GRM10337**
	2011.09-2018.10	Upper	SUV FWD CFFA;DFTB;CUVB	Length:24.6mm	Engine Mounting Bushing	**GRM32582**
	2011.09-2018.10	Front	SUV FWD CFFA;DFTB;CUVB		Engine Mounting Bushing Kit	**GRM16544S**
	2011.09-2018.10	Front	SUV FWD CFFA;DFTB;CUVB		Bracket,stabilizer mounting	**GRM31436**
	2011.09-2018.10	Rear Axle	SUV FWD CFFA;DFTB;CUVB		Rubber Buffer,shock absorber	**GRM37156**
	2011.09-2018.10	Rear Axle Left & Right Lower Outer	SUV FWD CFFA;DFTB;CUVB		Knuckle Bushing	**GRM12247**
2.0 (103 kw)	2011.09-2018.10	Front Upper	SUV FWD CFFB;CLJA		Engine Mounting Bushing	**GRM16544**
	2011.09-2018.10	Lower	SUV FWD CFFB;CLJA		Engine Mounting Bushing	**GRM10337**
	2011.09-2018.10	Upper	SUV FWD CFFB;CLJA	Engine Code:CFFB	Engine Mounting Bushing	**GRM32582**
	2011.09-2018.10	Front	SUV FWD CFFB;CLJA		Engine Mounting Bushing Kit	**GRM16544S**
	2011.09-2018.10	Front	SUV FWD CFFB;CLJA		Bracket,stabilizer mounting	**GRM31436**
	2011.09-2018.10	Rear Axle	SUV FWD CFFB;CLJA		Rubber Buffer,shock absorber	**GRM37156**
	2011.09-2018.10	Rear Axle Left & Right Lower Outer	SUV FWD CFFB;CLJA		Knuckle Bushing	**GRM12247**
2.0 (110 kw)	2014.11-2018.10	Front Upper	SUV FWD CUVC;DBBA;DFTA		Engine Mounting Bushing	**GRM16544**
	2014.11-2018.10	Lower	SUV FWD CUVC;DBBA;DFTA		Engine Mounting Bushing	**GRM10337**
	2014.11-2018.10	Front	SUV FWD CUVC;DBBA;DFTA		Bracket,stabilizer mounting	**GRM31436**
	2014.11-2018.10	Rear Axle	SUV FWD CUVC;DBBA;DFTA		Rubber Buffer,shock absorber	**GRM37156**
	2014.11-2018.10	Rear Axle Left & Right Lower Outer	SUV FWD CUVC;DBBA;DFTA		Knuckle Bushing	**GRM12247**
	2018.09-	-	SUV FWD DFGA;DTSB;DTSA;DXPA		Engine Mounting Bushing Kit	**GRM38471**
	2018.09-	Front Axle	SUV FWD DFGA;DTSB;DTSA;DXPA		Protection Boot	**GRM40690**
	2018.09-	Rear Axle Left & Right Lower Outer	SUV FWD DFGA;DTSB;DTSA;DXPA		Knuckle Bushing	**GRM50483**
2.0 (130 kw)	2011.06-2015.04	Front Upper	SUV FWD CFGC	Length:34mm	Engine Mounting Bushing	**GRM16544**
	2011.06-2015.04	Lower	SUV FWD CFGC		Engine Mounting Bushing	**GRM10337**
	2011.06-2015.04	Upper	SUV FWD CFGC	Length:24.6mm	Engine Mounting Bushing	**GRM32582**
	2011.06-2015.04	Front	SUV FWD CFGC		Engine Mounting Bushing Kit	**GRM16544S**
	2011.06-2015.04	Front	SUV FWD CFGC		Bracket,stabilizer mounting	**GRM31436**
	2011.06-2015.04	Rear Axle	SUV FWD CFGC		Rubber Buffer,shock absorber	**GRM37156**
	2011.06-2015.04	Rear Axle Left & Right Lower Outer	SUV FWD CFGC		Knuckle Bushing	**GRM12247**
2.0 (132 kw)	2015.05-2018.10	Front	SUV FWD CULB		Bracket,stabilizer mounting	**GRM31436**
	2015.05-2018.10	Rear Axle	SUV FWD CULB		Rubber Buffer,shock absorber	**GRM37156**
	2015.05-2018.10	Rear Axle Left & Right Lower Outer	SUV FWD CULB		Knuckle Bushing	**GRM12247**
2.0 (135 kw)	2015.05-2018.10	Front	SUV FWD CUWA;DFUA		Bracket,stabilizer mounting	**GRM31436**
	2015.05-2018.10	Rear Axle	SUV FWD CUWA;DFUA		Rubber Buffer,shock absorber	**GRM37156**
	2015.05-2018.10	Rear Axle Left & Right Lower Outer	SUV FWD CUWA;DFUA		Knuckle Bushing	**GRM12247**
2.0 (147 kw)	2014.09-2018.10	Front	SUV FWD CCTA		Engine Mounting Bushing Kit	**GRM16544S**
	2014.09-2018.10	Rear Axle	SUV FWD CCTA	Engine Code:CCTA(for vehicles without electronic suspension control;for PR number:UA3)	Rubber Buffer,shock absorber	**GRM37156**
	2014.09-2018.10	Rear Axle Left & Right Lower Outer	SUV FWD CCTA		Knuckle Bushing	**GRM12247**
Q3 Quattro						
2.0 (103 kw)	2012.01-2018.10	Front Upper	SUV 4WD CFFB	Length:34mm	Engine Mounting Bushing	**GRM16544**
	2012.01-2018.10	Lower	SUV 4WD CFFB		Engine Mounting Bushing	**GRM10337**
	2012.01-2018.10	Upper	SUV 4WD CFFB	Length:24.6mm	Engine Mounting Bushing	**GRM32582**
	2012.01-2018.10	Front	SUV 4WD CFFB		Engine Mounting Bushing Kit	**GRM16544S**
	2012.01-2018.10	Front	SUV 4WD CFFB		Bracket,stabilizer mounting	**GRM31436**
	2012.01-2018.10	Rear Axle	SUV 4WD CFFB		Rubber Buffer,shock absorber	**GRM37156**
	2012.01-2018.10	Front	SUV 4WD CFFB		Bush,mounting differential	**GRM50172**
	2012.01-2018.10	Rear Axle Left & Right Lower Outer	SUV 4WD CFFB		Knuckle Bushing	**GRM12247**
2.0 (110 kw)	2014.11-2018.10	Front Upper	SUV 4WD CUVC;DFTA		Engine Mounting Bushing	**GRM16544**
	2014.11-2018.10	Lower	SUV 4WD CUVC;DFTA		Engine Mounting Bushing	**GRM10337**
	2014.11-2018.10	Front	SUV 4WD CUVC;DFTA		Bracket,stabilizer mounting	**GRM31436**
	2014.11-2018.10	Rear Axle	SUV 4WD CUVC;DFTA		Rubber Buffer,shock absorber	**GRM37156**
	2014.11-2018.10	Front	SUV 4WD CUVC;DFTA		Bush,mounting differential	**GRM50172**
	2014.11-2018.10	Rear Axle Left & Right Lower Outer	SUV 4WD CUVC;DFTA		Knuckle Bushing	**GRM12247**
	2018.09-	-	SUV 4WD DFGA;DTSB;DTSA		Engine Mounting Bushing Kit	**GRM35272K**
	2018.09-	-	SUV 4WD DFGA;DTSB;DTSA		Engine Mounting Bushing Kit	**GRM38471**

	YEAR	FITTING POSITION	BODY STYLE & DRIVE TYPE & ENGINE	REMARKS	PRODUCT	G-AP Ref.
AUDI **Q3 Quattro**						
2.0 (110 kw)	2018.09-	Front Axle	SUV 4WD DFGA;DTSB;DTSA		Protection Boot	**GRM40690**
	2018.09-	Rear Axle Left & Right Lower Outer	SUV 4WD DFGA;DTSB;DTSA		Knuckle Bushing	**GRM50483**
2.0 (120 kw)	2011.06-2015.04	Front Upper	SUV 4WD CFGD	Length:34mm	Engine Mounting Bushing	**GRM16544**
	2011.06-2015.04	Lower	SUV 4WD CFGD		Engine Mounting Bushing	**GRM10337**
	2011.06-2015.04	Upper	SUV 4WD CFGD	Length:24.6mm	Engine Mounting Bushing	**GRM32582**
	2011.06-2015.04	Front	SUV 4WD CFGD		Engine Mounting Bushing Kit	**GRM16544S**
	2011.06-2015.04	Front	SUV 4WD CFGD		Bracket,stabilizer mounting	**GRM31436**
	2011.06-2015.04	Rear Axle	SUV 4WD CFGD		Rubber Buffer,shock absorber	**GRM37156**
	2011.06-2015.04	Front	SUV 4WD CFGD		Bush,mounting differential	**GRM50172**
	2011.06-2015.04	Rear Axle Left & Right Lower Outer	SUV 4WD CFGD		Knuckle Bushing	**GRM12247**
2.0 (125 kw)	2011.06-2015.04	Front Upper	SUV 4WD CCZC	Length:34mm	Engine Mounting Bushing	**GRM16544**
	2011.06-2015.04	Lower	SUV 4WD CCZC		Engine Mounting Bushing	**GRM10337**
	2011.06-2015.04	Upper	SUV 4WD CCZC	Length:24.6mm	Engine Mounting Bushing	**GRM32582**
	2011.06-2015.04	Front	SUV 4WD CCZC		Engine Mounting Bushing Kit	**GRM16544S**
	2011.06-2015.04	Front	SUV 4WD CCZC		Bracket,stabilizer mounting	**GRM31436**
	2011.06-2015.04	Rear Axle	SUV 4WD CCZC		Rubber Buffer,shock absorber	**GRM37156**
	2011.06-2015.04	Front	SUV 4WD CCZC		Bush,mounting differential	**GRM50172**
	2011.06-2015.04	Rear Axle Left & Right Lower Outer	SUV 4WD CCZC		Knuckle Bushing	**GRM12247**
2.0 (130 kw)	2011.06-2018.10	Front Upper	SUV 4WD CFGC;CLLB	Length:34mm	Engine Mounting Bushing	**GRM16544**
	2011.06-2018.10	Lower	SUV 4WD CFGC;CLLB		Engine Mounting Bushing	**GRM10337**
	2011.06-2018.10	Upper	SUV 4WD CFGC;CLLB	Length:24.6mm	Engine Mounting Bushing	**GRM32582**
	2011.06-2018.10	Front	SUV 4WD CFGC;CLLB		Engine Mounting Bushing Kit	**GRM16544S**
	2011.06-2018.10	Front	SUV 4WD CFGC;CLLB		Bracket,stabilizer mounting	**GRM31436**
	2011.06-2018.10	Rear Axle	SUV 4WD CFGC;CLLB		Rubber Buffer,shock absorber	**GRM37156**
	2011.06-2018.10	Front	SUV 4WD CFGC;CLLB		Bush,mounting differential	**GRM50172**
	2011.06-2018.10	Rear Axle Left & Right Lower Outer	SUV 4WD CFGC;CLLB		Knuckle Bushing	**GRM12247**
2.0 (132 kw)	2014.11-2018.10	Front Upper	SUV 4WD CULB		Engine Mounting Bushing	**GRM16544**
	2014.11-2018.10	Lower	SUV 4WD CULB		Engine Mounting Bushing	**GRM10337**
	2014.11-2018.10	Front	SUV 4WD CULB		Bracket,stabilizer mounting	**GRM31436**
	2014.11-2018.10	Rear Axle	SUV 4WD CULB		Rubber Buffer,shock absorber	**GRM37156**
	2014.11-2018.10	Front	SUV 4WD CULB		Bush,mounting differential	**GRM50172**
	2014.11-2018.10	Rear Axle Left & Right Lower Outer	SUV 4WD CULB		Knuckle Bushing	**GRM12247**
2.0 (135 kw)	2014.11-2018.10	Front Upper	SUV 4WD CUWA;CYLA;DFUA		Engine Mounting Bushing	**GRM16544**
	2014.11-2018.10	Lower	SUV 4WD CUWA;CYLA;DFUA		Engine Mounting Bushing	**GRM10337**
	2014.11-2018.10	Front	SUV 4WD CUWA;CYLA;DFUA		Bracket,stabilizer mounting	**GRM31436**
	2014.11-2018.10	Rear Axle	SUV 4WD CUWA;CYLA;DFUA		Rubber Buffer,shock absorber	**GRM37156**
	2014.11-2018.10	Front	SUV 4WD CUWA;CYLA;DFUA		Bush,mounting differential	**GRM50172**
	2014.11-2018.10	Rear Axle Left & Right Lower Outer	SUV 4WD CUWA;CYLA;DFUA		Knuckle Bushing	**GRM12247**
2.0 (140 kw)	2018.07-2021.06	Front Axle	SUV 4WD DKTC		Protection Boot	**GRM40690**
	2018.07-2021.06	Rear Axle Left & Right Lower Outer	SUV 4WD DKTC		Knuckle Bushing	**GRM50483**
	2018.10-	-	SUV 4WD DFHA		Engine Mounting Bushing Kit	**GRM35272K**
	2018.10-	-	SUV 4WD DFHA		Engine Mounting Bushing Kit	**GRM38471**
	2018.10-	Front Axle	SUV 4WD DFHA		Protection Boot	**GRM40690**
	2018.10-	Rear Axle Left & Right Lower Outer	SUV 4WD DFHA		Knuckle Bushing	**GRM50483**
	2021.04-	Rear Axle Left & Right Lower Outer	SUV 4WD DNNA		Knuckle Bushing	**GRM50483**
2.0 (142 kw)	2024.04-	Rear Axle Left & Right Lower Outer	SUV 4WD DXNB		Knuckle Bushing	**GRM50483**
2.0 (147 kw)	2014.09-2018.10	Front Upper	SUV 4WD CCTA		Engine Mounting Bushing	**GRM16544**
	2014.09-2018.10	Lower	SUV 4WD CCTA		Engine Mounting Bushing	**GRM10337**
	2014.09-2018.10	Front	SUV 4WD CCTA		Engine Mounting Bushing Kit	**GRM16544S**
	2014.09-2018.10	Front	SUV 4WD CCTA		Bracket,stabilizer mounting	**GRM31436**
	2014.09-2018.10	Rear Axle	SUV 4WD CCTA		Rubber Buffer,shock absorber	**GRM37156**
	2014.09-2018.10	Front	SUV 4WD CCTA		Bush,mounting differential	**GRM50172**
	2014.09-2018.10	Rear Axle Left & Right Lower Outer	SUV 4WD CCTA		Knuckle Bushing	**GRM12247**
	2020.11-	-	SUV 4WD DTUA		Engine Mounting Bushing Kit	**GRM35272K**
	2020.11-	Rear Axle Left & Right Lower Outer	SUV 4WD DTUA		Knuckle Bushing	**GRM50483**
2.0 (155 kw)	2011.06-2015.04	Front Upper	SUV 4WD CPSA	Length:34mm	Engine Mounting Bushing	**GRM16544**
	2011.06-2015.04	Lower	SUV 4WD CPSA		Engine Mounting Bushing	**GRM10337**
	2011.06-2015.04	Upper	SUV 4WD CPSA	Length:24.6mm	Engine Mounting Bushing	**GRM32582**
	2011.06-2015.04	Front	SUV 4WD CPSA		Engine Mounting Bushing Kit	**GRM16544S**
	2011.06-2015.04	Front	SUV 4WD CPSA		Bracket,stabilizer mounting	**GRM31436**
	2011.06-2015.04	Rear Axle	SUV 4WD CPSA		Rubber Buffer,shock absorber	**GRM37156**
	2011.06-2015.04	Front	SUV 4WD CPSA		Bush,mounting differential	**GRM50172**
	2011.06-2015.04	Rear Axle Left & Right Lower Outer	SUV 4WD CPSA		Knuckle Bushing	**GRM12247**

	YEAR	FITTING POSITION	BODY STYLE & DRIVE TYPE & ENGINE	REMARKS	PRODUCT	G-AP Ref.
AUDI						
Q3 Quattro						
2.0 (162 kw)	2014.11-2018.10	Front Upper	SUV 4WD CULC		Engine Mounting Bushing	GRM16544
	2014.11-2018.10	Lower	SUV 4WD CULC		Engine Mounting Bushing	GRM50563
	2014.11-2018.10	Front	SUV 4WD CULC		Bracket,stabilizer mounting	GRM31436
	2014.11-2018.10	Rear Axle	SUV 4WD CULC		Rubber Buffer,shock absorber	GRM37156
	2014.11-2018.10	Front	SUV 4WD CULC		Bush,mounting differential	GRM50172
	2014.11-2018.10	Rear Axle Left & Right Lower Outer	SUV 4WD CULC		Knuckle Bushing	GRM12247
2.0 (169 kw)	2018.07-	-	SUV 4WD DKTA		Engine Mounting Bushing Kit	GRM38471
	2018.07-	Front Axle	SUV 4WD DKTA		Protection Boot	GRM40690
	2018.07-	Rear Axle Left & Right Lower Outer	SUV 4WD DKTA		Knuckle Bushing	GRM50483
2.0 (170 kw)	2019.05-	Rear Axle Left & Right Lower Outer	SUV 4WD DHHA/DSNA		Knuckle Bushing	GRM50483
2.0 (180 kw)	2021.01-	Rear Axle Left & Right Lower Outer	SUV 4WD DNPA		Knuckle Bushing	GRM50483
Q3 Sportback						
1.4 (110 kw)	2019.10-	Rear Axle Left & Right Lower Outer	SUV FWD CZDA		Knuckle Bushing	GRM50483
1.4 (180 kw)	2020.11-	Front Axle	SUV FWD DGEA		Protection Boot	GRM40690
	2020.11-	Rear Axle Left & Right Lower Outer	SUV FWD DGEA		Knuckle Bushing	GRM50483
1.5 (110 kw)	2019.09-	-	SUV FWD DPCA;DXDB		Engine Mounting Bushing Kit	GRM35272K
	2019.09-	Front Axle	SUV FWD DPCA;DXDB		Protection Boot	GRM40690
	2019.09-	Rear Axle Left & Right Lower Outer	SUV FWD DPCA;DXDB		Knuckle Bushing	GRM50483
	2019.11-	-	SUV FWD DFYA;DXDB		Engine Mounting Bushing Kit	GRM35272K
	2019.11-	Front Axle	SUV FWD DFYA;DXDB		Protection Boot	GRM40690
	2019.11-	Rear Axle Left & Right Lower Outer	SUV FWD DFYA;DXDB		Knuckle Bushing	GRM50483
2.0 (110 kw)	2019.11-	-	SUV FWD DFGA;DTSB;DTSA;DXPA		Engine Mounting Bushing Kit	GRM38471
	2019.11-	Front Axle	SUV FWD DFGA;DTSB;DTSA;DXPA		Protection Boot	GRM40690
	2019.11-	Rear Axle Left & Right Lower Outer	SUV FWD DFGA;DTSB;DTSA;DXPA		Knuckle Bushing	GRM50483
Q3 Sportback Quattro						
2.0 (110 kw)	2019.09-	-	SUV 4WD DFGA;DTSB;DTSA		Engine Mounting Bushing Kit	GRM35272K
	2019.09-	Front Axle	SUV 4WD DFGA;DTSB;DTSA		Protection Boot	GRM40690
	2019.09-	Rear Axle Left & Right Lower Outer	SUV 4WD DFGA;DTSB;DTSA		Knuckle Bushing	GRM50483
2.0 (132 kw)	2019.06-	Rear Axle Left & Right Lower Outer	SUV 4WD CZPA		Knuckle Bushing	GRM50483
2.0 (140 kw)	2019.07-	-	SUV 4WD DFHA		Engine Mounting Bushing Kit	GRM35272K
	2019.07-	-	SUV 4WD DFHA		Engine Mounting Bushing Kit	GRM38471
	2019.07-	Front Axle	SUV 4WD DFHA		Protection Boot	GRM40690
	2019.07-	Rear Axle Left & Right Lower Outer	SUV 4WD DFHA		Knuckle Bushing	GRM50483
	2019.11-2021.06	Front Axle	SUV 4WD DKTC		Protection Boot	GRM40690
	2019.11-2021.06	Rear Axle Left & Right Lower Outer	SUV 4WD DKTC		Knuckle Bushing	GRM50483
	2021.04-	Rear Axle Left & Right Lower Outer	SUV 4WD DNNA		Knuckle Bushing	GRM50483
2.0 (142 kw)	2024.04-	Rear Axle Left & Right Lower Outer	SUV 4WD DXNB		Knuckle Bushing	GRM50483
2.0 (147 kw)	2020.09-	-	SUV 4WD DTUA		Engine Mounting Bushing Kit	GRM35272K
	2020.09-	Front Axle	SUV 4WD DTUA		Protection Boot	GRM40690
	2020.09-	Rear Axle Left & Right Lower Outer	SUV 4WD DTUA		Knuckle Bushing	GRM50483
2.0 (169 kw)	2019.06-	Front Axle	SUV 4WD DKTA		Protection Boot	GRM40690
	2019.06-	Rear Axle Left & Right Lower Outer	SUV 4WD DKTA		Knuckle Bushing	GRM50483
2.0 (170 kw)	2022.05-	Rear Axle Left & Right Lower Outer	SUV 4WD DHHA, DSNA		Knuckle Bushing	GRM50483
2.0 (180 kw)	2021.01-	Front Axle	SUV 4WD DNPA		Protection Boot	GRM40690
	2021.01-	Rear Axle Left & Right Lower Outer	SUV 4WD DNPA		Knuckle Bushing	GRM50483
Q4 Sportback						
EV (125 kw)	2021.06-	Front Axle	SUV RWD EBJA		Protection Boot	GRM40690
EV (150 kw)	2021.06-	Front Axle	SUV RWD EBJA		Protection Boot	GRM40690
EV (195 kw)	2021.07-	Front Axle	SUV 4WD EBRA;EBJA		Protection Boot	GRM40690
EV (220 kw)	2021.06-	Front Axle	SUV 4WD EBRA;EBJA		Protection Boot	GRM40690
Q5						
2.0 (100 kw)	2010.11-2017.05	Rear Axle	SUV FWD CJCB;CSUB		Protection Boot	GRM40683
	2010.11-2017.05	Rear Axle	SUV FWD CJCB;CSUB		Rubber Buffer,shock absorber	GRM17982
	2010.11-2017.05	Rear Axle Left & Right Lower	SUV FWD CJCB;CSUB		Knuckle Bushing	GRM36275
	2010.11-2017.05	Rear Axle Left & Right Lower Outer	SUV FWD CJCB;CSUB		Knuckle Bushing	GRM50536
	2014.05-2017.05	Rear Axle Left & Right Lower	SUV Van FWD CSUB		Knuckle Bushing	GRM36275
	2014.05-2017.05	Rear Axle Left & Right Lower Outer	SUV Van FWD CSUB		Knuckle Bushing	GRM50536
2.0 (105 kw)	2010.11-2013.05	Rear Axle	SUV FWD CJCA		Protection Boot	GRM40683
	2010.11-2013.05	Rear Axle	SUV FWD CJCA		Rubber Buffer,shock absorber	GRM17982
	2010.11-2013.05	Rear Axle Left & Right Lower	SUV FWD CJCA		Knuckle Bushing	GRM36275
	2010.11-2013.05	Rear Axle Left & Right Lower Outer	SUV FWD CJCA		Knuckle Bushing	GRM50536
	2011.11-2013.05	Rear Axle Left & Right Lower	SUV Van FWD CJCA		Knuckle Bushing	GRM36275
	2011.11-2013.05	Rear Axle Left & Right Lower Outer	SUV Van FWD CJCA		Knuckle Bushing	GRM50536

	YEAR	FITTING POSITION	BODY STYLE & DRIVE TYPE & ENGINE	REMARKS	PRODUCT	G-AP Ref.
AUDI						
Q5						
2.0 (110 kw)	2012.06-2017.05	Rear Axle Left & Right Lower	SUV Van FWD CJCD;CSUA		Knuckle Bushing	**GRM36275**
	2012.06-2017.05	Rear Axle Left & Right Lower Outer	SUV Van FWD CJCD;CSUA		Knuckle Bushing	**GRM50536**
	2013.05-2017.05	Rear Axle	SUV FWD CJCD;CSUA		Protection Boot	**GRM40683**
	2013.05-2017.05	Rear Axle	SUV FWD CJCD;CSUA		Rubber Buffer,shock absorber	**GRM17982**
	2013.05-2017.05	Rear Axle Left & Right Lower	SUV FWD CJCD;CSUA		Knuckle Bushing	**GRM36275**
	2013.05-2017.05	Rear Axle Left & Right Lower Outer	SUV FWD CJCD;CSUA		Knuckle Bushing	**GRM50536**
2.0 (140 kw)	2015.05-2017.05	Rear Axle Left & Right Lower	SUV Van FWD CNHA		Knuckle Bushing	**GRM36275**
	2015.05-2017.05	Rear Axle Left & Right Lower Outer	SUV Van FWD CNHA		Knuckle Bushing	**GRM50536**
	2015.09-2017.05	Rear Axle	SUV FWD CNHA		Rubber Buffer,shock absorber	**GRM17982**
	2015.09-2017.05	Rear Axle Left & Right Lower	SUV FWD CNHA		Knuckle Bushing	**GRM36275**
	2015.09-2017.05	Rear Axle Left & Right Lower Outer	SUV FWD CNHA		Knuckle Bushing	**GRM50536**
Q5 Quattro						
2.0 (100 kw)	2009.08-2017.05	Rear Axle	SUV 4WD CAGB;CJCB;CSUB		Protection Boot	**GRM40683**
	2009.08-2017.05	Rear Axle	SUV 4WD CAGB;CJCB;CSUB		Rubber Buffer,shock absorber	**GRM17982**
	2009.08-2017.05	Rear Axle Left & Right Lower	SUV 4WD CAGB;CJCB;CSUB		Knuckle Bushing	**GRM36275**
	2009.08-2017.05	Rear Axle Left & Right Lower Outer	SUV 4WD CAGB;CJCB;CSUB		Knuckle Bushing	**GRM50536**
2.0 (105 kw)	2009.08-2013.05	Rear Axle	SUV 4WD CAGA;CJCA		Protection Boot	**GRM40683**
	2009.08-2013.05	Rear Axle	SUV 4WD CAGA;CJCA		Rubber Buffer,shock absorber	**GRM17982**
	2009.08-2013.05	Rear Axle Left & Right Lower	SUV 4WD CAGA;CJCA		Knuckle Bushing	**GRM36275**
	2009.08-2013.05	Rear Axle Left & Right Lower Outer	SUV 4WD CAGA;CJCA		Knuckle Bushing	**GRM50536**
2.0 (110 kw)	2013.05-2017.05	Rear Axle	SUV 4WD CJCD;CSUA		Protection Boot	**GRM40683**
	2013.05-2017.05	Rear Axle Left & Right Lower	SUV 4WD CJCD;CSUA		Knuckle Bushing	**GRM36275**
	2013.05-2017.05	Rear Axle Left & Right Lower Outer	SUV 4WD CJCD;CSUA		Knuckle Bushing	**GRM50536**
2.0 (120 kw)	2008.11-2017.05	Rear Axle	SUV 4WD CAHB;CGLA;CGLD;CNHC		Protection Boot	**GRM40683**
	2008.11-2017.05	Rear Axle	SUV 4WD CAHB;CGLA;CGLD;CNHC		Rubber Buffer,shock absorber	**GRM17982**
	2008.11-2017.05	Rear Axle Left & Right Lower	SUV 4WD CAHB;CGLA;CGLD;CNHC		Knuckle Bushing	**GRM36275**
	2008.11-2017.05	Rear Axle Left & Right Lower Outer	SUV 4WD CAHB;CGLA;CGLD;CNHC		Knuckle Bushing	**GRM50536**
2.0 (125 kw)	2008.11-2012.09	Rear Axle	SUV 4WD CAHA;CGLB;CMGA		Protection Boot	**GRM40683**
	2008.11-2012.09	Rear Axle	SUV 4WD CAHA;CGLB;CMGA		Rubber Buffer,shock absorber	**GRM17982**
	2008.11-2012.09	Rear Axle Left & Right Lower	SUV 4WD CAHA;CGLB;CMGA		Knuckle Bushing	**GRM36275**
	2008.11-2012.09	Rear Axle Left & Right Lower	SUV Van 4WD CAHA;CGLB		Knuckle Bushing	**GRM36275**
	2008.11-2012.09	Rear Axle Left & Right Lower Outer	SUV 4WD CAHA;CGLB;CMGA		Knuckle Bushing	**GRM50536**
	2008.11-2012.09	Rear Axle Left & Right Lower Outer	SUV Van 4WD CAHA;CGLB		Knuckle Bushing	**GRM50536**
2.0 (130 kw)	2012.06-2017.05	Rear Axle	SUV 4WD CGLC;CMGB		Protection Boot	**GRM40683**
	2012.06-2017.05	Rear Axle	SUV 4WD CGLC;CMGB		Rubber Buffer,shock absorber	**GRM17982**
	2012.06-2017.05	Rear Axle Left & Right Lower	SUV 4WD CGLC;CMGB		Knuckle Bushing	**GRM36275**
	2012.06-2017.05	Rear Axle Left & Right Lower Outer	SUV 4WD CGLC;CMGB		Knuckle Bushing	**GRM50536**
	2012.07-2014.06	Rear Axle Left & Right Lower	SUV Van 4WD CGLC		Knuckle Bushing	**GRM36275**
	2012.07-2014.06	Rear Axle Left & Right Lower Outer	SUV Van 4WD CGLC		Knuckle Bushing	**GRM50536**
2.0 (132 kw)	2009.08-2017.05	Rear Axle	SUV 4WD CDNB;CNCB		Protection Boot	**GRM40683**
	2009.08-2017.05	Rear Axle	SUV 4WD CDNB;CNCB		Rubber Buffer,shock absorber	**GRM17982**
	2009.08-2017.05	Rear Axle Left & Right Lower	SUV 4WD CDNB;CNCB		Knuckle Bushing	**GRM36275**
	2009.08-2017.05	Rear Axle Left & Right Lower Outer	SUV 4WD CDNB;CNCB		Knuckle Bushing	**GRM50536**
2.0 (140 kw)	2013.11-2017.05	Rear Axle	SUV 4WD CNHA		Protection Boot	**GRM40683**
	2013.11-2017.05	Rear Axle Left & Right Lower	SUV 4WD CNHA		Knuckle Bushing	**GRM36275**
	2013.11-2017.05	Rear Axle Left & Right Lower Outer	SUV 4WD CNHA		Knuckle Bushing	**GRM50536**
2.0 (155 kw)	2008.11-2012.09	Rear Axle	SUV 4WD CDNC;CAEB		Protection Boot	**GRM40683**
	2008.11-2012.09	Rear Axle	SUV 4WD CDNC;CAEB		Rubber Buffer,shock absorber	**GRM17982**
	2008.11-2012.09	Rear Axle Left & Right Lower	SUV 4WD CDNC;CAEB		Knuckle Bushing	**GRM36275**
	2008.11-2012.09	Rear Axle Left & Right Lower	SUV Van 4WD CDNC		Knuckle Bushing	**GRM36275**
	2008.11-2012.09	Rear Axle Left & Right Lower Outer	SUV 4WD CDNC;CAEB		Knuckle Bushing	**GRM50536**
	2008.11-2012.09	Rear Axle Left & Right Lower Outer	SUV Van 4WD CDNC		Knuckle Bushing	**GRM50536**
	2012.09-2013.12	Rear Axle	SUV 4WD CPMA		Protection Boot	**GRM40683**
	2012.09-2013.12	Rear Axle Left & Right Lower	SUV 4WD CPMA		Knuckle Bushing	**GRM36275**
2.0 (162 kw)	2013.05-2017.05	Rear Axle	SUV 4WD CPMB		Protection Boot	**GRM40683**
	2013.05-2017.05	Rear Axle Left & Right Lower	SUV 4WD CPMB		Knuckle Bushing	**GRM36275**
	2013.05-2017.05	Rear Axle Left & Right Lower Outer	SUV 4WD CPMB		Knuckle Bushing	**GRM50536**
	2013.09-2017.05	Rear Axle	SUV 4WD CPMB		Protection Boot	**GRM40683**
	2013.09-2017.05	Rear Axle Left & Right Lower	SUV 4WD CPMB		Knuckle Bushing	**GRM36275**
	2013.09-2017.05	Rear Axle Left & Right Lower Outer	SUV 4WD CPMB		Knuckle Bushing	**GRM50536**
2.0 (165 kw)	2012.06-2016.05	Rear Axle	SUV 4WD CNCD		Protection Boot	**GRM40683**
	2012.06-2016.05	Rear Axle Left & Right Lower	SUV 4WD CNCD		Knuckle Bushing	**GRM36275**
	2012.06-2016.05	Rear Axle Left & Right Lower Outer	SUV 4WD CNCD		Knuckle Bushing	**GRM50536**

	YEAR	FITTING POSITION	BODY STYLE & DRIVE TYPE & ENGINE	REMARKS	PRODUCT	G-AP Ref.
AUDI						
Q5 Quattro						
2.0 (169 kw)	2015.08-2017.05	Rear Axle Left & Right Lower	SUV 4WD CNCE		Knuckle Bushing	**GRM36275**
	2015.08-2017.05	Rear Axle Left & Right Lower Outer	SUV 4WD CNCE		Knuckle Bushing	**GRM50536**
2.0 (180 kw)	2011.06-2016.06	Rear Axle	SUV 4WD CHJA		Protection Boot	**GRM40683**
	2011.06-2016.06	Rear Axle	SUV 4WD CHJA		Rubber Buffer,shock absorber	**GRM17982**
	2011.06-2016.06	Rear Axle Left & Right Lower	SUV 4WD CHJA		Knuckle Bushing	**GRM36275**
	2011.06-2016.06	Rear Axle Left & Right Lower Outer	SUV 4WD CHJA		Knuckle Bushing	**GRM50536**
3.0 (155 kw)	2008.11-2012.09	Rear Axle	SUV 4WD CCWB		Protection Boot	**GRM40683**
	2008.11-2012.09	Rear Axle	SUV 4WD CCWB		Rubber Buffer,shock absorber	**GRM17982**
	2008.11-2012.09	Rear Axle Left & Right Lower	SUV 4WD CCWB		Knuckle Bushing	**GRM36275**
	2008.11-2012.09	Rear Axle Left & Right Lower Outer	SUV 4WD CCWB		Knuckle Bushing	**GRM50536**
3.0 (176 kw)	2008.11-2013.04	Rear Axle Left & Right Lower	SUV Van 4WD CCWA		Knuckle Bushing	**GRM36275**
	2008.11-2013.04	Rear Axle Left & Right Lower Outer	SUV Van 4WD CCWA		Knuckle Bushing	**GRM50536**
	2008.11-2017.05	Rear Axle	SUV 4WD CCWA;CPNB		Protection Boot	**GRM40683**
	2008.11-2017.05	Rear Axle	SUV 4WD CCWA;CPNB		Rubber Buffer,shock absorber	**GRM17982**
	2008.11-2017.05	Rear Axle Left & Right Lower	SUV 4WD CCWA;CPNB		Knuckle Bushing	**GRM36275**
	2008.11-2017.05	Rear Axle Left & Right Lower Outer	SUV 4WD CCWA;CPNB		Knuckle Bushing	**GRM50536**
3.0 (180 kw)	2012.06-2017.05	Rear Axle	SUV 4WD CDUD		Protection Boot	**GRM40683**
	2012.06-2017.05	Rear Axle	SUV 4WD CDUD		Rubber Buffer,shock absorber	**GRM17982**
	2012.06-2017.05	Rear Axle Left & Right Lower	SUV 4WD CDUD		Knuckle Bushing	**GRM36275**
	2012.06-2017.05	Rear Axle Left & Right Lower	SUV Van 4WD CDUD		Knuckle Bushing	**GRM36275**
	2012.06-2017.05	Rear Axle Left & Right Lower Outer	SUV 4WD CDUD		Knuckle Bushing	**GRM50536**
	2012.06-2017.05	Rear Axle Left & Right Lower Outer	SUV Van 4WD CDUD		Knuckle Bushing	**GRM50536**
3.0 (184 kw)	2012.06-2017.05	Rear Axle	SUV 4WD CTBC		Protection Boot	**GRM40683**
	2012.06-2017.05	Rear Axle Left & Right Lower	SUV 4WD CTBC		Knuckle Bushing	**GRM36275**
	2012.06-2017.05	Rear Axle Left & Right Lower Outer	SUV 4WD CTBC		Knuckle Bushing	**GRM50536**
3.0 (190 kw)	2013.11-2017.05	Rear Axle	SUV 4WD CTBA		Protection Boot	**GRM40683**
	2013.11-2017.05	Rear Axle Left & Right Lower	SUV 4WD CTBA		Knuckle Bushing	**GRM36275**
	2013.11-2017.05	Rear Axle Left & Right Lower	SUV Van 4WD CTBA		Knuckle Bushing	**GRM36275**
	2013.11-2017.05	Rear Axle Left & Right Lower Outer	SUV 4WD CTBA		Knuckle Bushing	**GRM50536**
	2013.11-2017.05	Rear Axle Left & Right Lower Outer	SUV Van 4WD CTBA		Knuckle Bushing	**GRM50536**
3.0 (200 kw)	2012.06-2017.05	Rear Axle	SUV 4WD CTUC;CTVA		Protection Boot	**GRM40683**
	2012.06-2017.05	Rear Axle	SUV 4WD CTUC;CTVA		Rubber Buffer,shock absorber	**GRM17982**
	2012.06-2017.05	Rear Axle Left & Right Lower	SUV 4WD CTUC;CTVA		Knuckle Bushing	**GRM36275**
	2012.06-2017.05	Rear Axle Left & Right Lower Outer	SUV 4WD CTUC;CTVA		Knuckle Bushing	**GRM50536**
3.2 (199 kw)	2008.11-2012.09	Rear Axle Left & Right Lower	SUV Van 4WD CALB		Knuckle Bushing	**GRM36275**
	2008.11-2012.09	Rear Axle Left & Right Lower Outer	SUV Van 4WD CALB		Knuckle Bushing	**GRM50536**
	2008.11-2012.12	Rear Axle	SUV 4WD CALB		Protection Boot	**GRM40683**
	2008.11-2012.12	Rear Axle	SUV 4WD CALB		Rubber Buffer,shock absorber	**GRM17982**
	2008.11-2012.12	Rear Axle Left & Right Lower	SUV 4WD CALB		Knuckle Bushing	**GRM36275**
	2008.11-2012.12	Rear Axle Left & Right Lower Outer	SUV 4WD CALB		Knuckle Bushing	**GRM50536**
Q7 Quattro						
3.0 (150 kw)	2010.05-2015.08	Front Left	SUV 4WD CJGC;CJMA		Engine Mounting Bushing	**GRM35928**
	2010.05-2015.08	Front Axle	SUV 4WD CJGC;CJMA		Bush,mounting differential	**GRM35787**
	2010.05-2015.08	Rear Axle	SUV 4WD CJGC;CJMA		Bush,mounting differential	**GRM35733**
	2010.05-2015.08	Rear	SUV 4WD CJGC;CJMA		Bush,mounting differential	**GRM35982**
	2010.11-2015.08	Front Left	SUV Van 4WD CJMA		Engine Mounting Bushing	**GRM35928**
3.0 (155 kw)	2006.03-2010.05	Front Left	SUV 4WD BUN;CASB		Engine Mounting Bushing	**GRM35928**
	2006.03-2010.05	Front Left	SUV Van 4WD BUN;CASB		Engine Mounting Bushing	**GRM35928**
	2006.03-2010.05	Front Axle	SUV 4WD BUN;CASB		Bush,mounting differential	**GRM35787**
	2006.03-2010.05	Rear Axle	SUV 4WD BUN;CASB		Bush,mounting differential	**GRM35733**
3.0 (165 kw)	2009.06-2012.05	Front Left	SUV 4WD CATA		Engine Mounting Bushing	**GRM35928**
	2009.06-2012.05	Front Axle	SUV 4WD CATA		Bush,mounting differential	**GRM35787**
	2009.06-2012.05	Rear Axle	SUV 4WD CATA		Bush,mounting differential	**GRM35733**
	2009.06-2012.05	Rear	SUV 4WD CATA		Bush,mounting differential	**GRM35982**
3.0 (171 kw)	2006.03-2008.05	Front Left	SUV 4WD BUG		Engine Mounting Bushing	**GRM35928**
	2006.03-2008.05	Front Left	SUV Van 4WD BUG		Engine Mounting Bushing	**GRM35928**
	2006.03-2008.05	Front Axle	SUV 4WD BUG		Bush,mounting differential	**GRM35787**
	2006.03-2008.05	Rear Axle	SUV 4WD BUG		Bush,mounting differential	**GRM35733**
3.0 (176 kw)	2007.11-2012.05	Front Left	SUV Van 4WD CASA;CCMA;CJGA		Engine Mounting Bushing	**GRM35928**
	2007.11-2015.08	Front Left	SUV 4WD CASA;CCMA;CJGA;CNRB		Engine Mounting Bushing	**GRM35928**
	2007.11-2015.08	Front Axle	SUV 4WD CASA;CCMA;CJGA;CNRB		Bush,mounting differential	**GRM35787**
	2007.11-2015.08	Rear Axle	SUV 4WD CASA;CCMA;CJGA;CNRB		Bush,mounting differential	**GRM35733**
	2007.11-2015.08	Rear	SUV 4WD CASA;CCMA;CJGA;CNRB		Bush,mounting differential	**GRM35982**

	YEAR	FITTING POSITION	BODY STYLE & DRIVE TYPE & ENGINE	REMARKS	PRODUCT	G-AP Ref.
AUDI						
Q7 Quattro						
3.0 (180 kw)	2011.05-2015.08	Front Left	SUV 4WD CJGD;CRCA;CLZB		Engine Mounting Bushing	GRM35928
	2011.05-2015.08	Front Left	SUV Van 4WD CRCA;CLZB		Engine Mounting Bushing	GRM35928
	2011.05-2015.08	Front Axle	SUV 4WD CJGD;CRCA;CLZB		Bush,mounting differential	GRM35787
	2011.05-2015.08	Rear Axle	SUV 4WD CJGD;CRCA;CLZB		Bush,mounting differential	GRM35733
	2011.05-2015.08	Rear	SUV 4WD CJGD;CRCA;CLZB		Bush,mounting differential	GRM35982
3.0 (200 kw)	2010.05-2015.08	Front Left	SUV 4WD CJTC;CJWC		Engine Mounting Bushing	GRM35928
	2010.05-2015.08	Front Axle	SUV 4WD CJTC;CJWC		Bush,mounting differential	GRM35787
	2010.05-2015.08	Rear Axle	SUV 4WD CJTC;CJWC		Bush,mounting differential	GRM35733
	2010.05-2015.08	Rear	SUV 4WD CJTC;CJWC		Bush,mounting differential	GRM35982
3.0 (206 kw)	2011.05-2015.08	Front Left	SUV 4WD CJWE;CTWB		Engine Mounting Bushing	GRM35928
	2011.05-2015.08	Front Axle	SUV 4WD CJWE;CTWB		Bush,mounting differential	GRM35787
	2011.05-2015.08	Rear Axle	SUV 4WD CJWE;CTWB		Bush,mounting differential	GRM35733
	2011.05-2015.08	Rear	SUV 4WD CJWE;CTWB		Bush,mounting differential	GRM35982
3.0 (245 kw)	2010.05-2015.08	Front Left	SUV 4WD CJTB;CJWB;CNAA;CTWA		Engine Mounting Bushing	GRM35928
	2010.05-2015.08	Front Left	SUV Van 4WD CJTB		Engine Mounting Bushing	GRM35928
	2010.05-2015.08	Front Axle	SUV 4WD CJTB;CJWB;CNAA;CTWA		Bush,mounting differential	GRM35787
	2010.05-2015.08	Rear Axle	SUV 4WD CJTB;CJWB;CNAA;CTWA		Bush,mounting differential	GRM35733
	2010.05-2015.08	Rear	SUV 4WD CJTB;CJWB;CNAA;CTWA		Bush,mounting differential	GRM35982
3.6 (206 kw)	2006.08-2010.05	Front Left	SUV 4WD BHK		Engine Mounting Bushing	GRM35928
	2006.08-2010.05	Front Left	SUV Van 4WD BHK		Engine Mounting Bushing	GRM35928
	2006.08-2010.05	Front Axle	SUV 4WD BHK		Bush,mounting differential	GRM35787
	2006.08-2010.05	Rear Axle	SUV 4WD BHK		Bush,mounting differential	GRM35733
4.2 (240 kw)	2007.03-2009.06	Front Left	SUV 4WD BTR		Engine Mounting Bushing	GRM35928
	2007.03-2009.06	Front Left	SUV Van 4WD BTR		Engine Mounting Bushing	GRM35928
	2007.03-2009.06	Front Axle	SUV 4WD BTR		Bush,mounting differential	GRM35787
	2007.03-2009.06	Rear Axle	SUV 4WD BTR		Bush,mounting differential	GRM35733
4.2 (250 kw)	2007.03-2015.08	Front Left	SUV Van 4WD CCFA;CCFC		Engine Mounting Bushing	GRM35928
	2009.05-2015.08	Front Left	SUV 4WD CCFA;CCFC		Engine Mounting Bushing	GRM35928
	2009.05-2015.08	Front Axle	SUV 4WD CCFA;CCFC		Bush,mounting differential	GRM35787
	2009.05-2015.08	Rear Axle	SUV 4WD CCFA;CCFC		Bush,mounting differential	GRM35733
	2009.05-2015.08	Rear	SUV 4WD CCFA;CCFC		Bush,mounting differential	GRM35982
4.2 (257 kw)	2006.03-2010.05	Front Left	SUV 4WD BAR		Engine Mounting Bushing	GRM35928
	2006.03-2010.05	Front Axle	SUV 4WD BAR		Bush,mounting differential	GRM35787
	2006.03-2010.05	Rear Axle	SUV 4WD BAR		Bush,mounting differential	GRM35733
	2006.08-2010.05	Front Left	SUV Van 4WD BAR		Engine Mounting Bushing	GRM35928
6.0 (368 kw)	2008.09-2014.05	Front Axle	SUV 4WD CCGA		Bush,mounting differential	GRM35787
	2008.09-2014.05	Rear Axle	SUV 4WD CCGA		Bush,mounting differential	GRM35733
RS3 Quattro						
2.5 (294 kw)	2017.04-2020.10	Rear Axle Left & Right Lower Outer	Saloon 4WD DAZA;DNWA		Knuckle Bushing	GRM12247
	2021.07-	-	Saloon 4WD DNWC;DXHB		Engine Mounting Bushing Kit	GRM38471
	2021.07-	Rear Axle	Saloon 4WD DNWC;DXHB		Protection Boot	GRM40673
	2021.07-	Rear Axle	Saloon 4WD DNWC;DXHB		Rubber Buffer,shock absorber	GRM37415
	2021.07-	Rear Axle Left & Right Lower Outer	Saloon 4WD DNWC;DXHB		Knuckle Bushing	GRM50061
2.5 (299 kw)	2022.01-	-	Saloon 4WD DXHA;DNWD		Engine Mounting Bushing Kit	GRM38471
	2022.01-	Rear Axle	Saloon 4WD DXHA;DNWD		Protection Boot	GRM40673
	2022.01-	Rear Axle	Saloon 4WD DXHA;DNWD		Rubber Buffer,shock absorber	GRM37415
	2022.01-	Rear Axle Left & Right Lower Outer	Saloon 4WD DXHA;DNWD		Knuckle Bushing	GRM50061
RS3 Sportback Quattro						
2.5 (250 kw)	2011.01-2012.12	Front Lower	Hatchback 4WD CEPA		Engine Mounting Bushing	GRM16545
	2011.01-2012.12	Front Upper	Hatchback 4WD CEPA		Engine Mounting Bushing	GRM16544
	2011.01-2012.12	Lower	Hatchback 4WD CEPA		Engine Mounting Bushing	GRM10337
	2011.01-2012.12	Upper	Hatchback 4WD CEPA		Engine Mounting Bushing	GRM32582
	2011.01-2012.12	Front	Hatchback 4WD CEPA		Engine Mounting Bushing Kit	GRM16544S
	2011.01-2012.12	Front	Hatchback 4WD CEPA		Bracket,stabilizer mounting	GRM31436
	2011.01-2012.12	-	Hatchback 4WD CEPA		Mounting,radiator	GRM14044
	2011.01-2012.12	Rear Axle Left & Right Lower Outer	Hatchback 4WD CEPA		Knuckle Bushing	GRM12247
2.5 (270 kw)	2015.03-2016.08	-	Hatchback 4WD CZGB		Engine Mounting Bushing Kit	GRM38471
	2015.03-2016.08	Rear Axle Left & Right Lower Outer	Hatchback 4WD CZGB		Knuckle Bushing	GRM12247
	2015.03-2016.08	Rear Axle Left & Right Lower Outer	Hatchback 4WD CZGB		Knuckle Bushing	GRM50061
2.5 (294 kw)	2017.04-2020.10	Rear Axle Left & Right Lower Outer	Hatchback 4WD DAZA;DNWA		Knuckle Bushing	GRM12247
	2021.07-	-	Hatchback 4WD DNWC;DXHB		Engine Mounting Bushing Kit	GRM38471
	2021.07-	Rear Axle	Hatchback 4WD DNWC;DXHB		Protection Boot	GRM40673
	2021.07-	Rear Axle	Hatchback 4WD DNWC;DXHB		Rubber Buffer,shock absorber	GRM37415
	2021.07-	Rear Axle Left & Right Lower Outer	Hatchback 4WD DNWC;DXHB		Knuckle Bushing	GRM50061

	YEAR	FITTING POSITION	BODY STYLE & DRIVE TYPE & ENGINE	REMARKS	PRODUCT	G-AP Ref.
AUDI						
RS3 Sportback Quattro						
2.5 (299 kw)	2022.11-	Rear Axle	Hatchback 4WD DNWD		Protection Boot	GRM40673
	2022.11-	Rear Axle	Hatchback 4WD DNWD		Rubber Buffer,shock absorber	GRM37415
	2022.11-	Rear Axle Left & Right Lower Outer	Hatchback 4WD DNWD		Knuckle Bushing	GRM50061
RS4 Cabrio Quattro						
4.2 (309 kw)	2006.02-2008.12	Rear Axle	Convertible 4WD BNS		Protection Boot	GRM40741
	2006.02-2008.12	Rear Axle Left & Right Lower Inner	Convertible 4WD BNS		Knuckle Bushing	GRM16485
RS4 Quattro						
2.7 (280 kw)	2000.06-2001.09	Front Axle	Estate 4WD ASJ/AZR		Protection Boot	GRM40240
	2000.06-2001.09	Front Axle Left & Right Lower	Estate 4WD ASJ/AZR		Spring Mounting	GRM10198
	2000.06-2001.09	Front Axle	Estate 4WD ASJ/AZR		Rubber buffer,suspension	GRM10140
	2000.06-2001.09	Rear Axle Left & Right Lower	Estate 4WD ASJ/AZR		Knuckle Bushing	GRM30228
4.2 (309 kw)	2005.09-2008.06	Rear Axle	Saloon 4WD BNS		Protection Boot	GRM40741
	2005.09-2008.06	Rear Axle	Estate 4WD BNS		Protection Boot	GRM40741
	2005.09-2008.06	Rear Axle Left & Right Lower Inner	Saloon 4WD BNS		Knuckle Bushing	GRM16485
	2005.09-2008.06	Rear Axle Left & Right Lower Inner	Estate 4WD BNS		Knuckle Bushing	GRM16485
4.2 (331 kw)	2012.05-2015.08	Rear Axle	Estate 4WD CFSA		Holder,exhaust system	GRM13851
	2012.05-2015.08	Rear Axle Left & Right Lower	Estate 4WD CFSA		Knuckle Bushing	GRM36275
	2012.05-2015.08	Rear Axle Left & Right Lower Outer	Estate 4WD CFSA		Knuckle Bushing	GRM50536
RS5 Cabrio Quattro						
4.2 (331 kw)	2012.11-2015.08	Rear Axle	Convertible 4WD CFSA		Holder,exhaust system	GRM13851
	2012.11-2015.08	Rear Axle Left & Right Lower	Convertible 4WD CFSA		Knuckle Bushing	GRM36275
RS5 Quattro						
4.2 (331 kw)	2010.03-2017.01	Rear Axle	Coupe 4WD CFSA		Protection Boot	GRM40741
	2010.03-2017.01	Rear Axle	Coupe 4WD CFSA		Holder,exhaust system	GRM13851
	2010.03-2017.01	Rear Axle Left & Right Lower	Coupe 4WD CFSA		Knuckle Bushing	GRM36275
RS6 Quattro						
4.0 (412 kw)	2013.01-2018.09	Rear Axle	Estate 4WD CRDB;CWUB		Holder,exhaust system	GRM13851
	2013.01-2018.09	Rear Axle Left & Right Lower	Estate 4WD CRDB;CWUB		Knuckle Bushing	GRM36275
4.0 (445 kw)	2015.11-2018.09	Rear Axle Left & Right Lower	Estate 4WD CWUC		Knuckle Bushing	GRM36275
4.2 (331 kw)	2002.07-2004.09	Front Axle Left & Right Lower	Estate 4WD BCY		Spring Mounting	GRM10198
	2002.07-2004.09	Front Axle	Estate 4WD BCY		Rubber buffer,suspension	GRM10140
	2002.07-2004.09	Rear	Estate 4WD BCY		Bush,mounting differential	GRM50530
	2002.07-2004.12	Front Axle Left & Right Lower	Saloon 4WD BCY		Spring Mounting	GRM10198
	2002.07-2004.12	Front Axle	Saloon 4WD BCY		Rubber buffer,suspension	GRM10140
	2002.07-2004.12	Rear	Saloon 4WD BCY		Bush,mounting differential	GRM50530
4.2 (353 kw)	2004.04-2004.09	Front Axle Left & Right Lower	Estate 4WD BRV		Spring Mounting	GRM10198
	2004.04-2004.09	Front Axle	Estate 4WD BRV		Rubber buffer,suspension	GRM10140
	2004.04-2004.09	Rear	Estate 4WD BRV		Bush,mounting differential	GRM50530
5.0 (426 kw)	2008.04-2010.08	Rear Axle	Estate 4WD BUH		Protection Boot	GRM40741
	2008.04-2010.08	Rear Axle Left & Right Lower Inner	Estate 4WD BUH		Knuckle Bushing	GRM16485
	2008.09-2010.08	Rear Axle	Saloon 4WD BUH		Protection Boot	GRM40741
	2008.09-2010.08	Rear Axle Left & Right Lower Inner	Saloon 4WD BUH		Knuckle Bushing	GRM16485
RS7 Sportback Quattro						
4.0 (412 kw)	2013.10-2018.04	Rear Axle	Hatchback 4WD CRDB;CWUB		Holder,exhaust system	GRM13851
	2013.10-2018.04	Rear Axle Left & Right Lower	Hatchback 4WD CRDB;CWUB		Knuckle Bushing	GRM36275
	2013.10-2018.04	Rear Axle Left & Right Lower Outer	Hatchback 4WD CRDB;CWUB		Knuckle Bushing	GRM50536
4.0 (445 kw)	2015.11-2018.04	Rear Axle Left & Right Lower	Hatchback 4WD CWUC		Knuckle Bushing	GRM36275
	2015.11-2018.04	Rear Axle Left & Right Lower Outer	Hatchback 4WD CWUC		Knuckle Bushing	GRM50536
RSQ3 Quattro						
2.5 (228 kw)	2013.10-2018.10	Front Upper	SUV 4WD CTSA		Engine Mounting Bushing	GRM16544
	2013.10-2018.10	Lower	SUV 4WD CTSA		Engine Mounting Bushing	GRM10337
	2013.10-2018.10	Upper	SUV 4WD CTSA		Engine Mounting Bushing	GRM32582
	2013.10-2018.10	Front	SUV 4WD CTSA		Engine Mounting Bushing Kit	GRM16544S
	2013.10-2018.10	Front	SUV 4WD CTSA		Bush,mounting differential	GRM50172
	2013.10-2018.10	Rear Axle Left & Right Lower Outer	SUV 4WD CTSA		Knuckle Bushing	GRM12247
2.5 (250 kw)	2013.05-2018.10	Front Upper	SUV 4WD CZGA		Engine Mounting Bushing	GRM16544
	2013.05-2018.10	Lower	SUV 4WD CZGA		Engine Mounting Bushing	GRM10337
	2013.05-2018.10	Front	SUV 4WD CZGA		Bush,mounting differential	GRM50172
	2013.05-2018.10	Rear Axle Left & Right Lower Outer	SUV 4WD CZGA		Knuckle Bushing	GRM12247
2.5 (270 kw)	2015.01-2018.10	Front Upper	SUV 4WD CZGB		Engine Mounting Bushing	GRM16544
	2015.01-2018.10	Lower	SUV 4WD CZGB		Engine Mounting Bushing	GRM10337
	2015.01-2018.10	Front	SUV 4WD CZGB		Bush,mounting differential	GRM50172
	2015.01-2018.10	Rear Axle Left & Right Lower Outer	SUV 4WD CZGB		Knuckle Bushing	GRM12247

	YEAR	FITTING POSITION	BODY STYLE & DRIVE TYPE & ENGINE	REMARKS	PRODUCT	G-AP Ref.
AUDI						
RSQ3 Quattro						
2.5 (294 kw)	2019.10-	-	SUV 4WD DAZA;DNWA		Engine Mounting Bushing Kit	GRM35272K
	2019.10-	Rear Axle	SUV 4WD DAZA;DNWA	Engine Code:DNWA	Rubber Buffer,shock absorber	GRM33604
	2019.10-	Rear Axle Left & Right Lower Outer	SUV 4WD DAZA;DNWA		Knuckle Bushing	GRM50483
RSQ3 Sportback Quattro						
2.5 (294 kw)	2019.10-	-	SUV 4WD DAZA;DNWA		Engine Mounting Bushing Kit	GRM35272K
	2019.10-	Rear Axle	SUV 4WD DAZA;DNWA	Engine Code:DNWA	Rubber Buffer,shock absorber	GRM33604
	2019.10-	Rear Axle Left & Right Lower Outer	SUV 4WD DAZA;DNWA		Knuckle Bushing	GRM50483
S1 Quattro						
2.0 (170 kw)	2014.03-2018.10	Front Axle	Hatchback 4WD CWZA		Protection Boot	GRM40242
	2014.03-2018.10	Lower	Hatchback 4WD CWZA		Mounting,radiator	GRM14038
	2014.03-2018.10	Rear Axle Left & Right Lower Outer	Hatchback 4WD CWZA		Knuckle Bushing	GRM12247
S1 Sportback Quattro						
2.0 (170 kw)	2014.03-2018.10	Front Axle	Hatchback 4WD CWZA		Protection Boot	GRM40242
	2014.03-2018.10	Lower	Hatchback 4WD CWZA		Mounting,radiator	GRM14038
	2014.03-2018.10	Rear Axle Left & Right Lower Outer	Hatchback 4WD CWZA		Knuckle Bushing	GRM12247
S3 Cabrio Quattro						
2.0 (210 kw)	2014.03-2016.07	-	Convertible 4WD CJXF		Engine Mounting Bushing Kit	GRM35272K
	2014.03-2016.07	-	Convertible 4WD CJXF		Engine Mounting Bushing Kit	GRM37632S
	2014.03-2016.07	Front Axle	Convertible 4WD CJXF		Protection Boot	GRM40690
	2014.03-2016.07	Front Axle	Convertible 4WD CJXF		Rubber Buffer,shock absorber	GRM17980
	2014.03-2016.07	Rear Axle Left & Right Lower Outer	Convertible 4WD CJXF		Knuckle Bushing	GRM12247
2.0 (213 kw)	2016.07-2020.10	-	Convertible 4WD DJHB		Engine Mounting Bushing Kit	GRM35272K
	2016.07-2020.10	Front Axle	Convertible 4WD DJHB		Rubber Buffer,shock absorber	GRM17980
	2016.07-2020.10	Rear Axle Left & Right Lower Outer	Convertible 4WD DJHB		Knuckle Bushing	GRM50061
2.0 (221 kw)	2014.04-2020.10	-	Convertible 4WD CJXC;DNUE		Engine Mounting Bushing Kit	GRM35272K
	2014.04-2020.10	-	Convertible 4WD CJXC;DNUE		Engine Mounting Bushing Kit	GRM37632S
	2014.04-2020.10	Front Axle	Convertible 4WD CJXC;DNUE		Protection Boot	GRM40690
	2014.04-2020.10	Front Axle	Convertible 4WD CJXC;DNUE		Rubber Buffer,shock absorber	GRM17980
	2014.04-2020.10	Rear Axle Left & Right Lower Outer	Convertible 4WD CJXC;DNUE		Knuckle Bushing	GRM12247
2.0 (228 kw)	2016.07-2020.10	-	Convertible 4WD DJHA		Engine Mounting Bushing Kit	GRM35272K
	2016.07-2020.10	Front Axle	Convertible 4WD DJHA		Rubber Buffer,shock absorber	GRM17980
	2016.07-2020.10	Rear Axle Left & Right Lower Outer	Convertible 4WD DJHA		Knuckle Bushing	GRM12247
S3 Quattro						
1.8 (154 kw)	1998.11-2002.04	Front Axle	Hatchback 4WD AMK/APY/AUL		Protection Boot	GRM40242
	1998.11-2002.04	Rear Axle	Hatchback 4WD AMK/APY/AUL		Protection Boot	GRM40500
	1998.11-2002.04	Front Axle Left & Right	Hatchback 4WD AMK/APY/AUL		Spring Cap	GRM34140
	1998.11-2002.04	Rear Axle	Hatchback 4WD AMK/APY/AUL		Holder,exhaust system	GRM10049
	1998.11-2002.04	-	Hatchback 4WD AMK/APY/AUL		Holder,exhaust system	GRM13850
1.8 (165 kw)	2001.08-2003.06	Front Axle	Hatchback 4WD BAM		Protection Boot	GRM40242
	2001.08-2003.06	Front Axle Left & Right	Hatchback 4WD BAM		Spring Cap	GRM34140
	2001.08-2003.06	-	Hatchback 4WD BAM		Holder,exhaust system	GRM13850
2.0 (188 kw)	2007.02-2012.08	Front Lower	Hatchback 4WD BZC;CDLC	Inner diameter:15.6mm	Engine Mounting Bushing	GRM16545
	2007.02-2012.08	Front Upper	Hatchback 4WD BZC;CDLC	Length:34mm	Engine Mounting Bushing	GRM16544
	2007.02-2012.08	Lower	Hatchback 4WD BZC;CDLC	Inner diameter:15.2mm	Engine Mounting Bushing	GRM10337
	2007.02-2012.08	Upper	Hatchback 4WD BZC;CDLC	Length:36mm	Engine Mounting Bushing	GRM10338
	2007.02-2012.08	Upper	Hatchback 4WD BZC;CDLC	Length:24.6mm	Engine Mounting Bushing	GRM32582
	2007.02-2012.08	Front	Hatchback 4WD BZC;CDLC		Engine Mounting Bushing Kit	GRM16544S
	2007.02-2012.08	Front	Hatchback 4WD BZC;CDLC		Bracket,stabilizer mounting	GRM31436
	2007.02-2012.08	-	Hatchback 4WD BZC;CDLC		Mounting,radiator	GRM14044
	2007.02-2012.08	Lower	Hatchback 4WD BZC;CDLC		Mounting,radiator	GRM14038
	2007.02-2012.08	Rear Axle Left & Right Lower Outer	Hatchback 4WD BZC;CDLC		Knuckle Bushing	GRM12247
2.0 (195 kw)	2006.11-2012.08	Front Lower	Hatchback 4WD BHZ;CDLA	Inner diameter:15.6mm	Engine Mounting Bushing	GRM16545
	2006.11-2012.08	Front Upper	Hatchback 4WD BHZ;CDLA	Length:34mm	Engine Mounting Bushing	GRM16544
	2006.11-2012.08	Lower	Hatchback 4WD BHZ;CDLA	Inner diameter:15.2mm	Engine Mounting Bushing	GRM10337
	2006.11-2012.08	Upper	Hatchback 4WD BHZ;CDLA	Length:36mm	Engine Mounting Bushing	GRM10338
	2006.11-2012.08	Upper	Hatchback 4WD BHZ;CDLA	Length:24.6mm	Engine Mounting Bushing	GRM32582
	2006.11-2012.08	Front	Hatchback 4WD BHZ;CDLA		Engine Mounting Bushing Kit	GRM16544S
	2006.11-2012.08	Front	Hatchback 4WD BHZ;CDLA		Bracket,stabilizer mounting	GRM31436
	2006.11-2012.08	-	Hatchback 4WD BHZ;CDLA		Mounting,radiator	GRM14044
	2006.11-2012.08	Lower	Hatchback 4WD BHZ;CDLA		Mounting,radiator	GRM14038
	2006.11-2012.08	Rear Axle Left & Right Lower Outer	Hatchback 4WD BHZ;CDLA		Knuckle Bushing	GRM12247
2.0 (206 kw)	2013.02-2014.07	-	Hatchback 4WD CJXB		Engine Mounting Bushing Kit	GRM37632S
	2013.02-2014.07	Front Axle	Hatchback 4WD CJXB		Protection Boot	GRM40690
	2013.02-2014.07	Front Axle	Hatchback 4WD CJXB		Rubber Buffer,shock absorber	GRM17980

	YEAR	FITTING POSITION	BODY STYLE & DRIVE TYPE & ENGINE	REMARKS	PRODUCT	G-AP Ref.
AUDI						
S3 Quattro						
2.0 (206 kw)	2013.02-2014.07	Rear Axle Left & Right Lower Outer	Hatchback 4WD CJXB		Knuckle Bushing	GRM12247
	2013.10-2014.05	-	Saloon 4WD CJXB		Engine Mounting Bushing Kit	GRM37632S
	2013.10-2014.05	Front Axle	Saloon 4WD CJXB		Protection Boot	GRM40690
	2013.10-2014.05	Front Axle	Saloon 4WD CJXB		Rubber Buffer,shock absorber	GRM17980
	2013.10-2014.05	Rear Axle Left & Right Lower Outer	Saloon 4WD CJXB		Knuckle Bushing	GRM12247
2.0 (210 kw)	2014.05-2016.08	-	Hatchback 4WD CJXF		Engine Mounting Bushing Kit	GRM35272K
	2014.05-2016.08	-	Saloon 4WD CJXF		Engine Mounting Bushing Kit	GRM37632S
	2014.05-2016.08	-	Hatchback 4WD CJXF		Engine Mounting Bushing Kit	GRM37632S
	2014.05-2016.08	Front Axle	Saloon 4WD CJXF		Protection Boot	GRM40690
	2014.05-2016.08	Front Axle	Hatchback 4WD CJXF		Protection Boot	GRM40690
	2014.05-2016.08	Front Axle	Saloon 4WD CJXF		Rubber Buffer,shock absorber	GRM17980
	2014.05-2016.08	Front Axle	Hatchback 4WD CJXF		Rubber Buffer,shock absorber	GRM17980
	2014.05-2016.08	Rear Axle Left & Right Lower Outer	Saloon 4WD CJXF		Knuckle Bushing	GRM12247
	2014.05-2016.08	Rear Axle Left & Right Lower Outer	Hatchback 4WD CJXF		Knuckle Bushing	GRM12247
2.0 (213 kw)	2016.07-2017.12	-	Hatchback 4WD CJXD;DJHB		Engine Mounting Bushing Kit	GRM35272K
	2016.07-2017.12	Front Axle	Hatchback 4WD CJXD;DJHB		Rubber Buffer,shock absorber	GRM17980
	2016.07-2017.12	Rear Axle Left & Right Lower Outer	Hatchback 4WD CJXD;DJHB		Knuckle Bushing	GRM12247
	2016.08-2020.10	-	Saloon 4WD CJXD;DJHB		Engine Mounting Bushing Kit	GRM35272K
	2016.08-2020.10	Front Axle	Saloon 4WD CJXD;DJHB		Rubber Buffer,shock absorber	GRM17980
	2016.08-2020.10	Rear Axle Left & Right Lower Outer	Saloon 4WD CJXD;DJHB		Knuckle Bushing	GRM12247
2.0 (215 kw)	2014.05-2020.10	-	Saloon 4WD CYFB;DJJA;DLRA		Engine Mounting Bushing Kit	GRM35272K
	2014.05-2020.10	Front Axle	Saloon 4WD CYFB;DJJA;DLRA		Rubber Buffer,shock absorber	GRM17980
	2014.05-2020.10	Rear Axle Left & Right Lower Outer	Saloon 4WD CYFB;DJJA;DLRA		Knuckle Bushing	GRM12247
2.0 (221 kw)	2012.11-2016.08	-	Hatchback 4WD CJXC		Engine Mounting Bushing Kit	GRM35272K
	2012.11-2016.08	-	Hatchback 4WD CJXC		Engine Mounting Bushing Kit	GRM37632S
	2012.11-2016.08	Front Axle	Hatchback 4WD CJXC		Protection Boot	GRM40690
	2012.11-2016.08	Front Axle	Hatchback 4WD CJXC		Rubber Buffer,shock absorber	GRM17980
	2012.11-2016.08	Front Axle	Hatchback 4WD CJXC		Rubber Buffer,shock absorber	GRM33564
	2012.11-2016.08	Rear Axle Left & Right Lower Outer	Hatchback 4WD CJXC		Knuckle Bushing	GRM12247
	2013.10-2020.10	-	Saloon 4WD CJXC;DNUE		Engine Mounting Bushing Kit	GRM35272K
	2013.10-2020.10	-	Saloon 4WD CJXC;DNUE		Engine Mounting Bushing Kit	GRM37632S
	2013.10-2020.10	Front Axle	Saloon 4WD CJXC;DNUE		Protection Boot	GRM40690
	2013.10-2020.10	Front Axle	Saloon 4WD CJXC;DNUE		Rubber Buffer,shock absorber	GRM17980
	2013.10-2020.10	Rear Axle Left & Right Lower Outer	Saloon 4WD CJXC;DNUE		Knuckle Bushing	GRM12247
2.0 (228 kw)	2016.06-2017.12	-	Hatchback 4WD CJXG;DJHA		Engine Mounting Bushing Kit	GRM35272K
	2016.06-2017.12	Front Axle	Hatchback 4WD CJXG;DJHA		Protection Boot	GRM40690
	2016.06-2017.12	Front Axle	Hatchback 4WD CJXG;DJHA		Rubber Buffer,shock absorber	GRM17980
	2016.06-2017.12	Front Axle	Hatchback 4WD CJXG;DJHA		Rubber Buffer,shock absorber	GRM33564
	2016.06-2017.12	Rear Axle Left & Right Lower Outer	Hatchback 4WD CJXG;DJHA		Knuckle Bushing	GRM12247
	2016.06-2020.10	-	Saloon 4WD CJXG;DJHA		Engine Mounting Bushing Kit	GRM35272K
	2016.06-2020.10	Front Axle	Saloon 4WD CJXG;DJHA		Rubber Buffer,shock absorber	GRM17980
	2016.06-2020.10	Rear Axle Left & Right Lower Outer	Saloon 4WD CJXG;DJHA		Knuckle Bushing	GRM12247
	2020.06-	-	Saloon 4WD DNFB;DSFA		Engine Mounting Bushing Kit	GRM35272K
	2020.06-	Rear Axle	Saloon 4WD DNFB;DSFA		Protection Boot	GRM40673
	2020.06-	Rear Axle	Saloon 4WD DNFB;DSFA		Rubber Buffer,shock absorber	GRM37415
	2020.06-	Rear Axle Left & Right Lower Outer	Saloon 4WD DNFB;DSFA		Knuckle Bushing	GRM50061
S3 Sportback Quattro						
2.0 (188 kw)	2008.07-2013.03	Front Lower	Hatchback 4WD CDLC	Inner diameter:15.6mm	Engine Mounting Bushing	GRM16545
	2008.07-2013.03	Front Upper	Hatchback 4WD CDLC	Length:34mm	Engine Mounting Bushing	GRM16544
	2008.07-2013.03	Lower	Hatchback 4WD CDLC	Inner diameter:15.2mm	Engine Mounting Bushing	GRM10337
	2008.07-2013.03	Upper	Hatchback 4WD CDLC	Length:24.6mm	Engine Mounting Bushing	GRM32582
	2008.07-2013.03	Front	Hatchback 4WD CDLC		Engine Mounting Bushing Kit	GRM16544S
	2008.07-2013.03	Front	Hatchback 4WD CDLC		Bracket,stabilizer mounting	GRM31436
	2008.07-2013.03	Lower	Hatchback 4WD CDLC		Mounting,radiator	GRM14038
	2008.07-2013.03	Rear Axle Left & Right Lower Outer	Hatchback 4WD CDLC		Knuckle Bushing	GRM12247
2.0 (195 kw)	2008.06-2013.03	Front Lower	Hatchback 4WD BHZ;CDLA	Inner diameter:15.6mm	Engine Mounting Bushing	GRM16545
	2008.06-2013.03	Front Upper	Hatchback 4WD BHZ;CDLA	Length:34mm	Engine Mounting Bushing	GRM16544
	2008.06-2013.03	Lower	Hatchback 4WD BHZ;CDLA	Inner diameter:15.2mm	Engine Mounting Bushing	GRM10337
	2008.06-2013.03	Upper	Hatchback 4WD BHZ;CDLA	Length:36mm	Engine Mounting Bushing	GRM10338
	2008.06-2013.03	Upper	Hatchback 4WD BHZ;CDLA	Engine Code:CDLA	Engine Mounting Bushing	GRM32582
	2008.06-2013.03	Front	Hatchback 4WD BHZ;CDLA		Engine Mounting Bushing Kit	GRM16544S
	2008.06-2013.03	Front	Hatchback 4WD BHZ;CDLA		Bracket,stabilizer mounting	GRM31436
	2008.06-2013.03	Lower	Hatchback 4WD BHZ;CDLA		Mounting,radiator	GRM14038
	2008.06-2013.03	Rear Axle Left & Right Lower Outer	Hatchback 4WD BHZ;CDLA		Knuckle Bushing	GRM12247

	YEAR	FITTING POSITION	BODY STYLE & DRIVE TYPE & ENGINE	REMARKS	PRODUCT	G-AP Ref.
AUDI						
S3 Sportback Quattro						
2.0 (206 kw)	2013.05-2016.08	-	Hatchback 4WD CJXB		Engine Mounting Bushing Kit	GRM37632S
	2013.05-2016.08	Front Axle	Hatchback 4WD CJXB		Protection Boot	GRM40690
	2013.05-2016.08	Front Axle	Hatchback 4WD CJXB		Rubber Buffer,shock absorber	GRM17980
	2013.05-2016.08	Rear Axle Left & Right Lower Outer	Hatchback 4WD CJXB		Knuckle Bushing	GRM12247
2.0 (210 kw)	2014.05-2016.08	-	Hatchback 4WD CJXF		Engine Mounting Bushing Kit	GRM35272K
	2014.05-2016.08	-	Hatchback 4WD CJXF		Engine Mounting Bushing Kit	GRM37632S
	2014.05-2016.08	Front Axle	Hatchback 4WD CJXF		Protection Boot	GRM40690
	2014.05-2016.08	Front Axle	Hatchback 4WD CJXF		Rubber Buffer,shock absorber	GRM17980
	2014.05-2016.08	Rear Axle Left & Right Lower Outer	Hatchback 4WD CJXF		Knuckle Bushing	GRM12247
2.0 (213 kw)	2016.07-2020.10	-	Hatchback 4WD CJXD;DJHB		Engine Mounting Bushing Kit	GRM35272K
	2016.07-2020.10	Front Axle	Hatchback 4WD CJXD;DJHB		Rubber Buffer,shock absorber	GRM17980
	2016.07-2020.10	Rear Axle Left & Right Lower Outer	Hatchback 4WD CJXD;DJHB		Knuckle Bushing	GRM12247
2.0 (221 kw)	2012.11-2020.10	-	Hatchback 4WD CJXC;DNUE		Engine Mounting Bushing Kit	GRM35272K
	2012.11-2020.10	-	Hatchback 4WD CJXC;DNUE		Engine Mounting Bushing Kit	GRM37632S
	2012.11-2020.10	Front Axle	Hatchback 4WD CJXC;DNUE		Protection Boot	GRM40690
	2012.11-2020.10	Front Axle	Hatchback 4WD CJXC;DNUE		Rubber Buffer,shock absorber	GRM17980
	2012.11-2020.10	Front Axle	Hatchback 4WD CJXC;DNUE		Rubber Buffer,shock absorber	GRM33564
	2012.11-2020.10	Rear Axle Left & Right Lower Outer	Hatchback 4WD CJXC;DNUE		Knuckle Bushing	GRM12247
2.0 (228 kw)	2016.06-2020.10	-	Hatchback 4WD CJXG;DJHA		Engine Mounting Bushing Kit	GRM35272K
	2016.06-2020.10	Front Axle	Hatchback 4WD CJXG;DJHA		Protection Boot	GRM40690
	2016.06-2020.10	Front Axle	Hatchback 4WD CJXG;DJHA		Rubber Buffer,shock absorber	GRM17980
	2016.06-2020.10	Front Axle	Hatchback 4WD CJXG;DJHA		Rubber Buffer,shock absorber	GRM33564
	2016.06-2020.10	Rear Axle Left & Right Lower Outer	Hatchback 4WD CJXG;DJHA		Knuckle Bushing	GRM12247
	2020.06-	-	Hatchback 4WD DNFB		Engine Mounting Bushing Kit	GRM35272K
	2020.06-	Front Axle	Hatchback 4WD DNFB		Protection Boot	GRM40690
	2020.06-	Rear Axle	Hatchback 4WD DNFB		Protection Boot	GRM40673
	2020.06-	Rear Axle	Hatchback 4WD DNFB		Rubber Buffer,shock absorber	GRM37415
	2020.06-	Rear Axle Left & Right Lower Outer	Hatchback 4WD DNFB		Knuckle Bushing	GRM50061
S4 Cabrio Quattro						
4.2 (253 kw)	2005.11-2009.03	Front Axle	Convertible 4WD BBK;BHF		Protection Boot	GRM40240
	2005.11-2009.03	Rear Axle Left & Right Lower Inner	Convertible 4WD BBK;BHF		Knuckle Bushing	GRM16485
S4 Quattro						
2.7 (195 kw)	1997.10-2001.09	Front Axle	Estate 4WD AGB/AZB		Protection Boot	GRM40240
	1997.10-2001.09	Front Axle	Saloon 4WD AGB/AZB		Protection Boot	GRM40240
	1997.10-2001.09	Front Axle Left & Right Lower	Estate 4WD AGB/AZB		Spring Mounting	GRM10198
	1997.10-2001.09	Front Axle Left & Right Lower	Saloon 4WD AGB/AZB		Spring Mounting	GRM10198
	1997.10-2001.09	Front Axle	Estate 4WD AGB/AZB		Rubber buffer,suspension	GRM10140
	1997.10-2001.09	Front Axle	Saloon 4WD AGB/AZB		Rubber buffer,suspension	GRM10140
	1997.10-2001.09	Rear Axle Left & Right Lower	Estate 4WD AGB/AZB		Knuckle Bushing	GRM30228
	1997.10-2001.09	Rear Axle Left & Right Lower	Saloon 4WD AGB/AZB		Knuckle Bushing	GRM30228
3.0 (245 kw)	2008.11-2015.12	Rear Axle	Estate 4WD CAKA;CCBA;CGXC;CTUB;CGWC;CREC		Protection Boot	GRM40741
	2008.11-2015.12	Rear Axle	Saloon 4WD CAKA;CCBA;CGXC;CTUB;CGWC;CREC		Protection Boot	GRM40741
	2008.11-2015.12	Rear Axle	Estate 4WD CAKA;CCBA;CGXC;CTUB;CGWC;CREC		Rubber Buffer,shock absorber	GRM17982
	2008.11-2015.12	Rear Axle Left & Right Lower	Estate 4WD CAKA;CCBA;CGXC;CTUB;CGWC;CREC		Knuckle Bushing	GRM36275
	2008.11-2015.12	Rear Axle Left & Right Lower	Saloon 4WD CAKA;CCBA;CGXC;CTUB;CGWC;CREC		Knuckle Bushing	GRM36275
	2008.11-2015.12	Rear Axle Left & Right Lower Outer	Estate 4WD CAKA;CCBA;CGXC;CTUB;CGWC;CREC		Knuckle Bushing	GRM50536
	2008.11-2015.12	Rear Axle Left & Right Lower Outer	Saloon 4WD CAKA;CCBA;CGXC;CTUB;CGWC;CREC		Knuckle Bushing	GRM50536
4.2 (253 kw)	2003.03-2004.12	Front Axle	Estate 4WD BBK;BHF		Protection Boot	GRM40240
	2003.03-2004.12	Front Axle	Saloon 4WD BBK;BHF		Protection Boot	GRM40240
	2003.03-2004.12	Rear Axle	Estate 4WD BBK;BHF		Protection Boot	GRM40741
	2003.03-2004.12	Rear Axle	Saloon 4WD BBK;BHF		Protection Boot	GRM40741
	2003.03-2004.12	Rear Axle Left & Right Lower Inner	Estate 4WD BBK;BHF		Knuckle Bushing	GRM16485
	2003.03-2004.12	Rear Axle Left & Right Lower Inner	Saloon 4WD BBK;BHF		Knuckle Bushing	GRM16485
	2004.11-2008.06	Front Axle	Saloon 4WD BBK;BHF		Protection Boot	GRM40240
	2004.11-2008.06	Front Axle	Estate 4WD BBK, BHF		Protection Boot	GRM40240
	2004.11-2008.06	Rear Axle	Saloon 4WD BBK;BHF		Protection Boot	GRM40741
	2004.11-2008.06	Rear Axle	Estate 4WD BBK, BHF		Protection Boot	GRM40741
	2004.11-2008.06	Rear Axle Left & Right Lower Inner	Saloon 4WD BBK;BHF		Knuckle Bushing	GRM16485
	2004.11-2008.06	Rear Axle Left & Right Lower Inner	Estate 4WD BBK, BHF		Knuckle Bushing	GRM16485
S5 Cabrio Quattro						
3.0 (245 kw)	2009.06-2017.01	Rear Axle	Convertible 4WD CAKA;CCBA;CGXC;CTUB;CGWC;CREC;CTDA		Protection Boot	GRM40741
	2009.06-2017.01	Rear Axle Left & Right Lower	Convertible 4WD CAKA;CCBA;CGXC;CTUB;CGWC;CREC;CTDA		Knuckle Bushing	GRM36275
	2009.06-2017.01	Rear Axle Left & Right Lower Outer	Convertible 4WD CAKA;CCBA;CGXC;CTUB;CGWC;CREC;CTDA		Knuckle Bushing	GRM50536

	YEAR	FITTING POSITION	BODY STYLE & DRIVE TYPE & ENGINE	REMARKS	PRODUCT	G-AP Ref.
AUDI						
S5 Quattro						
3.0 (245 kw)	2011.10-2017.01	Rear Axle	Coupe 4WD CAKA;CGXC;CTUB;CGWC;CREC;CTDA		Protection Boot	GRM40741
	2011.10-2017.01	Rear Axle Left & Right Lower	Coupe 4WD CAKA;CGXC;CTUB;CGWC;CREC;CTDA		Knuckle Bushing	GRM36275
	2011.10-2017.01	Rear Axle Left & Right Lower Outer	Coupe 4WD CAKA;CGXC;CTUB;CGWC;CREC;CTDA		Knuckle Bushing	GRM50536
4.2 (260 kw)	2007.06-2012.03	Rear Axle	Coupe 4WD CAUA		Protection Boot	GRM40741
	2007.06-2012.03	Rear Axle Left & Right Lower	Coupe 4WD CAUA		Knuckle Bushing	GRM36275
S5 Sportback Quattro						
3.0 (245 kw)	2010.01-2017.01	Rear Axle	Hatchback 4WD CAKA;CGWC;CREC;CTDA		Protection Boot	GRM40741
	2010.01-2017.01	Rear Axle Left & Right Lower	Hatchback 4WD CAKA;CGWC;CREC;CTDA		Knuckle Bushing	GRM36275
	2010.01-2017.01	Rear Axle Left & Right Lower Outer	Hatchback 4WD CAKA;CGWC;CREC;CTDA		Knuckle Bushing	GRM50536
S6 Plus Quattro						
4.2 (240 kw)	1996.06-1997.10	Front Axle	Saloon 4WD AHK		Protection Boot	GRM40558
	1996.06-1997.10	-	Estate 4WD AHK		Holder,exhaust system	GRM38964
	1996.06-1997.10	-	Saloon 4WD AHK		Holder,exhaust system	GRM38964
	1996.06-1997.10	Rear Axle Left & Right Lower	Estate 4WD AHK		Knuckle Bushing	GRM12764
	1996.06-1997.10	Rear Axle Left & Right Lower	Saloon 4WD AHK		Knuckle Bushing	GRM12764
S6 Quattro						
2.2 (169 kw)	1994.06-1997.04	Front Axle	Saloon 4WD AAN		Protection Boot	GRM40558
	1994.06-1997.04	-	Saloon 4WD AAN		Holder,exhaust system	GRM38964
	1994.06-1997.04	Rear Axle Left & Right Lower	Saloon 4WD AAN		Knuckle Bushing	GRM12764
	1994.06-1997.07	-	Estate 4WD AAN		Holder,exhaust system	GRM38964
	1994.06-1997.07	Rear Axle Left & Right Lower	Estate 4WD AAN		Knuckle Bushing	GRM12764
4.0 (309 kw)	2012.02-2018.09	Rear Axle	Estate 4WD CEUC		Protection Boot	GRM40683
	2012.02-2018.09	Rear Axle	Saloon 4WD CEUC		Protection Boot	GRM40683
	2012.02-2018.09	Rear Axle Left & Right	Estate 4WD CEUC		Bushing,shock absorber	GRM50797
	2012.02-2018.09	Rear Axle Left & Right	Saloon 4WD CEUC		Bushing,shock absorber	GRM50797
	2012.02-2018.09	Rear Axle	Estate 4WD CEUC		Holder,exhaust system	GRM13851
	2012.02-2018.09	Rear Axle	Saloon 4WD CEUC		Holder,exhaust system	GRM13851
	2012.02-2018.09	Rear Axle	Estate 4WD CEUC		Rubber Buffer,shock absorber	GRM17982
	2012.02-2018.09	Rear Axle	Saloon 4WD CEUC		Rubber Buffer,shock absorber	GRM17982
	2012.02-2018.09	Rear Axle Left & Right Lower	Estate 4WD CEUC		Knuckle Bushing	GRM36275
	2012.02-2018.09	Rear Axle Left & Right Lower	Saloon 4WD CEUC		Knuckle Bushing	GRM36275
	2012.02-2018.09	Rear Axle Left & Right Lower Outer	Estate 4WD CEUC		Knuckle Bushing	GRM50536
	2012.02-2018.09	Rear Axle Left & Right Lower Outer	Saloon 4WD CEUC		Knuckle Bushing	GRM50536
4.0 (331 kw)	2014.10-2018.09	Rear Axle Left & Right	Estate 4WD CTGE		Bushing,shock absorber	GRM50797
	2014.10-2018.09	Rear Axle Left & Right	Saloon 4WD CTGE		Bushing,shock absorber	GRM50797
	2014.10-2018.09	Rear Axle	Estate 4WD CTGE		Holder,exhaust system	GRM13851
	2014.10-2018.09	Rear Axle	Saloon 4WD CTGE		Holder,exhaust system	GRM13851
	2014.10-2018.09	Rear Axle	Estate 4WD CTGE		Rubber Buffer,shock absorber	GRM17982
	2014.10-2018.09	Rear Axle	Saloon 4WD CTGE		Rubber Buffer,shock absorber	GRM17982
	2014.10-2018.09	Rear Axle Left & Right Lower	Estate 4WD CTGE		Knuckle Bushing	GRM36275
	2014.10-2018.09	Rear Axle Left & Right Lower	Saloon 4WD CTGE		Knuckle Bushing	GRM36275
	2014.10-2018.09	Rear Axle Left & Right Lower Outer	Estate 4WD CTGE		Knuckle Bushing	GRM50536
	2014.10-2018.09	Rear Axle Left & Right Lower Outer	Saloon 4WD CTGE		Knuckle Bushing	GRM50536
4.2 (213 kw)	1994.09-1997.04	Front Axle	Saloon 4WD AEC		Protection Boot	GRM40558
	1994.09-1997.04	-	Saloon 4WD AEC		Holder,exhaust system	GRM38964
	1994.09-1997.04	Rear Axle Left & Right Lower	Saloon 4WD AEC		Knuckle Bushing	GRM12764
	1994.09-1997.10	-	Estate 4WD AEC		Holder,exhaust system	GRM38964
	1994.09-1997.10	Rear Axle Left & Right Lower	Estate 4WD AEC		Knuckle Bushing	GRM12764
4.2 (250 kw)	1999.09-2005.01	Front Axle	Estate 4WD ANK/AQJ		Protection Boot	GRM40240
	1999.09-2005.01	Front Axle	Saloon 4WD ANK/AQJ		Protection Boot	GRM40240
	1999.09-2005.01	Front Axle Left & Right Lower	Estate 4WD ANK/AQJ		Spring Mounting	GRM10198
	1999.09-2005.01	Front Axle Left & Right Lower	Saloon 4WD ANK/AQJ		Spring Mounting	GRM10198
	1999.09-2005.01	-	Estate 4WD ANK/AQJ		Holder,exhaust system	GRM38964
	1999.09-2005.01	-	Saloon 4WD ANK/AQJ		Holder,exhaust system	GRM38964
	1999.09-2005.01	Front Axle	Estate 4WD ANK/AQJ		Rubber buffer,suspension	GRM10140
	1999.09-2005.01	Front Axle	Saloon 4WD ANK/AQJ		Rubber buffer,suspension	GRM10140
	1999.09-2005.01	Front	Estate 4WD ANK/AQJ		Bush,mounting differential	GRM36063
	1999.09-2005.01	Front	Saloon 4WD ANK/AQJ		Bush,mounting differential	GRM36063
	1999.09-2005.01	Rear	Estate 4WD ANK/AQJ		Bush,mounting differential	GRM50530
	1999.09-2005.01	Rear	Saloon 4WD ANK/AQJ		Bush,mounting differential	GRM50530
5.2 (320 kw)	2006.03-2011.03	Front Axle	Saloon 4WD BXA		Protection Boot	GRM40240
	2006.03-2011.03	Rear Axle	Saloon 4WD BXA		Protection Boot	GRM40741
	2006.03-2011.03	Rear Axle Left & Right	Saloon 4WD BXA		Bushing,shock absorber	GRM50797
	2006.03-2011.03	Rear Axle Left & Right Lower Inner	Saloon 4WD BXA		Knuckle Bushing	GRM16485

	YEAR	FITTING POSITION	BODY STYLE & DRIVE TYPE & ENGINE	REMARKS	PRODUCT	G-AP Ref.
AUDI						
S6 Quattro						
5.2 (320 kw)	2006.03-2011.08	Front Axle	Estate 4WD BXA		Protection Boot	GRM40240
	2006.03-2011.08	Rear Axle	Estate 4WD BXA		Protection Boot	GRM40741
	2006.03-2011.08	Rear Axle Left & Right	Estate 4WD BXA		Bushing,shock absorber	GRM50797
	2006.03-2011.08	Rear Axle Left & Right Lower Inner	Estate 4WD BXA		Knuckle Bushing	GRM16485
S7 Sportback Quattro						
4.0 (309 kw)	2012.02-2015.03	Rear Axle	Hatchback 4WD CEUC		Protection Boot	GRM40683
	2012.02-2015.03	Rear Axle	Hatchback 4WD CEUC		Holder,exhaust system	GRM13851
	2012.02-2015.03	Rear Axle Left & Right Lower	Hatchback 4WD CEUC		Knuckle Bushing	GRM36275
	2012.02-2015.03	Rear Axle Left & Right Lower Outer	Hatchback 4WD CEUC		Knuckle Bushing	GRM50536
4.0 (331 kw)	2014.07-2018.05	Rear Axle	Hatchback 4WD CTGE		Protection Boot	GRM40683
	2014.07-2018.05	Rear Axle	Hatchback 4WD CTGE		Holder,exhaust system	GRM13851
	2014.07-2018.05	Rear Axle Left & Right Lower	Hatchback 4WD CTGE		Knuckle Bushing	GRM36275
	2014.07-2018.05	Rear Axle Left & Right Lower Outer	Hatchback 4WD CTGE		Knuckle Bushing	GRM50536
S8 Plus Quattro						
4.0 (445 kw)	2015.11-2018.01	Rear Axle Left & Right Lower Outer	Saloon 4WD DDTA		Knuckle Bushing	GRM50536
S8 Quattro						
4.0 (382 kw)	2012.04-2018.01	Front	Saloon 4WD CGTA;CTFA		Bracket,stabilizer mounting	GRM31436
	2012.04-2018.01	Rear Axle Left & Right Lower Outer	Saloon 4WD CGTA;CTFA		Knuckle Bushing	GRM50536
4.2 (250 kw)	1996.09-1998.12	Front Axle Left & Right Lower	Saloon 4WD AHC/AKH		Spring Mounting	GRM10198
	1996.09-1998.12	Front Axle	Saloon 4WD AHC/AKH		Rubber buffer,suspension	GRM10140
4.2 (265 kw)	1999.05-2002.09	Front Axle	Saloon 4WD AQH/AVP/AYS/BCS		Protection Boot	GRM40240
	1999.05-2002.09	Front Axle Left & Right Lower	Saloon 4WD AQH/AVP/AYS/BCS		Spring Mounting	GRM10198
	1999.05-2002.09	Front Axle	Saloon 4WD AQH/AVP/AYS/BCS		Rubber buffer,suspension	GRM10140
5.2 (331 kw)	2006.06-2010.07	Rear	Saloon 4WD BSM		Bush,mounting differential	GRM50530
SQ2 Quattro						
2.0 (221 kw)	2018.08-	-	SUV 4WD DNUE;DNFC		Engine Mounting Bushing Kit	GRM35272K
	2018.08-	Rear Axle Left & Right Lower Outer	SUV 4WD DNUE;DNFC		Knuckle Bushing	GRM50061
SQ5 Quattro						
3.0 (230 kw)	2012.12-2015.05	Rear Axle Left & Right Lower	SUV Van 4WD CGQB		Knuckle Bushing	GRM36275
	2012.12-2015.05	Rear Axle Left & Right Lower Outer	SUV Van 4WD CGQB		Knuckle Bushing	GRM50536
	2012.12-2015.11	Rear Axle	SUV 4WD CGQB;CVUC		Protection Boot	GRM40683
	2012.12-2015.11	Rear Axle Left & Right Lower	SUV 4WD CGQB;CVUC		Knuckle Bushing	GRM36275
	2012.12-2015.11	Rear Axle Left & Right Lower Outer	SUV 4WD CGQB;CVUC		Knuckle Bushing	GRM50536
3.0 (240 kw)	2015.04-2017.05	Rear Axle Left & Right Lower	SUV 4WD CVUB		Knuckle Bushing	GRM36275
	2015.04-2017.05	Rear Axle Left & Right Lower	SUV Van 4WD CVUB		Knuckle Bushing	GRM36275
	2015.04-2017.05	Rear Axle Left & Right Lower Outer	SUV 4WD CVUB		Knuckle Bushing	GRM50536
	2015.04-2017.05	Rear Axle Left & Right Lower Outer	SUV Van 4WD CVUB		Knuckle Bushing	GRM50536
3.0 (250 kw)	2015.11-2017.05	Rear Axle Left & Right Lower	SUV 4WD DEHA		Knuckle Bushing	GRM36275
	2015.11-2017.05	Rear Axle Left & Right Lower	SUV Van 4WD DEHA		Knuckle Bushing	GRM36275
	2015.11-2017.05	Rear Axle Left & Right Lower Outer	SUV 4WD DEHA		Knuckle Bushing	GRM50536
	2015.11-2017.05	Rear Axle Left & Right Lower Outer	SUV Van 4WD DEHA		Knuckle Bushing	GRM50536
3.0 (260 kw)	2013.05-2017.05	Rear Axle	SUV 4WD CTUD;CTXA		Protection Boot	GRM40683
	2013.05-2017.05	Rear Axle Left & Right Lower	SUV 4WD CTUD;CTXA		Knuckle Bushing	GRM36275
	2013.05-2017.05	Rear Axle Left & Right Lower Outer	SUV 4WD CTUD;CTXA		Knuckle Bushing	GRM50536
TT						
1.8 (110 kw)	2001.01-2006.06	Front Axle	Cabriolet FWD AUM		Protection Boot	GRM40242
	2001.01-2006.06	Front Axle Left & Right	Cabriolet FWD AUM		Spring Cap	GRM34140
	2001.01-2006.06	Front Axle Left & Right	Cabriolet FWD AUM		Spring Mounting	GRM18114
	2001.01-2006.06	Rear Axle Left & Right Upper	Cabriolet FWD AUM		Spring Mounting	GRM13842
	2001.01-2006.06	Rear Axle	Cabriolet FWD AUM		Holder,exhaust system	GRM10049
	2001.01-2006.06	Front	Cabriolet FWD AUM		Holder,exhaust system	GRM10064
	2002.09-2006.06	Front Axle	Coupe FWD AUM		Protection Boot	GRM40242
	2002.09-2006.06	Front Axle Left & Right	Coupe FWD AUM		Spring Cap	GRM34140
	2002.09-2006.06	Front Axle Left & Right	Coupe FWD AUM		Spring Mounting	GRM18114
	2002.09-2006.06	Rear Axle Left & Right Upper	Coupe FWD AUM		Spring Mounting	GRM13842
	2002.09-2006.06	Rear Axle	Coupe FWD AUM		Holder,exhaust system	GRM10049
	2002.09-2006.06	Rear Axle	Coupe FWD AUM		Holder,exhaust system	GRM13864
	2002.09-2006.06	Front	Coupe FWD AUM		Holder,exhaust system	GRM10064
1.8 (118 kw)	2008.06-2014.06	Front Lower	Convertible FWD CDAA	Inner diameter:15.6mm	Engine Mounting Bushing	GRM16545
	2008.06-2014.06	Front Lower	Coupe FWD CDAA	Inner diameter:15.6mm	Engine Mounting Bushing	GRM16545
	2008.06-2014.06	Front Upper	Convertible FWD CDAA	Length:34mm	Engine Mounting Bushing	GRM16544
	2008.06-2014.06	Front Upper	Coupe FWD CDAA	Length:34mm	Engine Mounting Bushing	GRM16544
	2008.06-2014.06	Lower	Convertible FWD CDAA	Inner diameter:15.2mm	Engine Mounting Bushing	GRM10337
	2008.06-2014.06	Lower	Coupe FWD CDAA	Inner diameter:15.2mm	Engine Mounting Bushing	GRM10337

	YEAR	FITTING POSITION	BODY STYLE & DRIVE TYPE & ENGINE	REMARKS	PRODUCT	G-AP Ref.
AUDI						
TT						
1.8 (118 kw)	2008.06-2014.06	Upper	Convertible FWD CDAA	Length:36mm	Engine Mounting Bushing	**GRM10338**
	2008.06-2014.06	Upper	Coupe FWD CDAA	Length:36mm	Engine Mounting Bushing	**GRM10338**
	2008.06-2014.06	Upper	Convertible FWD CDAA	Length:24.6mm	Engine Mounting Bushing	**GRM32582**
	2008.06-2014.06	Upper	Coupe FWD CDAA	Length:24.6mm	Engine Mounting Bushing	**GRM32582**
	2008.06-2014.06	Front	Convertible FWD CDAA		Engine Mounting Bushing Kit	**GRM16544S**
	2008.06-2014.06	Front	Coupe FWD CDAA		Engine Mounting Bushing Kit	**GRM16544S**
	2008.06-2014.06	Rear Axle	Convertible FWD CDAA		Protection Boot	**GRM40741**
	2008.06-2014.06	Rear Axle	Coupe FWD CDAA		Protection Boot	**GRM40741**
	2008.06-2014.06	Rear Axle	Convertible FWD CDAA		Holder,exhaust system	**GRM13864**
	2008.06-2014.06	Rear Axle	Coupe FWD CDAA		Holder,exhaust system	**GRM13864**
	2008.06-2014.06	Front	Convertible FWD CDAA		Bracket,stabilizer mounting	**GRM31436**
	2008.06-2014.06	Front	Coupe FWD CDAA		Bracket,stabilizer mounting	**GRM31436**
	2008.06-2014.06	-	Convertible FWD CDAA		Mounting,radiator	**GRM14044**
	2008.06-2014.06	-	Coupe FWD CDAA		Mounting,radiator	**GRM14044**
	2008.06-2014.06	Lower	Convertible FWD CDAA		Mounting,radiator	**GRM14038**
	2008.06-2014.06	Lower	Coupe FWD CDAA		Mounting,radiator	**GRM14038**
	2008.06-2014.06	Rear Axle Left & Right Lower Outer	Convertible FWD CDAA		Knuckle Bushing	**GRM12247**
	2008.06-2014.06	Rear Axle Left & Right Lower Outer	Coupe FWD CDAA		Knuckle Bushing	**GRM12247**
1.8 (120 kw)	2005.09-2006.06	Front Axle	Cabriolet FWD BVP		Protection Boot	**GRM40242**
	2005.09-2006.06	Front Axle	Coupe FWD BVP		Protection Boot	**GRM40242**
	2005.09-2006.06	Front Axle Left & Right	Cabriolet FWD BVP		Spring Cap	**GRM34140**
	2005.09-2006.06	Front Axle Left & Right	Coupe FWD BVP		Spring Cap	**GRM34140**
	2005.09-2006.06	Front Axle Left & Right	Cabriolet FWD BVP		Spring Mounting	**GRM18114**
	2005.09-2006.06	Front Axle Left & Right	Coupe FWD BVP		Spring Mounting	**GRM18114**
	2005.09-2006.06	Rear Axle Left & Right Upper	Cabriolet FWD BVP		Spring Mounting	**GRM13842**
	2005.09-2006.06	Rear Axle Left & Right Upper	Coupe FWD BVP		Spring Mounting	**GRM13842**
	2005.09-2006.06	Rear Axle	Coupe FWD BVP		Holder,exhaust system	**GRM13864**
1.8 (132 kw)	1998.10-2006.06	Front Axle	Cabriolet FWD AJQ/APP/ATC/AUQ		Protection Boot	**GRM40242**
	1998.10-2006.06	Front Axle	Coupe FWD AJQ/APP/ATC/AUQ		Protection Boot	**GRM40242**
	1998.10-2006.06	Front Axle Left & Right	Cabriolet FWD AJQ/APP/ATC/AUQ		Spring Cap	**GRM34140**
	1998.10-2006.06	Front Axle Left & Right	Coupe FWD AJQ/APP/ATC/AUQ		Spring Cap	**GRM34140**
	1998.10-2006.06	Front Axle Left & Right	Cabriolet FWD AJQ/APP/ATC/AUQ		Spring Mounting	**GRM18114**
	1998.10-2006.06	Front Axle Left & Right	Coupe FWD AJQ/APP/ATC/AUQ		Spring Mounting	**GRM18114**
	1998.10-2006.06	Rear Axle Left & Right Upper	Cabriolet FWD AJQ/APP/ATC/AUQ		Spring Mounting	**GRM13842**
	1998.10-2006.06	Rear Axle Left & Right Upper	Coupe FWD AJQ/APP/ATC/AUQ		Spring Mounting	**GRM13842**
	1998.10-2006.06	Rear Axle	Cabriolet FWD AJQ/APP/ATC/AUQ		Holder,exhaust system	**GRM10049**
	1998.10-2006.06	Rear Axle	Coupe FWD AJQ/APP/ATC/AUQ		Holder,exhaust system	**GRM10049**
	1998.10-2006.06	Rear Axle	Coupe FWD AJQ/APP/ATC/AUQ		Holder,exhaust system	**GRM13864**
	1998.10-2006.06	Front	Cabriolet FWD AJQ/APP/ATC/AUQ		Holder,exhaust system	**GRM10064**
	1998.10-2006.06	Front	Coupe FWD AJQ/APP/ATC/AUQ		Holder,exhaust system	**GRM10064**
	2015.07-2018.08	-	Coupe FWD CJSA;CJSB		Engine Mounting Bushing Kit	**GRM38471**
	2015.07-2018.08	-	Convertible FWD CJSA;CJSB		Engine Mounting Bushing Kit	**GRM38471**
	2015.07-2018.08	Rear Axle Left & Right Lower Outer	Coupe FWD CJSA;CJSB		Knuckle Bushing	**GRM50061**
	2015.07-2018.08	Rear Axle Left & Right Lower Outer	Convertible FWD CJSA;CJSB		Knuckle Bushing	**GRM50061**
1.8 (140 kw)	2005.07-2006.07	Front Axle	Coupe FWD BVR		Protection Boot	**GRM40242**
	2005.07-2006.07	Front Axle Left & Right	Coupe FWD BVR		Spring Cap	**GRM34140**
	2005.07-2006.07	Front Axle Left & Right	Coupe FWD BVR		Spring Mounting	**GRM18114**
	2005.07-2006.07	Rear Axle Left & Right Upper	Coupe FWD BVR		Spring Mounting	**GRM13842**
	2005.07-2006.07	Rear Axle	Coupe FWD BVR		Holder,exhaust system	**GRM10049**
	2005.07-2006.07	Rear Axle	Coupe FWD BVR		Holder,exhaust system	**GRM13864**
	2005.09-2006.06	Front Axle	Cabriolet FWD BVR		Protection Boot	**GRM40242**
	2005.09-2006.06	Front Axle Left & Right	Cabriolet FWD BVR		Spring Cap	**GRM34140**
	2005.09-2006.06	Front Axle Left & Right	Cabriolet FWD BVR		Spring Mounting	**GRM18114**
	2005.09-2006.06	Rear Axle Left & Right Upper	Cabriolet FWD BVR		Spring Mounting	**GRM13842**
	2005.09-2006.06	Rear Axle	Cabriolet FWD BVR		Holder,exhaust system	**GRM10049**
2.0 (135 kw)	2014.07-	-	Coupe FWD CUNA		Engine Mounting Bushing Kit	**GRM37632S**
	2014.07-	-	Coupe FWD CUNA		Engine Mounting Bushing Kit	**GRM38471**
	2014.07-	Front Axle	Coupe FWD CUNA		Protection Boot	**GRM40690**
	2014.07-	Rear Axle Left & Right Lower Outer	Coupe FWD CUNA		Knuckle Bushing	**GRM12247**
	2014.07-	Rear Axle Left & Right Lower Outer	Coupe FWD CUNA		Knuckle Bushing	**GRM50061**
	2014.11-	-	Convertible FWD CUNA		Engine Mounting Bushing Kit	**GRM37632S**
	2014.11-	-	Convertible FWD CUNA		Engine Mounting Bushing Kit	**GRM38471**
	2014.11-	Front Axle	Convertible FWD CUNA		Protection Boot	**GRM40690**
	2014.11-	Rear Axle Left & Right Lower Outer	Convertible FWD CUNA		Knuckle Bushing	**GRM12247**

	YEAR	FITTING POSITION	BODY STYLE & DRIVE TYPE & ENGINE	REMARKS	PRODUCT	G-AP Ref.
AUDI						
TT						
2.0 (135 kw)	2014.11-	Rear Axle Left & Right Lower Outer	Convertible FWD CUNA		Knuckle Bushing	**GRM50061**
2.0 (145 kw)	2018.07-	-	Coupe FWD DKZB;DNNB		Engine Mounting Bushing Kit	**GRM38471**
	2018.07-	-	Convertible FWD DKZB;DNNB		Engine Mounting Bushing Kit	**GRM38471**
	2018.07-	Rear Axle Left & Right Lower Outer	Coupe FWD DKZB;DNNB		Knuckle Bushing	**GRM50061**
	2018.07-	Rear Axle Left & Right Lower Outer	Convertible FWD DKZB;DNNB		Knuckle Bushing	**GRM50061**
2.0 (147 kw)	2006.08-2010.06	Front Lower	Coupe FWD BWA;BPY;CCTA	Inner diameter:15.6mm	Engine Mounting Bushing	**GRM16545**
	2006.08-2010.06	Front Upper	Coupe FWD BWA;BPY;CCTA	Length:34mm	Engine Mounting Bushing	**GRM16544**
	2006.08-2010.06	Lower	Coupe FWD BWA;BPY;CCTA	Inner diameter:15.2mm	Engine Mounting Bushing	**GRM10337**
	2006.08-2010.06	Upper	Coupe FWD BWA;BPY;CCTA	Length:36mm	Engine Mounting Bushing	**GRM10338**
	2006.08-2010.06	Upper	Coupe FWD BWA;BPY;CCTA	Engine Code:CCZA,Engine Code:CCTA,Engine Code:BWA,Engine Code:BPY	Engine Mounting Bushing	**GRM32582**
	2006.08-2010.06	Front	Coupe FWD BWA;BPY;CCTA		Engine Mounting Bushing Kit	**GRM16544S**
	2006.08-2010.06	Rear Axle	Coupe FWD BWA;BPY;CCTA		Protection Boot	**GRM40741**
	2006.08-2010.06	Rear Axle	Coupe FWD BWA;BPY;CCTA		Holder,exhaust system	**GRM13864**
	2006.08-2010.06	Front	Coupe FWD BWA;BPY;CCTA		Bracket,stabilizer mounting	**GRM31436**
	2006.08-2010.06	-	Coupe FWD BWA;BPY;CCTA		Mounting,radiator	**GRM14044**
	2006.08-2010.06	Lower	Coupe FWD BWA;BPY;CCTA		Mounting,radiator	**GRM14038**
	2006.08-2010.06	Rear Axle Left & Right Lower Outer	Coupe FWD BWA;BPY;CCTA		Knuckle Bushing	**GRM12247**
	2007.03-2010.06	Front Lower	Convertible FWD BWA;BPY;CCTA	Inner diameter:15.6mm	Engine Mounting Bushing	**GRM16545**
	2007.03-2010.06	Front Upper	Convertible FWD BWA;BPY;CCTA	Length:34mm	Engine Mounting Bushing	**GRM16544**
	2007.03-2010.06	Lower	Convertible FWD BWA;BPY;CCTA	Inner diameter:15.2mm	Engine Mounting Bushing	**GRM10337**
	2007.03-2010.06	Upper	Convertible FWD BWA;BPY;CCTA	Length:36mm	Engine Mounting Bushing	**GRM10338**
	2007.03-2010.06	Upper	Convertible FWD BWA;BPY;CCTA	Engine Code:CCZA,Engine Code:CCTA,Engine Code:BWA,Engine Code:BPY	Engine Mounting Bushing	**GRM32582**
	2007.03-2010.06	Front	Convertible FWD BWA;BPY;CCTA		Engine Mounting Bushing Kit	**GRM16544S**
	2007.03-2010.06	Rear Axle	Convertible FWD BWA;BPY;CCTA		Protection Boot	**GRM40741**
	2007.03-2010.06	Rear Axle	Convertible FWD BWA;BPY;CCTA		Holder,exhaust system	**GRM13864**
	2007.03-2010.06	Front	Convertible FWD BWA;BPY;CCTA		Bracket,stabilizer mounting	**GRM31436**
	2007.03-2010.06	-	Convertible FWD BWA;BPY;CCTA		Mounting,radiator	**GRM14044**
	2007.03-2010.06	Lower	Convertible FWD BWA;BPY;CCTA		Mounting,radiator	**GRM14038**
	2007.03-2010.06	Rear Axle Left & Right Lower Outer	Convertible FWD BWA;BPY;CCTA		Knuckle Bushing	**GRM12247**
2.0 (149 kw)	2008.01-2010.06	-	Coupe FWD CCTA		Mounting,radiator	**GRM14044**
2.0 (155 kw)	2010.05-2014.06	Front Lower	Convertible FWD CESA	Inner diameter:15.6mm	Engine Mounting Bushing	**GRM16545**
	2010.05-2014.06	Front Lower	Coupe FWD CESA	Inner diameter:15.6mm	Engine Mounting Bushing	**GRM16545**
	2010.05-2014.06	Front Upper	Convertible FWD CESA	Length:34mm	Engine Mounting Bushing	**GRM16544**
	2010.05-2014.06	Front Upper	Coupe FWD CESA	Length:34mm	Engine Mounting Bushing	**GRM16544**
	2010.05-2014.06	Lower	Convertible FWD CESA	Inner diameter:15.2mm	Engine Mounting Bushing	**GRM10337**
	2010.05-2014.06	Lower	Coupe FWD CESA	Inner diameter:15.2mm	Engine Mounting Bushing	**GRM10337**
	2010.05-2014.06	Upper	Convertible FWD CESA	Length:36mm	Engine Mounting Bushing	**GRM10338**
	2010.05-2014.06	Upper	Coupe FWD CESA	Length:36mm	Engine Mounting Bushing	**GRM10338**
	2010.05-2014.06	Upper	Convertible FWD CESA	Length:24.6mm	Engine Mounting Bushing	**GRM32582**
	2010.05-2014.06	Upper	Coupe FWD CESA	Length:24.6mm	Engine Mounting Bushing	**GRM32582**
	2010.05-2014.06	Front	Convertible FWD CESA		Engine Mounting Bushing Kit	**GRM16544S**
	2010.05-2014.06	Front	Coupe FWD CESA		Engine Mounting Bushing Kit	**GRM16544S**
	2010.05-2014.06	Rear Axle	Convertible FWD CESA		Protection Boot	**GRM40741**
	2010.05-2014.06	Rear Axle	Coupe FWD CESA		Protection Boot	**GRM40741**
	2010.05-2014.06	Rear Axle	Convertible FWD CESA		Holder,exhaust system	**GRM13864**
	2010.05-2014.06	Rear Axle	Coupe FWD CESA		Holder,exhaust system	**GRM13864**
	2010.05-2014.06	Front	Convertible FWD CESA		Bracket,stabilizer mounting	**GRM31436**
	2010.05-2014.06	Front	Coupe FWD CESA		Bracket,stabilizer mounting	**GRM31436**
	2010.05-2014.06	-	Convertible FWD CESA		Mounting,radiator	**GRM14044**
	2010.05-2014.06	-	Coupe FWD CESA		Mounting,radiator	**GRM14044**
	2010.05-2014.06	Lower	Convertible FWD CESA		Mounting,radiator	**GRM14038**
	2010.05-2014.06	Lower	Coupe FWD CESA		Mounting,radiator	**GRM14038**
	2010.05-2014.06	Rear Axle Left & Right Lower Outer	Convertible FWD CESA		Knuckle Bushing	**GRM12247**
	2010.05-2014.06	Rear Axle Left & Right Lower Outer	Coupe FWD CESA		Knuckle Bushing	**GRM12247**
2.0 (169 kw)	2014.07-	-	Coupe FWD CHHC		Engine Mounting Bushing Kit	**GRM37632S**
	2014.07-	-	Coupe FWD CHHC		Engine Mounting Bushing Kit	**GRM38471**
	2014.07-	Front Axle	Coupe FWD CHHC		Protection Boot	**GRM40690**
	2014.07-	Rear Axle Left & Right Lower Outer	Coupe FWD CHHC		Knuckle Bushing	**GRM12247**
	2014.07-	Rear Axle Left & Right Lower Outer	Coupe FWD CHHC		Knuckle Bushing	**GRM50061**
	2014.11-	-	Convertible FWD CHHC		Engine Mounting Bushing Kit	**GRM37632S**
	2014.11-	-	Convertible FWD CHHC		Engine Mounting Bushing Kit	**GRM38471**
	2014.11-	Front Axle	Convertible FWD CHHC		Protection Boot	**GRM40690**
	2014.11-	Rear Axle Left & Right Lower Outer	Convertible FWD CHHC		Knuckle Bushing	**GRM12247**
	2014.11-	Rear Axle Left & Right Lower Outer	Convertible FWD CHHC		Knuckle Bushing	**GRM50061**

	YEAR	FITTING POSITION	BODY STYLE & DRIVE TYPE & ENGINE	REMARKS	PRODUCT	G-AP Ref.
AUDI						
TT						
2.0 (180 kw)	2018.07-	-	Coupe FWD DKTB;DNPA		Engine Mounting Bushing Kit	**GRM38471**
	2018.07-	-	Convertible FWD DKTB;DNPA		Engine Mounting Bushing Kit	**GRM38471**
	2018.07-	Rear Axle Left & Right Lower Outer	Coupe FWD DKTB;DNPA		Knuckle Bushing	**GRM50061**
	2018.07-	Rear Axle Left & Right Lower Outer	Convertible FWD DKTB;DNPA		Knuckle Bushing	**GRM50061**
TT Quattro						
1.8 (132 kw)	1998.10-2006.06	Front Axle	Cabriolet 4WD AJQ/ARY/AUQ		Protection Boot	**GRM40242**
	1998.10-2006.06	Front Axle	Coupe 4WD AJQ/ARY/ATC/AUQ		Protection Boot	**GRM40242**
	1998.10-2006.06	Front Axle Left & Right	Cabriolet 4WD AJQ/ARY/AUQ		Spring Cap	**GRM34140**
	1998.10-2006.06	Front Axle Left & Right	Coupe 4WD AJQ/ARY/ATC/AUQ		Spring Cap	**GRM34140**
	1998.10-2006.06	Front Axle Left & Right	Cabriolet 4WD AJQ/ARY/AUQ		Spring Mounting	**GRM18114**
	1998.10-2006.06	Front Axle Left & Right	Coupe 4WD AJQ/ARY/ATC/AUQ		Spring Mounting	**GRM18114**
	1998.10-2006.06	Rear Axle	Cabriolet 4WD AJQ/ARY/AUQ		Holder,exhaust system	**GRM10049**
	1998.10-2006.06	Rear Axle	Coupe 4WD AJQ/ARY/ATC/AUQ		Holder,exhaust system	**GRM10049**
	1998.10-2006.06	Rear Axle	Coupe 4WD AJQ/ARY/ATC/AUQ		Holder,exhaust system	**GRM13864**
1.8 (140 kw)	2005.09-2006.06	Front Axle	Cabriolet 4WD BVR		Protection Boot	**GRM40242**
	2005.09-2006.06	Front Axle	Coupe 4WD BVR		Protection Boot	**GRM40242**
	2005.09-2006.06	Front Axle Left & Right	Cabriolet 4WD BVR		Spring Cap	**GRM34140**
	2005.09-2006.06	Front Axle Left & Right	Coupe 4WD BVR		Spring Cap	**GRM34140**
	2005.09-2006.06	Front Axle Left & Right	Cabriolet 4WD BVR		Spring Mounting	**GRM18114**
	2005.09-2006.06	Front Axle Left & Right	Coupe 4WD BVR		Spring Mounting	**GRM18114**
	2005.09-2006.06	Rear Axle	Cabriolet 4WD BVR		Holder,exhaust system	**GRM10049**
	2005.09-2006.06	Rear Axle	Coupe 4WD BVR		Holder,exhaust system	**GRM10049**
	2005.09-2006.06	Rear Axle	Coupe 4WD BVR		Holder,exhaust system	**GRM13864**
1.8 (165 kw)	1998.10-2006.06	Front Axle	Cabriolet 4WD APX/BAM		Protection Boot	**GRM40242**
	1998.10-2006.06	Front Axle	Coupe 4WD APX/BAM		Protection Boot	**GRM40242**
	1998.10-2006.06	Front Axle Left & Right	Cabriolet 4WD APX/BAM		Spring Cap	**GRM34140**
	1998.10-2006.06	Front Axle Left & Right	Coupe 4WD APX/BAM		Spring Cap	**GRM34140**
	1998.10-2006.06	Front Axle Left & Right	Cabriolet 4WD APX/BAM		Spring Mounting	**GRM18114**
	1998.10-2006.06	Front Axle Left & Right	Coupe 4WD APX/BAM		Spring Mounting	**GRM18114**
	1998.10-2006.06	Rear Axle	Coupe 4WD APX/BAM		Holder,exhaust system	**GRM13864**
1.8 (180 kw)	2005.03-2006.06	Front Axle	Coupe 4WD BFV		Protection Boot	**GRM40242**
	2005.03-2006.06	Front Axle Left & Right	Coupe 4WD BFV		Spring Mounting	**GRM18114**
	2005.03-2006.06	Rear Axle	Coupe 4WD BFV		Holder,exhaust system	**GRM13864**
2.0 (125 kw)	2008.06-2014.06	Front Lower	Convertible 4WD CBBB;CFGB		Engine Mounting Bushing	**GRM16545**
	2008.06-2014.06	Front Lower	Coupe 4WD CBBB;CFGB		Engine Mounting Bushing	**GRM16545**
	2008.06-2014.06	Front Upper	Convertible 4WD CBBB;CFGB		Engine Mounting Bushing	**GRM16544**
	2008.06-2014.06	Front Upper	Coupe 4WD CBBB;CFGB		Engine Mounting Bushing	**GRM16544**
	2008.06-2014.06	Rear Axle	Convertible 4WD CBBB;CFGB		Protection Boot	**GRM40741**
	2008.06-2014.06	Rear Axle	Coupe 4WD CBBB;CFGB		Protection Boot	**GRM40741**
	2008.06-2014.06	Rear Axle	Convertible 4WD CBBB;CFGB		Holder,exhaust system	**GRM13864**
	2008.06-2014.06	Rear Axle	Coupe 4WD CBBB;CFGB		Holder,exhaust system	**GRM13864**
	2008.06-2014.06	Front	Convertible 4WD CBBB;CFGB		Bracket,stabilizer mounting	**GRM31436**
	2008.06-2014.06	Front	Coupe 4WD CBBB;CFGB		Bracket,stabilizer mounting	**GRM31436**
	2008.06-2014.06	-	Convertible 4WD CBBB;CFGB		Mounting,radiator	**GRM14044**
	2008.06-2014.06	-	Coupe 4WD CBBB;CFGB		Mounting,radiator	**GRM14044**
	2008.06-2014.06	Lower	Convertible 4WD CBBB;CFGB		Mounting,radiator	**GRM14038**
	2008.06-2014.06	Lower	Coupe 4WD CBBB;CFGB		Mounting,radiator	**GRM14038**
	2008.06-2014.06	Rear Axle Left & Right Lower Outer	Convertible 4WD CBBB;CFGB		Knuckle Bushing	**GRM12247**
	2008.06-2014.06	Rear Axle Left & Right Lower Outer	Coupe 4WD CBBB;CFGB		Knuckle Bushing	**GRM12247**
2.0 (135 kw)	2017.01-	-	Convertible 4WD CUNA		Engine Mounting Bushing Kit	**GRM38471**
	2017.01-	-	Coupe 4WD CUNA		Engine Mounting Bushing Kit	**GRM38471**
	2017.01-	Rear Axle Left & Right Lower Outer	Convertible 4WD CUNA		Knuckle Bushing	**GRM50061**
	2017.01-	Rear Axle Left & Right Lower Outer	Coupe 4WD CUNA		Knuckle Bushing	**GRM50061**
2.0 (147 kw)	2008.06-2010.06	Front Lower	Convertible 4WD CCZA;CCTA	Inner diameter:15.6mm	Engine Mounting Bushing	**GRM16545**
	2008.06-2010.06	Front Lower	Coupe 4WD CCZA;CCTA	Inner diameter:15.6mm	Engine Mounting Bushing	**GRM16545**
	2008.06-2010.06	Front Upper	Convertible 4WD CCZA;CCTA	Length:34mm	Engine Mounting Bushing	**GRM16544**
	2008.06-2010.06	Front Upper	Coupe 4WD CCZA;CCTA	Length:34mm	Engine Mounting Bushing	**GRM16544**
	2008.06-2010.06	Lower	Convertible 4WD CCZA;CCTA	Inner diameter:15.2mm	Engine Mounting Bushing	**GRM10337**
	2008.06-2010.06	Lower	Coupe 4WD CCZA;CCTA	Inner diameter:15.2mm	Engine Mounting Bushing	**GRM10337**
	2008.06-2010.06	Upper	Convertible 4WD CCZA;CCTA	Length:36mm	Engine Mounting Bushing	**GRM10338**
	2008.06-2010.06	Upper	Coupe 4WD CCZA;CCTA	Length:36mm	Engine Mounting Bushing	**GRM10338**
	2008.06-2010.06	Upper	Convertible 4WD CCZA;CCTA	Length:24.6mm	Engine Mounting Bushing	**GRM32582**
	2008.06-2010.06	Upper	Coupe 4WD CCZA;CCTA		Engine Mounting Bushing	**GRM32582**
	2008.06-2010.06	Front	Convertible 4WD CCZA;CCTA		Engine Mounting Bushing Kit	**GRM16544S**

	YEAR	FITTING POSITION	BODY STYLE & DRIVE TYPE & ENGINE	REMARKS	PRODUCT	G-AP Ref.
AUDI **TT Quattro**						
2.0 (147 kw)	2008.06-2010.06	Front	Coupe 4WD CCZA;CCTA		Engine Mounting Bushing Kit	GRM16544S
	2008.06-2010.06	Rear Axle	Convertible 4WD CCZA;CCTA		Protection Boot	GRM40741
	2008.06-2010.06	Rear Axle	Coupe 4WD CCZA;CCTA		Protection Boot	GRM40741
	2008.06-2010.06	Rear Axle	Convertible 4WD CCZA;CCTA		Holder,exhaust system	GRM13864
	2008.06-2010.06	Rear Axle	Coupe 4WD CCZA;CCTA		Holder,exhaust system	GRM13864
	2008.06-2010.06	Front	Convertible 4WD CCZA;CCTA		Bracket,stabilizer mounting	GRM31436
	2008.06-2010.06	Front	Coupe 4WD CCZA;CCTA		Bracket,stabilizer mounting	GRM31436
	2008.06-2010.06	-	Convertible 4WD CCZA;CCTA		Mounting,radiator	GRM14044
	2008.06-2010.06	-	Coupe 4WD CCZA;CCTA		Mounting,radiator	GRM14044
	2008.06-2010.06	Lower	Convertible 4WD CCZA;CCTA		Mounting,radiator	GRM14038
	2008.06-2010.06	Lower	Coupe 4WD CCZA;CCTA		Mounting,radiator	GRM14038
	2008.06-2010.06	Rear Axle Left & Right Lower Outer	Convertible 4WD CCZA;CCTA		Knuckle Bushing	GRM12247
	2008.06-2010.06	Rear Axle Left & Right Lower Outer	Coupe 4WD CCZA;CCTA		Knuckle Bushing	GRM12247
2.0 (155 kw)	2010.05-2014.06	Front Lower	Convertible 4WD CESA;CETA	Inner diameter:15.6mm	Engine Mounting Bushing	GRM16545
	2010.05-2014.06	Front Lower	Coupe 4WD CESA;CETA	Inner diameter:15.6mm	Engine Mounting Bushing	GRM16545
	2010.05-2014.06	Front Upper	Convertible 4WD CESA;CETA	Length:34mm	Engine Mounting Bushing	GRM16544
	2010.05-2014.06	Front Upper	Coupe 4WD CESA;CETA	Length:34mm	Engine Mounting Bushing	GRM16544
	2010.05-2014.06	Lower	Convertible 4WD CESA;CETA	Inner diameter:15.2mm	Engine Mounting Bushing	GRM10337
	2010.05-2014.06	Lower	Coupe 4WD CESA;CETA	Inner diameter:15.2mm	Engine Mounting Bushing	GRM10337
	2010.05-2014.06	Upper	Convertible 4WD CESA;CETA	Length:36mm	Engine Mounting Bushing	GRM10338
	2010.05-2014.06	Upper	Coupe 4WD CESA;CETA	Length:36mm	Engine Mounting Bushing	GRM10338
	2010.05-2014.06	Upper	Convertible 4WD CESA;CETA	Length:24.6mm	Engine Mounting Bushing	GRM32582
	2010.05-2014.06	Upper	Coupe 4WD CESA;CETA	Length:24.6mm	Engine Mounting Bushing	GRM32582
	2010.05-2014.06	Front	Convertible 4WD CESA;CETA		Engine Mounting Bushing Kit	GRM16544S
	2010.05-2014.06	Front	Coupe 4WD CESA;CETA		Engine Mounting Bushing Kit	GRM16544S
	2010.05-2014.06	Rear Axle	Convertible 4WD CESA;CETA		Protection Boot	GRM40741
	2010.05-2014.06	Rear Axle	Coupe 4WD CESA;CETA		Protection Boot	GRM40741
	2010.05-2014.06	Rear Axle	Convertible 4WD CESA;CETA		Holder,exhaust system	GRM13864
	2010.05-2014.06	Rear Axle	Coupe 4WD CESA;CETA		Holder,exhaust system	GRM13864
	2010.05-2014.06	Front	Convertible 4WD CESA;CETA		Bracket,stabilizer mounting	GRM31436
	2010.05-2014.06	Front	Coupe 4WD CESA;CETA		Bracket,stabilizer mounting	GRM31436
	2010.05-2014.06	-	Convertible 4WD CESA;CETA		Mounting,radiator	GRM14044
	2010.05-2014.06	-	Coupe 4WD CESA;CETA		Mounting,radiator	GRM14044
	2010.05-2014.06	Lower	Convertible 4WD CESA;CETA		Mounting,radiator	GRM14038
	2010.05-2014.06	Lower	Coupe 4WD CESA;CETA		Mounting,radiator	GRM14038
	2010.05-2014.06	Rear Axle Left & Right Lower Outer	Convertible 4WD CESA;CETA		Knuckle Bushing	GRM12247
	2010.05-2014.06	Rear Axle Left & Right Lower Outer	Coupe 4WD CESA;CETA		Knuckle Bushing	GRM12247
2.0 (162 kw)	2015.04-	-	Coupe 4WD CNTC		Engine Mounting Bushing Kit	GRM38471
	2015.04-	-	Convertible 4WD CNTC		Engine Mounting Bushing Kit	GRM38471
	2015.04-	Rear Axle Left & Right Lower Outer	Coupe 4WD CNTC		Knuckle Bushing	GRM50061
	2015.04-	Rear Axle Left & Right Lower Outer	Convertible 4WD CNTC		Knuckle Bushing	GRM50061
2.0 (169 kw)	2014.07-	-	Coupe 4WD CHHC		Engine Mounting Bushing Kit	GRM37632S
	2014.07-	-	Coupe 4WD CHHC		Engine Mounting Bushing Kit	GRM38471
	2014.07-	Front Axle	Coupe 4WD CHHC		Protection Boot	GRM40690
	2014.07-	Rear Axle Left & Right Lower Outer	Coupe 4WD CHHC		Knuckle Bushing	GRM12247
	2014.07-	Rear Axle Left & Right Lower Outer	Coupe 4WD CHHC		Knuckle Bushing	GRM50061
	2014.11-	-	Convertible 4WD CHHC		Engine Mounting Bushing Kit	GRM37632S
	2014.11-	-	Convertible 4WD CHHC		Engine Mounting Bushing Kit	GRM38471
	2014.11-	Front Axle	Convertible 4WD CHHC		Protection Boot	GRM40690
	2014.11-	Rear Axle Left & Right Lower Outer	Convertible 4WD CHHC		Knuckle Bushing	GRM12247
	2014.11-	Rear Axle Left & Right Lower Outer	Convertible 4WD CHHC		Knuckle Bushing	GRM50061
2.0 (180 kw)	2018.07-	-	Convertible 4WD DKTB;DNPA		Engine Mounting Bushing Kit	GRM38471
	2018.07-	-	Coupe 4WD DKTB;DNPA		Engine Mounting Bushing Kit	GRM38471
	2018.07-	Rear Axle Left & Right Lower Outer	Convertible 4WD DKTB;DNPA		Knuckle Bushing	GRM50061
	2018.07-	Rear Axle Left & Right Lower Outer	Coupe 4WD DKTB;DNPA		Knuckle Bushing	GRM50061
2.0 (225 kw)	2018.08-	-	Coupe 4WD DNUF		Engine Mounting Bushing Kit	GRM38471
	2018.08-	-	Convertible 4WD DNUF		Engine Mounting Bushing Kit	GRM38471
	2018.08-	Rear Axle Left & Right Lower Outer	Coupe 4WD DNUF		Knuckle Bushing	GRM50061
	2018.08-	Rear Axle Left & Right Lower Outer	Convertible 4WD DNUF		Knuckle Bushing	GRM50061
3.2 (184 kw)	2003.07-2006.12	Front Axle	Cabriolet 4WD BHE/BPF		Protection Boot	GRM40242
	2003.07-2006.12	Front Axle	Coupe 4WD BHE/BPF		Protection Boot	GRM40242
	2003.07-2006.12	Front Axle Left & Right	Cabriolet 4WD BHE/BPF		Spring Cap	GRM34140
	2003.07-2006.12	Front Axle Left & Right	Coupe 4WD BHE/BPF		Spring Cap	GRM34140
	2003.07-2006.12	Front Axle Left & Right	Cabriolet 4WD BHE/BPF		Spring Mounting	GRM18114

	YEAR	FITTING POSITION	BODY STYLE & DRIVE TYPE & ENGINE	REMARKS	PRODUCT	G-AP Ref.
AUDI						
TT Quattro						
3.2 (184 kw)	2003.07-2006.12	Front Axle Left & Right	Coupe 4WD BHE/BPF		Spring Mounting	**GRM18114**
	2003.07-2006.12	Rear Axle	Coupe 4WD BHE/BPF		Holder,exhaust system	**GRM13864**
	2006.08-2010.06	Front Lower	Coupe 4WD BUB;CBRA		Engine Mounting Bushing	**GRM16545**
	2006.08-2010.06	Front Upper	Coupe 4WD BUB;CBRA		Engine Mounting Bushing	**GRM16544**
	2006.08-2010.06	Lower	Coupe 4WD BUB;CBRA		Engine Mounting Bushing	**GRM10337**
	2006.08-2010.06	Upper	Coupe 4WD BUB;CBRA		Engine Mounting Bushing	**GRM10338**
	2006.08-2010.06	Upper	Coupe 4WD BUB;CBRA	Date to:2008.03	Engine Mounting Bushing	**GRM32582**
	2006.08-2010.06	Front	Coupe 4WD BUB;CBRA		Engine Mounting Bushing Kit	**GRM16544S**
	2006.08-2010.06	Rear Axle	Coupe 4WD BUB;CBRA		Protection Boot	**GRM40741**
	2006.08-2010.06	Rear Axle	Coupe 4WD BUB;CBRA		Holder,exhaust system	**GRM13864**
	2006.08-2010.06	Front	Coupe 4WD BUB;CBRA		Bracket,stabilizer mounting	**GRM31436**
	2006.08-2010.06	-	Coupe 4WD BUB;CBRA		Mounting,radiator	**GRM14044**
	2006.08-2010.06	Lower	Coupe 4WD BUB;CBRA		Mounting,radiator	**GRM14038**
	2006.08-2010.06	Rear Axle Left & Right Lower Outer	Coupe 4WD BUB;CBRA		Knuckle Bushing	**GRM12247**
	2007.03-2010.06	Front Lower	Convertible 4WD BUB;CBRA		Engine Mounting Bushing	**GRM16545**
	2007.03-2010.06	Front Upper	Convertible 4WD BUB;CBRA		Engine Mounting Bushing	**GRM16544**
	2007.03-2010.06	Lower	Convertible 4WD BUB;CBRA		Engine Mounting Bushing	**GRM10337**
	2007.03-2010.06	Upper	Convertible 4WD BUB;CBRA		Engine Mounting Bushing	**GRM10338**
	2007.03-2010.06	Upper	Convertible 4WD BUB;CBRA	Date to:2008.03	Engine Mounting Bushing	**GRM32582**
	2007.03-2010.06	Front	Convertible 4WD BUB;CBRA		Engine Mounting Bushing Kit	**GRM16544S**
	2007.03-2010.06	Rear Axle	Convertible 4WD BUB;CBRA		Protection Boot	**GRM40741**
	2007.03-2010.06	Rear Axle	Convertible 4WD BUB;CBRA		Holder,exhaust system	**GRM13864**
	2007.03-2010.06	Front	Convertible 4WD BUB;CBRA		Bracket,stabilizer mounting	**GRM31436**
	2007.03-2010.06	-	Convertible 4WD BUB;CBRA		Mounting,radiator	**GRM14044**
	2007.03-2010.06	Lower	Convertible 4WD BUB;CBRA		Mounting,radiator	**GRM14038**
	2007.03-2010.06	Rear Axle Left & Right Lower Outer	Convertible 4WD BUB;CBRA		Knuckle Bushing	**GRM12247**
TTRS Quattro						
2.5 (250 kw)	2009.07-2014.06	Front Lower	Convertible 4WD CEPA		Engine Mounting Bushing	**GRM16545**
	2009.07-2014.06	Front Lower	Coupe 4WD CEPA		Engine Mounting Bushing	**GRM16545**
	2009.07-2014.06	Front Upper	Convertible 4WD CEPA		Engine Mounting Bushing	**GRM16544**
	2009.07-2014.06	Front Upper	Coupe 4WD CEPA		Engine Mounting Bushing	**GRM16544**
	2009.07-2014.06	Lower	Convertible 4WD CEPA		Engine Mounting Bushing	**GRM10337**
	2009.07-2014.06	Lower	Coupe 4WD CEPA		Engine Mounting Bushing	**GRM10337**
	2009.07-2014.06	Upper	Convertible 4WD CEPA		Engine Mounting Bushing	**GRM10338**
	2009.07-2014.06	Upper	Coupe 4WD CEPA		Engine Mounting Bushing	**GRM10338**
	2009.07-2014.06	Upper	Convertible 4WD CEPA		Engine Mounting Bushing	**GRM32582**
	2009.07-2014.06	Upper	Coupe 4WD CEPA		Engine Mounting Bushing	**GRM32582**
	2009.07-2014.06	Front	Convertible 4WD CEPA		Engine Mounting Bushing Kit	**GRM16544S**
	2009.07-2014.06	Front	Coupe 4WD CEPA		Engine Mounting Bushing Kit	**GRM16544S**
	2009.07-2014.06	Rear Axle	Convertible 4WD CEPA		Protection Boot	**GRM40741**
	2009.07-2014.06	Rear Axle	Coupe 4WD CEPA		Protection Boot	**GRM40741**
	2009.07-2014.06	Rear Axle	Convertible 4WD CEPA		Holder,exhaust system	**GRM13864**
	2009.07-2014.06	Rear Axle	Coupe 4WD CEPA		Holder,exhaust system	**GRM13864**
	2009.07-2014.06	Front	Convertible 4WD CEPA		Bracket,stabilizer mounting	**GRM31436**
	2009.07-2014.06	Front	Coupe 4WD CEPA		Bracket,stabilizer mounting	**GRM31436**
	2009.07-2014.06	-	Convertible 4WD CEPA		Mounting,radiator	**GRM14044**
	2009.07-2014.06	-	Coupe 4WD CEPA		Mounting,radiator	**GRM14044**
	2009.07-2014.06	Rear Axle Left & Right Lower Outer	Convertible 4WD CEPA		Knuckle Bushing	**GRM12247**
	2009.07-2014.06	Rear Axle Left & Right Lower Outer	Coupe 4WD CEPA		Knuckle Bushing	**GRM12247**
2.5 (265 kw)	2011.05-2014.06	Front Lower	Coupe 4WD CEPB		Engine Mounting Bushing	**GRM16545**
	2011.05-2014.06	Front Upper	Coupe 4WD CEPB		Engine Mounting Bushing	**GRM16544**
	2011.05-2014.06	Lower	Coupe 4WD CEPB		Engine Mounting Bushing	**GRM10337**
	2011.05-2014.06	Upper	Coupe 4WD CEPB		Engine Mounting Bushing	**GRM10338**
	2011.05-2014.06	Upper	Coupe 4WD CEPB		Engine Mounting Bushing	**GRM32582**
	2011.05-2014.06	Front	Coupe 4WD CEPB		Engine Mounting Bushing Kit	**GRM16544S**
	2011.05-2014.06	Rear Axle	Coupe 4WD CEPB		Protection Boot	**GRM40741**
	2011.05-2014.06	Rear Axle	Coupe 4WD CEPB		Holder,exhaust system	**GRM13864**
	2011.05-2014.06	Front	Coupe 4WD CEPB		Bracket,stabilizer mounting	**GRM31436**
	2011.05-2014.06	-	Coupe 4WD CEPB		Mounting,radiator	**GRM14044**
	2011.05-2014.06	Rear Axle Left & Right Lower Outer	Coupe 4WD CEPB		Knuckle Bushing	**GRM12247**
	2012.03-2014.06	Front Lower	Convertible 4WD CEPB		Engine Mounting Bushing	**GRM16545**
	2012.03-2014.06	Front Upper	Convertible 4WD CEPB		Engine Mounting Bushing	**GRM16544**
	2012.03-2014.06	Lower	Convertible 4WD CEPB		Engine Mounting Bushing	**GRM10337**
	2012.03-2014.06	Upper	Convertible 4WD CEPB		Engine Mounting Bushing	**GRM10338**

	YEAR	FITTING POSITION	BODY STYLE & DRIVE TYPE & ENGINE	REMARKS	PRODUCT	G-AP Ref.
AUDI						
TTRS Quattro						
2.5 (265 kw)	2012.03-2014.06	Upper	Convertible 4WD CEPB		Engine Mounting Bushing	GRM32582
	2012.03-2014.06	Front	Convertible 4WD CEPB		Engine Mounting Bushing Kit	GRM16544S
	2012.03-2014.06	Rear Axle	Convertible 4WD CEPB		Protection Boot	GRM40741
	2012.03-2014.06	Rear Axle	Convertible 4WD CEPB		Holder,exhaust system	GRM13864
	2012.03-2014.06	Front	Convertible 4WD CEPB		Bracket,stabilizer mounting	GRM31436
	2012.03-2014.06	-	Convertible 4WD CEPB		Mounting,radiator	GRM14044
	2012.03-2014.06	Rear Axle Left & Right Lower Outer	Convertible 4WD CEPB		Knuckle Bushing	GRM12247
2.5 (294 kw)	2016.05-	-	Coupe 4WD DAZA;DNWA		Engine Mounting Bushing Kit	GRM38471
	2016.05-	-	Convertible 4WD DAZA;DNWA		Engine Mounting Bushing Kit	GRM38471
	2016.05-	Rear Axle Left & Right Lower Outer	Coupe 4WD DAZA;DNWA		Knuckle Bushing	GRM50061
	2016.05-	Rear Axle Left & Right Lower Outer	Convertible 4WD DAZA;DNWA		Knuckle Bushing	GRM50061
TTS Quattro						
2.0 (195 kw)	2008.05-2014.06	Front Lower	Convertible 4WD CDLA;CDMA	Inner diameter:15.6mm	Engine Mounting Bushing	GRM16545
	2008.05-2014.06	Front Lower	Coupe 4WD CDLA;CDMA	Inner diameter:15.6mm	Engine Mounting Bushing	GRM16545
	2008.05-2014.06	Front Upper	Convertible 4WD CDLA;CDMA	Length:34mm	Engine Mounting Bushing	GRM16544
	2008.05-2014.06	Front Upper	Coupe 4WD CDLA;CDMA	Length:34mm	Engine Mounting Bushing	GRM16544
	2008.05-2014.06	Lower	Convertible 4WD CDLA;CDMA	Inner diameter:15.2mm	Engine Mounting Bushing	GRM10337
	2008.05-2014.06	Lower	Coupe 4WD CDLA;CDMA	Inner diameter:15.2mm	Engine Mounting Bushing	GRM10337
	2008.05-2014.06	Upper	Convertible 4WD CDLA;CDMA	Length:36mm	Engine Mounting Bushing	GRM10338
	2008.05-2014.06	Upper	Coupe 4WD CDLA;CDMA	Length:36mm	Engine Mounting Bushing	GRM10338
	2008.05-2014.06	Upper	Convertible 4WD CDLA;CDMA	Length:24.6mm	Engine Mounting Bushing	GRM32582
	2008.05-2014.06	Upper	Coupe 4WD CDLA;CDMA	Length:24.6mm	Engine Mounting Bushing	GRM32582
	2008.05-2014.06	Front	Convertible 4WD CDLA;CDMA		Engine Mounting Bushing Kit	GRM16544S
	2008.05-2014.06	Front	Coupe 4WD CDLA;CDMA		Engine Mounting Bushing Kit	GRM16544S
	2008.05-2014.06	Rear Axle	Convertible 4WD CDLA;CDMA		Protection Boot	GRM40741
	2008.05-2014.06	Rear Axle	Coupe 4WD CDLA;CDMA		Protection Boot	GRM40741
	2008.05-2014.06	Rear Axle	Convertible 4WD CDLA;CDMA		Holder,exhaust system	GRM13864
	2008.05-2014.06	Rear Axle	Coupe 4WD CDLA;CDMA		Holder,exhaust system	GRM13864
	2008.05-2014.06	Front	Convertible 4WD CDLA;CDMA		Bracket,stabilizer mounting	GRM31436
	2008.05-2014.06	Front	Coupe 4WD CDLA;CDMA		Bracket,stabilizer mounting	GRM31436
	2008.05-2014.06	-	Convertible 4WD CDLA;CDMA		Mounting,radiator	GRM14044
	2008.05-2014.06	-	Coupe 4WD CDLA;CDMA		Mounting,radiator	GRM14044
	2008.05-2014.06	Lower	Convertible 4WD CDLA;CDMA		Mounting,radiator	GRM14038
	2008.05-2014.06	Lower	Coupe 4WD CDLA;CDMA		Mounting,radiator	GRM14038
	2008.05-2014.06	Rear Axle Left & Right Lower Outer	Convertible 4WD CDLA;CDMA		Knuckle Bushing	GRM12247
	2008.05-2014.06	Rear Axle Left & Right Lower Outer	Coupe 4WD CDLA;CDMA		Knuckle Bushing	GRM12247
2.0 (200 kw)	2008.05-2014.06	Front Lower	Convertible 4WD CDLB	Inner diameter:15.6mm	Engine Mounting Bushing	GRM16545
	2008.05-2014.06	Front Lower	Coupe 4WD CDLB	Inner diameter:15.6mm	Engine Mounting Bushing	GRM16545
	2008.05-2014.06	Front Upper	Convertible 4WD CDLB	Length:34mm	Engine Mounting Bushing	GRM16544
	2008.05-2014.06	Front Upper	Coupe 4WD CDLB	Length:34mm	Engine Mounting Bushing	GRM16544
	2008.05-2014.06	Lower	Convertible 4WD CDLB	Inner diameter:15.2mm	Engine Mounting Bushing	GRM10337
	2008.05-2014.06	Lower	Coupe 4WD CDLB	Inner diameter:15.2mm	Engine Mounting Bushing	GRM10337
	2008.05-2014.06	Upper	Convertible 4WD CDLB	Length:36mm	Engine Mounting Bushing	GRM10338
	2008.05-2014.06	Upper	Coupe 4WD CDLB	Length:36mm	Engine Mounting Bushing	GRM10338
	2008.05-2014.06	Upper	Convertible 4WD CDLB	Length:24.6mm	Engine Mounting Bushing	GRM32582
	2008.05-2014.06	Upper	Coupe 4WD CDLB	Length:24.6mm	Engine Mounting Bushing	GRM32582
	2008.05-2014.06	Front	Convertible 4WD CDLB		Engine Mounting Bushing Kit	GRM16544S
	2008.05-2014.06	Front	Coupe 4WD CDLB		Engine Mounting Bushing Kit	GRM16544S
	2008.05-2014.06	Rear Axle	Convertible 4WD CDLB		Protection Boot	GRM40741
	2008.05-2014.06	Rear Axle	Coupe 4WD CDLB		Protection Boot	GRM40741
	2008.05-2014.06	Rear Axle	Convertible 4WD CDLB		Holder,exhaust system	GRM13864
	2008.05-2014.06	Rear Axle	Coupe 4WD CDLB		Holder,exhaust system	GRM13864
	2008.05-2014.06	Front	Convertible 4WD CDLB		Bracket,stabilizer mounting	GRM31436
	2008.05-2014.06	Front	Coupe 4WD CDLB		Bracket,stabilizer mounting	GRM31436
	2008.05-2014.06	-	Convertible 4WD CDLB		Mounting,radiator	GRM14044
	2008.05-2014.06	-	Coupe 4WD CDLB		Mounting,radiator	GRM14044
	2008.05-2014.06	Lower	Convertible 4WD CDLB		Mounting,radiator	GRM14038
	2008.05-2014.06	Lower	Coupe 4WD CDLB		Mounting,radiator	GRM14038
	2008.05-2014.06	Rear Axle Left & Right Lower Outer	Convertible 4WD CDLB		Knuckle Bushing	GRM12247
	2008.05-2014.06	Rear Axle Left & Right Lower Outer	Coupe 4WD CDLB		Knuckle Bushing	GRM12247
2.0 (210 kw)	2015.02-	-	Coupe 4WD CJXF		Engine Mounting Bushing Kit	GRM37632S
	2015.02-	-	Convertible 4WD CJXF		Engine Mounting Bushing Kit	GRM37632S
	2015.02-	-	Coupe 4WD CJXF		Engine Mounting Bushing Kit	GRM38471
	2015.02-	-	Convertible 4WD CJXF		Engine Mounting Bushing Kit	GRM38471

	YEAR	FITTING POSITION	BODY STYLE & DRIVE TYPE & ENGINE	REMARKS	PRODUCT	G-AP Ref.
AUDI						
TTS Quattro						
2.0 (210 kw)	2015.02-	Rear Axle Left & Right Lower Outer	Coupe 4WD CJXF		Knuckle Bushing	**GRM50061**
	2015.02-	Rear Axle Left & Right Lower Outer	Convertible 4WD CJXF		Knuckle Bushing	**GRM50061**
2.0 (215 kw)	2015.07-	-	Coupe 4WD CYFB;DLRA		Engine Mounting Bushing Kit	**GRM38471**
	2015.07-	Rear Axle Left & Right Lower Outer	Coupe 4WD CYFB;DLRA		Knuckle Bushing	**GRM50061**
2.0 (228 kw)	2014.11-	-	Convertible 4WD CJXG		Engine Mounting Bushing Kit	**GRM37632S**
	2014.11-	-	Coupe 4WD CJXG		Engine Mounting Bushing Kit	**GRM37632S**
	2014.11-	-	Convertible 4WD CJXG		Engine Mounting Bushing Kit	**GRM38471**
	2014.11-	-	Coupe 4WD CJXG		Engine Mounting Bushing Kit	**GRM38471**
	2014.11-	Front Axle	Convertible 4WD CJXG		Protection Boot	**GRM40690**
	2014.11-	Front Axle	Coupe 4WD CJXG		Protection Boot	**GRM40690**
	2014.11-	Rear Axle Left & Right Lower Outer	Convertible 4WD CJXG		Knuckle Bushing	**GRM12247**
	2014.11-	Rear Axle Left & Right Lower Outer	Coupe 4WD CJXG		Knuckle Bushing	**GRM12247**
	2014.11-	Rear Axle Left & Right Lower Outer	Convertible 4WD CJXG		Knuckle Bushing	**GRM50061**
	2014.11-	Rear Axle Left & Right Lower Outer	Coupe 4WD CJXG		Knuckle Bushing	**GRM50061**
2.0 (235 kw)	2020.11-	Rear Axle Left & Right Lower Outer	Convertible 4WD DNFD		Knuckle Bushing	**GRM50061**
	2021.01-	Rear Axle Left & Right Lower Outer	Coupe 4WD DNFD		Knuckle Bushing	**GRM50061**
AUDI (FAW)						
A4L Quattro						
2.0 (155 kw)	2012.08-2014.12	Rear Axle Left & Right Lower Outer	Saloon 4WD CADA		Knuckle Bushing	**GRM50536**
2.0 (165 kw)	2014.06-2016.12	Rear Axle Left & Right Lower Outer	Saloon 4WD CUHA		Knuckle Bushing	**GRM50536**
3.0 (200 kw)	2012.08-2016.12	Rear Axle Left & Right Lower Outer	Saloon 4WD CHMB		Knuckle Bushing	**GRM50536**
3.2 (195 kw)	2009.01-2011.12	Rear Axle Left & Right Lower Outer	Saloon 4WD CALA		Knuckle Bushing	**GRM50536**
A6L						
2.0 (125 kw)	2005.09-2012.12	Rear Axle Left & Right	Saloon FWD BPJ		Bushing,shock absorber	**GRM50797**
2.4 (130 kw)	2005.03-2012.12	Rear Axle Left & Right	Saloon FWD BDW		Bushing,shock absorber	**GRM50797**
2.7 (140 kw)	2009.08-2012.12	Rear Axle Left & Right	Saloon FWD CANA		Bushing,shock absorber	**GRM50797**
2.8 (154 kw)	2007.11-2008.12	Rear Axle Left & Right	Saloon FWD BDX		Bushing,shock absorber	**GRM50797**
3.0 (160 kw)	2005.03-2006.12	Rear Axle Left & Right	Saloon FWD BBJ		Bushing,shock absorber	**GRM50797**
3.2 (188 kw)	2005.09-2008.12	Rear Axle Left & Right	Saloon FWD AUK		Bushing,shock absorber	**GRM50797**
A6L Quattro						
2.8 (162 kw)	2008.09-2012.12	Rear Axle Left & Right	Saloon 4WD CCEA		Bushing,shock absorber	**GRM50797**
	2012.01-2016.12	Rear Axle Left & Right Lower Outer	Saloon 4WD CNYB		Knuckle Bushing	**GRM50536**
3.0 (160 kw)	2005.03-2006.12	Rear Axle Left & Right	Saloon 4WD BBJ		Bushing,shock absorber	**GRM50797**
3.0 (200 kw)	2016.01-2018.12	Rear Axle Left & Right Lower Outer	Saloon 4WD CTDB		Knuckle Bushing	**GRM50536**
3.0 (213 kw)	2008.09-2012.12	Rear Axle Left & Right	Saloon 4WD CAJA		Bushing,shock absorber	**GRM50797**
3.0 (220 kw)	2012.01-2014.01	Rear Axle Left & Right Lower Outer	Saloon 4WD CHMA		Knuckle Bushing	**GRM50536**
3.0 (228 kw)	2014.01-2016.12	Rear Axle Left & Right Lower Outer	Saloon 4WD CTTA		Knuckle Bushing	**GRM50536**
3.0 (245 kw)	2016.01-2018.12	Rear Axle Left & Right Lower Outer	Saloon 4WD CREC		Knuckle Bushing	**GRM50536**
3.2 (188 kw)	2005.09-2008.12	Rear Axle Left & Right	Saloon 4WD AUK		Bushing,shock absorber	**GRM50797**
4.2 (246 kw)	2005.09-2006.12	Rear Axle Left & Right	Saloon 4WD BAT		Bushing,shock absorber	**GRM50797**
4.2 (257 kw)	2006.11-2008.10	Rear Axle Left & Right	Saloon 4WD BVJ		Bushing,shock absorber	**GRM50797**
Q3						
1.4 (110 kw)	2014.04-2020.12	Rear Axle	SUV FWD CSSA		Rubber Buffer,shock absorber	**GRM37156**
2.0 (125 kw)	2013.04-2016.12	Rear Axle	SUV FWD CRHA		Rubber Buffer,shock absorber	**GRM37156**
Q3 Quattro						
2.0 (125 kw)	2013.04-2016.12	Rear Axle	SUV 4WD CRHA		Rubber Buffer,shock absorber	**GRM37156**
	2013.04-2016.12	Front	SUV 4WD CRHA		Bush,mounting differential	**GRM50172**
2.0 (132 kw)	2016.04-2019.12	Front	SUV 4WD DBRA		Bush,mounting differential	**GRM50172**
2.0 (147 kw)	2013.04-2016.12	Rear Axle	SUV 4WD CGMA		Rubber Buffer,shock absorber	**GRM37156**
	2013.04-2016.12	Front	SUV 4WD CGMA		Bush,mounting differential	**GRM50172**
2.0 (162 kw)	2016.04-2019.12	Front	SUV 4WD DBSA		Bush,mounting differential	**GRM50172**
BAIC BJEV						
EU5						
EV (160 kw)	2018.04-	Front Axle	Saloon FWD TZ220XS560		Protection Boot	**GRM41747**
	2018.04-	Front Axle	Saloon FWD TZ220XS560		Rubber Buffer,shock absorber	**GRM37199**
	2018.04-	Rear Axle	Saloon FWD TZ220XS560		Rubber Buffer,shock absorber	**GRM37428**
BMW						
114d						
1.5 (70 kw)	2015.06-2019.05	Rear Axle Left & Right Lower Centre	Hatchback RWD B37 D15 A		Knuckle Bushing	**GRM30241**
	2015.07-2019.06	Rear Axle Left & Right Lower Centre	Hatchback RWD B37 D15 A		Knuckle Bushing	**GRM30241**
1.6 (70 kw)	2012.07-2019.05	Rear Axle Left & Right Lower Centre	Hatchback RWD N47 D16 A		Knuckle Bushing	**GRM30241**
	2012.11-2015.06	Rear Axle Left & Right Lower Centre	Hatchback RWD N47 D16 A		Knuckle Bushing	**GRM30241**

	YEAR	FITTING POSITION	BODY STYLE & DRIVE TYPE & ENGINE	REMARKS	PRODUCT	G-AP Ref.
BMW						
114i						
1.6 (75 kw)	2012.07-2015.01	Rear Axle Left & Right Lower Centre	Hatchback RWD N13 B16 A		Knuckle Bushing	**GRM30241**
	2012.07-2015.02	Rear Axle Left & Right Lower Centre	Hatchback RWD N13 B16 A		Knuckle Bushing	**GRM30241**
116d						
1.5 (85 kw)	2015.03-2019.05	Rear Axle Left & Right Lower Centre	Hatchback RWD B37 D15 A		Knuckle Bushing	**GRM30241**
	2015.03-2019.06	Rear Axle Left & Right Lower Centre	Hatchback RWD B37 D15 A		Knuckle Bushing	**GRM30241**
1.6 (85 kw)	2011.12-2015.02	Rear Axle Left & Right Lower Centre	Hatchback RWD N47 D16 A		Knuckle Bushing	**GRM30241**
	2012.03-2015.02	Rear Axle Left & Right Lower Centre	Hatchback RWD N47 D16 A		Knuckle Bushing	**GRM30241**
2.0 (66 kw)	2011.01-2011.12	Rear Axle Left & Right	Hatchback RWD N47 D20 A;N47 D20 C	For OE No. 33506767010	Bellow Set,strut mounting	**GRM33831S**
	2011.01-2011.12	Rear Axle Left & Right	Hatchback RWD N47 D20 A;N47 D20 C	For OE No. 33522406280	Bellow Set,strut mounting	**GRM34570S**
	2011.01-2011.12	Rear Axle Left & Right Lower Centre	Hatchback RWD N47 D20 A;N47 D20 C		Knuckle Bushing	**GRM30241**
2.0 (85 kw)	2008.11-2011.12	Rear Axle Left & Right	Hatchback RWD N47 D20 A;N47 D20 C	For OE No. 33506767010	Bellow Set,strut mounting	**GRM33831S**
	2008.11-2011.12	Rear Axle Left & Right	Hatchback RWD N47 D20 A;N47 D20 C	For OE No. 33522406280	Bellow Set,strut mounting	**GRM34570S**
	2008.11-2011.12	Rear Axle Left & Right Lower Centre	Hatchback RWD N47 D20 A;N47 D20 C		Knuckle Bushing	**GRM30241**
	2009.03-2011.06	Front Axle	Hatchback RWD N47 D20 A;N47 D20 C		Protection Boot	**GRM40762**
	2009.03-2011.06	Rear Axle Left & Right	Hatchback RWD N47 D20 A;N47 D20 C	For OE No. 33506767010	Bellow Set,strut mounting	**GRM33831S**
	2009.03-2011.06	Rear Axle Left & Right	Hatchback RWD N47 D20 A;N47 D20 C	For OE No. 33522406280	Bellow Set,strut mounting	**GRM34570S**
	2009.03-2011.06	Rear Axle Left & Right Lower Centre	Hatchback RWD N47 D20 A;N47 D20 C		Knuckle Bushing	**GRM30241**
	2011.07-2015.02	Rear Axle Left & Right Lower Centre	Hatchback RWD N47 D20 C		Knuckle Bushing	**GRM30241**
	2012.07-2015.02	Rear Axle Left & Right Lower Centre	Hatchback RWD N47 D20 C		Knuckle Bushing	**GRM30241**
116i						
1.5 (80 kw)	2015.03-2019.06	Front Axle	Hatchback RWD B38 B15 A		Rubber Buffer,shock absorber	**GRM37192**
	2015.03-2019.06	Rear Axle Left & Right Lower Centre	Hatchback RWD B38 B15 A		Knuckle Bushing	**GRM30241**
1.6 (85 kw)	2004.06-2011.06	Front Axle	Hatchback RWD N45 B16 A		Protection Boot	**GRM40762**
	2004.06-2011.06	Rear Axle Left & Right	Hatchback RWD N45 B16 A	For OE No. 33506767010	Bellow Set,strut mounting	**GRM33831S**
	2004.06-2011.06	Rear Axle Left & Right	Hatchback RWD N45 B16 A	For OE No. 33522406280	Bellow Set,strut mounting	**GRM34570S**
	2004.06-2011.06	Rear Axle Left & Right Lower Centre	Hatchback RWD N45 B16 A		Knuckle Bushing	**GRM30241**
	2007.09-2011.12	Front Axle	Hatchback RWD N45 B16 A		Protection Boot	**GRM40762**
	2007.09-2011.12	Rear Axle Left & Right	Hatchback RWD N45 B16 A	For OE No. 33506767010	Bellow Set,strut mounting	**GRM33831S**
	2007.09-2011.12	Rear Axle Left & Right	Hatchback RWD N45 B16 A	For OE No. 33522406280	Bellow Set,strut mounting	**GRM34570S**
	2007.09-2011.12	Rear Axle Left & Right Lower Centre	Hatchback RWD N45 B16 A		Knuckle Bushing	**GRM30241**
1.6 (90 kw)	2007.03-2011.12	Front Axle	Hatchback RWD N43 B16 AA		Protection Boot	**GRM40762**
	2007.03-2011.12	Rear Axle Left & Right	Hatchback RWD N43 B16 AA	For OE No. 33506767010	Bellow Set,strut mounting	**GRM33831S**
	2007.03-2011.12	Rear Axle Left & Right	Hatchback RWD N43 B16 AA	For OE No. 33522406280	Bellow Set,strut mounting	**GRM34570S**
	2007.03-2011.12	Rear Axle Left & Right Lower Centre	Hatchback RWD N43 B16 AA		Knuckle Bushing	**GRM30241**
	2007.09-2011.06	Front Axle	Hatchback RWD N43 B16 AA		Protection Boot	**GRM40762**
	2007.09-2011.06	Rear Axle Left & Right	Hatchback RWD N43 B16 AA	For OE No. 33506767010	Bellow Set,strut mounting	**GRM33831S**
	2007.09-2011.06	Rear Axle Left & Right	Hatchback RWD N43 B16 AA	For OE No. 33522406280	Bellow Set,strut mounting	**GRM34570S**
	2007.09-2011.06	Rear Axle Left & Right Lower Centre	Hatchback RWD N43 B16 AA		Knuckle Bushing	**GRM30241**
1.6 (100 kw)	2011.07-2015.02	Rear Axle Left & Right Lower Centre	Hatchback RWD N13 B16 A		Knuckle Bushing	**GRM30241**
	2011.12-2015.02	Rear Axle Left & Right Lower Centre	Hatchback RWD N13 B16 A		Knuckle Bushing	**GRM30241**
2.0 (90 kw)	2008.11-2011.12	Front Axle	Hatchback RWD N43 B20 A		Protection Boot	**GRM40762**
	2008.11-2011.12	Rear Axle Left & Right	Hatchback RWD N43 B20 A	For OE No. 33506767010	Bellow Set,strut mounting	**GRM33831S**
	2008.11-2011.12	Rear Axle Left & Right	Hatchback RWD N43 B20 A	For OE No. 33522406280	Bellow Set,strut mounting	**GRM34570S**
	2008.11-2011.12	Rear Axle Left & Right Lower Centre	Hatchback RWD N43 B20 A		Knuckle Bushing	**GRM30241**
	2009.01-2011.06	Front Axle	Hatchback RWD N43 B20 A		Protection Boot	**GRM40762**
	2009.01-2011.06	Rear Axle Left & Right	Hatchback RWD N43 B20 A	For OE No. 33506767010	Bellow Set,strut mounting	**GRM33831S**
	2009.01-2011.06	Rear Axle Left & Right	Hatchback RWD N43 B20 A	For OE No. 33522406280	Bellow Set,strut mounting	**GRM34570S**
	2009.01-2011.06	Rear Axle Left & Right Lower Centre	Hatchback RWD N43 B20 A		Knuckle Bushing	**GRM30241**
118d						
2.0 (90 kw)	2004.06-2007.02	Front Axle	Hatchback RWD M47 D20 (204D4)		Protection Boot	**GRM40762**
	2004.06-2007.02	Rear Axle Left & Right	Hatchback RWD M47 D20 (204D4)	For OE No. 33506767010	Bellow Set,strut mounting	**GRM33831S**
	2004.06-2007.02	Rear Axle Left & Right	Hatchback RWD M47 D20 (204D4)	For OE No. 33522406280	Bellow Set,strut mounting	**GRM34570S**
	2004.06-2007.02	Rear Axle Left & Right Lower Centre	Hatchback RWD M47 D20 (204D4)		Knuckle Bushing	**GRM30241**
2.0 (100 kw)	2006.09-2011.12	Front Axle	Hatchback RWD N47 D20 A;N47 D20 C		Protection Boot	**GRM40762**
	2006.09-2011.12	Rear Axle Left & Right	Hatchback RWD N47 D20 A;N47 D20 C	For OE No. 33506767010	Bellow Set,strut mounting	**GRM33831S**
	2006.09-2011.12	Rear Axle Left & Right	Hatchback RWD N47 D20 A;N47 D20 C	For OE No. 33522406280	Bellow Set,strut mounting	**GRM34570S**
	2006.09-2011.12	Rear Axle Left & Right Lower Centre	Hatchback RWD N47 D20 A;N47 D20 C		Knuckle Bushing	**GRM30241**
	2007.03-2011.06	Front Axle	Hatchback RWD N47 D20 A;N47 D20 C		Protection Boot	**GRM40762**
	2007.03-2011.06	Rear Axle Left & Right	Hatchback RWD N47 D20 A;N47 D20 C	For OE No. 33506767010	Bellow Set,strut mounting	**GRM33831S**
	2007.03-2011.06	Rear Axle Left & Right	Hatchback RWD N47 D20 A;N47 D20 C	For OE No. 33522406280	Bellow Set,strut mounting	**GRM34570S**
	2007.03-2011.06	Rear Axle Left & Right Lower Centre	Hatchback RWD N47 D20 A;N47 D20 C		Knuckle Bushing	**GRM30241**
	2011.07-2019.06	Front Axle	Hatchback RWD N47 D20 C;B47 D20 A		Rubber Buffer,shock absorber	**GRM37192**
	2011.07-2019.06	Rear Axle Left & Right Lower Centre	Hatchback RWD N47 D20 C;B47 D20 A		Knuckle Bushing	**GRM30241**
	2011.12-2019.06	Front Axle	Hatchback RWD N47 D20 C		Rubber Buffer,shock absorber	**GRM37192**

	YEAR	FITTING POSITION	BODY STYLE & DRIVE TYPE & ENGINE	REMARKS	PRODUCT	G-AP Ref.
BMW						
118d						
2.0 (100 kw)	2011.12-2019.06	Rear Axle Left & Right Lower Centre	Hatchback RWD N47 D20 C		Knuckle Bushing	**GRM30241**
2.0 (105 kw)	2006.09-2011.12	Front Axle	Hatchback RWD N47 D20 A;N47 D20 C		Protection Boot	**GRM40762**
	2006.09-2011.12	Rear Axle Left & Right	Hatchback RWD N47 D20 A;N47 D20 C	For OE No. 33506767010	Bellow Set,strut mounting	**GRM33831S**
	2006.09-2011.12	Rear Axle Left & Right	Hatchback RWD N47 D20 A;N47 D20 C	For OE No. 33522406280	Bellow Set,strut mounting	**GRM34570S**
	2006.09-2011.12	Rear Axle Left & Right Lower Centre	Hatchback RWD N47 D20 A;N47 D20 C		Knuckle Bushing	**GRM30241**
	2007.03-2011.06	Front Axle	Hatchback RWD N47 D20 A;N47 D20 C		Protection Boot	**GRM40762**
	2007.03-2011.06	Rear Axle Left & Right	Hatchback RWD N47 D20 A;N47 D20 C	For OE No. 33506767010	Bellow Set,strut mounting	**GRM33831S**
	2007.03-2011.06	Rear Axle Left & Right	Hatchback RWD N47 D20 A;N47 D20 C	For OE No. 33522406280	Bellow Set,strut mounting	**GRM34570S**
	2007.03-2011.06	Rear Axle Left & Right Lower Centre	Hatchback RWD N47 D20 A;N47 D20 C		Knuckle Bushing	**GRM30241**
	2011.07-2015.02	Rear Axle Left & Right Lower Centre	Hatchback RWD N47 D20 C		Knuckle Bushing	**GRM30241**
	2011.12-2015.02	Rear Axle Left & Right Lower Centre	Hatchback RWD N47 D20 C		Knuckle Bushing	**GRM30241**
2.0 (110 kw)	2015.03-2019.06	Front Axle	Hatchback RWD B47 D20 A		Rubber Buffer,shock absorber	**GRM37192**
	2015.03-2019.06	Rear Axle Left & Right Lower Centre	Hatchback RWD B47 D20 A		Knuckle Bushing	**GRM30241**
	2015.03-2019.06	Rear Axle Left & Right Lower Centre	Hatchback Van RWD B47 D20 A		Knuckle Bushing	**GRM30241**
118d Cabrio						
2.0 (100 kw)	2008.09-2013.12	Rear Axle Left & Right	Convertible RWD N47 D20 A;N47 D20 C	For OE No. 33506767010	Bellow Set,strut mounting	**GRM33831S**
	2008.09-2013.12	Rear Axle Left & Right	Convertible RWD N47 D20 A;N47 D20 C	For OE No. 33522406280	Bellow Set,strut mounting	**GRM34570S**
	2008.09-2013.12	Rear Axle Left & Right Lower Centre	Convertible RWD N47 D20 A;N47 D20 C		Knuckle Bushing	**GRM30241**
2.0 (105 kw)	2008.09-2013.12	Rear Axle Left & Right	Convertible RWD N47 D20 A;N47 D20 C	For OE No. 33506767010	Bellow Set,strut mounting	**GRM33831S**
	2008.09-2013.12	Rear Axle Left & Right	Convertible RWD N47 D20 A;N47 D20 C	For OE No. 33522406280	Bellow Set,strut mounting	**GRM34570S**
	2008.09-2013.12	Rear Axle Left & Right Lower Centre	Convertible RWD N47 D20 A;N47 D20 C		Knuckle Bushing	**GRM30241**
118d Coupe						
2.0 (100 kw)	2009.09-2013.10	Rear Axle Left & Right	Coupe RWD N47 D20 C	For OE No. 33506767010	Bellow Set,strut mounting	**GRM33831S**
	2009.09-2013.10	Rear Axle Left & Right	Coupe RWD N47 D20 C	For OE No. 33522406280	Bellow Set,strut mounting	**GRM34570S**
	2009.09-2013.10	Rear Axle Left & Right Lower Centre	Coupe RWD N47 D20 C		Knuckle Bushing	**GRM30241**
2.0 (105 kw)	2009.09-2013.10	Rear Axle Left & Right	Coupe RWD N47 D20 C	For OE No. 33506767010	Bellow Set,strut mounting	**GRM33831S**
	2009.09-2013.10	Rear Axle Left & Right	Coupe RWD N47 D20 C	For OE No. 33522406280	Bellow Set,strut mounting	**GRM34570S**
	2009.09-2013.10	Rear Axle Left & Right Lower Centre	Coupe RWD N47 D20 C		Knuckle Bushing	**GRM30241**
118d xDrive						
2.0 (105 kw)	2013.05-2015.02	Front Axle	Hatchback 4WD N47 D20 C		Rubber Buffer,shock absorber	**GRM37192**
	2013.05-2015.02	Rear Axle Left & Right Lower Centre	Hatchback 4WD N47 D20 C		Knuckle Bushing	**GRM30241**
	2013.07-2015.02	Front Axle	Hatchback 4WD N47 D20 C		Rubber Buffer,shock absorber	**GRM37192**
	2013.07-2015.02	Rear Axle Left & Right Lower Centre	Hatchback 4WD N47 D20 C		Knuckle Bushing	**GRM30241**
2.0 (110 kw)	2015.03-2019.05	Front Axle	Hatchback 4WD B47 D20 A		Rubber Buffer,shock absorber	**GRM37192**
	2015.03-2019.05	Rear Axle Left & Right Lower Centre	Hatchback 4WD B47 D20 A		Knuckle Bushing	**GRM30241**
	2015.03-2019.06	Front Axle	Hatchback 4WD B47 D20 A		Rubber Buffer,shock absorber	**GRM37192**
	2015.03-2019.06	Rear Axle Left & Right Lower Centre	Hatchback 4WD B47 D20 A		Knuckle Bushing	**GRM30241**
118i						
1.5 (100 kw)	2015.03-2019.06	Rear Axle Left & Right Lower Centre	Hatchback RWD B38 B15 A		Knuckle Bushing	**GRM30241**
	2015.07-2019.06	Front Axle	Hatchback RWD B38 B15 A		Rubber Buffer,shock absorber	**GRM37192**
	2015.07-2019.06	Rear Axle Left & Right Lower Centre	Hatchback RWD B38 B15 A		Knuckle Bushing	**GRM30241**
	2015.07-2019.06	Rear Axle Left & Right Lower Centre	Hatchback Van RWD B38 B15 A		Knuckle Bushing	**GRM30241**
1.6 (100 kw)	2015.03-2015.06	Rear Axle Left & Right Lower Centre	Hatchback RWD N13 B16 A		Knuckle Bushing	**GRM30241**
	2015.03-2019.06	Rear Axle Left & Right Lower Centre	Hatchback RWD N13 B16 A		Knuckle Bushing	**GRM30241**
1.6 (125 kw)	2011.07-2015.02	Rear Axle Left & Right Lower Centre	Hatchback RWD N13 B16 A		Knuckle Bushing	**GRM30241**
	2012.07-2019.06	Rear Axle Left & Right Lower Centre	Hatchback RWD N13 B16 A		Knuckle Bushing	**GRM30241**
2.0 (95 kw)	2004.07-2007.02	Front Axle	Hatchback RWD N46 B20 B		Protection Boot	**GRM40762**
	2004.07-2007.02	Rear Axle Left & Right	Hatchback RWD N46 B20 B	For OE No. 33506767010	Bellow Set,strut mounting	**GRM33831S**
	2004.07-2007.02	Rear Axle Left & Right	Hatchback RWD N46 B20 B	For OE No. 33522406280	Bellow Set,strut mounting	**GRM34570S**
	2004.07-2007.02	Rear Axle Left & Right Lower Centre	Hatchback RWD N46 B20 B		Knuckle Bushing	**GRM30241**
	2006.09-2008.02	Front Axle	Hatchback RWD N46 B20 B		Protection Boot	**GRM40762**
	2006.09-2008.02	Rear Axle Left & Right	Hatchback RWD N46 B20 B	For OE No. 33522406280	Bellow Set,strut mounting	**GRM34570S**
	2006.09-2008.02	Rear Axle Left & Right Lower Centre	Hatchback RWD N46 B20 B		Knuckle Bushing	**GRM30241**
2.0 (100 kw)	2006.09-2011.12	Front Axle	Hatchback RWD N46 B20 B		Protection Boot	**GRM40762**
	2006.09-2011.12	Rear Axle Left & Right	Hatchback RWD N46 B20 B	For OE No. 33506767010	Bellow Set,strut mounting	**GRM33831S**
	2006.09-2011.12	Rear Axle Left & Right	Hatchback RWD N46 B20 B	For OE No. 33522406280	Bellow Set,strut mounting	**GRM34570S**
	2006.09-2011.12	Rear Axle Left & Right Lower Centre	Hatchback RWD N46 B20 B		Knuckle Bushing	**GRM30241**
	2006.10-2011.06	Front Axle	Hatchback RWD N46 B20 B		Protection Boot	**GRM40762**
	2006.10-2011.06	Rear Axle Left & Right	Hatchback RWD N46 B20 B	For OE No. 33506767010	Bellow Set,strut mounting	**GRM33831S**
	2006.10-2011.06	Rear Axle Left & Right	Hatchback RWD N46 B20 B	For OE No. 33522406280	Bellow Set,strut mounting	**GRM34570S**
	2006.10-2011.06	Rear Axle Left & Right Lower Centre	Hatchback RWD N46 B20 B		Knuckle Bushing	**GRM30241**
2.0 (105 kw)	2006.09-2011.06	Front Axle	Hatchback RWD N43 B20 A		Protection Boot	**GRM40762**
	2006.09-2011.06	Rear Axle Left & Right	Hatchback RWD N43 B20 A	For OE No. 33506767010	Bellow Set,strut mounting	**GRM33831S**
	2006.09-2011.06	Rear Axle Left & Right	Hatchback RWD N43 B20 A	For OE No. 33522406280	Bellow Set,strut mounting	**GRM34570S**

	YEAR	FITTING POSITION	BODY STYLE & DRIVE TYPE & ENGINE	REMARKS	PRODUCT	G-AP Ref.
BMW						
118i						
2.0 (105 kw)	2006.09-2011.06	Rear Axle Left & Right Lower Centre	Hatchback RWD N43 B20 A		Knuckle Bushing	**GRM30241**
	2006.09-2011.12	Front Axle	Hatchback RWD N43 B20 A		Protection Boot	**GRM40762**
	2006.09-2011.12	Rear Axle Left & Right	Hatchback RWD N43 B20 A	For OE No. 33506767010	Bellow Set,strut mounting	**GRM33831S**
	2006.09-2011.12	Rear Axle Left & Right	Hatchback RWD N43 B20 A	For OE No. 33522406280	Bellow Set,strut mounting	**GRM34570S**
	2006.09-2011.12	Rear Axle Left & Right Lower Centre	Hatchback RWD N43 B20 A		Knuckle Bushing	**GRM30241**
2.0 (125 kw)	2007.03-2007.12	Front Axle	Hatchback RWD N43 B20 A		Protection Boot	**GRM40762**
	2007.03-2007.12	Rear Axle Left & Right	Hatchback RWD N43 B20 A	For OE No. 33506767010	Bellow Set,strut mounting	**GRM33831S**
	2007.03-2007.12	Rear Axle Left & Right	Hatchback RWD N43 B20 A	For OE No. 33522406280	Bellow Set,strut mounting	**GRM34570S**
	2007.03-2007.12	Rear Axle Left & Right Lower Centre	Hatchback RWD N43 B20 A		Knuckle Bushing	**GRM30241**
118i Cabrio						
2.0 (100 kw)	2008.09-2013.12	Rear Axle Left & Right	Convertible RWD N46 B20 B	For OE No. 33506767010	Bellow Set,strut mounting	**GRM33831S**
	2008.09-2013.12	Rear Axle Left & Right	Convertible RWD N46 B20 B	For OE No. 33522406280	Bellow Set,strut mounting	**GRM34570S**
	2008.09-2013.12	Rear Axle Left & Right Lower Centre	Convertible RWD N46 B20 B		Knuckle Bushing	**GRM30241**
2.0 (105 kw)	2008.03-2013.10	Rear Axle Left & Right	Convertible RWD N43 B20 A	For OE No. 33506767010	Bellow Set,strut mounting	**GRM33831S**
	2008.03-2013.10	Rear Axle Left & Right	Convertible RWD N43 B20 A	For OE No. 33522406280	Bellow Set,strut mounting	**GRM34570S**
	2008.03-2013.10	Rear Axle Left & Right Lower Centre	Convertible RWD N43 B20 A		Knuckle Bushing	**GRM30241**
120d						
2.0 (110 kw)	2004.06-2007.02	Front Axle	Hatchback RWD M47 D20 (204D4)		Protection Boot	**GRM40762**
	2004.06-2007.02	Rear Axle Left & Right	Hatchback RWD M47 D20 (204D4)		Bellow Set,strut mounting	**GRM34570S**
	2004.06-2007.02	Rear Axle Left & Right Lower Centre	Hatchback RWD M47 D20 (204D4)		Knuckle Bushing	**GRM30241**
2.0 (115 kw)	2006.05-2007.02	Rear Axle Left & Right Lower Centre	Hatchback RWD M47 D20(204D4)		Knuckle Bushing	**GRM30241**
2.0 (120 kw)	2004.06-2011.06	Front Axle	Hatchback RWD N47 D20 A;M47 D20 (204D4)		Protection Boot	**GRM40762**
	2004.06-2011.06	Rear Axle Left & Right	Hatchback RWD N47 D20 A;M47 D20 (204D4)	For OE No. 33506767010	Bellow Set,strut mounting	**GRM33831S**
	2004.06-2011.06	Rear Axle Left & Right	Hatchback RWD N47 D20 A;M47 D20 (204D4)	For OE No. 33522406280	Bellow Set,strut mounting	**GRM34570S**
	2004.06-2011.06	Rear Axle Left & Right Lower Centre	Hatchback RWD N47 D20 A;M47 D20 (204D4)		Knuckle Bushing	**GRM30241**
	2007.03-2011.12	Front Axle	Hatchback RWD N47 D20 A;N47 D20 C		Protection Boot	**GRM40762**
	2007.03-2011.12	Rear Axle Left & Right	Hatchback RWD N47 D20 A;N47 D20 C	For OE No. 33506767010	Bellow Set,strut mounting	**GRM33831S**
	2007.03-2011.12	Rear Axle Left & Right	Hatchback RWD N47 D20 A;N47 D20 C	For OE No. 33522406280	Bellow Set,strut mounting	**GRM34570S**
	2007.03-2011.12	Rear Axle Left & Right Lower Centre	Hatchback RWD N47 D20 A;N47 D20 C		Knuckle Bushing	**GRM30241**
	2011.07-2019.06	Front Axle	Hatchback RWD N47 D20 C;B47 D20 A		Rubber Buffer,shock absorber	**GRM37192**
	2011.07-2019.06	Rear Axle Left & Right Lower Centre	Hatchback RWD N47 D20 C;B47 D20 A		Knuckle Bushing	**GRM30241**
	2012.07-2019.06	Front Axle	Hatchback RWD N47 D20 C		Rubber Buffer,shock absorber	**GRM37192**
	2012.07-2019.06	Rear Axle Left & Right Lower Centre	Hatchback RWD N47 D20 C		Knuckle Bushing	**GRM30241**
2.0 (125 kw)	2007.03-2010.10	Rear Axle Left & Right Lower Centre	Hatchback RWD N47 D20 A		Knuckle Bushing	**GRM30241**
2.0 (130 kw)	2007.03-2011.06	Front Axle	Hatchback RWD N47 D20 A;N47 D20 C		Protection Boot	**GRM40762**
	2007.03-2011.06	Rear Axle Left & Right	Hatchback RWD N47 D20 A;N47 D20 C	For OE No. 33506767010	Bellow Set,strut mounting	**GRM33831S**
	2007.03-2011.06	Rear Axle Left & Right	Hatchback RWD N47 D20 A;N47 D20 C	For OE No. 33522406280	Bellow Set,strut mounting	**GRM34570S**
	2007.03-2011.06	Rear Axle Left & Right Lower Centre	Hatchback RWD N47 D20 A;N47 D20 C		Knuckle Bushing	**GRM30241**
	2007.03-2011.12	Front Axle	Hatchback RWD N47 D20 A;N47 D20 C		Protection Boot	**GRM40762**
	2007.03-2011.12	Rear Axle Left & Right	Hatchback RWD N47 D20 A;N47 D20 C	For OE No. 33506767010	Bellow Set,strut mounting	**GRM33831S**
	2007.03-2011.12	Rear Axle Left & Right	Hatchback RWD N47 D20 A;N47 D20 C	For OE No. 33522406280	Bellow Set,strut mounting	**GRM34570S**
	2007.03-2011.12	Rear Axle Left & Right Lower Centre	Hatchback RWD N47 D20 A;N47 D20 C		Knuckle Bushing	**GRM30241**
2.0 (135 kw)	2011.07-2015.02	Rear Axle Left & Right Lower Centre	Hatchback RWD N47 D20 C		Knuckle Bushing	**GRM30241**
	2012.07-2015.02	Rear Axle Left & Right Lower Centre	Hatchback RWD N47 D20 C		Knuckle Bushing	**GRM30241**
2.0 (140 kw)	2015.03-2019.06	Rear Axle Left & Right Lower Centre	Hatchback RWD B47 D20 A		Knuckle Bushing	**GRM30241**
	2015.03-2019.06	Rear Axle Left & Right Lower Centre	Hatchback Van RWD B47 D20 A		Knuckle Bushing	**GRM30241**
2.0 (145 kw)	2007.03-2011.12	Front Axle	Hatchback RWD N47 D20 A;N47 D20 C		Protection Boot	**GRM40762**
	2007.03-2011.12	Rear Axle Left & Right	Hatchback RWD N47 D20 A;N47 D20 C	For OE No. 33522406280	Bellow Set,strut mounting	**GRM34570S**
	2007.03-2011.12	Rear Axle Left & Right Lower Centre	Hatchback RWD N47 D20 A;N47 D20 C		Knuckle Bushing	**GRM30241**
2.0 (147 kw)	2011.07-2015.02	Rear Axle Left & Right Lower Centre	Hatchback RWD N47 D20 C		Knuckle Bushing	**GRM30241**
	2012.01-2015.02	Rear Axle Left & Right Lower Centre	Hatchback RWD N47 D20 C		Knuckle Bushing	**GRM30241**
2.0 (151 kw)	2015.03-2019.06	Rear Axle Left & Right Lower Centre	Hatchback RWD B47 D20 A		Knuckle Bushing	**GRM30241**
120d Cabrio						
2.0 (120 kw)	2008.03-2013.12	Rear Axle Left & Right	Convertible RWD N47 D20 A;N47 D20 C	For OE No. 33506767010	Bellow Set,strut mounting	**GRM33831S**
	2008.03-2013.12	Rear Axle Left & Right	Convertible RWD N47 D20 A;N47 D20 C	For OE No. 33522406280	Bellow Set,strut mounting	**GRM34570S**
	2008.03-2013.12	Rear Axle Left & Right Lower Centre	Convertible RWD N47 D20 A;N47 D20 C		Knuckle Bushing	**GRM30241**
2.0 (130 kw)	2008.03-2013.12	Rear Axle Left & Right	Convertible RWD N47 D20 A;N47 D20 C	For OE No. 33506767010	Bellow Set,strut mounting	**GRM33831S**
	2008.03-2013.12	Rear Axle Left & Right	Convertible RWD N47 D20 A;N47 D20 C	For OE No. 33522406280	Bellow Set,strut mounting	**GRM34570S**
	2008.03-2013.12	Rear Axle Left & Right Lower Centre	Convertible RWD N47 D20 A;N47 D20 C		Knuckle Bushing	**GRM30241**
2.0 (145 kw)	2008.03-2013.12	Rear Axle Left & Right	Convertible RWD N47 D20 C	For OE No. 33506767010	Bellow Set,strut mounting	**GRM33831S**
	2008.03-2013.12	Rear Axle Left & Right	Convertible RWD N47 D20 C	For OE No. 33522406280	Bellow Set,strut mounting	**GRM34570S**
	2008.03-2013.12	Rear Axle Left & Right Lower Centre	Convertible RWD N47 D20 C		Knuckle Bushing	**GRM30241**

	YEAR	FITTING POSITION	BODY STYLE & DRIVE TYPE & ENGINE	REMARKS	PRODUCT	G-AP Ref.
BMW						
120d Coupe						
2.0 (120 kw)	2007.09-2013.10	Rear Axle Left & Right	Coupe RWD N47 D20 A;N47 D20 C	For OE No. 33506767010	Bellow Set,strut mounting	**GRM33831S**
	2007.09-2013.10	Rear Axle Left & Right	Coupe RWD N47 D20 A;N47 D20 C	For OE No. 33522406280	Bellow Set,strut mounting	**GRM34570S**
	2007.09-2013.10	Rear Axle Left & Right Lower Centre	Coupe RWD N47 D20 A;N47 D20 C		Knuckle Bushing	**GRM30241**
2.0 (130 kw)	2007.09-2013.10	Rear Axle Left & Right	Coupe RWD N47 D20 A;N47 D20 C	For OE No. 33506767010	Bellow Set,strut mounting	**GRM33831S**
	2007.09-2013.10	Rear Axle Left & Right	Coupe RWD N47 D20 A;N47 D20 C	For OE No. 33522406280	Bellow Set,strut mounting	**GRM34570S**
	2007.09-2013.10	Rear Axle Left & Right Lower Centre	Coupe RWD N47 D20 A;N47 D20 C		Knuckle Bushing	**GRM30241**
2.0 (145 kw)	2007.09-2013.10	Rear Axle Left & Right	Coupe RWD N47 D20 A;N47 D20 C	For OE No. 33506767010	Bellow Set,strut mounting	**GRM33831S**
	2007.09-2013.10	Rear Axle Left & Right	Coupe RWD N47 D20 A;N47 D20 C	For OE No. 33522406280	Bellow Set,strut mounting	**GRM34570S**
	2007.09-2013.10	Rear Axle Left & Right Lower Centre	Coupe RWD N47 D20 A;N47 D20 C		Knuckle Bushing	**GRM30241**
120d xDrive						
2.0 (135 kw)	2012.02-2015.02	Front Axle	Hatchback 4WD N47 D20 C		Rubber Buffer,shock absorber	**GRM37192**
	2012.02-2015.02	Rear Axle Left & Right Lower Centre	Hatchback 4WD N47 D20 C		Knuckle Bushing	**GRM30241**
	2012.11-2015.02	Front Axle	Hatchback 4WD N47 D20 C		Rubber Buffer,shock absorber	**GRM37192**
	2012.11-2015.02	Rear Axle Left & Right Lower Centre	Hatchback 4WD N47 D20 C		Knuckle Bushing	**GRM30241**
2.0 (140 kw)	2015.03-2019.06	Front Axle	Hatchback 4WD B47 D20 A		Rubber Buffer,shock absorber	**GRM37192**
	2015.03-2019.06	Rear Axle Left & Right Lower Centre	Hatchback 4WD B47 D20 A		Knuckle Bushing	**GRM30241**
2.0 (147 kw)	2012.01-2015.02	Front Axle	Hatchback 4WD N47 D20 C		Rubber Buffer,shock absorber	**GRM37192**
	2012.01-2015.02	Rear Axle Left & Right Lower Centre	Hatchback 4WD N47 D20 C		Knuckle Bushing	**GRM30241**
	2012.11-2015.02	Rear Axle Left & Right Lower Centre	Hatchback 4WD N47 D20 C		Knuckle Bushing	**GRM30241**
2.0 (151 kw)	2015.03-2019.06	Rear Axle Left & Right Lower Centre	Hatchback 4WD B47 D20 A		Knuckle Bushing	**GRM30241**
120i						
1.6 (130 kw)	2015.03-2016.06	Front Axle	Hatchback RWD N13 B16 A		Rubber Buffer,shock absorber	**GRM37192**
	2015.03-2016.06	Rear Axle Left & Right Lower Centre	Hatchback RWD N13 B16 A		Knuckle Bushing	**GRM30241**
	2015.03-2019.06	Rear Axle Left & Right Lower Centre	Hatchback RWD N13 B16 A		Knuckle Bushing	**GRM30241**
2.0 (110 kw)	2004.06-2007.02	Front Axle	Hatchback RWD N46 B20 C;N46 B20 B;N46 B20 CC;N46 B20 BD		Protection Boot	**GRM40762**
	2004.06-2007.02	Rear Axle Left & Right	Hatchback RWD N46 B20 C;N46 B20 B;N46 B20 CC;N46 B20 BD	For OE No. 33506767010	Bellow Set,strut mounting	**GRM33831S**
	2004.06-2007.02	Rear Axle Left & Right	Hatchback RWD N46 B20 C;N46 B20 B;N46 B20 CC;N46 B20 BD	For OE No. 33522406280	Bellow Set,strut mounting	**GRM34570S**
	2004.06-2007.02	Rear Axle Left & Right Lower Centre	Hatchback RWD N46 B20 C;N46 B20 B;N46 B20 CC;N46 B20 BD		Knuckle Bushing	**GRM30241**
2.0 (115 kw)	2007.03-2011.06	Front Axle	Hatchback RWD N46 B20 A;N46 B20 C;N46 B20 B;N46 B20 CC;N46 B20 E;N46 B20 BD		Protection Boot	**GRM40762**
	2007.03-2011.06	Rear Axle Left & Right	Hatchback RWD N46 B20 A;N46 B20 C;N46 B20 B;N46 B20 CC;N46 B20 E;N46 B20 BD	For OE No. 33506767010	Bellow Set,strut mounting	**GRM33831S**
	2007.03-2011.06	Rear Axle Left & Right	Hatchback RWD N46 B20 A;N46 B20 C;N46 B20 B;N46 B20 CC;N46 B20 E;N46 B20 BD	For OE No. 33522406280	Bellow Set,strut mounting	**GRM34570S**
	2007.03-2011.06	Rear Axle Left & Right Lower Centre	Hatchback RWD N46 B20 A;N46 B20 C;N46 B20 B;N46 B20 CC;N46 B20 E;N46 B20 BD		Knuckle Bushing	**GRM30241**
	2007.03-2011.12	Front Axle	Hatchback RWD N46 B20 C;N46 B20 B		Protection Boot	**GRM40762**
	2007.03-2011.12	Rear Axle Left & Right	Hatchback RWD N46 B20 C;N46 B20 B	For OE No. 33506767010	Bellow Set,strut mounting	**GRM33831S**
	2007.03-2011.12	Rear Axle Left & Right	Hatchback RWD N46 B20 C;N46 B20 B	For OE No. 33522406280	Bellow Set,strut mounting	**GRM34570S**
	2007.03-2011.12	Rear Axle Left & Right Lower Centre	Hatchback RWD N46 B20 C;N46 B20 B		Knuckle Bushing	**GRM30241**
2.0 (120 kw)	2007.03-2011.06	Front Axle	Hatchback RWD N43 B20 A		Protection Boot	**GRM40762**
	2007.03-2011.06	Rear Axle Left & Right	Hatchback RWD N43 B20 A	For OE No. 33506767010	Bellow Set,strut mounting	**GRM33831S**
	2007.03-2011.06	Rear Axle Left & Right	Hatchback RWD N43 B20 A	For OE No. 33522406280	Bellow Set,strut mounting	**GRM34570S**
	2007.03-2011.06	Rear Axle Left & Right Lower Centre	Hatchback RWD N43 B20 A		Knuckle Bushing	**GRM30241**
	2007.03-2011.12	Front Axle	Hatchback RWD N43 B20 A		Protection Boot	**GRM40762**
	2007.03-2011.12	Rear Axle Left & Right	Hatchback RWD N43 B20 A	For OE No. 33506767010	Bellow Set,strut mounting	**GRM33831S**
	2007.03-2011.12	Rear Axle Left & Right	Hatchback RWD N43 B20 A	For OE No. 33522406280	Bellow Set,strut mounting	**GRM34570S**
	2007.03-2011.12	Rear Axle Left & Right Lower Centre	Hatchback RWD N43 B20 A		Knuckle Bushing	**GRM30241**
2.0 (125 kw)	2007.03-2011.06	Front Axle	Hatchback RWD N43 B20 A		Protection Boot	**GRM40762**
	2007.03-2011.06	Rear Axle Left & Right	Hatchback RWD N43 B20 A	For OE No. 33506767010	Bellow Set,strut mounting	**GRM33831S**
	2007.03-2011.06	Rear Axle Left & Right	Hatchback RWD N43 B20 A	For OE No. 33522406280	Bellow Set,strut mounting	**GRM34570S**
	2007.03-2011.06	Rear Axle Left & Right Lower Centre	Hatchback RWD N43 B20 A		Knuckle Bushing	**GRM30241**
	2007.03-2012.09	Front Axle	Hatchback RWD N43 B20 A		Protection Boot	**GRM40762**
	2007.03-2012.09	Rear Axle Left & Right	Hatchback RWD N43 B20 A	For OE No. 33506767010	Bellow Set,strut mounting	**GRM33831S**
	2007.03-2012.09	Rear Axle Left & Right	Hatchback RWD N43 B20 A	For OE No. 33522406280	Bellow Set,strut mounting	**GRM34570S**
	2007.03-2012.09	Rear Axle Left & Right Lower Centre	Hatchback RWD N43 B20 A		Knuckle Bushing	**GRM30241**
2.0 (135 kw)	2016.07-2019.06	Front Axle	Hatchback RWD B48 B20 A		Rubber Buffer,shock absorber	**GRM37192**
	2016.07-2019.06	Rear Axle Left & Right Lower Centre	Hatchback RWD B48 B20 A		Knuckle Bushing	**GRM30241**
	2016.07-2019.06	Rear Axle Left & Right Lower Centre	Hatchback Van RWD B48 B20 A		Knuckle Bushing	**GRM30241**
120i Cabrio						
2.0 (115 kw)	2008.03-2013.12	Rear Axle Left & Right	Convertible RWD N46 B20 C;N46 B20 B;N46 B20 E	For OE No. 33506767010	Bellow Set,strut mounting	**GRM33831S**
	2008.03-2013.12	Rear Axle Left & Right	Convertible RWD N46 B20 C;N46 B20 B;N46 B20 E	For OE No. 33522406280	Bellow Set,strut mounting	**GRM34570S**
	2008.03-2013.12	Rear Axle Left & Right Lower Centre	Convertible RWD N46 B20 C;N46 B20 B;N46 B20 E		Knuckle Bushing	**GRM30241**
2.0 (120 kw)	2008.03-2013.12	Rear Axle Left & Right	Convertible RWD N43 B20 A	For OE No. 33506767010	Bellow Set,strut mounting	**GRM33831S**
	2008.03-2013.12	Rear Axle Left & Right	Convertible RWD N43 B20 A	For OE No. 33522406280	Bellow Set,strut mounting	**GRM34570S**
	2008.03-2013.12	Rear Axle Left & Right Lower Centre	Convertible RWD N43 B20 A		Knuckle Bushing	**GRM30241**
2.0 (125 kw)	2007.12-2013.10	Rear Axle Left & Right	Convertible RWD N43 B20 A	For OE No. 33506767010	Bellow Set,strut mounting	**GRM33831S**
	2007.12-2013.10	Rear Axle Left & Right	Convertible RWD N43 B20 A	For OE No. 33522406280	Bellow Set,strut mounting	**GRM34570S**

	YEAR	FITTING POSITION	BODY STYLE & DRIVE TYPE & ENGINE	REMARKS	PRODUCT	G-AP Ref.
BMW						
120i Cabrio						
2.0 (125 kw)	2007.12-2013.10	Rear Axle Left & Right Lower Centre	Convertible RWD N43 B20 A		Knuckle Bushing	**GRM30241**
120i Coupe						
2.0 (115 kw)	2009.09-2013.10	Rear Axle Left & Right	Coupe RWD N46 B20 C;N46 B20 B;N46 B20 E;N46 B20 BD	For OE No. 33506767010	Bellow Set,strut mounting	**GRM33831S**
	2009.09-2013.10	Rear Axle Left & Right	Coupe RWD N46 B20 C;N46 B20 B;N46 B20 E;N46 B20 BD	For OE No. 33522406280	Bellow Set,strut mounting	**GRM34570S**
	2009.09-2013.10	Rear Axle Left & Right Lower Centre	Coupe RWD N46 B20 C;N46 B20 B;N46 B20 E;N46 B20 BD		Knuckle Bushing	**GRM30241**
2.0 (125 kw)	2007.10-2013.10	Rear Axle Left & Right	Coupe RWD N43 B20 A	For OE No. 33506767010	Bellow Set,strut mounting	**GRM33831S**
	2007.10-2013.10	Rear Axle Left & Right	Coupe RWD N43 B20 A	For OE No. 33522406280	Bellow Set,strut mounting	**GRM34570S**
	2007.10-2013.10	Rear Axle Left & Right Lower Centre	Coupe RWD N43 B20 A		Knuckle Bushing	**GRM30241**
123d						
2.0 (150 kw)	2007.03-2011.06	Front Axle	Hatchback RWD N47 D20 B;N47 D20 D		Protection Boot	**GRM40762**
	2007.03-2011.06	Rear Axle Left & Right	Hatchback RWD N47 D20 B;N47 D20 D	For OE No. 33506767010	Bellow Set,strut mounting	**GRM33831S**
	2007.03-2011.06	Rear Axle Left & Right	Hatchback RWD N47 D20 B;N47 D20 D	For OE No. 33522406280	Bellow Set,strut mounting	**GRM34570S**
	2007.03-2011.06	Rear Axle Left & Right Lower Centre	Hatchback RWD N47 D20 B;N47 D20 D		Knuckle Bushing	**GRM30241**
	2007.03-2011.12	Front Axle	Hatchback RWD N47 D20 B;N47 D20 D		Protection Boot	**GRM40762**
	2007.03-2011.12	Rear Axle Left & Right	Hatchback RWD N47 D20 B;N47 D20 D	For OE No. 33506767010	Bellow Set,strut mounting	**GRM33831S**
	2007.03-2011.12	Rear Axle Left & Right	Hatchback RWD N47 D20 B;N47 D20 D	For OE No. 33522406280	Bellow Set,strut mounting	**GRM34570S**
	2007.03-2011.12	Rear Axle Left & Right Lower Centre	Hatchback RWD N47 D20 B;N47 D20 D		Knuckle Bushing	**GRM30241**
123d Cabrio						
2.0 (150 kw)	2008.09-2013.12	Rear Axle Left & Right	Convertible RWD N47 D20 B;N47 D20 D	For OE No. 33506767010	Bellow Set,strut mounting	**GRM33831S**
	2008.09-2013.12	Rear Axle Left & Right	Convertible RWD N47 D20 B;N47 D20 D	For OE No. 33522406280	Bellow Set,strut mounting	**GRM34570S**
	2008.09-2013.12	Rear Axle Left & Right Lower Centre	Convertible RWD N47 D20 B;N47 D20 D		Knuckle Bushing	**GRM30241**
123d Coupe						
2.0 (150 kw)	2007.10-2013.09	Rear Axle Left & Right	Coupe RWD N47 D20 B;N47 D20 D	For OE No. 33506767010	Bellow Set,strut mounting	**GRM33831S**
	2007.10-2013.09	Rear Axle Left & Right	Coupe RWD N47 D20 B;N47 D20 D	For OE No. 33522406280	Bellow Set,strut mounting	**GRM34570S**
	2007.10-2013.09	Rear Axle Left & Right Lower Centre	Coupe RWD N47 D20 B;N47 D20 D		Knuckle Bushing	**GRM30241**
125d						
2.0 (155 kw)	2011.12-2019.05	Front Axle	Hatchback RWD N47 D20 D		Rubber Buffer,shock absorber	**GRM37192**
	2011.12-2019.05	Rear Axle Left & Right Lower Centre	Hatchback RWD N47 D20 D		Knuckle Bushing	**GRM30241**
	2012.03-2019.06	Front Axle	Hatchback RWD N47 D20 D;B47 D20 B		Rubber Buffer,shock absorber	**GRM37192**
	2012.03-2019.06	Rear Axle Left & Right Lower Centre	Hatchback RWD N47 D20 D;B47 D20 B		Knuckle Bushing	**GRM30241**
2.0 (160 kw)	2011.12-2015.02	Rear Axle Left & Right Lower Centre	Hatchback RWD N47 D20 D		Knuckle Bushing	**GRM30241**
	2012.03-2015.02	Rear Axle Left & Right Lower Centre	Hatchback RWD N47 D20 D		Knuckle Bushing	**GRM30241**
2.0 (165 kw)	2015.03-2019.05	Front Axle	Hatchback RWD B47 D20 B		Rubber Buffer,shock absorber	**GRM37192**
	2015.03-2019.05	Rear Axle Left & Right Lower Centre	Hatchback RWD B47 D20 B		Knuckle Bushing	**GRM30241**
	2015.03-2019.06	Rear Axle Left & Right Lower Centre	Hatchback RWD B47 D20 B		Knuckle Bushing	**GRM30241**
125i						
2.0 (160 kw)	2011.12-2019.12	Rear Axle Left & Right Lower Centre	Hatchback RWD N20 B20 A		Knuckle Bushing	**GRM30241**
	2012.03-2017.11	Rear Axle Left & Right Lower Centre	Hatchback RWD N20 B20 A		Knuckle Bushing	**GRM30241**
	2014.11-2017.11	Rear Axle Left & Right Lower Centre	Hatchback RWD N20 B20 A		Knuckle Bushing	**GRM30241**
2.0 (165 kw)	2015.10-2019.06	Front Axle	Hatchback RWD B48 B20 B		Rubber Buffer,shock absorber	**GRM37192**
	2015.10-2019.06	Rear Axle Left & Right Lower Centre	Hatchback RWD B48 B20 B		Knuckle Bushing	**GRM30241**
	2016.07-2019.06	Front Axle	Hatchback RWD B48 B20 B		Rubber Buffer,shock absorber	**GRM37192**
	2016.07-2019.06	Rear Axle Left & Right Lower Centre	Hatchback RWD B48 B20 B		Knuckle Bushing	**GRM30241**
2.0 (175 kw)	2012.03-2017.11	Rear Axle Left & Right Lower Centre	Hatchback RWD N20 B20 A		Knuckle Bushing	**GRM30241**
	2013.03-2019.06	Rear Axle Left & Right Lower Centre	Hatchback RWD N20 B20 A		Knuckle Bushing	**GRM30241**
125i Cabrio						
3.0 (160 kw)	2007.12-2013.10	Rear Axle Left & Right	Convertible RWD N52 B30 A;N52 B30 BF;N52 B30 B	For OE No. 33506767010	Bellow Set,strut mounting	**GRM33831S**
	2007.12-2013.10	Rear Axle Left & Right	Convertible RWD N52 B30 A;N52 B30 BF;N52 B30 B	For OE No. 33522406280	Bellow Set,strut mounting	**GRM34570S**
	2007.12-2013.10	Rear Axle Left & Right Lower Centre	Convertible RWD N52 B30 A;N52 B30 BF;N52 B30 B		Knuckle Bushing	**GRM30241**
125i Coupe						
3.0 (160 kw)	2008.03-2013.10	Rear Axle Left & Right	Coupe RWD N52 B30 A;N52 B30 BF;N52 B30 B	For OE No. 33506767010	Bellow Set,strut mounting	**GRM33831S**
	2008.03-2013.10	Rear Axle Left & Right	Coupe RWD N52 B30 A;N52 B30 BF;N52 B30 B	For OE No. 33522406280	Bellow Set,strut mounting	**GRM34570S**
	2008.03-2013.10	Rear Axle Left & Right Lower Centre	Coupe RWD N52 B30 A;N52 B30 BF;N52 B30 B		Knuckle Bushing	**GRM30241**
128i Cabrio						
3.0 (172 kw)	2007.12-2013.10	Rear Axle Left & Right	Convertible RWD N52 B30 A;N51 B30 A	For OE No. 33522406280	Bellow Set,strut mounting	**GRM34570S**
	2007.12-2013.10	Rear Axle Left & Right Lower Centre	Convertible RWD N52 B30 A;N51 B30 A		Knuckle Bushing	**GRM30241**
128i Coupe						
3.0 (172 kw)	2007.10-2013.10	Rear Axle Left & Right	Coupe RWD N51 B30 A, N52 B30 A		Bellow Set,strut mounting	**GRM34570S**
130i						
3.0 (190 kw)	2006.09-2011.12	Front Axle	Hatchback RWD N52 B30 A;N52 B30 BF;N52 B30 B		Protection Boot	**GRM40762**
	2006.09-2011.12	Rear Axle Left & Right	Hatchback RWD N52 B30 A;N52 B30 BF;N52 B30 B	For OE No. 33506767010	Bellow Set,strut mounting	**GRM33831S**
	2006.09-2011.12	Rear Axle Left & Right	Hatchback RWD N52 B30 A;N52 B30 BF;N52 B30 B	For OE No. 33522406280	Bellow Set,strut mounting	**GRM34570S**
	2006.09-2011.12	Rear Axle Left & Right Lower Centre	Hatchback RWD N52 B30 A;N52 B30 BF;N52 B30 B		Knuckle Bushing	**GRM30241**
	2007.03-2011.06	Front Axle	Hatchback RWD N52 B30 A;N52 B30 BF;N52 B30 B;N52 B30 AF		Protection Boot	**GRM40762**

	YEAR	FITTING POSITION	BODY STYLE & DRIVE TYPE & ENGINE	REMARKS	PRODUCT	G-AP Ref.
BMW						
130i						
3.0 (190 kw)	2007.03-2011.06	Rear Axle Left & Right	Hatchback RWD N52 B30 A;N52 B30 BF;N52 B30 B;N52 B30 AF	For OE No. 33506767010	Bellow Set,strut mounting	**GRM33831S**
	2007.03-2011.06	Rear Axle Left & Right	Hatchback RWD N52 B30 A;N52 B30 BF;N52 B30 B;N52 B30 AF	For OE No. 33522406280	Bellow Set,strut mounting	**GRM34570S**
	2007.03-2011.06	Rear Axle Left & Right Lower Centre	Hatchback RWD N52 B30 A;N52 B30 BF;N52 B30 B;N52 B30 AF		Knuckle Bushing	**GRM30241**
3.0 (195 kw)	2005.09-2007.02	Front Axle	Hatchback RWD N52 B30 A;N52 B30 BF;N52 B30 AF		Protection Boot	**GRM40762**
	2005.09-2007.02	Rear Axle Left & Right	Hatchback RWD N52 B30 A;N52 B30 BF;N52 B30 AF	For OE No. 33506767010	Bellow Set,strut mounting	**GRM33831S**
	2005.09-2007.02	Rear Axle Left & Right	Hatchback RWD N52 B30 A;N52 B30 BF;N52 B30 AF	For OE No. 33522406280	Bellow Set,strut mounting	**GRM34570S**
	2005.09-2007.02	Rear Axle Left & Right Lower Centre	Hatchback RWD N52 B30 A;N52 B30 BF;N52 B30 AF		Knuckle Bushing	**GRM30241**
	2006.09-2011.12	Front Axle	Hatchback RWD N52 B30 A;N52 B30 BF;N52 B30 B		Protection Boot	**GRM40762**
	2006.09-2011.12	Rear Axle Left & Right	Hatchback RWD N52 B30 A;N52 B30 BF;N52 B30 B	For OE No. 33506767010	Bellow Set,strut mounting	**GRM33831S**
	2006.09-2011.12	Rear Axle Left & Right	Hatchback RWD N52 B30 A;N52 B30 BF;N52 B30 B	For OE No. 33522406280	Bellow Set,strut mounting	**GRM34570S**
	2006.09-2011.12	Rear Axle Left & Right Lower Centre	Hatchback RWD N52 B30 A;N52 B30 BF;N52 B30 B		Knuckle Bushing	**GRM30241**
135i Cabrio						
3.0 (225 kw)	2008.03-2013.10	Rear Axle Left & Right	Convertible RWD N54 B30 A;N55 B30 A	For OE No. 33506767010	Bellow Set,strut mounting	**GRM33831S**
	2008.03-2013.10	Rear Axle Left & Right	Convertible RWD N54 B30 A;N55 B30 A	For OE No. 33522406280	Bellow Set,strut mounting	**GRM34570S**
	2008.03-2013.10	Rear Axle Left & Right Lower Centre	Convertible RWD N54 B30 A;N55 B30 A		Knuckle Bushing	**GRM30241**
3.0 (240 kw)	2008.03-2013.12	Rear Axle Left & Right	Convertible RWD N55 B30 A	For OE No. 33506767010	Bellow Set,strut mounting	**GRM33831S**
	2008.03-2013.12	Rear Axle Left & Right	Convertible RWD N55 B30 A	For OE No. 33522406280	Bellow Set,strut mounting	**GRM34570S**
	2008.03-2013.12	Rear Axle Left & Right Lower Centre	Convertible RWD N55 B30 A		Knuckle Bushing	**GRM30241**
135i Coupe						
3.0 (225 kw)	2007.10-2013.10	Rear Axle Left & Right	Coupe RWD N54 B30 A;N55 B30 A	For OE No. 33506767010	Bellow Set,strut mounting	**GRM33831S**
	2007.10-2013.10	Rear Axle Left & Right	Coupe RWD N54 B30 A;N55 B30 A	For OE No. 33522406280	Bellow Set,strut mounting	**GRM34570S**
	2007.10-2013.10	Rear Axle Left & Right Lower Centre	Coupe RWD N54 B30 A;N55 B30 A		Knuckle Bushing	**GRM30241**
3.0 (240 kw)	2007.10-2013.10	Rear Axle Left & Right	Coupe RWD N54 B30 A;N55 B30 A	For OE No. 33506767010	Bellow Set,strut mounting	**GRM33831S**
	2007.10-2013.10	Rear Axle Left & Right	Coupe RWD N54 B30 A;N55 B30 A	For OE No. 33522406280	Bellow Set,strut mounting	**GRM34570S**
	2007.10-2013.10	Rear Axle Left & Right Lower Centre	Coupe RWD N54 B30 A;N55 B30 A		Knuckle Bushing	**GRM30241**
218d Cabrio						
2.0 (100 kw)	2015.07-2020.09	Front Axle	Convertible RWD B47 D20 A		Rubber Buffer,shock absorber	**GRM37192**
	2015.07-2020.09	Rear Axle Left & Right Lower Centre	Convertible RWD B47 D20 A		Knuckle Bushing	**GRM30241**
2.0 (110 kw)	2015.07-2020.09	Front Axle	Convertible RWD B47 D20 A		Rubber Buffer,shock absorber	**GRM37192**
	2015.07-2020.09	Rear Axle Left & Right Lower Centre	Convertible RWD B47 D20 A		Knuckle Bushing	**GRM30241**
218d Coupe						
2.0 (100 kw)	2014.03-2020.09	Front Axle	Coupe RWD N47 D20 C;B47 D20 A	for vehicles with electronic suspension control	Rubber Buffer,shock absorber	**GRM37192**
	2014.03-2020.09	Rear Axle Left & Right Lower Centre	Coupe RWD N47 D20 C;B47 D20 A		Knuckle Bushing	**GRM30241**
2.0 (105 kw)	2014.03-2015.06	Front Axle	Coupe RWD N47 D20 C	for vehicles with electronic suspension control	Rubber Buffer,shock absorber	**GRM37192**
	2014.03-2015.06	Rear Axle Left & Right Lower Centre	Coupe RWD N47 D20 C		Knuckle Bushing	**GRM30241**
2.0 (110 kw)	2015.07-2020.09	Front Axle	Coupe RWD B47 D20 A	for vehicles with electronic suspension control	Rubber Buffer,shock absorber	**GRM37192**
	2015.07-2020.09	Rear Axle Left & Right Lower Centre	Coupe RWD B47 D20 A		Knuckle Bushing	**GRM30241**
218i Cabrio						
1.5 (100 kw)	2015.03-2021.06	Front Axle	Convertible RWD B38 B15 A		Rubber Buffer,shock absorber	**GRM37192**
	2015.03-2021.06	Rear Axle Left & Right Lower Centre	Convertible RWD B38 B15 A		Knuckle Bushing	**GRM30241**
2.0 (100 kw)	2020.11-2021.06	Rear Axle Left & Right Lower Centre	Convertible RWD B48 B20 A		Knuckle Bushing	**GRM30241**
218i Coupe						
1.5 (100 kw)	2015.03-2021.06	Front Axle	Coupe RWD B38 B15 A	for vehicles with electronic suspension control	Rubber Buffer,shock absorber	**GRM37192**
	2015.03-2021.06	Rear Axle Left & Right Lower Centre	Coupe RWD B38 B15 A		Knuckle Bushing	**GRM30241**
220d Cabrio						
2.0 (120 kw)	2014.03-2020.09	Front Axle	Convertible RWD B47 D20 A	Date from:2017.07	Rubber Buffer,shock absorber	**GRM37192**
	2014.03-2020.09	Rear Axle Left & Right Lower Centre	Convertible RWD B47 D20 A		Knuckle Bushing	**GRM30241**
2.0 (140 kw)	2014.03-2020.09	Front Axle	Convertible RWD B47 D20 A	Date from:2017.07	Rubber Buffer,shock absorber	**GRM37192**
	2014.03-2020.09	Rear Axle Left & Right Lower Centre	Convertible RWD B47 D20 A		Knuckle Bushing	**GRM30241**
2.0 (151 kw)	2014.03-2020.09	Rear Axle Left & Right Lower Centre	Convertible RWD B47 D20 A		Knuckle Bushing	**GRM30241**
220d Coupe						
2.0 (120 kw)	2014.11-2020.09	Front Axle	Coupe RWD N47 D20 C;B47 D20 A	for vehicles with electronic suspension control	Rubber Buffer,shock absorber	**GRM37192**
	2014.11-2020.09	Rear Axle Left & Right Lower Centre	Coupe RWD N47 D20 C;B47 D20 A		Knuckle Bushing	**GRM30241**
2.0 (135 kw)	2013.10-2017.06	Front Axle	Coupe RWD N47 D20 C	for vehicles with electronic suspension control	Rubber Buffer,shock absorber	**GRM37192**
	2013.10-2017.06	Rear Axle Left & Right Lower Centre	Coupe RWD N47 D20 C		Knuckle Bushing	**GRM30241**
2.0 (140 kw)	2014.03-2020.09	Front Axle	Coupe RWD B47 D20 A	for vehicles with electronic suspension control	Rubber Buffer,shock absorber	**GRM37192**
	2014.03-2020.09	Rear Axle Left & Right Lower Centre	Coupe RWD B47 D20 A		Knuckle Bushing	**GRM30241**
2.0 (147 kw)	2012.10-2014.11	Front Axle	Coupe RWD N47 D20 C	for vehicles with electronic suspension control	Rubber Buffer,shock absorber	**GRM37192**
	2012.10-2014.11	Rear Axle Left & Right Lower Centre	Coupe RWD N47 D20 C		Knuckle Bushing	**GRM30241**
2.0 (151 kw)	2014.03-2020.09	Rear Axle Left & Right Lower Centre	Coupe RWD B47 D20 A		Knuckle Bushing	**GRM30241**
220d xDrive Coupe						
2.0 (120 kw)	2015.03-2020.09	Front Axle	Coupe 4WD B47 D20 A	for vehicles with electronic suspension control	Rubber Buffer,shock absorber	**GRM37192**
	2015.03-2020.09	Rear Axle Left & Right Lower Centre	Coupe 4WD B47 D20 A		Knuckle Bushing	**GRM30241**

	YEAR	FITTING POSITION	BODY STYLE & DRIVE TYPE & ENGINE	REMARKS	PRODUCT	G-AP Ref.
BMW						
220d xDrive Coupe						
2.0 (140 kw)	2014.06-2020.09	Front Axle	Coupe 4WD B47 D20 A	for vehicles with electronic suspension control	Rubber Buffer,shock absorber	GRM37192
	2014.06-2020.09	Rear Axle Left & Right Lower Centre	Coupe 4WD B47 D20 A		Knuckle Bushing	GRM30241
2.0 (151 kw)	2014.06-2020.09	Rear Axle Left & Right Lower Centre	Coupe 4WD B47 D20 A		Knuckle Bushing	GRM30241
220i Cabrio						
2.0 (135 kw)	2014.04-2021.06	Rear Axle Left & Right Lower Centre	Convertible RWD N20 B20 A;N20 B20 B		Knuckle Bushing	GRM30241
	2015.09-2021.06	Front Axle	Convertible RWD B48 B20 A	for vehicles with electronic suspension control	Rubber Buffer,shock absorber	GRM37192
	2015.09-2021.06	Rear Axle Left & Right Lower Centre	Convertible RWD B48 B20 A		Knuckle Bushing	GRM30241
220i Coupe						
1.5 (100 kw)	2017.10-2021.06	Front Axle	Coupe RWD B38 B15 A	for vehicles with electronic suspension control	Rubber Buffer,shock absorber	GRM37192
2.0 (135 kw)	2013.10-2021.06	Front Axle	Coupe RWD N20 B20 A;N20 B20 B	for vehicles with electronic suspension control	Rubber Buffer,shock absorber	GRM37192
	2013.10-2021.06	Rear Axle Left & Right Lower Centre	Coupe RWD N20 B20 A;N20 B20 B		Knuckle Bushing	GRM30241
	2015.09-2021.06	Front Axle	Coupe RWD B48 B20 A	for vehicles with electronic suspension control	Rubber Buffer,shock absorber	GRM37192
	2015.09-2021.06	Rear Axle Left & Right Lower Centre	Coupe RWD B48 B20 A		Knuckle Bushing	GRM30241
225d Cabrio						
2.0 (165 kw)	2015.07-2019.05	Front Axle	Convertible RWD B47 D20 B	Date from:2017.07	Rubber Buffer,shock absorber	GRM37192
	2015.07-2019.05	Rear Axle Left & Right Lower Centre	Convertible RWD B47 D20 B		Knuckle Bushing	GRM30241
225d Coupe						
2.0 (160 kw)	2014.01-2017.06	Front Axle	Coupe RWD N47 D20 D	for vehicles with electronic suspension control	Rubber Buffer,shock absorber	GRM37192
	2014.01-2017.06	Rear Axle Left & Right Lower Centre	Coupe RWD N47 D20 D		Knuckle Bushing	GRM30241
2.0 (165 kw)	2015.07-2019.05	Front Axle	Coupe RWD B47 D20 B	for vehicles with electronic suspension control	Rubber Buffer,shock absorber	GRM37192
	2015.07-2019.05	Rear Axle Left & Right Lower Centre	Coupe RWD B47 D20 B		Knuckle Bushing	GRM30241
228i						
2.0 (179 kw)	2014.01-	Front Axle	Coupe RWD N20 B20 A	for vehicles with electronic suspension control	Rubber Buffer,shock absorber	GRM37192
228i Cabrio						
2.0 (180 kw)	2014.11-2016.06	Rear Axle Left & Right Lower Centre	Convertible RWD N20 B20 A		Knuckle Bushing	GRM30241
228i Coupe						
2.0 (180 kw)	2014.07-2016.06	Front Axle	Coupe RWD N20 B20 A;N26 B20 A	for vehicles with electronic suspension control	Rubber Buffer,shock absorber	GRM37192
	2014.07-2016.06	Rear Axle Left & Right Lower Centre	Coupe RWD N20 B20 A;N26 B20 A		Knuckle Bushing	GRM30241
230i Cabrio						
2.0 (185 kw)	2016.07-2021.06	Front Axle	Convertible RWD B48 B20 B;B46 B20 B	for vehicles with electronic suspension control	Rubber Buffer,shock absorber	GRM37192
	2016.07-2021.06	Rear Axle Left & Right Lower Centre	Convertible RWD B48 B20 B;B46 B20 B		Knuckle Bushing	GRM30241
230i Coupe						
2.0 (185 kw)	2016.07-2021.06	Front Axle	Coupe RWD B48 B20 B;B46 B20 B	for vehicles with electronic suspension control	Rubber Buffer,shock absorber	GRM37192
	2016.07-2021.06	Rear Axle Left & Right Lower Centre	Coupe RWD B48 B20 B;B46 B20 B		Knuckle Bushing	GRM30241
3 ActiveHybrid						
3.0 (250 kw)	2012.07-2015.06	Rear Axle Left & Right Lower Centre	Saloon RWD N55 B30 A		Knuckle Bushing	GRM30241
316d						
2.0 (85 kw)	2009.07-2011.12	Rear Axle Left & Right	Saloon RWD N47 D20 C	For OE No. 33506767010	Bellow Set,strut mounting	GRM33831S
	2009.07-2011.12	Rear Axle Left & Right	Saloon RWD N47 D20 C	For OE No. 33522406280	Bellow Set,strut mounting	GRM34570S
	2009.07-2011.12	Rear Axle Left & Right Lower Centre	Saloon RWD N47 D20 C		Knuckle Bushing	GRM30241
	2012.03-2018.10	Front Axle	Saloon RWD N47 D20 C;B47 D20 A	Engine Code:N47 D20 C	Rubber Buffer,shock absorber	GRM37192
	2012.03-2018.10	Rear Axle Left & Right Lower Centre	Saloon RWD N47 D20 C;B47 D20 A		Knuckle Bushing	GRM30241
316d Touring						
2.0 (85 kw)	2009.09-2012.06	Rear Axle Left & Right	Estate RWD N47 D20 C	For OE No. 33506767010	Bellow Set,strut mounting	GRM33831S
	2009.09-2012.06	Rear Axle Left & Right	Estate RWD N47 D20 C	For OE No. 33522406280	Bellow Set,strut mounting	GRM34570S
	2009.09-2012.06	Rear Axle Left & Right Lower Centre	Estate RWD N47 D20 C		Knuckle Bushing	GRM30241
	2012.11-2019.06	Front Axle	Estate RWD N47 D20 C;B47 D20 A	Engine Code:N47 D20 C	Rubber Buffer,shock absorber	GRM37192
	2012.11-2019.06	Rear Axle Left & Right Lower Centre	Estate RWD N47 D20 C;B47 D20 A		Knuckle Bushing	GRM30241
316i						
1.6 (75 kw)	1993.09-1998.05	Front Axle	Saloon RWD M43B164E2		Protection Boot	GRM40584
	1993.09-1998.05	Rear Axle Left & Right Lower	Saloon RWD M43B164E2		Knuckle Bushing	GRM19370
	1993.09-1998.05	Rear Axle Left & Right Upper	Saloon RWD M43B164E2		Knuckle Bushing	GRM17346
	1993.09-1998.05	Rear Axle Left & Right Lower Inner	Saloon RWD M43B164E2		Knuckle Bushing	GRM12304
	1993.09-1998.05	Rear Axle Left & Right Lower Outer	Saloon RWD M43B164E2		Knuckle Bushing	GRM17354
1.6 (77 kw)	2000.04-2005.02	Front Axle Left & Right Lower	Saloon RWD M43B164E3		Spring Mounting	GRM38209
	2000.04-2005.02	Front Axle Left & Right Upper	Saloon RWD M43B164E3		Spring Mounting	GRM14204
	2000.04-2005.02	Front Axle	Saloon RWD M43B164E3		Rubber Buffer,shock absorber	GRM13823
	2000.04-2005.02	Rear Axle Left & Right Upper	Saloon RWD M43B164E3		Knuckle Bushing	GRM17346
	2000.04-2005.02	Rear Axle Left & Right Lower Inner	Saloon RWD M43B164E3		Knuckle Bushing	GRM12304
	2000.04-2005.02	Rear Axle Left & Right Lower Outer	Saloon RWD M43B164E3		Knuckle Bushing	GRM17354
1.6 (85 kw)	2002.06-2005.02	Front Axle Left & Right Lower	Saloon RWD N40B16A/N45B16A		Spring Mounting	GRM38209
	2002.06-2005.02	Front Axle Left & Right Upper	Saloon RWD N40B16A/N45B16A		Spring Mounting	GRM14204
	2002.06-2005.02	Front Axle	Saloon RWD N40B16A/N45B16A		Rubber Buffer,shock absorber	GRM13823
	2002.06-2005.02	Rear Axle Left & Right Upper	Saloon RWD N40B16A/N45B16A		Knuckle Bushing	GRM17346

	YEAR	FITTING POSITION	BODY STYLE & DRIVE TYPE & ENGINE	REMARKS	PRODUCT	G-AP Ref.
BMW						
316i						
1.6 (85 kw)	2002.06-2005.02	Rear Axle Left & Right Lower Inner	Saloon RWD N40B16A/N45B16A		Knuckle Bushing	**GRM12304**
	2002.06-2005.02	Rear Axle Left & Right Lower Outer	Saloon RWD N40B16A/N45B16A		Knuckle Bushing	**GRM17354**
	2005.09-2011.10	Rear Axle Left & Right	Saloon RWD N45 B16 A;N45 B16 AC	For OE No. 33506767010	Bellow Set,strut mounting	**GRM33831S**
	2005.09-2011.10	Rear Axle Left & Right	Saloon RWD N45 B16 A;N45 B16 AC	For OE No. 33522406280	Bellow Set,strut mounting	**GRM34570S**
	2005.09-2011.10	Rear Axle Left & Right Lower Centre	Saloon RWD N45 B16 A;N45 B16 AC		Knuckle Bushing	**GRM30241**
1.6 (90 kw)	2007.09-2011.10	Rear Axle Left & Right	Saloon RWD N43 B16 A;N43 B16 AA	For OE No. 33506767010	Bellow Set,strut mounting	**GRM33831S**
	2007.09-2011.10	Rear Axle Left & Right	Saloon RWD N43 B16 A;N43 B16 AA	For OE No. 33522406280	Bellow Set,strut mounting	**GRM34570S**
	2007.09-2011.10	Rear Axle Left & Right Lower Centre	Saloon RWD N43 B16 A;N43 B16 AA		Knuckle Bushing	**GRM30241**
1.6 (100 kw)	2012.07-2016.08	Front Axle	Saloon RWD N13 B16 A	for vehicles with sports suspension	Rubber Buffer,shock absorber	**GRM37192**
	2012.07-2016.08	Rear Axle Left & Right Lower Centre	Saloon RWD N13 B16 A		Knuckle Bushing	**GRM30241**
1.8 (85 kw)	2001.07-2005.02	Front Axle Left & Right Lower	Saloon RWD N42B18A/N46B18A		Spring Mounting	**GRM38209**
	2001.07-2005.02	Front Axle Left & Right Upper	Saloon RWD N42B18A/N46B18A		Spring Mounting	**GRM14204**
	2001.07-2005.02	Front Axle	Saloon RWD N42B18A/N46B18A		Rubber Buffer,shock absorber	**GRM13823**
	2001.07-2005.02	Rear Axle Left & Right Upper	Saloon RWD N42B18A/N46B18A		Knuckle Bushing	**GRM17346**
	2001.07-2005.02	Rear Axle Left & Right Lower Inner	Saloon RWD N42B18A/N46B18A		Knuckle Bushing	**GRM12304**
	2001.07-2005.02	Rear Axle Left & Right Lower Outer	Saloon RWD N42B18A/N46B18A		Knuckle Bushing	**GRM17354**
1.9 (77 kw)	1998.12-2002.02	Front Axle Left & Right Lower	Saloon RWD M43B194E1		Spring Mounting	**GRM38209**
	1998.12-2002.02	Front Axle Left & Right Upper	Saloon RWD M43B194E1		Spring Mounting	**GRM14204**
	1998.12-2002.02	Front Axle	Saloon RWD M43B194E1		Rubber Buffer,shock absorber	**GRM13823**
	1998.12-2002.02	Rear Axle Left & Right Upper	Saloon RWD M43B194E1		Knuckle Bushing	**GRM17346**
	1998.12-2002.02	Rear Axle Left & Right Lower Inner	Saloon RWD M43B194E1		Knuckle Bushing	**GRM12304**
	1998.12-2002.02	Rear Axle Left & Right Lower Outer	Saloon RWD M43B194E1		Knuckle Bushing	**GRM17354**
316i Compact						
1.6 (75 kw)	1994.01-2000.08	Front Axle	Hatchback RWD M43B164E2		Protection Boot	**GRM40584**
	1994.01-2000.08	Rear Axle Left & Right Lower	Hatchback RWD M43B164E2		Knuckle Bushing	**GRM19370**
	1994.01-2000.08	Rear Axle Left & Right Lower Inner	Hatchback RWD M43B164E2		Knuckle Bushing	**GRM12304**
	1994.01-2000.08	Rear Axle Left & Right Lower Outer	Hatchback RWD M43B164E2		Knuckle Bushing	**GRM17354**
	1994.01-2000.08	Rear Axle Left & Right Lower	Hatchback RWD M43B164E2		Knuckle Bushing Kit	**GRM19370S**
	1996.02-2000.08	Front Axle	Hatchback RWD M43B164E2CNG		Protection Boot	**GRM40584**
	1996.02-2000.08	Rear Axle Left & Right Lower	Hatchback RWD M43B164E2CNG		Knuckle Bushing	**GRM19370**
	1996.02-2000.08	Rear Axle Left & Right Lower Inner	Hatchback RWD M43B164E2CNG		Knuckle Bushing	**GRM12304**
	1996.02-2000.08	Rear Axle Left & Right Lower Outer	Hatchback RWD M43B164E2CNG		Knuckle Bushing	**GRM17354**
	1996.02-2000.08	Rear Axle Left & Right Lower	Hatchback RWD M43B164E2CNG		Knuckle Bushing Kit	**GRM19370S**
1.6 (77 kw)	2002.06-2005.02	Front Axle Left & Right Lower	Hatchback RWD N40B16A/N45B16A		Spring Mounting	**GRM38209**
	2002.06-2005.02	Front Axle	Hatchback RWD N40B16A/N45B16A		Rubber Buffer,shock absorber	**GRM13823**
	2002.06-2005.02	Rear Axle Left & Right Upper	Hatchback RWD N40B16A/N45B16A		Knuckle Bushing	**GRM17346**
	2002.06-2005.02	Rear Axle Left & Right Lower Inner	Hatchback RWD N40B16A/N45B16A		Knuckle Bushing	**GRM12304**
	2002.06-2005.02	Rear Axle Left & Right Lower Outer	Hatchback RWD N40B16A/N45B16A		Knuckle Bushing	**GRM17354**
1.6 (85 kw)	2002.06-2005.02	Front Axle Left & Right Lower	Hatchback RWD N40B16A/N45B16A		Spring Mounting	**GRM38209**
	2002.06-2005.02	Front Axle Left & Right Upper	Hatchback RWD N40B16A/N45B16A		Spring Mounting	**GRM14204**
	2002.06-2005.02	Front Axle	Hatchback RWD N40B16A/N45B16A		Rubber Buffer,shock absorber	**GRM13823**
	2002.06-2005.02	Rear Axle Left & Right Upper	Hatchback RWD N40B16A/N45B16A		Knuckle Bushing	**GRM17346**
	2002.06-2005.02	Rear Axle Left & Right Lower Inner	Hatchback RWD N40B16A/N45B16A		Knuckle Bushing	**GRM12304**
	2002.06-2005.02	Rear Axle Left & Right Lower Outer	Hatchback RWD N40B16A/N45B16A		Knuckle Bushing	**GRM17354**
1.8 (85 kw)	2001.06-2005.02	Front Axle Left & Right Lower	Hatchback RWD N42B18A/N46B18A		Spring Mounting	**GRM38209**
	2001.06-2005.02	Front Axle Left & Right Upper	Hatchback RWD N42B18A/N46B18A		Spring Mounting	**GRM14204**
	2001.06-2005.02	Front Axle	Hatchback RWD N42B18A/N46B18A		Rubber Buffer,shock absorber	**GRM13823**
	2001.06-2005.02	Rear Axle Left & Right Upper	Hatchback RWD N42B18A/N46B18A		Knuckle Bushing	**GRM17346**
	2001.06-2005.02	Rear Axle Left & Right Lower Inner	Hatchback RWD N42B18A/N46B18A		Knuckle Bushing	**GRM12304**
	2001.06-2005.02	Rear Axle Left & Right Lower Outer	Hatchback RWD N42B18A/N46B18A		Knuckle Bushing	**GRM17354**
1.9 (77 kw)	1999.01-2000.08	Front Axle	Hatchback RWD M43B194E1		Protection Boot	**GRM40584**
	1999.01-2000.08	Rear Axle Left & Right Lower	Hatchback RWD M43B194E1		Knuckle Bushing	**GRM19370**
	1999.01-2000.08	Rear Axle Left & Right Lower Inner	Hatchback RWD M43B194E1		Knuckle Bushing	**GRM12304**
	1999.01-2000.08	Rear Axle Left & Right Lower Outer	Hatchback RWD M43B194E1		Knuckle Bushing	**GRM17354**
	1999.01-2000.08	Rear Axle Left & Right Lower	Hatchback RWD M43B194E1		Knuckle Bushing Kit	**GRM19370S**
316i Coupe						
1.6 (75 kw)	1993.09-1998.11	Front Axle	Coupe RWD M43B164E2		Protection Boot	**GRM40584**
	1993.09-1998.11	Rear Axle Left & Right Lower	Coupe RWD M43B164E2		Knuckle Bushing	**GRM19370**
	1993.09-1998.11	Rear Axle Left & Right Upper	Coupe RWD M43B164E2		Knuckle Bushing	**GRM17346**
	1993.09-1998.11	Rear Axle Left & Right Lower Inner	Coupe RWD M43B164E2		Knuckle Bushing	**GRM12304**
	1993.09-1998.11	Rear Axle Left & Right Lower Outer	Coupe RWD M43B164E2		Knuckle Bushing	**GRM17354**
1.6 (77 kw)	2000.04-2003.10	Front Axle Left & Right Lower	Coupe RWD M43B164E3		Spring Mounting	**GRM38209**
	2000.04-2003.10	Front Axle Left & Right Upper	Coupe RWD M43B164E3		Spring Mounting	**GRM14204**
	2000.04-2003.10	Rear Axle Left & Right Upper	Coupe RWD M43B164E3		Knuckle Bushing	**GRM17346**

	YEAR	FITTING POSITION	BODY STYLE & DRIVE TYPE & ENGINE	REMARKS	PRODUCT	G-AP Ref.
BMW						
316i Coupe						
1.6 (77 kw)	2000.04-2003.10	Rear Axle Left & Right Lower Inner	Coupe RWD M43B164E3		Knuckle Bushing	**GRM12304**
	2000.04-2003.10	Rear Axle Left & Right Lower Outer	Coupe RWD M43B164E3		Knuckle Bushing	**GRM17354**
1.6 (85 kw)	2002.06-2006.07	Front Axle Left & Right Lower	Coupe RWD N45B16A		Spring Mounting	**GRM38209**
	2002.06-2006.07	Front Axle Left & Right Upper	Coupe RWD N45B16A		Spring Mounting	**GRM14204**
	2002.06-2006.07	Rear Axle Left & Right Upper	Coupe RWD N45B16A		Knuckle Bushing	**GRM17346**
	2002.06-2006.07	Rear Axle Left & Right Lower Inner	Coupe RWD N45B16A		Knuckle Bushing	**GRM12304**
	2002.06-2006.07	Rear Axle Left & Right Lower Outer	Coupe RWD N45B16A		Knuckle Bushing	**GRM17354**
1.6 (90 kw)	2007.09-2013.06	Rear Axle Left & Right	Coupe RWD N43 B16 AA	For OE No. 33506767010	Bellow Set,strut mounting	**GRM33831S**
	2007.09-2013.06	Rear Axle Left & Right	Coupe RWD N43 B16 AA	For OE No. 33522406280	Bellow Set,strut mounting	**GRM34570S**
	2007.09-2013.06	Rear Axle Left & Right Lower Centre	Coupe RWD N43 B16 AA		Knuckle Bushing	**GRM30241**
316i Touring						
1.6 (75 kw)	1997.03-1999.05	Front Axle	Estate RWD M43B164E2		Protection Boot	**GRM40584**
	1997.03-1999.05	Rear Axle Left & Right Lower	Estate RWD M43B164E2		Knuckle Bushing	**GRM19370**
	1997.03-1999.05	Rear Axle Left & Right Upper	Estate RWD M43B164E2		Knuckle Bushing	**GRM17346**
	1997.03-1999.05	Rear Axle Left & Right Lower Inner	Estate RWD M43B164E2		Knuckle Bushing	**GRM12304**
	1997.03-1999.05	Rear Axle Left & Right Lower Outer	Estate RWD M43B164E2		Knuckle Bushing	**GRM17354**
1.6 (90 kw)	2008.09-2012.06	Rear Axle Left & Right	Estate RWD N43 B16 AA	For OE No. 33506767010	Bellow Set,strut mounting	**GRM33831S**
	2008.09-2012.06	Rear Axle Left & Right	Estate RWD N43 B16 AA	For OE No. 33522406280	Bellow Set,strut mounting	**GRM34570S**
	2008.09-2012.06	Rear Axle Left & Right Lower Centre	Estate RWD N43 B16 AA		Knuckle Bushing	**GRM30241**
1.6 (100 kw)	2013.03-2015.06	Front Axle	Estate RWD N13 B16 A	for vehicles with Adaptive Drive	Rubber Buffer,shock absorber	**GRM37192**
	2013.03-2015.06	Rear Axle Left & Right Lower Centre	Estate RWD N13 B16 A		Knuckle Bushing	**GRM30241**
1.8 (85 kw)	2001.07-2005.02	Front Axle Left & Right Lower	Estate RWD N42B18A/N46B18A		Spring Mounting	**GRM38209**
	2001.07-2005.02	Front Axle Left & Right Upper	Estate RWD N42B18A/N46B18A		Spring Mounting	**GRM14204**
	2001.07-2005.02	Front Axle	Estate RWD N42B18A/N46B18A		Rubber Buffer,shock absorber	**GRM13823**
	2001.07-2005.02	Rear Axle Left & Right Upper	Estate RWD N42B18A/N46B18A		Knuckle Bushing	**GRM17346**
	2001.07-2005.02	Rear Axle Left & Right Lower Inner	Estate RWD N42B18A/N46B18A		Knuckle Bushing	**GRM12304**
	2001.07-2005.02	Rear Axle Left & Right Lower Outer	Estate RWD N42B18A/N46B18A		Knuckle Bushing	**GRM17354**
318d						
1.7 (66 kw)	1994.08-1998.01	Front Axle	Saloon RWD M41D174T1		Protection Boot	**GRM40584**
	1994.08-1998.01	Rear Axle Left & Right Lower	Saloon RWD M41D174T1		Knuckle Bushing	**GRM19370**
	1994.08-1998.01	Rear Axle Left & Right Upper	Saloon RWD M41D174T1		Knuckle Bushing	**GRM17346**
	1994.08-1998.01	Rear Axle Left & Right Lower Inner	Saloon RWD M41D174T1		Knuckle Bushing	**GRM12304**
	1994.08-1998.01	Rear Axle Left & Right Lower Outer	Saloon RWD M41D174T1		Knuckle Bushing	**GRM17354**
2.0 (85 kw)	2001.07-2003.02	Front Axle Left & Right Lower	Saloon RWD M47D204D1		Spring Mounting	**GRM38209**
	2001.07-2003.02	Front Axle Left & Right Upper	Saloon RWD M47D204D1		Spring Mounting	**GRM14204**
	2001.07-2003.02	Front Axle	Saloon RWD M47D204D1		Rubber Buffer,shock absorber	**GRM13823**
	2001.07-2003.02	Rear Axle Left & Right Upper	Saloon RWD M47D204D1		Knuckle Bushing	**GRM17346**
	2001.07-2003.02	Rear Axle Left & Right Lower Inner	Saloon RWD M47D204D1		Knuckle Bushing	**GRM12304**
	2001.07-2003.02	Rear Axle Left & Right Lower Outer	Saloon RWD M47D204D1		Knuckle Bushing	**GRM17354**
	2003.03-2005.02	Front Axle Left & Right Lower	Saloon RWD M47D204D4		Spring Mounting	**GRM38209**
	2003.03-2005.02	Front Axle Left & Right Upper	Saloon RWD M47D204D4		Spring Mounting	**GRM14204**
	2003.03-2005.02	Front Axle	Saloon RWD M47D204D4		Rubber Buffer,shock absorber	**GRM13823**
	2003.03-2005.02	Rear Axle Left & Right Upper	Saloon RWD M47D204D4		Knuckle Bushing	**GRM17346**
	2003.03-2005.02	Rear Axle Left & Right Lower Inner	Saloon RWD M47D204D4		Knuckle Bushing	**GRM12304**
	2003.03-2005.02	Rear Axle Left & Right Lower Outer	Saloon RWD M47D204D4		Knuckle Bushing	**GRM17354**
2.0 (90 kw)	2005.03-2007.08	Rear Axle Left & Right	Saloon RWD M47 D20 (204D4)	For OE No. 33506767010	Bellow Set,strut mounting	**GRM33831S**
	2005.03-2007.08	Rear Axle Left & Right	Saloon RWD M47 D20 (204D4)	For OE No. 33522406280	Bellow Set,strut mounting	**GRM34570S**
	2005.03-2007.08	Rear Axle Left & Right Lower Centre	Saloon RWD M47 D20 (204D4)		Knuckle Bushing	**GRM30241**
2.0 (100 kw)	2007.09-2011.10	Rear Axle Left & Right	Saloon RWD N47 D20 A;N47 D20 C	For OE No. 33506767010	Bellow Set,strut mounting	**GRM33831S**
	2007.09-2011.10	Rear Axle Left & Right	Saloon RWD N47 D20 A;N47 D20 C	For OE No. 33522406280	Bellow Set,strut mounting	**GRM34570S**
	2007.09-2011.10	Rear Axle Left & Right Lower Centre	Saloon RWD N47 D20 A;N47 D20 C		Knuckle Bushing	**GRM30241**
	2012.03-2018.10	Front Axle	Saloon RWD N47 D20 C;B47 D20 A	for vehicles with sports suspension	Rubber Buffer,shock absorber	**GRM37192**
	2012.03-2018.10	Rear Axle Left & Right Lower Centre	Saloon RWD N47 D20 C;B47 D20 A		Knuckle Bushing	**GRM30241**
	2019.03-2020.03	Front Axle	Saloon RWD B47 D20 B	for vehicles with Vehicle Dynamic Control (VDC)	Rubber Buffer,shock absorber	**GRM37192**
2.0 (105 kw)	2007.02-2011.10	Rear Axle Left & Right	Saloon RWD N47 D20 A;N47 D20 C	For OE No. 33506767010	Bellow Set,strut mounting	**GRM33831S**
	2007.02-2011.10	Rear Axle Left & Right	Saloon RWD N47 D20 A;N47 D20 C	For OE No. 33522406280	Bellow Set,strut mounting	**GRM34570S**
	2007.02-2011.10	Rear Axle Left & Right Lower Centre	Saloon RWD N47 D20 A;N47 D20 C		Knuckle Bushing	**GRM30241**
	2012.03-2015.06	Front Axle	Saloon RWD N47 D20 C	for vehicles with sports suspension	Rubber Buffer,shock absorber	**GRM37192**
	2012.03-2015.06	Rear Axle Left & Right Lower Centre	Saloon RWD N47 D20 C		Knuckle Bushing	**GRM30241**
2.0 (110 kw)	2015.07-2018.10	Front Axle	Saloon RWD B47 D20 A	for vehicles with electronic suspension control	Rubber Buffer,shock absorber	**GRM37192**
	2015.07-2018.10	Rear Axle Left & Right Lower Centre	Saloon RWD B47 D20 A		Knuckle Bushing	**GRM30241**
	2019.03-2020.03	Front Axle	Saloon RWD B47 D20 B	for vehicles with Vehicle Dynamic Control (VDC)	Rubber Buffer,shock absorber	**GRM37192**

	YEAR	FITTING POSITION	BODY STYLE & DRIVE TYPE & ENGINE	REMARKS	PRODUCT	G-AP Ref.
BMW						
318d Compact						
1.7 (66 kw)	1995.06-2000.08	Front Axle	Hatchback RWD M41D174T1		Protection Boot	**GRM40584**
	1995.06-2000.08	Rear Axle Left & Right Lower	Hatchback RWD M41D174T1		Knuckle Bushing	**GRM19370**
	1995.06-2000.08	Rear Axle Left & Right Lower Inner	Hatchback RWD M41D174T1		Knuckle Bushing	**GRM12304**
	1995.06-2000.08	Rear Axle Left & Right Lower Outer	Hatchback RWD M41D174T1		Knuckle Bushing	**GRM17354**
	1995.06-2000.08	Rear Axle Left & Right Lower	Hatchback RWD M41D174T1		Knuckle Bushing Kit	**GRM19370S**
2.0 (85 kw)	2003.02-2005.02	Front Axle Left & Right Lower	Hatchback RWD M47D204D4		Spring Mounting	**GRM38209**
	2003.02-2005.02	Front Axle Left & Right Upper	Hatchback RWD M47D204D4		Spring Mounting	**GRM14204**
	2003.02-2005.02	Front Axle	Hatchback RWD M47D204D4		Rubber Buffer,shock absorber	**GRM13823**
	2003.02-2005.02	Rear Axle Left & Right Upper	Hatchback RWD M47D204D4		Knuckle Bushing	**GRM17346**
	2003.02-2005.02	Rear Axle Left & Right Lower Inner	Hatchback RWD M47D204D4		Knuckle Bushing	**GRM12304**
	2003.02-2005.02	Rear Axle Left & Right Lower Outer	Hatchback RWD M47D204D4		Knuckle Bushing	**GRM17354**
318d Gran Turismo						
2.0 (100 kw)	2013.03-2018.03	Front Axle	Hatchback RWD N47 D20 C;B47 D20 A	for vehicles with electronic suspension control	Rubber Buffer,shock absorber	**GRM37192**
	2013.03-2018.03	Rear Axle Left & Right Lower Centre	Hatchback RWD N47 D20 C;B47 D20 A		Knuckle Bushing	**GRM30241**
2.0 (105 kw)	2013.03-2015.06	Front Axle	Hatchback RWD N47 D20 C	for vehicles with electronic suspension control	Rubber Buffer,shock absorber	**GRM37192**
	2013.03-2015.06	Rear Axle Left & Right Lower Centre	Hatchback RWD N47 D20 C		Knuckle Bushing	**GRM30241**
2.0 (110 kw)	2015.07-	Front Axle	Hatchback RWD B47 D20 A	for vehicles with electronic suspension control	Rubber Buffer,shock absorber	**GRM37192**
	2015.07-	Rear Axle Left & Right Lower Centre	Hatchback RWD B47 D20 A		Knuckle Bushing	**GRM30241**
318d Touring						
1.7 (66 kw)	1995.03-1999.04	Front Axle	Estate RWD M41D174T1		Protection Boot	**GRM40584**
	1995.03-1999.04	Rear Axle Left & Right Lower	Estate RWD M41D174T1		Knuckle Bushing	**GRM19370**
	1995.03-1999.04	Rear Axle Left & Right Upper	Estate RWD M41D174T1		Knuckle Bushing	**GRM17346**
	1995.03-1999.04	Rear Axle Left & Right Lower Inner	Estate RWD M41D174T1		Knuckle Bushing	**GRM12304**
	1995.03-1999.04	Rear Axle Left & Right Lower Outer	Estate RWD M41D174T1		Knuckle Bushing	**GRM17354**
2.0 (85 kw)	2001.07-2003.02	Front Axle Left & Right Lower	Estate RWD M47D204D1		Spring Mounting	**GRM38209**
	2001.07-2003.02	Front Axle Left & Right Upper	Estate RWD M47D204D1		Spring Mounting	**GRM14204**
	2001.07-2003.02	Front Axle	Estate RWD M47D204D1		Rubber Buffer,shock absorber	**GRM13823**
	2001.07-2003.02	Rear Axle Left & Right Upper	Estate RWD M47D204D1		Knuckle Bushing	**GRM17346**
	2001.07-2003.02	Rear Axle Left & Right Lower Inner	Estate RWD M47D204D1		Knuckle Bushing	**GRM12304**
	2001.07-2003.02	Rear Axle Left & Right Lower Outer	Estate RWD M47D204D1		Knuckle Bushing	**GRM17354**
	2003.03-2005.02	Front Axle Left & Right Lower	Estate RWD M47D204D4		Spring Mounting	**GRM38209**
	2003.03-2005.02	Front Axle Left & Right Upper	Estate RWD M47D204D4		Spring Mounting	**GRM14204**
	2003.03-2005.02	Front Axle	Estate RWD M47D204D4		Rubber Buffer,shock absorber	**GRM13823**
	2003.03-2005.02	Rear Axle Left & Right Upper	Estate RWD M47D204D4		Knuckle Bushing	**GRM17346**
	2003.03-2005.02	Rear Axle Left & Right Lower Inner	Estate RWD M47D204D4		Knuckle Bushing	**GRM12304**
	2003.03-2005.02	Rear Axle Left & Right Lower Outer	Estate RWD M47D204D4		Knuckle Bushing	**GRM17354**
2.0 (90 kw)	2005.09-2007.08	Rear Axle Left & Right	Estate RWD M47 D20 (204D4)	For OE No. 33506767010	Bellow Set,strut mounting	**GRM33831S**
	2005.09-2007.08	Rear Axle Left & Right	Estate RWD M47 D20 (204D4)	For OE No. 33522406280	Bellow Set,strut mounting	**GRM34570S**
	2005.09-2007.08	Rear Axle Left & Right Lower Centre	Estate RWD M47 D20 (204D4)		Knuckle Bushing	**GRM30241**
2.0 (100 kw)	2007.07-2012.06	Rear Axle Left & Right	Estate RWD N47 D20 A;N47 D20 C	For OE No. 33506767010	Bellow Set,strut mounting	**GRM33831S**
	2007.07-2012.06	Rear Axle Left & Right	Estate RWD N47 D20 A;N47 D20 C	For OE No. 33522406280	Bellow Set,strut mounting	**GRM34570S**
	2007.07-2012.06	Rear Axle Left & Right Lower Centre	Estate RWD N47 D20 A;N47 D20 C		Knuckle Bushing	**GRM30241**
	2012.11-2019.06	Front Axle	Estate RWD N47 D20 C;B47 D20 A	Engine Code:N47 D20 C	Rubber Buffer,shock absorber	**GRM37192**
	2012.11-2019.06	Rear Axle Left & Right Lower Centre	Estate RWD N47 D20 C;B47 D20 A		Knuckle Bushing	**GRM30241**
	2019.11-2020.07	Front Axle	Estate RWD B47 D20 B	for vehicles with Vehicle Dynamic Control (VDC)	Rubber Buffer,shock absorber	**GRM37192**
2.0 (105 kw)	2007.09-2012.06	Rear Axle Left & Right	Estate RWD N47 D20 A;N47 D20 C	For OE No. 33506767010	Bellow Set,strut mounting	**GRM33831S**
	2007.09-2012.06	Rear Axle Left & Right	Estate RWD N47 D20 A;N47 D20 C	For OE No. 33522406280	Bellow Set,strut mounting	**GRM34570S**
	2007.09-2012.06	Rear Axle Left & Right Lower Centre	Estate RWD N47 D20 A;N47 D20 C		Knuckle Bushing	**GRM30241**
	2012.11-2015.06	Front Axle	Estate RWD N47 D20 C	for vehicles with Adaptive Drive	Rubber Buffer,shock absorber	**GRM37192**
	2012.11-2015.06	Rear Axle Left & Right Lower Centre	Estate RWD N47 D20 C		Knuckle Bushing	**GRM30241**
2.0 (110 kw)	2015.07-2019.06	Front Axle	Estate RWD B47 D20 A	for vehicles with Adaptive Drive	Rubber Buffer,shock absorber	**GRM37192**
	2015.07-2019.06	Rear Axle Left & Right Lower Centre	Estate RWD B47 D20 A		Knuckle Bushing	**GRM30241**
	2019.11-2020.07	Front Axle	Estate RWD B47 D20 B	for vehicles with Vehicle Dynamic Control (VDC)	Rubber Buffer,shock absorber	**GRM37192**
318d xDrive						
2.0 (105 kw)	2013.07-2015.06	Front Axle	Saloon 4WD N47 D20 C	for vehicles without electronic suspension control	Rubber Buffer,shock absorber	**GRM37192**
	2013.07-2015.06	Rear Axle Left & Right Lower Centre	Saloon 4WD N47 D20 C		Knuckle Bushing	**GRM30241**
2.0 (110 kw)	2015.07-2018.02	Front Axle	Saloon 4WD B47 D20 A		Rubber Buffer,shock absorber	**GRM37192**
	2015.07-2018.02	Rear Axle Left & Right Lower Centre	Saloon 4WD B47 D20 A		Knuckle Bushing	**GRM30241**
318d xDrive Touring						
2.0 (105 kw)	2013.07-2015.06	Front Axle	Estate 4WD N47 D20 C	for vehicles without electronic suspension control	Rubber Buffer,shock absorber	**GRM37192**
	2013.07-2015.06	Rear Axle Left & Right Lower Centre	Estate 4WD N47 D20 C		Knuckle Bushing	**GRM30241**
2.0 (110 kw)	2015.07-2018.02	Front Axle	Estate 4WD B47 D20 A		Rubber Buffer,shock absorber	**GRM37192**
	2015.07-2018.02	Rear Axle Left & Right Lower Centre	Estate 4WD B47 D20 A		Knuckle Bushing	**GRM30241**

	YEAR	FITTING POSITION	BODY STYLE & DRIVE TYPE & ENGINE	REMARKS	PRODUCT	G-AP Ref.
BMW						
318i						
1.5 (100 kw)	2015.07-2018.10	Front Axle	Saloon RWD B38 B15 A	for vehicles with electronic suspension control	Rubber Buffer,shock absorber	**GRM37192**
	2015.07-2018.10	Rear Axle Left & Right Lower Centre	Saloon RWD B38 B15 A		Knuckle Bushing	**GRM30241**
1.8 (85 kw)	1993.09-1998.11	Front Axle	Saloon RWD M43B184E2		Protection Boot	**GRM40584**
	1993.09-1998.11	Rear Axle Left & Right Lower	Saloon RWD M43B184E2		Knuckle Bushing	**GRM19370**
	1993.09-1998.11	Rear Axle Left & Right Upper	Saloon RWD M43B184E2		Knuckle Bushing	**GRM17346**
	1993.09-1998.11	Rear Axle Left & Right Lower Inner	Saloon RWD M43B184E2		Knuckle Bushing	**GRM12304**
	1993.09-1998.11	Rear Axle Left & Right Lower Outer	Saloon RWD M43B184E2		Knuckle Bushing	**GRM17354**
1.9 (87 kw)	1997.12-2001.09	Front Axle Left & Right Lower	Saloon RWD M43B194E1		Spring Mounting	**GRM38209**
	1997.12-2001.09	Front Axle Left & Right Upper	Saloon RWD M43B194E1		Spring Mounting	**GRM14204**
	1997.12-2001.09	Rear Axle Left & Right Upper	Saloon RWD M43B194E1		Knuckle Bushing	**GRM17346**
	1997.12-2001.09	Rear Axle Left & Right Lower Inner	Saloon RWD M43B194E1		Knuckle Bushing	**GRM12304**
	1997.12-2001.09	Rear Axle Left & Right Lower Outer	Saloon RWD M43B194E1		Knuckle Bushing	**GRM17354**
1.9 (103 kw)	1996.01-1998.05	Front Axle	Saloon RWD M44B194S1		Protection Boot	**GRM40584**
	1996.01-1998.05	Rear Axle Left & Right Lower	Saloon RWD M44B194S1		Knuckle Bushing	**GRM19370**
	1996.01-1998.05	Rear Axle Left & Right Upper	Saloon RWD M44B194S1		Knuckle Bushing	**GRM17346**
	1996.01-1998.05	Rear Axle Left & Right Lower Inner	Saloon RWD M44B194S1		Knuckle Bushing	**GRM12304**
	1996.01-1998.05	Rear Axle Left & Right Lower Outer	Saloon RWD M44B194S1		Knuckle Bushing	**GRM17354**
2.0 (95 kw)	2005.09-2007.08	Rear Axle Left & Right	Saloon RWD N46 B20 B	For OE No. 33506767010	Bellow Set,strut mounting	**GRM33831S**
	2005.09-2007.08	Rear Axle Left & Right	Saloon RWD N46 B20 B	For OE No. 33522406280	Bellow Set,strut mounting	**GRM34570S**
	2005.09-2007.08	Rear Axle Left & Right Lower Centre	Saloon RWD N46 B20 B		Knuckle Bushing	**GRM30241**
2.0 (100 kw)	2001.09-2005.02	Front Axle Left & Right Lower	Saloon RWD N42B20A		Spring Mounting	**GRM38209**
	2001.09-2005.02	Front Axle Left & Right Upper	Saloon RWD N42B20A		Spring Mounting	**GRM14204**
	2001.09-2005.02	Front Axle	Saloon RWD N42B20A		Rubber Buffer,shock absorber	**GRM13823**
	2007.09-2011.10	Rear Axle Left & Right	Saloon RWD N46 B20 C;N46 B20 B;N46 B20 CC;N46 B20 CD;N46 B20 E	For OE No. 33506767010	Bellow Set,strut mounting	**GRM33831S**
	2007.09-2011.10	Rear Axle Left & Right	Saloon RWD N46 B20 C;N46 B20 B;N46 B20 CC;N46 B20 CD;N46 B20 E	For OE No. 33522406280	Bellow Set,strut mounting	**GRM34570S**
	2007.09-2011.10	Rear Axle Left & Right Lower Centre	Saloon RWD N46 B20 C;N46 B20 B;N46 B20 CC;N46 B20 CD;N46 B20 E		Knuckle Bushing	**GRM30241**
2.0 (105 kw)	2001.09-2005.02	Front Axle Left & Right Lower	Saloon RWD N42B20A/N46B20A/N46B20C		Spring Mounting	**GRM38209**
	2001.09-2005.02	Front Axle Left & Right Upper	Saloon RWD N42B20A/N46B20A/N46B20C		Spring Mounting	**GRM14204**
	2001.09-2005.02	Front Axle	Saloon RWD N42B20A/N46B20A/N46B20C		Rubber Buffer,shock absorber	**GRM13823**
	2001.09-2005.02	Rear Axle Left & Right Upper	Saloon RWD N42B20A/N46B20A/N46B20C		Knuckle Bushing	**GRM17346**
	2001.09-2005.02	Rear Axle Left & Right Lower Inner	Saloon RWD N42B20A/N46B20A/N46B20C		Knuckle Bushing	**GRM12304**
	2001.09-2005.02	Rear Axle Left & Right Lower Outer	Saloon RWD N42B20A/N46B20A/N46B20C		Knuckle Bushing	**GRM17354**
	2007.09-2011.10	Rear Axle Left & Right	Saloon RWD N43 B20 A	For OE No. 33506767010	Bellow Set,strut mounting	**GRM33831S**
	2007.09-2011.10	Rear Axle Left & Right	Saloon RWD N43 B20 A	For OE No. 33522406280	Bellow Set,strut mounting	**GRM34570S**
	2007.09-2011.10	Rear Axle Left & Right Lower Centre	Saloon RWD N43 B20 A		Knuckle Bushing	**GRM30241**
318i Cabrio						
1.8 (85 kw)	1994.03-1999.11	Front Axle	Cabriolet RWD M43B184E2		Protection Boot	**GRM40584**
	1994.03-1999.11	Rear Axle Left & Right Lower	Cabriolet RWD M43B184E2		Knuckle Bushing	**GRM19370**
	1994.03-1999.11	Rear Axle Left & Right Upper	Cabriolet RWD M43B184E2		Knuckle Bushing	**GRM17346**
	1994.03-1999.11	Rear Axle Left & Right Lower Inner	Cabriolet RWD M43B184E2		Knuckle Bushing	**GRM12304**
	1994.03-1999.11	Rear Axle Left & Right Lower Outer	Cabriolet RWD M43B184E2		Knuckle Bushing	**GRM17354**
2.0 (100 kw)	2001.09-2006.12	Front Axle Left & Right Lower	Cabriolet RWD N42B20A/N46B20A		Spring Mounting	**GRM38209**
	2001.09-2006.12	Front Axle Left & Right Upper	Cabriolet RWD N42B20A/N46B20A		Spring Mounting	**GRM14204**
	2001.09-2006.12	Rear Axle Left & Right Upper	Cabriolet RWD N42B20A/N46B20A		Knuckle Bushing	**GRM17346**
	2001.09-2006.12	Rear Axle Left & Right Lower Inner	Cabriolet RWD N42B20A/N46B20A		Knuckle Bushing	**GRM12304**
	2001.09-2006.12	Rear Axle Left & Right Lower Outer	Cabriolet RWD N42B20A/N46B20A		Knuckle Bushing	**GRM17354**
2.0 (105 kw)	2001.09-2006.12	Front Axle Left & Right Lower	Cabriolet RWD N42B20A/N46B20A		Spring Mounting	**GRM38209**
	2001.09-2006.12	Front Axle Left & Right Upper	Cabriolet RWD N42B20A/N46B20A		Spring Mounting	**GRM14204**
	2001.09-2006.12	Rear Axle Left & Right Upper	Cabriolet RWD N42B20A/N46B20A		Knuckle Bushing	**GRM17346**
	2001.09-2006.12	Rear Axle Left & Right Lower Inner	Cabriolet RWD N42B20A/N46B20A		Knuckle Bushing	**GRM12304**
	2001.09-2006.12	Rear Axle Left & Right Lower Outer	Cabriolet RWD N42B20A/N46B20A		Knuckle Bushing	**GRM17354**
	2010.03-2013.12	Rear Axle Left & Right	Convertible RWD N43 B20 A	For OE No. 33506767010	Bellow Set,strut mounting	**GRM33831S**
	2010.03-2013.12	Rear Axle Left & Right	Convertible RWD N43 B20 A	For OE No. 33522406280	Bellow Set,strut mounting	**GRM34570S**
	2010.03-2013.12	Rear Axle Left & Right Lower Centre	Convertible RWD N43 B20 A		Knuckle Bushing	**GRM30241**
2.0 (110 kw)	2004.03-2006.08	Front Axle Left & Right Lower	Cabriolet RWD N46B20A/N46B20C		Spring Mounting	**GRM38209**
	2004.03-2006.08	Front Axle Left & Right Upper	Cabriolet RWD N46B20A/N46B20C		Spring Mounting	**GRM14204**
	2004.03-2006.08	Rear Axle Left & Right Upper	Cabriolet RWD N46B20A/N46B20C		Knuckle Bushing	**GRM17346**
	2004.03-2006.08	Rear Axle Left & Right Lower Inner	Cabriolet RWD N46B20A/N46B20C		Knuckle Bushing	**GRM12304**
	2004.03-2006.08	Rear Axle Left & Right Lower Outer	Cabriolet RWD N46B20A/N46B20C		Knuckle Bushing	**GRM17354**
318i Compact						
1.9 (103 kw)	1996.01-1999.01	Front Axle	Hatchback RWD M44B194S1		Protection Boot	**GRM40584**
	1996.01-1999.01	Rear Axle Left & Right Lower	Hatchback RWD M44B194S1		Knuckle Bushing	**GRM19370**
	1996.01-1999.01	Rear Axle Left & Right Lower Inner	Hatchback RWD M44B194S1		Knuckle Bushing	**GRM12304**
	1996.01-1999.01	Rear Axle Left & Right Lower Outer	Hatchback RWD M44B194S1		Knuckle Bushing	**GRM17354**

	YEAR	FITTING POSITION	BODY STYLE & DRIVE TYPE & ENGINE	REMARKS	PRODUCT	G-AP Ref.
BMW						
318i Compact						
1.9 (103 kw)	1996.01-1999.01	Rear Axle Left & Right Lower	Hatchback RWD M44B194S1		Knuckle Bushing Kit	**GRM19370S**
2.0 (100 kw)	2001.03-2004.12	Front Axle Left & Right Lower	Hatchback RWD N42B20A/N46B20A		Spring Mounting	**GRM38209**
	2001.03-2004.12	Front Axle Left & Right Upper	Hatchback RWD N42B20A/N46B20A		Spring Mounting	**GRM14204**
	2001.03-2004.12	Front Axle	Hatchback RWD N42B20A/N46B20A		Rubber Buffer,shock absorber	**GRM13823**
	2001.03-2004.12	Rear Axle Left & Right Lower Inner	Hatchback RWD N42B20A/N46B20A		Knuckle Bushing	**GRM12304**
2.0 (105 kw)	2001.09-2005.02	Front Axle Left & Right Lower	Hatchback RWD N42B20A/N46B20A		Spring Mounting	**GRM38209**
	2001.09-2005.02	Front Axle Left & Right Upper	Hatchback RWD N42B20A/N46B20A		Spring Mounting	**GRM14204**
	2001.09-2005.02	Front Axle	Hatchback RWD N42B20A/N46B20A		Rubber Buffer,shock absorber	**GRM13823**
	2001.09-2005.02	Rear Axle Left & Right Upper	Hatchback RWD N42B20A/N46B20A		Knuckle Bushing	**GRM17346**
	2001.09-2005.02	Rear Axle Left & Right Lower Inner	Hatchback RWD N42B20A/N46B20A		Knuckle Bushing	**GRM12304**
	2001.09-2005.02	Rear Axle Left & Right Lower Outer	Hatchback RWD N42B20A/N46B20A		Knuckle Bushing	**GRM17354**
318i Coupe						
1.9 (85 kw)	1999.12-2001.08	Front Axle Left & Right Lower	Coupe RWD M43B194E1		Spring Mounting	**GRM38209**
	1999.12-2001.08	Front Axle Left & Right Upper	Coupe RWD M43B194E1		Spring Mounting	**GRM14204**
	1999.12-2001.08	Rear Axle Left & Right Lower Inner	Coupe RWD M43B194E1		Knuckle Bushing	**GRM12304**
1.9 (87 kw)	1999.12-2001.08	Front Axle Left & Right Lower	Coupe RWD M43B194E1		Spring Mounting	**GRM38209**
	1999.12-2001.08	Front Axle Left & Right Upper	Coupe RWD M43B194E1		Spring Mounting	**GRM14204**
	1999.12-2001.08	Rear Axle Left & Right Upper	Coupe RWD M43B194E1		Knuckle Bushing	**GRM17346**
	1999.12-2001.08	Rear Axle Left & Right Lower Inner	Coupe RWD M43B194E1		Knuckle Bushing	**GRM12304**
	1999.12-2001.08	Rear Axle Left & Right Lower Outer	Coupe RWD M43B194E1		Knuckle Bushing	**GRM17354**
1.9 (103 kw)	1995.04-1999.12	Front Axle	Coupe RWD M44B194S1		Protection Boot	**GRM40584**
	1995.04-1999.12	Rear Axle Left & Right Lower	Coupe RWD M44B194S1		Knuckle Bushing	**GRM19370**
	1995.04-1999.12	Rear Axle Left & Right Upper	Coupe RWD M44B194S1		Knuckle Bushing	**GRM17346**
	1995.04-1999.12	Rear Axle Left & Right Lower Inner	Coupe RWD M44B194S1		Knuckle Bushing	**GRM12304**
	1995.04-1999.12	Rear Axle Left & Right Lower Outer	Coupe RWD M44B194S1		Knuckle Bushing	**GRM17354**
2.0 (100 kw)	2003.01-2004.12	Front Axle Left & Right Lower	Coupe RWD N42B20A		Spring Mounting	**GRM38209**
	2003.01-2004.12	Front Axle Left & Right Upper	Coupe RWD N42B20A		Spring Mounting	**GRM14204**
	2003.01-2004.12	Rear Axle Left & Right Upper	Coupe RWD N42B20A		Knuckle Bushing	**GRM17346**
	2003.01-2004.12	Rear Axle Left & Right Lower Inner	Coupe RWD N42B20A		Knuckle Bushing	**GRM12304**
	2003.01-2004.12	Rear Axle Left & Right Lower Outer	Coupe RWD N42B20A		Knuckle Bushing	**GRM17354**
2.0 (105 kw)	2001.09-2004.02	Front Axle Left & Right Lower	Coupe RWD N42B20A		Spring Mounting	**GRM38209**
	2001.09-2004.02	Front Axle Left & Right Upper	Coupe RWD N42B20A		Spring Mounting	**GRM14204**
	2001.09-2004.02	Rear Axle Left & Right Upper	Coupe RWD N42B20A		Knuckle Bushing	**GRM17346**
	2001.09-2004.02	Rear Axle Left & Right Lower Inner	Coupe RWD N42B20A		Knuckle Bushing	**GRM12304**
	2001.09-2004.02	Rear Axle Left & Right Lower Outer	Coupe RWD N42B20A		Knuckle Bushing	**GRM17354**
	2010.03-2013.12	Rear Axle Left & Right	Coupe RWD N43 B20 A	For OE No. 33506767010	Bellow Set,strut mounting	**GRM33831S**
	2010.03-2013.12	Rear Axle Left & Right	Coupe RWD N43 B20 A	For OE No. 33522406280	Bellow Set,strut mounting	**GRM34570S**
	2010.03-2013.12	Rear Axle Left & Right Lower Centre	Coupe RWD N43 B20 A		Knuckle Bushing	**GRM30241**
2.0 (110 kw)	2004.03-2006.05	Front Axle Left & Right Lower	Coupe RWD N46B20A/N46B20C		Spring Mounting	**GRM38209**
	2004.03-2006.05	Front Axle Left & Right Upper	Coupe RWD N46B20A/N46B20C		Spring Mounting	**GRM14204**
	2004.03-2006.05	Rear Axle Left & Right Upper	Coupe RWD N46B20A/N46B20C		Knuckle Bushing	**GRM17346**
	2004.03-2006.05	Rear Axle Left & Right Lower Inner	Coupe RWD N46B20A/N46B20C		Knuckle Bushing	**GRM12304**
	2004.03-2006.05	Rear Axle Left & Right Lower Outer	Coupe RWD N46B20A/N46B20C		Knuckle Bushing	**GRM17354**
318i Touring						
1.5 (100 kw)	2015.07-2019.06	Front Axle	Estate RWD B38 B15 A	for vehicles with Adaptive Drive	Rubber Buffer,shock absorber	**GRM37192**
	2015.07-2019.06	Rear Axle Left & Right Lower Centre	Estate RWD B38 B15 A		Knuckle Bushing	**GRM30241**
1.8 (85 kw)	1995.09-1999.04	Front Axle	Estate RWD M43B184E2		Protection Boot	**GRM40584**
	1995.09-1999.04	Rear Axle Left & Right Lower	Estate RWD M43B184E2		Knuckle Bushing	**GRM19370**
	1995.09-1999.04	Rear Axle Left & Right Upper	Estate RWD M43B184E2		Knuckle Bushing	**GRM17346**
	1995.09-1999.04	Rear Axle Left & Right Lower Inner	Estate RWD M43B184E2		Knuckle Bushing	**GRM12304**
	1995.09-1999.04	Rear Axle Left & Right Lower Outer	Estate RWD M43B184E2		Knuckle Bushing	**GRM17354**
1.9 (85 kw)	1999.10-2001.09	Front Axle Left & Right Lower	Estate RWD M43B194E1		Spring Mounting	**GRM38209**
	1999.10-2001.09	Front Axle Left & Right Upper	Estate RWD M43B194E1		Spring Mounting	**GRM14204**
	1999.10-2001.09	Front Axle	Estate RWD M43B194E1		Rubber Buffer,shock absorber	**GRM13823**
	1999.10-2001.09	Rear Axle Left & Right Upper	Estate RWD M43B194E1		Knuckle Bushing	**GRM17346**
	1999.10-2001.09	Rear Axle Left & Right Lower Inner	Estate RWD M43B194E1		Knuckle Bushing	**GRM12304**
	1999.10-2001.09	Rear Axle Left & Right Lower Outer	Estate RWD M43B194E1		Knuckle Bushing	**GRM17354**
1.9 (87 kw)	1999.08-2001.06	Front Axle Left & Right Lower	Estate RWD M43B194E1		Spring Mounting	**GRM38209**
	1999.08-2001.06	Front Axle Left & Right Upper	Estate RWD M43B194E1		Spring Mounting	**GRM14204**
	1999.08-2001.06	Front Axle	Estate RWD M43B194E1		Rubber Buffer,shock absorber	**GRM13823**
	1999.08-2001.06	Rear Axle Left & Right Upper	Estate RWD M43B194E1		Knuckle Bushing	**GRM17346**
	1999.08-2001.06	Rear Axle Left & Right Lower Inner	Estate RWD M43B194E1		Knuckle Bushing	**GRM12304**
	1999.08-2001.06	Rear Axle Left & Right Lower Outer	Estate RWD M43B194E1		Knuckle Bushing	**GRM17354**

	YEAR	FITTING POSITION	BODY STYLE & DRIVE TYPE & ENGINE	REMARKS	PRODUCT	G-AP Ref.
BMW						
318i Touring						
2.0 (95 kw)	2006.01-2007.08	Rear Axle Left & Right	Estate RWD N46 B20 B	For OE No. 33506767010	Bellow Set,strut mounting	**GRM33831S**
	2006.01-2007.08	Rear Axle Left & Right	Estate RWD N46 B20 B	For OE No. 33522406280	Bellow Set,strut mounting	**GRM34570S**
	2006.01-2007.08	Rear Axle Left & Right Lower Centre	Estate RWD N46 B20 B		Knuckle Bushing	**GRM30241**
2.0 (100 kw)	2007.05-2012.05	Rear Axle Left & Right	Estate RWD N43 B20 A		Bellow Set,strut mounting	**GRM34570S**
	2007.09-2012.03	Rear Axle Left & Right	Estate RWD N46 B20 B	For OE No. 33506767010	Bellow Set,strut mounting	**GRM33831S**
	2007.09-2012.03	Rear Axle Left & Right	Estate RWD N46 B20 B	For OE No. 33522406280	Bellow Set,strut mounting	**GRM34570S**
	2007.09-2012.03	Rear Axle Left & Right Lower Centre	Estate RWD N46 B20 B		Knuckle Bushing	**GRM30241**
2.0 (105 kw)	2001.09-2005.07	Front Axle Left & Right Lower	Estate RWD N42B20A/N46B20A/N46B20C		Spring Mounting	**GRM38209**
	2001.09-2005.07	Front Axle Left & Right Upper	Estate RWD N42B20A/N46B20A/N46B20C		Spring Mounting	**GRM14204**
	2001.09-2005.07	Front Axle	Estate RWD N42B20A/N46B20A/N46B20C		Rubber Buffer,shock absorber	**GRM13823**
	2001.09-2005.07	Rear Axle Left & Right Upper	Estate RWD N42B20A/N46B20A/N46B20C		Knuckle Bushing	**GRM17346**
	2001.09-2005.07	Rear Axle Left & Right Lower Inner	Estate RWD N42B20A/N46B20A/N46B20C		Knuckle Bushing	**GRM12304**
	2001.09-2005.07	Rear Axle Left & Right Lower Outer	Estate RWD N42B20A/N46B20A/N46B20C		Knuckle Bushing	**GRM17354**
	2007.05-2012.05	Rear Axle Left & Right	Estate RWD N43 B20 A	For OE No. 33506767010	Bellow Set,strut mounting	**GRM33831S**
	2007.05-2012.05	Rear Axle Left & Right	Estate RWD N43 B20 A	For OE No. 33522406280	Bellow Set,strut mounting	**GRM34570S**
	2007.05-2012.05	Rear Axle Left & Right Lower Centre	Estate RWD N43 B20 A		Knuckle Bushing	**GRM30241**
320d						
2.0 (95 kw)	1998.02-2001.08	Front Axle Left & Right Lower	Saloon RWD M47D204D1		Spring Mounting	**GRM38209**
	1998.02-2001.08	Front Axle Left & Right Upper	Saloon RWD M47D204D1		Spring Mounting	**GRM14204**
	1998.02-2001.08	Rear Axle Left & Right Upper	Saloon RWD M47D204D1		Knuckle Bushing	**GRM17346**
	1998.02-2001.08	Rear Axle Left & Right Lower Inner	Saloon RWD M47D204D1		Knuckle Bushing	**GRM12304**
	1998.02-2001.08	Rear Axle Left & Right Lower Outer	Saloon RWD M47D204D1		Knuckle Bushing	**GRM17354**
2.0 (100 kw)	1998.02-2001.06	Front Axle Left & Right Lower	Saloon RWD M47D204D1		Spring Mounting	**GRM38209**
	1998.02-2001.06	Front Axle Left & Right Upper	Saloon RWD M47D204D1		Spring Mounting	**GRM14204**
	1998.02-2001.06	Rear Axle Left & Right Upper	Saloon RWD M47D204D1		Knuckle Bushing	**GRM17346**
	1998.02-2001.06	Rear Axle Left & Right Lower Inner	Saloon RWD M47D204D1		Knuckle Bushing	**GRM12304**
	1998.02-2001.06	Rear Axle Left & Right Lower Outer	Saloon RWD M47D204D1		Knuckle Bushing	**GRM17354**
2.0 (110 kw)	2001.09-2005.05	Front Axle Left & Right Lower	Saloon RWD M47D204D4		Spring Mounting	**GRM38209**
	2001.09-2005.05	Front Axle Left & Right Upper	Saloon RWD M47D204D4		Spring Mounting	**GRM14204**
	2001.09-2005.05	Front Axle	Saloon RWD M47D204D4		Rubber Buffer,shock absorber	**GRM13823**
	2001.09-2005.05	Rear Axle Left & Right Upper	Saloon RWD M47D204D4		Knuckle Bushing	**GRM17346**
	2001.09-2005.05	Rear Axle Left & Right Lower Inner	Saloon RWD M47D204D4		Knuckle Bushing	**GRM12304**
	2001.09-2005.05	Rear Axle Left & Right Lower Outer	Saloon RWD M47D204D4		Knuckle Bushing	**GRM17354**
	2004.12-2007.09	Rear Axle Left & Right	Saloon RWD M47 D20 (204D4)	For OE No. 33506767010	Bellow Set,strut mounting	**GRM33831S**
	2004.12-2007.09	Rear Axle Left & Right	Saloon RWD M47 D20 (204D4)	For OE No. 33522406280	Bellow Set,strut mounting	**GRM34570S**
	2004.12-2007.09	Rear Axle Left & Right Lower Centre	Saloon RWD M47 D20 (204D4)		Knuckle Bushing	**GRM30241**
2.0 (115 kw)	2004.12-2007.09	Rear Axle Left & Right	Saloon RWD M47D20(204D4)		Bellow Set,strut mounting	**GRM34570S**
2.0 (120 kw)	2004.12-2011.10	Rear Axle Left & Right	Saloon RWD N47 D20 A;N47 D20 C;M47 D20 (204D4)	For OE No. 33506767010	Bellow Set,strut mounting	**GRM33831S**
	2004.12-2011.10	Rear Axle Left & Right	Saloon RWD N47 D20 A;N47 D20 C;M47 D20 (204D4)	For OE No. 33522406280	Bellow Set,strut mounting	**GRM34570S**
	2004.12-2011.10	Rear Axle Left & Right Lower Centre	Saloon RWD N47 D20 A;N47 D20 C;M47 D20 (204D4)		Knuckle Bushing	**GRM30241**
	2011.11-2018.10	Front Axle	Saloon RWD N47 D20 C;B47 D20 A	for vehicles with sports suspension	Rubber Buffer,shock absorber	**GRM37192**
	2011.11-2018.10	Rear Axle Left & Right Lower Centre	Saloon RWD N47 D20 C;B47 D20 A		Knuckle Bushing	**GRM30241**
	2018.11-2020.02	Front Axle	Saloon RWD B47 D20 B	for vehicles with Vehicle Dynamic Control (VDC)	Rubber Buffer,shock absorber	**GRM37192**
2.0 (130 kw)	2007.09-2010.02	Rear Axle Left & Right	Saloon RWD N47 D20 A;N47 D20 C	For OE No. 33506767010	Bellow Set,strut mounting	**GRM33831S**
	2007.09-2010.02	Rear Axle Left & Right	Saloon RWD N47 D20 A;N47 D20 C	For OE No. 33522406280	Bellow Set,strut mounting	**GRM34570S**
	2007.09-2010.02	Rear Axle Left & Right Lower Centre	Saloon RWD N47 D20 A;N47 D20 C		Knuckle Bushing	**GRM30241**
2.0 (135 kw)	2010.03-2011.10	Rear Axle Left & Right	Saloon RWD N47 D20 C	For OE No. 33506767010	Bellow Set,strut mounting	**GRM33831S**
	2010.03-2011.10	Rear Axle Left & Right	Saloon RWD N47 D20 C	For OE No. 33522406280	Bellow Set,strut mounting	**GRM34570S**
	2010.03-2011.10	Rear Axle Left & Right Lower Centre	Saloon RWD N47 D20 C		Knuckle Bushing	**GRM30241**
	2011.11-2016.03	Front Axle	Saloon RWD N47 D20 C	for vehicles with sports suspension	Rubber Buffer,shock absorber	**GRM37192**
	2011.11-2016.03	Rear Axle Left & Right Lower Centre	Saloon RWD N47 D20 C		Knuckle Bushing	**GRM30241**
2.0 (140 kw)	2015.07-2018.10	Front Axle	Saloon RWD B47 D20 A	for vehicles with electronic suspension control	Rubber Buffer,shock absorber	**GRM37192**
	2015.07-2018.10	Rear Axle Left & Right Lower Centre	Saloon RWD B47 D20 A		Knuckle Bushing	**GRM30241**
	2018.11-	Front Axle	Saloon RWD B47 D20 B	for vehicles with Vehicle Dynamic Control (VDC)	Rubber Buffer,shock absorber	**GRM37192**
2.0 (147 kw)	2011.11-2016.03	Front Axle	Saloon RWD N47 D20 C	for vehicles with sports suspension	Rubber Buffer,shock absorber	**GRM37192**
	2011.11-2016.03	Rear Axle Left & Right Lower Centre	Saloon RWD N47 D20 C		Knuckle Bushing	**GRM30241**
320d Cabrio						
2.0 (110 kw)	2004.11-2007.02	Front Axle Left & Right Lower	Cabriolet RWD M47D204D4		Spring Mounting	**GRM38209**
	2004.11-2007.02	Front Axle Left & Right Upper	Cabriolet RWD M47D204D4		Spring Mounting	**GRM14204**
	2004.11-2007.02	Rear Axle Left & Right Upper	Cabriolet RWD M47D204D4		Knuckle Bushing	**GRM17346**
	2004.11-2007.02	Rear Axle Left & Right Lower Inner	Cabriolet RWD M47D204D4		Knuckle Bushing	**GRM12304**
	2004.11-2007.02	Rear Axle Left & Right Lower Outer	Cabriolet RWD M47D204D4		Knuckle Bushing	**GRM17354**
2.0 (120 kw)	2008.01-2013.12	Rear Axle Left & Right	Convertible RWD N47 D20 C	For OE No. 33506767010	Bellow Set,strut mounting	**GRM33831S**
	2008.01-2013.12	Rear Axle Left & Right	Convertible RWD N47 D20 C	For OE No. 33522406280	Bellow Set,strut mounting	**GRM34570S**

	YEAR	FITTING POSITION	BODY STYLE & DRIVE TYPE & ENGINE	REMARKS	PRODUCT	G-AP Ref.
BMW						
320d Cabrio						
2.0 (120 kw)	2008.01-2013.12	Rear Axle Left & Right Lower Centre	Convertible RWD N47 D20 C		Knuckle Bushing	**GRM30241**
2.0 (130 kw)	2008.03-2010.02	Rear Axle Left & Right	Convertible RWD N47 D20 A;N47 D20 C	For OE No. 33506767010	Bellow Set,strut mounting	**GRM33831S**
	2008.03-2010.02	Rear Axle Left & Right	Convertible RWD N47 D20 A;N47 D20 C	For OE No. 33522406280	Bellow Set,strut mounting	**GRM34570S**
	2008.03-2010.02	Rear Axle Left & Right Lower Centre	Convertible RWD N47 D20 A;N47 D20 C		Knuckle Bushing	**GRM30241**
2.0 (135 kw)	2010.03-2013.10	Rear Axle Left & Right	Convertible RWD N47 D20 C	For OE No. 33506767010	Bellow Set,strut mounting	**GRM33831S**
	2010.03-2013.10	Rear Axle Left & Right	Convertible RWD N47 D20 C	For OE No. 33522406280	Bellow Set,strut mounting	**GRM34570S**
	2010.03-2013.10	Rear Axle Left & Right Lower Centre	Convertible RWD N47 D20 C		Knuckle Bushing	**GRM30241**
2.0 (145 kw)	2007.09-2010.02	Rear Axle Left & Right	Convertible RWD N47 D20 A;N47 D20 C	For OE No. 33506767010	Bellow Set,strut mounting	**GRM33831S**
	2007.09-2010.02	Rear Axle Left & Right	Convertible RWD N47 D20 A;N47 D20 C	For OE No. 33522406280	Bellow Set,strut mounting	**GRM34570S**
	2007.09-2010.02	Rear Axle Left & Right Lower Centre	Convertible RWD N47 D20 A;N47 D20 C		Knuckle Bushing	**GRM30241**
2.0 (147 kw)	2010.03-2013.10	Rear Axle Left & Right	Convertible RWD N47 D20 C	For OE No. 33506767010	Bellow Set,strut mounting	**GRM33831S**
	2010.03-2013.10	Rear Axle Left & Right	Convertible RWD N47 D20 C	For OE No. 33522406280	Bellow Set,strut mounting	**GRM34570S**
	2010.03-2013.10	Rear Axle Left & Right Lower Centre	Convertible RWD N47 D20 C		Knuckle Bushing	**GRM30241**
320d Compact						
2.0 (100 kw)	2001.10-2002.12	Front Axle Left & Right Lower	Hatchback RWD M47D204D4		Spring Mounting	**GRM38209**
	2001.10-2002.12	Front Axle	Hatchback RWD M47D204D4		Rubber Buffer,shock absorber	**GRM13823**
	2001.10-2002.12	Rear Axle Left & Right Lower Outer	Hatchback RWD M47D204D4		Knuckle Bushing	**GRM17354**
2.0 (110 kw)	2001.10-2005.02	Front Axle Left & Right Lower	Hatchback RWD M47D204D4		Spring Mounting	**GRM38209**
	2001.10-2005.02	Front Axle Left & Right Upper	Hatchback RWD M47D204D4		Spring Mounting	**GRM14204**
	2001.10-2005.02	Front Axle	Hatchback RWD M47D204D4		Rubber Buffer,shock absorber	**GRM13823**
	2001.10-2005.02	Rear Axle Left & Right Upper	Hatchback RWD M47D204D4		Knuckle Bushing	**GRM17346**
	2001.10-2005.02	Rear Axle Left & Right Lower Inner	Hatchback RWD M47D204D4		Knuckle Bushing	**GRM12304**
	2001.10-2005.02	Rear Axle Left & Right Lower Outer	Hatchback RWD M47D204D4		Knuckle Bushing	**GRM17354**
320d Coupe						
2.0 (110 kw)	2003.08-2006.07	Front Axle Left & Right Lower	Coupe RWD M47D204D4		Spring Mounting	**GRM38209**
	2003.08-2006.07	Front Axle Left & Right Upper	Coupe RWD M47D204D4		Spring Mounting	**GRM14204**
	2003.08-2006.07	Rear Axle Left & Right Upper	Coupe RWD M47D204D4		Knuckle Bushing	**GRM17346**
	2003.08-2006.07	Rear Axle Left & Right Lower Inner	Coupe RWD M47D204D4		Knuckle Bushing	**GRM12304**
	2003.08-2006.07	Rear Axle Left & Right Lower Outer	Coupe RWD M47D204D4		Knuckle Bushing	**GRM17354**
2.0 (120 kw)	2007.03-2013.06	Rear Axle Left & Right	Coupe RWD N47 D20 A;N47 D20 C	For OE No. 33506767010	Bellow Set,strut mounting	**GRM33831S**
	2007.03-2013.06	Rear Axle Left & Right	Coupe RWD N47 D20 A;N47 D20 C	For OE No. 33522406280	Bellow Set,strut mounting	**GRM34570S**
	2007.03-2013.06	Rear Axle Left & Right Lower Centre	Coupe RWD N47 D20 A;N47 D20 C		Knuckle Bushing	**GRM30241**
2.0 (130 kw)	2006.09-2010.02	Rear Axle Left & Right	Coupe RWD N47 D20 A;N47 D20 C	For OE No. 33506767010	Bellow Set,strut mounting	**GRM33831S**
	2006.09-2010.02	Rear Axle Left & Right	Coupe RWD N47 D20 A;N47 D20 C	For OE No. 33522406280	Bellow Set,strut mounting	**GRM34570S**
	2006.09-2010.02	Rear Axle Left & Right Lower Centre	Coupe RWD N47 D20 A;N47 D20 C		Knuckle Bushing	**GRM30241**
2.0 (135 kw)	2010.03-2013.06	Rear Axle Left & Right	Coupe RWD N47 D20 C	For OE No. 33506767010	Bellow Set,strut mounting	**GRM33831S**
	2010.03-2013.06	Rear Axle Left & Right	Coupe RWD N47 D20 C	For OE No. 33522406280	Bellow Set,strut mounting	**GRM34570S**
	2010.03-2013.06	Rear Axle Left & Right Lower Centre	Coupe RWD N47 D20 C		Knuckle Bushing	**GRM30241**
2.0 (145 kw)	2006.09-2010.02	Rear Axle Left & Right	Coupe RWD N47 D20 A;N47 D20 C	For OE No. 33506767010	Bellow Set,strut mounting	**GRM33831S**
	2006.09-2010.02	Rear Axle Left & Right	Coupe RWD N47 D20 A;N47 D20 C	For OE No. 33522406280	Bellow Set,strut mounting	**GRM34570S**
	2006.09-2010.02	Rear Axle Left & Right Lower Centre	Coupe RWD N47 D20 A;N47 D20 C		Knuckle Bushing	**GRM30241**
2.0 (147 kw)	2010.03-2013.06	Rear Axle Left & Right	Coupe RWD N47 D20 C	For OE No. 33506767010	Bellow Set,strut mounting	**GRM33831S**
	2010.03-2013.06	Rear Axle Left & Right	Coupe RWD N47 D20 C	For OE No. 33522406280	Bellow Set,strut mounting	**GRM34570S**
	2010.03-2013.06	Rear Axle Left & Right Lower Centre	Coupe RWD N47 D20 C		Knuckle Bushing	**GRM30241**
320d Gran Turismo						
2.0 (120 kw)	2013.03-2018.03	Front Axle	Hatchback RWD N47 D20 C;B47 D20 A	for vehicles with electronic suspension control	Rubber Buffer,shock absorber	**GRM37192**
	2013.03-2018.03	Rear Axle Left & Right Lower Centre	Hatchback RWD N47 D20 C;B47 D20 A		Knuckle Bushing	**GRM30241**
2.0 (135 kw)	2013.03-2015.06	Front Axle	Hatchback RWD N47 D20 C	for vehicles with electronic suspension control	Rubber Buffer,shock absorber	**GRM37192**
	2013.03-2015.06	Rear Axle Left & Right Lower Centre	Hatchback RWD N47 D20 C		Knuckle Bushing	**GRM30241**
2.0 (140 kw)	2015.07-	Front Axle	Hatchback RWD B47 D20 A	for vehicles with electronic suspension control	Rubber Buffer,shock absorber	**GRM37192**
	2015.07-	Rear Axle Left & Right Lower Centre	Hatchback RWD B47 D20 A		Knuckle Bushing	**GRM30241**
2.0 (147 kw)	2013.03-2015.06	Front Axle	Hatchback RWD N47 D20 C	for vehicles with electronic suspension control	Rubber Buffer,shock absorber	**GRM37192**
	2013.03-2015.06	Rear Axle Left & Right Lower Centre	Hatchback RWD N47 D20 C		Knuckle Bushing	**GRM30241**
320d Touring						
2.0 (100 kw)	1999.08-2001.06	Front Axle Left & Right Lower	Estate RWD M47D204D1		Spring Mounting	**GRM38209**
	1999.08-2001.06	Front Axle Left & Right Upper	Estate RWD M47D204D1		Spring Mounting	**GRM14204**
	1999.08-2001.06	Front Axle	Estate RWD M47D204D1		Rubber Buffer,shock absorber	**GRM13823**
	1999.08-2001.06	Rear Axle Left & Right Upper	Estate RWD M47D204D1		Knuckle Bushing	**GRM17346**
	1999.08-2001.06	Rear Axle Left & Right Lower Inner	Estate RWD M47D204D1		Knuckle Bushing	**GRM12304**
	1999.08-2001.06	Rear Axle Left & Right Lower Outer	Estate RWD M47D204D1		Knuckle Bushing	**GRM17354**
2.0 (110 kw)	2001.09-2005.02	Front Axle Left & Right Lower	Estate RWD M47D204D4		Spring Mounting	**GRM38209**
	2001.09-2005.02	Front Axle Left & Right Upper	Estate RWD M47D204D4		Spring Mounting	**GRM14204**
	2001.09-2005.02	Front Axle	Estate RWD M47D204D4		Rubber Buffer,shock absorber	**GRM13823**
	2001.09-2005.02	Rear Axle Left & Right Upper	Estate RWD M47D204D4		Knuckle Bushing	**GRM17346**

	YEAR	FITTING POSITION	BODY STYLE & DRIVE TYPE & ENGINE	REMARKS	PRODUCT	G-AP Ref.
BMW						
320d Touring						
2.0 (110 kw)	2001.09-2005.02	Rear Axle Left & Right Lower Inner	Estate RWD M47D204D4		Knuckle Bushing	GRM12304
	2001.09-2005.02	Rear Axle Left & Right Lower Outer	Estate RWD M47D204D4		Knuckle Bushing	GRM17354
	2004.12-2007.08	Rear Axle Left & Right	Estate RWD M47 D20 (204D4)	For OE No. 33506767010	Bellow Set,strut mounting	GRM33831S
	2004.12-2007.08	Rear Axle Left & Right	Estate RWD M47 D20 (204D4)	For OE No. 33522406280	Bellow Set,strut mounting	GRM34570S
	2004.12-2007.08	Rear Axle Left & Right Lower Centre	Estate RWD M47 D20 (204D4)		Knuckle Bushing	GRM30241
2.0 (120 kw)	2005.06-2012.06	Rear Axle Left & Right	Estate RWD N47 D20 A;N47 D20 C;M47 D20 (204D4)	For OE No. 33506767010	Bellow Set,strut mounting	GRM33831S
	2005.06-2012.06	Rear Axle Left & Right	Estate RWD N47 D20 A;N47 D20 C;M47 D20 (204D4)	For OE No. 33522406280	Bellow Set,strut mounting	GRM34570S
	2005.06-2012.06	Rear Axle Left & Right Lower Centre	Estate RWD N47 D20 A;N47 D20 C;M47 D20 (204D4)		Knuckle Bushing	GRM30241
	2012.07-2019.06	Front Axle	Estate RWD N47 D20 C;B47 D20 A	Engine Code:N47 D20 C	Rubber Buffer,shock absorber	GRM37192
	2012.07-2019.06	Rear Axle Left & Right Lower Centre	Estate RWD N47 D20 C;B47 D20 A		Knuckle Bushing	GRM30241
	2019.07-2020.02	Front Axle	Estate RWD B47 D20 B	for vehicles with Vehicle Dynamic Control (VDC)	Rubber Buffer,shock absorber	GRM37192
2.0 (130 kw)	2007.02-2010.12	Rear Axle Left & Right	Estate RWD N47 D20 A;N47 D20 C	For OE No. 33506767010	Bellow Set,strut mounting	GRM33831S
	2007.02-2010.12	Rear Axle Left & Right	Estate RWD N47 D20 A;N47 D20 C	For OE No. 33522406280	Bellow Set,strut mounting	GRM34570S
	2007.02-2010.12	Rear Axle Left & Right Lower Centre	Estate RWD N47 D20 A;N47 D20 C		Knuckle Bushing	GRM30241
2.0 (135 kw)	2010.03-2012.05	Rear Axle Left & Right	Estate RWD N47 D20 C	For OE No. 33506767010	Bellow Set,strut mounting	GRM33831S
	2010.03-2012.05	Rear Axle Left & Right	Estate RWD N47 D20 C	For OE No. 33522406280	Bellow Set,strut mounting	GRM34570S
	2010.03-2012.05	Rear Axle Left & Right Lower Centre	Estate RWD N47 D20 C		Knuckle Bushing	GRM30241
	2012.07-2016.02	Front Axle	Estate RWD N47 D20 C	for vehicles with Adaptive Drive	Rubber Buffer,shock absorber	GRM37192
	2012.07-2016.02	Rear Axle Left & Right Lower Centre	Estate RWD N47 D20 C		Knuckle Bushing	GRM30241
2.0 (140 kw)	2015.07-2019.06	Front Axle	Estate RWD B47 D20 A	for vehicles with Adaptive Drive	Rubber Buffer,shock absorber	GRM37192
	2015.07-2019.06	Rear Axle Left & Right Lower Centre	Estate RWD B47 D20 A		Knuckle Bushing	GRM30241
	2019.07-2020.02	Front Axle	Estate RWD B47 D20 B	for vehicles with Vehicle Dynamic Control (VDC)	Rubber Buffer,shock absorber	GRM37192
2.0 (145 kw)	2007.02-2010.02	Rear Axle Left & Right	Estate RWD N47 D20 A;N47 D20 C	For OE No. 33506767010	Bellow Set,strut mounting	GRM33831S
	2007.02-2010.02	Rear Axle Left & Right	Estate RWD N47 D20 A;N47 D20 C	For OE No. 33522406280	Bellow Set,strut mounting	GRM34570S
	2007.02-2010.02	Rear Axle Left & Right Lower Centre	Estate RWD N47 D20 A;N47 D20 C		Knuckle Bushing	GRM30241
2.0 (147 kw)	2010.03-2012.05	Rear Axle Left & Right	Estate RWD N47 D20 C	For OE No. 33506767010	Bellow Set,strut mounting	GRM33831S
	2010.03-2012.05	Rear Axle Left & Right	Estate RWD N47 D20 C	For OE No. 33522406280	Bellow Set,strut mounting	GRM34570S
	2010.03-2012.05	Rear Axle Left & Right Lower Centre	Estate RWD N47 D20 C		Knuckle Bushing	GRM30241
	2012.07-2016.02	Front Axle	Estate RWD N47 D20 C	for vehicles with Adaptive Drive	Rubber Buffer,shock absorber	GRM37192
	2012.07-2016.02	Rear Axle Left & Right Lower Centre	Estate RWD N47 D20 C		Knuckle Bushing	GRM30241
320d xDrive						
2.0 (120 kw)	2008.09-2011.10	Rear Axle Left & Right	Saloon 4WD N47 D20 C	For OE No. 33506767010	Bellow Set,strut mounting	GRM33831S
	2008.09-2011.10	Rear Axle Left & Right	Saloon 4WD N47 D20 C	For OE No. 33522406280	Bellow Set,strut mounting	GRM34570S
	2008.09-2011.10	Rear Axle Left & Right Lower Centre	Saloon 4WD N47 D20 C		Knuckle Bushing	GRM30241
	2012.08-2018.10	Front Axle	Saloon 4WD N47 D20 C;B47 D20 A	for vehicles without electronic suspension control	Rubber Buffer,shock absorber	GRM37192
	2012.08-2018.10	Rear Axle Left & Right Lower Centre	Saloon 4WD N47 D20 C;B47 D20 A		Knuckle Bushing	GRM30241
2.0 (130 kw)	2008.09-2010.02	Rear Axle Left & Right	Saloon 4WD N47 D20 A;N47 D20 C	For OE No. 33506767010	Bellow Set,strut mounting	GRM33831S
	2008.09-2010.02	Rear Axle Left & Right	Saloon 4WD N47 D20 A;N47 D20 C	For OE No. 33522406280	Bellow Set,strut mounting	GRM34570S
	2008.09-2010.02	Rear Axle Left & Right Lower Centre	Saloon 4WD N47 D20 A;N47 D20 C		Knuckle Bushing	GRM30241
2.0 (135 kw)	2010.03-2011.10	Rear Axle Left & Right	Saloon 4WD N47 D20 C	For OE No. 33506767010	Bellow Set,strut mounting	GRM33831S
	2010.03-2011.10	Rear Axle Left & Right	Saloon 4WD N47 D20 C	For OE No. 33522406280	Bellow Set,strut mounting	GRM34570S
	2010.03-2011.10	Rear Axle Left & Right Lower Centre	Saloon 4WD N47 D20 C		Knuckle Bushing	GRM30241
	2012.08-2015.06	Front Axle	Saloon 4WD N47 D20 C	for vehicles without electronic suspension control	Rubber Buffer,shock absorber	GRM37192
	2012.08-2015.06	Rear Axle Left & Right Lower Centre	Saloon 4WD N47 D20 C		Knuckle Bushing	GRM30241
2.0 (140 kw)	2015.07-2018.10	Front Axle	Saloon 4WD B47 D20 A		Rubber Buffer,shock absorber	GRM37192
	2015.07-2018.10	Rear Axle Left & Right Lower Centre	Saloon 4WD B47 D20 A		Knuckle Bushing	GRM30241
2.0 (147 kw)	2012.08-2015.06	Front Axle	Saloon 4WD N47 D20 C	for vehicles without electronic suspension control	Rubber Buffer,shock absorber	GRM37192
	2012.08-2015.06	Rear Axle Left & Right Lower Centre	Saloon 4WD N47 D20 C		Knuckle Bushing	GRM30241
320d xDrive Coupe						
2.0 (120 kw)	2008.09-2013.06	Rear Axle Left & Right	Coupe 4WD N47 D20 C	For OE No. 33506767010	Bellow Set,strut mounting	GRM33831S
	2008.09-2013.06	Rear Axle Left & Right	Coupe 4WD N47 D20 C	For OE No. 33522406280	Bellow Set,strut mounting	GRM34570S
	2008.09-2013.06	Rear Axle Left & Right Lower Centre	Coupe 4WD N47 D20 C		Knuckle Bushing	GRM30241
2.0 (130 kw)	2008.09-2010.02	Rear Axle Left & Right	Coupe 4WD N47 D20 C	For OE No. 33506767010	Bellow Set,strut mounting	GRM33831S
	2008.09-2010.02	Rear Axle Left & Right	Coupe 4WD N47 D20 C	For OE No. 33522406280	Bellow Set,strut mounting	GRM34570S
	2008.09-2010.02	Rear Axle Left & Right Lower Centre	Coupe 4WD N47 D20 C		Knuckle Bushing	GRM30241
2.0 (135 kw)	2010.03-2013.06	Rear Axle Left & Right	Coupe 4WD N47 D20 C	For OE No. 33506767010	Bellow Set,strut mounting	GRM33831S
	2010.03-2013.06	Rear Axle Left & Right	Coupe 4WD N47 D20 C	For OE No. 33522406280	Bellow Set,strut mounting	GRM34570S
	2010.03-2013.06	Rear Axle Left & Right Lower Centre	Coupe 4WD N47 D20 C		Knuckle Bushing	GRM30241
2.0 (145 kw)	2008.09-2010.02	Rear Axle Left & Right	Coupe 4WD N47 D20 C	For OE No. 33506767010	Bellow Set,strut mounting	GRM33831S
	2008.09-2010.02	Rear Axle Left & Right	Coupe 4WD N47 D20 C	For OE No. 33522406280	Bellow Set,strut mounting	GRM34570S
	2008.09-2010.02	Rear Axle Left & Right Lower Centre	Coupe 4WD N47 D20 C		Knuckle Bushing	GRM30241
2.0 (147 kw)	2010.03-2013.06	Rear Axle Left & Right	Coupe 4WD N47 D20 C	For OE No. 33506767010	Bellow Set,strut mounting	GRM33831S
	2010.03-2013.06	Rear Axle Left & Right	Coupe 4WD N47 D20 C	For OE No. 33522406280	Bellow Set,strut mounting	GRM34570S
	2010.03-2013.06	Rear Axle Left & Right Lower Centre	Coupe 4WD N47 D20 C		Knuckle Bushing	GRM30241

	YEAR	FITTING POSITION	BODY STYLE & DRIVE TYPE & ENGINE	REMARKS	PRODUCT	G-AP Ref.
BMW						
320d xDrive Gran Turismo						
2.0 (120 kw)	2013.07-2018.03	Front Axle	Hatchback 4WD N47 D20 C;B47 D20 A	for vehicles with electronic suspension control	Rubber Buffer,shock absorber	GRM37192
	2013.07-2018.03	Rear Axle Left & Right Lower Centre	Hatchback 4WD N47 D20 C;B47 D20 A		Knuckle Bushing	GRM30241
2.0 (135 kw)	2013.07-2015.06	Front Axle	Hatchback 4WD N47 D20 C	for vehicles with electronic suspension control	Rubber Buffer,shock absorber	GRM37192
	2013.07-2015.06	Rear Axle Left & Right Lower Centre	Hatchback 4WD N47 D20 C		Knuckle Bushing	GRM30241
2.0 (140 kw)	2015.07-	Front Axle	Hatchback 4WD B47 D20 A	for vehicles with electronic suspension control	Rubber Buffer,shock absorber	GRM37192
	2015.07-	Rear Axle Left & Right Lower Centre	Hatchback 4WD B47 D20 A		Knuckle Bushing	GRM30241
2.0 (147 kw)	2013.07-2015.06	Front Axle	Hatchback 4WD N47 D20 C	for vehicles with electronic suspension control	Rubber Buffer,shock absorber	GRM37192
	2013.07-2015.06	Rear Axle Left & Right Lower Centre	Hatchback 4WD N47 D20 C		Knuckle Bushing	GRM30241
320d xDrive Touring						
2.0 (120 kw)	2009.07-2012.06	Rear Axle Left & Right	Estate 4WD N47 D20 C	For OE No. 33506767010	Bellow Set,strut mounting	GRM33831S
	2009.07-2012.06	Rear Axle Left & Right	Estate 4WD N47 D20 C	For OE No. 33522406280	Bellow Set,strut mounting	GRM34570S
	2009.07-2012.06	Rear Axle Left & Right Lower Centre	Estate 4WD N47 D20 C		Knuckle Bushing	GRM30241
	2013.03-2019.06	Front Axle	Estate 4WD N47 D20 C;B47 D20 A	Engine Code:N47 D20 C	Rubber Buffer,shock absorber	GRM37192
	2013.03-2019.06	Rear Axle Left & Right Lower Centre	Estate 4WD N47 D20 C;B47 D20 A		Knuckle Bushing	GRM30241
2.0 (130 kw)	2008.09-2010.02	Rear Axle Left & Right	Estate 4WD N47 D20 C	For OE No. 33506767010	Bellow Set,strut mounting	GRM33831S
	2008.09-2010.02	Rear Axle Left & Right	Estate 4WD N47 D20 C	For OE No. 33522406280	Bellow Set,strut mounting	GRM34570S
	2008.09-2010.02	Rear Axle Left & Right Lower Centre	Estate 4WD N47 D20 C		Knuckle Bushing	GRM30241
2.0 (135 kw)	2010.03-2012.06	Rear Axle Left & Right	Estate 4WD N47 D20 C	For OE No. 33506767010	Bellow Set,strut mounting	GRM33831S
	2010.03-2012.06	Rear Axle Left & Right	Estate 4WD N47 D20 C	For OE No. 33522406280	Bellow Set,strut mounting	GRM34570S
	2010.03-2012.06	Rear Axle Left & Right Lower Centre	Estate 4WD N47 D20 C		Knuckle Bushing	GRM30241
	2013.03-2015.06	Front Axle	Estate 4WD N47 D20 C	for vehicles without electronic suspension control	Rubber Buffer,shock absorber	GRM37192
	2013.03-2015.06	Rear Axle Left & Right Lower Centre	Estate 4WD N47 D20 C		Knuckle Bushing	GRM30241
2.0 (140 kw)	2015.07-2019.06	Front Axle	Estate 4WD B47 D20 A		Rubber Buffer,shock absorber	GRM37192
	2015.07-2019.06	Rear Axle Left & Right Lower Centre	Estate 4WD B47 D20 A		Knuckle Bushing	GRM30241
2.0 (145 kw)	2008.02-2010.02	Rear Axle Left & Right	Estate 4WD N47 D20 C	For OE No. 33506767010	Bellow Set,strut mounting	GRM33831S
	2008.02-2010.02	Rear Axle Left & Right	Estate 4WD N47 D20 C	For OE No. 33522406280	Bellow Set,strut mounting	GRM34570S
	2008.02-2010.02	Rear Axle Left & Right Lower Centre	Estate 4WD N47 D20 C		Knuckle Bushing	GRM30241
2.0 (147 kw)	2010.03-2012.05	Rear Axle Left & Right	Estate 4WD N47 D20 C	For OE No. 33506767010	Bellow Set,strut mounting	GRM33831S
	2010.03-2012.05	Rear Axle Left & Right	Estate 4WD N47 D20 C	For OE No. 33522406280	Bellow Set,strut mounting	GRM34570S
	2010.03-2012.05	Rear Axle Left & Right Lower Centre	Estate 4WD N47 D20 C		Knuckle Bushing	GRM30241
	2013.03-2015.06	Front Axle	Estate 4WD N47 D20 C	for vehicles without electronic suspension control	Rubber Buffer,shock absorber	GRM37192
	2013.03-2015.06	Rear Axle Left & Right Lower Centre	Estate 4WD N47 D20 C		Knuckle Bushing	GRM30241
320i						
1.6 (125 kw)	2012.11-2016.06	Front Axle	Saloon RWD N13 B16 A	for vehicles with sports suspension	Rubber Buffer,shock absorber	GRM37192
	2012.11-2016.06	Rear Axle Left & Right Lower Centre	Saloon RWD N13 B16 A		Knuckle Bushing	GRM30241
	2019.03-	Front Axle	Saloon RWD B48 B16 A	for vehicles with Vehicle Dynamic Control (VDC)	Rubber Buffer,shock absorber	GRM37192
2.0 (110 kw)	1991.01-1998.02	Front Axle	Saloon RWD M50B206S1/M50B206S2/M52B206S3		Protection Boot	GRM40584
	1991.01-1998.02	Rear Axle Left & Right Lower	Saloon RWD M50B206S1/M50B206S2/M52B206S3		Knuckle Bushing	GRM19370
	1991.01-1998.02	Rear Axle Left & Right Upper	Saloon RWD M50B206S1/M50B206S2/M52B206S3		Knuckle Bushing	GRM17346
	1991.01-1998.02	Rear Axle Left & Right Lower Inner	Saloon RWD M50B206S1/M50B206S2/M52B206S3		Knuckle Bushing	GRM12304
	1991.01-1998.02	Rear Axle Left & Right Lower Outer	Saloon RWD M50B206S1/M50B206S2/M52B206S3		Knuckle Bushing	GRM17354
	1998.02-2000.07	Front Axle Left & Right Lower	Saloon RWD M52B206S4		Spring Mounting	GRM38209
	1998.02-2000.07	Front Axle Left & Right Upper	Saloon RWD M52B206S4		Spring Mounting	GRM14204
	1998.02-2000.07	Rear Axle Left & Right Upper	Saloon RWD M52B206S4		Knuckle Bushing	GRM17346
	1998.02-2000.07	Rear Axle Left & Right Lower Inner	Saloon RWD M52B206S4		Knuckle Bushing	GRM12304
	1998.02-2000.07	Rear Axle Left & Right Lower Outer	Saloon RWD M52B206S4		Knuckle Bushing	GRM17354
	2004.12-2007.08	Rear Axle Left & Right	Saloon RWD N46 B20 C;N46 B20 B;N46 B20 BD;N46 B20 CB	For OE No. 33506767010	Bellow Set,strut mounting	GRM33831S
	2004.12-2007.08	Rear Axle Left & Right	Saloon RWD N46 B20 C;N46 B20 B;N46 B20 BD;N46 B20 CB	For OE No. 33522406280	Bellow Set,strut mounting	GRM34570S
	2004.12-2007.08	Rear Axle Left & Right Lower Centre	Saloon RWD N46 B20 C;N46 B20 B;N46 B20 BD;N46 B20 CB		Knuckle Bushing	GRM30241
2.0 (115 kw)	2007.02-2011.12	Rear Axle Left & Right	Saloon RWD N46 B20 C;N46 B20 B;N46 B20 CC;N46 B20 CD;N46 B20 E	For OE No. 33506767010	Bellow Set,strut mounting	GRM33831S
	2007.02-2011.12	Rear Axle Left & Right	Saloon RWD N46 B20 C;N46 B20 B;N46 B20 CC;N46 B20 CD;N46 B20 E	For OE No. 33522406280	Bellow Set,strut mounting	GRM34570S
	2007.02-2011.12	Rear Axle Left & Right Lower Centre	Saloon RWD N46 B20 C;N46 B20 B;N46 B20 CC;N46 B20 CD;N46 B20 E		Knuckle Bushing	GRM30241
2.0 (120 kw)	2007.03-2011.12	Rear Axle Left & Right	Saloon RWD N43 B20 A	For OE No. 33506767010	Bellow Set,strut mounting	GRM33831S
	2007.03-2011.12	Rear Axle Left & Right	Saloon RWD N43 B20 A	For OE No. 33522406280	Bellow Set,strut mounting	GRM34570S
	2007.03-2011.12	Rear Axle Left & Right Lower Centre	Saloon RWD N43 B20 A		Knuckle Bushing	GRM30241
2.0 (125 kw)	2007.09-2011.10	Rear Axle Left & Right	Saloon RWD N43 B20 A	For OE No. 33506767010	Bellow Set,strut mounting	GRM33831S
	2007.09-2011.10	Rear Axle Left & Right	Saloon RWD N43 B20 A	For OE No. 33522406280	Bellow Set,strut mounting	GRM34570S
	2007.09-2011.10	Rear Axle Left & Right Lower Centre	Saloon RWD N43 B20 A		Knuckle Bushing	GRM30241
2.0 (127 kw)	2005.09-2006.08	Rear Axle Left & Right	Saloon RWD N45 B20 A	For OE No. 33506767010	Bellow Set,strut mounting	GRM33831S
	2005.09-2006.08	Rear Axle Left & Right	Saloon RWD N45 B20 A	For OE No. 33522406280	Bellow Set,strut mounting	GRM34570S
	2005.09-2006.08	Rear Axle Left & Right Lower Centre	Saloon RWD N45 B20 A		Knuckle Bushing	GRM30241
2.0 (135 kw)	2012.03-2018.10	Front Axle	Saloon RWD N20 B20 A;N20 B20 B;N20 B20 D	for vehicles with sports suspension	Rubber Buffer,shock absorber	GRM37192
	2012.03-2018.10	Rear Axle Left & Right Lower Centre	Saloon RWD N20 B20 A;N20 B20 B;N20 B20 D		Knuckle Bushing	GRM30241
	2013.12-2018.10	Front Axle	Saloon RWD N20 B20 A	for vehicles with sports suspension	Rubber Buffer,shock absorber	GRM37192

	YEAR	FITTING POSITION	BODY STYLE & DRIVE TYPE & ENGINE	REMARKS	PRODUCT	G-AP Ref.
BMW						
320i						
2.0 (135 kw)	2015.07-2018.10	Front Axle	Saloon RWD B48 B20 A	for vehicles with electronic suspension control	Rubber Buffer,shock absorber	GRM37192
	2015.07-2018.10	Rear Axle Left & Right Lower Centre	Saloon RWD B48 B20 A		Knuckle Bushing	GRM30241
	2019.03-	Front Axle	Saloon RWD B48 B20 A;B48 B20 B;B46 B20 B	for vehicles with Vehicle Dynamic Control (VDC)	Rubber Buffer,shock absorber	GRM37192
2.2 (120 kw)	2000.08-2005.02	Front Axle Left & Right Lower	Saloon RWD M54B226S1		Spring Mounting	GRM38209
	2000.08-2005.02	Front Axle Left & Right Upper	Saloon RWD M54B226S1		Spring Mounting	GRM14204
	2000.08-2005.02	Front Axle	Saloon RWD M54B226S1		Rubber Buffer,shock absorber	GRM13823
2.2 (125 kw)	2000.09-2005.02	Front Axle Left & Right Lower	Saloon RWD M54B226S1		Spring Mounting	GRM38209
	2000.09-2005.02	Front Axle Left & Right Upper	Saloon RWD M54B226S1		Spring Mounting	GRM14204
	2000.09-2005.02	Front Axle	Saloon RWD M54B226S1		Rubber Buffer,shock absorber	GRM13823
	2000.09-2005.02	Rear Axle Left & Right Upper	Saloon RWD M54B226S1		Knuckle Bushing	GRM17346
	2000.09-2005.02	Rear Axle Left & Right Lower Inner	Saloon RWD M54B226S1		Knuckle Bushing	GRM12304
	2000.09-2005.02	Rear Axle Left & Right Lower Outer	Saloon RWD M54B226S1		Knuckle Bushing	GRM17354
320i Cabrio						
2.0 (110 kw)	1993.12-1999.11	Front Axle	Cabriolet RWD M50B206S2/M52B206S3		Protection Boot	GRM40584
	1993.12-1999.11	Rear Axle Left & Right Lower	Cabriolet RWD M50B206S2/M52B206S3		Knuckle Bushing	GRM19370
	1993.12-1999.11	Rear Axle Left & Right Upper	Cabriolet RWD M50B206S2/M52B206S3		Knuckle Bushing	GRM17346
	1993.12-1999.11	Rear Axle Left & Right Lower Inner	Cabriolet RWD M50B206S2/M52B206S3		Knuckle Bushing	GRM12304
	1993.12-1999.11	Rear Axle Left & Right Lower Outer	Cabriolet RWD M50B206S2/M52B206S3		Knuckle Bushing	GRM17354
2.0 (115 kw)	2007.01-2013.08	Rear Axle Left & Right	Convertible RWD N46 B20 B;N46 B20 E	For OE No. 33506767010	Bellow Set,strut mounting	GRM33831S
	2007.01-2013.08	Rear Axle Left & Right	Convertible RWD N46 B20 B;N46 B20 E	For OE No. 33522406280	Bellow Set,strut mounting	GRM34570S
	2007.01-2013.08	Rear Axle Left & Right Lower Centre	Convertible RWD N46 B20 B;N46 B20 E		Knuckle Bushing	GRM30241
2.0 (120 kw)	2006.09-2013.10	Rear Axle Left & Right	Convertible RWD N43 B20 A	For OE No. 33506767010	Bellow Set,strut mounting	GRM33831S
	2006.09-2013.10	Rear Axle Left & Right	Convertible RWD N43 B20 A	For OE No. 33522406280	Bellow Set,strut mounting	GRM34570S
	2006.09-2013.10	Rear Axle Left & Right Lower Centre	Convertible RWD N43 B20 A		Knuckle Bushing	GRM30241
2.0 (125 kw)	2007.03-2013.10	Rear Axle Left & Right	Convertible RWD N43 B20 A	For OE No. 33506767010	Bellow Set,strut mounting	GRM33831S
	2007.03-2013.10	Rear Axle Left & Right	Convertible RWD N43 B20 A	For OE No. 33522406280	Bellow Set,strut mounting	GRM34570S
	2007.03-2013.10	Rear Axle Left & Right Lower Centre	Convertible RWD N43 B20 A		Knuckle Bushing	GRM30241
2.2 (120 kw)	2000.08-2007.12	Front Axle Left & Right Lower	Cabriolet RWD M54B226S1		Spring Mounting	GRM38209
	2000.08-2007.12	Front Axle Left & Right Upper	Cabriolet RWD M54B226S1		Spring Mounting	GRM14204
	2000.08-2007.12	Rear Axle Left & Right Upper	Cabriolet RWD M54B226S1		Knuckle Bushing	GRM17346
	2000.08-2007.12	Rear Axle Left & Right Lower Inner	Cabriolet RWD M54B226S1		Knuckle Bushing	GRM12304
	2000.08-2007.12	Rear Axle Left & Right Lower Outer	Cabriolet RWD M54B226S1		Knuckle Bushing	GRM17354
2.2 (125 kw)	2000.08-2007.02	Front Axle Left & Right Lower	Cabriolet RWD M54B226S1		Spring Mounting	GRM38209
	2000.08-2007.02	Front Axle Left & Right Upper	Cabriolet RWD M54B226S1		Spring Mounting	GRM14204
	2000.08-2007.02	Rear Axle Left & Right Upper	Cabriolet RWD M54B226S1		Knuckle Bushing	GRM17346
	2000.08-2007.02	Rear Axle Left & Right Lower Inner	Cabriolet RWD M54B226S1		Knuckle Bushing	GRM12304
	2000.08-2007.02	Rear Axle Left & Right Lower Outer	Cabriolet RWD M54B226S1		Knuckle Bushing	GRM17354
320i Coupe						
2.0 (110 kw)	1991.12-1998.11	Front Axle	Coupe RWD M50B206S1/M50B206S2/M52B206S3		Protection Boot	GRM40584
	1991.12-1998.11	Rear Axle Left & Right Lower	Coupe RWD M50B206S1/M50B206S2/M52B206S3		Knuckle Bushing	GRM19370
	1991.12-1998.11	Rear Axle Left & Right Upper	Coupe RWD M50B206S1/M50B206S2/M52B206S3		Knuckle Bushing	GRM17346
	1991.12-1998.11	Rear Axle Left & Right Lower Inner	Coupe RWD M50B206S1/M50B206S2/M52B206S3		Knuckle Bushing	GRM12304
	1991.12-1998.11	Rear Axle Left & Right Lower Outer	Coupe RWD M50B206S1/M50B206S2/M52B206S3		Knuckle Bushing	GRM17354
	1999.07-2000.07	Front Axle Left & Right Lower	Coupe RWD M52B206S4		Spring Mounting	GRM38209
	1999.07-2000.07	Front Axle Left & Right Upper	Coupe RWD M52B206S4		Spring Mounting	GRM14204
	1999.07-2000.07	Rear Axle Left & Right Upper	Coupe RWD M52B206S4		Knuckle Bushing	GRM17346
	1999.07-2000.07	Rear Axle Left & Right Lower Inner	Coupe RWD M52B206S4		Knuckle Bushing	GRM12304
	1999.07-2000.07	Rear Axle Left & Right Lower Outer	Coupe RWD M52B206S4		Knuckle Bushing	GRM17354
2.0 (115 kw)	2007.06-2013.12	Rear Axle Left & Right	Coupe RWD N46 B20 B	For OE No. 33506767010	Bellow Set,strut mounting	GRM33831S
	2007.06-2013.12	Rear Axle Left & Right	Coupe RWD N46 B20 B	For OE No. 33522406280	Bellow Set,strut mounting	GRM34570S
	2007.06-2013.12	Rear Axle Left & Right Lower Centre	Coupe RWD N46 B20 B		Knuckle Bushing	GRM30241
2.0 (120 kw)	2007.01-2013.06	Rear Axle Left & Right	Coupe RWD N43 B20 A	For OE No. 33506767010	Bellow Set,strut mounting	GRM33831S
	2007.01-2013.06	Rear Axle Left & Right	Coupe RWD N43 B20 A	For OE No. 33522406280	Bellow Set,strut mounting	GRM34570S
	2007.01-2013.06	Rear Axle Left & Right Lower Centre	Coupe RWD N43 B20 A		Knuckle Bushing	GRM30241
2.0 (125 kw)	2007.03-2013.06	Rear Axle Left & Right	Coupe RWD N43 B20 A	For OE No. 33506767010	Bellow Set,strut mounting	GRM33831S
	2007.03-2013.06	Rear Axle Left & Right	Coupe RWD N43 B20 A	For OE No. 33522406280	Bellow Set,strut mounting	GRM34570S
	2007.03-2013.06	Rear Axle Left & Right Lower Centre	Coupe RWD N43 B20 A		Knuckle Bushing	GRM30241
2.2 (120 kw)	2001.01-2003.12	Front Axle Left & Right Lower	Coupe RWD M54B226S1		Spring Mounting	GRM38209
	2001.01-2003.12	Front Axle Left & Right Upper	Coupe RWD M54B226S1		Spring Mounting	GRM14204
	2001.01-2003.12	Rear Axle Left & Right Upper	Coupe RWD M54B226S1		Knuckle Bushing	GRM17346
	2001.01-2003.12	Rear Axle Left & Right Lower Inner	Coupe RWD M54B226S1		Knuckle Bushing	GRM12304
	2001.01-2003.12	Rear Axle Left & Right Lower Outer	Coupe RWD M54B226S1		Knuckle Bushing	GRM17354
2.2 (125 kw)	2000.08-2006.07	Front Axle Left & Right Lower	Coupe RWD M54B226S1		Spring Mounting	GRM38209
	2000.08-2006.07	Front Axle Left & Right Upper	Coupe RWD M54B226S1		Spring Mounting	GRM14204

	YEAR	FITTING POSITION	BODY STYLE & DRIVE TYPE & ENGINE	REMARKS	PRODUCT	G-AP Ref.
BMW						
320i Coupe						
2.2 (125 kw)	2000.08-2006.07	Rear Axle Left & Right Upper	Coupe RWD M54B226S1		Knuckle Bushing	GRM17346
	2000.08-2006.07	Rear Axle Left & Right Lower Inner	Coupe RWD M54B226S1		Knuckle Bushing	GRM12304
	2000.08-2006.07	Rear Axle Left & Right Lower Outer	Coupe RWD M54B226S1		Knuckle Bushing	GRM17354
320i Gran Turismo						
2.0 (120 kw)	2013.03-2016.06	Front Axle	Hatchback RWD N20 B20 A;N20 B20 B	for vehicles with electronic suspension control	Rubber Buffer,shock absorber	GRM37192
	2013.03-2016.06	Rear Axle Left & Right Lower Centre	Hatchback RWD N20 B20 A;N20 B20 B		Knuckle Bushing	GRM30241
	2016.07-	Front Axle	Hatchback RWD B48 B20 A	for vehicles with electronic suspension control	Rubber Buffer,shock absorber	GRM37192
	2016.07-	Rear Axle Left & Right Lower Centre	Hatchback RWD B48 B20 A		Knuckle Bushing	GRM30241
2.0 (135 kw)	2013.03-2016.06	Front Axle	Hatchback RWD N20 B20 A;N20 B20 B	for vehicles with electronic suspension control	Rubber Buffer,shock absorber	GRM37192
	2013.03-2016.06	Rear Axle Left & Right Lower Centre	Hatchback RWD N20 B20 A;N20 B20 B		Knuckle Bushing	GRM30241
	2016.07-	Front Axle	Hatchback RWD B48 B20 A	for vehicles with electronic suspension control	Rubber Buffer,shock absorber	GRM37192
	2016.07-	Rear Axle Left & Right Lower Centre	Hatchback RWD B48 B20 A		Knuckle Bushing	GRM30241
320i Touring						
2.0 (110 kw)	1995.01-1999.04	Front Axle	Estate RWD M52B206S3		Protection Boot	GRM40584
	1995.01-1999.04	Rear Axle Left & Right Lower	Estate RWD M52B206S3		Knuckle Bushing	GRM19370
	1995.01-1999.04	Rear Axle Left & Right Upper	Estate RWD M52B206S3		Knuckle Bushing	GRM17346
	1995.01-1999.04	Rear Axle Left & Right Lower Inner	Estate RWD M52B206S3		Knuckle Bushing	GRM12304
	1995.01-1999.04	Rear Axle Left & Right Lower Outer	Estate RWD M52B206S3		Knuckle Bushing	GRM17354
	1999.08-2000.07	Front Axle Left & Right Lower	Estate RWD M52B206S4		Spring Mounting	GRM38209
	1999.08-2000.07	Front Axle Left & Right Upper	Estate RWD M52B206S4		Spring Mounting	GRM14204
	1999.08-2000.07	Front Axle	Estate RWD M52B206S4		Rubber Buffer,shock absorber	GRM13823
	1999.08-2000.07	Rear Axle Left & Right Upper	Estate RWD M52B206S4		Knuckle Bushing	GRM17346
	1999.08-2000.07	Rear Axle Left & Right Lower Inner	Estate RWD M52B206S4		Knuckle Bushing	GRM12304
	1999.08-2000.07	Rear Axle Left & Right Lower Outer	Estate RWD M52B206S4		Knuckle Bushing	GRM17354
	2005.09-2012.06	Rear Axle Left & Right	Estate RWD N46 B20 C;N46 B20 B	For OE No. 33506767010	Bellow Set,strut mounting	GRM33831S
	2005.09-2012.06	Rear Axle Left & Right	Estate RWD N46 B20 C;N46 B20 B	For OE No. 33522406280	Bellow Set,strut mounting	GRM34570S
	2005.09-2012.06	Rear Axle Left & Right Lower Centre	Estate RWD N46 B20 C;N46 B20 B		Knuckle Bushing	GRM30241
2.0 (115 kw)	2005.09-2012.06	Rear Axle Left & Right	Estate RWD N46 B20 C;N46 B20 B;N46 B20 BD		Bellow Set,strut mounting	GRM34570S
	2005.09-2012.06	Rear Axle Left & Right Lower Centre	Estate RWD N46 B20 C;N46 B20 B;N46 B20 BD		Knuckle Bushing	GRM30241
2.0 (120 kw)	2007.02-2012.05	Rear Axle Left & Right	Estate RWD N43 B20 A	For OE No. 33506767010	Bellow Set,strut mounting	GRM33831S
	2007.02-2012.05	Rear Axle Left & Right	Estate RWD N43 B20 A	For OE No. 33522406280	Bellow Set,strut mounting	GRM34570S
	2007.02-2012.05	Rear Axle Left & Right Lower Centre	Estate RWD N43 B20 A		Knuckle Bushing	GRM30241
	2012.11-2015.06	Front Axle	Estate RWD N20 B20 B	for vehicles with Adaptive Drive	Rubber Buffer,shock absorber	GRM37192
	2012.11-2015.06	Rear Axle Left & Right Lower Centre	Estate RWD N20 B20 B		Knuckle Bushing	GRM30241
2.0 (125 kw)	2007.02-2012.12	Rear Axle Left & Right	Estate RWD N43 B20 A	For OE No. 33506767010	Bellow Set,strut mounting	GRM33831S
	2007.02-2012.12	Rear Axle Left & Right	Estate RWD N43 B20 A	For OE No. 33522406280	Bellow Set,strut mounting	GRM34570S
	2007.02-2012.12	Rear Axle Left & Right Lower Centre	Estate RWD N43 B20 A		Knuckle Bushing	GRM30241
2.0 (135 kw)	2012.11-2015.06	Front Axle	Estate RWD N20 B20 B	for vehicles with Adaptive Drive	Rubber Buffer,shock absorber	GRM37192
	2012.11-2015.06	Rear Axle Left & Right Lower Centre	Estate RWD N20 B20 B		Knuckle Bushing	GRM30241
	2015.07-2019.06	Front Axle	Estate RWD B48 B20 A	for vehicles with Adaptive Drive	Rubber Buffer,shock absorber	GRM37192
	2015.07-2019.06	Rear Axle Left & Right Lower Centre	Estate RWD B48 B20 A		Knuckle Bushing	GRM30241
	2019.11-	Front Axle	Estate RWD B48 B20 A;B46 B20 B	Engine Code:B48 B20 A	Rubber Buffer,shock absorber	GRM37192
2.2 (120 kw)	2000.09-2005.02	Front Axle Left & Right Lower	Estate RWD M54B226S1		Spring Mounting	GRM38209
	2000.09-2005.02	Front Axle Left & Right Upper	Estate RWD M54B226S1		Spring Mounting	GRM14204
	2000.09-2005.02	Front Axle	Estate RWD M54B226S1		Rubber Buffer,shock absorber	GRM13823
	2000.09-2005.02	Rear Axle Left & Right Lower Outer	Estate RWD M54B226S1		Knuckle Bushing	GRM17354
2.2 (125 kw)	2000.08-2005.02	Front Axle Left & Right Lower	Estate RWD M54B226S1		Spring Mounting	GRM38209
	2000.08-2005.02	Front Axle Left & Right Upper	Estate RWD M54B226S1		Spring Mounting	GRM14204
	2000.08-2005.02	Front Axle	Estate RWD M54B226S1		Rubber Buffer,shock absorber	GRM13823
	2000.08-2005.02	Rear Axle Left & Right Upper	Estate RWD M54B226S1		Knuckle Bushing	GRM17346
	2000.08-2005.02	Rear Axle Left & Right Lower Inner	Estate RWD M54B226S1		Knuckle Bushing	GRM12304
	2000.08-2005.02	Rear Axle Left & Right Lower Outer	Estate RWD M54B226S1		Knuckle Bushing	GRM17354
320i xDrive						
2.0 (135 kw)	2012.07-2018.10	Front Axle	Saloon 4WD N20 B20 A;N20 B20 B	for vehicles without electronic suspension control	Rubber Buffer,shock absorber	GRM37192
	2012.07-2018.10	Rear Axle Left & Right Lower Centre	Saloon 4WD N20 B20 A;N20 B20 B		Knuckle Bushing	GRM30241
	2015.07-2018.10	Front Axle	Saloon 4WD B48 B20 A		Rubber Buffer,shock absorber	GRM37192
	2015.07-2018.10	Rear Axle Left & Right Lower Centre	Saloon 4WD B48 B20 A		Knuckle Bushing	GRM30241
320i xDrive Gran Turismo						
2.0 (120 kw)	2013.07-2016.06	Front Axle	Hatchback 4WD N20 B20 B	for vehicles with electronic suspension control	Rubber Buffer,shock absorber	GRM37192
	2013.07-2016.06	Rear Axle Left & Right Lower Centre	Hatchback 4WD N20 B20 B		Knuckle Bushing	GRM30241
	2016.07-	Front Axle	Hatchback 4WD B48 B20 A	for vehicles with electronic suspension control	Rubber Buffer,shock absorber	GRM37192
	2016.07-	Rear Axle Left & Right Lower Centre	Hatchback 4WD B48 B20 A		Knuckle Bushing	GRM30241
2.0 (135 kw)	2012.11-2016.06	Front Axle	Hatchback 4WD N20 B20 B	for vehicles with electronic suspension control	Rubber Buffer,shock absorber	GRM37192
	2012.11-2016.06	Rear Axle Left & Right Lower Centre	Hatchback 4WD N20 B20 B		Knuckle Bushing	GRM30241

	YEAR	FITTING POSITION	BODY STYLE & DRIVE TYPE & ENGINE	REMARKS	PRODUCT	G-AP Ref.
BMW						
320i xDrive Gran Turismo						
2.0 (135 kw)	2016.07-	Front Axle	Hatchback 4WD B48 B20 A	for vehicles with electronic suspension control	Rubber Buffer,shock absorber	**GRM37192**
	2016.07-	Rear Axle Left & Right Lower Centre	Hatchback 4WD B48 B20 A		Knuckle Bushing	**GRM30241**
320i xDrive Touring						
2.0 (120 kw)	2013.03-2015.06	Front Axle	Estate 4WD N20 B20 B	for vehicles without electronic suspension control	Rubber Buffer,shock absorber	**GRM37192**
	2013.03-2015.06	Rear Axle Left & Right Lower Centre	Estate 4WD N20 B20 B		Knuckle Bushing	**GRM30241**
2.0 (135 kw)	2013.03-2015.06	Front Axle	Estate 4WD N20 B20 B	for vehicles without electronic suspension control	Rubber Buffer,shock absorber	**GRM37192**
	2013.03-2015.06	Rear Axle Left & Right Lower Centre	Estate 4WD N20 B20 B		Knuckle Bushing	**GRM30241**
	2015.07-2019.06	Front Axle	Estate 4WD B48 B20 A		Rubber Buffer,shock absorber	**GRM37192**
	2015.07-2019.06	Rear Axle Left & Right Lower Centre	Estate 4WD B48 B20 A		Knuckle Bushing	**GRM30241**
323i						
2.5 (120 kw)	1998.03-2000.09	Front Axle Left & Right Lower	Saloon RWD M52B256S4		Spring Mounting	**GRM38209**
	1998.03-2000.09	Front Axle Left & Right Upper	Saloon RWD M52B256S4		Spring Mounting	**GRM14204**
	1998.03-2000.09	Rear Axle Left & Right Upper	Saloon RWD M52B256S4		Knuckle Bushing	**GRM17346**
	1998.03-2000.09	Rear Axle Left & Right Lower Inner	Saloon RWD M52B256S4		Knuckle Bushing	**GRM12304**
	1998.03-2000.09	Rear Axle Left & Right Lower Outer	Saloon RWD M52B256S4		Knuckle Bushing	**GRM17354**
2.5 (125 kw)	1995.05-1998.11	Front Axle	Saloon RWD M52B256S3		Protection Boot	**GRM40584**
	1995.05-1998.11	Rear Axle Left & Right Lower	Saloon RWD M52B256S3		Knuckle Bushing	**GRM19370**
	1995.05-1998.11	Rear Axle Left & Right Upper	Saloon RWD M52B256S3		Knuckle Bushing	**GRM17346**
	1995.05-1998.11	Rear Axle Left & Right Lower Inner	Saloon RWD M52B256S3		Knuckle Bushing	**GRM12304**
	1995.05-1998.11	Rear Axle Left & Right Lower Outer	Saloon RWD M52B256S3		Knuckle Bushing	**GRM17354**
	1998.03-2000.09	Front Axle Left & Right Lower	Saloon RWD M52B256S4		Spring Mounting	**GRM38209**
	1998.03-2000.09	Front Axle Left & Right Upper	Saloon RWD M52B256S4		Spring Mounting	**GRM14204**
	1998.03-2000.09	Rear Axle Left & Right Upper	Saloon RWD M52B256S4		Knuckle Bushing	**GRM17346**
	1998.03-2000.09	Rear Axle Left & Right Lower Inner	Saloon RWD M52B256S4		Knuckle Bushing	**GRM12304**
	1998.03-2000.09	Rear Axle Left & Right Lower Outer	Saloon RWD M52B256S4		Knuckle Bushing	**GRM17354**
2.5 (130 kw)	2005.09-2007.02	Rear Axle Left & Right	Saloon RWD N52 B25 A;N52 B25 B;N52 B25 BF;N52 B25 BE	For OE No. 33506767010	Bellow Set,strut mounting	**GRM33831S**
	2005.09-2007.02	Rear Axle Left & Right	Saloon RWD N52 B25 A;N52 B25 B;N52 B25 BF;N52 B25 BE	For OE No. 33522406280	Bellow Set,strut mounting	**GRM34570S**
	2005.09-2007.02	Rear Axle Left & Right Lower Centre	Saloon RWD N52 B25 A;N52 B25 B;N52 B25 BF;N52 B25 BE		Knuckle Bushing	**GRM30241**
2.5 (140 kw)	2007.03-2011.12	Rear Axle Left & Right	Saloon RWD N52 B25 A;N52 B25 BF	For OE No. 33506767010	Bellow Set,strut mounting	**GRM33831S**
	2007.03-2011.12	Rear Axle Left & Right	Saloon RWD N52 B25 A;N52 B25 BF	For OE No. 33522406280	Bellow Set,strut mounting	**GRM34570S**
	2007.03-2011.12	Rear Axle Left & Right Lower Centre	Saloon RWD N52 B25 A;N52 B25 BF		Knuckle Bushing	**GRM30241**
323i Cabrio						
2.5 (120 kw)	2000.04-2000.09	Front Axle Left & Right Lower	Cabriolet RWD M52B256S4		Spring Mounting	**GRM38209**
	2000.04-2000.09	Front Axle Left & Right Upper	Cabriolet RWD M52B256S4		Spring Mounting	**GRM14204**
	2000.04-2000.09	Rear Axle Left & Right Upper	Cabriolet RWD M52B256S4		Knuckle Bushing	**GRM17346**
	2000.04-2000.09	Rear Axle Left & Right Lower Inner	Cabriolet RWD M52B256S4		Knuckle Bushing	**GRM12304**
	2000.04-2000.09	Rear Axle Left & Right Lower Outer	Cabriolet RWD M52B256S4		Knuckle Bushing	**GRM17354**
2.5 (125 kw)	1995.05-1999.11	Front Axle	Cabriolet RWD M52B256S3		Protection Boot	**GRM40584**
	1995.05-1999.11	Rear Axle Left & Right Lower	Cabriolet RWD M52B256S3		Knuckle Bushing	**GRM19370**
	1995.05-1999.11	Rear Axle Left & Right Upper	Cabriolet RWD M52B256S3		Knuckle Bushing	**GRM17346**
	1995.05-1999.11	Rear Axle Left & Right Lower Inner	Cabriolet RWD M52B256S3		Knuckle Bushing	**GRM12304**
	1995.05-1999.11	Rear Axle Left & Right Lower Outer	Cabriolet RWD M52B256S3		Knuckle Bushing	**GRM17354**
	1998.01-2000.09	Front Axle Left & Right Lower	Cabriolet RWD M52B256S4		Spring Mounting	**GRM38209**
	1998.01-2000.09	Front Axle Left & Right Upper	Cabriolet RWD M52B256S4		Spring Mounting	**GRM14204**
	1998.01-2000.09	Rear Axle Left & Right Upper	Cabriolet RWD M52B256S4		Knuckle Bushing	**GRM17346**
	1998.01-2000.09	Rear Axle Left & Right Lower Inner	Cabriolet RWD M52B256S4		Knuckle Bushing	**GRM12304**
	1998.01-2000.09	Rear Axle Left & Right Lower Outer	Cabriolet RWD M52B256S4		Knuckle Bushing	**GRM17354**
2.5 (140 kw)	2007.03-2011.09	Rear Axle Left & Right	Convertible RWD N52 B25 A		Bellow Set,strut mounting	**GRM34570S**
	2007.03-2011.09	Rear Axle Left & Right Lower Centre	Convertible RWD N52 B25 A		Knuckle Bushing	**GRM30241**
323i Compact						
2.5 (120 kw)	1999.01-2000.08	Rear Axle Left & Right Lower	Hatchback RWD M52B256S3		Knuckle Bushing	**GRM19370**
2.5 (125 kw)	1997.09-2000.08	Front Axle	Hatchback RWD M52B256S3		Protection Boot	**GRM40584**
	1997.09-2000.08	Rear Axle Left & Right Lower	Hatchback RWD M52B256S3		Knuckle Bushing	**GRM19370**
	1997.09-2000.08	Rear Axle Left & Right Lower Inner	Hatchback RWD M52B256S3		Knuckle Bushing	**GRM12304**
	1997.09-2000.08	Rear Axle Left & Right Lower Outer	Hatchback RWD M52B256S3		Knuckle Bushing	**GRM17354**
	1997.09-2000.08	Rear Axle Left & Right Lower	Hatchback RWD M52B256S3		Knuckle Bushing Kit	**GRM19370S**
323i Coupe						
2.5 (120 kw)	1999.04-2000.09	Front Axle Left & Right Lower	Coupe RWD M52B256S4		Spring Mounting	**GRM38209**
	1999.04-2000.09	Front Axle Left & Right Upper	Coupe RWD M52B256S4		Spring Mounting	**GRM14204**
	1999.04-2000.09	Rear Axle Left & Right Upper	Coupe RWD M52B256S4		Knuckle Bushing	**GRM17346**
	1999.04-2000.09	Rear Axle Left & Right Lower Inner	Coupe RWD M52B256S4		Knuckle Bushing	**GRM12304**
	1999.04-2000.09	Rear Axle Left & Right Lower Outer	Coupe RWD M52B256S4		Knuckle Bushing	**GRM17354**
2.5 (125 kw)	1995.05-1999.05	Front Axle	Coupe RWD M52B256S3		Protection Boot	**GRM40584**
	1995.05-1999.05	Rear Axle Left & Right Lower	Coupe RWD M52B256S3		Knuckle Bushing	**GRM19370**

	YEAR	FITTING POSITION	BODY STYLE & DRIVE TYPE & ENGINE	REMARKS	PRODUCT	G-AP Ref.
BMW						
323i Coupe						
2.5 (125 kw)	1995.05-1999.05	Rear Axle Left & Right Upper	Coupe RWD M52B256S3		Knuckle Bushing	**GRM17346**
	1995.05-1999.05	Rear Axle Left & Right Lower Inner	Coupe RWD M52B256S3		Knuckle Bushing	**GRM12304**
	1995.05-1999.05	Rear Axle Left & Right Lower Outer	Coupe RWD M52B256S3		Knuckle Bushing	**GRM17354**
	1999.06-2000.09	Front Axle Left & Right Lower	Coupe RWD M52B256S4		Spring Mounting	**GRM38209**
	1999.06-2000.09	Front Axle Left & Right Upper	Coupe RWD M52B256S4		Spring Mounting	**GRM14204**
	1999.06-2000.09	Rear Axle Left & Right Upper	Coupe RWD M52B256S4		Knuckle Bushing	**GRM17346**
	1999.06-2000.09	Rear Axle Left & Right Lower Inner	Coupe RWD M52B256S4		Knuckle Bushing	**GRM12304**
	1999.06-2000.09	Rear Axle Left & Right Lower Outer	Coupe RWD M52B256S4		Knuckle Bushing	**GRM17354**
2.5 (127 kw)	1999.04-2000.12	Front Axle Left & Right Lower	Coupe RWD M52 B25 (256S4)		Spring Mounting	**GRM38209**
2.5 (140 kw)	2006.04-2012.02	Rear Axle Left & Right	Coupe RWD N52 B25 BE;N52 B25 AE	For OE No. 33506767010	Bellow Set,strut mounting	**GRM33831S**
	2006.04-2012.02	Rear Axle Left & Right	Coupe RWD N52 B25 BE;N52 B25 AE	For OE No. 33522406280	Bellow Set,strut mounting	**GRM34570S**
	2006.04-2012.02	Rear Axle Left & Right Lower Centre	Coupe RWD N52 B25 BE;N52 B25 AE		Knuckle Bushing	**GRM30241**
323i Touring						
2.5 (125 kw)	1995.12-1999.04	Front Axle	Estate RWD M52B256S3		Protection Boot	**GRM40584**
	1995.12-1999.04	Rear Axle Left & Right Lower	Estate RWD M52B256S3		Knuckle Bushing	**GRM19370**
	1995.12-1999.04	Rear Axle Left & Right Upper	Estate RWD M52B256S3		Knuckle Bushing	**GRM17346**
	1995.12-1999.04	Rear Axle Left & Right Lower Inner	Estate RWD M52B256S3		Knuckle Bushing	**GRM12304**
	1995.12-1999.04	Rear Axle Left & Right Lower Outer	Estate RWD M52B256S3		Knuckle Bushing	**GRM17354**
	1999.10-2000.12	Front Axle Left & Right Lower	Estate RWD M52B256S4		Spring Mounting	**GRM38209**
	1999.10-2000.12	Front Axle	Estate RWD M52B256S4		Rubber Buffer,shock absorber	**GRM13823**
2.5 (130 kw)	2006.04-2007.06	Rear Axle Left & Right	Estate RWD N52 B25 A	For OE No. 33506767010	Bellow Set,strut mounting	**GRM33831S**
	2006.04-2007.06	Rear Axle Left & Right	Estate RWD N52 B25 A	For OE No. 33522406280	Bellow Set,strut mounting	**GRM34570S**
	2006.04-2007.06	Rear Axle Left & Right Lower Centre	Estate RWD N52 B25 A		Knuckle Bushing	**GRM30241**
2.5 (140 kw)	2006.09-2008.07	Rear Axle Left & Right	Estate RWD N52 B25 A	For OE No. 33506767010	Bellow Set,strut mounting	**GRM33831S**
	2006.09-2008.07	Rear Axle Left & Right	Estate RWD N52 B25 A	For OE No. 33522406280	Bellow Set,strut mounting	**GRM34570S**
	2006.09-2008.07	Rear Axle Left & Right Lower Centre	Estate RWD N52 B25 A		Knuckle Bushing	**GRM30241**
325Ci						
2.5 (137 kw)	2000.09-2006.12	Front Axle Left & Right Lower	Convertible RWD M54B25(256S5)		Spring Mounting	**GRM38209**
325Ci Coupe						
2.5 (137 kw)	2000.09-2006.07	Front Axle Left & Right Lower	Coupe RWD M54B25(256S5)		Spring Mounting	**GRM38209**
325d						
2.0 (155 kw)	2013.03-2016.02	Front Axle	Saloon RWD N47 D20 D	for vehicles with sports suspension	Rubber Buffer,shock absorber	**GRM37192**
	2013.03-2016.02	Rear Axle Left & Right Lower Centre	Saloon RWD N47 D20 D		Knuckle Bushing	**GRM30241**
2.0 (160 kw)	2013.03-2016.02	Front Axle	Saloon RWD N47 D20 D	for vehicles with sports suspension	Rubber Buffer,shock absorber	**GRM37192**
	2013.03-2016.02	Rear Axle Left & Right Lower Centre	Saloon RWD N47 D20 D		Knuckle Bushing	**GRM30241**
2.0 (165 kw)	2016.03-2018.02	Front Axle	Saloon RWD B47 D20 B		Rubber Buffer,shock absorber	**GRM37192**
	2016.03-2018.02	Rear Axle Left & Right Lower Centre	Saloon RWD B47 D20 B		Knuckle Bushing	**GRM30241**
2.5 (85 kw)	1991.09-1998.02	Front Axle	Saloon RWD M51D256T1		Protection Boot	**GRM40584**
	1991.09-1998.02	Rear Axle Left & Right Lower	Saloon RWD M51D256T1		Knuckle Bushing	**GRM19370**
	1991.09-1998.02	Rear Axle Left & Right Upper	Saloon RWD M51D256T1		Knuckle Bushing	**GRM17346**
	1991.09-1998.02	Rear Axle Left & Right Lower Inner	Saloon RWD M51D256T1		Knuckle Bushing	**GRM12304**
	1991.09-1998.02	Rear Axle Left & Right Lower Outer	Saloon RWD M51D256T1		Knuckle Bushing	**GRM17354**
2.5 (105 kw)	1993.03-1998.01	Front Axle	Saloon RWD M51D256T1		Protection Boot	**GRM40584**
	1993.03-1998.01	Rear Axle Left & Right Lower	Saloon RWD M51D256T1		Knuckle Bushing	**GRM19370**
	1993.03-1998.01	Rear Axle Left & Right Upper	Saloon RWD M51D256T1		Knuckle Bushing	**GRM17346**
	1993.03-1998.01	Rear Axle Left & Right Lower Inner	Saloon RWD M51D256T1		Knuckle Bushing	**GRM12304**
	1993.03-1998.01	Rear Axle Left & Right Lower Outer	Saloon RWD M51D256T1		Knuckle Bushing	**GRM17354**
3.0 (145 kw)	2006.09-2010.02	Rear Axle Left & Right	Saloon RWD M57 D30 (306D3)	For OE No. 33506767010	Bellow Set,strut mounting	**GRM33831S**
	2006.09-2010.02	Rear Axle Left & Right	Saloon RWD M57 D30 (306D3)	For OE No. 33522406280	Bellow Set,strut mounting	**GRM34570S**
	2006.09-2010.02	Rear Axle Left & Right Lower Centre	Saloon RWD M57 D30 (306D3)		Knuckle Bushing	**GRM30241**
3.0 (150 kw)	2010.03-2011.10	Rear Axle Left & Right	Saloon RWD N57 D30 A	For OE No. 33506767010	Bellow Set,strut mounting	**GRM33831S**
	2010.03-2011.10	Rear Axle Left & Right	Saloon RWD N57 D30 A	For OE No. 33522406280	Bellow Set,strut mounting	**GRM34570S**
	2010.03-2011.10	Rear Axle Left & Right Lower Centre	Saloon RWD N57 D30 A		Knuckle Bushing	**GRM30241**
325d Cabrio						
3.0 (145 kw)	2007.03-2010.12	Rear Axle Left & Right	Convertible RWD M57 D30 (306D3)	For OE No. 33506767010	Bellow Set,strut mounting	**GRM33831S**
	2007.03-2010.12	Rear Axle Left & Right	Convertible RWD M57 D30 (306D3)	For OE No. 33522406280	Bellow Set,strut mounting	**GRM34570S**
	2007.03-2010.12	Rear Axle Left & Right Lower Centre	Convertible RWD M57 D30 (306D3)		Knuckle Bushing	**GRM30241**
3.0 (150 kw)	2009.09-2013.09	Rear Axle Left & Right	Convertible RWD N57 D30 A	For OE No. 33506767010	Bellow Set,strut mounting	**GRM33831S**
	2009.09-2013.09	Rear Axle Left & Right	Convertible RWD N57 D30 A	For OE No. 33522406280	Bellow Set,strut mounting	**GRM34570S**
	2009.09-2013.09	Rear Axle Left & Right Lower Centre	Convertible RWD N57 D30 A		Knuckle Bushing	**GRM30241**
3.0 (155 kw)	2007.03-2010.12	Rear Axle Left & Right	Convertible RWD M57 D30 (306D3)	For OE No. 33506767010	Bellow Set,strut mounting	**GRM33831S**
	2007.03-2010.12	Rear Axle Left & Right	Convertible RWD M57 D30 (306D3)	For OE No. 33522406280	Bellow Set,strut mounting	**GRM34570S**
	2007.03-2010.12	Rear Axle Left & Right Lower Centre	Convertible RWD M57 D30 (306D3)		Knuckle Bushing	**GRM30241**

	YEAR	FITTING POSITION	BODY STYLE & DRIVE TYPE & ENGINE	REMARKS	PRODUCT	G-AP Ref.
BMW						
325d Coupe						
3.0 (145 kw)	2007.02-2010.02	Rear Axle Left & Right	Coupe RWD M57 D30 (306D3)	For OE No. 33506767010	Bellow Set,strut mounting	**GRM33831S**
	2007.02-2010.02	Rear Axle Left & Right	Coupe RWD M57 D30 (306D3)	For OE No. 33522406280	Bellow Set,strut mounting	**GRM34570S**
	2007.02-2010.02	Rear Axle Left & Right Lower Centre	Coupe RWD M57 D30 (306D3)		Knuckle Bushing	**GRM30241**
3.0 (150 kw)	2009.09-2013.06	Rear Axle Left & Right	Coupe RWD N57 D30 A	For OE No. 33506767010	Bellow Set,strut mounting	**GRM33831S**
	2009.09-2013.06	Rear Axle Left & Right	Coupe RWD N57 D30 A	For OE No. 33522406280	Bellow Set,strut mounting	**GRM34570S**
	2009.09-2013.06	Rear Axle Left & Right Lower Centre	Coupe RWD N57 D30 A		Knuckle Bushing	**GRM30241**
325d Gran Turismo						
2.0 (155 kw)	2013.07-2016.06	Front Axle	Hatchback RWD N47 D20 D	for vehicles with electronic suspension control	Rubber Buffer,shock absorber	**GRM37192**
	2013.07-2016.06	Rear Axle Left & Right Lower Centre	Hatchback RWD N47 D20 D		Knuckle Bushing	**GRM30241**
2.0 (160 kw)	2013.07-2016.06	Front Axle	Hatchback RWD N47 D20 D	for vehicles with electronic suspension control	Rubber Buffer,shock absorber	**GRM37192**
	2013.07-2016.06	Rear Axle Left & Right Lower Centre	Hatchback RWD N47 D20 D		Knuckle Bushing	**GRM30241**
2.0 (165 kw)	2016.07-2018.02	Front Axle	Hatchback RWD B47 D20 B	for vehicles with electronic suspension control	Rubber Buffer,shock absorber	**GRM37192**
	2016.07-2018.02	Rear Axle Left & Right Lower Centre	Hatchback RWD B47 D20 B		Knuckle Bushing	**GRM30241**
325d Touring						
2.0 (155 kw)	2013.03-2016.02	Front Axle	Estate RWD N47 D20 D	for vehicles with Adaptive Drive	Rubber Buffer,shock absorber	**GRM37192**
	2013.03-2016.02	Rear Axle Left & Right Lower Centre	Estate RWD N47 D20 D		Knuckle Bushing	**GRM30241**
2.0 (160 kw)	2013.03-2016.02	Front Axle	Estate RWD N47 D20 D	for vehicles with Adaptive Drive	Rubber Buffer,shock absorber	**GRM37192**
	2013.03-2016.02	Rear Axle Left & Right Lower Centre	Estate RWD N47 D20 D		Knuckle Bushing	**GRM30241**
2.0 (165 kw)	2016.03-2018.02	Front Axle	Estate RWD B47 D20 B	for vehicles with Adaptive Drive	Rubber Buffer,shock absorber	**GRM37192**
	2016.03-2018.02	Rear Axle Left & Right Lower Centre	Estate RWD B47 D20 B		Knuckle Bushing	**GRM30241**
2.5 (105 kw)	1995.03-1999.04	Front Axle	Estate RWD M51D256T1		Protection Boot	**GRM40584**
	1995.03-1999.04	Rear Axle Left & Right Lower	Estate RWD M51D256T1		Knuckle Bushing	**GRM19370**
	1995.03-1999.04	Rear Axle Left & Right Upper	Estate RWD M51D256T1		Knuckle Bushing	**GRM17346**
	1995.03-1999.04	Rear Axle Left & Right Lower Inner	Estate RWD M51D256T1		Knuckle Bushing	**GRM12304**
	1995.03-1999.04	Rear Axle Left & Right Lower Outer	Estate RWD M51D256T1		Knuckle Bushing	**GRM17354**
3.0 (145 kw)	2006.09-2012.06	Rear Axle Left & Right	Estate RWD M57 D30 (306D3)	For OE No. 33506767010	Bellow Set,strut mounting	**GRM33831S**
	2006.09-2012.06	Rear Axle Left & Right	Estate RWD M57 D30 (306D3)	For OE No. 33522406280	Bellow Set,strut mounting	**GRM34570S**
	2006.09-2012.06	Rear Axle Left & Right Lower Centre	Estate RWD M57 D30 (306D3)		Knuckle Bushing	**GRM30241**
3.0 (150 kw)	2010.02-2012.06	Rear Axle Left & Right	Estate RWD N57 D30 A	For OE No. 33506767010	Bellow Set,strut mounting	**GRM33831S**
	2010.02-2012.06	Rear Axle Left & Right	Estate RWD N57 D30 A	For OE No. 33522406280	Bellow Set,strut mounting	**GRM34570S**
	2010.02-2012.06	Rear Axle Left & Right Lower Centre	Estate RWD N57 D30 A		Knuckle Bushing	**GRM30241**
325i						
2.5 (132 kw)	2002.09-2005.01	Front Axle Left & Right Lower	Saloon RWD M56B25(256S6)		Spring Mounting	**GRM38209**
	2002.09-2005.01	Front Axle	Saloon RWD M56B25(256S6)		Rubber Buffer,shock absorber	**GRM13823**
2.5 (137 kw)	2000.09-2005.04	Front Axle Left & Right Lower	Saloon RWD M54 B25 (256S5)		Spring Mounting	**GRM38209**
	2000.09-2005.04	Front Axle	Saloon RWD M54 B25 (256S5)		Rubber Buffer,shock absorber	**GRM13823**
2.5 (141 kw)	2000.09-2005.02	Front Axle Left & Right Lower	Saloon 4WD M54B256S5		Spring Mounting	**GRM38209**
	2000.09-2005.02	Front Axle Left & Right Lower	Saloon RWD M54B256S5		Spring Mounting	**GRM38209**
	2000.09-2005.02	Front Axle Left & Right Upper	Saloon 4WD M54B256S5		Spring Mounting	**GRM14204**
	2000.09-2005.02	Front Axle Left & Right Upper	Saloon RWD M54B256S5		Spring Mounting	**GRM14204**
	2000.09-2005.02	Front Axle	Saloon 4WD M54B256S5		Rubber Buffer,shock absorber	**GRM13823**
	2000.09-2005.02	Front Axle	Saloon RWD M54B256S5		Rubber Buffer,shock absorber	**GRM13823**
	2000.09-2005.02	Rear Axle Left & Right Upper	Saloon 4WD M54B256S5		Knuckle Bushing	**GRM17346**
	2000.09-2005.02	Rear Axle Left & Right Upper	Saloon RWD M54B256S5		Knuckle Bushing	**GRM17346**
	2000.09-2005.02	Rear Axle Left & Right Lower Inner	Saloon 4WD M54B256S5		Knuckle Bushing	**GRM12304**
	2000.09-2005.02	Rear Axle Left & Right Lower Inner	Saloon RWD M54B256S5		Knuckle Bushing	**GRM12304**
	2000.09-2005.02	Rear Axle Left & Right Lower Outer	Saloon 4WD M54B256S5		Knuckle Bushing	**GRM17354**
	2000.09-2005.02	Rear Axle Left & Right Lower Outer	Saloon RWD M54B256S5		Knuckle Bushing	**GRM17354**
2.5 (155 kw)	2006.01-2011.12	Rear Axle Left & Right	Saloon RWD N52 B25 A	For OE No. 33506767010	Bellow Set,strut mounting	**GRM33831S**
	2006.01-2011.12	Rear Axle Left & Right	Saloon RWD N52 B25 A	For OE No. 33522406280	Bellow Set,strut mounting	**GRM34570S**
	2006.01-2011.12	Rear Axle Left & Right Lower Centre	Saloon RWD N52 B25 A		Knuckle Bushing	**GRM30241**
2.5 (160 kw)	2004.12-2011.12	Rear Axle Left & Right	Saloon RWD N52 B25 A;N52 B25 B;N52 B25 BF	For OE No. 33506767010	Bellow Set,strut mounting	**GRM33831S**
	2004.12-2011.12	Rear Axle Left & Right	Saloon RWD N52 B25 A;N52 B25 B;N52 B25 BF	For OE No. 33522406280	Bellow Set,strut mounting	**GRM34570S**
	2004.12-2011.12	Rear Axle Left & Right Lower Centre	Saloon RWD N52 B25 A;N52 B25 B;N52 B25 BF		Knuckle Bushing	**GRM30241**
	2005.09-2008.08	Rear Axle Left & Right	Saloon 4WD N52 B25 A	For OE No. 33506767010	Bellow Set,strut mounting	**GRM33831S**
	2005.09-2008.08	Rear Axle Left & Right	Saloon 4WD N52 B25 A	For OE No. 33522406280	Bellow Set,strut mounting	**GRM34570S**
	2005.09-2008.08	Rear Axle Left & Right Lower Centre	Saloon 4WD N52 B25 A		Knuckle Bushing	**GRM30241**
3.0 (155 kw)	2007.03-2011.12	Rear Axle Left & Right	Saloon RWD N53 B30 A	For OE No. 33506767010	Bellow Set,strut mounting	**GRM33831S**
	2007.03-2011.12	Rear Axle Left & Right	Saloon RWD N53 B30 A	For OE No. 33522406280	Bellow Set,strut mounting	**GRM34570S**
	2007.03-2011.12	Rear Axle Left & Right Lower Centre	Saloon RWD N53 B30 A		Knuckle Bushing	**GRM30241**
3.0 (160 kw)	2005.09-2006.08	Rear Axle Left & Right	Saloon 4WD N52 B30 A	For OE No. 33522406280	Bellow Set,strut mounting	**GRM34570S**
	2005.09-2006.08	Rear Axle Left & Right Lower Centre	Saloon 4WD N52 B30 A		Knuckle Bushing	**GRM30241**
	2007.03-2011.12	Rear Axle Left & Right	Saloon RWD N53 B30 A	For OE No. 33506767010	Bellow Set,strut mounting	**GRM33831S**
	2007.03-2011.12	Rear Axle Left & Right	Saloon RWD N53 B30 A	For OE No. 33522406280	Bellow Set,strut mounting	**GRM34570S**

	YEAR	FITTING POSITION	BODY STYLE & DRIVE TYPE & ENGINE	REMARKS	PRODUCT	G-AP Ref.
BMW						
325i						
3.0 (160 kw)	2007.03-2011.12	Rear Axle Left & Right Lower Centre	Saloon RWD N53 B30 A		Knuckle Bushing	**GRM30241**
	2007.09-2008.08	Rear Axle Left & Right	Saloon 4WD N53 B30 A	For OE No. 33506767010	Bellow Set,strut mounting	**GRM33831S**
	2007.09-2008.08	Rear Axle Left & Right	Saloon 4WD N53 B30 A	For OE No. 33522406280	Bellow Set,strut mounting	**GRM34570S**
	2007.09-2008.08	Rear Axle Left & Right Lower Centre	Saloon 4WD N53 B30 A		Knuckle Bushing	**GRM30241**
325i Cabrio						
2.5 (141 kw)	2000.09-2006.08	Front Axle Left & Right Lower	Cabriolet RWD M54B256S5		Spring Mounting	**GRM38209**
	2000.09-2006.08	Front Axle Left & Right Upper	Cabriolet RWD M54B256S5		Spring Mounting	**GRM14204**
	2000.09-2006.08	Rear Axle Left & Right Upper	Cabriolet RWD M54B256S5		Knuckle Bushing	**GRM17346**
	2000.09-2006.08	Rear Axle Left & Right Lower Inner	Cabriolet RWD M54B256S5		Knuckle Bushing	**GRM12304**
	2000.09-2006.08	Rear Axle Left & Right Lower Outer	Cabriolet RWD M54B256S5		Knuckle Bushing	**GRM17354**
2.5 (160 kw)	2006.12-2010.02	Rear Axle Left & Right	Convertible RWD N52 B25 A	For OE No. 33506767010	Bellow Set,strut mounting	**GRM33831S**
	2006.12-2010.02	Rear Axle Left & Right	Convertible RWD N52 B25 A	For OE No. 33522406280	Bellow Set,strut mounting	**GRM34570S**
	2006.12-2010.02	Rear Axle Left & Right Lower Centre	Convertible RWD N52 B25 A		Knuckle Bushing	**GRM30241**
3.0 (155 kw)	2006.10-2013.12	Rear Axle Left & Right	Convertible RWD N53 B30 A	For OE No. 33506767010	Bellow Set,strut mounting	**GRM33831S**
	2006.10-2013.12	Rear Axle Left & Right	Convertible RWD N53 B30 A	For OE No. 33522406280	Bellow Set,strut mounting	**GRM34570S**
	2006.10-2013.12	Rear Axle Left & Right Lower Centre	Convertible RWD N53 B30 A		Knuckle Bushing	**GRM30241**
3.0 (160 kw)	2007.03-2013.12	Rear Axle Left & Right	Convertible RWD N53 B30 A	For OE No. 33506767010	Bellow Set,strut mounting	**GRM33831S**
	2007.03-2013.12	Rear Axle Left & Right	Convertible RWD N53 B30 A	For OE No. 33522406280	Bellow Set,strut mounting	**GRM34570S**
	2007.03-2013.12	Rear Axle Left & Right Lower Centre	Convertible RWD N53 B30 A		Knuckle Bushing	**GRM30241**
325i Compact						
2.5 (141 kw)	2001.04-2004.12	Front Axle Left & Right Lower	Hatchback RWD M54B256S5		Spring Mounting	**GRM38209**
	2001.04-2004.12	Front Axle Left & Right Upper	Hatchback RWD M54B256S5		Spring Mounting	**GRM14204**
	2001.04-2004.12	Rear Axle Left & Right Upper	Hatchback RWD M54B256S5		Knuckle Bushing	**GRM17346**
	2001.04-2004.12	Rear Axle Left & Right Lower Inner	Hatchback RWD M54B256S5		Knuckle Bushing	**GRM12304**
	2001.04-2004.12	Rear Axle Left & Right Lower Outer	Hatchback RWD M54B256S5		Knuckle Bushing	**GRM17354**
325i Coupe						
2.5 (132 kw)	2002.09-2006.05	Front Axle Left & Right Lower	Coupe RWD M56B25(256S6)		Spring Mounting	**GRM38209**
2.5 (141 kw)	2000.09-2006.05	Front Axle Left & Right Lower	Coupe RWD M54B256S5		Spring Mounting	**GRM38209**
	2000.09-2006.05	Front Axle Left & Right Upper	Coupe RWD M54B256S5		Spring Mounting	**GRM14204**
	2000.09-2006.05	Rear Axle Left & Right Upper	Coupe RWD M54B256S5		Knuckle Bushing	**GRM17346**
	2000.09-2006.05	Rear Axle Left & Right Lower Inner	Coupe RWD M54B256S5		Knuckle Bushing	**GRM12304**
	2000.09-2006.05	Rear Axle Left & Right Lower Outer	Coupe RWD M54B256S5		Knuckle Bushing	**GRM17354**
2.5 (150 kw)	2010.03-2013.10	Rear Axle Left & Right	Coupe RWD N52 B25 A;N52 B25 AF;N52 B25 BF	For OE No. 33522406280	Bellow Set,strut mounting	**GRM34570S**
	2010.03-2013.10	Rear Axle Left & Right Lower Centre	Coupe RWD N52 B25 A;N52 B25 AF;N52 B25 BF		Knuckle Bushing	**GRM30241**
2.5 (155 kw)	2010.03-2013.06	Rear Axle Left & Right	Coupe RWD N52 B25 A;N52 B25 AF;N52 B25 BF	For OE No. 33506767010	Bellow Set,strut mounting	**GRM33831S**
	2010.03-2013.06	Rear Axle Left & Right	Coupe RWD N52 B25 A;N52 B25 AF;N52 B25 BF	For OE No. 33522406280	Bellow Set,strut mounting	**GRM34570S**
	2010.03-2013.06	Rear Axle Left & Right Lower Centre	Coupe RWD N52 B25 A;N52 B25 AF;N52 B25 BF		Knuckle Bushing	**GRM30241**
2.5 (160 kw)	2006.06-2010.02	Rear Axle Left & Right	Coupe RWD N52 B25 A;N52 B25 AF;N52 B25 BF	For OE No. 33506767010	Bellow Set,strut mounting	**GRM33831S**
	2006.06-2010.02	Rear Axle Left & Right	Coupe RWD N52 B25 A;N52 B25 AF;N52 B25 BF	For OE No. 33522406280	Bellow Set,strut mounting	**GRM34570S**
	2006.06-2010.02	Rear Axle Left & Right Lower Centre	Coupe RWD N52 B25 A;N52 B25 AF;N52 B25 BF		Knuckle Bushing	**GRM30241**
3.0 (155 kw)	2007.09-2008.08	Rear Axle Left & Right	Coupe 4WD N53 B30 A		Bellow Set,strut mounting	**GRM34570S**
	2007.09-2008.08	Rear Axle Left & Right Lower Centre	Coupe 4WD N53 B30 A		Knuckle Bushing	**GRM30241**
	2010.03-2013.06	Rear Axle Left & Right	Coupe RWD N53 B30 A	For OE No. 33506767010	Bellow Set,strut mounting	**GRM33831S**
	2010.03-2013.06	Rear Axle Left & Right	Coupe RWD N53 B30 A	For OE No. 33522406280	Bellow Set,strut mounting	**GRM34570S**
	2010.03-2013.06	Rear Axle Left & Right Lower Centre	Coupe RWD N53 B30 A		Knuckle Bushing	**GRM30241**
3.0 (160 kw)	2007.09-2008.08	Rear Axle Left & Right	Coupe 4WD N53 B30 A	For OE No. 33506767010	Bellow Set,strut mounting	**GRM33831S**
	2007.09-2008.08	Rear Axle Left & Right	Coupe 4WD N53 B30 A	For OE No. 33522406280	Bellow Set,strut mounting	**GRM34570S**
	2007.09-2008.08	Rear Axle Left & Right Lower Centre	Coupe 4WD N53 B30 A		Knuckle Bushing	**GRM30241**
	2007.09-2013.06	Rear Axle Left & Right	Coupe RWD N53 B30 A	For OE No. 33506767010	Bellow Set,strut mounting	**GRM33831S**
	2007.09-2013.06	Rear Axle Left & Right	Coupe RWD N53 B30 A	For OE No. 33522406280	Bellow Set,strut mounting	**GRM34570S**
	2007.09-2013.06	Rear Axle Left & Right Lower Centre	Coupe RWD N53 B30 A		Knuckle Bushing	**GRM30241**
325i Touring						
2.5 (132 kw)	2002.09-2005.07	Front Axle Left & Right Lower	Estate RWD M56B25(256S6)		Spring Mounting	**GRM38209**
	2002.09-2005.07	Front Axle	Estate RWD M56B25(256S6)		Rubber Buffer,shock absorber	**GRM13823**
2.5 (137 kw)	2000.09-2005.02	Front Axle Left & Right Lower	Estate RWD M54B25(256S5)		Spring Mounting	**GRM38209**
	2000.09-2005.02	Front Axle	Estate RWD M54B25(256S5)		Rubber Buffer,shock absorber	**GRM13823**
2.5 (141 kw)	2000.08-2005.02	Front Axle Left & Right Lower	Estate 4WD M54B256S5		Spring Mounting	**GRM38209**
	2000.08-2005.02	Front Axle Left & Right Lower	Estate RWD M54B256S5		Spring Mounting	**GRM38209**
	2000.08-2005.02	Front Axle Left & Right Upper	Estate 4WD M54B256S5		Spring Mounting	**GRM14204**
	2000.08-2005.02	Front Axle Left & Right Upper	Estate RWD M54B256S5		Spring Mounting	**GRM14204**
	2000.08-2005.02	Front Axle	Estate RWD M54B256S5		Rubber Buffer,shock absorber	**GRM13823**
	2000.08-2005.02	Rear Axle Left & Right Upper	Estate 4WD M54B256S5		Knuckle Bushing	**GRM17346**
	2000.08-2005.02	Rear Axle Left & Right Upper	Estate RWD M54B256S5		Knuckle Bushing	**GRM17346**
	2000.08-2005.02	Rear Axle Left & Right Lower Inner	Estate 4WD M54B256S5		Knuckle Bushing	**GRM12304**

	YEAR	FITTING POSITION	BODY STYLE & DRIVE TYPE & ENGINE	REMARKS	PRODUCT	G-AP Ref.
BMW						
325i Touring						
2.5 (141 kw)	2000.08-2005.02	Rear Axle Left & Right Lower Inner	Estate RWD M54B256S5		Knuckle Bushing	**GRM12304**
	2000.08-2005.02	Rear Axle Left & Right Lower Outer	Estate 4WD M54B256S5		Knuckle Bushing	**GRM17354**
	2000.08-2005.02	Rear Axle Left & Right Lower Outer	Estate RWD M54B256S5		Knuckle Bushing	**GRM17354**
2.5 (155 kw)	2004.12-2010.12	Rear Axle Left & Right	Estate RWD N52 B25 A;N52 B25 AF;N52 B25 B;N52 B25 BF	For OE No. 33522406280	Bellow Set,strut mounting	**GRM34570S**
	2004.12-2010.12	Rear Axle Left & Right Lower Centre	Estate RWD N52 B25 A;N52 B25 AF;N52 B25 B;N52 B25 BF		Knuckle Bushing	**GRM30241**
2.5 (160 kw)	2004.12-2008.08	Rear Axle Left & Right	Estate RWD N52 B25 A	For OE No. 33506767010	Bellow Set,strut mounting	**GRM33831S**
	2004.12-2008.08	Rear Axle Left & Right	Estate RWD N52 B25 A	For OE No. 33522406280	Bellow Set,strut mounting	**GRM34570S**
	2004.12-2008.08	Rear Axle Left & Right Lower Centre	Estate RWD N52 B25 A		Knuckle Bushing	**GRM30241**
3.0 (155 kw)	2007.09-2008.08	Rear Axle Left & Right	Estate 4WD N53 B30 A	For OE No. 33522406280	Bellow Set,strut mounting	**GRM34570S**
	2007.09-2008.08	Rear Axle Left & Right Lower Centre	Estate 4WD N53 B30 A		Knuckle Bushing	**GRM30241**
	2007.09-2012.06	Rear Axle Left & Right	Estate RWD N53 B30 A	For OE No. 33506767010	Bellow Set,strut mounting	**GRM33831S**
	2007.09-2012.06	Rear Axle Left & Right	Estate RWD N53 B30 A	For OE No. 33522406280	Bellow Set,strut mounting	**GRM34570S**
	2007.09-2012.06	Rear Axle Left & Right Lower Centre	Estate RWD N53 B30 A		Knuckle Bushing	**GRM30241**
3.0 (160 kw)	2007.09-2008.08	Rear Axle Left & Right	Estate 4WD N53 B30 A	For OE No. 33506767010	Bellow Set,strut mounting	**GRM33831S**
	2007.09-2008.08	Rear Axle Left & Right	Estate 4WD N53 B30 A	For OE No. 33522406280	Bellow Set,strut mounting	**GRM34570S**
	2007.09-2008.08	Rear Axle Left & Right Lower Centre	Estate 4WD N53 B30 A		Knuckle Bushing	**GRM30241**
	2007.09-2012.06	Rear Axle Left & Right	Estate RWD N53 B30 A	For OE No. 33506767010	Bellow Set,strut mounting	**GRM33831S**
	2007.09-2012.06	Rear Axle Left & Right	Estate RWD N53 B30 A	For OE No. 33522406280	Bellow Set,strut mounting	**GRM34570S**
	2007.09-2012.06	Rear Axle Left & Right Lower Centre	Estate RWD N53 B30 A		Knuckle Bushing	**GRM30241**
325i xDrive						
3.0 (155 kw)	2008.09-2011.10	Rear Axle Left & Right	Saloon 4WD N53 B30 A		Bellow Set,strut mounting	**GRM34570S**
	2008.09-2011.10	Rear Axle Left & Right Lower Centre	Saloon 4WD N53 B30 A		Knuckle Bushing	**GRM30241**
3.0 (160 kw)	2008.09-2011.10	Rear Axle Left & Right	Saloon 4WD N53 B30 A	For OE No. 33506767010	Bellow Set,strut mounting	**GRM33831S**
	2008.09-2011.10	Rear Axle Left & Right	Saloon 4WD N53 B30 A	For OE No. 33522406280	Bellow Set,strut mounting	**GRM34570S**
	2008.09-2011.10	Rear Axle Left & Right Lower Centre	Saloon 4WD N53 B30 A		Knuckle Bushing	**GRM30241**
325i xDrive Coupe						
2.5 (150 kw)	2010.03-2013.04	Rear Axle Left & Right	Coupe 4WD N52 B25 A	For OE No. 33522406280	Bellow Set,strut mounting	**GRM34570S**
	2010.03-2013.04	Rear Axle Left & Right Lower Centre	Coupe 4WD N52 B25 A		Knuckle Bushing	**GRM30241**
2.5 (155 kw)	2010.03-2013.04	Rear Axle Left & Right	Coupe 4WD N52B25AF	For OE No. 33522406280	Bellow Set,strut mounting	**GRM34570S**
	2010.03-2013.04	Rear Axle Left & Right Lower Centre	Coupe 4WD N52B25AF		Knuckle Bushing	**GRM30241**
3.0 (155 kw)	2008.09-2013.06	Rear Axle Left & Right	Coupe 4WD N53 B30 A	For OE No. 33522406280	Bellow Set,strut mounting	**GRM34570S**
	2008.09-2013.06	Rear Axle Left & Right Lower Centre	Coupe 4WD N53 B30 A		Knuckle Bushing	**GRM30241**
3.0 (160 kw)	2008.09-2013.12	Rear Axle Left & Right	Coupe 4WD N53 B30 A	For OE No. 33506767010	Bellow Set,strut mounting	**GRM33831S**
	2008.09-2013.12	Rear Axle Left & Right	Coupe 4WD N53 B30 A	For OE No. 33522406280	Bellow Set,strut mounting	**GRM34570S**
	2008.09-2013.12	Rear Axle Left & Right Lower Centre	Coupe 4WD N53 B30 A		Knuckle Bushing	**GRM30241**
325i xDrive Touring						
3.0 (155 kw)	2008.09-2012.06	Rear Axle Left & Right	Estate 4WD N53 B30 A	For OE No. 33522406280	Bellow Set,strut mounting	**GRM34570S**
	2008.09-2012.06	Rear Axle Left & Right Lower Centre	Estate 4WD N53 B30 A		Knuckle Bushing	**GRM30241**
3.0 (160 kw)	2008.09-2012.06	Rear Axle Left & Right	Estate 4WD N53 B30 A	For OE No. 33506767010	Bellow Set,strut mounting	**GRM33831S**
	2008.09-2012.06	Rear Axle Left & Right	Estate 4WD N53 B30 A	For OE No. 33522406280	Bellow Set,strut mounting	**GRM34570S**
	2008.09-2012.06	Rear Axle Left & Right Lower Centre	Estate 4WD N53 B30 A		Knuckle Bushing	**GRM30241**
325xi						
2.5 (137 kw)	2000.09-2005.04	Front Axle Left & Right Lower	Saloon 4WD M54B25(256S5)		Spring Mounting	**GRM38209**
	2000.09-2005.04	Front Axle	Saloon 4WD M54B25(256S5)		Rubber Buffer,shock absorber	**GRM13823**
2.5 (160 kw)	2005.08-2008.08	Rear Axle Left & Right	Estate 4WD N52 B25 A	For OE No. 33506767010	Bellow Set,strut mounting	**GRM33831S**
	2005.08-2008.08	Rear Axle Left & Right	Estate 4WD N52 B25 A	For OE No. 33522406280	Bellow Set,strut mounting	**GRM34570S**
	2005.08-2008.08	Rear Axle Left & Right Lower Centre	Estate 4WD N52 B25 A		Knuckle Bushing	**GRM30241**
	2006.09-2010.02	Rear Axle Left & Right	Coupe 4WD N52 B25 A	For OE No. 33506767010	Bellow Set,strut mounting	**GRM33831S**
	2006.09-2010.02	Rear Axle Left & Right	Coupe 4WD N52 B25 A	For OE No. 33522406280	Bellow Set,strut mounting	**GRM34570S**
	2006.09-2010.02	Rear Axle Left & Right Lower Centre	Coupe 4WD N52 B25 A		Knuckle Bushing	**GRM30241**
325xi Touring						
2.5 (137 kw)	2000.09-2005.02	Front Axle Left & Right Lower	Estate 4WD M54B25(256S5)		Spring Mounting	**GRM38209**
328i						
2.0 (160 kw)	2011.11-2015.06	Rear Axle Left & Right Lower Centre	Saloon RWD N20 B20 A		Knuckle Bushing	**GRM30241**
2.0 (180 kw)	2011.11-2018.10	Front Axle	Saloon RWD N20 B20 A;N26 B20 A;N20 B20 C	for vehicles with sports suspension	Rubber Buffer,shock absorber	**GRM37192**
	2011.11-2018.10	Rear Axle Left & Right Lower Centre	Saloon RWD N20 B20 A;N26 B20 A;N20 B20 C		Knuckle Bushing	**GRM30241**
	2014.02-2018.10	Front Axle	Saloon RWD N20 B20 A	for vehicles with sports suspension	Rubber Buffer,shock absorber	**GRM37192**
2.8 (142 kw)	1995.01-1998.04	Front Axle	Saloon RWD M52B286S1		Protection Boot	**GRM40584**
	1995.01-1998.04	Rear Axle Left & Right Lower	Saloon RWD M52B286S1		Knuckle Bushing	**GRM19370**
	1995.01-1998.04	Rear Axle Left & Right Upper	Saloon RWD M52B286S1		Knuckle Bushing	**GRM17346**
	1995.01-1998.04	Rear Axle Left & Right Lower Inner	Saloon RWD M52B286S1		Knuckle Bushing	**GRM12304**
	1995.01-1998.04	Rear Axle Left & Right Lower Outer	Saloon RWD M52B286S1		Knuckle Bushing	**GRM17354**
	1997.12-2000.05	Front Axle Left & Right Lower	Saloon RWD M52B286S2		Spring Mounting	**GRM38209**
	1997.12-2000.05	Front Axle Left & Right Upper	Saloon RWD M52B286S2		Spring Mounting	**GRM14204**

	YEAR	FITTING POSITION	BODY STYLE & DRIVE TYPE & ENGINE	REMARKS	PRODUCT	G-AP Ref.
BMW						
328i						
2.8 (142 kw)	1997.12-2000.05	Rear Axle Left & Right Upper	Saloon RWD M52B286S2		Knuckle Bushing	**GRM17346**
	1997.12-2000.05	Rear Axle Left & Right Lower Inner	Saloon RWD M52B286S2		Knuckle Bushing	**GRM12304**
	1997.12-2000.05	Rear Axle Left & Right Lower Outer	Saloon RWD M52B286S2		Knuckle Bushing	**GRM17354**
2.8 (144 kw)	1998.09-2000.12	Front Axle Left & Right Lower	Saloon RWD M52B28(286S2)		Spring Mounting	**GRM38209**
3.0 (172 kw)	2006.09-2011.12	Rear Axle Left & Right	Saloon RWD N52 B30 A;N51 B30 A	For OE No. 33522406280	Bellow Set,strut mounting	**GRM34570S**
	2006.09-2011.12	Rear Axle Left & Right Lower Centre	Saloon RWD N52 B30 A;N51 B30 A		Knuckle Bushing	**GRM30241**
3.0 (224 kw)	2011.11-2015.12	Front Axle	Saloon RWD N55 B30 A	for vehicles with sports suspension	Rubber Buffer,shock absorber	**GRM37192**
328i Cabrio						
2.8 (142 kw)	1995.01-1999.11	Front Axle	Cabriolet RWD M52B286S1		Protection Boot	**GRM40584**
	1995.01-1999.11	Rear Axle Left & Right Lower	Cabriolet RWD M52B286S1		Knuckle Bushing	**GRM19370**
	1995.01-1999.11	Rear Axle Left & Right Upper	Cabriolet RWD M52B286S1		Knuckle Bushing	**GRM17346**
	1995.01-1999.11	Rear Axle Left & Right Lower Inner	Cabriolet RWD M52B286S1		Knuckle Bushing	**GRM12304**
	1995.01-1999.11	Rear Axle Left & Right Lower Outer	Cabriolet RWD M52B286S1		Knuckle Bushing	**GRM17354**
3.0 (172 kw)	2007.03-2013.10	Rear Axle Left & Right	Convertible RWD N51 B30 A		Bellow Set,strut mounting	**GRM34570S**
328i Coupe						
2.8 (142 kw)	1995.01-1999.04	Front Axle	Coupe RWD M52B286S1		Protection Boot	**GRM40584**
	1995.01-1999.04	Rear Axle Left & Right Lower	Coupe RWD M52B286S1		Knuckle Bushing	**GRM19370**
	1995.01-1999.04	Rear Axle Left & Right Upper	Coupe RWD M52B286S1		Knuckle Bushing	**GRM17346**
	1995.01-1999.04	Rear Axle Left & Right Lower Inner	Coupe RWD M52B286S1		Knuckle Bushing	**GRM12304**
	1995.01-1999.04	Rear Axle Left & Right Lower Outer	Coupe RWD M52B286S1		Knuckle Bushing	**GRM17354**
	1998.12-2000.05	Front Axle Left & Right Lower	Coupe RWD M52B286S2		Spring Mounting	**GRM38209**
	1998.12-2000.05	Front Axle Left & Right Upper	Coupe RWD M52B286S2		Spring Mounting	**GRM14204**
	1998.12-2000.05	Rear Axle Left & Right Upper	Coupe RWD M52B286S2		Knuckle Bushing	**GRM17346**
	1998.12-2000.05	Rear Axle Left & Right Lower Inner	Coupe RWD M52B286S2		Knuckle Bushing	**GRM12304**
	1998.12-2000.05	Rear Axle Left & Right Lower Outer	Coupe RWD M52B286S2		Knuckle Bushing	**GRM17354**
3.0 (172 kw)	2006.06-2013.06	Rear Axle Left & Right	Coupe RWD N52 B30 A;N51 B30 A	For OE No. 33522406280	Bellow Set,strut mounting	**GRM34570S**
	2006.06-2013.06	Rear Axle Left & Right Lower Centre	Coupe RWD N52 B30 A;N51 B30 A		Knuckle Bushing	**GRM30241**
	2006.09-2008.08	Rear Axle Left & Right	Coupe 4WD N52 B30 A;N51 B30 A		Bellow Set,strut mounting	**GRM34570S**
328i Gran Turismo						
2.0 (180 kw)	2013.03-2016.06	Front Axle	Hatchback RWD N20 B20 A;N26 B20 A	for vehicles with electronic suspension control	Rubber Buffer,shock absorber	**GRM37192**
	2013.03-2016.06	Rear Axle Left & Right Lower Centre	Hatchback RWD N20 B20 A;N26 B20 A		Knuckle Bushing	**GRM30241**
328i Touring						
2.0 (180 kw)	2012.07-2015.06	Front Axle	Estate RWD N20 B20 A;N26 B20 A	for vehicles with Adaptive Drive	Rubber Buffer,shock absorber	**GRM37192**
	2012.07-2015.06	Rear Axle Left & Right Lower Centre	Estate RWD N20 B20 A;N26 B20 A		Knuckle Bushing	**GRM30241**
2.8 (142 kw)	1995.02-1999.04	Front Axle	Estate RWD M52B286S1		Protection Boot	**GRM40584**
	1995.02-1999.04	Rear Axle Left & Right Lower	Estate RWD M52B286S1		Knuckle Bushing	**GRM19370**
	1995.02-1999.04	Rear Axle Left & Right Upper	Estate RWD M52B286S1		Knuckle Bushing	**GRM17346**
	1995.02-1999.04	Rear Axle Left & Right Lower Inner	Estate RWD M52B286S1		Knuckle Bushing	**GRM12304**
	1995.02-1999.04	Rear Axle Left & Right Lower Outer	Estate RWD M52B286S1		Knuckle Bushing	**GRM17354**
	1999.06-2000.05	Front Axle Left & Right Upper	Estate RWD M52B286S2		Spring Mounting	**GRM14204**
	1999.06-2000.05	Front Axle	Estate RWD M52B286S2		Rubber Buffer,shock absorber	**GRM13823**
	1999.06-2000.05	Rear Axle Left & Right Upper	Estate RWD M52B286S2		Knuckle Bushing	**GRM17346**
	1999.06-2000.05	Rear Axle Left & Right Lower Inner	Estate RWD M52B286S2		Knuckle Bushing	**GRM12304**
	1999.06-2000.05	Rear Axle Left & Right Lower Outer	Estate RWD M52B286S2		Knuckle Bushing	**GRM17354**
3.0 (171 kw)	2007.03-2012.06	Rear Axle Left & Right	Estate RWD N51 B30 A, N52 B30 A		Bellow Set,strut mounting	**GRM34570S**
	2007.03-2012.06	Rear Axle Left & Right Lower Centre	Estate RWD N51 B30 A, N52 B30 A		Knuckle Bushing	**GRM30241**
328i xDrive						
2.0 (179 kw)	2012.07-2016.07	Front Axle	Saloon 4WD N20 B20 A, N26 B20 A (07.12-.)	for vehicles without electronic suspension control	Rubber Buffer,shock absorber	**GRM37192**
2.0 (180 kw)	2012.07-2016.08	Front Axle	Saloon 4WD N20 B20 A;N26 B20 A	for vehicles without electronic suspension control	Rubber Buffer,shock absorber	**GRM37192**
	2012.07-2016.08	Rear Axle Left & Right Lower Centre	Saloon 4WD N20 B20 A;N26 B20 A		Knuckle Bushing	**GRM30241**
3.0 (172 kw)	2008.09-2010.12	Rear Axle Left & Right	Saloon 4WD N51 B30 A, N52 B30 A		Bellow Set,strut mounting	**GRM34570S**
328i xDrive Coupe						
3.0 (172 kw)	2008.09-2013.06	Rear Axle Left & Right	Coupe 4WD N52 B30 A;N51 B30 A		Bellow Set,strut mounting	**GRM34570S**
328i xDrive Gran Turismo						
2.0 (180 kw)	2013.07-2016.06	Front Axle	Hatchback 4WD N20 B20 A;N26 B20 A	for vehicles with electronic suspension control	Rubber Buffer,shock absorber	**GRM37192**
	2013.07-2016.06	Rear Axle Left & Right Lower Centre	Hatchback 4WD N20 B20 A;N26 B20 A		Knuckle Bushing	**GRM30241**
328i xDrive Touring						
2.0 (180 kw)	2013.03-2016.06	Front Axle	Estate 4WD N20 B20 A;N26 B20 A	for vehicles without electronic suspension control	Rubber Buffer,shock absorber	**GRM37192**
	2013.03-2016.06	Rear Axle Left & Right Lower Centre	Estate 4WD N20 B20 A;N26 B20 A		Knuckle Bushing	**GRM30241**
3.0 (171 kw)	2008.09-2010.12	Rear Axle Left & Right Lower Centre	Estate 4WD N51 B30 A		Knuckle Bushing	**GRM30241**
328i xi						
3.0 (172 kw)	2006.09-2008.12	Rear Axle Left & Right	Saloon 4WD N51 B30 A, N52 B30 A		Bellow Set,strut mounting	**GRM34570S**

	YEAR	FITTING POSITION	BODY STYLE & DRIVE TYPE & ENGINE	REMARKS	PRODUCT	G-AP Ref.
BMW						
328xi Touring						
3.0 (171 kw)	2006.09-2008.12	Rear Axle Left & Right Lower Centre	Estate 4WD N51 B30 A		Knuckle Bushing	**GRM30241**
330Ci						
3.0 (168 kw)	2000.06-2006.12	Front Axle Left & Right Lower	Convertible RWD M54B30(306S3)		Spring Mounting	**GRM38209**
330Ci Coupe						
3.0 (168 kw)	2000.06-2006.07	Front Axle Left & Right Lower	Coupe RWD M54B30(306S3)		Spring Mounting	**GRM38209**
330d						
3.0 (135 kw)	1999.08-2003.02	Front Axle Left & Right Lower	Saloon 4WD M57D306D1		Spring Mounting	**GRM38209**
	1999.08-2003.02	Front Axle Left & Right Lower	Saloon RWD M57D306D1		Spring Mounting	**GRM38209**
	1999.08-2003.02	Front Axle Left & Right Upper	Saloon 4WD M57D306D1		Spring Mounting	**GRM14204**
	1999.08-2003.02	Front Axle Left & Right Upper	Saloon RWD M57D306D1		Spring Mounting	**GRM14204**
	1999.08-2003.02	Front Axle	Saloon RWD M57D306D1		Rubber Buffer,shock absorber	**GRM13823**
	1999.08-2003.02	Rear Axle Left & Right Upper	Saloon 4WD M57D306D1		Knuckle Bushing	**GRM17346**
	1999.08-2003.02	Rear Axle Left & Right Upper	Saloon RWD M57D306D1		Knuckle Bushing	**GRM17346**
	1999.08-2003.02	Rear Axle Left & Right Lower Inner	Saloon 4WD M57D306D1		Knuckle Bushing	**GRM12304**
	1999.08-2003.02	Rear Axle Left & Right Lower Inner	Saloon RWD M57D306D1		Knuckle Bushing	**GRM12304**
	1999.08-2003.02	Rear Axle Left & Right Lower Outer	Saloon 4WD M57D306D1		Knuckle Bushing	**GRM17354**
	1999.08-2003.02	Rear Axle Left & Right Lower Outer	Saloon RWD M57D306D1		Knuckle Bushing	**GRM17354**
3.0 (150 kw)	2002.09-2004.12	Front Axle Left & Right Lower	Saloon 4WD M57D306D2		Spring Mounting	**GRM38209**
	2002.09-2004.12	Front Axle Left & Right Upper	Saloon 4WD M57D306D2		Spring Mounting	**GRM14204**
	2002.09-2004.12	Front Axle	Saloon 4WD M57D306D2		Rubber Buffer,shock absorber	**GRM13823**
	2002.09-2004.12	Rear Axle Left & Right Upper	Saloon 4WD M57D306D2		Knuckle Bushing	**GRM17346**
	2002.09-2004.12	Rear Axle Left & Right Lower Inner	Saloon 4WD M57D306D2		Knuckle Bushing	**GRM12304**
	2002.09-2004.12	Rear Axle Left & Right Lower Outer	Saloon 4WD M57D306D2		Knuckle Bushing	**GRM17354**
	2003.03-2005.02	Front Axle Left & Right Lower	Saloon RWD M57D306D2		Spring Mounting	**GRM38209**
	2003.03-2005.02	Front Axle Left & Right Upper	Saloon RWD M57D306D2		Spring Mounting	**GRM14204**
	2003.03-2005.02	Front Axle	Saloon RWD M57D306D2		Rubber Buffer,shock absorber	**GRM13823**
	2003.03-2005.02	Rear Axle Left & Right Upper	Saloon RWD M57D306D2		Knuckle Bushing	**GRM17346**
	2003.03-2005.02	Rear Axle Left & Right Lower Inner	Saloon RWD M57D306D2		Knuckle Bushing	**GRM12304**
	2003.03-2005.02	Rear Axle Left & Right Lower Outer	Saloon RWD M57D306D2		Knuckle Bushing	**GRM17354**
3.0 (155 kw)	2005.09-2011.12	Rear Axle Left & Right	Saloon RWD N57 D30 A;M57 D30 (306D3)	For OE No. 33522406280	Bellow Set,strut mounting	**GRM34570S**
	2005.09-2011.12	Rear Axle Left & Right Lower Centre	Saloon RWD N57 D30 A;M57 D30 (306D3)		Knuckle Bushing	**GRM30241**
3.0 (170 kw)	2005.09-2008.08	Rear Axle Left & Right	Saloon 4WD M57 D30 (306D3)	For OE No. 33506767010	Bellow Set,strut mounting	**GRM33831S**
	2005.09-2008.08	Rear Axle Left & Right	Saloon 4WD M57 D30 (306D3)	For OE No. 33522406280	Bellow Set,strut mounting	**GRM34570S**
	2005.09-2008.08	Rear Axle Left & Right Lower Centre	Saloon 4WD M57 D30 (306D3)		Knuckle Bushing	**GRM30241**
	2005.09-2008.09	Rear Axle Left & Right	Saloon RWD M57 D30 (306D3)	For OE No. 33506767010	Bellow Set,strut mounting	**GRM33831S**
	2005.09-2008.09	Rear Axle Left & Right	Saloon RWD M57 D30 (306D3)	For OE No. 33522406280	Bellow Set,strut mounting	**GRM34570S**
	2005.09-2008.09	Rear Axle Left & Right Lower Centre	Saloon RWD M57 D30 (306D3)		Knuckle Bushing	**GRM30241**
3.0 (180 kw)	2008.09-2011.10	Rear Axle Left & Right	Saloon RWD N57 D30 A	For OE No. 33506767010	Bellow Set,strut mounting	**GRM33831S**
	2008.09-2011.10	Rear Axle Left & Right	Saloon RWD N57 D30 A	For OE No. 33522406280	Bellow Set,strut mounting	**GRM34570S**
	2008.09-2011.10	Rear Axle Left & Right Lower Centre	Saloon RWD N57 D30 A		Knuckle Bushing	**GRM30241**
3.0 (190 kw)	2012.07-2018.10	Front Axle	Saloon RWD N57 D30 A	for vehicles with sports suspension	Rubber Buffer,shock absorber	**GRM37192**
	2012.07-2018.10	Rear Axle Left & Right Lower Centre	Saloon RWD N57 D30 A		Knuckle Bushing	**GRM30241**
3.0 (195 kw)	2019.03-	Front Axle	Saloon RWD B57 D30 A	for vehicles with Vehicle Dynamic Control (VDC)	Rubber Buffer,shock absorber	**GRM37192**
3.0 (210 kw)	2012.07-2018.10	Front Axle	Saloon RWD N57 D30 A	for vehicles with electronic suspension control	Rubber Buffer,shock absorber	**GRM37192**
	2012.07-2018.10	Rear Axle Left & Right Lower Centre	Saloon RWD N57 D30 A		Knuckle Bushing	**GRM30241**
330d Cabrio						
3.0 (150 kw)	2004.10-2007.02	Front Axle Left & Right Lower	Cabriolet RWD M57D306D2		Spring Mounting	**GRM38209**
	2004.10-2007.02	Front Axle Left & Right Upper	Cabriolet RWD M57D306D2		Spring Mounting	**GRM14204**
	2004.10-2007.02	Front Axle	Cabriolet RWD M57D306D2		Rubber Buffer,shock absorber	**GRM13823**
	2004.10-2007.02	Rear Axle Left & Right Upper	Cabriolet RWD M57D306D2		Knuckle Bushing	**GRM17346**
	2004.10-2007.02	Rear Axle Left & Right Lower Inner	Cabriolet RWD M57D306D2		Knuckle Bushing	**GRM12304**
	2004.10-2007.02	Rear Axle Left & Right Lower Outer	Cabriolet RWD M57D306D2		Knuckle Bushing	**GRM17354**
3.0 (170 kw)	2007.03-2013.12	Rear Axle Left & Right	Convertible RWD M57 D30 (306D3)	For OE No. 33506767010	Bellow Set,strut mounting	**GRM33831S**
	2007.03-2013.12	Rear Axle Left & Right	Convertible RWD M57 D30 (306D3)	For OE No. 33522406280	Bellow Set,strut mounting	**GRM34570S**
	2007.03-2013.12	Rear Axle Left & Right Lower Centre	Convertible RWD M57 D30 (306D3)		Knuckle Bushing	**GRM30241**
3.0 (180 kw)	2009.01-2013.09	Rear Axle Left & Right	Convertible RWD N57 D30 A	For OE No. 33506767010	Bellow Set,strut mounting	**GRM33831S**
	2009.01-2013.09	Rear Axle Left & Right	Convertible RWD N57 D30 A	For OE No. 33522406280	Bellow Set,strut mounting	**GRM34570S**
	2009.01-2013.09	Rear Axle Left & Right Lower Centre	Convertible RWD N57 D30 A		Knuckle Bushing	**GRM30241**
330d Coupe						
3.0 (150 kw)	2003.02-2006.07	Front Axle Left & Right Lower	Coupe RWD M57D306D2		Spring Mounting	**GRM38209**
	2003.02-2006.07	Front Axle Left & Right Upper	Coupe RWD M57D306D2		Spring Mounting	**GRM14204**
	2003.02-2006.07	Front Axle	Coupe RWD M57D306D2		Rubber Buffer,shock absorber	**GRM13823**
	2003.02-2006.07	Rear Axle Left & Right Upper	Coupe RWD M57D306D2		Knuckle Bushing	**GRM17346**
	2003.02-2006.07	Rear Axle Left & Right Lower Inner	Coupe RWD M57D306D2		Knuckle Bushing	**GRM12304**

	YEAR	FITTING POSITION	BODY STYLE & DRIVE TYPE & ENGINE	REMARKS	PRODUCT	G-AP Ref.
BMW						
330d Coupe						
3.0 (150 kw)	2003.02-2006.07	Rear Axle Left & Right Lower Outer	Coupe RWD M57D306D2		Knuckle Bushing	**GRM17354**
3.0 (155 kw)	2007.02-2010.02	Rear Axle Left & Right	Coupe RWD M57 D30 (306D3)	For OE No. 33506767010	Bellow Set,strut mounting	**GRM33831S**
	2007.02-2010.02	Rear Axle Left & Right	Coupe RWD M57 D30 (306D3)	For OE No. 33522406280	Bellow Set,strut mounting	**GRM34570S**
	2007.02-2010.02	Rear Axle Left & Right Lower Centre	Coupe RWD M57 D30 (306D3)		Knuckle Bushing	**GRM30241**
3.0 (170 kw)	2006.03-2008.08	Rear Axle Left & Right	Coupe 4WD M57 D30 (306D3)	For OE No. 33506767010	Bellow Set,strut mounting	**GRM33831S**
	2006.03-2008.08	Rear Axle Left & Right	Coupe RWD M57 D30 (306D3)	For OE No. 33506767010	Bellow Set,strut mounting	**GRM33831S**
	2006.03-2008.08	Rear Axle Left & Right	Coupe 4WD M57 D30 (306D3)	For OE No. 33522406280	Bellow Set,strut mounting	**GRM34570S**
	2006.03-2008.08	Rear Axle Left & Right	Coupe RWD M57 D30 (306D3)	For OE No. 33522406280	Bellow Set,strut mounting	**GRM34570S**
	2006.03-2008.08	Rear Axle Left & Right Lower Centre	Coupe 4WD M57 D30 (306D3)		Knuckle Bushing	**GRM30241**
	2006.03-2008.08	Rear Axle Left & Right Lower Centre	Coupe RWD M57 D30 (306D3)		Knuckle Bushing	**GRM30241**
3.0 (180 kw)	2009.01-2013.06	Rear Axle Left & Right	Coupe RWD N57 D30 A	For OE No. 33506767010	Bellow Set,strut mounting	**GRM33831S**
	2009.01-2013.06	Rear Axle Left & Right	Coupe RWD N57 D30 A	For OE No. 33522406280	Bellow Set,strut mounting	**GRM34570S**
	2009.01-2013.06	Rear Axle Left & Right Lower Centre	Coupe RWD N57 D30 A		Knuckle Bushing	**GRM30241**
330d Gran Turismo						
3.0 (190 kw)	2014.03-	Front Axle	Hatchback RWD N57 D30 A	for vehicles with electronic suspension control	Rubber Buffer,shock absorber	**GRM37192**
	2014.03-	Rear Axle Left & Right Lower Centre	Hatchback RWD N57 D30 A		Knuckle Bushing	**GRM30241**
3.0 (210 kw)	2014.03-	Front Axle	Hatchback RWD N57 D30 A	for vehicles with electronic suspension control	Rubber Buffer,shock absorber	**GRM37192**
	2014.03-	Rear Axle Left & Right Lower Centre	Hatchback RWD N57 D30 A		Knuckle Bushing	**GRM30241**
330d Touring						
3.0 (135 kw)	1999.08-2003.02	Front Axle Left & Right Upper	Estate RWD M57D306D1		Spring Mounting	**GRM14204**
	1999.08-2003.02	Front Axle	Estate RWD M57D306D1		Rubber Buffer,shock absorber	**GRM13823**
	1999.08-2003.02	Rear Axle Left & Right Upper	Estate RWD M57D306D1		Knuckle Bushing	**GRM17346**
	1999.08-2003.02	Rear Axle Left & Right Lower Inner	Estate RWD M57D306D1		Knuckle Bushing	**GRM12304**
	1999.08-2003.02	Rear Axle Left & Right Lower Outer	Estate RWD M57D306D1		Knuckle Bushing	**GRM17354**
	2000.08-2003.02	Front Axle Left & Right Upper	Estate 4WD M57D306D1		Spring Mounting	**GRM14204**
	2000.08-2003.02	Rear Axle Left & Right Upper	Estate 4WD M57D306D1		Knuckle Bushing	**GRM17346**
	2000.08-2003.02	Rear Axle Left & Right Lower Inner	Estate 4WD M57D306D1		Knuckle Bushing	**GRM12304**
	2000.08-2003.02	Rear Axle Left & Right Lower Outer	Estate 4WD M57D306D1		Knuckle Bushing	**GRM17354**
3.0 (150 kw)	2002.08-2005.05	Front Axle Left & Right Upper	Estate 4WD M57D306D2		Spring Mounting	**GRM14204**
	2002.08-2005.05	Front Axle	Estate 4WD M57D306D2		Rubber Buffer,shock absorber	**GRM13823**
	2002.08-2005.05	Rear Axle Left & Right Upper	Estate 4WD M57D306D2		Knuckle Bushing	**GRM17346**
	2002.08-2005.05	Rear Axle Left & Right Lower Inner	Estate 4WD M57D306D2		Knuckle Bushing	**GRM12304**
	2002.08-2005.05	Rear Axle Left & Right Lower Outer	Estate 4WD M57D306D2		Knuckle Bushing	**GRM17354**
	2003.03-2005.02	Front Axle Left & Right Upper	Estate RWD M57D306D2		Spring Mounting	**GRM14204**
	2003.03-2005.02	Front Axle	Estate RWD M57D306D2		Rubber Buffer,shock absorber	**GRM13823**
	2003.03-2005.02	Rear Axle Left & Right Upper	Estate RWD M57D306D2		Knuckle Bushing	**GRM17346**
	2003.03-2005.02	Rear Axle Left & Right Lower Inner	Estate RWD M57D306D2		Knuckle Bushing	**GRM12304**
	2003.03-2005.02	Rear Axle Left & Right Lower Outer	Estate RWD M57D306D2		Knuckle Bushing	**GRM17354**
3.0 (155 kw)	2005.06-2012.05	Rear Axle Left & Right	Estate RWD N57 D30 A;M57 D30 (306D3)	For OE No. 33522406280	Bellow Set,strut mounting	**GRM34570S**
	2005.06-2012.05	Rear Axle Left & Right Lower Centre	Estate RWD N57 D30 A;M57 D30 (306D3)		Knuckle Bushing	**GRM30241**
3.0 (170 kw)	2004.12-2008.08	Rear Axle Left & Right	Estate RWD M57 D30 (306D3)	For OE No. 33506767010	Bellow Set,strut mounting	**GRM33831S**
	2004.12-2008.08	Rear Axle Left & Right	Estate RWD M57 D30 (306D3)	For OE No. 33522406280	Bellow Set,strut mounting	**GRM34570S**
	2004.12-2008.08	Rear Axle Left & Right Lower Centre	Estate RWD M57 D30 (306D3)		Knuckle Bushing	**GRM30241**
	2005.09-2012.06	Rear Axle Left & Right	Estate 4WD M57 D30 (306D3)	For OE No. 33506767010	Bellow Set,strut mounting	**GRM33831S**
	2005.09-2012.06	Rear Axle Left & Right	Estate 4WD M57 D30 (306D3)	For OE No. 33522406280	Bellow Set,strut mounting	**GRM34570S**
	2005.09-2012.06	Rear Axle Left & Right Lower Centre	Estate 4WD M57 D30 (306D3)		Knuckle Bushing	**GRM30241**
3.0 (180 kw)	2008.02-2012.05	Rear Axle Left & Right	Estate RWD N57 D30 A	For OE No. 33506767010	Bellow Set,strut mounting	**GRM33831S**
	2008.02-2012.05	Rear Axle Left & Right	Estate RWD N57 D30 A	For OE No. 33522406280	Bellow Set,strut mounting	**GRM34570S**
	2008.02-2012.05	Rear Axle Left & Right Lower Centre	Estate RWD N57 D30 A		Knuckle Bushing	**GRM30241**
3.0 (190 kw)	2012.07-2019.06	Front Axle	Estate RWD N57 D30 A	for vehicles with Adaptive Drive	Rubber Buffer,shock absorber	**GRM37192**
	2012.07-2019.06	Rear Axle Left & Right Lower Centre	Estate RWD N57 D30 A		Knuckle Bushing	**GRM30241**
3.0 (195 kw)	2019.11-	Front Axle	Estate RWD B57 D30 A	for vehicles with Vehicle Dynamic Control (VDC)	Rubber Buffer,shock absorber	**GRM37192**
3.0 (210 kw)	2012.07-2019.06	Front Axle	Estate RWD N57 D30 A	for vehicles with Adaptive Drive	Rubber Buffer,shock absorber	**GRM37192**
	2012.07-2019.06	Rear Axle Left & Right Lower Centre	Estate RWD N57 D30 A		Knuckle Bushing	**GRM30241**
330d xDrive						
3.0 (180 kw)	2008.09-2011.10	Rear Axle Left & Right	Saloon 4WD N57 D30 A	For OE No. 33506767010	Bellow Set,strut mounting	**GRM33831S**
	2008.09-2011.10	Rear Axle Left & Right	Saloon 4WD N57 D30 A	For OE No. 33522406280	Bellow Set,strut mounting	**GRM34570S**
	2008.09-2011.10	Rear Axle Left & Right Lower Centre	Saloon 4WD N57 D30 A		Knuckle Bushing	**GRM30241**
3.0 (190 kw)	2013.03-2018.10	Front Axle	Saloon 4WD N57 D30 A	for vehicles without electronic suspension control	Rubber Buffer,shock absorber	**GRM37192**
	2013.03-2018.10	Rear Axle Left & Right Lower Centre	Saloon 4WD N57 D30 A		Knuckle Bushing	**GRM30241**
3.0 (210 kw)	2013.03-2018.10	Front Axle	Saloon 4WD N57 D30 A		Rubber Buffer,shock absorber	**GRM37192**
	2013.03-2018.10	Rear Axle Left & Right Lower Centre	Saloon 4WD N57 D30 A		Knuckle Bushing	**GRM30241**

	YEAR	FITTING POSITION	BODY STYLE & DRIVE TYPE & ENGINE	REMARKS	PRODUCT	G-AP Ref.
BMW						
330d xDrive Coupe						
3.0 (180 kw)	2008.03-2010.02	Rear Axle Left & Right	Coupe 4WD N57 D30 A	For OE No. 33506767010	Bellow Set,strut mounting	**GRM33831S**
	2008.03-2010.02	Rear Axle Left & Right	Coupe 4WD N57 D30 A	For OE No. 33522406280	Bellow Set,strut mounting	**GRM34570S**
	2008.03-2010.02	Rear Axle Left & Right Lower Centre	Coupe 4WD N57 D30 A		Knuckle Bushing	**GRM30241**
	2010.02-2013.06	Rear Axle Left & Right	Coupe 4WD N57 D30 A	For OE No. 33506767010	Bellow Set,strut mounting	**GRM33831S**
	2010.02-2013.06	Rear Axle Left & Right	Coupe 4WD N57 D30 A	For OE No. 33522406280	Bellow Set,strut mounting	**GRM34570S**
	2010.02-2013.06	Rear Axle Left & Right Lower Centre	Coupe 4WD N57 D30 A		Knuckle Bushing	**GRM30241**
330d xDrive Gran Turismo						
3.0 (190 kw)	2014.03-	Front Axle	Hatchback 4WD N57 D30 A	for vehicles with electronic suspension control	Rubber Buffer,shock absorber	**GRM37192**
	2014.03-	Rear Axle Left & Right Lower Centre	Hatchback 4WD N57 D30 A		Knuckle Bushing	**GRM30241**
3.0 (210 kw)	2014.03-	Front Axle	Hatchback 4WD N57 D30 A	for vehicles with electronic suspension control	Rubber Buffer,shock absorber	**GRM37192**
	2014.03-	Rear Axle Left & Right Lower Centre	Hatchback 4WD N57 D30 A		Knuckle Bushing	**GRM30241**
330d xDrive Touring						
3.0 (180 kw)	2009.01-2012.06	Rear Axle Left & Right	Estate 4WD N57 D30 A	For OE No. 33506767010	Bellow Set,strut mounting	**GRM33831S**
	2009.01-2012.06	Rear Axle Left & Right	Estate 4WD N57 D30 A	For OE No. 33522406280	Bellow Set,strut mounting	**GRM34570S**
	2009.01-2012.06	Rear Axle Left & Right Lower Centre	Estate 4WD N57 D30 A		Knuckle Bushing	**GRM30241**
3.0 (190 kw)	2013.03-2019.06	Front Axle	Estate 4WD N57 D30 A	for vehicles without electronic suspension control	Rubber Buffer,shock absorber	**GRM37192**
	2013.03-2019.06	Front Axle	Estate Van 4WD N57 D30 A	for vehicles without electronic suspension control	Rubber Buffer,shock absorber	**GRM37192**
	2013.03-2019.06	Rear Axle Left & Right Lower Centre	Estate 4WD N57 D30 A		Knuckle Bushing	**GRM30241**
	2013.03-2019.06	Rear Axle Left & Right Lower Centre	Estate Van 4WD N57 D30 A		Knuckle Bushing	**GRM30241**
3.0 (210 kw)	2013.03-2019.06	Front Axle	Estate 4WD N57 D30 A		Rubber Buffer,shock absorber	**GRM37192**
	2013.03-2019.06	Rear Axle Left & Right Lower Centre	Estate 4WD N57 D30 A		Knuckle Bushing	**GRM30241**
330e						
2.0 (185 kw)	2015.11-2018.10	Front Axle	Saloon RWD B48 B20 A	for vehicles with electronic suspension control	Rubber Buffer,shock absorber	**GRM37192**
	2015.11-2018.10	Rear Axle Left & Right Lower Centre	Saloon RWD B48 B20 A		Knuckle Bushing	**GRM30241**
330i						
2.0 (185 kw)	2015.07-2018.10	Front Axle	Saloon RWD B48 B20 B;B46 B20 B	for vehicles with electronic suspension control	Rubber Buffer,shock absorber	**GRM37192**
	2015.07-2018.10	Rear Axle Left & Right Lower Centre	Saloon RWD B48 B20 B;B46 B20 B		Knuckle Bushing	**GRM30241**
2.0 (190 kw)	2018.11-	Front Axle	Saloon RWD B48 B20 B;B46 B20 B	for vehicles with Vehicle Dynamic Control (VDC)	Rubber Buffer,shock absorber	**GRM37192**
3.0 (170 kw)	2000.06-2005.02	Front Axle Left & Right Lower	Saloon 4WD M54B306S3		Spring Mounting	**GRM38209**
	2000.06-2005.02	Front Axle Left & Right Lower	Saloon RWD M54B306S3		Spring Mounting	**GRM38209**
	2000.06-2005.02	Front Axle Left & Right Upper	Saloon 4WD M54B306S3		Spring Mounting	**GRM14204**
	2000.06-2005.02	Front Axle Left & Right Upper	Saloon RWD M54B306S3		Spring Mounting	**GRM14204**
	2000.06-2005.02	Front Axle	Saloon RWD M54B306S3		Rubber Buffer,shock absorber	**GRM13823**
	2000.06-2005.02	Rear Axle Left & Right Upper	Saloon 4WD M54B306S3		Knuckle Bushing	**GRM17346**
	2000.06-2005.02	Rear Axle Left & Right Upper	Saloon RWD M54B306S3		Knuckle Bushing	**GRM17346**
	2000.06-2005.02	Rear Axle Left & Right Lower Inner	Saloon 4WD M54B306S3		Knuckle Bushing	**GRM12304**
	2000.06-2005.02	Rear Axle Left & Right Lower Inner	Saloon RWD M54B306S3		Knuckle Bushing	**GRM12304**
	2000.06-2005.02	Rear Axle Left & Right Lower Outer	Saloon 4WD M54B306S3		Knuckle Bushing	**GRM17354**
	2000.06-2005.02	Rear Axle Left & Right Lower Outer	Saloon RWD M54B306S3		Knuckle Bushing	**GRM17354**
3.0 (190 kw)	2004.12-2011.10	Rear Axle Left & Right	Saloon RWD N52 B30 A;N52 B30 BF	For OE No. 33506767010	Bellow Set,strut mounting	**GRM33831S**
	2004.12-2011.10	Rear Axle Left & Right	Saloon RWD N52 B30 A;N52 B30 BF	For OE No. 33522406280	Bellow Set,strut mounting	**GRM34570S**
	2004.12-2011.10	Rear Axle Left & Right Lower Centre	Saloon RWD N52 B30 A;N52 B30 BF		Knuckle Bushing	**GRM30241**
	2005.09-2007.08	Rear Axle Left & Right	Saloon 4WD N52 B30 A	For OE No. 33506767010	Bellow Set,strut mounting	**GRM33831S**
	2005.09-2007.08	Rear Axle Left & Right	Saloon 4WD N52 B30 A	For OE No. 33522406280	Bellow Set,strut mounting	**GRM34570S**
	2005.09-2007.08	Rear Axle Left & Right Lower Centre	Saloon 4WD N52 B30 A		Knuckle Bushing	**GRM30241**
3.0 (200 kw)	2007.03-2011.12	Rear Axle Left & Right	Saloon RWD N52 B30 A;N52 B30 BF	For OE No. 33522406280	Bellow Set,strut mounting	**GRM34570S**
	2007.03-2011.12	Rear Axle Left & Right Lower Centre	Saloon RWD N52 B30 A;N52 B30 BF		Knuckle Bushing	**GRM30241**
	2007.09-2008.08	Rear Axle Left & Right	Saloon 4WD N53 B30 A	For OE No. 33506767010	Bellow Set,strut mounting	**GRM33831S**
	2007.09-2008.08	Rear Axle Left & Right	Saloon 4WD N53 B30 A	For OE No. 33522406280	Bellow Set,strut mounting	**GRM34570S**
	2007.09-2008.08	Rear Axle Left & Right Lower Centre	Saloon 4WD N53 B30 A		Knuckle Bushing	**GRM30241**
	2007.09-2011.10	Rear Axle Left & Right	Saloon RWD N53 B30 A	For OE No. 33506767010	Bellow Set,strut mounting	**GRM33831S**
	2007.09-2011.10	Rear Axle Left & Right	Saloon RWD N53 B30 A	For OE No. 33522406280	Bellow Set,strut mounting	**GRM34570S**
	2007.09-2011.10	Rear Axle Left & Right Lower Centre	Saloon RWD N53 B30 A		Knuckle Bushing	**GRM30241**
330i Cabrio						
3.0 (170 kw)	2000.06-2006.08	Front Axle Left & Right Lower	Cabriolet RWD M54B306S3		Spring Mounting	**GRM38209**
	2000.06-2006.08	Front Axle Left & Right Upper	Cabriolet RWD M54B306S3		Spring Mounting	**GRM14204**
	2000.06-2006.08	Rear Axle Left & Right Upper	Cabriolet RWD M54B306S3		Knuckle Bushing	**GRM17346**
	2000.06-2006.08	Rear Axle Left & Right Lower Inner	Cabriolet RWD M54B306S3		Knuckle Bushing	**GRM12304**
	2000.06-2006.08	Rear Axle Left & Right Lower Outer	Cabriolet RWD M54B306S3		Knuckle Bushing	**GRM17354**
3.0 (190 kw)	2010.03-2013.10	Rear Axle Left & Right	Convertible RWD N52 B30 A;N52 B30 AF	For OE No. 33506767010	Bellow Set,strut mounting	**GRM33831S**
	2010.03-2013.10	Rear Axle Left & Right	Convertible RWD N52 B30 A;N52 B30 AF	For OE No. 33522406280	Bellow Set,strut mounting	**GRM34570S**
	2010.03-2013.10	Rear Axle Left & Right Lower Centre	Convertible RWD N52 B30 A;N52 B30 AF		Knuckle Bushing	**GRM30241**
3.0 (200 kw)	2007.03-2010.02	Rear Axle Left & Right	Convertible RWD N52 B30 A	For OE No. 33522406280	Bellow Set,strut mounting	**GRM34570S**
	2007.03-2010.02	Rear Axle Left & Right Lower Centre	Convertible RWD N52 B30 A		Knuckle Bushing	**GRM30241**

	YEAR	FITTING POSITION	BODY STYLE & DRIVE TYPE & ENGINE	REMARKS	PRODUCT	G-AP Ref.
BMW						
330i Cabrio						
3.0 (200 kw)	2007.03-2013.10	Rear Axle Left & Right	Convertible RWD N53 B30 A	For OE No. 33506767010	Bellow Set,strut mounting	**GRM33831S**
	2007.03-2013.10	Rear Axle Left & Right	Convertible RWD N53 B30 A	For OE No. 33522406280	Bellow Set,strut mounting	**GRM34570S**
	2007.03-2013.10	Rear Axle Left & Right Lower Centre	Convertible RWD N53 B30 A		Knuckle Bushing	**GRM30241**
330i Coupe						
3.0 (170 kw)	2000.06-2006.05	Front Axle Left & Right Lower	Coupe RWD M54B306S3		Spring Mounting	**GRM38209**
	2000.06-2006.05	Front Axle Left & Right Upper	Coupe RWD M54B306S3		Spring Mounting	**GRM14204**
	2000.06-2006.05	Rear Axle Left & Right Upper	Coupe RWD M54B306S3		Knuckle Bushing	**GRM17346**
	2000.06-2006.05	Rear Axle Left & Right Lower Inner	Coupe RWD M54B306S3		Knuckle Bushing	**GRM12304**
	2000.06-2006.05	Rear Axle Left & Right Lower Outer	Coupe RWD M54B306S3		Knuckle Bushing	**GRM17354**
	2000.06-2006.07	Front Axle Left & Right Upper	Coupe 4WD M54B306S3		Spring Mounting	**GRM14204**
	2000.06-2006.07	Rear Axle Left & Right Lower Inner	Coupe 4WD M54B306S3		Knuckle Bushing	**GRM12304**
	2000.06-2006.07	Rear Axle Left & Right Lower Outer	Coupe 4WD M54B306S3		Knuckle Bushing	**GRM17354**
3.0 (190 kw)	2006.09-2007.08	Rear Axle Left & Right Lower Centre	Coupe 4WD N52 B30 A		Knuckle Bushing	**GRM30241**
	2010.03-2013.06	Rear Axle Left & Right	Coupe RWD N52 B30 A	For OE No. 33506767010	Bellow Set,strut mounting	**GRM33831S**
	2010.03-2013.06	Rear Axle Left & Right	Coupe RWD N52 B30 A	For OE No. 33522406280	Bellow Set,strut mounting	**GRM34570S**
	2010.03-2013.06	Rear Axle Left & Right Lower Centre	Coupe RWD N52 B30 A		Knuckle Bushing	**GRM30241**
3.0 (200 kw)	2006.09-2007.08	Rear Axle Left & Right	Coupe 4WD N52 B30 A	For OE No. 33506767010	Bellow Set,strut mounting	**GRM33831S**
	2006.09-2007.08	Rear Axle Left & Right	Coupe 4WD N52 B30 A	For OE No. 33522406280	Bellow Set,strut mounting	**GRM34570S**
	2006.09-2007.08	Rear Axle Left & Right Lower Centre	Coupe 4WD N52 B30 A		Knuckle Bushing	**GRM30241**
	2006.09-2010.02	Rear Axle Left & Right	Coupe RWD N52 B30 A;N52 B30 BF;N52 B30 AF	For OE No. 33506767010	Bellow Set,strut mounting	**GRM33831S**
	2006.09-2010.02	Rear Axle Left & Right	Coupe RWD N52 B30 A;N52 B30 BF;N52 B30 AF	For OE No. 33522406280	Bellow Set,strut mounting	**GRM34570S**
	2006.09-2010.02	Rear Axle Left & Right Lower Centre	Coupe RWD N52 B30 A;N52 B30 BF;N52 B30 AF		Knuckle Bushing	**GRM30241**
	2007.03-2010.02	Rear Axle Left & Right	Coupe 4WD N53 B30 A	For OE No. 33522406280	Bellow Set,strut mounting	**GRM34570S**
	2007.03-2010.02	Rear Axle Left & Right Lower Centre	Coupe 4WD N53 B30 A		Knuckle Bushing	**GRM30241**
	2007.09-2013.06	Rear Axle Left & Right	Coupe RWD N53 B30 A	For OE No. 33522406280	Bellow Set,strut mounting	**GRM34570S**
	2007.09-2013.06	Rear Axle Left & Right Lower Centre	Coupe RWD N53 B30 A		Knuckle Bushing	**GRM30241**
330i Gran Turismo						
2.0 (185 kw)	2016.07-	Front Axle	Hatchback RWD B48 B20 B	for vehicles with electronic suspension control	Rubber Buffer,shock absorber	**GRM37192**
	2016.07-	Rear Axle Left & Right Lower Centre	Hatchback RWD B48 B20 B		Knuckle Bushing	**GRM30241**
330i Touring						
2.0 (185 kw)	2015.07-2019.06	Front Axle	Estate RWD B48 B20 A	for vehicles with Adaptive Drive	Rubber Buffer,shock absorber	**GRM37192**
	2015.07-2019.06	Rear Axle Left & Right Lower Centre	Estate RWD B48 B20 A		Knuckle Bushing	**GRM30241**
2.0 (190 kw)	2019.07-	Front Axle	Estate RWD B48 B20 B	for vehicles with Vehicle Dynamic Control (VDC)	Rubber Buffer,shock absorber	**GRM37192**
3.0 (170 kw)	2000.06-2005.02	Front Axle Left & Right Upper	Estate 4WD M54B306S3		Spring Mounting	**GRM14204**
	2000.06-2005.02	Front Axle Left & Right Upper	Estate RWD M54B306S3		Spring Mounting	**GRM14204**
	2000.06-2005.02	Front Axle	Estate RWD M54B306S3		Rubber Buffer,shock absorber	**GRM13823**
	2000.06-2005.02	Rear Axle Left & Right Upper	Estate 4WD M54B306S3		Knuckle Bushing	**GRM17346**
	2000.06-2005.02	Rear Axle Left & Right Upper	Estate RWD M54B306S3		Knuckle Bushing	**GRM17346**
	2000.06-2005.02	Rear Axle Left & Right Lower Inner	Estate 4WD M54B306S3		Knuckle Bushing	**GRM12304**
	2000.06-2005.02	Rear Axle Left & Right Lower Inner	Estate RWD M54B306S3		Knuckle Bushing	**GRM12304**
	2000.06-2005.02	Rear Axle Left & Right Lower Outer	Estate 4WD M54B306S3		Knuckle Bushing	**GRM17354**
	2000.06-2005.02	Rear Axle Left & Right Lower Outer	Estate RWD M54B306S3		Knuckle Bushing	**GRM17354**
3.0 (190 kw)	2005.08-2007.08	Rear Axle Left & Right	Estate RWD N52 B30 A	For OE No. 33506767010	Bellow Set,strut mounting	**GRM33831S**
	2005.08-2007.08	Rear Axle Left & Right	Estate RWD N52 B30 A	For OE No. 33522406280	Bellow Set,strut mounting	**GRM34570S**
	2005.08-2007.08	Rear Axle Left & Right Lower Centre	Estate RWD N52 B30 A		Knuckle Bushing	**GRM30241**
	2005.09-2007.08	Rear Axle Left & Right	Estate 4WD N52 B30 A	For OE No. 33506767010	Bellow Set,strut mounting	**GRM33831S**
	2005.09-2007.08	Rear Axle Left & Right	Estate 4WD N52 B30 A	For OE No. 33522406280	Bellow Set,strut mounting	**GRM34570S**
	2005.09-2007.08	Rear Axle Left & Right Lower Centre	Estate 4WD N52 B30 A		Knuckle Bushing	**GRM30241**
3.0 (200 kw)	2007.03-2012.06	Rear Axle Left & Right	Estate RWD N52 B30 A		Bellow Set,strut mounting	**GRM34570S**
	2007.03-2012.06	Rear Axle Left & Right Lower Centre	Estate RWD N52 B30 A		Knuckle Bushing	**GRM30241**
	2007.09-2012.06	Rear Axle Left & Right	Estate RWD N53 B30 A	For OE No. 33506767010	Bellow Set,strut mounting	**GRM33831S**
	2007.09-2012.06	Rear Axle Left & Right	Estate RWD N53 B30 A	For OE No. 33522406280	Bellow Set,strut mounting	**GRM34570S**
	2007.09-2012.06	Rear Axle Left & Right Lower Centre	Estate RWD N53 B30 A		Knuckle Bushing	**GRM30241**
330i xDrive						
2.0 (185 kw)	2015.07-2018.10	Front Axle	Saloon 4WD B48 B20 A;B48 B20 B;B46 B20 B		Rubber Buffer,shock absorber	**GRM37192**
	2015.07-2018.10	Rear Axle Left & Right Lower Centre	Saloon 4WD B48 B20 A;B48 B20 B;B46 B20 B		Knuckle Bushing	**GRM30241**
3.0 (200 kw)	2008.09-2011.10	Rear Axle Left & Right	Saloon 4WD N53 B30 A	For OE No. 33506767010	Bellow Set,strut mounting	**GRM33831S**
	2008.09-2011.10	Rear Axle Left & Right	Saloon 4WD N53 B30 A	For OE No. 33522406280	Bellow Set,strut mounting	**GRM34570S**
	2008.09-2011.10	Rear Axle Left & Right Lower Centre	Saloon 4WD N53 B30 A		Knuckle Bushing	**GRM30241**
330i xDrive Coupe						
3.0 (200 kw)	2010.03-2013.06	Rear Axle Left & Right	Coupe 4WD N53 B30 A	For OE No. 33506767010	Bellow Set,strut mounting	**GRM33831S**
	2010.03-2013.06	Rear Axle Left & Right	Coupe 4WD N53 B30 A	For OE No. 33522406280	Bellow Set,strut mounting	**GRM34570S**
	2010.03-2013.06	Rear Axle Left & Right Lower Centre	Coupe 4WD N53 B30 A		Knuckle Bushing	**GRM30241**

	YEAR	FITTING POSITION	BODY STYLE & DRIVE TYPE & ENGINE	REMARKS	PRODUCT	G-AP Ref.
BMW						
330i xDrive Gran Turismo						
2.0 (183 kw)	2016.07-	Front Axle	Hatchback 4WD B48 B20 B	for vehicles with electronic suspension control	Rubber Buffer,shock absorber	GRM37192
	2016.07-	Rear Axle Left & Right Lower Centre	Hatchback 4WD B48 B20 B		Knuckle Bushing	GRM30241
2.0 (185 kw)	2016.07-	Front Axle	Hatchback 4WD B48 B20 B;B46 B20 B	for vehicles with electronic suspension control	Rubber Buffer,shock absorber	GRM37192
	2016.07-	Rear Axle Left & Right Lower Centre	Hatchback 4WD B48 B20 B;B46 B20 B		Knuckle Bushing	GRM30241
330i xDrive Touring						
2.0 (185 kw)	2015.07-2019.06	Front Axle	Estate 4WD B48 B20 B;B46 B20 B	Engine Code:B48 B20 B	Rubber Buffer,shock absorber	GRM37192
	2015.07-2019.06	Rear Axle Left & Right Lower Centre	Estate 4WD B48 B20 B;B46 B20 B		Knuckle Bushing	GRM30241
3.0 (200 kw)	2007.09-2012.06	Rear Axle Left & Right	Estate 4WD N53 B30 A	For OE No. 33506767010	Bellow Set,strut mounting	GRM33831S
	2007.09-2012.06	Rear Axle Left & Right	Estate 4WD N53 B30 A	For OE No. 33522406280	Bellow Set,strut mounting	GRM34570S
	2007.09-2012.06	Rear Axle Left & Right Lower Centre	Estate 4WD N53 B30 A		Knuckle Bushing	GRM30241
330xi						
3.0 (168 kw)	2004.09-2005.04	Front Axle Left & Right Lower	Saloon 4WD M54B30(306S3)		Spring Mounting	GRM38209
3.0 (200 kw)	2007.09-2012.06	Rear Axle Left & Right	Estate 4WD N53 B30 A	For OE No. 33506767010	Bellow Set,strut mounting	GRM33831S
	2007.09-2012.06	Rear Axle Left & Right	Estate 4WD N53 B30 A	For OE No. 33522406280	Bellow Set,strut mounting	GRM34570S
	2007.09-2012.06	Rear Axle Left & Right Lower Centre	Estate 4WD N53 B30 A		Knuckle Bushing	GRM30241
335d						
3.0 (198 kw)	2008.09-2011.12	Rear Axle Left & Right	Saloon RWD M57D30(306D4)		Bellow Set,strut mounting	GRM34570S
3.0 (210 kw)	2006.09-2011.12	Rear Axle Left & Right	Saloon RWD M57 D30 (306D5)	For OE No. 33506767010	Bellow Set,strut mounting	GRM33831S
	2006.09-2011.12	Rear Axle Left & Right	Saloon RWD M57 D30 (306D5)	For OE No. 33522406280	Bellow Set,strut mounting	GRM34570S
	2006.09-2011.12	Rear Axle Left & Right Lower Centre	Saloon RWD M57 D30 (306D5)		Knuckle Bushing	GRM30241
335d Coupe						
3.0 (210 kw)	2006.03-2013.03	Rear Axle Left & Right	Coupe RWD M57 D30 (306D5)	For OE No. 33506767010	Bellow Set,strut mounting	GRM33831S
	2006.03-2013.03	Rear Axle Left & Right	Coupe RWD M57 D30 (306D5)	For OE No. 33522406280	Bellow Set,strut mounting	GRM34570S
	2006.03-2013.03	Rear Axle Left & Right Lower Centre	Coupe RWD M57 D30 (306D5)		Knuckle Bushing	GRM30241
335d Touring						
3.0 (210 kw)	2006.09-2012.06	Rear Axle Left & Right	Estate RWD M57 D30 (306D5)	For OE No. 33506767010	Bellow Set,strut mounting	GRM33831S
	2006.09-2012.06	Rear Axle Left & Right	Estate RWD M57 D30 (306D5)	For OE No. 33522406280	Bellow Set,strut mounting	GRM34570S
	2006.09-2012.06	Rear Axle Left & Right Lower Centre	Estate RWD M57 D30 (306D5)		Knuckle Bushing	GRM30241
335d xDrive						
3.0 (230 kw)	2013.07-2018.10	Front Axle	Saloon 4WD N57 D30 B	for vehicles without electronic suspension control	Rubber Buffer,shock absorber	GRM37192
	2013.07-2018.10	Rear Axle Left & Right Lower Centre	Saloon 4WD N57 D30 B		Knuckle Bushing	GRM30241
335d xDrive Gran Turismo						
3.0 (230 kw)	2014.03-	Front Axle	Hatchback 4WD N57 D30 B	for vehicles with electronic suspension control	Rubber Buffer,shock absorber	GRM37192
	2014.03-	Rear Axle Left & Right Lower Centre	Hatchback 4WD N57 D30 B		Knuckle Bushing	GRM30241
335d xDrive Touring						
3.0 (230 kw)	2013.11-2019.06	Front Axle	Estate 4WD N57 D30 B	for vehicles without electronic suspension control	Rubber Buffer,shock absorber	GRM37192
	2013.11-2019.06	Rear Axle Left & Right Lower Centre	Estate 4WD N57 D30 B		Knuckle Bushing	GRM30241
335i						
3.0 (220 kw)	2006.03-2011.12	Rear Axle Left & Right	Saloon RWD N54 B30 A;N55 B30 A	For OE No. 33506767010	Bellow Set,strut mounting	GRM33831S
	2006.03-2011.12	Rear Axle Left & Right	Saloon RWD N54 B30 A;N55 B30 A	For OE No. 33522406280	Bellow Set,strut mounting	GRM34570S
	2006.03-2011.12	Rear Axle Left & Right Lower Centre	Saloon RWD N54 B30 A;N55 B30 A		Knuckle Bushing	GRM30241
3.0 (224 kw)	2006.03-2011.12	Rear Axle Left & Right	Saloon RWD N54 B30 A	For OE No. 33506767010	Bellow Set,strut mounting	GRM33831S
	2006.03-2011.12	Rear Axle Left & Right	Saloon RWD N54 B30 A	For OE No. 33522406280	Bellow Set,strut mounting	GRM34570S
	2006.03-2011.12	Rear Axle Left & Right Lower Centre	Saloon RWD N54 B30 A		Knuckle Bushing	GRM30241
3.0 (224 kw)	2007.01-2013.10	Rear Axle Left & Right	Convertible RWD N54B30A		Bellow Set,strut mounting	GRM34570S
3.0 (225 kw)	2006.09-2011.12	Rear Axle Left & Right	Saloon RWD N54 B30 A;N55 B30 A	For OE No. 33506767010	Bellow Set,strut mounting	GRM33831S
	2006.09-2011.12	Rear Axle Left & Right	Saloon RWD N54 B30 A;N55 B30 A	For OE No. 33522406280	Bellow Set,strut mounting	GRM34570S
	2006.09-2011.12	Rear Axle Left & Right Lower Centre	Saloon RWD N54 B30 A;N55 B30 A		Knuckle Bushing	GRM30241
	2007.03-2008.08	Rear Axle Left & Right	Saloon 4WD N54 B30 A	For OE No. 33506767010	Bellow Set,strut mounting	GRM33831S
	2007.03-2008.08	Rear Axle Left & Right	Saloon 4WD N54 B30 A	For OE No. 33522406280	Bellow Set,strut mounting	GRM34570S
	2007.03-2008.08	Rear Axle Left & Right Lower Centre	Saloon 4WD N54 B30 A		Knuckle Bushing	GRM30241
	2011.11-2015.07	Front Axle	Saloon RWD N55 B30 A	for vehicles with sports suspension	Rubber Buffer,shock absorber	GRM37192
	2011.11-2015.07	Rear Axle Left & Right Lower Centre	Saloon RWD N55 B30 A		Knuckle Bushing	GRM30241
3.0 (240 kw)	2006.03-2011.12	Rear Axle Left & Right	Saloon RWD N54 B30 A;N55 B30 A	For OE No. 33506767010	Bellow Set,strut mounting	GRM33831S
	2006.03-2011.12	Rear Axle Left & Right	Saloon RWD N54 B30 A;N55 B30 A	For OE No. 33522406280	Bellow Set,strut mounting	GRM34570S
	2006.03-2011.12	Rear Axle Left & Right Lower Centre	Saloon RWD N54 B30 A;N55 B30 A		Knuckle Bushing	GRM30241
	2011.11-2013.06	Front Axle	Saloon RWD N55 B30 A	for vehicles with sports suspension	Rubber Buffer,shock absorber	GRM37192
	2011.11-2013.06	Rear Axle Left & Right Lower Centre	Saloon RWD N55 B30 A		Knuckle Bushing	GRM30241
3.0 (250 kw)	2013.07-2015.07	Front Axle	Saloon RWD N55 B30 A	for vehicles with sports suspension	Rubber Buffer,shock absorber	GRM37192
	2013.07-2015.07	Rear Axle Left & Right Lower Centre	Saloon RWD N55 B30 A		Knuckle Bushing	GRM30241
335i Cabrio						
3.0 (225 kw)	2006.12-2013.10	Rear Axle Left & Right	Convertible RWD N54 B30 A;N55 B30 A	For OE No. 33506767010	Bellow Set,strut mounting	GRM33831S
	2006.12-2013.10	Rear Axle Left & Right	Convertible RWD N54 B30 A;N55 B30 A	For OE No. 33522406280	Bellow Set,strut mounting	GRM34570S
	2006.12-2013.10	Rear Axle Left & Right Lower Centre	Convertible RWD N54 B30 A;N55 B30 A		Knuckle Bushing	GRM30241

	YEAR	FITTING POSITION	BODY STYLE & DRIVE TYPE & ENGINE	REMARKS	PRODUCT	G-AP Ref.
BMW						
335i Cabrio						
3.0 (240 kw)	2006.05-2013.10	Rear Axle Left & Right	Convertible RWD N54 B30 A;N55 B30 A	For OE No. 33522406280	Bellow Set,strut mounting	**GRM34570S**
	2006.05-2013.10	Rear Axle Left & Right Lower Centre	Convertible RWD N54 B30 A;N55 B30 A		Knuckle Bushing	**GRM30241**
335i Coupe						
3.0 (224 kw)	2007.03-2013.06	Rear Axle Left & Right	Coupe RWD N54B30A		Bellow Set,strut mounting	**GRM34570S**
3.0 (225 kw)	2006.06-2013.06	Rear Axle Left & Right	Coupe RWD N54 B30 A;N55 B30 A	For OE No. 33506767010	Bellow Set,strut mounting	**GRM33831S**
	2006.06-2013.06	Rear Axle Left & Right	Coupe RWD N54 B30 A;N55 B30 A	For OE No. 33522406280	Bellow Set,strut mounting	**GRM34570S**
	2006.06-2013.06	Rear Axle Left & Right Lower Centre	Coupe RWD N54 B30 A;N55 B30 A		Knuckle Bushing	**GRM30241**
3.0 (240 kw)	2006.06-2013.06	Rear Axle Left & Right	Coupe RWD N54 B30 A;N55 B30 A	For OE No. 33506767010	Bellow Set,strut mounting	**GRM33831S**
	2006.06-2013.06	Rear Axle Left & Right	Coupe RWD N54 B30 A;N55 B30 A	For OE No. 33522406280	Bellow Set,strut mounting	**GRM34570S**
	2006.06-2013.06	Rear Axle Left & Right Lower Centre	Coupe RWD N54 B30 A;N55 B30 A		Knuckle Bushing	**GRM30241**
335i Gran Turismo						
3.0 (225 kw)	2013.03-2016.06	Front Axle	Hatchback RWD N55 B30 A	for vehicles with electronic suspension control	Rubber Buffer,shock absorber	**GRM37192**
	2013.03-2016.06	Rear Axle Left & Right Lower Centre	Hatchback RWD N55 B30 A		Knuckle Bushing	**GRM30241**
3.0 (240 kw)	2013.03-2014.03	Front Axle	Hatchback RWD N55 B30 A	for vehicles with electronic suspension control	Rubber Buffer,shock absorber	**GRM37192**
	2013.03-2014.03	Rear Axle Left & Right Lower Centre	Hatchback RWD N55 B30 A		Knuckle Bushing	**GRM30241**
3.0 (250 kw)	2014.04-2016.06	Front Axle	Hatchback RWD N55 B30 A	for vehicles with electronic suspension control	Rubber Buffer,shock absorber	**GRM37192**
	2014.04-2016.06	Rear Axle Left & Right Lower Centre	Hatchback RWD N55 B30 A		Knuckle Bushing	**GRM30241**
335i Touring						
3.0 (225 kw)	2006.09-2012.06	Rear Axle Left & Right	Estate RWD N54 B30 A;N55 B30 A	For OE No. 33506767010	Bellow Set,strut mounting	**GRM33831S**
	2006.09-2012.06	Rear Axle Left & Right	Estate RWD N54 B30 A;N55 B30 A	For OE No. 33522406280	Bellow Set,strut mounting	**GRM34570S**
	2006.09-2012.06	Rear Axle Left & Right Lower Centre	Estate RWD N54 B30 A;N55 B30 A		Knuckle Bushing	**GRM30241**
	2007.03-2008.08	Rear Axle Left & Right	Estate 4WD N54 B30 A;N55 B30 A	For OE No. 33506767010	Bellow Set,strut mounting	**GRM33831S**
	2007.03-2008.08	Rear Axle Left & Right	Estate 4WD N54 B30 A;N55 B30 A	For OE No. 33522406280	Bellow Set,strut mounting	**GRM34570S**
	2007.03-2008.08	Rear Axle Left & Right Lower Centre	Estate 4WD N54 B30 A;N55 B30 A		Knuckle Bushing	**GRM30241**
	2013.03-2015.06	Front Axle	Estate RWD N55 B30 A	for vehicles with Adaptive Drive	Rubber Buffer,shock absorber	**GRM37192**
	2013.03-2015.06	Rear Axle Left & Right Lower Centre	Estate RWD N55 B30 A		Knuckle Bushing	**GRM30241**
3.0 (240 kw)	2006.09-2012.06	Rear Axle Left & Right	Estate RWD N54 B30 A;N55 B30 A	For OE No. 33506767010	Bellow Set,strut mounting	**GRM33831S**
	2006.09-2012.06	Rear Axle Left & Right	Estate RWD N54 B30 A;N55 B30 A	For OE No. 33522406280	Bellow Set,strut mounting	**GRM34570S**
	2006.09-2012.06	Rear Axle Left & Right Lower Centre	Estate RWD N54 B30 A;N55 B30 A		Knuckle Bushing	**GRM30241**
	2007.03-2008.08	Rear Axle Left & Right	Estate 4WD N54 B30 A	For OE No. 33506767010	Bellow Set,strut mounting	**GRM33831S**
	2007.03-2008.08	Rear Axle Left & Right	Estate 4WD N54 B30 A	For OE No. 33522406280	Bellow Set,strut mounting	**GRM34570S**
	2007.03-2008.08	Rear Axle Left & Right Lower Centre	Estate 4WD N54 B30 A		Knuckle Bushing	**GRM30241**
	2013.03-2013.06	Front Axle	Estate RWD N55 B30 A	for vehicles with Adaptive Drive	Rubber Buffer,shock absorber	**GRM37192**
	2013.03-2013.06	Rear Axle Left & Right Lower Centre	Estate RWD N55 B30 A		Knuckle Bushing	**GRM30241**
3.0 (250 kw)	2013.07-2015.06	Front Axle	Estate RWD N55 B30 A	for vehicles with Adaptive Drive	Rubber Buffer,shock absorber	**GRM37192**
	2013.07-2015.06	Rear Axle Left & Right Lower Centre	Estate RWD N55 B30 A		Knuckle Bushing	**GRM30241**
335i xDrive						
3.0 (224 kw)	2006.09-2008.06	Rear Axle Left & Right	Saloon 4WD N54 B30 A	For OE No. 33506767010	Bellow Set,strut mounting	**GRM33831S**
	2006.09-2008.06	Rear Axle Left & Right	Saloon 4WD N54 B30 A	For OE No. 33522406280	Bellow Set,strut mounting	**GRM34570S**
	2006.09-2008.06	Rear Axle Left & Right Lower Centre	Saloon 4WD N54 B30 A		Knuckle Bushing	**GRM30241**
	2008.05-2011.10	Rear Axle Left & Right	Saloon 4WD N54 B30 A		Bellow Set,strut mounting	**GRM34570S**
3.0 (225 kw)	2008.09-2011.10	Rear Axle Left & Right	Saloon 4WD N54 B30 A;N55 B30 A	For OE No. 33506767010	Bellow Set,strut mounting	**GRM33831S**
	2008.09-2011.10	Rear Axle Left & Right	Saloon 4WD N54 B30 A;N55 B30 A	For OE No. 33522406280	Bellow Set,strut mounting	**GRM34570S**
	2008.09-2011.10	Rear Axle Left & Right Lower Centre	Saloon 4WD N54 B30 A;N55 B30 A		Knuckle Bushing	**GRM30241**
	2012.07-2015.07	Front Axle	Saloon 4WD N55 B30 A	for vehicles without electronic suspension control	Rubber Buffer,shock absorber	**GRM37192**
	2012.07-2015.07	Rear Axle Left & Right Lower Centre	Saloon 4WD N55 B30 A		Knuckle Bushing	**GRM30241**
3.0 (240 kw)	2006.09-2008.06	Rear Axle Left & Right	Saloon 4WD N54 B30 A		Bellow Set,strut mounting	**GRM34570S**
	2006.09-2008.06	Rear Axle Left & Right Lower Centre	Saloon 4WD N54 B30 A		Knuckle Bushing	**GRM30241**
	2008.05-2011.10	Rear Axle Left & Right	Saloon 4WD N54 B30 A;N55 B30 A	For OE No. 33506767010	Bellow Set,strut mounting	**GRM33831S**
	2008.05-2011.10	Rear Axle Left & Right	Saloon 4WD N54 B30 A;N55 B30 A	For OE No. 33522406280	Bellow Set,strut mounting	**GRM34570S**
	2008.05-2011.10	Rear Axle Left & Right Lower Centre	Saloon 4WD N54 B30 A;N55 B30 A		Knuckle Bushing	**GRM30241**
	2012.07-2013.06	Front Axle	Saloon 4WD N55 B30 A	for vehicles without electronic suspension control	Rubber Buffer,shock absorber	**GRM37192**
	2012.07-2013.06	Rear Axle Left & Right Lower Centre	Saloon 4WD N55 B30 A		Knuckle Bushing	**GRM30241**
3.0 (250 kw)	2012.07-2015.07	Front Axle	Saloon 4WD N55 B30 A	for vehicles without electronic suspension control	Rubber Buffer,shock absorber	**GRM37192**
	2012.07-2015.07	Rear Axle Left & Right Lower Centre	Saloon 4WD N55 B30 A		Knuckle Bushing	**GRM30241**
335i xDrive Coupe						
3.0 (225 kw)	2008.11-2013.12	Rear Axle Left & Right	Coupe 4WD N54 B30 A;N55 B30 A	For OE No. 33506767010	Bellow Set,strut mounting	**GRM33831S**
	2008.11-2013.12	Rear Axle Left & Right	Coupe 4WD N54 B30 A;N55 B30 A	For OE No. 33522406280	Bellow Set,strut mounting	**GRM34570S**
	2008.11-2013.12	Rear Axle Left & Right Lower Centre	Coupe 4WD N54 B30 A;N55 B30 A		Knuckle Bushing	**GRM30241**
3.0 (240 kw)	2007.03-2010.02	Rear Axle Left & Right	Coupe 4WD N54 B30 A	For OE No. 33506767010	Bellow Set,strut mounting	**GRM33831S**
	2007.03-2010.02	Rear Axle Left & Right	Coupe 4WD N54 B30 A	For OE No. 33522406280	Bellow Set,strut mounting	**GRM34570S**
	2007.03-2010.02	Rear Axle Left & Right Lower Centre	Coupe 4WD N54 B30 A		Knuckle Bushing	**GRM30241**
	2008.11-2013.06	Rear Axle Left & Right	Coupe 4WD N55 B30 A	For OE No. 33506767010	Bellow Set,strut mounting	**GRM33831S**
	2008.11-2013.06	Rear Axle Left & Right	Coupe 4WD N55 B30 A	For OE No. 33522406280	Bellow Set,strut mounting	**GRM34570S**

	YEAR	FITTING POSITION	BODY STYLE & DRIVE TYPE & ENGINE	REMARKS	PRODUCT	G-AP Ref.
BMW						
335i xDrive Coupe						
3.0 (240 kw)	2008.11-2013.06	Rear Axle Left & Right Lower Centre	Coupe 4WD N55 B30 A		Knuckle Bushing	**GRM30241**
335i xDrive Gran Turismo						
3.0 (225 kw)	2013.07-2016.06	Front Axle	Hatchback 4WD N55 B30 A	for vehicles with electronic suspension control	Rubber Buffer,shock absorber	**GRM37192**
	2013.07-2016.06	Rear Axle Left & Right Lower Centre	Hatchback 4WD N55 B30 A		Knuckle Bushing	**GRM30241**
3.0 (240 kw)	2013.03-2014.03	Front Axle	Hatchback 4WD N55 B30 A	for vehicles with electronic suspension control	Rubber Buffer,shock absorber	**GRM37192**
	2013.03-2014.03	Rear Axle Left & Right Lower Centre	Hatchback 4WD N55 B30 A		Knuckle Bushing	**GRM30241**
3.0 (250 kw)	2014.04-2016.06	Front Axle	Hatchback 4WD N55 B30 A	for vehicles with electronic suspension control	Rubber Buffer,shock absorber	**GRM37192**
	2014.04-2016.06	Rear Axle Left & Right Lower Centre	Hatchback 4WD N55 B30 A		Knuckle Bushing	**GRM30241**
335i xDrive Touring						
3.0 (225 kw)	2008.09-2012.06	Rear Axle Left & Right	Estate 4WD N54 B30 A;N55 B30 A	For OE No. 33506767010	Bellow Set,strut mounting	**GRM33831S**
	2008.09-2012.06	Rear Axle Left & Right	Estate 4WD N54 B30 A;N55 B30 A	For OE No. 33522406280	Bellow Set,strut mounting	**GRM34570S**
	2008.09-2012.06	Rear Axle Left & Right Lower Centre	Estate 4WD N54 B30 A;N55 B30 A		Knuckle Bushing	**GRM30241**
	2013.03-2015.06	Front Axle	Estate 4WD N55 B30 A	for vehicles without electronic suspension control	Rubber Buffer,shock absorber	**GRM37192**
	2013.03-2015.06	Rear Axle Left & Right Lower Centre	Estate 4WD N55 B30 A		Knuckle Bushing	**GRM30241**
3.0 (240 kw)	2008.09-2012.06	Rear Axle Left & Right	Estate 4WD N54 B30 A;N55 B30 A	For OE No. 33506767010	Bellow Set,strut mounting	**GRM33831S**
	2008.09-2012.06	Rear Axle Left & Right	Estate 4WD N54 B30 A;N55 B30 A	For OE No. 33522406280	Bellow Set,strut mounting	**GRM34570S**
	2008.09-2012.06	Rear Axle Left & Right Lower Centre	Estate 4WD N54 B30 A;N55 B30 A		Knuckle Bushing	**GRM30241**
	2013.03-2013.06	Front Axle	Estate 4WD N55 B30 A	for vehicles without electronic suspension control	Rubber Buffer,shock absorber	**GRM37192**
	2013.03-2013.06	Rear Axle Left & Right Lower Centre	Estate 4WD N55 B30 A		Knuckle Bushing	**GRM30241**
3.0 (250 kw)	2013.07-2015.06	Front Axle	Estate 4WD N55 B30 A	for vehicles without electronic suspension control	Rubber Buffer,shock absorber	**GRM37192**
	2013.07-2015.06	Rear Axle Left & Right Lower Centre	Estate 4WD N55 B30 A		Knuckle Bushing	**GRM30241**
335xi						
3.0 (225 kw)	2007.03-2010.02	Rear Axle Left & Right	Coupe 4WD N55 B30 A, N54 B30 A	For OE No. 33506767010	Bellow Set,strut mounting	**GRM33831S**
	2007.03-2010.02	Rear Axle Left & Right	Coupe 4WD N55 B30 A, N54 B30 A	For OE No. 33522406280	Bellow Set,strut mounting	**GRM34570S**
	2007.03-2010.02	Rear Axle Left & Right Lower Centre	Coupe 4WD N55 B30 A, N54 B30 A		Knuckle Bushing	**GRM30241**
340i						
3.0 (240 kw)	2015.07-2018.10	Front Axle	Saloon RWD B58 B30 A	for vehicles with electronic suspension control	Rubber Buffer,shock absorber	**GRM37192**
	2015.07-2018.10	Rear Axle Left & Right Lower Centre	Saloon RWD B58 B30 A		Knuckle Bushing	**GRM30241**
3.0 (265 kw)	2015.07-2018.10	Front Axle	Saloon RWD B58 B30 A	for vehicles with electronic suspension control	Rubber Buffer,shock absorber	**GRM37192**
	2015.07-2018.10	Rear Axle Left & Right Lower Centre	Saloon RWD B58 B30 A		Knuckle Bushing	**GRM30241**
340i Gran Turismo						
3.0 (240 kw)	2016.07-	Front Axle	Hatchback RWD B58 B30 A	for vehicles with electronic suspension control	Rubber Buffer,shock absorber	**GRM37192**
	2016.07-	Rear Axle Left & Right Lower Centre	Hatchback RWD B58 B30 A		Knuckle Bushing	**GRM30241**
3.0 (265 kw)	2016.07-	Front Axle	Hatchback RWD B58 B30 A	for vehicles with electronic suspension control	Rubber Buffer,shock absorber	**GRM37192**
	2016.07-	Rear Axle Left & Right Lower Centre	Hatchback RWD B58 B30 A		Knuckle Bushing	**GRM30241**
340i Touring						
3.0 (240 kw)	2015.07-2019.06	Front Axle	Estate RWD B58 B30 A	for vehicles with Adaptive Drive	Rubber Buffer,shock absorber	**GRM37192**
	2015.07-2019.06	Rear Axle Left & Right Lower Centre	Estate RWD B58 B30 A		Knuckle Bushing	**GRM30241**
3.0 (265 kw)	2015.07-2019.06	Front Axle	Estate RWD B58 B30 A	for vehicles with Adaptive Drive	Rubber Buffer,shock absorber	**GRM37192**
	2015.07-2019.06	Rear Axle Left & Right Lower Centre	Estate RWD B58 B30 A		Knuckle Bushing	**GRM30241**
340i xDrive						
3.0 (240 kw)	2015.07-2018.10	Front Axle	Saloon 4WD B58 B30 A		Rubber Buffer,shock absorber	**GRM37192**
	2015.07-2018.10	Rear Axle Left & Right Lower Centre	Saloon 4WD B58 B30 A		Knuckle Bushing	**GRM30241**
3.0 (265 kw)	2015.07-2018.10	Front Axle	Saloon 4WD B58 B30 A		Rubber Buffer,shock absorber	**GRM37192**
	2015.07-2018.10	Rear Axle Left & Right Lower Centre	Saloon 4WD B58 B30 A		Knuckle Bushing	**GRM30241**
340i xDrive Gran Turismo						
3.0 (240 kw)	2016.07-	Front Axle	Hatchback 4WD B58 B30 A	for vehicles with electronic suspension control	Rubber Buffer,shock absorber	**GRM37192**
	2016.07-	Rear Axle Left & Right Lower Centre	Hatchback 4WD B58 B30 A		Knuckle Bushing	**GRM30241**
3.0 (265 kw)	2016.07-	Front Axle	Hatchback 4WD B58 B30 A	for vehicles with electronic suspension control	Rubber Buffer,shock absorber	**GRM37192**
	2016.07-	Rear Axle Left & Right Lower Centre	Hatchback 4WD B58 B30 A		Knuckle Bushing	**GRM30241**
340i xDrive Touring						
3.0 (240 kw)	2015.07-2019.06	Front Axle	Estate 4WD B58 B30 A		Rubber Buffer,shock absorber	**GRM37192**
	2015.07-2019.06	Rear Axle Left & Right Lower Centre	Estate 4WD B58 B30 A		Knuckle Bushing	**GRM30241**
3.0 (265 kw)	2015.07-2019.06	Front Axle	Estate 4WD B58 B30 A		Rubber Buffer,shock absorber	**GRM37192**
	2015.07-2019.06	Rear Axle Left & Right Lower Centre	Estate 4WD B58 B30 A		Knuckle Bushing	**GRM30241**
418d Coupe						
2.0 (100 kw)	2015.03-2017.10	Front Axle	Coupe RWD B47 D20 A	Date to:2017.03	Rubber Buffer,shock absorber	**GRM37192**
	2015.03-2017.10	Rear Axle Left & Right Lower Centre	Coupe RWD B47 D20 A		Knuckle Bushing	**GRM30241**
2.0 (110 kw)	2015.03-2017.10	Front Axle	Coupe RWD B47 D20 A	Date to:2017.03	Rubber Buffer,shock absorber	**GRM37192**
	2015.03-2017.10	Rear Axle Left & Right Lower Centre	Coupe RWD B47 D20 A		Knuckle Bushing	**GRM30241**
418d Gran Coupe						
2.0 (100 kw)	2014.03-2020.12	Front Axle	Coupe RWD N47 D20 C;B47 D20 A	Engine Code:N47 D20 C	Rubber Buffer,shock absorber	**GRM37192**
	2014.03-2020.12	Rear Axle Left & Right Lower Centre	Coupe RWD N47 D20 C;B47 D20 A		Knuckle Bushing	**GRM30241**

	YEAR	FITTING POSITION	BODY STYLE & DRIVE TYPE & ENGINE	REMARKS	PRODUCT	G-AP Ref.
BMW						
418d Gran Coupe						
2.0 (105 kw)	2014.03-2015.06	Front Axle	Coupe RWD N47 D20 C	for vehicles without electronic suspension control	Rubber Buffer,shock absorber	GRM37192
	2014.03-2015.06	Rear Axle Left & Right Lower Centre	Coupe RWD N47 D20 C		Knuckle Bushing	GRM30241
2.0 (110 kw)	2015.07-2020.12	Front Axle	Coupe RWD B47 D20 A	Date to:2017.03	Rubber Buffer,shock absorber	GRM37192
	2015.07-2020.12	Rear Axle Left & Right Lower Centre	Coupe RWD B47 D20 A		Knuckle Bushing	GRM30241
418i Coupe						
1.5 (100 kw)	2016.03-2020.06	Front Axle	Coupe RWD B38 B15 A	Date to:2017.03	Rubber Buffer,shock absorber	GRM37192
	2016.03-2020.06	Rear Axle Left & Right Lower Centre	Coupe RWD B38 B15 A		Knuckle Bushing	GRM30241
418i Gran Coupe						
1.5 (100 kw)	2015.07-2020.12	Front Axle	Coupe RWD B38 B15 A	Date to:2017.03	Rubber Buffer,shock absorber	GRM37192
	2015.07-2020.12	Rear Axle Left & Right Lower Centre	Coupe RWD B38 B15 A		Knuckle Bushing	GRM30241
420d Cabrio						
2.0 (120 kw)	2013.11-2020.07	Front Axle	Convertible RWD N47 D20 C;B47 D20 A	for vehicles with electronic suspension control	Rubber Buffer,shock absorber	GRM37192
	2013.11-2020.07	Rear Axle Left & Right Lower Centre	Convertible RWD N47 D20 C;B47 D20 A		Knuckle Bushing	GRM30241
	2020.11-	Front Axle	Convertible RWD B47 D20 B;JA1	for vehicles with electronic suspension control	Rubber Buffer,shock absorber	GRM37192
2.0 (135 kw)	2013.10-2015.06	Front Axle	Convertible RWD N47 D20 C	for vehicles with electronic suspension control	Rubber Buffer,shock absorber	GRM37192
	2013.10-2015.06	Rear Axle Left & Right Lower Centre	Convertible RWD N47 D20 C		Knuckle Bushing	GRM30241
2.0 (140 kw)	2015.07-2020.07	Front Axle	Convertible RWD B47 D20 A	for vehicles with electronic suspension control	Rubber Buffer,shock absorber	GRM37192
	2015.07-2020.07	Rear Axle Left & Right Lower Centre	Convertible RWD B47 D20 A		Knuckle Bushing	GRM30241
	2020.11-	Front Axle	Convertible RWD B47 D20 B;JA1	for vehicles with electronic suspension control	Rubber Buffer,shock absorber	GRM37192
2.0 (147 kw)	2013.10-2015.06	Front Axle	Convertible RWD N47 D20 C	for vehicles with electronic suspension control	Rubber Buffer,shock absorber	GRM37192
	2013.10-2015.06	Rear Axle Left & Right Lower Centre	Convertible RWD N47 D20 C		Knuckle Bushing	GRM30241
2.0 (151 kw)	2015.07-2020.07	Rear Axle Left & Right Lower Centre	Convertible RWD B47 D20 A		Knuckle Bushing	GRM30241
420d Coupe						
2.0 (120 kw)	2013.07-2020.06	Front Axle	Coupe RWD N47 D20 C;B47 D20 A	for vehicles with sports suspension	Rubber Buffer,shock absorber	GRM37192
	2013.07-2020.06	Rear Axle Left & Right Lower Centre	Coupe RWD N47 D20 C;B47 D20 A		Knuckle Bushing	GRM30241
2.0 (135 kw)	2013.07-2015.02	Front Axle	Coupe RWD N47 D20 C	for vehicles with sports suspension	Rubber Buffer,shock absorber	GRM37192
	2013.07-2015.02	Rear Axle Left & Right Lower Centre	Coupe RWD N47 D20 C		Knuckle Bushing	GRM30241
2.0 (140 kw)	2015.03-2020.06	Front Axle	Coupe RWD B47 D20 A	Date to:2017.03	Rubber Buffer,shock absorber	GRM37192
	2015.03-2020.06	Rear Axle Left & Right Lower Centre	Coupe RWD B47 D20 A		Knuckle Bushing	GRM30241
2.0 (147 kw)	2013.07-2015.03	Front Axle	Coupe RWD N47 D20 C	for vehicles with sports suspension	Rubber Buffer,shock absorber	GRM37192
	2013.07-2015.03	Rear Axle Left & Right Lower Centre	Coupe RWD N47 D20 C		Knuckle Bushing	GRM30241
420d Gran Coupe						
2.0 (120 kw)	2014.03-2020.12	Front Axle	Coupe RWD N47 D20 C;B47 D20 A	Engine Code:N47 D20 C	Rubber Buffer,shock absorber	GRM37192
	2014.03-2020.12	Rear Axle Left & Right Lower Centre	Coupe RWD N47 D20 C;B47 D20 A		Knuckle Bushing	GRM30241
2.0 (135 kw)	2014.03-2015.02	Front Axle	Coupe RWD N47 D20 C	for vehicles without electronic suspension control	Rubber Buffer,shock absorber	GRM37192
	2014.03-2015.02	Rear Axle Left & Right Lower Centre	Coupe RWD N47 D20 C		Knuckle Bushing	GRM30241
2.0 (140 kw)	2015.03-2020.12	Front Axle	Coupe RWD B47 D20 A	Date to:2017.03	Rubber Buffer,shock absorber	GRM37192
	2015.03-2020.12	Rear Axle Left & Right Lower Centre	Coupe RWD B47 D20 A		Knuckle Bushing	GRM30241
2.0 (147 kw)	2014.03-2015.02	Front Axle	Coupe RWD N47 D20 C	for vehicles without electronic suspension control	Rubber Buffer,shock absorber	GRM37192
	2014.03-2015.02	Rear Axle Left & Right Lower Centre	Coupe RWD N47 D20 C		Knuckle Bushing	GRM30241
420d xDrive Coupe						
2.0 (120 kw)	2013.11-2020.06	Front Axle	Coupe 4WD N47 D20 C;B47 D20 A	Date to:2017.03	Rubber Buffer,shock absorber	GRM37192
	2013.11-2020.06	Rear Axle Left & Right Lower Centre	Coupe 4WD N47 D20 C;B47 D20 A		Knuckle Bushing	GRM30241
2.0 (135 kw)	2013.11-2015.02	Front Axle	Coupe 4WD N47 D20 C	for vehicles with electronic suspension control	Rubber Buffer,shock absorber	GRM37192
	2013.11-2015.02	Rear Axle Left & Right Lower Centre	Coupe 4WD N47 D20 C		Knuckle Bushing	GRM30241
2.0 (140 kw)	2015.03-2020.06	Front Axle	Coupe 4WD B47 D20 A	Date to:2017.03	Rubber Buffer,shock absorber	GRM37192
	2015.03-2020.06	Rear Axle Left & Right Lower Centre	Coupe 4WD B47 D20 A		Knuckle Bushing	GRM30241
2.0 (147 kw)	2013.11-2015.03	Front Axle	Coupe 4WD N47 D20 C	for vehicles with electronic suspension control	Rubber Buffer,shock absorber	GRM37192
	2013.11-2015.03	Rear Axle Left & Right Lower Centre	Coupe 4WD N47 D20 C		Knuckle Bushing	GRM30241
420d xDrive Gran Coupe						
2.0 (120 kw)	2014.03-2020.12	Front Axle	Coupe 4WD N47 D20 C;B47 D20 A	for vehicles without electronic suspension control	Rubber Buffer,shock absorber	GRM37192
	2014.03-2020.12	Rear Axle Left & Right Lower Centre	Coupe 4WD N47 D20 C;B47 D20 A		Knuckle Bushing	GRM30241
2.0 (135 kw)	2014.03-2015.02	Front Axle	Coupe 4WD N47 D20 C	for vehicles without electronic suspension control	Rubber Buffer,shock absorber	GRM37192
	2014.03-2015.02	Rear Axle Left & Right Lower Centre	Coupe 4WD N47 D20 C		Knuckle Bushing	GRM30241
2.0 (140 kw)	2015.03-2020.12	Front Axle	Coupe 4WD B47 D20 A	for vehicles without electronic suspension control	Rubber Buffer,shock absorber	GRM37192
	2015.03-2020.12	Rear Axle Left & Right Lower Centre	Coupe 4WD B47 D20 A		Knuckle Bushing	GRM30241
2.0 (147 kw)	2014.03-2015.02	Front Axle	Coupe 4WD N47 D20 C	for vehicles without electronic suspension control	Rubber Buffer,shock absorber	GRM37192
	2014.03-2015.02	Rear Axle Left & Right Lower Centre	Coupe 4WD N47 D20 C		Knuckle Bushing	GRM30241
420i Cabrio						
2.0 (120 kw)	2014.07-2016.02	Front Axle	Convertible RWD N20 B20 B	for vehicles with electronic suspension control	Rubber Buffer,shock absorber	GRM37192
	2014.07-2016.02	Rear Axle Left & Right Lower Centre	Convertible RWD N20 B20 B		Knuckle Bushing	GRM30241
	2016.03-2020.07	Front Axle	Convertible RWD B48 B20 A	for vehicles with electronic suspension control	Rubber Buffer,shock absorber	GRM37192
	2016.03-2020.07	Rear Axle Left & Right Lower Centre	Convertible RWD B48 B20 A		Knuckle Bushing	GRM30241

	YEAR	FITTING POSITION	BODY STYLE & DRIVE TYPE & ENGINE	REMARKS	PRODUCT	G-AP Ref.
BMW						
420i Cabrio						
2.0 (135 kw)	2014.07-2016.02	Front Axle	Convertible RWD N20 B20 B	for vehicles with electronic suspension control	Rubber Buffer,shock absorber	GRM37192
	2014.07-2016.02	Rear Axle Left & Right Lower Centre	Convertible RWD N20 B20 B		Knuckle Bushing	GRM30241
	2016.03-2020.07	Front Axle	Convertible RWD B48 B20 A	for vehicles with electronic suspension control	Rubber Buffer,shock absorber	GRM37192
	2016.03-2020.07	Rear Axle Left & Right Lower Centre	Convertible RWD B48 B20 A		Knuckle Bushing	GRM30241
	2020.11-	Front Axle	Convertible RWD B48 B20 A;B46 B20 B	for vehicles with electronic suspension control	Rubber Buffer,shock absorber	GRM37192
420i Coupe						
2.0 (120 kw)	2013.11-2017.02	Front Axle	Coupe RWD N20 B20 A;N20 B20 B	for vehicles with sports suspension	Rubber Buffer,shock absorber	GRM37192
	2013.11-2017.02	Rear Axle Left & Right Lower Centre	Coupe RWD N20 B20 A;N20 B20 B		Knuckle Bushing	GRM30241
	2016.03-2020.06	Front Axle	Coupe RWD B48 B20 A	Date to:2017.03	Rubber Buffer,shock absorber	GRM37192
	2016.03-2020.06	Rear Axle Left & Right Lower Centre	Coupe RWD B48 B20 A		Knuckle Bushing	GRM30241
2.0 (135 kw)	2013.11-2017.02	Front Axle	Coupe RWD N20 B20 A;N20 B20 B	for vehicles with sports suspension	Rubber Buffer,shock absorber	GRM37192
	2013.11-2017.02	Rear Axle Left & Right Lower Centre	Coupe RWD N20 B20 A;N20 B20 B		Knuckle Bushing	GRM30241
	2016.03-2020.06	Front Axle	Coupe RWD B48 B20 A	Date to:2017.03	Rubber Buffer,shock absorber	GRM37192
	2016.03-2020.06	Rear Axle Left & Right Lower Centre	Coupe RWD B48 B20 A		Knuckle Bushing	GRM30241
420i Gran Coupe						
2.0 (120 kw)	2014.03-2017.02	Front Axle	Coupe RWD N20 B20 B	for vehicles with sports suspension	Rubber Buffer,shock absorber	GRM37192
	2014.03-2017.02	Rear Axle Left & Right Lower Centre	Coupe RWD N20 B20 B		Knuckle Bushing	GRM30241
	2016.03-2021.05	Front Axle	Coupe RWD B48 B20 A	Date to:2017.03	Rubber Buffer,shock absorber	GRM37192
	2016.03-2021.05	Rear Axle Left & Right Lower Centre	Coupe RWD B48 B20 A		Knuckle Bushing	GRM30241
2.0 (135 kw)	2014.03-2017.02	Front Axle	Coupe RWD N20 B20 B	for vehicles with sports suspension	Rubber Buffer,shock absorber	GRM37192
	2014.03-2017.02	Rear Axle Left & Right Lower Centre	Coupe RWD N20 B20 B		Knuckle Bushing	GRM30241
	2016.03-2021.05	Front Axle	Coupe RWD B48 B20 A	Date to:2017.03	Rubber Buffer,shock absorber	GRM37192
	2016.03-2021.05	Rear Axle Left & Right Lower Centre	Coupe RWD B48 B20 A		Knuckle Bushing	GRM30241
420i xDrive Coupe						
2.0 (120 kw)	2013.11-2016.02	Front Axle	Coupe 4WD N20 B20 A;N20 B20 B	for vehicles with electronic suspension control	Rubber Buffer,shock absorber	GRM37192
	2013.11-2016.02	Rear Axle Left & Right Lower Centre	Coupe 4WD N20 B20 A;N20 B20 B		Knuckle Bushing	GRM30241
	2016.03-2020.06	Front Axle	Coupe 4WD B48 B20 A	Date to:2017.03	Rubber Buffer,shock absorber	GRM37192
	2016.03-2020.06	Rear Axle Left & Right Lower Centre	Coupe 4WD B48 B20 A		Knuckle Bushing	GRM30241
2.0 (135 kw)	2013.11-2016.02	Front Axle	Coupe 4WD N20 B20 A;N20 B20 B	for vehicles with electronic suspension control	Rubber Buffer,shock absorber	GRM37192
	2013.11-2016.02	Rear Axle Left & Right Lower Centre	Coupe 4WD N20 B20 A;N20 B20 B		Knuckle Bushing	GRM30241
	2016.03-2020.06	Front Axle	Coupe 4WD B48 B20 A	Date to:2017.03	Rubber Buffer,shock absorber	GRM37192
	2016.03-2020.06	Rear Axle Left & Right Lower Centre	Coupe 4WD B48 B20 A		Knuckle Bushing	GRM30241
420i xDrive Gran Coupe						
2.0 (120 kw)	2014.07-2016.02	Front Axle	Coupe 4WD N20 B20 B	for vehicles without electronic suspension control	Rubber Buffer,shock absorber	GRM37192
	2014.07-2016.02	Rear Axle Left & Right Lower Centre	Coupe 4WD N20 B20 B		Knuckle Bushing	GRM30241
	2016.03-2021.05	Front Axle	Coupe 4WD B48 B20 A	for vehicles without electronic suspension control	Rubber Buffer,shock absorber	GRM37192
	2016.03-2021.05	Rear Axle Left & Right Lower Centre	Coupe 4WD B48 B20 A		Knuckle Bushing	GRM30241
2.0 (135 kw)	2014.07-2016.02	Front Axle	Coupe 4WD N20 B20 B	for vehicles without electronic suspension control	Rubber Buffer,shock absorber	GRM37192
	2014.07-2016.02	Rear Axle Left & Right Lower Centre	Coupe 4WD N20 B20 B		Knuckle Bushing	GRM30241
	2016.03-2021.05	Front Axle	Coupe 4WD B48 B20 A	for vehicles without electronic suspension control	Rubber Buffer,shock absorber	GRM37192
	2016.03-2021.05	Rear Axle Left & Right Lower Centre	Coupe 4WD B48 B20 A		Knuckle Bushing	GRM30241
425d Cabrio						
2.0 (155 kw)	2014.07-2016.02	Front Axle	Convertible RWD N47 D20 D	for vehicles with electronic suspension control	Rubber Buffer,shock absorber	GRM37192
	2014.07-2016.02	Rear Axle Left & Right Lower Centre	Convertible RWD N47 D20 D		Knuckle Bushing	GRM30241
2.0 (160 kw)	2014.07-2016.02	Front Axle	Convertible RWD N47 D20 D	for vehicles with electronic suspension control	Rubber Buffer,shock absorber	GRM37192
	2014.07-2016.02	Rear Axle Left & Right Lower Centre	Convertible RWD N47 D20 D		Knuckle Bushing	GRM30241
2.0 (165 kw)	2016.03-2018.02	Front Axle	Convertible RWD B47 D20 B	for vehicles with electronic suspension control	Rubber Buffer,shock absorber	GRM37192
	2016.03-2018.02	Rear Axle Left & Right Lower Centre	Convertible RWD B47 D20 B		Knuckle Bushing	GRM30241
425d Coupe						
2.0 (155 kw)	2014.03-2016.02	Front Axle	Coupe RWD N47 D20 D	for vehicles with sports suspension	Rubber Buffer,shock absorber	GRM37192
	2014.03-2016.02	Rear Axle Left & Right Lower Centre	Coupe RWD N47 D20 D		Knuckle Bushing	GRM30241
2.0 (160 kw)	2014.03-2016.02	Front Axle	Coupe RWD N47 D20 D	for vehicles with sports suspension	Rubber Buffer,shock absorber	GRM37192
	2014.03-2016.02	Rear Axle Left & Right Lower Centre	Coupe RWD N47 D20 D		Knuckle Bushing	GRM30241
2.0 (165 kw)	2016.03-2017.10	Front Axle	Coupe RWD B47 D20 B	Date to:2017.03	Rubber Buffer,shock absorber	GRM37192
	2016.03-2017.10	Rear Axle Left & Right Lower Centre	Coupe RWD B47 D20 B		Knuckle Bushing	GRM30241
425d Gran Coupe						
2.0 (155 kw)	2016.03-2018.02	Front Axle	Coupe RWD B47 D20 B	Date to:2017.03	Rubber Buffer,shock absorber	GRM37192
	2016.03-2018.02	Rear Axle Left & Right Lower Centre	Coupe RWD B47 D20 B		Knuckle Bushing	GRM30241
2.0 (165 kw)	2016.03-2018.02	Front Axle	Coupe RWD B47 D20 B	Date to:2017.03	Rubber Buffer,shock absorber	GRM37192
	2016.03-2018.02	Rear Axle Left & Right Lower Centre	Coupe RWD B47 D20 B		Knuckle Bushing	GRM30241
425i Cabrio						
2.0 (135 kw)	2017.06-2020.07	Front Axle	Convertible RWD B48 B20 A	for vehicles with electronic suspension control	Rubber Buffer,shock absorber	GRM37192

	YEAR	FITTING POSITION	BODY STYLE & DRIVE TYPE & ENGINE	REMARKS	PRODUCT	G-AP Ref.
BMW						
428i Cabrio						
2.0 (180 kw)	2013.11-2017.02	Front Axle	Convertible RWD N20 B20 A;N26 B20 A	for vehicles with electronic suspension control	Rubber Buffer,shock absorber	GRM37192
	2013.11-2017.02	Rear Axle Left & Right Lower Centre	Convertible RWD N20 B20 A;N26 B20 A		Knuckle Bushing	GRM30241
428i Coupe						
2.0 (180 kw)	2013.07-2017.02	Front Axle	Coupe RWD N20 B20 A;N26 B20 A	for vehicles with sports suspension	Rubber Buffer,shock absorber	GRM37192
	2013.07-2017.02	Rear Axle Left & Right Lower Centre	Coupe RWD N20 B20 A;N26 B20 A		Knuckle Bushing	GRM30241
428i Gran Coupe						
2.0 (180 kw)	2014.03-2016.06	Front Axle	Coupe RWD N20 B20 A;N26 B20 A	for vehicles without electronic suspension control	Rubber Buffer,shock absorber	GRM37192
	2014.03-2016.06	Rear Axle Left & Right Lower Centre	Coupe RWD N20 B20 A;N26 B20 A		Knuckle Bushing	GRM30241
428i xDrive Cabrio						
2.0 (180 kw)	2014.03-2016.02	Front Axle	Convertible 4WD N20 B20 A;N26 B20 A	for vehicles with electronic suspension control	Rubber Buffer,shock absorber	GRM37192
	2014.03-2016.02	Rear Axle Left & Right Lower Centre	Convertible 4WD N20 B20 A;N26 B20 A		Knuckle Bushing	GRM30241
428i xDrive Coupe						
2.0 (180 kw)	2013.07-2016.02	Front Axle	Coupe 4WD N20 B20 A;N26 B20 A	for vehicles with electronic suspension control	Rubber Buffer,shock absorber	GRM37192
	2013.07-2016.02	Rear Axle Left & Right Lower Centre	Coupe 4WD N20 B20 A;N26 B20 A		Knuckle Bushing	GRM30241
428i xDrive Gran Coupe						
2.0 (180 kw)	2014.03-2016.02	Front Axle	Coupe 4WD N20 B20 A;N26 B20 A	for vehicles without electronic suspension control	Rubber Buffer,shock absorber	GRM37192
	2014.03-2016.02	Rear Axle Left & Right Lower Centre	Coupe 4WD N20 B20 A;N26 B20 A		Knuckle Bushing	GRM30241
430d Cabrio						
3.0 (190 kw)	2014.07-2020.07	Front Axle	Convertible RWD N57 D30 A	for vehicles with electronic suspension control	Rubber Buffer,shock absorber	GRM37192
	2014.07-2020.07	Rear Axle Left & Right Lower Centre	Convertible RWD N57 D30 A		Knuckle Bushing	GRM30241
3.0 (210 kw)	2014.07-2020.07	Front Axle	Convertible RWD N57 D30 A	for vehicles with electronic suspension control	Rubber Buffer,shock absorber	GRM37192
	2014.07-2020.07	Rear Axle Left & Right Lower Centre	Convertible RWD N57 D30 A		Knuckle Bushing	GRM30241
	2021.07-	Front Axle	Convertible RWD B57 D30 B;JA1	for vehicles with electronic suspension control	Rubber Buffer,shock absorber	GRM37192
430d Coupe						
3.0 (190 kw)	2013.11-2020.06	Front Axle	Coupe RWD N57 D30 A	Date to:2017.03	Rubber Buffer,shock absorber	GRM37192
	2013.11-2020.06	Rear Axle Left & Right Lower Centre	Coupe RWD N57 D30 A		Knuckle Bushing	GRM30241
3.0 (210 kw)	2013.11-2020.06	Front Axle	Coupe RWD N57 D30 A	Date to:2017.03	Rubber Buffer,shock absorber	GRM37192
	2013.11-2020.06	Rear Axle Left & Right Lower Centre	Coupe RWD N57 D30 A		Knuckle Bushing	GRM30241
430d Gran Coupe						
3.0 (190 kw)	2014.07-2020.12	Front Axle	Coupe RWD N57 D30 A	for vehicles with sports suspension	Rubber Buffer,shock absorber	GRM37192
	2014.07-2020.12	Rear Axle Left & Right Lower Centre	Coupe RWD N57 D30 A		Knuckle Bushing	GRM30241
3.0 (210 kw)	2014.07-2020.12	Front Axle	Coupe RWD N57 D30 A	for vehicles with sports suspension	Rubber Buffer,shock absorber	GRM37192
	2014.07-2020.12	Rear Axle Left & Right Lower Centre	Coupe RWD N57 D30 A		Knuckle Bushing	GRM30241
430d xDrive Coupe						
3.0 (190 kw)	2014.03-2020.06	Front Axle	Coupe 4WD N57 D30 A	Date from:2017.03	Rubber Buffer,shock absorber	GRM37192
	2014.03-2020.06	Rear Axle Left & Right Lower Centre	Coupe 4WD N57 D30 A		Knuckle Bushing	GRM30241
3.0 (210 kw)	2014.03-2020.06	Front Axle	Coupe 4WD N57 D30 A	Date from:2017.03	Rubber Buffer,shock absorber	GRM37192
	2014.03-2020.06	Rear Axle Left & Right Lower Centre	Coupe 4WD N57 D30 A		Knuckle Bushing	GRM30241
430d xDrive Gran Coupe						
3.0 (190 kw)	2014.07-2020.12	Front Axle	Coupe 4WD N57 D30 A	for vehicles without electronic suspension control	Rubber Buffer,shock absorber	GRM37192
	2014.07-2020.12	Rear Axle Left & Right Lower Centre	Coupe 4WD N57 D30 A		Knuckle Bushing	GRM30241
3.0 (210 kw)	2014.07-2020.12	Front Axle	Coupe 4WD N57 D30 A	for vehicles without electronic suspension control	Rubber Buffer,shock absorber	GRM37192
	2014.07-2020.12	Rear Axle Left & Right Lower Centre	Coupe 4WD N57 D30 A		Knuckle Bushing	GRM30241
430i Cabrio						
2.0 (180 kw)	2021.07-	Front Axle	Convertible RWD B48 B20 B;B46 B20 B	for vehicles with electronic suspension control	Rubber Buffer,shock absorber	GRM37192
2.0 (185 kw)	2016.03-2020.07	Front Axle	Convertible RWD B48 B20 B;B46 B20 B	for vehicles with electronic suspension control	Rubber Buffer,shock absorber	GRM37192
	2016.03-2020.07	Rear Axle Left & Right Lower Centre	Convertible RWD B48 B20 B;B46 B20 B		Knuckle Bushing	GRM30241
2.0 (190 kw)	2020.11-	Front Axle	Convertible RWD B48 B20 B;B46 B20 B	for vehicles with electronic suspension control	Rubber Buffer,shock absorber	GRM37192
430i Coupe						
2.0 (185 kw)	2016.03-2020.06	Front Axle	Coupe RWD B48 B20 B;B46 B20 B	Engine Code:B48 B20 B	Rubber Buffer,shock absorber	GRM37192
	2016.03-2020.06	Rear Axle Left & Right Lower Centre	Coupe RWD B48 B20 B;B46 B20 B		Knuckle Bushing	GRM30241
430i Gran Coupe						
2.0 (185 kw)	2016.03-2021.05	Front Axle	Coupe RWD B48 B20 B;B46 B20 B	Engine Code:B48 B20 B	Rubber Buffer,shock absorber	GRM37192
	2016.03-2021.05	Rear Axle Left & Right Lower Centre	Coupe RWD B48 B20 B;B46 B20 B		Knuckle Bushing	GRM30241
430i xDrive Cabrio						
2.0 (180 kw)	2021.07-	Front Axle	Convertible 4WD B48 B20 B		Rubber Buffer,shock absorber	GRM37192
2.0 (185 kw)	2016.03-2020.07	Front Axle	Convertible 4WD B48 B20 B;B46 B20 B	for vehicles with electronic suspension control	Rubber Buffer,shock absorber	GRM37192
	2016.03-2020.07	Rear Axle Left & Right Lower Centre	Convertible 4WD B48 B20 B;B46 B20 B		Knuckle Bushing	GRM30241
430i xDrive Coupe						
2.0 (183 kw)	2016.03-2020.06	Rear Axle Left & Right Lower Centre	Coupe 4WD B48 B20 B		Knuckle Bushing	GRM30241
2.0 (185 kw)	2016.03-2020.06	Front Axle	Coupe 4WD B48 B20 B;B46 B20 B	Engine Code:B48 B20 B	Rubber Buffer,shock absorber	GRM37192
	2016.03-2020.06	Rear Axle Left & Right Lower Centre	Coupe 4WD B48 B20 B;B46 B20 B		Knuckle Bushing	GRM30241

	YEAR	FITTING POSITION	BODY STYLE & DRIVE TYPE & ENGINE	REMARKS	PRODUCT	G-AP Ref.
BMW						
430i xDrive Gran Coupe						
2.0 (183 kw)	2016.03-2021.05	Rear Axle Left & Right Lower Centre	Coupe 4WD B48 B20 B		Knuckle Bushing	GRM30241
2.0 (185 kw)	2016.03-2021.05	Front Axle	Coupe 4WD B48 B20 B;B46 B20 B	for vehicles without electronic suspension control	Rubber Buffer,shock absorber	GRM37192
	2016.03-2021.05	Rear Axle Left & Right Lower Centre	Coupe 4WD B48 B20 B;B46 B20 B		Knuckle Bushing	GRM30241
435d xDrive Cabrio						
3.0 (230 kw)	2014.07-2020.07	Front Axle	Convertible 4WD N57 D30 B	for vehicles with electronic suspension control	Rubber Buffer,shock absorber	GRM37192
	2014.07-2020.07	Rear Axle Left & Right Lower Centre	Convertible 4WD N57 D30 B		Knuckle Bushing	GRM30241
435d xDrive Coupe						
3.0 (230 kw)	2013.11-2020.06	Front Axle	Coupe 4WD N57 D30 B	Date from:2017.03	Rubber Buffer,shock absorber	GRM37192
	2013.11-2020.06	Rear Axle Left & Right Lower Centre	Coupe 4WD N57 D30 B		Knuckle Bushing	GRM30241
435d xDrive Gran Coupe						
3.0 (230 kw)	2014.07-2020.12	Front Axle	Coupe 4WD N57 D30 B	for vehicles without electronic suspension control	Rubber Buffer,shock absorber	GRM37192
	2014.07-2020.12	Rear Axle Left & Right Lower Centre	Coupe 4WD N57 D30 B		Knuckle Bushing	GRM30241
435i Cabrio						
3.0 (225 kw)	2013.11-2016.02	Front Axle	Convertible RWD N55 B30 A	for vehicles with electronic suspension control	Rubber Buffer,shock absorber	GRM37192
	2013.11-2016.02	Rear Axle Left & Right Lower Centre	Convertible RWD N55 B30 A		Knuckle Bushing	GRM30241
3.0 (250 kw)	2013.11-2016.02	Front Axle	Convertible RWD N55 B30 A	for vehicles with electronic suspension control	Rubber Buffer,shock absorber	GRM37192
	2013.11-2016.02	Rear Axle Left & Right Lower Centre	Convertible RWD N55 B30 A		Knuckle Bushing	GRM30241
435i Coupe						
3.0 (225 kw)	2013.07-2016.02	Front Axle	Coupe RWD N55 B30 A	for vehicles with sports suspension	Rubber Buffer,shock absorber	GRM37192
	2013.07-2016.02	Rear Axle Left & Right Lower Centre	Coupe RWD N55 B30 A		Knuckle Bushing	GRM30241
3.0 (250 kw)	2013.07-2016.02	Front Axle	Coupe RWD N55 B30 A	for vehicles with sports suspension	Rubber Buffer,shock absorber	GRM37192
	2013.07-2016.02	Rear Axle Left & Right Lower Centre	Coupe RWD N55 B30 A		Knuckle Bushing	GRM30241
435i Gran Coupe						
3.0 (225 kw)	2014.03-2016.02	Front Axle	Coupe RWD N55 B30 A	for vehicles without electronic suspension control	Rubber Buffer,shock absorber	GRM37192
	2014.03-2016.02	Rear Axle Left & Right Lower Centre	Coupe RWD N55 B30 A		Knuckle Bushing	GRM30241
3.0 (250 kw)	2014.03-2016.02	Front Axle	Coupe RWD N55 B30 A	for vehicles without electronic suspension control	Rubber Buffer,shock absorber	GRM37192
	2014.03-2016.02	Rear Axle Left & Right Lower Centre	Coupe RWD N55 B30 A		Knuckle Bushing	GRM30241
435i xDrive Cabrio						
3.0 (225 kw)	2014.07-2016.02	Front Axle	Convertible 4WD N55 B30 A	for vehicles with electronic suspension control	Rubber Buffer,shock absorber	GRM37192
	2014.07-2016.02	Rear Axle Left & Right Lower Centre	Convertible 4WD N55 B30 A		Knuckle Bushing	GRM30241
3.0 (250 kw)	2014.07-2016.02	Front Axle	Convertible 4WD N55 B30 A	for vehicles with electronic suspension control	Rubber Buffer,shock absorber	GRM37192
	2014.07-2016.02	Rear Axle Left & Right Lower Centre	Convertible 4WD N55 B30 A		Knuckle Bushing	GRM30241
435i xDrive Coupe						
3.0 (225 kw)	2013.07-2016.02	Rear Axle Left & Right Lower Centre	Coupe 4WD N55 B30 A		Knuckle Bushing	GRM30241
3.0 (250 kw)	2013.07-2016.02	Rear Axle Left & Right Lower Centre	Coupe 4WD N55 B30 A		Knuckle Bushing	GRM30241
435i xDrive Gran Coupe						
3.0 (225 kw)	2014.07-2016.02	Front Axle	Coupe 4WD N55 B30 A	for vehicles without electronic suspension control	Rubber Buffer,shock absorber	GRM37192
	2014.07-2016.02	Rear Axle Left & Right Lower Centre	Coupe 4WD N55 B30 A		Knuckle Bushing	GRM30241
3.0 (250 kw)	2014.07-2016.02	Front Axle	Coupe 4WD N55 B30 A	for vehicles without electronic suspension control	Rubber Buffer,shock absorber	GRM37192
	2014.07-2016.02	Rear Axle Left & Right Lower Centre	Coupe 4WD N55 B30 A		Knuckle Bushing	GRM30241
440i Cabrio						
3.0 (240 kw)	2016.03-2020.07	Front Axle	Convertible RWD B58 B30 A	for vehicles with electronic suspension control	Rubber Buffer,shock absorber	GRM37192
	2016.03-2020.07	Rear Axle Left & Right Lower Centre	Convertible RWD B58 B30 A		Knuckle Bushing	GRM30241
3.0 (265 kw)	2016.03-2020.07	Front Axle	Convertible RWD B58 B30 A	for vehicles with electronic suspension control	Rubber Buffer,shock absorber	GRM37192
	2016.03-2020.07	Rear Axle Left & Right Lower Centre	Convertible RWD B58 B30 A		Knuckle Bushing	GRM30241
440i Coupe						
3.0 (240 kw)	2016.03-2020.06	Front Axle	Coupe RWD B58 B30 A	Date to:2017.03	Rubber Buffer,shock absorber	GRM37192
	2016.03-2020.06	Rear Axle Left & Right Lower Centre	Coupe RWD B58 B30 A		Knuckle Bushing	GRM30241
3.0 (265 kw)	2016.03-2020.06	Front Axle	Coupe RWD B58 B30 A	Date to:2017.03	Rubber Buffer,shock absorber	GRM37192
	2016.03-2020.06	Rear Axle Left & Right Lower Centre	Coupe RWD B58 B30 A		Knuckle Bushing	GRM30241
440i Gran Coupe						
3.0 (240 kw)	2016.03-2021.05	Front Axle	Coupe RWD B58 B30 A	for vehicles with sports suspension	Rubber Buffer,shock absorber	GRM37192
	2016.03-2021.05	Rear Axle Left & Right Lower Centre	Coupe RWD B58 B30 A		Knuckle Bushing	GRM30241
3.0 (265 kw)	2016.03-2021.05	Front Axle	Coupe RWD B58 B30 A	for vehicles with sports suspension	Rubber Buffer,shock absorber	GRM37192
	2016.03-2021.05	Rear Axle Left & Right Lower Centre	Coupe RWD B58 B30 A		Knuckle Bushing	GRM30241
440i xDrive Cabrio						
3.0 (240 kw)	2016.03-2020.07	Front Axle	Convertible 4WD B58 B30 A	for vehicles with electronic suspension control	Rubber Buffer,shock absorber	GRM37192
	2016.03-2020.07	Rear Axle Left & Right Lower Centre	Convertible 4WD B58 B30 A		Knuckle Bushing	GRM30241
3.0 (265 kw)	2016.03-2020.07	Front Axle	Convertible 4WD B58 B30 A	for vehicles with electronic suspension control	Rubber Buffer,shock absorber	GRM37192
	2016.03-2020.07	Rear Axle Left & Right Lower Centre	Convertible 4WD B58 B30 A		Knuckle Bushing	GRM30241
440i xDrive Coupe						
3.0 (240 kw)	2016.03-2020.06	Front Axle	Coupe 4WD B58 B30 A	Date from:2017.03	Rubber Buffer,shock absorber	GRM37192
	2016.03-2020.06	Rear Axle Left & Right Lower Centre	Coupe 4WD B58 B30 A		Knuckle Bushing	GRM30241

	YEAR	FITTING POSITION	BODY STYLE & DRIVE TYPE & ENGINE	REMARKS	PRODUCT	G-AP Ref.
BMW						
440i xDrive Coupe						
3.0 (265 kw)	2016.03-2020.06	Front Axle	Coupe 4WD B58 B30 A	Date from:2017.03	Rubber Buffer,shock absorber	**GRM37192**
	2016.03-2020.06	Rear Axle Left & Right Lower Centre	Coupe 4WD B58 B30 A		Knuckle Bushing	**GRM30241**
440i xDrive Gran Coupe						
3.0 (240 kw)	2016.03-2021.05	Front Axle	Coupe 4WD B58 B30 A	for vehicles without electronic suspension control	Rubber Buffer,shock absorber	**GRM37192**
	2016.03-2021.05	Rear Axle Left & Right Lower Centre	Coupe 4WD B58 B30 A		Knuckle Bushing	**GRM30241**
3.0 (265 kw)	2016.03-2021.05	Front Axle	Coupe 4WD B58 B30 A	for vehicles without electronic suspension control	Rubber Buffer,shock absorber	**GRM37192**
	2016.03-2021.05	Rear Axle Left & Right Lower Centre	Coupe 4WD B58 B30 A		Knuckle Bushing	**GRM30241**
5 ActiveHybrid						
3.0 (250 kw)	2011.12-2016.10	Rear Axle Left & Right Lower	Saloon RWD N55 B30 A		Spring Mounting	**GRM52652**
518d						
2.0 (100 kw)	2013.07-2016.10	Rear Axle Left & Right Lower	Saloon RWD N47 D20 C;B47 D20 A		Spring Mounting	**GRM52652**
	2018.07-2020.06	Front Axle	Saloon RWD B47 D20 B		Protection Boot	**GRM40968**
	2018.07-2020.06	Front Axle	Saloon RWD B47 D20 B		Rubber Buffer,shock absorber	**GRM37391**
	2018.07-2020.06	Rear Axle	Saloon RWD B47 D20 B		Rubber Buffer,shock absorber	**GRM37350**
	2020.07-2023.06	Front Axle	Saloon RWD B47 D20 B;JA1		Protection Boot	**GRM40968**
	2020.07-2023.06	Front Axle	Saloon RWD B47 D20 B;JA1		Rubber Buffer,shock absorber	**GRM37391**
	2020.07-2023.06	Rear Axle	Saloon RWD B47 D20 B;JA1		Rubber Buffer,shock absorber	**GRM37350**
2.0 (105 kw)	2013.07-2014.06	Rear Axle Left & Right Lower	Saloon RWD N47 D20 C		Spring Mounting	**GRM52652**
2.0 (110 kw)	2014.07-2016.10	Rear Axle Left & Right Lower	Saloon RWD B47 D20 A		Spring Mounting	**GRM52652**
	2018.07-2020.06	Front Axle	Saloon RWD B47 D20 B		Protection Boot	**GRM40968**
	2018.07-2020.06	Front Axle	Saloon RWD B47 D20 B		Rubber Buffer,shock absorber	**GRM37391**
	2018.07-2020.06	Rear Axle	Saloon RWD B47 D20 B		Rubber Buffer,shock absorber	**GRM37350**
	2020.07-2023.06	Front Axle	Saloon RWD B47 D20 B;JA1		Protection Boot	**GRM40968**
	2020.07-2023.06	Front Axle	Saloon RWD B47 D20 B;JA1		Rubber Buffer,shock absorber	**GRM37391**
	2020.07-2023.06	Rear Axle	Saloon RWD B47 D20 B;JA1		Rubber Buffer,shock absorber	**GRM37350**
2.0 (120 kw)	2013.10-2016.10	Rear Axle Left & Right Lower	Saloon RWD B47 D20 A		Spring Mounting	**GRM52652**
518i Touring						
1.8 (74 kw)	1996.02-1996.07	Front Axle Left & Right Upper	Estate RWD M43 B18 (184E2)		Bushing	**GRM10656**
	1996.02-1996.07	Rear Axle Left & Right Lower	Estate RWD M43 B18 (184E2)	Date to:1996.06	Spring Mounting	**GRM38113**
	1996.02-1996.07	Rear Axle Left & Right Lower	Estate RWD M43 B18 (184E2)		Knuckle Bushing	**GRM12306**
1.8 (85 kw)	1994.05-1996.07	Front Axle Left & Right Upper	Estate RWD M43 B18 (184E2)		Bushing	**GRM10656**
	1994.05-1996.07	Rear Axle Left & Right Lower	Estate RWD M43 B18 (184E2)		Spring Mounting	**GRM38113**
	1994.05-1996.07	Rear Axle Left & Right Lower	Estate RWD M43 B18 (184E2)		Knuckle Bushing	**GRM12306**
520d						
2.0 (100 kw)	1999.09-2003.05	Rear Axle	Saloon RWD M47D204D1		Protection Boot	**GRM40584**
	1999.09-2003.05	Front Axle Left & Right Upper	Saloon RWD M47D204D1		Spring Mounting	**GRM14204**
	1999.09-2003.05	Rear Axle Left & Right Lower	Saloon RWD M47D204D1	MT,for left-hand drive vehicles	Spring Mounting	**GRM38113**
	1999.09-2003.05	Rear Axle Left & Right Outer	Saloon RWD M47D204D1		Knuckle Bushing	**GRM10602**
	1999.09-2003.05	Rear Axle Left & Right Lower	Saloon RWD M47D204D1		Knuckle Bushing Kit	**GRM30240S**
	2013.01-2014.06	Rear Axle Left & Right Lower	Saloon RWD N47 D20 C		Spring Mounting	**GRM52652**
2.0 (110 kw)	2005.09-2007.02	Front Axle Left & Right Lower	Saloon RWD M47 D20 (204D4)		Spring Mounting	**GRM38209**
	2005.09-2007.02	Front Axle Left & Right Upper	Saloon RWD M47 D20 (204D4)		Spring Mounting	**GRM14204**
	2005.09-2007.02	Rear Axle Left & Right Lower	Saloon RWD M47 D20 (204D4)		Spring Mounting	**GRM38113**
	2005.09-2007.02	Rear Axle Left & Right Outer	Saloon RWD M47 D20 (204D4)		Knuckle Bushing	**GRM10602**
	2005.09-2007.02	Rear Axle Left & Right Lower	Saloon RWD M47 D20 (204D4)		Knuckle Bushing Kit	**GRM30240S**
2.0 (120 kw)	2005.09-2009.12	Front Axle Left & Right Lower	Saloon RWD N47 D20 A;N47 D20 C;M47 D20 (204D4)		Spring Mounting	**GRM38209**
	2005.09-2009.12	Front Axle Left & Right Upper	Saloon RWD N47 D20 A;N47 D20 C;M47 D20 (204D4)		Spring Mounting	**GRM14204**
	2005.09-2009.12	Rear Axle Left & Right Lower	Saloon RWD N47 D20 A;N47 D20 C;M47 D20 (204D4)		Spring Mounting	**GRM38113**
	2005.09-2009.12	Rear Axle Left & Right Outer	Saloon RWD N47 D20 A;N47 D20 C;M47 D20 (204D4)		Knuckle Bushing	**GRM10602**
	2005.09-2009.12	Rear Axle Left & Right Lower	Saloon RWD N47 D20 A;N47 D20 C;M47 D20 (204D4)		Knuckle Bushing Kit	**GRM30240S**
	2010.06-2016.10	Rear Axle Left & Right Lower	Saloon RWD N47 D20 C;B47 D20 A		Spring Mounting	**GRM52652**
	2016.09-2023.06	Front Axle	Saloon RWD B47 D20 A;B47 D20 B		Protection Boot	**GRM40968**
	2016.09-2023.06	Front Axle	Saloon RWD B47 D20 A;B47 D20 B		Rubber Buffer,shock absorber	**GRM37391**
	2016.09-2023.06	Rear Axle	Saloon RWD B47 D20 A;B47 D20 B		Rubber Buffer,shock absorber	**GRM37350**
	2019.11-2023.06	Front Axle	Saloon RWD B47 D20 B;JA1		Protection Boot	**GRM40968**
	2019.11-2023.06	Front Axle	Saloon RWD B47 D20 B;JA1		Rubber Buffer,shock absorber	**GRM37391**
	2019.11-2023.06	Rear Axle	Saloon RWD B47 D20 B;JA1		Rubber Buffer,shock absorber	**GRM37350**
2.0 (125 kw)	2007.09-2009.12	Front Axle Left & Right Lower	Saloon RWD N47 D20 A		Spring Mounting	**GRM38209**
	2007.09-2009.12	Rear Axle Left & Right Lower	Saloon RWD N47 D20 A		Spring Mounting	**GRM38113**
2.0 (130 kw)	2007.09-2009.12	Front Axle Left & Right Lower	Saloon RWD N47 D20 A;N47 D20 C		Spring Mounting	**GRM38209**
	2007.09-2009.12	Front Axle Left & Right Upper	Saloon RWD N47 D20 A;N47 D20 C		Spring Mounting	**GRM14204**
	2007.09-2009.12	Rear Axle Left & Right Lower	Saloon RWD N47 D20 A;N47 D20 C		Spring Mounting	**GRM38113**
	2007.09-2009.12	Rear Axle Left & Right Outer	Saloon RWD N47 D20 A;N47 D20 C		Knuckle Bushing	**GRM10602**
	2007.09-2009.12	Rear Axle Left & Right Lower	Saloon RWD N47 D20 A;N47 D20 C		Knuckle Bushing Kit	**GRM30240S**

	YEAR	FITTING POSITION	BODY STYLE & DRIVE TYPE & ENGINE	REMARKS	PRODUCT	G-AP Ref.
BMW						
520d						
2.0 (135 kw)	2010.06-2014.06	Rear Axle Left & Right Lower	Saloon RWD N47 D20 C		Spring Mounting	GRM52652
2.0 (140 kw)	2014.07-2016.10	Rear Axle Left & Right Lower	Saloon RWD B47 D20 A		Spring Mounting	GRM52652
	2016.09-2023.06	Front Axle	Saloon RWD B47 D20 A;B47 D20 B		Protection Boot	GRM40968
	2016.09-2023.06	Front Axle	Saloon RWD B47 D20 A;B47 D20 B		Rubber Buffer,shock absorber	GRM37391
	2016.09-2023.06	Rear Axle	Saloon RWD B47 D20 A;B47 D20 B		Rubber Buffer,shock absorber	GRM37350
	2019.11-2023.06	Front Axle	Saloon RWD B47 D20 B;JA1		Protection Boot	GRM40968
	2019.11-2023.06	Front Axle	Saloon RWD B47 D20 B;JA1		Rubber Buffer,shock absorber	GRM37391
	2019.11-2023.06	Rear Axle	Saloon RWD B47 D20 B;JA1		Rubber Buffer,shock absorber	GRM37350
2.0 (147 kw)	2010.06-2014.06	Rear Axle Left & Right Lower	Saloon RWD N47 D20 C		Spring Mounting	GRM52652
2.0 (151 kw)	2014.07-2016.10	Rear Axle Left & Right Lower	Saloon RWD B47 D20 A		Spring Mounting	GRM52652
2.0 (155 kw)	2013.10-2016.10	Rear Axle Left & Right Lower	Saloon RWD B47 D20 A		Spring Mounting	GRM52652
520d Touring						
2.0 (100 kw)	1999.09-2004.05	Front Axle Left & Right Upper	Estate RWD M47D204D1		Spring Mounting	GRM14204
	1999.09-2004.05	Rear Axle Left & Right Lower	Estate RWD M47D204D1	MT,Date to:2003.07,for left-hand drive vehicles	Spring Mounting	GRM38113
	1999.09-2004.05	Rear Axle Left & Right Outer	Estate RWD M47D204D1		Knuckle Bushing	GRM10602
	1999.09-2004.05	Rear Axle Left & Right Lower	Estate RWD M47D204D1		Knuckle Bushing Kit	GRM30240S
2.0 (110 kw)	2005.09-2007.02	Front Axle Left & Right Lower	Estate RWD M47 D20 (204D4)		Spring Mounting	GRM38209
	2005.09-2007.02	Front Axle Left & Right Upper	Estate RWD M47 D20 (204D4)		Spring Mounting	GRM14204
	2005.09-2007.02	Rear Axle Left & Right	Estate RWD M47 D20 (204D4)		Bellow Set,strut mounting	GRM52580S
	2005.09-2007.02	Rear Axle Left & Right Outer	Estate RWD M47 D20 (204D4)		Knuckle Bushing	GRM10602
	2005.09-2007.02	Rear Axle Left & Right Lower	Estate RWD M47 D20 (204D4)		Knuckle Bushing Kit	GRM30240S
2.0 (120 kw)	2005.04-2010.05	Front Axle Left & Right Lower	Estate RWD N47 D20 A;N47 D20 C;M47 D20 (204D4)		Spring Mounting	GRM38209
	2005.04-2010.05	Front Axle Left & Right Upper	Estate RWD N47 D20 A;N47 D20 C;M47 D20 (204D4)		Spring Mounting	GRM14204
	2005.04-2010.05	Rear Axle Left & Right	Estate RWD N47 D20 A;N47 D20 C;M47 D20 (204D4)		Bellow Set,strut mounting	GRM52580S
	2005.04-2010.05	Rear Axle Left & Right Outer	Estate RWD N47 D20 A;N47 D20 C;M47 D20 (204D4)		Knuckle Bushing	GRM10602
	2005.04-2010.05	Rear Axle Left & Right Lower	Estate RWD N47 D20 A;N47 D20 C;M47 D20 (204D4)		Knuckle Bushing Kit	GRM30240S
2.0 (130 kw)	2007.09-2010.05	Front Axle Left & Right Lower	Estate RWD N47 D20 A;N47 D20 C		Spring Mounting	GRM38209
	2007.09-2010.05	Front Axle Left & Right Upper	Estate RWD N47 D20 A;N47 D20 C		Spring Mounting	GRM14204
	2007.09-2010.05	Rear Axle Left & Right	Estate RWD N47 D20 A;N47 D20 C		Bellow Set,strut mounting	GRM52580S
	2007.09-2010.05	Rear Axle Left & Right Outer	Estate RWD N47 D20 A;N47 D20 C		Knuckle Bushing	GRM10602
	2007.09-2010.05	Rear Axle Left & Right Lower	Estate RWD N47 D20 A;N47 D20 C		Knuckle Bushing Kit	GRM30240S
520d xDrive						
2.0 (100 kw)	2013.01-2014.06	Rear Axle Left & Right Lower	Saloon 4WD N47 D20 C		Spring Mounting	GRM52652
2.0 (120 kw)	2013.07-2016.10	Rear Axle Left & Right Lower	Saloon 4WD N47 D20 C;B47 D20 A		Spring Mounting	GRM52652
	2016.09-2023.06	Front Axle	Saloon 4WD B47 D20 A;B47 D20 B		Protection Boot	GRM40968
	2016.09-2023.06	Front Axle	Saloon 4WD B47 D20 A;B47 D20 B		Rubber Buffer,shock absorber	GRM37391
	2016.09-2023.06	Rear Axle	Saloon 4WD B47 D20 A;B47 D20 B		Rubber Buffer,shock absorber	GRM37350
2.0 (135 kw)	2013.07-2014.06	Rear Axle Left & Right Lower	Saloon 4WD N47 D20 C		Spring Mounting	GRM52652
2.0 (140 kw)	2014.07-2016.10	Rear Axle Left & Right Lower	Saloon 4WD B47 D20 A		Spring Mounting	GRM52652
	2016.09-2023.06	Front Axle	Saloon 4WD B47 D20 A;B47 D20 B		Protection Boot	GRM40968
	2016.09-2023.06	Front Axle	Saloon 4WD B47 D20 A;B47 D20 B		Rubber Buffer,shock absorber	GRM37391
	2016.09-2023.06	Rear Axle	Saloon 4WD B47 D20 A;B47 D20 B		Rubber Buffer,shock absorber	GRM37350
	2019.11-2023.06	Front Axle	Saloon 4WD B47 D20 B;JA1		Protection Boot	GRM40968
	2019.11-2023.06	Front Axle	Saloon 4WD B47 D20 B;JA1		Rubber Buffer,shock absorber	GRM37391
	2019.11-2023.06	Rear Axle	Saloon 4WD B47 D20 B;JA1		Rubber Buffer,shock absorber	GRM37350
2.0 (147 kw)	2013.01-2014.06	Rear Axle Left & Right Lower	Saloon 4WD N47 D20 C		Spring Mounting	GRM52652
2.0 (151 kw)	2014.07-2016.10	Rear Axle Left & Right Lower	Saloon 4WD B47 D20 A		Spring Mounting	GRM52652
2.0 (155 kw)	2013.10-2016.10	Rear Axle Left & Right Lower	Saloon 4WD B47 D20 A		Spring Mounting	GRM52652
520i						
1.6 (125 kw)	2013.07-2016.10	Rear Axle Left & Right Lower	Saloon RWD N20 B16 A		Spring Mounting	GRM52652
	2017.07-2023.06	Front Axle	Saloon RWD B48 B16 A		Protection Boot	GRM40968
	2017.07-2023.06	Front Axle	Saloon RWD B48 B16 A		Rubber Buffer,shock absorber	GRM37391
	2017.07-2023.06	Rear Axle	Saloon RWD B48 B16 A		Rubber Buffer,shock absorber	GRM37350
2.0 (100 kw)	1996.01-2003.06	Rear Axle	Saloon RWD M52B206S3/M52B206S4		Protection Boot	GRM40584
	1996.01-2003.06	Front Axle Left & Right Lower	Saloon RWD M52B206S3/M52B206S4		Spring Mounting	GRM38209
	1996.01-2003.06	Front Axle Left & Right Upper	Saloon RWD M52B206S3/M52B206S4		Spring Mounting	GRM14204
	1996.01-2003.06	Rear Axle Left & Right Lower	Saloon RWD M52B206S3/M52B206S4		Spring Mounting	GRM38113
	1996.01-2003.06	Rear Axle	Saloon RWD M52B206S3/M52B206S4		Rubber Buffer,shock absorber	GRM12748
	1996.01-2003.06	Rear Axle Left & Right Outer	Saloon RWD M52B206S3/M52B206S4		Knuckle Bushing	GRM10602
	1996.01-2003.06	Rear Axle Left & Right Lower	Saloon RWD M52B206S3/M52B206S4		Knuckle Bushing Kit	GRM30240S
2.0 (110 kw)	1996.01-2003.06	Rear Axle	Saloon RWD M52B206S3/M52B206S4		Protection Boot	GRM40584
	1996.01-2003.06	Front Axle Left & Right Lower	Saloon RWD M52B206S3/M52B206S4		Spring Mounting	GRM38209
	1996.01-2003.06	Front Axle Left & Right Upper	Saloon RWD M52B206S3/M52B206S4		Spring Mounting	GRM14204
	1996.01-2003.06	Rear Axle Left & Right Lower	Saloon RWD M52B206S3/M52B206S4		Spring Mounting	GRM38113

	YEAR	FITTING POSITION	BODY STYLE & DRIVE TYPE & ENGINE	REMARKS	PRODUCT	G-AP Ref.
BMW						
520i						
2.0 (110 kw)	1996.01-2003.06	Rear Axle	Saloon RWD M52B206S3/M52B206S4	Date to:1998.09	Rubber Buffer,shock absorber	**GRM12748**
	1996.01-2003.06	Rear Axle	Saloon RWD M52B206S3/M52B206S4	Length:71mm	Rubber Buffer,shock absorber	**GRM37197**
	1996.01-2003.06	Rear Axle Left & Right Outer	Saloon RWD M52B206S3/M52B206S4		Knuckle Bushing	**GRM10602**
	1996.01-2003.06	Rear Axle Left & Right Lower	Saloon RWD M52B206S3/M52B206S4		Knuckle Bushing Kit	**GRM30240S**
2.0 (115 kw)	2007.09-2010.02	Front Axle Left & Right Lower	Saloon RWD N46 B20 B		Spring Mounting	**GRM38209**
	2007.09-2010.02	Front Axle Left & Right Upper	Saloon RWD N46 B20 B		Spring Mounting	**GRM14204**
	2007.09-2010.02	Rear Axle Left & Right Lower	Saloon RWD N46 B20 B	Date to:2009.12	Spring Mounting	**GRM38113**
	2007.09-2010.02	Rear Axle Left & Right Outer	Saloon RWD N46 B20 B		Knuckle Bushing	**GRM10602**
	2007.09-2010.02	Rear Axle Left & Right Lower	Saloon RWD N46 B20 B		Knuckle Bushing Kit	**GRM30240S**
2.0 (120 kw)	2006.12-2010.03	Front Axle Left & Right Lower	Saloon RWD N43 B20 A		Spring Mounting	**GRM38209**
	2006.12-2010.03	Rear Axle Left & Right Outer	Saloon RWD N43 B20 A		Knuckle Bushing	**GRM10602**
	2006.12-2010.03	Rear Axle Left & Right Lower	Saloon RWD N43 B20 A		Knuckle Bushing Kit	**GRM30240S**
	2011.09-2016.10	Rear Axle Left & Right Lower	Saloon RWD N20 B20 A;N20 B20 B		Spring Mounting	**GRM52652**
	2017.07-2020.06	Front Axle	Saloon RWD B48 B20 A;B48 B20 B		Protection Boot	**GRM40968**
	2017.07-2020.06	Front Axle	Saloon RWD B48 B20 A;B48 B20 B		Rubber Buffer,shock absorber	**GRM37391**
	2017.07-2020.06	Rear Axle	Saloon RWD B48 B20 A;B48 B20 B		Rubber Buffer,shock absorber	**GRM37350**
	2020.07-2023.06	Front Axle	Saloon RWD B48 B20 A;JA1		Protection Boot	**GRM40968**
	2020.07-2023.06	Front Axle	Saloon RWD B48 B20 A;JA1		Rubber Buffer,shock absorber	**GRM37391**
	2020.07-2023.06	Rear Axle	Saloon RWD B48 B20 A;JA1		Rubber Buffer,shock absorber	**GRM37350**
2.0 (125 kw)	2007.09-2009.12	Front Axle Left & Right Lower	Saloon RWD N43 B20 A		Spring Mounting	**GRM38209**
	2007.09-2009.12	Front Axle Left & Right Upper	Saloon RWD N43 B20 A		Spring Mounting	**GRM14204**
	2007.09-2009.12	Rear Axle Left & Right Lower	Saloon RWD N43 B20 A		Spring Mounting	**GRM38113**
	2007.09-2009.12	Rear Axle Left & Right Outer	Saloon RWD N43 B20 A		Knuckle Bushing	**GRM10602**
	2007.09-2009.12	Rear Axle Left & Right Lower	Saloon RWD N43 B20 A		Knuckle Bushing Kit	**GRM30240S**
2.0 (135 kw)	2011.09-2016.10	Rear Axle Left & Right Lower	Saloon RWD N20 B20 A;N20 B20 B		Spring Mounting	**GRM52652**
	2017.07-	Front Axle	Saloon RWD B48 B20 A;B48 B20 B;B46 B20 B		Protection Boot	**GRM40968**
	2017.07-	Front Axle	Saloon RWD B48 B20 A;B48 B20 B;B46 B20 B		Rubber Buffer,shock absorber	**GRM37391**
	2017.07-	Rear Axle	Saloon RWD B48 B20 A;B48 B20 B;B46 B20 B		Rubber Buffer,shock absorber	**GRM37350**
	2020.07-2023.06	Front Axle	Saloon RWD B48 B20 A;JA1		Protection Boot	**GRM40968**
	2020.07-2023.06	Front Axle	Saloon RWD B48 B20 A;JA1		Rubber Buffer,shock absorber	**GRM37391**
	2020.07-2023.06	Rear Axle	Saloon RWD B48 B20 A;JA1		Rubber Buffer,shock absorber	**GRM37350**
2.0 (155 kw)	2017.07-2020.06	Front Axle	Saloon RWD B48 B20 A;B48 B20 B		Protection Boot	**GRM40968**
	2017.07-2020.06	Front Axle	Saloon RWD B48 B20 A;B48 B20 B		Rubber Buffer,shock absorber	**GRM37391**
	2017.07-2020.06	Rear Axle	Saloon RWD B48 B20 A;B48 B20 B		Rubber Buffer,shock absorber	**GRM37350**
2.2 (120 kw)	2000.09-2003.06	Front Axle Left & Right Lower	Saloon RWD M54B226S1		Spring Mounting	**GRM38209**
	2000.09-2003.06	Front Axle Left & Right Upper	Saloon RWD M54B226S1		Spring Mounting	**GRM14204**
	2000.09-2003.06	Rear Axle Left & Right Lower	Saloon RWD M54B226S1		Spring Mounting	**GRM38113**
	2000.09-2003.06	Rear Axle Left & Right Lower	Saloon RWD M54B226S1		Knuckle Bushing Kit	**GRM30240S**
2.2 (125 kw)	2000.09-2003.06	Rear Axle	Saloon RWD M54B226S1		Protection Boot	**GRM40584**
	2000.09-2003.06	Front Axle Left & Right Lower	Saloon RWD M54B226S1		Spring Mounting	**GRM38209**
	2000.09-2003.06	Front Axle Left & Right Upper	Saloon RWD M54B226S1		Spring Mounting	**GRM14204**
	2000.09-2003.06	Rear Axle Left & Right Lower	Saloon RWD M54B226S1		Spring Mounting	**GRM38113**
	2000.09-2003.06	Rear Axle	Saloon RWD M54B226S1	for vehicles with standard suspension	Rubber Buffer,shock absorber	**GRM12748**
	2000.09-2003.06	Rear Axle	Saloon RWD M54B226S1	Length:71mm	Rubber Buffer,shock absorber	**GRM37197**
	2000.09-2003.06	Rear Axle Left & Right Outer	Saloon RWD M54B226S1		Knuckle Bushing	**GRM10602**
	2000.09-2003.06	Rear Axle Left & Right Lower	Saloon RWD M54B226S1		Knuckle Bushing Kit	**GRM30240S**
	2003.07-2010.03	Front Axle Left & Right Lower	Saloon RWD M54 B22 (226S1)		Spring Mounting	**GRM38209**
	2003.07-2010.03	Front Axle Left & Right Upper	Saloon RWD M54 B22 (226S1)		Spring Mounting	**GRM14204**
	2003.07-2010.03	Rear Axle Left & Right Lower	Saloon RWD M54 B22 (226S1)	Date to:2005.02	Spring Mounting	**GRM38113**
	2003.07-2010.03	Rear Axle Left & Right Outer	Saloon RWD M54 B22 (226S1)		Knuckle Bushing	**GRM10602**
	2003.07-2010.03	Rear Axle Left & Right Lower	Saloon RWD M54 B22 (226S1)		Knuckle Bushing Kit	**GRM30240S**
520i Touring						
2.0 (100 kw)	1997.03-2001.08	Front Axle Left & Right Upper	Estate RWD M52B206S3/M52B206S4		Spring Mounting	**GRM14204**
	1997.03-2001.08	Rear Axle Left & Right Lower	Estate RWD M52B206S3/M52B206S4		Spring Mounting	**GRM38113**
	1997.03-2001.08	Rear Axle Left & Right Outer	Estate RWD M52B206S3/M52B206S4		Knuckle Bushing	**GRM10602**
	1997.03-2001.08	Rear Axle Left & Right Lower	Estate RWD M52B206S3/M52B206S4		Knuckle Bushing Kit	**GRM30240S**
2.0 (110 kw)	1991.07-1996.07	Front Axle Left & Right Upper	Estate RWD M50B206S1/M50B206S2		Bushing	**GRM10656**
	1991.07-1996.07	Rear Axle Left & Right Lower	Estate RWD M50B206S1/M50B206S2	Date to:1996.06	Spring Mounting	**GRM38113**
	1991.07-1996.07	Rear Axle Left & Right Lower	Estate RWD M50B206S1/M50B206S2		Knuckle Bushing	**GRM12306**
	1997.03-2001.08	Front Axle Left & Right Upper	Estate RWD M52B206S3/M52B206S4		Spring Mounting	**GRM14204**
	1997.03-2001.08	Rear Axle Left & Right Lower	Estate RWD M52B206S3/M52B206S4		Spring Mounting	**GRM38113**
	1997.03-2001.08	Rear Axle Left & Right Outer	Estate RWD M52B206S3/M52B206S4		Knuckle Bushing	**GRM10602**
	1997.03-2001.08	Rear Axle Left & Right Lower	Estate RWD M52B206S3/M52B206S4		Knuckle Bushing Kit	**GRM30240S**

	YEAR	FITTING POSITION	BODY STYLE & DRIVE TYPE & ENGINE	REMARKS	PRODUCT	G-AP Ref.
BMW						
520i Touring						
2.0 (120 kw)	2007.07-2010.08	Front Axle Left & Right Lower	Estate RWD N43 B20 A		Spring Mounting	**GRM38209**
	2007.07-2010.08	Front Axle Left & Right Upper	Estate RWD N43 B20 A		Spring Mounting	**GRM14204**
	2007.07-2010.08	Rear Axle Left & Right	Estate RWD N43 B20 A		Bellow Set,strut mounting	**GRM52580S**
	2007.07-2010.08	Rear Axle Left & Right Outer	Estate RWD N43 B20 A		Knuckle Bushing	**GRM10602**
	2007.07-2010.08	Rear Axle Left & Right Lower	Estate RWD N43 B20 A		Knuckle Bushing Kit	**GRM30240S**
2.0 (125 kw)	2007.09-2010.12	Front Axle Left & Right Lower	Estate RWD N43 B20 A		Spring Mounting	**GRM38209**
	2007.09-2010.12	Front Axle Left & Right Upper	Estate RWD N43 B20 A		Spring Mounting	**GRM14204**
	2007.09-2010.12	Rear Axle Left & Right	Estate RWD N43 B20 A		Bellow Set,strut mounting	**GRM52580S**
	2007.09-2010.12	Rear Axle Left & Right Outer	Estate RWD N43 B20 A		Knuckle Bushing	**GRM10602**
	2007.09-2010.12	Rear Axle Left & Right Lower	Estate RWD N43 B20 A		Knuckle Bushing Kit	**GRM30240S**
2.2 (120 kw)	2000.09-2003.12	Front Axle Left & Right Upper	Estate RWD M54B226S1		Spring Mounting	**GRM14204**
	2000.09-2003.12	Rear Axle Left & Right Lower	Estate RWD M54B226S1	Date to:2003.07	Spring Mounting	**GRM38113**
	2000.09-2003.12	Rear Axle Left & Right Lower	Estate RWD M54B226S1		Knuckle Bushing Kit	**GRM30240S**
2.2 (125 kw)	2000.09-2003.12	Front Axle Left & Right Upper	Estate RWD M54B226S1		Spring Mounting	**GRM14204**
	2000.09-2003.12	Rear Axle Left & Right Lower	Estate RWD M54B226S1	Date to:2003.07	Spring Mounting	**GRM38113**
	2000.09-2003.12	Rear Axle Left & Right Outer	Estate RWD M54B226S1		Knuckle Bushing	**GRM10602**
	2000.09-2003.12	Rear Axle Left & Right Lower	Estate RWD M54B226S1		Knuckle Bushing Kit	**GRM30240S**
523d xDrive						
2.0 (140 kw)	2020.07-2023.05	Rear Axle	Saloon 4WD B47 D20 B, JA1		Rubber Buffer,shock absorber	**GRM37350**
523i						
2.5 (125 kw)	1995.09-2000.08	Rear Axle	Saloon RWD M52B256S3/M52B256S4		Protection Boot	**GRM40584**
	1995.09-2000.08	Front Axle Left & Right Lower	Saloon RWD M52B256S3/M52B256S4		Spring Mounting	**GRM38209**
	1995.09-2000.08	Front Axle Left & Right Upper	Saloon RWD M52B256S3/M52B256S4		Spring Mounting	**GRM14204**
	1995.09-2000.08	Rear Axle Left & Right Lower	Saloon RWD M52B256S3/M52B256S4		Spring Mounting	**GRM38113**
	1995.09-2000.08	Rear Axle	Saloon RWD M52B256S3/M52B256S4	for vehicles with standard suspension	Rubber Buffer,shock absorber	**GRM12748**
	1995.09-2000.08	Rear Axle	Saloon RWD M52B256S3/M52B256S4	Length:71mm	Rubber Buffer,shock absorber	**GRM37197**
	1995.09-2000.08	Rear Axle Left & Right Outer	Saloon RWD M52B256S3/M52B256S4		Knuckle Bushing	**GRM10602**
	1995.09-2000.08	Rear Axle Left & Right Lower	Saloon RWD M52B256S3/M52B256S4		Knuckle Bushing Kit	**GRM30240S**
2.5 (130 kw)	2004.10-2007.02	Front Axle Left & Right Lower	Saloon RWD N52 B25 A;N52 B25 B;N52 B25 BE		Spring Mounting	**GRM38209**
	2004.10-2007.02	Front Axle Left & Right Upper	Saloon RWD N52 B25 A;N52 B25 B;N52 B25 BE		Spring Mounting	**GRM14204**
	2004.10-2007.02	Rear Axle Left & Right Lower	Saloon RWD N52 B25 A;N52 B25 B;N52 B25 BE		Spring Mounting	**GRM38113**
	2004.10-2007.02	Rear Axle Left & Right Outer	Saloon RWD N52 B25 A;N52 B25 B;N52 B25 BE		Knuckle Bushing	**GRM10602**
	2004.10-2007.02	Rear Axle Left & Right Lower	Saloon RWD N52 B25 A;N52 B25 B;N52 B25 BE		Knuckle Bushing Kit	**GRM30240S**
2.5 (140 kw)	2007.03-2009.12	Front Axle Left & Right Lower	Saloon RWD N52 B25 A;N52 B25 BE		Spring Mounting	**GRM38209**
	2007.03-2009.12	Front Axle Left & Right Lower	Saloon RWD N53 B25 A		Spring Mounting	**GRM38209**
	2007.03-2009.12	Front Axle Left & Right Upper	Saloon RWD N52 B25 A;N52 B25 BE		Spring Mounting	**GRM14204**
	2007.03-2009.12	Front Axle Left & Right Upper	Saloon RWD N53 B25 A		Spring Mounting	**GRM14204**
	2007.03-2009.12	Rear Axle Left & Right Lower	Saloon RWD N52 B25 A;N52 B25 BE		Spring Mounting	**GRM38113**
	2007.03-2009.12	Rear Axle Left & Right Lower	Saloon RWD N53 B25 A		Spring Mounting	**GRM38113**
	2007.03-2009.12	Rear Axle Left & Right Outer	Saloon RWD N52 B25 A;N52 B25 BE		Knuckle Bushing	**GRM10602**
	2007.03-2009.12	Rear Axle Left & Right Lower	Saloon RWD N52 B25 A;N52 B25 BE		Knuckle Bushing Kit	**GRM30240S**
	2007.03-2009.12	Rear Axle Left & Right Lower	Saloon RWD N53 B25 A		Knuckle Bushing Kit	**GRM30240S**
2.5 (150 kw)	2010.01-2011.08	Rear Axle Left & Right Lower	Saloon RWD N52 B25 A;N52 B25 AF;N52 B25 B;N52 B25 BF		Spring Mounting	**GRM52652**
3.0 (150 kw)	2009.06-2011.08	Rear Axle Left & Right Lower	Saloon RWD N53 B30 A		Spring Mounting	**GRM52652**
3.0 (155 kw)	2010.01-2011.08	Rear Axle Left & Right Lower	Saloon RWD N53 B30 A		Spring Mounting	**GRM52652**
523i Touring						
2.5 (120 kw)	1996.06-1998.09	Front Axle Left & Right Upper	Estate RWD M52B256S3		Spring Mounting	**GRM14204**
	1996.06-1998.09	Rear Axle Left & Right Lower	Estate RWD M52B256S3		Spring Mounting	**GRM38113**
	1996.06-1998.09	Rear Axle Left & Right Outer	Estate RWD M52B256S3		Knuckle Bushing	**GRM10602**
	1996.06-1998.09	Rear Axle Left & Right Lower	Estate RWD M52B256S3		Knuckle Bushing Kit	**GRM30240S**
2.5 (125 kw)	1997.03-2000.09	Front Axle Left & Right Upper	Estate RWD M52B256S3/M52B256S4		Spring Mounting	**GRM14204**
	1997.03-2000.09	Rear Axle Left & Right Lower	Estate RWD M52B256S3/M52B256S4		Spring Mounting	**GRM38113**
	1997.03-2000.09	Rear Axle Left & Right Outer	Estate RWD M52B256S3/M52B256S4		Knuckle Bushing	**GRM10602**
	1997.03-2000.09	Rear Axle Left & Right Lower	Estate RWD M52B256S3/M52B256S4		Knuckle Bushing Kit	**GRM30240S**
2.5 (130 kw)	2004.10-2007.02	Front Axle Left & Right Lower	Estate RWD N52 B25 A;N52 B25 B;N52 B25 BE		Spring Mounting	**GRM38209**
	2004.10-2007.02	Front Axle Left & Right Upper	Estate RWD N52 B25 A;N52 B25 B;N52 B25 BE		Spring Mounting	**GRM14204**
	2004.10-2007.02	Rear Axle Left & Right	Estate RWD N52 B25 A;N52 B25 B;N52 B25 BE		Bellow Set,strut mounting	**GRM52580S**
	2004.10-2007.02	Rear Axle Left & Right Outer	Estate RWD N52 B25 A;N52 B25 B;N52 B25 BE		Knuckle Bushing	**GRM10602**
	2004.10-2007.02	Rear Axle Left & Right Lower	Estate RWD N52 B25 A;N52 B25 B;N52 B25 BE		Knuckle Bushing Kit	**GRM30240S**
2.5 (140 kw)	2007.01-2010.12	Front Axle Left & Right Lower	Estate RWD N53 B25 A		Spring Mounting	**GRM38209**
	2007.01-2010.12	Front Axle Left & Right Upper	Estate RWD N53 B25 A		Spring Mounting	**GRM14204**
	2007.01-2010.12	Rear Axle Left & Right	Estate RWD N53 B25 A		Bellow Set,strut mounting	**GRM52580S**
	2007.01-2010.12	Rear Axle Left & Right Lower	Estate RWD N53 B25 A		Knuckle Bushing Kit	**GRM30240S**
	2007.03-2010.01	Front Axle Left & Right Lower	Estate RWD N52 B25 A		Spring Mounting	**GRM38209**

	YEAR	FITTING POSITION	BODY STYLE & DRIVE TYPE & ENGINE	REMARKS	PRODUCT	G-AP Ref.
BMW						
523i Touring						
2.5 (140 kw)	2007.03-2010.01	Front Axle Left & Right Upper	Estate RWD N52 B25 A		Spring Mounting	**GRM14204**
	2007.03-2010.01	Rear Axle Left & Right	Estate RWD N52 B25 A		Bellow Set,strut mounting	**GRM52580S**
	2007.03-2010.01	Rear Axle Left & Right Outer	Estate RWD N52 B25 A		Knuckle Bushing	**GRM10602**
	2007.03-2010.01	Rear Axle Left & Right Lower	Estate RWD N52 B25 A		Knuckle Bushing Kit	**GRM30240S**
525d						
2.0 (155 kw)	2011.09-2016.10	Rear Axle Left & Right Lower	Saloon RWD N47 D20 D		Spring Mounting	**GRM52652**
	2017.07-2019.06	Front Axle	Saloon RWD B47 D20 B		Protection Boot	**GRM40968**
	2017.07-2019.06	Front Axle	Saloon RWD B47 D20 B		Rubber Buffer,shock absorber	**GRM37391**
	2017.07-2019.06	Rear Axle	Saloon RWD B47 D20 B		Rubber Buffer,shock absorber	**GRM37350**
2.0 (160 kw)	2011.09-2016.10	Rear Axle Left & Right Lower	Saloon RWD N47 D20 D		Spring Mounting	**GRM52652**
2.0 (170 kw)	2017.07-2019.06	Front Axle	Saloon RWD B47 D20 B		Protection Boot	**GRM40968**
	2017.07-2019.06	Front Axle	Saloon RWD B47 D20 B		Rubber Buffer,shock absorber	**GRM37391**
	2017.07-2019.06	Rear Axle	Saloon RWD B47 D20 B		Rubber Buffer,shock absorber	**GRM37350**
2.5 (85 kw)	1997.01-2003.06	Rear Axle	Saloon RWD M51D256T1		Protection Boot	**GRM40584**
	1997.01-2003.06	Front Axle Left & Right Lower	Saloon RWD M51D256T1		Spring Mounting	**GRM38209**
	1997.01-2003.06	Front Axle Left & Right Upper	Saloon RWD M51D256T1		Spring Mounting	**GRM14204**
	1997.01-2003.06	Rear Axle Left & Right Lower	Saloon RWD M51D256T1	Date to:2000.03	Spring Mounting	**GRM38113**
	1997.01-2003.06	Rear Axle	Saloon RWD M51D256T1	for vehicles with standard suspension	Rubber Buffer,shock absorber	**GRM12748**
	1997.01-2003.06	Rear Axle	Saloon RWD M51D256T1	Length:71mm	Rubber Buffer,shock absorber	**GRM37197**
	1997.01-2003.06	Rear Axle Left & Right Outer	Saloon RWD M51D256T1		Knuckle Bushing	**GRM10602**
	1997.01-2003.06	Rear Axle Left & Right Lower	Saloon RWD M51D256T1		Knuckle Bushing Kit	**GRM30240S**
2.5 (105 kw)	1996.01-2003.06	Rear Axle	Saloon RWD M51D256T1		Protection Boot	**GRM40584**
	1996.01-2003.06	Front Axle Left & Right Lower	Saloon RWD M51D256T1		Spring Mounting	**GRM38209**
	1996.01-2003.06	Front Axle Left & Right Upper	Saloon RWD M51D256T1		Spring Mounting	**GRM14204**
	1996.01-2003.06	Rear Axle Left & Right Lower	Saloon RWD M51D256T1	Date to:2000.03	Spring Mounting	**GRM38113**
	1996.01-2003.06	Rear Axle	Saloon RWD M51D256T1	for vehicles with standard suspension	Rubber Buffer,shock absorber	**GRM12748**
	1996.01-2003.06	Rear Axle	Saloon RWD M51D256T1	Length:71mm	Rubber Buffer,shock absorber	**GRM37197**
	1996.01-2003.06	Rear Axle Left & Right Outer	Saloon RWD M51D256T1		Knuckle Bushing	**GRM10602**
	1996.01-2003.06	Rear Axle Left & Right Lower	Saloon RWD M51D256T1		Knuckle Bushing Kit	**GRM30240S**
2.5 (120 kw)	2000.02-2003.06	Rear Axle	Saloon RWD M57D256D1		Protection Boot	**GRM40584**
	2000.02-2003.06	Front Axle Left & Right Lower	Saloon RWD M57D256D1		Spring Mounting	**GRM38209**
	2000.02-2003.06	Front Axle Left & Right Upper	Saloon RWD M57D256D1		Spring Mounting	**GRM14204**
	2000.02-2003.06	Rear Axle Left & Right Lower	Saloon RWD M57D256D1		Spring Mounting	**GRM38113**
	2000.02-2003.06	Rear Axle	Saloon RWD M57D256D1	for vehicles with standard suspension	Rubber Buffer,shock absorber	**GRM12748**
	2000.02-2003.06	Rear Axle	Saloon RWD M57D256D1	Length:71mm	Rubber Buffer,shock absorber	**GRM37197**
	2000.02-2003.06	Rear Axle Left & Right Outer	Saloon RWD M57D256D1		Knuckle Bushing	**GRM10602**
	2000.02-2003.06	Rear Axle Left & Right Lower	Saloon RWD M57D256D1		Knuckle Bushing Kit	**GRM30240S**
	2004.12-2010.03	Front Axle Left & Right Lower	Saloon RWD M57 D25 (256D2)		Spring Mounting	**GRM38209**
	2004.12-2010.03	Front Axle Left & Right Upper	Saloon RWD M57 D25 (256D2)		Spring Mounting	**GRM14204**
	2004.12-2010.03	Rear Axle Left & Right Lower	Saloon RWD M57 D25 (256D2)	Date to:2009.12	Spring Mounting	**GRM38113**
	2004.12-2010.03	Rear Axle Left & Right Outer	Saloon RWD M57 D25 (256D2)		Knuckle Bushing	**GRM10602**
	2004.12-2010.03	Rear Axle Left & Right Lower	Saloon RWD M57 D25 (256D2)		Knuckle Bushing Kit	**GRM30240S**
2.5 (130 kw)	2004.06-2010.03	Front Axle Left & Right Lower	Saloon RWD M57 D25 (256D2)		Spring Mounting	**GRM38209**
	2004.06-2010.03	Front Axle Left & Right Upper	Saloon RWD M57 D25 (256D2)		Spring Mounting	**GRM14204**
	2004.06-2010.03	Rear Axle Left & Right Lower	Saloon RWD M57 D25 (256D2)	Date to:2009.12	Spring Mounting	**GRM38113**
	2004.06-2010.03	Rear Axle Left & Right Outer	Saloon RWD M57 D25 (256D2)		Knuckle Bushing	**GRM10602**
	2004.06-2010.03	Rear Axle Left & Right Lower	Saloon RWD M57 D25 (256D2)		Knuckle Bushing Kit	**GRM30240S**
3.0 (145 kw)	2007.01-2010.03	Front Axle Left & Right Lower	Saloon RWD M57 D30 (306D3)		Spring Mounting	**GRM38209**
	2007.01-2010.03	Front Axle Left & Right Upper	Saloon RWD M57 D30 (306D3)		Spring Mounting	**GRM14204**
	2007.01-2010.03	Rear Axle Left & Right Lower	Saloon RWD M57 D30 (306D3)	Date to:2009.12	Spring Mounting	**GRM38113**
	2007.01-2010.03	Rear Axle Left & Right Outer	Saloon RWD M57 D30 (306D3)		Knuckle Bushing	**GRM10602**
	2007.01-2010.03	Rear Axle Left & Right Lower	Saloon RWD M57 D30 (306D3)		Knuckle Bushing Kit	**GRM30240S**
	2007.09-2008.08	Front Axle Left & Right Upper	Saloon 4WD M57 D30 (306D3)		Spring Mounting	**GRM14204**
	2007.09-2008.08	Rear Axle Left & Right Lower	Saloon 4WD M57 D30 (306D3)	for left-hand drive vehicles	Spring Mounting	**GRM38113**
	2007.09-2008.08	Rear Axle Left & Right Outer	Saloon 4WD M57 D30 (306D3)		Knuckle Bushing	**GRM10602**
	2007.09-2008.08	Rear Axle Left & Right Lower	Saloon 4WD M57 D30 (306D3)		Knuckle Bushing Kit	**GRM30240S**
3.0 (150 kw)	2010.03-2011.08	Rear Axle Left & Right Lower	Saloon RWD N57 D30 A		Spring Mounting	**GRM52652**
525d Touring						
2.5 (85 kw)	1993.03-1996.07	Front Axle Left & Right Upper	Estate RWD M51D256T1		Bushing	**GRM10656**
	1993.03-1996.07	Rear Axle Left & Right Lower	Estate RWD M51D256T1	Date to:1996.06	Spring Mounting	**GRM38113**
	1993.03-1996.07	Rear Axle Left & Right Lower	Estate RWD M51D256T1		Knuckle Bushing	**GRM12306**
2.5 (105 kw)	1991.12-1996.07	Front Axle Left & Right Upper	Estate RWD M51D256T1		Bushing	**GRM10656**
	1991.12-1996.07	Rear Axle Left & Right Lower	Estate RWD M51D256T1	Date to:1996.06	Spring Mounting	**GRM38113**
	1991.12-1996.07	Rear Axle Left & Right Lower	Estate RWD M51D256T1		Knuckle Bushing	**GRM12306**

	YEAR	FITTING POSITION	BODY STYLE & DRIVE TYPE & ENGINE	REMARKS	PRODUCT	G-AP Ref.
BMW						
525d Touring						
2.5 (105 kw)	1997.01-2004.05	Front Axle Left & Right Upper	Estate RWD M51D256T1		Spring Mounting	GRM14204
	1997.01-2004.05	Rear Axle Left & Right Lower	Estate RWD M51D256T1	Date to:2000.03	Spring Mounting	GRM38113
	1997.01-2004.05	Rear Axle Left & Right Outer	Estate RWD M51D256T1		Knuckle Bushing	GRM10602
	1997.01-2004.05	Rear Axle Left & Right Lower	Estate RWD M51D256T1		Knuckle Bushing Kit	GRM30240S
2.5 (120 kw)	2000.09-2004.05	Front Axle Left & Right Upper	Estate RWD M57D256D1		Spring Mounting	GRM14204
	2000.09-2004.05	Rear Axle Left & Right Lower	Estate RWD M57D256D1	Date to:2003.07	Spring Mounting	GRM38113
	2000.09-2004.05	Rear Axle Left & Right Outer	Estate RWD M57D256D1		Knuckle Bushing	GRM10602
	2000.09-2004.05	Rear Axle Left & Right Lower	Estate RWD M57D256D1		Knuckle Bushing Kit	GRM30240S
	2004.03-2007.03	Front Axle Left & Right Lower	Estate RWD M57 D25 (256D2)		Spring Mounting	GRM38209
	2004.03-2007.03	Front Axle Left & Right Upper	Estate RWD M57 D25 (256D2)		Spring Mounting	GRM14204
	2004.03-2007.03	Rear Axle Left & Right	Estate RWD M57 D25 (256D2)		Bellow Set,strut mounting	GRM52580S
	2004.03-2007.03	Rear Axle Left & Right Outer	Estate RWD M57 D25 (256D2)		Knuckle Bushing	GRM10602
	2004.03-2007.03	Rear Axle Left & Right Lower	Estate RWD M57 D25 (256D2)		Knuckle Bushing Kit	GRM30240S
2.5 (130 kw)	2004.03-2007.03	Front Axle Left & Right Lower	Estate RWD M57 D25 (256D2)		Spring Mounting	GRM38209
	2004.03-2007.03	Front Axle Left & Right Upper	Estate RWD M57 D25 (256D2)		Spring Mounting	GRM14204
	2004.03-2007.03	Rear Axle Left & Right	Estate RWD M57 D25 (256D2)		Bellow Set,strut mounting	GRM52580S
	2004.03-2007.03	Rear Axle Left & Right Outer	Estate RWD M57 D25 (256D2)		Knuckle Bushing	GRM10602
	2004.03-2007.03	Rear Axle Left & Right Lower	Estate RWD M57 D25 (256D2)		Knuckle Bushing Kit	GRM30240S
3.0 (145 kw)	2007.03-2010.05	Front Axle Left & Right Lower	Estate RWD M57 D30 (306D3)		Spring Mounting	GRM38209
	2007.03-2010.05	Front Axle Left & Right Upper	Estate RWD M57 D30 (306D3)		Spring Mounting	GRM14204
	2007.03-2010.05	Rear Axle Left & Right	Estate RWD M57 D30 (306D3)		Bellow Set,strut mounting	GRM52580S
	2007.03-2010.05	Rear Axle Left & Right Outer	Estate RWD M57 D30 (306D3)		Knuckle Bushing	GRM10602
	2007.03-2010.05	Rear Axle Left & Right Lower	Estate RWD M57 D30 (306D3)		Knuckle Bushing Kit	GRM30240S
	2007.09-2008.09	Front Axle Left & Right Upper	Estate 4WD M57 D30 (306D3)		Spring Mounting	GRM14204
	2007.09-2008.09	Rear Axle Left & Right	Estate 4WD M57 D30 (306D3)		Bellow Set,strut mounting	GRM52580S
	2007.09-2008.09	Rear Axle Left & Right Outer	Estate 4WD M57 D30 (306D3)		Knuckle Bushing	GRM10602
	2007.09-2008.09	Rear Axle Left & Right Lower	Estate 4WD M57 D30 (306D3)		Knuckle Bushing Kit	GRM30240S
525d xDrive						
2.0 (155 kw)	2011.09-2016.10	Rear Axle Left & Right Lower	Saloon 4WD N47 D20 D		Spring Mounting	GRM52652
2.0 (160 kw)	2011.09-2016.10	Rear Axle Left & Right Lower	Saloon 4WD N47 D20 D		Spring Mounting	GRM52652
3.0 (145 kw)	2008.09-2009.12	Front Axle Left & Right Upper	Saloon 4WD M57 D30 (306D3)		Spring Mounting	GRM14204
	2008.09-2009.12	Rear Axle Left & Right Lower	Saloon 4WD M57 D30 (306D3)		Spring Mounting	GRM38113
	2008.09-2009.12	Rear Axle Left & Right Outer	Saloon 4WD M57 D30 (306D3)		Knuckle Bushing	GRM10602
	2008.09-2009.12	Rear Axle Left & Right Lower	Saloon 4WD M57 D30 (306D3)		Knuckle Bushing Kit	GRM30240S
525d xDrive Touring						
3.0 (145 kw)	2008.09-2010.05	Front Axle Left & Right Upper	Estate 4WD M57 D30 (306D3)		Spring Mounting	GRM14204
	2008.09-2010.05	Rear Axle Left & Right	Estate 4WD M57 D30 (306D3)		Bellow Set,strut mounting	GRM52580S
	2008.09-2010.05	Rear Axle Left & Right Outer	Estate 4WD M57 D30 (306D3)		Knuckle Bushing	GRM10602
	2008.09-2010.05	Rear Axle Left & Right Lower	Estate 4WD M57 D30 (306D3)		Knuckle Bushing Kit	GRM30240S
525i						
2.5 (137 kw)	2000.09-2002.12	Front Axle Left & Right Lower	Saloon RWD M54B25(256S5)		Spring Mounting	GRM38209
	2003.07-2009.12	Front Axle Left & Right Lower	Saloon RWD M54 B25(256S5)		Spring Mounting	GRM38209
	2003.07-2009.12	Rear Axle Left & Right Lower	Saloon RWD M54 B25(256S5)	Date to:2005.02	Spring Mounting	GRM38113
2.5 (141 kw)	2000.09-2003.06	Rear Axle	Saloon RWD M54B256S5		Protection Boot	GRM40584
	2000.09-2003.06	Front Axle Left & Right Lower	Saloon RWD M54B256S5		Spring Mounting	GRM38209
	2000.09-2003.06	Front Axle Left & Right Upper	Saloon RWD M54B256S5		Spring Mounting	GRM14204
	2000.09-2003.06	Rear Axle Left & Right Lower	Saloon RWD M54B256S5		Spring Mounting	GRM38113
	2000.09-2003.06	Rear Axle	Saloon RWD M54B256S5		Rubber Buffer,shock absorber	GRM12748
	2000.09-2003.06	Rear Axle	Saloon RWD M54B256S5	Length:71mm	Rubber Buffer,shock absorber	GRM37197
	2000.09-2003.06	Rear Axle Left & Right Outer	Saloon RWD M54B256S5		Knuckle Bushing	GRM10602
	2000.09-2003.06	Rear Axle Left & Right Lower	Saloon RWD M54B256S5		Knuckle Bushing Kit	GRM30240S
	2003.09-2005.02	Front Axle Left & Right Lower	Saloon RWD M54 B25 (256S5)		Spring Mounting	GRM38209
	2003.09-2005.02	Front Axle Left & Right Upper	Saloon RWD M54 B25 (256S5)		Spring Mounting	GRM14204
	2003.09-2005.02	Rear Axle Left & Right Lower	Saloon RWD M54 B25 (256S5)		Spring Mounting	GRM38113
	2003.09-2005.02	Rear Axle Left & Right Outer	Saloon RWD M54 B25 (256S5)		Knuckle Bushing	GRM10602
	2003.09-2005.02	Rear Axle Left & Right Lower	Saloon RWD M54 B25 (256S5)		Knuckle Bushing Kit	GRM30240S
2.5 (155 kw)	2005.07-2010.03	Front Axle Left & Right Lower	Saloon RWD N52 B25 A		Spring Mounting	GRM38209
	2005.07-2010.03	Front Axle Left & Right Upper	Saloon RWD N52 B25 A		Spring Mounting	GRM14204
	2005.07-2010.03	Rear Axle Left & Right Lower	Saloon RWD N52 B25 A	Date to:2009.12	Spring Mounting	GRM38113
	2005.07-2010.03	Rear Axle Left & Right Outer	Saloon RWD N52 B25 A		Knuckle Bushing	GRM10602
	2005.07-2010.03	Rear Axle Left & Right Lower	Saloon RWD N52 B25 A		Knuckle Bushing Kit	GRM30240S
2.5 (160 kw)	2005.03-2009.12	Front Axle Left & Right Lower	Saloon RWD N52 B25 A;N52 B25 B;N52 B25 BF		Spring Mounting	GRM38209
	2005.03-2009.12	Front Axle Left & Right Upper	Saloon RWD N52 B25 A;N52 B25 B;N52 B25 BF		Spring Mounting	GRM14204
	2005.03-2009.12	Rear Axle Left & Right Lower	Saloon RWD N52 B25 A;N52 B25 B;N52 B25 BF		Spring Mounting	GRM38113

	YEAR	FITTING POSITION	BODY STYLE & DRIVE TYPE & ENGINE	REMARKS	PRODUCT	G-AP Ref.
BMW						
525i						
2.5 (160 kw)	2005.03-2009.12	Rear Axle Left & Right Outer	Saloon RWD N52 B25 A;N52 B25 B;N52 B25 BF		Knuckle Bushing	**GRM10602**
	2005.03-2009.12	Rear Axle Left & Right Lower	Saloon RWD N52 B25 A;N52 B25 B;N52 B25 BF		Knuckle Bushing Kit	**GRM30240S**
	2005.04-2007.02	Front Axle Left & Right Upper	Saloon 4WD N52 B25 A		Spring Mounting	**GRM14204**
	2005.04-2007.02	Rear Axle Left & Right Lower	Saloon 4WD N52 B25 A	for left-hand drive vehicles	Spring Mounting	**GRM38113**
	2005.04-2007.02	Rear Axle Left & Right Outer	Saloon 4WD N52 B25 A		Knuckle Bushing	**GRM10602**
	2005.04-2007.02	Rear Axle Left & Right Lower	Saloon 4WD N52 B25 A		Knuckle Bushing Kit	**GRM30240S**
3.0 (155 kw)	2007.01-2010.03	Front Axle Left & Right Lower	Saloon RWD N53 B30 A		Spring Mounting	**GRM38209**
	2007.01-2010.03	Front Axle Left & Right Upper	Saloon RWD N53 B30 A		Spring Mounting	**GRM14204**
	2007.01-2010.03	Rear Axle Left & Right Lower	Saloon RWD N53 B30 A	Date to:2009.12	Spring Mounting	**GRM38113**
	2007.01-2010.03	Rear Axle Left & Right Outer	Saloon RWD N53 B30 A		Knuckle Bushing	**GRM10602**
	2007.01-2010.03	Rear Axle Left & Right Lower	Saloon RWD N53 B30 A		Knuckle Bushing Kit	**GRM30240S**
3.0 (160 kw)	2005.03-2007.03	Front Axle Left & Right Lower	Saloon RWD N52 B30 A		Spring Mounting	**GRM38209**
	2005.03-2007.03	Rear Axle Left & Right Lower	Saloon RWD N52 B30 A		Spring Mounting	**GRM38113**
	2005.03-2007.03	Rear Axle Left & Right Lower	Saloon RWD N52 B30 A		Knuckle Bushing Kit	**GRM30240S**
	2007.01-2010.03	Front Axle Left & Right Lower	Saloon RWD N53 B30 A		Spring Mounting	**GRM38209**
	2007.01-2010.03	Front Axle Left & Right Upper	Saloon RWD N53 B30 A		Spring Mounting	**GRM14204**
	2007.01-2010.03	Rear Axle Left & Right Lower	Saloon RWD N53 B30 A	Date to:2009.12	Spring Mounting	**GRM38113**
	2007.01-2010.03	Rear Axle Left & Right Outer	Saloon RWD N53 B30 A		Knuckle Bushing	**GRM10602**
	2007.01-2010.03	Rear Axle Left & Right Lower	Saloon RWD N53 B30 A		Knuckle Bushing Kit	**GRM30240S**
	2007.03-2009.12	Front Axle Left & Right Upper	Saloon 4WD N53 B30 A		Spring Mounting	**GRM14204**
	2007.03-2009.12	Rear Axle Left & Right Lower	Saloon 4WD N53 B30 A	for left-hand drive vehicles	Spring Mounting	**GRM38113**
	2007.03-2009.12	Rear Axle Left & Right Outer	Saloon 4WD N53 B30 A		Knuckle Bushing	**GRM10602**
	2007.03-2009.12	Rear Axle Left & Right Lower	Saloon 4WD N53 B30 A		Knuckle Bushing Kit	**GRM30240S**
525i Touring						
2.5 (141 kw)	1991.07-1996.07	Front Axle Left & Right Upper	Estate RWD M50256S1/M50256S2		Bushing	**GRM10656**
	1991.07-1996.07	Rear Axle Left & Right Lower	Estate RWD M50256S1/M50256S2		Spring Mounting	**GRM38113**
	1991.07-1996.07	Rear Axle Left & Right Lower	Estate RWD M50256S1/M50256S2		Knuckle Bushing	**GRM12306**
	1992.01-1996.03	Rear Axle Left & Right Lower	Estate 4WD M50B256S1/M50B256S2		Spring Mounting	**GRM38113**
	1992.01-1996.03	Rear Axle Left & Right Lower	Estate 4WD M50B256S1/M50B256S2		Knuckle Bushing	**GRM12306**
	2000.08-2004.05	Front Axle Left & Right Upper	Estate RWD M54B256S5		Spring Mounting	**GRM14204**
	2000.08-2004.05	Rear Axle Left & Right Lower	Estate RWD M54B256S5	Date to:2003.07	Spring Mounting	**GRM38113**
	2000.08-2004.05	Rear Axle Left & Right Outer	Estate RWD M54B256S5		Knuckle Bushing	**GRM10602**
	2000.08-2004.05	Rear Axle Left & Right Lower	Estate RWD M54B256S5		Knuckle Bushing Kit	**GRM30240S**
	2004.06-2010.12	Front Axle Left & Right Lower	Estate RWD M54 B25 (256S5)		Spring Mounting	**GRM38209**
	2004.06-2010.12	Front Axle Left & Right Upper	Estate RWD M54 B25 (256S5)		Spring Mounting	**GRM14204**
	2004.06-2010.12	Rear Axle Left & Right	Estate RWD M54 B25 (256S5)		Bellow Set,strut mounting	**GRM52580S**
	2004.06-2010.12	Rear Axle Left & Right Outer	Estate RWD M54 B25 (256S5)		Knuckle Bushing	**GRM10602**
	2004.06-2010.12	Rear Axle Left & Right Lower	Estate RWD M54 B25 (256S5)		Knuckle Bushing Kit	**GRM30240S**
2.5 (155 kw)	2005.03-2010.05	Front Axle Left & Right Lower	Estate RWD N52 B25 A		Spring Mounting	**GRM38209**
	2005.03-2010.05	Front Axle Left & Right Upper	Estate RWD N52 B25 A		Spring Mounting	**GRM14204**
	2005.03-2010.05	Rear Axle Left & Right Outer	Estate RWD N52 B25 A		Knuckle Bushing	**GRM10602**
	2005.03-2010.05	Rear Axle Left & Right Lower	Estate RWD N52 B25 A		Knuckle Bushing Kit	**GRM30240S**
2.5 (160 kw)	2005.03-2010.05	Front Axle Left & Right Lower	Estate RWD N52 B25 A;N52 B25 B;N52 B25 BF		Spring Mounting	**GRM38209**
	2005.03-2010.05	Front Axle Left & Right Upper	Estate RWD N52 B25 A;N52 B25 B;N52 B25 BF		Spring Mounting	**GRM14204**
	2005.03-2010.05	Rear Axle Left & Right	Estate RWD N52 B25 A;N52 B25 B;N52 B25 BF		Bellow Set,strut mounting	**GRM52580S**
	2005.03-2010.05	Rear Axle Left & Right Outer	Estate RWD N52 B25 A;N52 B25 B;N52 B25 BF		Knuckle Bushing	**GRM10602**
	2005.03-2010.05	Rear Axle Left & Right Lower	Estate RWD N52 B25 A;N52 B25 B;N52 B25 BF		Knuckle Bushing Kit	**GRM30240S**
	2005.07-2010.12	Front Axle Left & Right Upper	Estate 4WD N52 B25 A		Spring Mounting	**GRM14204**
	2005.07-2010.12	Rear Axle Left & Right	Estate 4WD N52 B25 A		Bellow Set,strut mounting	**GRM52580S**
	2005.07-2010.12	Rear Axle Left & Right Outer	Estate 4WD N52 B25 A		Knuckle Bushing	**GRM10602**
	2005.07-2010.12	Rear Axle Left & Right Lower	Estate 4WD N52 B25 A		Knuckle Bushing Kit	**GRM30240S**
3.0 (155 kw)	2007.01-2010.12	Front Axle Left & Right Lower	Estate RWD N53 B30 A		Spring Mounting	**GRM38209**
	2007.01-2010.12	Front Axle Left & Right Upper	Estate RWD N53 B30 A		Spring Mounting	**GRM14204**
	2007.01-2010.12	Rear Axle Left & Right Outer	Estate RWD N53 B30 A		Knuckle Bushing	**GRM10602**
	2007.01-2010.12	Rear Axle Left & Right Lower	Estate RWD N53 B30 A		Knuckle Bushing Kit	**GRM30240S**
3.0 (160 kw)	2007.01-2010.12	Front Axle Left & Right Lower	Estate RWD N53 B30 A		Spring Mounting	**GRM38209**
	2007.01-2010.12	Front Axle Left & Right Upper	Estate 4WD N53 B30 A		Spring Mounting	**GRM14204**
	2007.01-2010.12	Front Axle Left & Right Upper	Estate RWD N53 B30 A		Spring Mounting	**GRM14204**
	2007.01-2010.12	Rear Axle Left & Right	Estate 4WD N53 B30 A		Bellow Set,strut mounting	**GRM52580S**
	2007.01-2010.12	Rear Axle Left & Right	Estate RWD N53 B30 A		Bellow Set,strut mounting	**GRM52580S**
	2007.01-2010.12	Rear Axle Left & Right Outer	Estate 4WD N53 B30 A		Knuckle Bushing	**GRM10602**
	2007.01-2010.12	Rear Axle Left & Right Outer	Estate RWD N53 B30 A		Knuckle Bushing	**GRM10602**
	2007.01-2010.12	Rear Axle Left & Right Lower	Estate 4WD N53 B30 A		Knuckle Bushing Kit	**GRM30240S**
	2007.01-2010.12	Rear Axle Left & Right Lower	Estate RWD N53 B30 A		Knuckle Bushing Kit	**GRM30240S**

	YEAR	FITTING POSITION	BODY STYLE & DRIVE TYPE & ENGINE	REMARKS	PRODUCT	G-AP Ref.
BMW						
525i xDrive						
3.0 (160 kw)	2008.09-2010.03	Front Axle Left & Right Upper	Saloon 4WD N53 B30 A		Spring Mounting	**GRM14204**
	2008.09-2010.03	Rear Axle Left & Right Lower	Saloon 4WD N53 B30 A	for left-hand drive vehicles,Date to:2009.12	Spring Mounting	**GRM38113**
	2008.09-2010.03	Rear Axle Left & Right Outer	Saloon 4WD N53 B30 A		Knuckle Bushing	**GRM10602**
	2008.09-2010.03	Rear Axle Left & Right Lower	Saloon 4WD N53 B30 A		Knuckle Bushing Kit	**GRM30240S**
525i xDrive Touring						
3.0 (160 kw)	2008.09-2010.12	Front Axle Left & Right Upper	Estate 4WD N53 B30 A		Spring Mounting	**GRM14204**
	2008.09-2010.12	Rear Axle Left & Right	Estate 4WD N53 B30 A		Bellow Set,strut mounting	**GRM52580S**
	2008.09-2010.12	Rear Axle Left & Right Outer	Estate 4WD N53 B30 A		Knuckle Bushing	**GRM10602**
	2008.09-2010.12	Rear Axle Left & Right Lower	Estate 4WD N53 B30 A		Knuckle Bushing Kit	**GRM30240S**
528i						
2.0 (160 kw)	2014.10-2016.10	Rear Axle Left & Right Lower	Saloon RWD N20 B20 A		Spring Mounting	**GRM52652**
2.0 (180 kw)	2011.09-2016.10	Rear Axle Left & Right Lower	Saloon RWD N20 B20 A		Spring Mounting	**GRM52652**
2.8 (142 kw)	1995.09-2000.08	Rear Axle	Saloon RWD M52B286S1/M52B286S2		Protection Boot	**GRM40584**
	1995.09-2000.08	Front Axle Left & Right Lower	Saloon RWD M52B286S1/M52B286S2		Spring Mounting	**GRM38209**
	1995.09-2000.08	Front Axle Left & Right Upper	Saloon RWD M52B286S1/M52B286S2		Spring Mounting	**GRM14204**
	1995.09-2000.08	Rear Axle Left & Right Lower	Saloon RWD M52B286S1/M52B286S2		Spring Mounting	**GRM38113**
	1995.09-2000.08	Rear Axle	Saloon RWD M52B286S1/M52B286S2		Rubber Buffer,shock absorber	**GRM12748**
	1995.09-2000.08	Rear Axle	Saloon RWD M52B286S1/M52B286S2	Length:71mm	Rubber Buffer,shock absorber	**GRM37197**
	1995.09-2000.08	Rear Axle Left & Right Outer	Saloon RWD M52B286S1/M52B286S2		Knuckle Bushing	**GRM10602**
	1995.09-2000.08	Rear Axle Left & Right Lower	Saloon RWD M52B286S1/M52B286S2		Knuckle Bushing Kit	**GRM30240S**
3.0 (172 kw)	2007.03-2009.12	Front Axle Left & Right Lower	Saloon RWD N52 B30 A		Spring Mounting	**GRM38209**
	2007.03-2009.12	Rear Axle Left & Right Lower	Saloon RWD N52 B30 A	for left-hand drive vehicles	Spring Mounting	**GRM38113**
	2007.03-2009.12	Rear Axle Left & Right Lower	Saloon RWD N52 B30 A		Knuckle Bushing Kit	**GRM30240S**
3.0 (179 kw)	2009.10-2011.08	Rear Axle Left & Right Lower	Saloon RWD N52 B30 A		Spring Mounting	**GRM52652**
3.0 (190 kw)	2010.03-2011.08	Rear Axle Left & Right Lower	Saloon RWD N53 B30 A		Spring Mounting	**GRM52652**
528i Touring						
2.8 (142 kw)	1996.11-2000.08	Front Axle Left & Right Upper	Estate RWD M52B286S1/M52B286S2		Spring Mounting	**GRM14204**
	1996.11-2000.08	Rear Axle Left & Right Lower	Estate RWD M52B286S1/M52B286S2		Spring Mounting	**GRM38113**
	1996.11-2000.08	Rear Axle Left & Right Outer	Estate RWD M52B286S1/M52B286S2		Knuckle Bushing	**GRM10602**
	1996.11-2000.08	Rear Axle Left & Right Lower	Estate RWD M52B286S1/M52B286S2		Knuckle Bushing Kit	**GRM30240S**
528i xDrive						
2.0 (180 kw)	2011.09-2016.10	Rear Axle Left & Right Lower	Saloon 4WD N20 B20 A		Spring Mounting	**GRM52652**
530d						
3.0 (135 kw)	1998.05-2000.08	Rear Axle	Saloon RWD M57D306D1		Protection Boot	**GRM40584**
	1998.05-2000.08	Front Axle Left & Right Lower	Saloon RWD M57D306D1		Spring Mounting	**GRM38209**
	1998.05-2000.08	Front Axle Left & Right Upper	Saloon RWD M57D306D1		Spring Mounting	**GRM14204**
	1998.05-2000.08	Rear Axle Left & Right Lower	Saloon RWD M57D306D1		Spring Mounting	**GRM38113**
	1998.05-2000.08	Rear Axle	Saloon RWD M57D306D1	for vehicles with standard suspension	Rubber Buffer,shock absorber	**GRM12748**
	1998.05-2000.08	Rear Axle	Saloon RWD M57D306D1	Length:71mm	Rubber Buffer,shock absorber	**GRM37197**
	1998.05-2000.08	Rear Axle Left & Right Outer	Saloon RWD M57D306D1		Knuckle Bushing	**GRM10602**
	1998.05-2000.08	Rear Axle Left & Right Lower	Saloon RWD M57D306D1		Knuckle Bushing Kit	**GRM30240S**
3.0 (142 kw)	2000.09-2003.05	Rear Axle	Saloon RWD M57D306D1		Protection Boot	**GRM40584**
	2000.09-2003.05	Front Axle Left & Right Lower	Saloon RWD M57D306D1		Spring Mounting	**GRM38209**
	2000.09-2003.05	Front Axle Left & Right Upper	Saloon RWD M57D306D1		Spring Mounting	**GRM14204**
	2000.09-2003.05	Rear Axle Left & Right Lower	Saloon RWD M57D306D1		Spring Mounting	**GRM38113**
	2000.09-2003.05	Rear Axle	Saloon RWD M57D306D1	for vehicles with standard suspension	Rubber Buffer,shock absorber	**GRM12748**
	2000.09-2003.05	Rear Axle	Saloon RWD M57D306D1	Length:71mm	Rubber Buffer,shock absorber	**GRM37197**
	2000.09-2003.05	Rear Axle Left & Right Outer	Saloon RWD M57D306D1		Knuckle Bushing	**GRM10602**
	2000.09-2003.05	Rear Axle Left & Right Lower	Saloon RWD M57D306D1		Knuckle Bushing Kit	**GRM30240S**
3.0 (155 kw)	2002.09-2009.12	Front Axle Left & Right Lower	Saloon RWD M57 D30 (306D2);M57 D30 (306D3)		Spring Mounting	**GRM38209**
	2002.09-2009.12	Front Axle Left & Right Upper	Saloon RWD M57 D30 (306D2);M57 D30 (306D3)		Spring Mounting	**GRM14204**
	2002.09-2009.12	Rear Axle Left & Right Lower	Saloon RWD M57 D30 (306D2);M57 D30 (306D3)		Spring Mounting	**GRM38113**
	2002.09-2009.12	Rear Axle Left & Right Outer	Saloon RWD M57 D30 (306D2);M57 D30 (306D3)		Knuckle Bushing	**GRM10602**
	2002.09-2009.12	Rear Axle Left & Right Lower	Saloon RWD M57 D30 (306D2);M57 D30 (306D3)		Knuckle Bushing Kit	**GRM30240S**
3.0 (160 kw)	2002.09-2005.09	Front Axle Left & Right Lower	Saloon RWD M57 D30 (306D2)		Spring Mounting	**GRM38209**
	2002.09-2005.09	Front Axle Left & Right Upper	Saloon RWD M57 D30 (306D2)		Spring Mounting	**GRM14204**
	2002.09-2005.09	Rear Axle Left & Right Lower	Saloon RWD M57 D30 (306D2)		Spring Mounting	**GRM38113**
	2002.09-2005.09	Rear Axle Left & Right Outer	Saloon RWD M57 D30 (306D2)		Knuckle Bushing	**GRM10602**
	2002.09-2005.09	Rear Axle Left & Right Lower	Saloon RWD M57 D30 (306D2)		Knuckle Bushing Kit	**GRM30240S**
3.0 (170 kw)	2005.02-2007.02	Front Axle Left & Right Upper	Saloon 4WD M57 D30 (306D3)		Spring Mounting	**GRM14204**
	2005.02-2007.02	Rear Axle Left & Right Lower	Saloon 4WD M57 D30 (306D3)	for left-hand drive vehicles	Spring Mounting	**GRM38113**
	2005.02-2007.02	Rear Axle Left & Right Outer	Saloon 4WD M57 D30 (306D3)		Knuckle Bushing	**GRM10602**
	2005.02-2007.02	Rear Axle Left & Right Lower	Saloon 4WD M57 D30 (306D3)		Knuckle Bushing Kit	**GRM30240S**
	2005.09-2007.03	Front Axle Left & Right Lower	Saloon RWD M57 D30 (306D3)		Spring Mounting	**GRM38209**

	YEAR	FITTING POSITION	BODY STYLE & DRIVE TYPE & ENGINE	REMARKS	PRODUCT	G-AP Ref.
BMW						
530d						
3.0 (170 kw)	2005.09-2007.03	Front Axle Left & Right Upper	Saloon RWD M57 D30 (306D3)		Spring Mounting	**GRM14204**
	2005.09-2007.03	Rear Axle Left & Right Lower	Saloon RWD M57 D30 (306D3)		Spring Mounting	**GRM38113**
	2005.09-2007.03	Rear Axle Left & Right Outer	Saloon RWD M57 D30 (306D3)		Knuckle Bushing	**GRM10602**
	2005.09-2007.03	Rear Axle Left & Right Lower	Saloon RWD M57 D30 (306D3)		Knuckle Bushing Kit	**GRM30240S**
3.0 (173 kw)	2007.02-2009.12	Front Axle Left & Right Lower	Saloon RWD M57 D30 (306D3)		Spring Mounting	**GRM38209**
	2007.02-2009.12	Front Axle Left & Right Upper	Saloon RWD M57 D30 (306D3)		Spring Mounting	**GRM14204**
	2007.02-2009.12	Rear Axle Left & Right Lower	Saloon RWD M57 D30 (306D3)		Spring Mounting	**GRM38113**
	2007.02-2009.12	Rear Axle Left & Right Outer	Saloon RWD M57 D30 (306D3)		Knuckle Bushing	**GRM10602**
	2007.02-2009.12	Rear Axle Left & Right Lower	Saloon RWD M57 D30 (306D3)		Knuckle Bushing Kit	**GRM30240S**
	2007.03-2007.08	Front Axle Left & Right Upper	Saloon 4WD M57 D30 (306D3)		Spring Mounting	**GRM14204**
	2007.03-2007.08	Rear Axle Left & Right Lower	Saloon 4WD M57 D30 (306D3)	for left-hand drive vehicles	Spring Mounting	**GRM38113**
	2007.03-2007.08	Rear Axle Left & Right Outer	Saloon 4WD M57 D30 (306D3)		Knuckle Bushing	**GRM10602**
	2007.03-2007.08	Rear Axle Left & Right Lower	Saloon 4WD M57 D30 (306D3)		Knuckle Bushing Kit	**GRM30240S**
3.0 (180 kw)	2010.01-2011.08	Rear Axle Left & Right Lower	Saloon RWD N57 D30 A		Spring Mounting	**GRM52652**
3.0 (183 kw)	2020.07-2023.06	Front Axle	Saloon RWD B57 D30 B;JA1		Protection Boot	**GRM40968**
	2020.07-2023.06	Front Axle	Saloon RWD B57 D30 B;JA1		Rubber Buffer,shock absorber	**GRM37391**
	2020.07-2023.06	Rear Axle	Saloon RWD B57 D30 B;JA1		Rubber Buffer,shock absorber	**GRM37350**
3.0 (190 kw)	2011.09-2016.10	Rear Axle Left & Right Lower	Saloon RWD N57 D30 A		Spring Mounting	**GRM52652**
3.0 (195 kw)	2016.09-2020.06	Front Axle	Saloon RWD B57 D30 A		Protection Boot	**GRM40968**
	2016.09-2020.06	Front Axle	Saloon RWD B57 D30 A		Rubber Buffer,shock absorber	**GRM37391**
	2016.09-2020.06	Rear Axle	Saloon RWD B57 D30 A		Rubber Buffer,shock absorber	**GRM37350**
3.0 (210 kw)	2010.09-2016.10	Rear Axle Left & Right Lower	Saloon RWD N57 D30 A		Spring Mounting	**GRM52652**
	2020.07-2023.06	Front Axle	Saloon RWD B57 D30 B;JA1		Protection Boot	**GRM40968**
	2020.07-2023.06	Front Axle	Saloon RWD B57 D30 B;JA1		Rubber Buffer,shock absorber	**GRM37391**
	2020.07-2023.06	Rear Axle	Saloon RWD B57 D30 B;JA1		Rubber Buffer,shock absorber	**GRM37350**
530d Touring						
3.0 (135 kw)	1998.05-2000.08	Front Axle Left & Right Upper	Estate RWD M57D306D1		Spring Mounting	**GRM14204**
	1998.05-2000.08	Rear Axle Left & Right Lower	Estate RWD M57D306D1		Spring Mounting	**GRM38113**
	1998.05-2000.08	Rear Axle Left & Right Outer	Estate RWD M57D306D1		Knuckle Bushing	**GRM10602**
	1998.05-2000.08	Rear Axle Left & Right Lower	Estate RWD M57D306D1		Knuckle Bushing Kit	**GRM30240S**
3.0 (142 kw)	1998.09-2004.05	Front Axle Left & Right Upper	Estate RWD M57D306D1		Spring Mounting	**GRM14204**
	1998.09-2004.05	Rear Axle Left & Right Lower	Estate RWD M57D306D1	Date to:2003.07	Spring Mounting	**GRM38113**
	1998.09-2004.05	Rear Axle Left & Right Outer	Estate RWD M57D306D1		Knuckle Bushing	**GRM10602**
	1998.09-2004.05	Rear Axle Left & Right Lower	Estate RWD M57D306D1		Knuckle Bushing Kit	**GRM30240S**
3.0 (155 kw)	2004.03-2010.05	Front Axle Left & Right Lower	Estate RWD M57 D30 (306D2);M57 D30 (306D3)		Spring Mounting	**GRM38209**
	2004.03-2010.05	Front Axle Left & Right Upper	Estate RWD M57 D30 (306D2);M57 D30 (306D3)		Spring Mounting	**GRM14204**
	2004.03-2010.05	Rear Axle Left & Right	Estate RWD M57 D30 (306D2);M57 D30 (306D3)		Bellow Set,strut mounting	**GRM52580S**
	2004.03-2010.05	Rear Axle Left & Right Outer	Estate RWD M57 D30 (306D2);M57 D30 (306D3)		Knuckle Bushing	**GRM10602**
	2004.03-2010.05	Rear Axle Left & Right Lower	Estate RWD M57 D30 (306D2);M57 D30 (306D3)		Knuckle Bushing Kit	**GRM30240S**
3.0 (160 kw)	2004.03-2005.09	Front Axle Left & Right Lower	Estate RWD M57 D30 (306D2)		Spring Mounting	**GRM38209**
	2004.03-2005.09	Front Axle Left & Right Upper	Estate RWD M57 D30 (306D2)		Spring Mounting	**GRM14204**
	2004.03-2005.09	Rear Axle Left & Right	Estate RWD M57 D30 (306D2)		Bellow Set,strut mounting	**GRM52580S**
	2004.03-2005.09	Rear Axle Left & Right Outer	Estate RWD M57 D30 (306D2)		Knuckle Bushing	**GRM10602**
	2004.03-2005.09	Rear Axle Left & Right Lower	Estate RWD M57 D30 (306D2)		Knuckle Bushing Kit	**GRM30240S**
3.0 (170 kw)	2005.02-2007.02	Front Axle Left & Right Lower	Estate RWD M57 D30 (306D3)		Spring Mounting	**GRM38209**
	2005.02-2007.02	Front Axle Left & Right Upper	Estate 4WD M57 D30 (306D3)		Spring Mounting	**GRM14204**
	2005.02-2007.02	Front Axle Left & Right Upper	Estate RWD M57 D30 (306D3)		Spring Mounting	**GRM14204**
	2005.02-2007.02	Rear Axle Left & Right	Estate 4WD M57 D30 (306D3)		Bellow Set,strut mounting	**GRM52580S**
	2005.02-2007.02	Rear Axle Left & Right	Estate RWD M57 D30 (306D3)		Bellow Set,strut mounting	**GRM52580S**
	2005.02-2007.02	Rear Axle Left & Right Outer	Estate 4WD M57 D30 (306D3)		Knuckle Bushing	**GRM10602**
	2005.02-2007.02	Rear Axle Left & Right Outer	Estate RWD M57 D30 (306D3)		Knuckle Bushing	**GRM10602**
	2005.02-2007.02	Rear Axle Left & Right Lower	Estate 4WD M57 D30 (306D3)		Knuckle Bushing Kit	**GRM30240S**
	2005.02-2007.02	Rear Axle Left & Right Lower	Estate RWD M57 D30 (306D3)		Knuckle Bushing Kit	**GRM30240S**
3.0 (173 kw)	2007.02-2010.05	Front Axle Left & Right Lower	Estate RWD M57 D30 (306D3)		Spring Mounting	**GRM38209**
	2007.02-2010.05	Front Axle Left & Right Upper	Estate RWD M57 D30 (306D3)		Spring Mounting	**GRM14204**
	2007.02-2010.05	Rear Axle Left & Right	Estate RWD M57 D30 (306D3)		Bellow Set,strut mounting	**GRM52580S**
	2007.02-2010.05	Rear Axle Left & Right Outer	Estate RWD M57 D30 (306D3)		Knuckle Bushing	**GRM10602**
	2007.02-2010.05	Rear Axle Left & Right Lower	Estate RWD M57 D30 (306D3)		Knuckle Bushing Kit	**GRM30240S**
	2007.03-2007.08	Front Axle Left & Right Upper	Estate 4WD M57 D30 (306D3)		Spring Mounting	**GRM14204**
	2007.03-2007.08	Rear Axle Left & Right	Estate 4WD M57 D30 (306D3)		Bellow Set,strut mounting	**GRM52580S**
	2007.03-2007.08	Rear Axle Left & Right Outer	Estate 4WD M57 D30 (306D3)		Knuckle Bushing	**GRM10602**
	2007.03-2007.08	Rear Axle Left & Right Lower	Estate 4WD M57 D30 (306D3)		Knuckle Bushing Kit	**GRM30240S**

	YEAR	FITTING POSITION	BODY STYLE & DRIVE TYPE & ENGINE	REMARKS	PRODUCT	G-AP Ref.
BMW						
530d xDrive						
3.0 (173 kw)	2007.09-2009.12	Front Axle Left & Right Upper	Saloon 4WD M57 D30 (306D3)		Spring Mounting	**GRM14204**
	2007.09-2009.12	Rear Axle Left & Right Lower	Saloon 4WD M57 D30 (306D3)	for left-hand drive vehicles	Spring Mounting	**GRM38113**
	2007.09-2009.12	Rear Axle Left & Right Outer	Saloon 4WD M57 D30 (306D3)		Knuckle Bushing	**GRM10602**
	2007.09-2009.12	Rear Axle Left & Right Lower	Saloon 4WD M57 D30 (306D3)		Knuckle Bushing Kit	**GRM30240S**
3.0 (183 kw)	2016.09-2020.06	Front Axle	Saloon 4WD B57 D30 A		Protection Boot	**GRM40968**
	2016.09-2020.06	Front Axle	Saloon 4WD B57 D30 A		Rubber Buffer,shock absorber	**GRM37391**
	2016.09-2020.06	Rear Axle	Saloon 4WD B57 D30 A		Rubber Buffer,shock absorber	**GRM37350**
	2020.07-2023.06	Front Axle	Saloon 4WD B57 D30 B;JA1		Protection Boot	**GRM40968**
	2020.07-2023.06	Front Axle	Saloon 4WD B57 D30 B;JA1		Rubber Buffer,shock absorber	**GRM37391**
	2020.07-2023.06	Rear Axle	Saloon 4WD B57 D30 B;JA1		Rubber Buffer,shock absorber	**GRM37350**
3.0 (190 kw)	2011.03-2016.10	Rear Axle Left & Right Lower	Saloon 4WD N57 D30 A		Spring Mounting	**GRM52652**
3.0 (195 kw)	2016.09-2020.06	Front Axle	Saloon 4WD B57 D30 A		Protection Boot	**GRM40968**
	2016.09-2020.06	Front Axle	Saloon 4WD B57 D30 A		Rubber Buffer,shock absorber	**GRM37391**
	2016.09-2020.06	Rear Axle	Saloon 4WD B57 D30 A		Rubber Buffer,shock absorber	**GRM37350**
3.0 (210 kw)	2011.03-2016.10	Rear Axle Left & Right Lower	Saloon 4WD N57 D30 A		Spring Mounting	**GRM52652**
	2020.07-2023.06	Front Axle	Saloon 4WD B57 D30 B;JA1		Protection Boot	**GRM40968**
	2020.07-2023.06	Front Axle	Saloon 4WD B57 D30 B;JA1		Rubber Buffer,shock absorber	**GRM37391**
	2020.07-2023.06	Rear Axle	Saloon 4WD B57 D30 B;JA1		Rubber Buffer,shock absorber	**GRM37350**
530d xDrive Touring						
3.0 (173 kw)	2007.09-2010.05	Front Axle Left & Right Upper	Estate 4WD M57 D30 (306D3)		Spring Mounting	**GRM14204**
	2007.09-2010.05	Rear Axle Left & Right	Estate 4WD M57 D30 (306D3)		Bellow Set,strut mounting	**GRM52580S**
	2007.09-2010.05	Rear Axle Left & Right Outer	Estate 4WD M57 D30 (306D3)		Knuckle Bushing	**GRM10602**
	2007.09-2010.05	Rear Axle Left & Right Lower	Estate 4WD M57 D30 (306D3)		Knuckle Bushing Kit	**GRM30240S**
530e						
2.0 (170 kw)	2019.07-2020.06	Front Axle	Saloon RWD B48 B20 A;GC1		Protection Boot	**GRM40968**
	2019.07-2020.06	Front Axle	Saloon RWD B48 B20 A;GC1		Rubber Buffer,shock absorber	**GRM37391**
	2019.07-2020.06	Rear Axle	Saloon RWD B48 B20 A;GC1		Rubber Buffer,shock absorber	**GRM37350**
2.0 (185 kw)	2017.03-2020.06	Front Axle	Saloon RWD B48 B20 A;B46 B20 B;GC1		Protection Boot	**GRM40968**
	2017.03-2020.06	Front Axle	Saloon RWD B48 B20 A;B46 B20 B;GC1		Rubber Buffer,shock absorber	**GRM37391**
	2017.03-2020.06	Rear Axle	Saloon RWD B48 B20 A;B46 B20 B;GC1		Rubber Buffer,shock absorber	**GRM37350**
2.0 (200 kw)	2020.07-2023.06	Rear Axle	Saloon RWD B48 B20 A;GC1		Rubber Buffer,shock absorber	**GRM37350**
2.0 (215 kw)	2020.07-2023.06	Front Axle	Saloon RWD B48 B20 A;B46 B20 B;GC1		Protection Boot	**GRM40968**
	2020.07-2023.06	Front Axle	Saloon RWD B48 B20 A;B46 B20 B;GC1		Rubber Buffer,shock absorber	**GRM37391**
	2020.07-2023.06	Rear Axle	Saloon RWD B48 B20 A;B46 B20 B;GC1		Rubber Buffer,shock absorber	**GRM37350**
530e xDrive						
2.0 (170 kw)	2019.07-2023.06	Front Axle	Saloon 4WD B48 B20 A;GC1		Protection Boot	**GRM40968**
	2019.07-2023.06	Front Axle	Saloon 4WD B48 B20 A;GC1		Rubber Buffer,shock absorber	**GRM37391**
2.0 (185 kw)	2017.03-2023.06	Front Axle	Saloon 4WD B48 B20 A;B46 B20 B;GC1		Protection Boot	**GRM40968**
	2017.03-2023.06	Front Axle	Saloon 4WD B48 B20 A;B46 B20 B;GC1		Rubber Buffer,shock absorber	**GRM37391**
2.0 (215 kw)	2020.07-2023.06	Front Axle	Saloon 4WD B48 B20 A;B46 B20 B;GC1		Protection Boot	**GRM40968**
	2020.07-2023.06	Front Axle	Saloon 4WD B48 B20 A;B46 B20 B;GC1		Rubber Buffer,shock absorber	**GRM37391**
530i						
2.0 (180 kw)	2022.05-2023.06	Rear Axle	Saloon RWD B48 B20 B;B46 B20 B		Rubber Buffer,shock absorber	**GRM37350**
2.0 (185 kw)	2016.09-2020.06	Front Axle	Saloon RWD B48 B20 B;B46 B20 B		Protection Boot	**GRM40968**
	2016.09-2020.06	Front Axle	Saloon RWD B48 B20 B;B46 B20 B		Rubber Buffer,shock absorber	**GRM37391**
	2016.09-2020.06	Rear Axle	Saloon RWD B48 B20 B;B46 B20 B		Rubber Buffer,shock absorber	**GRM37350**
	2020.07-2023.06	Front Axle	Saloon RWD B48 B20 B;JA1		Protection Boot	**GRM40968**
	2020.07-2023.06	Front Axle	Saloon RWD B48 B20 B;JA1		Rubber Buffer,shock absorber	**GRM37391**
	2020.07-2023.06	Rear Axle	Saloon RWD B48 B20 B;JA1		Rubber Buffer,shock absorber	**GRM37350**
3.0 (168 kw)	2000.09-2003.06	Front Axle Left & Right Lower	Saloon RWD M54 B30 (306S3)		Spring Mounting	**GRM38209**
	2000.09-2003.06	Rear Axle Left & Right Lower	Saloon RWD M54 B30 (306S3)		Spring Mounting	**GRM38113**
	2004.01-2005.12	Front Axle Left & Right Lower	Saloon RWD M54B30(306S3)		Spring Mounting	**GRM38209**
3.0 (170 kw)	2000.09-2003.06	Rear Axle	Saloon RWD M54B306S3		Protection Boot	**GRM40584**
	2000.09-2003.06	Front Axle Left & Right Lower	Saloon RWD M54B306S3		Spring Mounting	**GRM38209**
	2000.09-2003.06	Front Axle Left & Right Upper	Saloon RWD M54B306S3		Spring Mounting	**GRM14204**
	2000.09-2003.06	Rear Axle Left & Right Lower	Saloon RWD M54B306S3		Spring Mounting	**GRM38113**
	2000.09-2003.06	Rear Axle	Saloon RWD M54B306S3		Rubber Buffer,shock absorber	**GRM12748**
	2000.09-2003.06	Rear Axle	Saloon RWD M54B306S3	Length:71mm	Rubber Buffer,shock absorber	**GRM37197**
	2000.09-2003.06	Rear Axle Left & Right Outer	Saloon RWD M54B306S3		Knuckle Bushing	**GRM10602**
	2000.09-2003.06	Rear Axle Left & Right Lower	Saloon RWD M54B306S3		Knuckle Bushing Kit	**GRM30240S**
	2001.12-2005.02	Front Axle Left & Right Lower	Saloon RWD M54 B30 (306S3)		Spring Mounting	**GRM38209**
	2001.12-2005.02	Front Axle Left & Right Upper	Saloon RWD M54 B30 (306S3)		Spring Mounting	**GRM14204**
	2001.12-2005.02	Rear Axle Left & Right Lower	Saloon RWD M54 B30 (306S3)		Spring Mounting	**GRM38113**
	2001.12-2005.02	Rear Axle Left & Right Outer	Saloon RWD M54 B30 (306S3)		Knuckle Bushing	**GRM10602**

	YEAR	FITTING POSITION	BODY STYLE & DRIVE TYPE & ENGINE	REMARKS	PRODUCT	G-AP Ref.
BMW						
530i						
3.0 (170 kw)	2001.12-2005.02	Rear Axle Left & Right Lower	Saloon RWD M54 B30 (306S3)		Knuckle Bushing Kit	**GRM30240S**
3.0 (187 kw)	2005.03-2010.03	Front Axle Left & Right Lower	Saloon RWD N52 B30 A		Spring Mounting	**GRM38209**
	2005.03-2010.03	Rear Axle Left & Right Lower	Saloon RWD N52 B30 A	Date to:2009.12	Spring Mounting	**GRM38113**
	2005.03-2010.03	Rear Axle Left & Right Outer	Saloon RWD N52 B30 A		Knuckle Bushing	**GRM10602**
	2005.03-2010.03	Rear Axle Left & Right Lower	Saloon RWD N52 B30 A		Knuckle Bushing Kit	**GRM30240S**
3.0 (190 kw)	2004.09-2007.02	Front Axle Left & Right Upper	Saloon 4WD N52 B30 A		Spring Mounting	**GRM14204**
	2004.09-2007.02	Rear Axle Left & Right Lower	Saloon 4WD N52 B30 A	for left-hand drive vehicles	Spring Mounting	**GRM38113**
	2004.09-2007.02	Rear Axle Left & Right Outer	Saloon 4WD N52 B30 A		Knuckle Bushing	**GRM10602**
	2004.09-2007.02	Rear Axle Left & Right Lower	Saloon 4WD N52 B30 A		Knuckle Bushing Kit	**GRM30240S**
	2005.03-2007.03	Front Axle Left & Right Lower	Saloon RWD N52 B30 A;N52 B30 BF		Spring Mounting	**GRM38209**
	2005.03-2007.03	Front Axle Left & Right Upper	Saloon RWD N52 B30 A;N52 B30 BF		Spring Mounting	**GRM14204**
	2005.03-2007.03	Rear Axle Left & Right Lower	Saloon RWD N52 B30 A;N52 B30 BF		Spring Mounting	**GRM38113**
	2005.03-2007.03	Rear Axle Left & Right Outer	Saloon RWD N52 B30 A;N52 B30 BF		Knuckle Bushing	**GRM10602**
	2005.03-2007.03	Rear Axle Left & Right Lower	Saloon RWD N52 B30 A;N52 B30 BF		Knuckle Bushing Kit	**GRM30240S**
	2010.03-2013.06	Rear Axle Left & Right Lower	Saloon RWD N52 B30 BF, N52 B30 A, N52 B30 AF		Spring Mounting	**GRM52652**
3.0 (200 kw)	2007.02-2008.08	Front Axle Left & Right Upper	Saloon 4WD N53 B30 A		Spring Mounting	**GRM14204**
	2007.02-2008.08	Rear Axle Left & Right Lower	Saloon 4WD N53 B30 A	for left-hand drive vehicles	Spring Mounting	**GRM38113**
	2007.02-2008.08	Rear Axle Left & Right Outer	Saloon 4WD N53 B30 A		Knuckle Bushing	**GRM10602**
	2007.02-2008.08	Rear Axle Left & Right Lower	Saloon 4WD N53 B30 A		Knuckle Bushing Kit	**GRM30240S**
	2007.03-2009.10	Rear Axle Left & Right Lower	Saloon 4WD N52 B30 A		Spring Mounting	**GRM38113**
	2007.03-2009.10	Rear Axle Left & Right Lower	Saloon 4WD N52 B30 A		Knuckle Bushing Kit	**GRM30240S**
	2007.03-2009.12	Front Axle Left & Right Lower	Saloon RWD N53 B30 A		Spring Mounting	**GRM38209**
	2007.03-2009.12	Front Axle Left & Right Lower	Saloon RWD N52 B30 A;N52 B30 BF		Spring Mounting	**GRM38209**
	2007.03-2009.12	Front Axle Left & Right Upper	Saloon RWD N53 B30 A		Spring Mounting	**GRM14204**
	2007.03-2009.12	Front Axle Left & Right Upper	Saloon RWD N52 B30 A;N52 B30 BF		Spring Mounting	**GRM14204**
	2007.03-2009.12	Rear Axle Left & Right Lower	Saloon RWD N53 B30 A		Spring Mounting	**GRM38113**
	2007.03-2009.12	Rear Axle Left & Right Lower	Saloon RWD N52 B30 A;N52 B30 BF		Spring Mounting	**GRM38113**
	2007.03-2009.12	Rear Axle Left & Right Outer	Saloon RWD N53 B30 A		Knuckle Bushing	**GRM10602**
	2007.03-2009.12	Rear Axle Left & Right Lower	Saloon RWD N53 B30 A		Knuckle Bushing Kit	**GRM30240S**
	2007.03-2009.12	Rear Axle Left & Right Lower	Saloon RWD N52 B30 A;N52 B30 BF		Knuckle Bushing Kit	**GRM30240S**
	2011.05-2013.06	Rear Axle Left & Right Lower	Saloon RWD N53 B30 A		Spring Mounting	**GRM52652**
530i Touring						
3.0 (160 kw)	1992.09-1996.09	Front Axle Left & Right Upper	Estate RWD M60B308S1		Bushing	**GRM10656**
	1992.09-1996.09	Rear Axle Left & Right Lower	Estate RWD M60B308S1	Date to:1996.06	Spring Mounting	**GRM38113**
	1992.09-1996.09	Rear Axle Left & Right Lower	Estate RWD M60B308S1		Knuckle Bushing	**GRM12306**
3.0 (170 kw)	2000.09-2003.12	Front Axle Left & Right Upper	Estate RWD M54B306S3		Spring Mounting	**GRM14204**
	2000.09-2003.12	Rear Axle Left & Right Lower	Estate RWD M54B306S3	Date to:2003.07	Spring Mounting	**GRM38113**
	2000.09-2003.12	Rear Axle Left & Right Outer	Estate RWD M54B306S3		Knuckle Bushing	**GRM10602**
	2000.09-2003.12	Rear Axle Left & Right Lower	Estate RWD M54B306S3		Knuckle Bushing Kit	**GRM30240S**
3.0 (190 kw)	2004.09-2007.02	Front Axle Left & Right Lower	Estate RWD N52 B30 A;N52 B30 BF		Spring Mounting	**GRM38209**
	2004.09-2007.02	Front Axle Left & Right Upper	Estate RWD N52 B30 A;N52 B30 BF		Spring Mounting	**GRM14204**
	2004.09-2007.02	Rear Axle Left & Right	Estate RWD N52 B30 A;N52 B30 BF		Bellow Set,strut mounting	**GRM52580S**
	2004.09-2007.02	Rear Axle Left & Right Outer	Estate RWD N52 B30 A;N52 B30 BF		Knuckle Bushing	**GRM10602**
	2004.09-2007.02	Rear Axle Left & Right Lower	Estate RWD N52 B30 A;N52 B30 BF		Knuckle Bushing Kit	**GRM30240S**
	2005.04-2007.02	Front Axle Left & Right Upper	Estate 4WD N52 B30 A		Spring Mounting	**GRM14204**
	2005.04-2007.02	Rear Axle Left & Right	Estate 4WD N52 B30 A		Bellow Set,strut mounting	**GRM52580S**
	2005.04-2007.02	Rear Axle Left & Right Outer	Estate 4WD N52 B30 A		Knuckle Bushing	**GRM10602**
	2005.04-2007.02	Rear Axle Left & Right Lower	Estate 4WD N52 B30 A		Knuckle Bushing Kit	**GRM30240S**
3.0 (200 kw)	2006.09-2008.09	Rear Axle Left & Right Lower	Estate 4WD N53 B30 A		Knuckle Bushing Kit	**GRM30240S**
	2006.09-2010.03	Front Axle Left & Right Upper	Estate RWD N52 B30 A		Spring Mounting	**GRM14204**
	2006.09-2010.03	Rear Axle Left & Right	Estate RWD N52 B30 A		Bellow Set,strut mounting	**GRM52580S**
	2006.09-2010.03	Rear Axle Left & Right Lower	Estate RWD N52 B30 A		Knuckle Bushing Kit	**GRM30240S**
	2007.01-2010.12	Front Axle Left & Right Lower	Estate RWD N53 B30 A		Spring Mounting	**GRM38209**
	2007.01-2010.12	Front Axle Left & Right Upper	Estate RWD N53 B30 A		Spring Mounting	**GRM14204**
	2007.01-2010.12	Rear Axle Left & Right	Estate RWD N53 B30 A		Bellow Set,strut mounting	**GRM52580S**
	2007.01-2010.12	Rear Axle Left & Right Outer	Estate RWD N53 B30 A		Knuckle Bushing	**GRM10602**
	2007.01-2010.12	Rear Axle Left & Right Lower	Estate RWD N53 B30 A		Knuckle Bushing Kit	**GRM30240S**
	2007.03-2010.05	Front Axle Left & Right Upper	Estate 4WD N52 B30 A		Spring Mounting	**GRM14204**
	2007.03-2010.05	Rear Axle Left & Right	Estate 4WD N52 B30 A		Bellow Set,strut mounting	**GRM52580S**
	2007.03-2010.05	Rear Axle Left & Right Outer	Estate 4WD N52 B30 A		Knuckle Bushing	**GRM10602**
	2007.03-2010.05	Rear Axle Left & Right Lower	Estate 4WD N52 B30 A		Knuckle Bushing Kit	**GRM30240S**
530i xDrive						
2.0 (180 kw)	2022.05-2023.06	Rear Axle	Saloon 4WD B48 B20 B;B46 B20 B		Rubber Buffer,shock absorber	**GRM37350**

	YEAR	FITTING POSITION	BODY STYLE & DRIVE TYPE & ENGINE	REMARKS	PRODUCT	G-AP Ref.
BMW						
530i xDrive						
2.0 (183 kw)	2016.09-2023.06	Front Axle	Saloon 4WD B48 B20 B		Protection Boot	GRM40968
	2016.09-2023.06	Front Axle	Saloon 4WD B48 B20 B		Rubber Buffer,shock absorber	GRM37391
	2016.09-2023.06	Rear Axle	Saloon 4WD B48 B20 B		Rubber Buffer,shock absorber	GRM37350
2.0 (185 kw)	2016.09-2020.06	Front Axle	Saloon 4WD B48 B20 B;B46 B20 B		Protection Boot	GRM40968
	2016.09-2020.06	Front Axle	Saloon 4WD B48 B20 B;B46 B20 B		Rubber Buffer,shock absorber	GRM37391
	2016.09-2020.06	Rear Axle	Saloon 4WD B48 B20 B;B46 B20 B		Rubber Buffer,shock absorber	GRM37350
	2020.07-2023.06	Front Axle	Saloon 4WD B48 B20 B;JA1		Protection Boot	GRM40968
	2020.07-2023.06	Front Axle	Saloon 4WD B48 B20 B;JA1		Rubber Buffer,shock absorber	GRM37391
	2020.07-2023.06	Rear Axle	Saloon 4WD B48 B20 B;JA1		Rubber Buffer,shock absorber	GRM37350
3.0 (200 kw)	2008.09-2009.12	Front Axle Left & Right Upper	Saloon 4WD N53 B30 A		Spring Mounting	GRM14204
	2008.09-2009.12	Rear Axle Left & Right Lower	Saloon 4WD N53 B30 A	for left-hand drive vehicles	Spring Mounting	GRM38113
	2008.09-2009.12	Rear Axle Left & Right Outer	Saloon 4WD N53 B30 A		Knuckle Bushing	GRM10602
	2008.09-2009.12	Rear Axle Left & Right Lower	Saloon 4WD N53 B30 A		Knuckle Bushing Kit	GRM30240S
530i xDrive Touring						
3.0 (200 kw)	2008.09-2010.05	Front Axle Left & Right Upper	Estate 4WD N53 B30 A		Spring Mounting	GRM14204
	2008.09-2010.05	Rear Axle Left & Right	Estate 4WD N53 B30 A		Bellow Set,strut mounting	GRM52580S
	2008.09-2010.05	Rear Axle Left & Right Outer	Estate 4WD N53 B30 A		Knuckle Bushing	GRM10602
	2008.09-2010.05	Rear Axle Left & Right Lower	Estate 4WD N53 B30 A		Knuckle Bushing Kit	GRM30240S
535d						
3.0 (200 kw)	2004.09-2010.03	Front Axle Left & Right Upper	Saloon RWD M57 D30 (306D4)		Spring Mounting	GRM14204
	2004.09-2010.03	Rear Axle Left & Right Lower	Saloon RWD M57 D30 (306D4)	Date to:2009.12	Spring Mounting	GRM38113
	2004.09-2010.03	Rear Axle Left & Right Outer	Saloon RWD M57 D30 (306D4)		Knuckle Bushing	GRM10602
	2004.09-2010.03	Rear Axle Left & Right Lower	Saloon RWD M57 D30 (306D4)		Knuckle Bushing Kit	GRM30240S
3.0 (210 kw)	2007.01-2010.03	Front Axle Left & Right Lower	Saloon RWD M57 D30 (306D5)		Spring Mounting	GRM38209
	2007.01-2010.03	Front Axle Left & Right Upper	Saloon RWD M57 D30 (306D5)		Spring Mounting	GRM14204
	2007.01-2010.03	Rear Axle Left & Right Lower	Saloon RWD M57 D30 (306D5)	Date to:2009.12	Spring Mounting	GRM38113
	2007.01-2010.03	Rear Axle Left & Right Outer	Saloon RWD M57 D30 (306D5)		Knuckle Bushing	GRM10602
	2007.01-2010.03	Rear Axle Left & Right Lower	Saloon RWD M57 D30 (306D5)		Knuckle Bushing Kit	GRM30240S
3.0 (220 kw)	2010.09-2011.08	Rear Axle Left & Right Lower	Saloon RWD N57 D30 B		Spring Mounting	GRM52652
3.0 (230 kw)	2011.09-2016.10	Rear Axle Left & Right Lower	Saloon RWD N57 D30 B		Spring Mounting	GRM52652
535d Touring						
3.0 (200 kw)	2004.09-2010.12	Front Axle Left & Right Lower	Estate RWD M57 D30 (306D4)		Spring Mounting	GRM38209
	2004.09-2010.12	Front Axle Left & Right Upper	Estate RWD M57 D30 (306D4)		Spring Mounting	GRM14204
	2004.09-2010.12	Rear Axle Left & Right	Estate RWD M57 D30 (306D4)		Bellow Set,strut mounting	GRM52580S
	2004.09-2010.12	Rear Axle Left & Right Outer	Estate RWD M57 D30 (306D4)		Knuckle Bushing	GRM10602
	2004.09-2010.12	Rear Axle Left & Right Lower	Estate RWD M57 D30 (306D4)		Knuckle Bushing Kit	GRM30240S
3.0 (210 kw)	2007.01-2010.12	Front Axle Left & Right Lower	Estate RWD M57 D30 (306D5)		Spring Mounting	GRM38209
	2007.01-2010.12	Front Axle Left & Right Upper	Estate RWD M57 D30 (306D5)		Spring Mounting	GRM14204
	2007.01-2010.12	Rear Axle Left & Right	Estate RWD M57 D30 (306D5)		Bellow Set,strut mounting	GRM52580S
	2007.01-2010.12	Rear Axle Left & Right Outer	Estate RWD M57 D30 (306D5)		Knuckle Bushing	GRM10602
	2007.01-2010.12	Rear Axle Left & Right Lower	Estate RWD M57 D30 (306D5)		Knuckle Bushing Kit	GRM30240S
535d xDrive						
3.0 (230 kw)	2011.09-2016.10	Rear Axle Left & Right Lower	Saloon 4WD N57 D30 B		Spring Mounting	GRM52652
535i						
3.0 (224 kw)	2007.09-2010.03	Front Axle Left & Right Lower	Saloon RWD N54 B30 A		Spring Mounting	GRM38209
	2007.09-2010.03	Rear Axle Left & Right Lower	Saloon RWD N54 B30 A	Date to:2009.12,for left-hand drive vehicles	Spring Mounting	GRM38113
3.0 (225 kw)	2006.04-2009.12	Rear Axle Left & Right Outer	Saloon RWD N54 B30 A		Knuckle Bushing	GRM10602
	2006.04-2009.12	Rear Axle Left & Right Lower	Saloon RWD N54 B30 A		Knuckle Bushing Kit	GRM30240S
	2010.01-2016.10	Rear Axle Left & Right Lower	Saloon RWD N55 B30 A		Spring Mounting	GRM52652
3.0 (240 kw)	2013.07-2016.10	Rear Axle Left & Right Lower	Saloon RWD N55 B30 A		Spring Mounting	GRM52652
3.5 (173 kw)	1996.06-1998.08	Rear Axle	Saloon RWD M62B358S1		Protection Boot	GRM40584
	1996.06-1998.08	Front Axle Left & Right Upper	Saloon RWD M62B358S1		Bushing	GRM10656
	1996.06-1998.08	Front Axle Left & Right Lower	Saloon RWD M62B358S1		Spring Mounting	GRM38209
	1996.06-1998.08	Rear Axle Left & Right Lower	Saloon RWD M62B358S1		Spring Mounting	GRM38113
	1996.06-1998.08	Rear Axle	Saloon RWD M62B358S1	for vehicles with standard suspension	Rubber Buffer,shock absorber	GRM12748
	1996.06-1998.08	Rear Axle	Saloon RWD M62B358S1	Length:71mm	Rubber Buffer,shock absorber	GRM37197
	1996.06-1998.08	Rear Axle Left & Right Outer	Saloon RWD M62B358S1		Knuckle Bushing	GRM10602
	1996.06-1998.08	Rear Axle Left & Right Lower	Saloon RWD M62B358S1		Knuckle Bushing Kit	GRM30240S
3.5 (180 kw)	1998.09-2003.06	Rear Axle	Saloon RWD M62B358S2		Protection Boot	GRM40584
	1998.09-2003.06	Front Axle Left & Right Upper	Saloon RWD M62B358S2		Bushing	GRM10656
	1998.09-2003.06	Front Axle Left & Right Lower	Saloon RWD M62B358S2		Spring Mounting	GRM38209
	1998.09-2003.06	Rear Axle Left & Right Lower	Saloon RWD M62B358S2		Spring Mounting	GRM38113
	1998.09-2003.06	Rear Axle	Saloon RWD M62B358S2		Rubber Buffer,shock absorber	GRM12748
	1998.09-2003.06	Rear Axle Left & Right Outer	Saloon RWD M62B358S2		Knuckle Bushing	GRM10602

	YEAR	FITTING POSITION	BODY STYLE & DRIVE TYPE & ENGINE	REMARKS	PRODUCT	G-AP Ref.
BMW						
535i						
3.5 (180 kw)	1998.09-2003.06	Rear Axle Left & Right Lower	Saloon RWD M62B358S2		Knuckle Bushing Kit	**GRM30240S**
535i xDrive						
3.0 (224 kw)	2008.09-2009.12	Rear Axle Left & Right Lower	Saloon 4WD N54 B30 A	for left-hand drive vehicles	Spring Mounting	**GRM38113**
3.0 (225 kw)	2011.03-2016.10	Rear Axle Left & Right Lower	Saloon 4WD N55 B30 A		Spring Mounting	**GRM52652**
3.0 (240 kw)	2013.07-2016.10	Rear Axle Left & Right Lower	Saloon 4WD N55 B30 A		Spring Mounting	**GRM52652**
540d xDrive						
3.0 (235 kw)	2017.07-2020.06	Front Axle	Saloon 4WD B57 D30 A;B57 D30 B		Protection Boot	**GRM40968**
	2017.07-2020.06	Front Axle	Saloon 4WD B57 D30 A;B57 D30 B		Rubber Buffer,shock absorber	**GRM37391**
	2017.07-2020.06	Rear Axle	Saloon 4WD B57 D30 A;B57 D30 B		Rubber Buffer,shock absorber	**GRM37350**
3.0 (250 kw)	2020.07-2023.06	Front Axle	Saloon 4WD B57 D30 B;JA1		Protection Boot	**GRM40968**
	2020.07-2023.06	Front Axle	Saloon 4WD B57 D30 B;JA1		Rubber Buffer,shock absorber	**GRM37391**
	2020.07-2023.06	Rear Axle	Saloon 4WD B57 D30 B;JA1		Rubber Buffer,shock absorber	**GRM37350**
540i						
3.0 (245 kw)	2020.07-2023.05	Front Axle	Saloon RWD B58 B30 C;JA1		Protection Boot	**GRM40968**
	2020.07-2023.05	Front Axle	Saloon RWD B58 B30 C;JA1		Rubber Buffer,shock absorber	**GRM37391**
	2020.07-2023.05	Rear Axle	Saloon RWD B58 B30 C;JA1		Rubber Buffer,shock absorber	**GRM37350**
3.0 (250 kw)	2016.09-2020.06	Front Axle	Saloon RWD B58 B30 A;B58 B30 C		Protection Boot	**GRM40968**
	2016.09-2020.06	Front Axle	Saloon RWD B58 B30 A;B58 B30 C		Rubber Buffer,shock absorber	**GRM37391**
	2016.09-2020.06	Rear Axle	Saloon RWD B58 B30 A;B58 B30 C		Rubber Buffer,shock absorber	**GRM37350**
3.0 (265 kw)	2016.09-2020.06	Front Axle	Saloon RWD B58 B30 A		Protection Boot	**GRM40968**
	2016.09-2020.06	Front Axle	Saloon RWD B58 B30 A		Rubber Buffer,shock absorber	**GRM37391**
	2016.09-2020.06	Rear Axle	Saloon RWD B58 B30 A		Rubber Buffer,shock absorber	**GRM37350**
4.0 (220 kw)	2005.09-2007.02	Front Axle Left & Right Lower	Saloon RWD N62 B40 A		Spring Mounting	**GRM38209**
	2005.09-2007.02	Rear Axle Left & Right Lower	Saloon RWD N62 B40 A		Spring Mounting	**GRM38113**
	2005.09-2007.02	Rear Axle Left & Right Outer	Saloon RWD N62 B40 A		Knuckle Bushing	**GRM10602**
	2005.09-2007.02	Rear Axle Left & Right Lower	Saloon RWD N62 B40 A		Knuckle Bushing Kit	**GRM30240S**
4.0 (225 kw)	2007.03-2009.12	Front Axle Left & Right Lower	Saloon RWD N62 B40 A		Spring Mounting	**GRM38209**
	2007.03-2009.12	Front Axle Left & Right Upper	Saloon RWD N62 B40 A		Spring Mounting	**GRM14204**
	2007.03-2009.12	Rear Axle Left & Right Lower	Saloon RWD N62 B40 A		Spring Mounting	**GRM38113**
	2007.03-2009.12	Rear Axle Left & Right Outer	Saloon RWD N62 B40 A		Knuckle Bushing	**GRM10602**
	2007.03-2009.12	Rear Axle Left & Right Lower	Saloon RWD N62 B40 A		Knuckle Bushing Kit	**GRM30240S**
4.4 (210 kw)	1996.03-2003.06	Rear Axle	Saloon RWD M62B448S1/M62B448S2		Protection Boot	**GRM40584**
	1996.03-2003.06	Front Axle Left & Right Upper	Saloon RWD M62B448S1/M62B448S2		Bushing	**GRM10656**
	1996.03-2003.06	Front Axle Left & Right Lower	Saloon RWD M62B448S1/M62B448S2		Spring Mounting	**GRM38209**
	1996.03-2003.06	Rear Axle Left & Right Lower	Saloon RWD M62B448S1/M62B448S2		Spring Mounting	**GRM38113**
	1996.03-2003.06	Rear Axle	Saloon RWD M62B448S1/M62B448S2		Rubber Buffer,shock absorber	**GRM12748**
	1996.03-2003.06	Rear Axle Left & Right Outer	Saloon RWD M62B448S1/M62B448S2		Knuckle Bushing	**GRM10602**
	1996.03-2003.06	Rear Axle Left & Right Lower	Saloon RWD M62B448S1/M62B448S2		Knuckle Bushing Kit	**GRM30240S**
4.4 (216 kw)	2002.01-2003.06	Front Axle Left & Right Lower	Saloon RWD M62B44(448S22)		Spring Mounting	**GRM38209**
540i Touring						
4.0 (210 kw)	1993.09-1996.07	Front Axle Left & Right Upper	Estate RWD M60B408S1		Bushing	**GRM10656**
	1993.09-1996.07	Rear Axle Left & Right Lower	Estate RWD M60B408S1	Date to:1996.06	Spring Mounting	**GRM38113**
	1993.09-1996.07	Rear Axle Left & Right Lower	Estate RWD M60B408S1		Knuckle Bushing	**GRM12306**
4.4 (210 kw)	1997.04-2003.12	Front Axle Left & Right Upper	Estate RWD M62B448S1/M62B448S2		Bushing	**GRM10656**
	1997.04-2003.12	Rear Axle Left & Right Lower	Estate RWD M62B448S1/M62B448S2	Date to:2003.07	Spring Mounting	**GRM38113**
	1997.04-2003.12	Rear Axle Left & Right Outer	Estate RWD M62B448S1/M62B448S2		Knuckle Bushing	**GRM10602**
	1997.04-2003.12	Rear Axle Left & Right Lower	Estate RWD M62B448S1/M62B448S2		Knuckle Bushing Kit	**GRM30240S**
540i xDrive						
3.0 (245 kw)	2020.07-2023.06	Front Axle	Saloon 4WD B58 B30 C;JA1		Protection Boot	**GRM40968**
	2020.07-2023.06	Front Axle	Saloon 4WD B58 B30 C;JA1		Rubber Buffer,shock absorber	**GRM37391**
	2020.07-2023.06	Rear Axle	Saloon 4WD B58 B30 C;JA1		Rubber Buffer,shock absorber	**GRM37350**
3.0 (250 kw)	2016.09-2020.06	Front Axle	Saloon 4WD B58 B30 A;B58 B30 C		Protection Boot	**GRM40968**
	2016.09-2020.06	Front Axle	Saloon 4WD B58 B30 A;B58 B30 C		Rubber Buffer,shock absorber	**GRM37391**
	2016.09-2020.06	Rear Axle	Saloon 4WD B58 B30 A;B58 B30 C		Rubber Buffer,shock absorber	**GRM37350**
3.0 (265 kw)	2016.09-2020.06	Front Axle	Saloon 4WD B58 B30 A		Protection Boot	**GRM40968**
	2016.09-2020.06	Front Axle	Saloon 4WD B58 B30 A		Rubber Buffer,shock absorber	**GRM37391**
	2016.09-2020.06	Rear Axle	Saloon 4WD B58 B30 A		Rubber Buffer,shock absorber	**GRM37350**
3.0 (280 kw)	2023.11-	Rear Axle	Saloon 4WD B58B30P		Rubber Buffer,shock absorber	**GRM37350**
545i						
4.4 (242 kw)	2003.09-2005.12	Front Axle Left & Right Lower	Saloon RWD N62B44A		Spring Mounting	**GRM38209**
4.4 (245 kw)	2003.07-2005.08	Front Axle Left & Right Lower	Saloon RWD N62 B44 A		Spring Mounting	**GRM38209**
	2003.07-2005.08	Front Axle Left & Right Upper	Saloon RWD N62 B44 A		Spring Mounting	**GRM14204**
	2003.07-2005.08	Rear Axle Left & Right Lower	Saloon RWD N62 B44 A		Spring Mounting	**GRM38113**
	2003.07-2005.08	Rear Axle Left & Right Outer	Saloon RWD N62 B44 A		Knuckle Bushing	**GRM10602**

	YEAR	FITTING POSITION	BODY STYLE & DRIVE TYPE & ENGINE	REMARKS	PRODUCT	G-AP Ref.
BMW						
545i						
4.4 (245 kw)	2003.07-2005.08	Rear Axle Left & Right Lower	Saloon RWD N62 B44 A		Knuckle Bushing Kit	**GRM30240S**
545i Touring						
4.4 (245 kw)	2004.06-2010.12	Front Axle Left & Right Lower	Estate RWD N62 B44 A		Spring Mounting	**GRM38209**
	2004.06-2010.12	Front Axle Left & Right Upper	Estate RWD N62 B44 A		Spring Mounting	**GRM14204**
	2004.06-2010.12	Rear Axle Left & Right	Estate RWD N62 B44 A		Bellow Set,strut mounting	**GRM52580S**
	2004.06-2010.12	Rear Axle Left & Right Outer	Estate RWD N62 B44 A		Knuckle Bushing	**GRM10602**
	2004.06-2010.12	Rear Axle Left & Right Lower	Estate RWD N62 B44 A		Knuckle Bushing Kit	**GRM30240S**
550i						
4.4 (300 kw)	2010.03-2013.12	Rear Axle Left & Right Lower	Saloon RWD N63 B44 A		Spring Mounting	**GRM52652**
4.4 (330 kw)	2013.07-2016.10	Rear Axle Left & Right Lower	Saloon RWD N63 B44 B		Spring Mounting	**GRM52652**
4.8 (261 kw)	2005.09-2010.03	Front Axle Left & Right Lower	Saloon RWD N62B48B		Spring Mounting	**GRM38209**
	2005.09-2010.03	Rear Axle Left & Right Lower	Saloon RWD N62B48B	Date to:2009.12,for left-hand drive vehicles	Spring Mounting	**GRM38113**
4.8 (270 kw)	2005.09-2009.12	Front Axle Left & Right Lower	Saloon RWD N62 B48 B		Spring Mounting	**GRM38209**
	2005.09-2009.12	Front Axle Left & Right Upper	Saloon RWD N62 B48 B		Spring Mounting	**GRM14204**
	2005.09-2009.12	Rear Axle Left & Right Lower	Saloon RWD N62 B48 B		Spring Mounting	**GRM38113**
	2005.09-2009.12	Rear Axle Left & Right Outer	Saloon RWD N62 B48 B		Knuckle Bushing	**GRM10602**
	2005.09-2009.12	Rear Axle Left & Right Lower	Saloon RWD N62 B48 B		Knuckle Bushing Kit	**GRM30240S**
550i Touring						
4.8 (270 kw)	2005.07-2010.12	Front Axle Left & Right Lower	Estate RWD N62 B48 A;N62 B48 B		Spring Mounting	**GRM38209**
	2005.07-2010.12	Front Axle Left & Right Upper	Estate RWD N62 B48 A;N62 B48 B		Spring Mounting	**GRM14204**
	2005.07-2010.12	Rear Axle Left & Right	Estate RWD N62 B48 A;N62 B48 B		Bellow Set,strut mounting	**GRM52580S**
	2005.07-2010.12	Rear Axle Left & Right Outer	Estate RWD N62 B48 A;N62 B48 B		Knuckle Bushing	**GRM10602**
	2005.07-2010.12	Rear Axle Left & Right Lower	Estate RWD N62 B48 A;N62 B48 B		Knuckle Bushing Kit	**GRM30240S**
550i xDrive						
4.4 (298 kw)	2012.09-2013.06	Rear Axle Left & Right Lower	Saloon 4WD N63 B44 A		Spring Mounting	**GRM52652**
4.4 (300 kw)	2010.08-2013.06	Rear Axle Left & Right Lower	Saloon 4WD N63 B44 A		Spring Mounting	**GRM52652**
4.4 (330 kw)	2013.07-2016.10	Rear Axle Left & Right Lower	Saloon 4WD N63 B44 B		Spring Mounting	**GRM52652**
4.4 (332 kw)	2013.08-2016.10	Rear Axle Left & Right Lower	Saloon 4WD N63 B44 B		Spring Mounting	**GRM52652**
630i Cabrio						
3.0 (190 kw)	2004.09-2007.08	Front Axle Left & Right Lower	Convertible RWD N52 B30 A;N52 B30 BF;N52 B30 B		Spring Mounting	**GRM38209**
	2004.09-2007.08	Front Axle Left & Right Upper	Convertible RWD N52 B30 A;N52 B30 BF;N52 B30 B		Spring Mounting	**GRM14204**
	2004.09-2007.08	Rear Axle Left & Right Lower	Convertible RWD N52 B30 A;N52 B30 BF;N52 B30 B		Spring Mounting	**GRM38113**
	2004.09-2007.08	Rear Axle Left & Right Outer	Convertible RWD N52 B30 A;N52 B30 BF;N52 B30 B		Knuckle Bushing	**GRM10602**
	2004.09-2007.08	Rear Axle Left & Right Lower	Convertible RWD N52 B30 A;N52 B30 BF;N52 B30 B		Knuckle Bushing Kit	**GRM30240S**
3.0 (200 kw)	2007.09-2010.08	Front Axle Left & Right Lower	Convertible RWD N53 B30 A		Spring Mounting	**GRM38209**
	2007.09-2010.08	Front Axle Left & Right Lower	Convertible RWD N52 B30 A;N52 B30 BF;N52 B30 B		Spring Mounting	**GRM38209**
	2007.09-2010.08	Front Axle Left & Right Upper	Convertible RWD N53 B30 A		Spring Mounting	**GRM14204**
	2007.09-2010.08	Front Axle Left & Right Upper	Convertible RWD N52 B30 A;N52 B30 BF;N52 B30 B		Spring Mounting	**GRM14204**
	2007.09-2010.08	Rear Axle Left & Right Lower	Convertible RWD N53 B30 A	Date to:2010.07	Spring Mounting	**GRM38113**
	2007.09-2010.08	Rear Axle Left & Right Lower	Convertible RWD N52 B30 A;N52 B30 BF;N52 B30 B		Spring Mounting	**GRM38113**
	2007.09-2010.08	Rear Axle Left & Right Outer	Convertible RWD N53 B30 A		Knuckle Bushing	**GRM10602**
	2007.09-2010.08	Rear Axle Left & Right Lower	Convertible RWD N53 B30 A		Knuckle Bushing Kit	**GRM30240S**
	2007.09-2010.08	Rear Axle Left & Right Lower	Convertible RWD N52 B30 A;N52 B30 BF;N52 B30 B		Knuckle Bushing Kit	**GRM30240S**
630i Coupe						
3.0 (190 kw)	2004.09-2007.08	Front Axle Left & Right Lower	Coupe RWD N52 B30 A;N52 B30 BF		Spring Mounting	**GRM38209**
	2004.09-2007.08	Front Axle Left & Right Upper	Coupe RWD N52 B30 A;N52 B30 BF		Spring Mounting	**GRM14204**
	2004.09-2007.08	Rear Axle Left & Right Lower	Coupe RWD N52 B30 A;N52 B30 BF		Spring Mounting	**GRM38113**
	2004.09-2007.08	Rear Axle Left & Right Outer	Coupe RWD N52 B30 A;N52 B30 BF		Knuckle Bushing	**GRM10602**
	2004.09-2007.08	Rear Axle Left & Right Lower	Coupe RWD N52 B30 A;N52 B30 BF		Knuckle Bushing Kit	**GRM30240S**
3.0 (200 kw)	2007.09-2010.08	Front Axle Left & Right Lower	Coupe RWD N53 B30 A		Spring Mounting	**GRM38209**
	2007.09-2010.08	Front Axle Left & Right Lower	Coupe RWD N52 B30 A;N52 B30 BF;N52 B30 B		Spring Mounting	**GRM38209**
	2007.09-2010.08	Front Axle Left & Right Upper	Coupe RWD N53 B30 A		Spring Mounting	**GRM14204**
	2007.09-2010.08	Front Axle Left & Right Upper	Coupe RWD N52 B30 A;N52 B30 BF;N52 B30 B		Spring Mounting	**GRM14204**
	2007.09-2010.08	Rear Axle Left & Right Lower	Coupe RWD N53 B30 A	Date to:2010.07	Spring Mounting	**GRM38113**
	2007.09-2010.08	Rear Axle Left & Right Lower	Coupe RWD N52 B30 A;N52 B30 BF;N52 B30 B		Spring Mounting	**GRM38113**
	2007.09-2010.08	Rear Axle Left & Right Outer	Coupe RWD N53 B30 A		Knuckle Bushing	**GRM10602**
	2007.09-2010.08	Rear Axle Left & Right Lower	Coupe RWD N53 B30 A		Knuckle Bushing Kit	**GRM30240S**
	2007.09-2010.08	Rear Axle Left & Right Lower	Coupe RWD N52 B30 A;N52 B30 BF;N52 B30 B		Knuckle Bushing Kit	**GRM30240S**
635d Cabrio						
3.0 (210 kw)	2007.07-2010.07	Front Axle Left & Right Lower	Convertible RWD M57 D30 (306D5)		Spring Mounting	**GRM38209**
	2007.07-2010.07	Front Axle Left & Right Upper	Convertible RWD M57 D30 (306D5)		Spring Mounting	**GRM14204**
	2007.07-2010.07	Rear Axle Left & Right Lower	Convertible RWD M57 D30 (306D5)		Spring Mounting	**GRM38113**
	2007.07-2010.07	Rear Axle Left & Right Outer	Convertible RWD M57 D30 (306D5)		Knuckle Bushing	**GRM10602**
	2007.07-2010.07	Rear Axle Left & Right Lower	Convertible RWD M57 D30 (306D5)		Knuckle Bushing Kit	**GRM30240S**

	YEAR	FITTING POSITION	BODY STYLE & DRIVE TYPE & ENGINE	REMARKS	PRODUCT	G-AP Ref.
BMW						
635d Coupe						
3.0 (210 kw)	2007.07-2010.07	Front Axle Left & Right Lower	Coupe RWD M57 D30 (306D5)		Spring Mounting	**GRM38209**
	2007.07-2010.07	Front Axle Left & Right Upper	Coupe RWD M57 D30 (306D5)		Spring Mounting	**GRM14204**
	2007.07-2010.07	Rear Axle Left & Right Lower	Coupe RWD M57 D30 (306D5)		Spring Mounting	**GRM38113**
	2007.07-2010.07	Rear Axle Left & Right Outer	Coupe RWD M57 D30 (306D5)		Knuckle Bushing	**GRM10602**
	2007.07-2010.07	Rear Axle Left & Right Lower	Coupe RWD M57 D30 (306D5)		Knuckle Bushing Kit	**GRM30240S**
640d Cabrio						
3.0 (230 kw)	2011.09-2018.06	Rear Axle Left & Right Lower	Convertible RWD N57 D30 B		Spring Mounting	**GRM52652**
640d Coupe						
3.0 (230 kw)	2011.09-2017.10	Rear Axle Left & Right Lower	Coupe RWD N57 D30 B		Spring Mounting	**GRM52652**
640d Gran Coupe						
3.0 (230 kw)	2012.03-2018.10	Rear Axle Left & Right Lower	Coupe RWD N57 D30 B		Spring Mounting	**GRM52652**
640d xDrive Cabrio						
3.0 (230 kw)	2012.03-2018.06	Rear Axle Left & Right Lower	Convertible 4WD N57 D30 B		Spring Mounting	**GRM52652**
640d xDrive Coupe						
3.0 (230 kw)	2012.03-2017.10	Rear Axle Left & Right Lower	Coupe 4WD N57 D30 B		Spring Mounting	**GRM52652**
640d xDrive Gran Coupe						
3.0 (230 kw)	2013.03-2018.10	Rear Axle Left & Right Lower	Coupe 4WD N57 D30 B		Spring Mounting	**GRM52652**
640i Cabrio						
3.0 (235 kw)	2011.09-2018.06	Rear Axle Left & Right Lower	Convertible RWD N55 B30 A		Spring Mounting	**GRM52652**
640i Coupe						
3.0 (235 kw)	2011.07-2017.10	Rear Axle Left & Right Lower	Coupe RWD N55 B30 A		Spring Mounting	**GRM52652**
640i Gran Coupe						
3.0 (235 kw)	2012.03-2018.10	Rear Axle Left & Right Lower	Coupe RWD N55 B30 A		Spring Mounting	**GRM52652**
640i xDrive Cabrio						
3.0 (235 kw)	2013.03-2018.06	Rear Axle Left & Right Lower	Convertible 4WD N55 B30 A		Spring Mounting	**GRM52652**
640i xDrive Coupe						
3.0 (235 kw)	2013.03-2017.10	Rear Axle Left & Right Lower	Coupe 4WD N55 B30 A		Spring Mounting	**GRM52652**
640i xDrive Gran Coupe						
3.0 (235 kw)	2013.03-2018.10	Rear Axle Left & Right Lower	Coupe 4WD N55 B30 A		Spring Mounting	**GRM52652**
645Ci						
4.4 (242 kw)	2004.04-2005.12	Front Axle Left & Right Lower	Convertible RWD N62B44A		Spring Mounting	**GRM38209**
645i Cabrio						
4.4 (245 kw)	2004.04-2005.08	Front Axle Left & Right Lower	Convertible RWD N62 B44 A		Spring Mounting	**GRM38209**
	2004.04-2005.08	Front Axle Left & Right Upper	Convertible RWD N62 B44 A		Spring Mounting	**GRM14204**
	2004.04-2005.08	Rear Axle Left & Right Lower	Convertible RWD N62 B44 A		Spring Mounting	**GRM38113**
	2004.04-2005.08	Rear Axle Left & Right Outer	Convertible RWD N62 B44 A		Knuckle Bushing	**GRM10602**
	2004.04-2005.08	Rear Axle Left & Right Lower	Convertible RWD N62 B44 A		Knuckle Bushing Kit	**GRM30240S**
645i Coupe						
4.4 (245 kw)	2003.09-2005.08	Front Axle Left & Right Upper	Coupe RWD N62 B44 A		Spring Mounting	**GRM14204**
	2003.09-2005.08	Rear Axle Left & Right Lower	Coupe RWD N62 B44 A		Spring Mounting	**GRM38113**
	2003.09-2005.08	Rear Axle Left & Right Outer	Coupe RWD N62 B44 A		Knuckle Bushing	**GRM10602**
	2003.09-2005.08	Rear Axle Left & Right Lower	Coupe RWD N62 B44 A		Knuckle Bushing Kit	**GRM30240S**
650i Cabrio						
4.4 (298 kw)	2011.09-2012.12	Rear Axle Left & Right Lower	Convertible RWD N63 B44 A		Spring Mounting	**GRM52652**
4.4 (300 kw)	2010.12-2012.06	Rear Axle Left & Right Lower	Convertible RWD N63 B44 A		Spring Mounting	**GRM52652**
4.4 (330 kw)	2012.07-2018.06	Rear Axle Left & Right Lower	Convertible RWD N63 B44 A;N63 B44 B		Spring Mounting	**GRM52652**
4.8 (270 kw)	2005.09-2010.08	Front Axle Left & Right Lower	Convertible RWD N62 B48 B		Spring Mounting	**GRM38209**
	2005.09-2010.08	Front Axle Left & Right Upper	Convertible RWD N62 B48 B		Spring Mounting	**GRM14204**
	2005.09-2010.08	Rear Axle Left & Right Lower	Convertible RWD N62 B48 B	Date to:2010.07	Spring Mounting	**GRM38113**
	2005.09-2010.08	Rear Axle Left & Right Outer	Convertible RWD N62 B48 B		Knuckle Bushing	**GRM10602**
	2005.09-2010.08	Rear Axle Left & Right Lower	Convertible RWD N62 B48 B		Knuckle Bushing Kit	**GRM30240S**
650i Coupe						
4.4 (298 kw)	2011.09-2012.12	Rear Axle Left & Right Lower	Coupe RWD N63 B44 A		Spring Mounting	**GRM52652**
4.4 (300 kw)	2011.07-2012.06	Rear Axle Left & Right Lower	Coupe RWD N63 B44 A		Spring Mounting	**GRM52652**
4.4 (330 kw)	2012.07-2017.10	Rear Axle Left & Right Lower	Coupe RWD N63 B44 B		Spring Mounting	**GRM52652**
4.8 (270 kw)	2005.09-2010.08	Front Axle Left & Right Lower	Coupe RWD N62 B48 B		Spring Mounting	**GRM38209**
	2005.09-2010.08	Front Axle Left & Right Upper	Coupe RWD N62 B48 B		Spring Mounting	**GRM14204**
	2005.09-2010.08	Rear Axle Left & Right Lower	Coupe RWD N62 B48 B	Date to:2010.07	Spring Mounting	**GRM38113**
	2005.09-2010.08	Rear Axle Left & Right Outer	Coupe RWD N62 B48 B		Knuckle Bushing	**GRM10602**
	2005.09-2010.08	Rear Axle Left & Right Lower	Coupe RWD N62 B48 B		Knuckle Bushing Kit	**GRM30240S**
650i Gran Coupe						
4.4 (330 kw)	2012.07-2018.10	Rear Axle Left & Right Lower	Coupe RWD N63 B44 B		Spring Mounting	**GRM52652**

	YEAR	FITTING POSITION	BODY STYLE & DRIVE TYPE & ENGINE	REMARKS	PRODUCT	G-AP Ref.
BMW						
650i xDrive Cabrio						
4.4 (298 kw)	2011.09-2012.06	Rear Axle Left & Right Lower	Convertible 4WD N63 B44 A		Spring Mounting	**GRM52652**
4.4 (300 kw)	2011.09-2012.06	Rear Axle Left & Right Lower	Convertible 4WD N63 B44 A		Spring Mounting	**GRM52652**
4.4 (330 kw)	2012.07-2018.06	Rear Axle Left & Right Lower	Convertible 4WD N63 B44 A;N63 B44 B		Spring Mounting	**GRM52652**
4.4 (332 kw)	2012.07-2018.06	Rear Axle Left & Right Lower	Convertible 4WD N63 B44 B		Spring Mounting	**GRM52652**
650i xDrive Coupe						
4.4 (298 kw)	2001.09-2012.06	Rear Axle Left & Right Lower	Coupe 4WD N63 B44 A		Spring Mounting	**GRM52652**
4.4 (300 kw)	2011.09-2015.02	Rear Axle Left & Right Lower	Coupe 4WD N63 B44 A		Spring Mounting	**GRM52652**
4.4 (330 kw)	2012.07-2017.10	Rear Axle Left & Right Lower	Coupe 4WD N63 B44 B		Spring Mounting	**GRM52652**
4.4 (332 kw)	2012.07-2017.10	Rear Axle Left & Right Lower	Coupe 4WD N63 B44 B		Spring Mounting	**GRM52652**
650i xDrive Gran Coupe						
4.4 (330 kw)	2012.07-2018.10	Rear Axle Left & Right Lower	Coupe 4WD N63 B44 B		Spring Mounting	**GRM52652**
4.4 (332 kw)	2013.07-2018.10	Rear Axle Left & Right Lower	Coupe 4WD N63 B44 B		Spring Mounting	**GRM52652**
7 ActiveHybrid						
4.4 (342 kw)	2010.04-2012.06	Rear Axle Left & Right Lower	Saloon RWD N63 B44 A		Spring Mounting	**GRM52652**
725d						
2.5 (105 kw)	1996.02-2000.05	Rear Axle	Saloon RWD M51D256T1		Protection Boot	**GRM40584**
	1996.02-2000.05	Front Axle Left & Right Upper	Saloon RWD M51D256T1		Bushing	**GRM10656**
	1996.02-2000.05	Rear Axle	Saloon RWD M51D256T1		Rubber Buffer,shock absorber	**GRM12748**
	1996.02-2000.05	Rear Axle Left & Right Outer	Saloon RWD M51D256T1		Knuckle Bushing	**GRM10602**
	1996.02-2000.05	Rear Axle Left & Right Lower	Saloon RWD M51D256T1		Knuckle Bushing Kit	**GRM30240S**
728i						
2.8 (142 kw)	1995.11-2001.09	Rear Axle	Saloon RWD M52B286S1/M52B286S2		Protection Boot	**GRM40584**
	1995.11-2001.09	Front Axle Left & Right Upper	Saloon RWD M52B286S1/M52B286S2		Bushing	**GRM10656**
	1995.11-2001.09	Rear Axle	Saloon RWD M52B286S1/M52B286S2		Rubber Buffer,shock absorber	**GRM12748**
	1995.11-2001.09	Rear Axle Left & Right Outer	Saloon RWD M52B286S1/M52B286S2		Knuckle Bushing	**GRM10602**
	1995.11-2001.09	Rear Axle Left & Right Outer	Saloon 4WD M52B286S1/M52B286S2		Knuckle Bushing	**GRM10602**
	1995.11-2001.09	Rear Axle Left & Right Lower	Saloon RWD M52B286S1/M52B286S2		Knuckle Bushing Kit	**GRM30240S**
	1995.11-2001.09	Rear Axle Left & Right Lower	Saloon 4WD M52B286S1/M52B286S2		Knuckle Bushing Kit	**GRM30240S**
730d						
3.0 (135 kw)	1998.05-1999.08	Rear Axle	Saloon RWD M57D306D1		Protection Boot	**GRM40584**
	1998.05-1999.08	Front Axle Left & Right Upper	Saloon RWD M57D306D1		Bushing	**GRM10656**
	1998.05-1999.08	Rear Axle	Saloon RWD M57D306D1		Rubber Buffer,shock absorber	**GRM12748**
	1998.05-1999.08	Rear Axle Left & Right Outer	Saloon RWD M57D306D1		Knuckle Bushing	**GRM10602**
	1998.05-1999.08	Rear Axle Left & Right Lower	Saloon RWD M57D306D1		Knuckle Bushing Kit	**GRM30240S**
3.0 (142 kw)	1999.09-2002.05	Rear Axle	Saloon RWD M57D306D1		Protection Boot	**GRM40584**
	1999.09-2002.05	Front Axle Left & Right Upper	Saloon RWD M57D306D1		Bushing	**GRM10656**
	1999.09-2002.05	Rear Axle	Saloon RWD M57D306D1		Rubber Buffer,shock absorber	**GRM12748**
	1999.09-2002.05	Rear Axle Left & Right Outer	Saloon RWD M57D306D1		Knuckle Bushing	**GRM10602**
	1999.09-2002.05	Rear Axle Left & Right Lower	Saloon RWD M57D306D1		Knuckle Bushing Kit	**GRM30240S**
3.0 (150 kw)	2002.09-2003.08	Rear Axle Left & Right Lower	Saloon RWD M57 D30 (306D2)	AT	Spring Mounting	**GRM38113**
	2002.09-2003.08	Rear Axle Left & Right Outer	Saloon RWD M57 D30 (306D2)		Knuckle Bushing	**GRM10602**
	2002.09-2003.08	Rear Axle Left & Right Lower	Saloon RWD M57 D30 (306D2)		Knuckle Bushing Kit	**GRM30240S**
3.0 (155 kw)	2003.09-2008.08	Rear Axle Left & Right Lower	Saloon RWD M57 D30 (306D2);M57 D30 (306D3)	Date to:2008.07,AT	Spring Mounting	**GRM38113**
	2003.09-2008.08	Rear Axle Left & Right Outer	Saloon RWD M57 D30 (306D2);M57 D30 (306D3)		Knuckle Bushing	**GRM10602**
	2003.09-2008.08	Rear Axle Left & Right Lower	Saloon RWD M57 D30 (306D2);M57 D30 (306D3)		Knuckle Bushing Kit	**GRM30240S**
	2008.02-2015.05	Rear Axle Left & Right Lower	Saloon RWD N57 D30 A		Spring Mounting	**GRM52652**
3.0 (160 kw)	2002.06-2005.02	Rear Axle Left & Right Lower	Saloon RWD M57 D30 (306D2)	AT	Spring Mounting	**GRM38113**
	2002.06-2005.02	Rear Axle Left & Right Outer	Saloon RWD M57 D30 (306D2)		Knuckle Bushing	**GRM10602**
	2002.06-2005.02	Rear Axle Left & Right Lower	Saloon RWD M57 D30 (306D2)		Knuckle Bushing Kit	**GRM30240S**
3.0 (180 kw)	2008.09-2012.06	Rear Axle Left & Right Lower	Saloon RWD N57 D30 A		Spring Mounting	**GRM52652**
730i						
3.0 (155 kw)	1994.10-2001.11	Rear Axle	Saloon RWD M60B308S1		Protection Boot	**GRM40584**
	1994.10-2001.11	Front Axle Left & Right Upper	Saloon RWD M60B308S1		Bushing	**GRM10656**
	1994.10-2001.11	Rear Axle	Saloon RWD M60B308S1		Rubber Buffer,shock absorber	**GRM12748**
	1994.10-2001.11	Rear Axle Left & Right Outer	Saloon RWD M60B308S1		Knuckle Bushing	**GRM10602**
	1994.10-2001.11	Rear Axle Left & Right Lower	Saloon RWD M60B308S1		Knuckle Bushing Kit	**GRM30240S**
3.0 (160 kw)	1994.03-1996.02	Rear Axle	Saloon RWD M60B308S1		Protection Boot	**GRM40584**
	1994.03-1996.02	Front Axle Left & Right Upper	Saloon RWD M60B308S1		Bushing	**GRM10656**
	1994.03-1996.02	Rear Axle	Saloon RWD M60B308S1		Rubber Buffer,shock absorber	**GRM12748**
	1994.03-1996.02	Rear Axle Left & Right Outer	Saloon RWD M60B308S1		Knuckle Bushing	**GRM10602**
	1994.03-1996.02	Rear Axle Left & Right Lower	Saloon RWD M60B308S1		Knuckle Bushing Kit	**GRM30240S**
730i/730Li						
3.0 (170 kw)	2003.03-2008.07	Rear Axle Left & Right Lower	Saloon RWD M54 B30 (306S3)	Date to:2005.02,AT	Spring Mounting	**GRM38113**
	2003.03-2008.07	Rear Axle Left & Right Outer	Saloon RWD M54 B30 (306S3)		Knuckle Bushing	**GRM10602**

	YEAR	FITTING POSITION	BODY STYLE & DRIVE TYPE & ENGINE	REMARKS	PRODUCT	G-AP Ref.
BMW						
730i/730Li						
3.0 (170 kw)	2003.03-2008.07	Rear Axle Left & Right Lower	Saloon RWD M54 B30 (306S3)		Knuckle Bushing Kit	**GRM30240S**
3.0 (190 kw)	2005.03-2008.08	Rear Axle Left & Right Lower	Saloon RWD N52 B30 BF, N52 B30 A	Date to:2008.07,AT	Spring Mounting	**GRM38113**
	2005.03-2008.08	Rear Axle Left & Right Outer	Saloon RWD N52 B30 BF, N52 B30 A		Knuckle Bushing	**GRM10602**
	2005.03-2008.08	Rear Axle Left & Right Lower	Saloon RWD N52 B30 BF, N52 B30 A		Knuckle Bushing Kit	**GRM30240S**
	2009.09-2015.06	Rear Axle Left & Right Lower	Saloon RWD N52 B30 BF, N52 B30 A, N52 B30 AF		Spring Mounting	**GRM52652**
730Ld						
3.0 (170 kw)	2005.07-2008.08	Rear Axle Left & Right Lower	Saloon RWD M57 D30 (306D3)	Date to:2008.07,AT	Spring Mounting	**GRM38113**
	2005.07-2008.08	Rear Axle Left & Right Outer	Saloon RWD M57 D30 (306D3)		Knuckle Bushing	**GRM10602**
	2005.07-2008.08	Rear Axle Left & Right Lower	Saloon RWD M57 D30 (306D3)		Knuckle Bushing Kit	**GRM30240S**
735i						
3.5 (173 kw)	1996.03-1998.08	Rear Axle	Saloon RWD M62B358S1		Protection Boot	**GRM40584**
	1996.03-1998.08	Front Axle Left & Right Upper	Saloon RWD M62B358S1		Bushing	**GRM10656**
	1996.03-1998.08	Rear Axle	Saloon RWD M62B358S1		Rubber Buffer,shock absorber	**GRM12748**
	1996.03-1998.08	Rear Axle Left & Right Outer	Saloon RWD M62B358S1		Knuckle Bushing	**GRM10602**
	1996.03-1998.08	Rear Axle Left & Right Lower	Saloon RWD M62B358S1		Knuckle Bushing Kit	**GRM30240S**
3.5 (175 kw)	1998.09-2001.07	Rear Axle Left & Right Outer	Saloon RWD M62B358S2		Knuckle Bushing	**GRM10602**
	1998.09-2001.07	Rear Axle Left & Right Lower	Saloon RWD M62B358S2		Knuckle Bushing Kit	**GRM30240S**
735i/735Li						
3.6 (200 kw)	2001.11-2005.02	Rear Axle Left & Right Lower	Saloon RWD N62 B36 A	AT	Spring Mounting	**GRM38113**
	2001.11-2005.02	Rear Axle Left & Right Outer	Saloon RWD N62 B36 A		Knuckle Bushing	**GRM10602**
	2001.11-2005.02	Rear Axle Left & Right Lower	Saloon RWD N62 B36 A		Knuckle Bushing Kit	**GRM30240S**
740d						
3.0 (225 kw)	2009.09-2012.06	Rear Axle Left & Right Lower	Saloon RWD N57 D30 B		Spring Mounting	**GRM52652**
3.9 (180 kw)	1999.02-2002.05	Rear Axle	Saloon RWD M67D398D1		Protection Boot	**GRM40584**
	1999.02-2002.05	Rear Axle	Saloon RWD M67D398D1		Rubber Buffer,shock absorber	**GRM12748**
	1999.02-2002.05	Rear Axle Left & Right Outer	Saloon RWD M67D398D1		Knuckle Bushing	**GRM10602**
	1999.02-2002.05	Rear Axle Left & Right Lower	Saloon RWD M67D398D1		Knuckle Bushing Kit	**GRM30240S**
3.9 (190 kw)	2002.10-2005.02	Rear Axle Left & Right Lower	Saloon RWD M67 D39 (398D1)	for left-hand drive vehicles,AT	Spring Mounting	**GRM38113**
	2002.10-2005.02	Rear Axle Left & Right Outer	Saloon RWD M67 D39 (398D1)		Knuckle Bushing	**GRM10602**
	2002.10-2005.02	Rear Axle Left & Right Lower	Saloon RWD M67 D39 (398D1)		Knuckle Bushing Kit	**GRM30240S**
740d xDrive						
3.0 (225 kw)	2010.09-2012.12	Rear Axle Left & Right Lower	Saloon 4WD N57 D30 B		Spring Mounting	**GRM52652**
740i						
3.0 (224 kw)	2010.09-2015.12	Rear Axle Left & Right Lower	Saloon RWD N54 B30 A		Spring Mounting	**GRM52652**
4.0 (210 kw)	1994.03-1996.02	Rear Axle	Saloon RWD M60B408S1		Protection Boot	**GRM40584**
	1994.03-1996.02	Front Axle Left & Right Upper	Saloon RWD M60B408S1		Bushing	**GRM10656**
	1994.03-1996.02	Rear Axle	Saloon RWD M60B408S1		Rubber Buffer,shock absorber	**GRM12748**
	1994.03-1996.02	Rear Axle Left & Right Outer	Saloon RWD M60B408S1		Knuckle Bushing	**GRM10602**
	1994.03-1996.02	Rear Axle Left & Right Lower	Saloon RWD M60B408S1		Knuckle Bushing Kit	**GRM30240S**
4.4 (210 kw)	1996.02-2001.07	Rear Axle	Saloon RWD M62B448S1/M62B448S2		Protection Boot	**GRM40584**
	1996.02-2001.07	Front Axle Left & Right Upper	Saloon RWD M62B448S1/M62B448S2		Bushing	**GRM10656**
	1996.02-2001.07	Rear Axle	Saloon RWD M62B448S1/M62B448S2		Rubber Buffer,shock absorber	**GRM12748**
	1996.02-2001.07	Rear Axle Left & Right Outer	Saloon RWD M62B448S1/M62B448S2		Knuckle Bushing	**GRM10602**
	1996.02-2001.07	Rear Axle Left & Right Lower	Saloon RWD M62B448S1/M62B448S2		Knuckle Bushing Kit	**GRM30240S**
740i/740Li						
3.0 (240 kw)	2008.09-2012.06	Rear Axle Left & Right Lower	Saloon RWD N54 B30 A		Spring Mounting	**GRM52652**
4.0 (225 kw)	2005.03-2008.08	Rear Axle Left & Right Lower	Saloon RWD N62 B40 A	Date to:2008.07,AT	Spring Mounting	**GRM38113**
	2005.03-2008.08	Rear Axle Left & Right Outer	Saloon RWD N62 B40 A		Knuckle Bushing	**GRM10602**
	2005.03-2008.08	Rear Axle Left & Right Lower	Saloon RWD N62 B40 A		Knuckle Bushing Kit	**GRM30240S**
745d						
4.4 (220 kw)	2005.03-2005.08	Rear Axle Left & Right Lower	Saloon RWD M67 D44 (448D1)	for left-hand drive vehicles,AT	Spring Mounting	**GRM38113**
	2005.03-2005.08	Rear Axle Left & Right Outer	Saloon RWD M67 D44 (448D1)		Knuckle Bushing	**GRM10602**
	2005.03-2005.08	Rear Axle Left & Right Lower	Saloon RWD M67 D44 (448D1)		Knuckle Bushing Kit	**GRM30240S**
4.4 (242 kw)	2005.07-2008.07	Rear Axle Left & Right Lower	Saloon RWD M67 D44 (448D1)	for left-hand drive vehicles,AT	Spring Mounting	**GRM38113**
	2005.07-2008.07	Rear Axle Left & Right Outer	Saloon RWD M67 D44 (448D1)		Knuckle Bushing	**GRM10602**
	2005.07-2008.07	Rear Axle Left & Right Lower	Saloon RWD M67 D44 (448D1)		Knuckle Bushing Kit	**GRM30240S**
745i						
4.4 (241 kw)	2001.11-2003.12	Rear Axle Left & Right Lower	Saloon RWD N62 B44 A	for left-hand drive vehicles,AT	Spring Mounting	**GRM38113**
4.4 (242 kw)	2003.09-2005.12	Rear Axle Left & Right Lower	Saloon RWD N62 B44 A	for left-hand drive vehicles,Date to:2005.02,AT	Spring Mounting	**GRM38113**
745i/745Li						
4.4 (245 kw)	2001.07-2005.03	Rear Axle Left & Right Lower	Saloon RWD N62 B44 A	Date to:2005.02,AT	Spring Mounting	**GRM38113**
	2001.07-2005.03	Rear Axle Left & Right Outer	Saloon RWD N62 B44 A		Knuckle Bushing	**GRM10602**
	2001.07-2005.03	Rear Axle Left & Right Lower	Saloon RWD N62 B44 A		Knuckle Bushing Kit	**GRM30240S**

	YEAR	FITTING POSITION	BODY STYLE & DRIVE TYPE & ENGINE	REMARKS	PRODUCT	G-AP Ref.
BMW						
750i						
5.4 (240 kw)	1994.11-2001.07	Rear Axle	Saloon RWD M73B54121/M73B54122		Protection Boot	**GRM40584**
	1994.11-2001.07	Front Axle Left & Right Upper	Saloon RWD M73B54121/M73B54122		Bushing	**GRM10656**
	1994.11-2001.07	Rear Axle Left & Right Outer	Saloon RWD M73B54121/M73B54122		Knuckle Bushing	**GRM10602**
	1994.11-2001.07	Rear Axle Left & Right Lower	Saloon RWD M73B54121/M73B54122		Knuckle Bushing Kit	**GRM30240S**
750i/750Li						
4.4 (300 kw)	2008.09-2012.06	Rear Axle Left & Right Lower	Saloon RWD N63 B44 A		Spring Mounting	**GRM52652**
4.8 (270 kw)	2005.03-2008.08	Rear Axle Left & Right Lower	Saloon RWD N62 B48 B	Date to:2008.07,AT	Spring Mounting	**GRM38113**
	2005.03-2008.08	Rear Axle Left & Right Outer	Saloon RWD N62 B48 B		Knuckle Bushing	**GRM10602**
	2005.03-2008.08	Rear Axle Left & Right Lower	Saloon RWD N62 B48 B		Knuckle Bushing Kit	**GRM30240S**
750i/750Li xDrive						
4.4 (300 kw)	2009.09-2012.06	Rear Axle Left & Right Lower	Saloon 4WD N63 B44 A		Spring Mounting	**GRM52652**
760i/760Li						
6.0 (327 kw)	2003.01-2008.08	Rear Axle Left & Right Outer	Saloon RWD N73 B60 A, N73 B60 B		Knuckle Bushing	**GRM10602**
	2003.01-2008.08	Rear Axle Left & Right Lower	Saloon RWD N73 B60 A, N73 B60 B		Knuckle Bushing Kit	**GRM30240S**
840i						
4.4 (210 kw)	1996.03-1999.06	Front Axle Left & Right Upper	Coupe RWD M62B448S1		Bushing	**GRM10656**
850i						
5.4 (240 kw)	1995.11-1999.12	Front Axle Left & Right Upper	Coupe RWD M73B54121		Bushing	**GRM10656**
5.6 (280 kw)	1993.04-1996.12	Front Axle Left & Right Upper	Coupe RWD S70B56121		Bushing	**GRM10656**
i3						
0.6 (125 kw)	2013.08-2022.07	Front Axle	Hatchback RWD W20K06A;IB1P25B		Rubber Buffer,shock absorber	**GRM37192**
0.6 (135 kw)	2017.11-2022.07	Front Axle	Hatchback RWD W20K06A;IB1P25B		Rubber Buffer,shock absorber	**GRM37192**
EV (75 kw)	2017.11-	Front Axle	Hatchback RWD IB1P25B		Rubber Buffer,shock absorber	**GRM37192**
EV (125 kw)	2013.08-2022.07	Front Axle	Hatchback RWD IB1P25B		Rubber Buffer,shock absorber	**GRM37192**
EV (135 kw)	2017.11-2022.07	Front Axle	Hatchback RWD IB1P25B		Rubber Buffer,shock absorber	**GRM37192**
i8						
1.5 (275 kw)	2018.03-2020.06	Rear Axle Left & Right Lower Centre	Convertible 4WD B38 K15 A		Knuckle Bushing	**GRM30241**
M Coupe						
3.0 (250 kw)	2011.03-2012.06	Rear Axle Left & Right	Coupe RWD N54 B30 A	For OE No. 33506767010	Bellow Set,strut mounting	**GRM33831S**
	2011.03-2012.06	Rear Axle Left & Right	Coupe RWD N54 B30 A	For OE No. 33522406280	Bellow Set,strut mounting	**GRM34570S**
	2011.03-2012.06	Rear Axle Left & Right Lower Centre	Coupe RWD N54 B30 A		Knuckle Bushing	**GRM30241**
M135i						
3.0 (235 kw)	2011.12-2016.06	Rear Axle Left & Right Lower Centre	Hatchback RWD N55 B30 A		Knuckle Bushing	**GRM30241**
	2012.07-2015.02	Rear Axle Left & Right Lower Centre	Hatchback RWD N55 B30 A		Knuckle Bushing	**GRM30241**
3.0 (240 kw)	2015.03-2016.06	Rear Axle Left & Right Lower Centre	Hatchback RWD N55 B30 A		Knuckle Bushing	**GRM30241**
M135i xDrive						
3.0 (235 kw)	2012.02-2016.06	Rear Axle Left & Right Lower Centre	Hatchback 4WD N55 B30 A		Knuckle Bushing	**GRM30241**
	2012.11-2015.02	Rear Axle Left & Right Lower Centre	Hatchback 4WD N55 B30 A		Knuckle Bushing	**GRM30241**
3.0 (240 kw)	2015.03-2016.06	Rear Axle Left & Right Lower Centre	Hatchback 4WD N55 B30 A		Knuckle Bushing	**GRM30241**
M140i						
3.0 (250 kw)	2015.10-2019.06	Front Axle	Hatchback RWD B58 B30 A		Rubber Buffer,shock absorber	**GRM37192**
	2015.10-2019.06	Rear Axle Left & Right Lower Centre	Hatchback RWD B58 B30 A		Knuckle Bushing	**GRM30241**
	2016.07-2019.06	Front Axle	Hatchback RWD B58 B30 A		Rubber Buffer,shock absorber	**GRM37192**
	2016.07-2019.06	Rear Axle Left & Right Lower Centre	Hatchback RWD B58 B30 A		Knuckle Bushing	**GRM30241**
	2016.07-2019.06	Rear Axle Left & Right Lower Centre	Hatchback Van RWD B58 B30 A		Knuckle Bushing	**GRM30241**
M140i xDrive						
3.0 (250 kw)	2015.09-2019.06	Front Axle	Hatchback 4WD B58 B30 A		Rubber Buffer,shock absorber	**GRM37192**
	2015.09-2019.06	Rear Axle Left & Right Lower Centre	Hatchback 4WD B58 B30 A		Knuckle Bushing	**GRM30241**
	2016.07-2019.06	Front Axle	Hatchback 4WD B58 B30 A		Rubber Buffer,shock absorber	**GRM37192**
	2016.07-2019.06	Rear Axle Left & Right Lower Centre	Hatchback 4WD B58 B30 A		Knuckle Bushing	**GRM30241**
M2 Coupe						
3.0 (272 kw)	2015.11-2018.06	Rear Axle Left & Right Lower Centre	Coupe RWD N55 B30 A		Knuckle Bushing	**GRM30241**
3.0 (302 kw)	2018.06-2021.06	Rear Axle Left & Right Lower Centre	Coupe RWD S55 B30 A		Knuckle Bushing	**GRM30241**
3.0 (331 kw)	2019.11-2021.06	Rear Axle Left & Right Lower Centre	Coupe RWD S55 B30 A		Knuckle Bushing	**GRM30241**
M235i Cabrio						
3.0 (240 kw)	2014.11-2016.06	Rear Axle Left & Right Lower Centre	Convertible RWD N55 B30 A		Knuckle Bushing	**GRM30241**
M235i Coupe						
3.0 (235 kw)	2014.03-2016.06	Front Axle	Coupe RWD N55 B30 A	for vehicles with sports suspension	Rubber Buffer,shock absorber	**GRM37192**
3.0 (240 kw)	2013.10-2016.06	Front Axle	Coupe RWD N55 B30 A	for vehicles with sports suspension	Rubber Buffer,shock absorber	**GRM37192**
	2013.10-2016.06	Rear Axle Left & Right Lower Centre	Coupe RWD N55 B30 A		Knuckle Bushing	**GRM30241**
M235i xDrive Cabrio						
3.0 (240 kw)	2015.07-2016.06	Rear Axle Left & Right Lower Centre	Convertible 4WD N55 B30 A		Knuckle Bushing	**GRM30241**

	YEAR	FITTING POSITION	BODY STYLE & DRIVE TYPE & ENGINE	REMARKS	PRODUCT	G-AP Ref.
BMW						
M235i xDrive Coupe						
3.0 (240 kw)	2014.07-2016.06	Front Axle	Coupe 4WD N55 B30 A		Rubber Buffer,shock absorber	**GRM37192**
	2014.07-2016.06	Rear Axle Left & Right Lower Centre	Coupe 4WD N55 B30 A		Knuckle Bushing	**GRM30241**
M240i Cabrio						
3.0 (250 kw)	2015.09-2021.06	Front Axle	Convertible RWD B58 B30 A		Rubber Buffer,shock absorber	**GRM37192**
	2015.09-2021.06	Rear Axle Left & Right Lower Centre	Convertible RWD B58 B30 A		Knuckle Bushing	**GRM30241**
M240i Coupe						
3.0 (250 kw)	2015.09-2021.06	Front Axle	Coupe RWD B58 B30 A		Rubber Buffer,shock absorber	**GRM37192**
	2015.09-2021.06	Rear Axle Left & Right Lower Centre	Coupe RWD B58 B30 A		Knuckle Bushing	**GRM30241**
M240i xDrive Cabrio						
3.0 (250 kw)	2015.09-2021.06	Front Axle	Convertible 4WD B58 B30 A		Rubber Buffer,shock absorber	**GRM37192**
	2015.09-2021.06	Rear Axle Left & Right Lower Centre	Convertible 4WD B58 B30 A		Knuckle Bushing	**GRM30241**
M240i xDrive Coupe						
3.0 (250 kw)	2015.09-2021.06	Front Axle	Coupe 4WD B58 B30 A		Rubber Buffer,shock absorber	**GRM37192**
	2015.09-2021.06	Rear Axle Left & Right Lower Centre	Coupe 4WD B58 B30 A		Knuckle Bushing	**GRM30241**
M3						
3.0 (317 kw)	2014.03-2018.10	Front Axle	Saloon RWD S55 B30 A		Rubber Buffer,shock absorber	**GRM37192**
	2014.03-2018.10	Rear Axle Left & Right Lower Centre	Saloon RWD S55 B30 A		Knuckle Bushing	**GRM30241**
3.0 (331 kw)	2016.03-2018.10	Rear Axle Left & Right Lower Centre	Saloon RWD S55 B30 A		Knuckle Bushing	**GRM30241**
3.0 (338 kw)	2018.01-2018.10	Rear Axle Left & Right Lower Centre	Saloon RWD S55 B30 A		Knuckle Bushing	**GRM30241**
3.0 (353 kw)	2020.11-	Rear Axle Left & Right Lower Centre	Saloon RWD S58 B30 B		Knuckle Bushing	**GRM30241**
3.0 (375 kw)	2020.11-	Rear Axle Left & Right Lower Centre	Saloon RWD S58 B30 A		Knuckle Bushing	**GRM30241**
	2021.05-	Rear Axle Left & Right Lower Centre	Saloon 4WD S58 B30 A		Knuckle Bushing	**GRM30241**
3.2 (236 kw)	1995.10-1998.01	Front Axle	Saloon RWD S50B326S1		Protection Boot	**GRM40584**
	1995.10-1998.01	Rear Axle Left & Right Lower	Saloon RWD S50B326S1		Knuckle Bushing	**GRM19370**
	1995.10-1998.01	Rear Axle Left & Right Upper	Saloon RWD S50B326S1		Knuckle Bushing	**GRM17346**
	1995.10-1998.01	Rear Axle Left & Right Lower Inner	Saloon RWD S50B326S1		Knuckle Bushing	**GRM12304**
	1995.10-1998.01	Rear Axle Left & Right Lower Outer	Saloon RWD S50B326S1		Knuckle Bushing	**GRM17354**
4.0 (309 kw)	2007.12-2011.10	Rear Axle Left & Right	Saloon RWD S65 B40 A	For OE No. 33522406280	Bellow Set,strut mounting	**GRM34570S**
	2007.12-2011.10	Rear Axle Left & Right Lower Centre	Saloon RWD S65 B40 A		Knuckle Bushing	**GRM30241**
4.4 (331 kw)	2011.03-2011.12	Rear Axle Left & Right	Saloon RWD S65B44A	For OE No. 33522406280	Bellow Set,strut mounting	**GRM34570S**
	2011.03-2011.12	Rear Axle Left & Right Lower Centre	Saloon RWD S65B44A		Knuckle Bushing	**GRM30241**
M3 Cabrio						
3.2 (236 kw)	1996.03-1999.09	Front Axle	Cabriolet RWD S50B326S1		Protection Boot	**GRM40584**
	1996.03-1999.09	Rear Axle Left & Right Lower	Cabriolet RWD S50B326S1		Knuckle Bushing	**GRM19370**
	1996.03-1999.09	Rear Axle Left & Right Upper	Cabriolet RWD S50B326S1		Knuckle Bushing	**GRM17346**
	1996.03-1999.09	Rear Axle Left & Right Lower Inner	Cabriolet RWD S50B326S1		Knuckle Bushing	**GRM12304**
	1996.03-1999.09	Rear Axle Left & Right Lower Outer	Cabriolet RWD S50B326S1		Knuckle Bushing	**GRM17354**
3.2 (252 kw)	2001.03-2006.08	Front Axle Left & Right Lower	Cabriolet RWD S54B326S4		Spring Mounting	**GRM38209**
	2001.03-2006.08	Rear Axle Left & Right Upper	Cabriolet RWD S54B326S4		Knuckle Bushing	**GRM17346**
	2001.03-2006.08	Rear Axle Left & Right Lower Inner	Cabriolet RWD S54B326S4		Knuckle Bushing	**GRM12304**
	2001.03-2006.08	Rear Axle Left & Right Lower Outer	Cabriolet RWD S54B326S4		Knuckle Bushing	**GRM17354**
4.0 (309 kw)	2008.03-2013.10	Rear Axle Left & Right	Convertible RWD S65 B40 A	For OE No. 33522406280	Bellow Set,strut mounting	**GRM34570S**
	2008.03-2013.10	Rear Axle Left & Right Lower Centre	Convertible RWD S65 B40 A		Knuckle Bushing	**GRM30241**
M3 Coupe						
3.2 (236 kw)	1995.10-1998.11	Front Axle	Coupe RWD S50B326S1		Protection Boot	**GRM40584**
	1995.10-1998.11	Rear Axle Left & Right Lower	Coupe RWD S50B326S1		Knuckle Bushing	**GRM19370**
	1995.10-1998.11	Rear Axle Left & Right Upper	Coupe RWD S50B326S1		Knuckle Bushing	**GRM17346**
	1995.10-1998.11	Rear Axle Left & Right Lower Inner	Coupe RWD S50B326S1		Knuckle Bushing	**GRM12304**
	1995.10-1998.11	Rear Axle Left & Right Lower Outer	Coupe RWD S50B326S1		Knuckle Bushing	**GRM17354**
3.2 (252 kw)	2000.07-2006.05	Front Axle Left & Right Lower	Coupe RWD S54B326S4		Spring Mounting	**GRM38209**
	2000.07-2006.05	Rear Axle Left & Right Upper	Coupe RWD S54B326S4		Knuckle Bushing	**GRM17346**
	2000.07-2006.05	Rear Axle Left & Right Lower Inner	Coupe RWD S54B326S4		Knuckle Bushing	**GRM12304**
	2000.07-2006.05	Rear Axle Left & Right Lower Outer	Coupe RWD S54B326S4		Knuckle Bushing	**GRM17354**
3.2 (265 kw)	2003.05-2003.12	Front Axle Left & Right Lower	Coupe RWD S54B326S4		Spring Mounting	**GRM38209**
	2003.05-2003.12	Rear Axle Left & Right Upper	Coupe RWD S54B326S4		Knuckle Bushing	**GRM17346**
	2003.05-2003.12	Rear Axle Left & Right Lower Inner	Coupe RWD S54B326S4		Knuckle Bushing	**GRM12304**
	2003.05-2003.12	Rear Axle Left & Right Lower Outer	Coupe RWD S54B326S4		Knuckle Bushing	**GRM17354**
4.0 (309 kw)	2007.06-2013.06	Rear Axle Left & Right	Coupe RWD S65 B40 A	For OE No. 33522406280	Bellow Set,strut mounting	**GRM34570S**
	2007.06-2013.06	Rear Axle Left & Right Lower Centre	Coupe RWD S65 B40 A		Knuckle Bushing	**GRM30241**
4.4 (331 kw)	2007.03-	Rear Axle Left & Right	Coupe RWD S65B44A	For OE No. 33522406280	Bellow Set,strut mounting	**GRM34570S**
	2007.03-	Rear Axle Left & Right Lower Centre	Coupe RWD S65B44A		Knuckle Bushing	**GRM30241**
M3 Touring						
3.0 (375 kw)	2022.07-2024.07	Rear Axle Left & Right Lower Centre	Estate 4WD S58 B30 A		Knuckle Bushing	**GRM30241**

	YEAR	FITTING POSITION	BODY STYLE & DRIVE TYPE & ENGINE	REMARKS	PRODUCT	G-AP Ref.
BMW						
M340i						
3.0 (285 kw)	2019.03-	Front Axle	Saloon RWD B58 B30 B	for vehicles with Vehicle Dynamic Control (VDC)	Rubber Buffer,shock absorber	**GRM37192**
M4 Cabrio						
3.0 (317 kw)	2014.07-2020.07	Rear Axle Left & Right Lower Centre	Convertible RWD S55 B30 A		Knuckle Bushing	**GRM30241**
3.0 (331 kw)	2016.03-2020.07	Rear Axle Left & Right Lower Centre	Convertible RWD S55 B30 A		Knuckle Bushing	**GRM30241**
M4 Coupe						
3.0 (317 kw)	2014.03-2020.06	Rear Axle Left & Right Lower Centre	Coupe RWD S55 B30 A		Knuckle Bushing	**GRM30241**
3.0 (331 kw)	2016.03-2020.06	Rear Axle Left & Right Lower Centre	Coupe RWD S55 B30 A		Knuckle Bushing	**GRM30241**
3.0 (338 kw)	2017.07-2019.06	Rear Axle Left & Right Lower Centre	Coupe RWD S55 B30 A		Knuckle Bushing	**GRM30241**
3.0 (353 kw)	2020.11-	Rear Axle Left & Right Lower Centre	Coupe RWD S58 B30 B		Knuckle Bushing	**GRM30241**
3.0 (368 kw)	2016.03-2019.06	Rear Axle Left & Right Lower Centre	Coupe RWD S55 B30 A		Knuckle Bushing	**GRM30241**
3.0 (375 kw)	2020.11-	Rear Axle Left & Right Lower Centre	Coupe RWD S58 B30 A		Knuckle Bushing	**GRM30241**
3.0 (405 kw)	2022.05-2023.02	Rear Axle Left & Right Lower Centre	Coupe RWD S58 B30 A		Knuckle Bushing	**GRM30241**
M4 xDrive Cabrio						
3.0 (375 kw)	2021.07-2024.02	Rear Axle Left & Right Lower Centre	Convertible 4WD S58 B30 A		Knuckle Bushing	**GRM30241**
M440d xDrive Cabrio						
3.0 (250 kw)	2021.11-	Front Axle	Convertible 4WD B57 D30 B;JA1		Rubber Buffer,shock absorber	**GRM37192**
M440i xDrive Cabrio						
3.0 (275 kw)	2020.11-	Front Axle	Convertible 4WD B58 B30 B;JA1		Rubber Buffer,shock absorber	**GRM37192**
3.0 (285 kw)	2020.11-	Front Axle	Convertible 4WD B58 B30 B;JA1		Rubber Buffer,shock absorber	**GRM37192**
M5						
4.9 (294 kw)	1998.10-2003.06	Front Axle Left & Right Upper	Saloon RWD S62B508S1		Bushing	**GRM10656**
	1998.10-2003.06	Front Axle Left & Right Lower	Saloon RWD S62B508S1		Spring Mounting	**GRM38209**
	1998.10-2003.06	Rear Axle Left & Right Outer	Saloon RWD S62B508S1		Knuckle Bushing	**GRM10602**
	1998.10-2003.06	Rear Axle Left & Right Lower	Saloon RWD S62B508S1		Knuckle Bushing Kit	**GRM30240S**
5.0 (373 kw)	2004.09-2009.12	Front Axle Left & Right Lower	Saloon RWD S85 B50 A		Spring Mounting	**GRM38209**
	2004.09-2009.12	Rear Axle Left & Right Outer	Saloon RWD S85 B50 A		Knuckle Bushing	**GRM10602**
	2004.09-2009.12	Rear Axle Left & Right Lower	Saloon RWD S85 B50 A		Knuckle Bushing Kit	**GRM30240S**
M5 Touring						
5.0 (373 kw)	2007.02-2010.12	Front Axle Left & Right Lower	Estate RWD S85 B50 A		Spring Mounting	**GRM38209**
	2007.02-2010.12	Rear Axle Left & Right Outer	Estate RWD S85 B50 A		Knuckle Bushing	**GRM10602**
	2007.02-2010.12	Rear Axle Left & Right Lower	Estate RWD S85 B50 A		Knuckle Bushing Kit	**GRM30240S**
M550d xDrive						
3.0 (280 kw)	2012.03-2016.10	Rear Axle Left & Right Lower	Saloon 4WD N57 D30 C		Spring Mounting	**GRM52652**
3.0 (294 kw)	2017.06-2020.06	Front Axle	Saloon 4WD B57 D30 C		Protection Boot	**GRM40968**
	2017.06-2020.06	Rear Axle	Saloon 4WD B57 D30 C		Rubber Buffer,shock absorber	**GRM37350**
M550i xDrive						
4.4 (390 kw)	2019.07-2023.06	Rear Axle	Saloon 4WD N63 B44 D		Rubber Buffer,shock absorber	**GRM37350**
M6 Cabrio						
5.0 (373 kw)	2006.09-2010.08	Front Axle Left & Right Lower	Convertible RWD S85 B50 A		Spring Mounting	**GRM38209**
	2006.09-2010.08	Rear Axle Left & Right Outer	Convertible RWD S85 B50 A		Knuckle Bushing	**GRM10602**
	2006.09-2010.08	Rear Axle Left & Right Lower	Convertible RWD S85 B50 A		Knuckle Bushing Kit	**GRM30240S**
M6 Coupe						
5.0 (373 kw)	2005.09-2010.07	Front Axle Left & Right Lower	Coupe RWD S85 B50 A		Spring Mounting	**GRM38209**
	2005.09-2010.07	Rear Axle Left & Right Outer	Coupe RWD S85 B50 A		Knuckle Bushing	**GRM10602**
	2005.09-2010.07	Rear Axle Left & Right Lower	Coupe RWD S85 B50 A		Knuckle Bushing Kit	**GRM30240S**
X1 sDrive 16d						
2.0 (85 kw)	2012.04-2015.06	Front Axle	SUV RWD N47 D20 C		Protection Boot	**GRM40667**
	2012.04-2015.06	Front Axle	SUV RWD N47 D20 C		Rubber Buffer,shock absorber	**GRM33592**
	2012.04-2015.06	Rear Axle Left & Right	SUV RWD N47 D20 C	For OE No. 33506767010	Bellow Set,strut mounting	**GRM33831S**
	2012.04-2015.06	Rear Axle Left & Right	SUV RWD N47 D20 C	For OE No. 33522406280	Bellow Set,strut mounting	**GRM34570S**
	2012.04-2015.06	Rear Axle Left & Right Lower Centre	SUV RWD N47 D20 C		Knuckle Bushing	**GRM30241**
X1 sDrive 16i						
1.6 (105 kw)	2013.03-2015.06	Rear Axle Left & Right	SUV RWD N20 B16 A	For OE No. 33506767010	Bellow Set,strut mounting	**GRM33831S**
	2013.03-2015.06	Rear Axle Left & Right	SUV RWD N20 B16 A	For OE No. 33522406280	Bellow Set,strut mounting	**GRM34570S**
	2013.03-2015.06	Rear Axle Left & Right Lower Centre	SUV RWD N20 B16 A		Knuckle Bushing	**GRM30241**
X1 sDrive 18d						
2.0 (100 kw)	2009.03-2015.06	Front Axle	SUV RWD N47 D20 C		Rubber Buffer,shock absorber	**GRM33592**
	2009.03-2015.06	Rear Axle Left & Right	SUV RWD N47 D20 C	For OE No. 33506767010	Bellow Set,strut mounting	**GRM33831S**
	2009.03-2015.06	Rear Axle Left & Right	SUV RWD N47 D20 C	For OE No. 33522406280	Bellow Set,strut mounting	**GRM34570S**
	2009.03-2015.06	Rear Axle Left & Right Lower Centre	SUV RWD N47 D20 C		Knuckle Bushing	**GRM30241**
2.0 (105 kw)	2009.12-2015.06	Front Axle	SUV RWD N47 D20 C		Protection Boot	**GRM40667**
	2009.12-2015.06	Front Axle	SUV RWD N47 D20 C		Rubber Buffer,shock absorber	**GRM33592**
	2009.12-2015.06	Rear Axle Left & Right	SUV RWD N47 D20 C	For OE No. 33506767010	Bellow Set,strut mounting	**GRM33831S**
	2009.12-2015.06	Rear Axle Left & Right	SUV RWD N47 D20 C	For OE No. 33522406280	Bellow Set,strut mounting	**GRM34570S**

	YEAR	FITTING POSITION	BODY STYLE & DRIVE TYPE & ENGINE	REMARKS	PRODUCT	G-AP Ref.
BMW						
X1 sDrive 18d						
2.0 (105 kw)	2009.12-2015.06	Rear Axle Left & Right Lower Centre	SUV RWD N47 D20 C		Knuckle Bushing	**GRM30241**
X1 sDrive 18i						
2.0 (100 kw)	2010.03-2015.06	Rear Axle Left & Right	SUV RWD N46 B20 B;N46 B20 BD	For OE No. 33506767010	Bellow Set,strut mounting	**GRM33831S**
	2010.03-2015.06	Rear Axle Left & Right	SUV RWD N46 B20 B;N46 B20 BD	For OE No. 33522406280	Bellow Set,strut mounting	**GRM34570S**
	2010.03-2015.06	Rear Axle Left & Right Lower Centre	SUV RWD N46 B20 B;N46 B20 BD		Knuckle Bushing	**GRM30241**
2.0 (110 kw)	2010.03-2015.06	Front Axle	SUV RWD N46 B20 C;N46 B20 B;N46 B20 CC;N46 B20 CD;N46 B20 E;N46 B20 BD		Rubber Buffer,shock absorber	**GRM33592**
	2010.03-2015.06	Rear Axle Left & Right	SUV RWD N46 B20 C;N46 B20 B;N46 B20 CC;N46 B20 CD;N46 B20 E;N46 B20 BD	For OE No. 33506767010	Bellow Set,strut mounting	**GRM33831S**
	2010.03-2015.06	Rear Axle Left & Right	SUV RWD N46 B20 C;N46 B20 B;N46 B20 CC;N46 B20 CD;N46 B20 E;N46 B20 BD	For OE No. 33522406280	Bellow Set,strut mounting	**GRM34570S**
	2010.03-2015.06	Rear Axle Left & Right Lower Centre	SUV RWD N46 B20 C;N46 B20 B;N46 B20 CC;N46 B20 CD;N46 B20 E;N46 B20 BD		Knuckle Bushing	**GRM30241**
X1 sDrive 20d						
2.0 (120 kw)	2010.03-2015.06	Front Axle	SUV RWD N47 D20 C		Rubber Buffer,shock absorber	**GRM33592**
	2010.03-2015.06	Rear Axle Left & Right	SUV RWD N47 D20 C	For OE No. 33506767010	Bellow Set,strut mounting	**GRM33831S**
	2010.03-2015.06	Rear Axle Left & Right	SUV RWD N47 D20 C	For OE No. 33522406280	Bellow Set,strut mounting	**GRM34570S**
	2010.03-2015.06	Rear Axle Left & Right Lower Centre	SUV RWD N47 D20 C		Knuckle Bushing	**GRM30241**
2.0 (130 kw)	2009.10-2015.06	Front Axle	SUV RWD N47 D20 C		Protection Boot	**GRM40667**
	2009.10-2015.06	Front Axle	SUV RWD N47 D20 C		Rubber Buffer,shock absorber	**GRM33592**
	2009.10-2015.06	Rear Axle Left & Right	SUV RWD N47 D20 C	For OE No. 33506767010	Bellow Set,strut mounting	**GRM33831S**
	2009.10-2015.06	Rear Axle Left & Right	SUV RWD N47 D20 C	For OE No. 33522406280	Bellow Set,strut mounting	**GRM34570S**
	2009.10-2015.06	Rear Axle Left & Right Lower Centre	SUV RWD N47 D20 C		Knuckle Bushing	**GRM30241**
2.0 (135 kw)	2012.07-2015.06	Front Axle	SUV RWD N47 D20 C		Protection Boot	**GRM40667**
	2012.07-2015.06	Front Axle	SUV RWD N47 D20 C		Rubber Buffer,shock absorber	**GRM33592**
	2012.07-2015.06	Rear Axle Left & Right	SUV RWD N47 D20 C	For OE No. 33506767010	Bellow Set,strut mounting	**GRM33831S**
	2012.07-2015.06	Rear Axle Left & Right	SUV RWD N47 D20 C	For OE No. 33522406280	Bellow Set,strut mounting	**GRM34570S**
	2012.07-2015.06	Rear Axle Left & Right Lower Centre	SUV RWD N47 D20 C		Knuckle Bushing	**GRM30241**
X1 sDrive 20i						
2.0 (135 kw)	2011.09-2015.06	Front Axle	SUV RWD N20 B20 A		Rubber Buffer,shock absorber	**GRM33592**
	2011.09-2015.06	Rear Axle Left & Right	SUV RWD N20 B20 A	For OE No. 33506767010	Bellow Set,strut mounting	**GRM33831S**
	2011.09-2015.06	Rear Axle Left & Right	SUV RWD N20 B20 A	For OE No. 33522406280	Bellow Set,strut mounting	**GRM34570S**
	2011.09-2015.06	Rear Axle Left & Right Lower Centre	SUV RWD N20 B20 A		Knuckle Bushing	**GRM30241**
	2014.08-2015.06	Rear Axle Left & Right	SUV RWD N20B20A		Bellow Set,strut mounting	**GRM34570S**
X1 sDrive 28i						
2.0 (180 kw)	2012.09-2015.06	Rear Axle Left & Right	SUV RWD N20 B20 A		Bellow Set,strut mounting	**GRM34570S**
X1 xDrive 18d						
2.0 (100 kw)	2009.03-2015.06	Rear Axle Left & Right	SUV 4WD N47 D20 C	For OE No. 33506767010	Bellow Set,strut mounting	**GRM33831S**
	2009.03-2015.06	Rear Axle Left & Right	SUV 4WD N47 D20 C	For OE No. 33522406280	Bellow Set,strut mounting	**GRM34570S**
	2009.03-2015.06	Rear Axle Left & Right Lower Centre	SUV 4WD N47 D20 C		Knuckle Bushing	**GRM30241**
2.0 (105 kw)	2009.10-2015.06	Rear Axle Left & Right	SUV 4WD N47 D20 C	For OE No. 33506767010	Bellow Set,strut mounting	**GRM33831S**
	2009.10-2015.06	Rear Axle Left & Right	SUV 4WD N47 D20 C	For OE No. 33522406280	Bellow Set,strut mounting	**GRM34570S**
	2009.10-2015.06	Rear Axle Left & Right Lower Centre	SUV 4WD N47 D20 C		Knuckle Bushing	**GRM30241**
X1 xDrive 20d						
2.0 (120 kw)	2010.03-2015.06	Rear Axle Left & Right	SUV 4WD N47 D20 C	For OE No. 33506767010	Bellow Set,strut mounting	**GRM33831S**
	2010.03-2015.06	Rear Axle Left & Right	SUV 4WD N47 D20 C	For OE No. 33522406280	Bellow Set,strut mounting	**GRM34570S**
	2010.03-2015.06	Rear Axle Left & Right Lower Centre	SUV 4WD N47 D20 C		Knuckle Bushing	**GRM30241**
2.0 (130 kw)	2009.09-2012.06	Rear Axle Left & Right	SUV 4WD N47 D20 C	For OE No. 33506767010	Bellow Set,strut mounting	**GRM33831S**
	2009.09-2012.06	Rear Axle Left & Right	SUV 4WD N47 D20 C	For OE No. 33522406280	Bellow Set,strut mounting	**GRM34570S**
	2009.09-2012.06	Rear Axle Left & Right Lower Centre	SUV 4WD N47 D20 C		Knuckle Bushing	**GRM30241**
2.0 (135 kw)	2012.07-2015.06	Rear Axle Left & Right	SUV 4WD N47 D20 C	For OE No. 33506767010	Bellow Set,strut mounting	**GRM33831S**
	2012.07-2015.06	Rear Axle Left & Right	SUV 4WD N47 D20 C	For OE No. 33522406280	Bellow Set,strut mounting	**GRM34570S**
	2012.07-2015.06	Rear Axle Left & Right Lower Centre	SUV 4WD N47 D20 C		Knuckle Bushing	**GRM30241**
X1 xDrive 20i						
2.0 (135 kw)	2011.09-2015.06	Front Axle	SUV 4WD N20 B20 A		Rubber Buffer,shock absorber	**GRM33592**
	2011.09-2015.06	Rear Axle Left & Right	SUV 4WD N20 B20 A	For OE No. 33506767010	Bellow Set,strut mounting	**GRM33831S**
	2011.09-2015.06	Rear Axle Left & Right	SUV 4WD N20 B20 A	For OE No. 33522406280	Bellow Set,strut mounting	**GRM34570S**
	2011.09-2015.06	Rear Axle Left & Right Lower Centre	SUV 4WD N20 B20 A		Knuckle Bushing	**GRM30241**
X1 xDrive 23d						
2.0 (150 kw)	2009.10-2015.06	Rear Axle Left & Right	SUV 4WD N47 D20 D	For OE No. 33506767010	Bellow Set,strut mounting	**GRM33831S**
	2009.10-2015.06	Rear Axle Left & Right	SUV 4WD N47 D20 D	For OE No. 33522406280	Bellow Set,strut mounting	**GRM34570S**
	2009.10-2015.06	Rear Axle Left & Right Lower Centre	SUV 4WD N47 D20 D		Knuckle Bushing	**GRM30241**
X1 xDrive 25d						
2.0 (160 kw)	2009.10-2015.06	Rear Axle Left & Right	SUV 4WD N47 D20 D	For OE No. 33506767010	Bellow Set,strut mounting	**GRM33831S**
	2009.10-2015.06	Rear Axle Left & Right	SUV 4WD N47 D20 D	For OE No. 33522406280	Bellow Set,strut mounting	**GRM34570S**
	2009.10-2015.06	Rear Axle Left & Right Lower Centre	SUV 4WD N47 D20 D		Knuckle Bushing	**GRM30241**

	YEAR	FITTING POSITION	BODY STYLE & DRIVE TYPE & ENGINE	REMARKS	PRODUCT	G-AP Ref.
BMW						
X1 xDrive 25i						
3.0 (160 kw)	2010.03-2011.08	Rear Axle Left & Right	SUV 4WD N52 B30 A	For OE No. 33506767010	Bellow Set,strut mounting	**GRM33831S**
	2010.03-2011.08	Rear Axle Left & Right	SUV 4WD N52 B30 A	For OE No. 33522406280	Bellow Set,strut mounting	**GRM34570S**
	2010.03-2011.08	Rear Axle Left & Right Lower Centre	SUV 4WD N52 B30 A		Knuckle Bushing	**GRM30241**
X1 xDrive 28i						
2.0 (180 kw)	2011.03-2015.06	Rear Axle Left & Right	SUV 4WD N20 B20 A	For OE No. 33506767010	Bellow Set,strut mounting	**GRM33831S**
	2011.03-2015.06	Rear Axle Left & Right	SUV 4WD N20 B20 A	For OE No. 33522406280	Bellow Set,strut mounting	**GRM34570S**
	2011.03-2015.06	Rear Axle Left & Right Lower Centre	SUV 4WD N20 B20 A		Knuckle Bushing	**GRM30241**
	2011.04-2015.06	Rear Axle Left & Right	SUV 4WD N20 B20 A		Bellow Set,strut mounting	**GRM34570S**
3.0 (190 kw)	2009.09-2011.08	Rear Axle Left & Right	SUV 4WD N52 B30 A	For OE No. 33506767010	Bellow Set,strut mounting	**GRM33831S**
	2009.09-2011.08	Rear Axle Left & Right	SUV 4WD N52 B30 A	For OE No. 33522406280	Bellow Set,strut mounting	**GRM34570S**
	2009.09-2011.08	Rear Axle Left & Right Lower Centre	SUV 4WD N52 B30 A		Knuckle Bushing	**GRM30241**
3.0 (194 kw)	2010.03-2011.06	Rear Axle Left & Right	SUV 4WD N52 B30 A		Bellow Set,strut mounting	**GRM34570S**
	2010.03-2011.06	Rear Axle Left & Right Lower Centre	SUV 4WD N52 B30 A		Knuckle Bushing	**GRM30241**
X1 xDrive 35i						
3.0 (225 kw)	2011.03-2015.06	Rear Axle Left & Right	SUV 4WD N55 B30 A		Bellow Set,strut mounting	**GRM34570S**
X3						
2.0 (110 kw)	2004.09-2007.08	Rear Axle Left & Right Upper	SUV 4WD M47 D20 (204D4)		Knuckle Bushing	**GRM17346**
	2004.09-2007.08	Rear Axle Left & Right Lower Inner	SUV 4WD M47 D20 (204D4)		Knuckle Bushing	**GRM12304**
	2004.09-2007.08	Rear Axle Left & Right Lower Outer	SUV 4WD M47 D20 (204D4)		Knuckle Bushing	**GRM17354**
	2005.07-2008.08	Rear Axle Left & Right Upper	SUV 4WD N46 B20 B		Knuckle Bushing	**GRM17346**
	2005.07-2008.08	Rear Axle Left & Right Lower Inner	SUV 4WD N46 B20 B		Knuckle Bushing	**GRM12304**
	2005.07-2008.08	Rear Axle Left & Right Lower Outer	SUV 4WD N46 B20 B		Knuckle Bushing	**GRM17354**
2.0 (130 kw)	2007.09-2008.08	Rear Axle Left & Right Upper	SUV 4WD N47 D20 A		Knuckle Bushing	**GRM17346**
	2007.09-2008.08	Rear Axle Left & Right Lower Inner	SUV 4WD N47 D20 A		Knuckle Bushing	**GRM12304**
	2007.09-2008.08	Rear Axle Left & Right Lower Outer	SUV 4WD N47 D20 A		Knuckle Bushing	**GRM17354**
2.5 (141 kw)	2004.03-2006.07	Rear Axle Left & Right Upper	SUV 4WD M54 B25 (256S5)		Knuckle Bushing	**GRM17346**
	2004.03-2006.07	Rear Axle Left & Right Lower Inner	SUV 4WD M54 B25 (256S5)		Knuckle Bushing	**GRM12304**
	2004.03-2006.07	Rear Axle Left & Right Lower Outer	SUV 4WD M54 B25 (256S5)		Knuckle Bushing	**GRM17354**
2.5 (155 kw)	2006.08-2008.08	Rear Axle Left & Right Upper	SUV 4WD N52 B25 A;N52 B25 AF;N52 B25 BF		Knuckle Bushing	**GRM17346**
	2006.08-2008.08	Rear Axle Left & Right Lower Inner	SUV 4WD N52 B25 A;N52 B25 AF;N52 B25 BF		Knuckle Bushing	**GRM12304**
	2006.08-2008.08	Rear Axle Left & Right Lower Outer	SUV 4WD N52 B25 A;N52 B25 AF;N52 B25 BF		Knuckle Bushing	**GRM17354**
2.5 (160 kw)	2006.08-2008.08	Rear Axle Left & Right Upper	SUV 4WD N52 B25 A;N52 B25 AF;N52 B25 BF		Knuckle Bushing	**GRM17346**
	2006.08-2008.08	Rear Axle Left & Right Lower Inner	SUV 4WD N52 B25 A;N52 B25 AF;N52 B25 BF		Knuckle Bushing	**GRM12304**
	2006.08-2008.08	Rear Axle Left & Right Lower Outer	SUV 4WD N52 B25 A;N52 B25 AF;N52 B25 BF		Knuckle Bushing	**GRM17354**
3.0 (150 kw)	2004.01-2005.08	Rear Axle Left & Right Upper	SUV 4WD M57 D30 (306D2)		Knuckle Bushing	**GRM17346**
	2004.01-2005.08	Rear Axle Left & Right Lower Inner	SUV 4WD M57 D30 (306D2)		Knuckle Bushing	**GRM12304**
	2004.01-2005.08	Rear Axle Left & Right Lower Outer	SUV 4WD M57 D30 (306D2)		Knuckle Bushing	**GRM17354**
3.0 (155 kw)	2005.09-2008.08	Rear Axle Left & Right Upper	SUV 4WD M57 D30 (306D3)		Knuckle Bushing	**GRM17346**
	2005.09-2008.08	Rear Axle Left & Right Lower Inner	SUV 4WD M57 D30 (306D3)		Knuckle Bushing	**GRM12304**
	2005.09-2008.08	Rear Axle Left & Right Lower Outer	SUV 4WD M57 D30 (306D3)		Knuckle Bushing	**GRM17354**
3.0 (160 kw)	2005.09-2008.08	Rear Axle Left & Right Upper	SUV 4WD M57 D30 (306D3)		Knuckle Bushing	**GRM17346**
	2005.09-2008.08	Rear Axle Left & Right Lower Inner	SUV 4WD M57 D30 (306D3)		Knuckle Bushing	**GRM12304**
	2005.09-2008.08	Rear Axle Left & Right Lower Outer	SUV 4WD M57 D30 (306D3)		Knuckle Bushing	**GRM17354**
3.0 (170 kw)	2003.09-2006.07	Rear Axle Left & Right Upper	SUV 4WD M54 B30 (306S3)		Knuckle Bushing	**GRM17346**
	2003.09-2006.07	Rear Axle Left & Right Lower Inner	SUV 4WD M54 B30 (306S3)		Knuckle Bushing	**GRM12304**
	2003.09-2006.07	Rear Axle Left & Right Lower Outer	SUV 4WD M54 B30 (306S3)		Knuckle Bushing	**GRM17354**
3.0 (200 kw)	2006.08-2008.08	Rear Axle Left & Right Upper	SUV 4WD N52 B30 A;N52 B30 BF		Knuckle Bushing	**GRM17346**
	2006.08-2008.08	Rear Axle Left & Right Lower Inner	SUV 4WD N52 B30 A;N52 B30 BF		Knuckle Bushing	**GRM12304**
	2006.08-2008.08	Rear Axle Left & Right Lower Outer	SUV 4WD N52 B30 A;N52 B30 BF		Knuckle Bushing	**GRM17354**
3.0 (210 kw)	2006.09-2008.08	Rear Axle Left & Right Upper	SUV 4WD M57 D30 (306D5)		Knuckle Bushing	**GRM17346**
	2006.09-2008.08	Rear Axle Left & Right Lower Inner	SUV 4WD M57 D30 (306D5)		Knuckle Bushing	**GRM12304**
	2006.09-2008.08	Rear Axle Left & Right Lower Outer	SUV 4WD M57 D30 (306D5)		Knuckle Bushing	**GRM17354**
X3 sDrive 18d						
2.0 (100 kw)	2012.10-2014.03	Rear Axle Left & Right Lower	SUV RWD N47 D20 C		Spring Mounting	**GRM52652**
	2012.10-2014.03	Rear Axle Left & Right Lower Centre	SUV RWD N47 D20 C		Knuckle Bushing	**GRM50562**
2.0 (105 kw)	2012.10-2014.03	Rear Axle Left & Right Lower	SUV RWD N47 D20 C		Spring Mounting	**GRM52652**
	2012.10-2014.03	Rear Axle Left & Right Lower Centre	SUV RWD N47 D20 C		Knuckle Bushing	**GRM50562**
2.0 (110 kw)	2014.04-2017.08	Rear Axle Left & Right Lower	SUV RWD B47 D20 A		Spring Mounting	**GRM52652**
	2014.04-2017.08	Rear Axle Left & Right Lower Centre	SUV RWD B47 D20 A		Knuckle Bushing	**GRM50562**
X3 sDrive 20i						
1.6 (125 kw)	2014.04-2017.08	Rear Axle Left & Right Lower Centre	SUV RWD N20 B16 A		Knuckle Bushing	**GRM50562**
2.0 (135 kw)	2014.04-2017.08	Rear Axle Left & Right Lower Centre	SUV RWD N20 B20 A		Knuckle Bushing	**GRM50562**

	YEAR	FITTING POSITION	BODY STYLE & DRIVE TYPE & ENGINE	REMARKS	PRODUCT	G-AP Ref.
BMW						
X3 sDrive 28i						
2.0 (180 kw)	2014.04-2017.08	Rear Axle Left & Right Lower Centre	SUV RWD N20 B20 A		Knuckle Bushing	**GRM50562**
X3 xDrive 18d						
2.0 (100 kw)	2009.04-2011.12	Rear Axle Left & Right Upper	SUV 4WD N47 D20 C		Knuckle Bushing	**GRM17346**
	2009.04-2011.12	Rear Axle Left & Right Lower Inner	SUV 4WD N47 D20 C		Knuckle Bushing	**GRM12304**
	2009.04-2011.12	Rear Axle Left & Right Lower Outer	SUV 4WD N47 D20 C		Knuckle Bushing	**GRM17354**
2.0 (105 kw)	2008.09-2011.12	Rear Axle Left & Right Upper	SUV 4WD N47 D20 C		Knuckle Bushing	**GRM17346**
	2008.09-2011.12	Rear Axle Left & Right Lower Inner	SUV 4WD N47 D20 C		Knuckle Bushing	**GRM12304**
	2008.09-2011.12	Rear Axle Left & Right Lower Outer	SUV 4WD N47 D20 C		Knuckle Bushing	**GRM17354**
X3 xDrive 20d						
2.0 (120 kw)	2008.09-2010.08	Rear Axle Left & Right Upper	SUV 4WD N47 D20 A;N47 D20 C		Knuckle Bushing	**GRM17346**
	2008.09-2010.08	Rear Axle Left & Right Lower Inner	SUV 4WD N47 D20 A;N47 D20 C		Knuckle Bushing	**GRM12304**
	2008.09-2010.08	Rear Axle Left & Right Lower Outer	SUV 4WD N47 D20 A;N47 D20 C		Knuckle Bushing	**GRM17354**
	2010.09-2017.08	Rear Axle Left & Right Lower	SUV 4WD N47 D20 C;B47 D20 A		Spring Mounting	**GRM52652**
	2010.09-2017.08	Rear Axle Left & Right Lower Centre	SUV 4WD N47 D20 C;B47 D20 A		Knuckle Bushing	**GRM50562**
2.0 (130 kw)	2008.09-2010.08	Rear Axle Left & Right Upper	SUV 4WD N47 D20 A;N47 D20 C		Knuckle Bushing	**GRM17346**
	2008.09-2010.08	Rear Axle Left & Right Lower Inner	SUV 4WD N47 D20 A;N47 D20 C		Knuckle Bushing	**GRM12304**
	2008.09-2010.08	Rear Axle Left & Right Lower Outer	SUV 4WD N47 D20 A;N47 D20 C		Knuckle Bushing	**GRM17354**
2.0 (135 kw)	2010.09-2014.03	Rear Axle Left & Right Lower	SUV 4WD N47 D20 C		Spring Mounting	**GRM52652**
	2010.09-2014.03	Rear Axle Left & Right Lower Centre	SUV 4WD N47 D20 C		Knuckle Bushing	**GRM50562**
2.0 (140 kw)	2014.04-2017.08	Rear Axle Left & Right Lower	SUV 4WD B47 D20 A		Spring Mounting	**GRM52652**
	2014.04-2017.08	Rear Axle Left & Right Lower Centre	SUV 4WD B47 D20 A		Knuckle Bushing	**GRM50562**
X3 xDrive 20i						
2.0 (110 kw)	2008.09-2011.08	Rear Axle Left & Right Upper	SUV 4WD N46 B20 B		Knuckle Bushing	**GRM17346**
	2008.09-2011.08	Rear Axle Left & Right Lower Inner	SUV 4WD N46 B20 B		Knuckle Bushing	**GRM12304**
	2008.09-2011.08	Rear Axle Left & Right Lower Outer	SUV 4WD N46 B20 B		Knuckle Bushing	**GRM17354**
2.0 (135 kw)	2011.10-2017.08	Rear Axle Left & Right Lower	SUV 4WD N20 B20 A		Spring Mounting	**GRM52652**
	2011.10-2017.08	Rear Axle Left & Right Lower Centre	SUV 4WD N20 B20 A		Knuckle Bushing	**GRM50562**
X3 xDrive 25i						
2.5 (155 kw)	2008.09-2010.08	Rear Axle Left & Right Upper	SUV 4WD N52 B25 A;N52 B25 AF;N52 B25 BF		Knuckle Bushing	**GRM17346**
	2008.09-2010.08	Rear Axle Left & Right Lower Inner	SUV 4WD N52 B25 A;N52 B25 AF;N52 B25 BF		Knuckle Bushing	**GRM12304**
	2008.09-2010.08	Rear Axle Left & Right Lower Outer	SUV 4WD N52 B25 A;N52 B25 AF;N52 B25 BF		Knuckle Bushing	**GRM17354**
2.5 (160 kw)	2008.09-2010.08	Rear Axle Left & Right Upper	SUV 4WD N52 B25 A;N52 B25 AF;N52 B25 BF		Knuckle Bushing	**GRM17346**
	2008.09-2010.08	Rear Axle Left & Right Lower Inner	SUV 4WD N52 B25 A;N52 B25 AF;N52 B25 BF		Knuckle Bushing	**GRM12304**
	2008.09-2010.08	Rear Axle Left & Right Lower Outer	SUV 4WD N52 B25 A;N52 B25 AF;N52 B25 BF		Knuckle Bushing	**GRM17354**
X3 xDrive 28d						
2.0 (134 kw)	2014.04-2016.12	Rear Axle Left & Right Lower	SUV 4WD N47 D20 C		Spring Mounting	**GRM52652**
	2014.04-2016.12	Rear Axle Left & Right Lower Centre	SUV 4WD N47 D20 C		Knuckle Bushing	**GRM50562**
X3 xDrive 28i						
2.0 (180 kw)	2012.04-2017.08	Rear Axle Left & Right Lower	SUV 4WD N20 B20 A		Spring Mounting	**GRM52652**
	2012.04-2017.08	Rear Axle Left & Right Lower Centre	SUV 4WD N20 B20 A		Knuckle Bushing	**GRM50562**
3.0 (190 kw)	2011.01-2012.10	Rear Axle Left & Right Lower	SUV 4WD N52 B30 A;N52 B30 BF;N52 B30 AF		Spring Mounting	**GRM52652**
	2011.01-2012.10	Rear Axle Left & Right Lower Centre	SUV 4WD N52 B30 A;N52 B30 BF;N52 B30 AF		Knuckle Bushing	**GRM50562**
X3 xDrive 30d						
3.0 (155 kw)	2008.09-2010.08	Rear Axle Left & Right Upper	SUV 4WD M57 D30 (306D3)		Knuckle Bushing	**GRM17346**
	2008.09-2010.08	Rear Axle Left & Right Lower Inner	SUV 4WD M57 D30 (306D3)		Knuckle Bushing	**GRM12304**
	2008.09-2010.08	Rear Axle Left & Right Lower Outer	SUV 4WD M57 D30 (306D3)		Knuckle Bushing	**GRM17354**
	2011.04-2017.08	Rear Axle Left & Right Lower	SUV 4WD N57 D30 A		Spring Mounting	**GRM52652**
	2011.04-2017.08	Rear Axle Left & Right Lower Centre	SUV 4WD N57 D30 A		Knuckle Bushing	**GRM50562**
3.0 (160 kw)	2008.09-2010.08	Rear Axle Left & Right Upper	SUV 4WD M57 D30 (306D3)		Knuckle Bushing	**GRM17346**
	2008.09-2010.08	Rear Axle Left & Right Lower Inner	SUV 4WD M57 D30 (306D3)		Knuckle Bushing	**GRM12304**
	2008.09-2010.08	Rear Axle Left & Right Lower Outer	SUV 4WD M57 D30 (306D3)		Knuckle Bushing	**GRM17354**
3.0 (183 kw)	2011.06-2017.08	Rear Axle Left & Right Lower	SUV 4WD N57 D30 A		Spring Mounting	**GRM52652**
	2011.06-2017.08	Rear Axle Left & Right Lower Centre	SUV 4WD N57 D30 A		Knuckle Bushing	**GRM50562**
3.0 (190 kw)	2011.04-2017.08	Rear Axle Left & Right Lower	SUV 4WD N57 D30 A		Spring Mounting	**GRM52652**
	2011.04-2017.08	Rear Axle Left & Right Lower Centre	SUV 4WD N57 D30 A		Knuckle Bushing	**GRM50562**
3.0 (204 kw)	2016.06-2017.08	Rear Axle Left & Right Lower	SUV 4WD N57 D30 A		Spring Mounting	**GRM52652**
	2016.06-2017.08	Rear Axle Left & Right Lower Centre	SUV 4WD N57 D30 A		Knuckle Bushing	**GRM50562**
3.0 (210 kw)	2011.04-2016.05	Rear Axle Left & Right Lower	SUV 4WD N57 D30 A		Spring Mounting	**GRM52652**
	2011.04-2016.05	Rear Axle Left & Right Lower Centre	SUV 4WD N57 D30 A		Knuckle Bushing	**GRM50562**
X3 xDrive 30i						
3.0 (200 kw)	2008.09-2010.08	Rear Axle Left & Right Upper	SUV 4WD N52 B30 A;N52 B30 BF		Knuckle Bushing	**GRM17346**
	2008.09-2010.08	Rear Axle Left & Right Lower Inner	SUV 4WD N52 B30 A;N52 B30 BF		Knuckle Bushing	**GRM12304**
	2008.09-2010.08	Rear Axle Left & Right Lower Outer	SUV 4WD N52 B30 A;N52 B30 BF		Knuckle Bushing	**GRM17354**

	YEAR	FITTING POSITION	BODY STYLE & DRIVE TYPE & ENGINE	REMARKS	PRODUCT	G-AP Ref.
BMW						
X3 xDrive 35d						
3.0 (210 kw)	2008.09-2011.08	Rear Axle Left & Right Upper	SUV 4WD M57 D30 (306D5)		Knuckle Bushing	**GRM17346**
	2008.09-2011.08	Rear Axle Left & Right Lower Inner	SUV 4WD M57 D30 (306D5)		Knuckle Bushing	**GRM12304**
	2008.09-2011.08	Rear Axle Left & Right Lower Outer	SUV 4WD M57 D30 (306D5)		Knuckle Bushing	**GRM17354**
3.0 (230 kw)	2011.10-2017.08	Rear Axle Left & Right Lower	SUV 4WD N57 D30 B		Spring Mounting	**GRM52652**
	2011.10-2017.08	Rear Axle Left & Right Lower Centre	SUV 4WD N57 D30 B		Knuckle Bushing	**GRM50562**
X3 xDrive 35i						
3.0 (225 kw)	2010.09-2017.08	Rear Axle Left & Right Lower	SUV 4WD N55 B30 A		Spring Mounting	**GRM52652**
	2010.09-2017.08	Rear Axle Left & Right Lower Centre	SUV 4WD N55 B30 A		Knuckle Bushing	**GRM50562**
X4 xDrive 20d						
2.0 (120 kw)	2014.04-2018.03	Rear Axle Left & Right Lower	SUV 4WD B47 D20 A		Spring Mounting	**GRM52652**
	2014.04-2018.03	Rear Axle Left & Right Lower Centre	SUV 4WD B47 D20 A		Knuckle Bushing	**GRM50562**
2.0 (140 kw)	2014.04-2018.03	Rear Axle Left & Right Lower	SUV 4WD B47 D20 A		Spring Mounting	**GRM52652**
	2014.04-2018.03	Rear Axle Left & Right Lower Centre	SUV 4WD B47 D20 A		Knuckle Bushing	**GRM50562**
X4 xDrive 20i						
2.0 (135 kw)	2014.04-2018.03	Rear Axle Left & Right Lower	SUV 4WD N20 B20 A		Spring Mounting	**GRM52652**
	2014.04-2018.03	Rear Axle Left & Right Lower Centre	SUV 4WD N20 B20 A		Knuckle Bushing	**GRM50562**
X4 xDrive 28i						
2.0 (179 kw)	2014.04-2018.03	Rear Axle Left & Right Lower	SUV 4WD N20 B20 A		Spring Mounting	**GRM52652**
	2014.04-2018.03	Rear Axle Left & Right Lower Centre	SUV 4WD N20 B20 A		Knuckle Bushing	**GRM50562**
2.0 (180 kw)	2014.04-2018.03	Rear Axle Left & Right Lower	SUV 4WD N20 B20 A		Spring Mounting	**GRM52652**
	2014.04-2018.03	Rear Axle Left & Right Lower Centre	SUV 4WD N20 B20 A		Knuckle Bushing	**GRM50562**
X4 xDrive 30d						
3.0 (155 kw)	2014.04-2018.03	Rear Axle Left & Right Lower	SUV 4WD N57 D30 A		Spring Mounting	**GRM52652**
	2014.04-2018.03	Rear Axle Left & Right Lower Centre	SUV 4WD N57 D30 A		Knuckle Bushing	**GRM50562**
3.0 (183 kw)	2015.04-2018.03	Rear Axle Left & Right Lower	SUV 4WD N57 D30 A		Spring Mounting	**GRM52652**
	2015.04-2018.03	Rear Axle Left & Right Lower Centre	SUV 4WD N57 D30 A		Knuckle Bushing	**GRM50562**
3.0 (190 kw)	2014.04-2018.03	Rear Axle Left & Right Lower	SUV 4WD N57 D30 A		Spring Mounting	**GRM52652**
	2014.04-2018.03	Rear Axle Left & Right Lower Centre	SUV 4WD N57 D30 A		Knuckle Bushing	**GRM50562**
3.0 (204 kw)	2014.04-2018.03	Rear Axle Left & Right Lower	SUV 4WD N57 D30 A		Spring Mounting	**GRM52652**
	2014.04-2018.03	Rear Axle Left & Right Lower Centre	SUV 4WD N57 D30 A		Knuckle Bushing	**GRM50562**
3.0 (210 kw)	2014.04-2018.03	Rear Axle Left & Right Lower	SUV 4WD N57 D30 A		Spring Mounting	**GRM52652**
	2014.04-2018.03	Rear Axle Left & Right Lower Centre	SUV 4WD N57 D30 A		Knuckle Bushing	**GRM50562**
X4 xDrive 35d						
3.0 (230 kw)	2014.04-2018.03	Rear Axle Left & Right Lower	SUV 4WD N57 D30 B		Spring Mounting	**GRM52652**
	2014.04-2018.03	Rear Axle Left & Right Lower Centre	SUV 4WD N57 D30 B		Knuckle Bushing	**GRM50562**
X4 xDrive 35i						
3.0 (224 kw)	2015.01-2018.03	Rear Axle Left & Right Lower	SUV 4WD N55 B30 A		Spring Mounting	**GRM52652**
3.0 (225 kw)	2014.04-2018.03	Rear Axle Left & Right Lower	SUV 4WD N55 B30 A		Spring Mounting	**GRM52652**
	2014.04-2018.03	Rear Axle Left & Right Lower Centre	SUV 4WD N55 B30 A		Knuckle Bushing	**GRM50562**
X4 xDrive M40i						
3.0 (265 kw)	2015.12-2018.03	Rear Axle Left & Right Lower	SUV 4WD N55 B30 A		Spring Mounting	**GRM52652**
	2015.12-2018.03	Rear Axle Left & Right Lower Centre	SUV 4WD N55 B30 A		Knuckle Bushing	**GRM50562**
X5						
3.0 (135 kw)	2001.04-2003.09	Rear Axle Left & Right	SUV 4WD M57 D30 (306D1)		Bushing,shock absorber	**GRM35941**
	2001.04-2003.09	Rear Axle Left & Right Outer	SUV 4WD M57 D30 (306D1)		Knuckle Bushing	**GRM10602**
	2001.04-2003.09	Rear Axle Left & Right Lower	SUV 4WD M57 D30 (306D1)		Knuckle Bushing Kit	**GRM30240S**
3.0 (155 kw)	2003.10-2006.09	Front	SUV 4WD M57 D30 (306D2)		Engine Mounting Bushing	**GRM30162**
	2003.10-2006.09	Rear Axle Left & Right	SUV 4WD M57 D30 (306D2)		Bushing,shock absorber	**GRM35941**
	2003.10-2006.09	Rear Axle Left & Right Outer	SUV 4WD M57 D30 (306D2)		Knuckle Bushing	**GRM10602**
	2003.10-2006.09	Rear Axle Left & Right Lower	SUV 4WD M57 D30 (306D2)		Knuckle Bushing Kit	**GRM30240S**
	2007.02-2008.09	Front Axle	SUV 4WD M57 D30 (306D3)		Rubber Buffer	**GRM52161**
	2007.02-2008.09	Rear Axle Left & Right	SUV 4WD M57 D30 (306D3)		Bushing,shock absorber	**GRM35941**
	2007.02-2008.09	Rear Axle Left & Right	SUV 4WD M57 D30 (306D3)		Bellow Set,strut mounting	**GRM39455S**
	2007.02-2008.09	Rear Axle Left & Right Lower	SUV 4WD M57 D30 (306D3)		Knuckle Bushing	**GRM36100**
3.0 (160 kw)	2003.10-2006.09	Front	SUV 4WD M57 D30 (306D2)		Engine Mounting Bushing	**GRM30162**
	2003.10-2006.09	Rear Axle Left & Right	SUV 4WD M57 D30 (306D2)		Bushing,shock absorber	**GRM35941**
	2003.10-2006.09	Rear Axle Left & Right Outer	SUV 4WD M57 D30 (306D2)		Knuckle Bushing	**GRM10602**
	2003.10-2006.09	Rear Axle Left & Right Lower	SUV 4WD M57 D30 (306D2)		Knuckle Bushing Kit	**GRM30240S**
3.0 (168 kw)	2000.06-2006.12	Rear Axle Left & Right	SUV 4WD M54 B30(306S3)		Bushing,shock absorber	**GRM35941**
3.0 (170 kw)	2000.04-2006.10	Front	SUV 4WD M54 B30 (306S3)		Engine Mounting Bushing	**GRM30162**
	2000.04-2006.10	Rear Axle Left & Right	SUV 4WD M54 B30 (306S3)		Bushing,shock absorber	**GRM35941**
	2000.04-2006.10	Rear Axle Left & Right Outer	SUV 4WD M54 B30 (306S3)		Knuckle Bushing	**GRM10602**
	2000.04-2006.10	Rear Axle Left & Right Lower	SUV 4WD M54 B30 (306S3)		Knuckle Bushing Kit	**GRM30240S**

	YEAR	FITTING POSITION	BODY STYLE & DRIVE TYPE & ENGINE	REMARKS	PRODUCT	G-AP Ref.
BMW						
X5						
3.0 (173 kw)	2006.12-2008.09	Front Axle	SUV 4WD M57 D30 (306D3)		Rubber Buffer	**GRM52161**
	2006.12-2008.09	Rear Axle Left & Right	SUV 4WD M57 D30 (306D3)		Bushing,shock absorber	**GRM35941**
	2006.12-2008.09	Front Axle Left & Right Upper	SUV 4WD M57 D30 (306D3)		Spring Mounting	**GRM32292**
	2006.12-2008.09	Rear Axle Left & Right	SUV 4WD M57 D30 (306D3)		Bellow Set,strut mounting	**GRM39455S**
	2006.12-2008.09	Rear Axle Left & Right Lower	SUV 4WD M57 D30 (306D3)		Knuckle Bushing	**GRM36100**
3.0 (200 kw)	2006.10-2008.09	Front Axle	SUV 4WD N52 B30 A;N52 B30 BF;N52 B30 AF		Rubber Buffer	**GRM52161**
	2006.10-2008.09	Rear Axle Left & Right	SUV 4WD N52 B30 A;N52 B30 BF;N52 B30 AF		Bushing,shock absorber	**GRM35941**
	2006.10-2008.09	Front Axle Left & Right Upper	SUV 4WD N52 B30 A;N52 B30 BF;N52 B30 AF		Spring Mounting	**GRM32292**
	2006.10-2008.09	Rear Axle Left & Right	SUV 4WD N52 B30 A;N52 B30 BF;N52 B30 AF		Bellow Set,strut mounting	**GRM39455S**
	2006.10-2008.09	Rear Axle Left & Right Lower	SUV 4WD N52 B30 A;N52 B30 BF;N52 B30 AF		Knuckle Bushing	**GRM36100**
3.0 (210 kw)	2007.10-2008.09	Front Axle	SUV 4WD M57 D30 (306D5)		Rubber Buffer	**GRM52161**
	2007.10-2008.09	Rear Axle Left & Right	SUV 4WD M57 D30 (306D5)		Bushing,shock absorber	**GRM35941**
	2007.10-2008.09	Front Axle Left & Right Upper	SUV 4WD M57 D30 (306D5)		Spring Mounting	**GRM32292**
	2007.10-2008.09	Rear Axle Left & Right	SUV 4WD M57 D30 (306D5)		Bellow Set,strut mounting	**GRM39455S**
	2007.10-2008.09	Rear Axle Left & Right Lower	SUV 4WD M57 D30 (306D5)		Knuckle Bushing	**GRM36100**
4.4 (210 kw)	2000.01-2003.09	Rear Axle Left & Right	SUV 4WD M62 B44 (448S2)		Bushing,shock absorber	**GRM35941**
	2000.01-2003.09	Rear Axle Left & Right Outer	SUV 4WD M62 B44 (448S2)		Knuckle Bushing	**GRM10602**
	2000.01-2003.09	Rear Axle Left & Right Lower	SUV 4WD M62 B44 (448S2)		Knuckle Bushing Kit	**GRM30240S**
4.4 (235 kw)	2003.10-2006.10	Rear Axle Left & Right	SUV 4WD N62 B44 A		Bushing,shock absorber	**GRM35941**
	2003.10-2006.10	Rear Axle Left & Right Outer	SUV 4WD N62 B44 A		Knuckle Bushing	**GRM10602**
	2003.10-2006.10	Rear Axle Left & Right Lower	SUV 4WD N62 B44 A		Knuckle Bushing Kit	**GRM30240S**
4.6 (255 kw)	2001.10-2003.09	Rear Axle Left & Right	SUV 4WD M62 B46 (468S1)		Bushing,shock absorber	**GRM35941**
	2001.10-2003.09	Rear Axle Left & Right Outer	SUV 4WD M62 B46 (468S1)		Knuckle Bushing	**GRM10602**
	2001.10-2003.09	Rear Axle Left & Right Lower	SUV 4WD M62 B46 (468S1)		Knuckle Bushing Kit	**GRM30240S**
4.8 (261 kw)	2006.10-2008.09	Front Axle	SUV 4WD N62 B48 B		Rubber Buffer	**GRM52161**
	2006.10-2008.09	Rear Axle Left & Right	SUV 4WD N62 B48 B		Bushing,shock absorber	**GRM35941**
	2006.10-2008.09	Front Axle Left & Right Upper	SUV 4WD N62 B48 B		Spring Mounting	**GRM32292**
	2006.10-2008.09	Rear Axle Left & Right	SUV 4WD N62 B48 B		Bellow Set,strut mounting	**GRM39455S**
	2006.10-2008.09	Rear Axle Left & Right Lower	SUV 4WD N62 B48 B		Knuckle Bushing	**GRM36100**
4.8 (265 kw)	2004.04-2006.09	Rear Axle Left & Right Outer	SUV 4WD N62 B48 A		Knuckle Bushing	**GRM10602**
	2004.04-2006.09	Rear Axle Left & Right Lower	SUV 4WD N62 B48 A		Knuckle Bushing Kit	**GRM30240S**
X5 M						
4.4 (408 kw)	2009.07-2013.07	Rear Axle Left & Right Lower	SUV 4WD S63 B44 A		Knuckle Bushing	**GRM36100**
4.4 (423 kw)	2014.12-2018.07	Rear Axle Left & Right Lower	SUV 4WD S63 B44 B		Knuckle Bushing	**GRM36100**
X5 sDrive 25d						
2.0 (155 kw)	2013.12-2018.07	Rear Axle Left & Right Lower	SUV RWD N47 D20 D;B47 D20 B		Knuckle Bushing	**GRM36100**
2.0 (160 kw)	2013.12-2015.07	Rear Axle Left & Right Lower	SUV RWD N47 D20 D		Knuckle Bushing	**GRM36100**
2.0 (170 kw)	2015.08-2018.07	Rear Axle Left & Right Lower	SUV RWD B47 D20 B		Knuckle Bushing	**GRM36100**
X5 sDrive 35i						
3.0 (225 kw)	2013.08-2018.07	Rear Axle Left & Right Lower	SUV RWD N55 B30 A		Knuckle Bushing	**GRM36100**
X5 xDrive 25d						
2.0 (155 kw)	2013.12-2018.07	Rear Axle Left & Right Lower	SUV 4WD N47 D20 D;B47 D20 B		Knuckle Bushing	**GRM36100**
2.0 (160 kw)	2013.12-2015.07	Rear Axle Left & Right Lower	SUV 4WD N47 D20 D		Knuckle Bushing	**GRM36100**
2.0 (170 kw)	2015.08-2018.07	Rear Axle Left & Right Lower	SUV 4WD B47 D20 B		Knuckle Bushing	**GRM36100**
3.0 (160 kw)	2014.04-2018.07	Rear Axle Left & Right Lower	SUV 4WD N57 D30 A		Knuckle Bushing	**GRM36100**
X5 xDrive 28i						
2.0 (180 kw)	2015.06-2018.07	Rear Axle Left & Right Lower	SUV 4WD N20 B20 A		Knuckle Bushing	**GRM36100**
X5 xDrive 30d						
3.0 (155 kw)	2008.10-2013.07	Front Axle	SUV 4WD N57 D30 A;M57 D30 (306D3)		Rubber Buffer	**GRM52161**
	2008.10-2013.07	Rear Axle Left & Right	SUV 4WD N57 D30 A;M57 D30 (306D3)		Bushing,shock absorber	**GRM35941**
	2008.10-2013.07	Rear Axle Left & Right	SUV 4WD N57 D30 A;M57 D30 (306D3)		Bellow Set,strut mounting	**GRM39455S**
	2008.10-2013.07	Rear Axle Left & Right Lower	SUV 4WD N57 D30 A;M57 D30 (306D3)		Knuckle Bushing	**GRM36100**
3.0 (173 kw)	2008.10-2010.03	Front Axle	SUV 4WD M57 D30 (306D3)		Rubber Buffer	**GRM52161**
	2008.10-2010.03	Rear Axle Left & Right	SUV 4WD M57 D30 (306D3)		Bellow Set,strut mounting	**GRM39455S**
	2008.10-2010.03	Rear Axle Left & Right Lower	SUV 4WD M57 D30 (306D3)		Knuckle Bushing	**GRM36100**
3.0 (180 kw)	2010.04-2013.07	Front Axle	SUV 4WD N57 D30 A		Rubber Buffer	**GRM52161**
	2010.04-2013.07	Rear Axle Left & Right	SUV 4WD N57 D30 A		Bushing,shock absorber	**GRM35941**
	2010.04-2013.07	Front Axle Left & Right Upper	SUV 4WD N57 D30 A		Spring Mounting	**GRM32292**
	2010.04-2013.07	Rear Axle Left & Right	SUV 4WD N57 D30 A		Bellow Set,strut mounting	**GRM39455S**
	2010.04-2013.07	Rear Axle Left & Right Lower	SUV 4WD N57 D30 A		Knuckle Bushing	**GRM36100**
3.0 (183 kw)	2013.12-2018.07	Rear Axle Left & Right Lower	SUV 4WD N57 D30 A		Knuckle Bushing	**GRM36100**
3.0 (190 kw)	2013.08-2018.07	Rear Axle Left & Right Lower	SUV 4WD N57 D30 A		Knuckle Bushing	**GRM36100**
3.0 (204 kw)	2013.08-2018.07	Rear Axle Left & Right Lower	SUV 4WD N57 D30 A		Knuckle Bushing	**GRM36100**

	YEAR	FITTING POSITION	BODY STYLE & DRIVE TYPE & ENGINE	REMARKS	PRODUCT	G-AP Ref.
BMW						
X5 xDrive 30d						
3.0 (210 kw)	2013.08-2018.07	Rear Axle Left & Right Lower	SUV 4WD N57 D30 A		Knuckle Bushing	**GRM36100**
X5 xDrive 30i						
3.0 (172 kw)	2007.02-2012.12	Rear Axle Left & Right Lower	SUV 4WD N52 B30 A		Knuckle Bushing	**GRM36100**
3.0 (200 kw)	2008.10-2010.03	Front Axle	SUV 4WD N52 B30 A		Rubber Buffer	**GRM52161**
	2008.10-2010.03	Rear Axle Left & Right	SUV 4WD N52 B30 A		Bellow Set,strut mounting	**GRM39455S**
	2008.10-2010.03	Rear Axle Left & Right Lower	SUV 4WD N52 B30 A		Knuckle Bushing	**GRM36100**
X5 xDrive 35d						
3.0 (210 kw)	2008.10-2013.07	Front Axle	SUV 4WD M57 D30 (306D5)		Rubber Buffer	**GRM52161**
	2008.10-2013.07	Rear Axle Left & Right	SUV 4WD M57 D30 (306D5)		Bushing,shock absorber	**GRM35941**
	2008.10-2013.07	Rear Axle Left & Right	SUV 4WD M57 D30 (306D5)		Bellow Set,strut mounting	**GRM39455S**
	2008.10-2013.07	Rear Axle Left & Right Lower	SUV 4WD M57 D30 (306D5)		Knuckle Bushing	**GRM36100**
X5 xDrive 35i						
3.0 (225 kw)	2010.04-2013.07	Front Axle	SUV 4WD N55 B30 A		Rubber Buffer	**GRM52161**
	2010.04-2013.07	Rear Axle Left & Right	SUV 4WD N55 B30 A		Bushing,shock absorber	**GRM35941**
	2010.04-2013.07	Front Axle Left & Right Upper	SUV 4WD N55 B30 A		Spring Mounting	**GRM32292**
	2010.04-2013.07	Rear Axle Left & Right	SUV 4WD N55 B30 A		Bellow Set,strut mounting	**GRM39455S**
	2010.04-2013.07	Rear Axle Left & Right Lower	SUV 4WD N55 B30 A		Knuckle Bushing	**GRM36100**
	2013.12-2018.07	Rear Axle Left & Right Lower	SUV 4WD N55 B30 A		Knuckle Bushing	**GRM36100**
3.0 (235 kw)	2012.02-2013.06	Front Axle	SUV 4WD N55 B30 A		Rubber Buffer	**GRM52161**
	2012.02-2013.06	Rear Axle Left & Right	SUV 4WD N55 B30 A		Bushing,shock absorber	**GRM35941**
	2012.02-2013.06	Front Axle Left & Right Upper	SUV 4WD N55 B30 A		Spring Mounting	**GRM32292**
	2012.02-2013.06	Rear Axle Left & Right	SUV 4WD N55 B30 A		Bellow Set,strut mounting	**GRM39455S**
	2012.02-2013.06	Rear Axle Left & Right Lower	SUV 4WD N55 B30 A		Knuckle Bushing	**GRM36100**
3.0 (240 kw)	2013.12-2018.07	Rear Axle Left & Right Lower	SUV 4WD N55 B30 A		Knuckle Bushing	**GRM36100**
X5 xDrive 40d						
3.0 (225 kw)	2010.09-2013.06	Front Axle	SUV 4WD N57 D30 B		Rubber Buffer	**GRM52161**
	2010.09-2013.06	Rear Axle Left & Right	SUV 4WD N57 D30 B		Bushing,shock absorber	**GRM35941**
	2010.09-2013.06	Front Axle Left & Right Upper	SUV 4WD N57 D30 B		Spring Mounting	**GRM32292**
	2010.09-2013.06	Rear Axle Left & Right	SUV 4WD N57 D30 B		Bellow Set,strut mounting	**GRM39455S**
	2010.09-2013.06	Rear Axle Left & Right Lower	SUV 4WD N57 D30 B		Knuckle Bushing	**GRM36100**
3.0 (230 kw)	2013.12-2018.07	Rear Axle Left & Right Lower	SUV 4WD N57 D30 B		Knuckle Bushing	**GRM36100**
X5 xDrive 40e						
2.0 (205 kw)	2015.08-2018.07	Rear Axle Left & Right Lower	SUV 4WD N20 B20 A		Knuckle Bushing	**GRM36100**
2.0 (230 kw)	2015.08-2018.07	Rear Axle Left & Right Lower	SUV 4WD N20 B20 A		Knuckle Bushing	**GRM36100**
X5 xDrive 40i						
3.0 (225 kw)	2012.01-2013.06	Rear Axle Left & Right	SUV 4WD N55 B30 A		Bushing,shock absorber	**GRM35941**
	2012.01-2013.06	Rear Axle Left & Right Lower	SUV 4WD N55 B30 A		Knuckle Bushing	**GRM36100**
X5 xDrive 48i						
4.8 (261 kw)	2008.10-2010.03	Front Axle	SUV 4WD N62 B48 B		Rubber Buffer	**GRM52161**
	2008.10-2010.03	Front Axle Left & Right Upper	SUV 4WD N62 B48 B		Spring Mounting	**GRM32292**
	2008.10-2010.03	Rear Axle Left & Right	SUV 4WD N62 B48 B		Bellow Set,strut mounting	**GRM39455S**
	2008.10-2010.03	Rear Axle Left & Right Lower	SUV 4WD N62 B48 B		Knuckle Bushing	**GRM36100**
X5 xDrive 50i						
4.0 (300 kw)	2013.08-2018.07	Rear Axle Left & Right Lower	SUV 4WD N63 B40 A		Knuckle Bushing	**GRM36100**
4.4 (298 kw)	2009.09-2013.06	Rear Axle Left & Right	SUV 4WD N63 B44 A		Bushing,shock absorber	**GRM35941**
4.4 (300 kw)	2010.04-2013.07	Front Axle	SUV 4WD N63 B44 A		Rubber Buffer	**GRM52161**
	2010.04-2013.07	Rear Axle Left & Right	SUV 4WD N63 B44 A		Bushing,shock absorber	**GRM35941**
	2010.04-2013.07	Front Axle Left & Right Upper	SUV 4WD N63 B44 A		Spring Mounting	**GRM32292**
	2010.04-2013.07	Rear Axle Left & Right	SUV 4WD N63 B44 A		Bellow Set,strut mounting	**GRM39455S**
	2010.04-2013.07	Rear Axle Left & Right Lower	SUV 4WD N63 B44 A		Knuckle Bushing	**GRM36100**
4.4 (330 kw)	2013.08-2018.07	Rear Axle Left & Right Lower	SUV 4WD N63 B44 B		Knuckle Bushing	**GRM36100**
4.4 (332 kw)	2013.08-2018.07	Rear Axle Left & Right Lower	SUV 4WD N63 B44 B		Knuckle Bushing	**GRM36100**
X5 xDrive M50d						
3.0 (280 kw)	2011.08-2013.06	Front Axle	SUV 4WD N57 D30 C		Rubber Buffer	**GRM52161**
	2011.08-2013.06	Front Axle Left & Right Upper	SUV 4WD N57 D30 C		Spring Mounting	**GRM32292**
	2011.08-2013.06	Rear Axle Left & Right Lower	SUV 4WD N57 D30 C		Knuckle Bushing	**GRM36100**
	2013.12-2018.07	Rear Axle Left & Right Lower	SUV 4WD N57 D30 C		Knuckle Bushing	**GRM36100**
X6 ActiveHybrid						
4.4 (357 kw)	2009.01-2011.10	Rear Axle Left & Right	SUV 4WD N63 B44 A		Bellow Set,strut mounting	**GRM39455S**
	2009.01-2011.10	Rear Axle Left & Right Lower	SUV 4WD N63 B44 A		Knuckle Bushing	**GRM36100**
X6 M						
4.4 (408 kw)	2009.07-2014.07	Rear Axle Left & Right Lower	SUV 4WD S63 B44 A		Knuckle Bushing	**GRM36100**
4.4 (423 kw)	2014.12-2019.07	Rear Axle Left & Right Lower	SUV 4WD S63 B44 B		Knuckle Bushing	**GRM36100**

	YEAR	FITTING POSITION	BODY STYLE & DRIVE TYPE & ENGINE	REMARKS	PRODUCT	G-AP Ref.
BMW						
X6 xDrive 30d						
3.0 (155 kw)	2010.04-2014.07	Front Axle	SUV 4WD N57 D30 A		Rubber Buffer	**GRM52161**
	2010.04-2014.07	Front Axle Left & Right Upper	SUV 4WD N57 D30 A		Spring Mounting	**GRM32292**
	2010.04-2014.07	Rear Axle Left & Right	SUV 4WD N57 D30 A		Bellow Set,strut mounting	**GRM39455S**
	2010.04-2014.07	Rear Axle Left & Right Lower	SUV 4WD N57 D30 A		Knuckle Bushing	**GRM36100**
	2014.08-2019.07	Rear Axle Left & Right Lower	SUV 4WD N57 D30 A		Knuckle Bushing	**GRM36100**
3.0 (173 kw)	2008.04-2010.03	Front Axle	SUV 4WD M57 D30 (306D3)		Rubber Buffer	**GRM52161**
	2008.04-2010.03	Front Axle Left & Right Upper	SUV 4WD M57 D30 (306D3)		Spring Mounting	**GRM32292**
	2008.04-2010.03	Rear Axle Left & Right	SUV 4WD M57 D30 (306D3)		Bellow Set,strut mounting	**GRM39455S**
	2008.04-2010.03	Rear Axle Left & Right Lower	SUV 4WD M57 D30 (306D3)		Knuckle Bushing	**GRM36100**
3.0 (180 kw)	2010.04-2014.07	Front Axle	SUV 4WD N57 D30 A		Rubber Buffer	**GRM52161**
	2010.04-2014.07	Front Axle Left & Right Upper	SUV 4WD N57 D30 A		Spring Mounting	**GRM32292**
	2010.04-2014.07	Rear Axle Left & Right	SUV 4WD N57 D30 A		Bellow Set,strut mounting	**GRM39455S**
	2010.04-2014.07	Rear Axle Left & Right Lower	SUV 4WD N57 D30 A		Knuckle Bushing	**GRM36100**
3.0 (183 kw)	2014.12-2019.07	Rear Axle Left & Right Lower	SUV 4WD N57 D30 A		Knuckle Bushing	**GRM36100**
3.0 (190 kw)	2014.08-2019.07	Rear Axle Left & Right Lower	SUV 4WD N57 D30 A		Knuckle Bushing	**GRM36100**
3.0 (204 kw)	2014.08-2019.07	Rear Axle Left & Right Lower	SUV 4WD N57 D30 A		Knuckle Bushing	**GRM36100**
X6 xDrive 35d						
3.0 (210 kw)	2008.01-2010.03	Front Axle	SUV 4WD M57 D30 (306D5)		Rubber Buffer	**GRM52161**
	2008.01-2010.03	Rear Axle Left & Right	SUV 4WD M57 D30 (306D5)		Bellow Set,strut mounting	**GRM39455S**
	2008.01-2010.03	Rear Axle Left & Right Lower	SUV 4WD M57 D30 (306D5)		Knuckle Bushing	**GRM36100**
X6 xDrive 35i						
3.0 (224 kw)	2008.01-2014.06	Rear Axle Left & Right Lower	SUV 4WD N54 B30 A;N55 B30 A		Knuckle Bushing	**GRM36100**
3.0 (225 kw)	2008.01-2014.07	Front Axle	SUV 4WD N54 B30 A;N55 B30 A		Rubber Buffer	**GRM52161**
	2008.01-2014.07	Front Axle Left & Right Upper	SUV 4WD N54 B30 A;N55 B30 A		Spring Mounting	**GRM32292**
	2008.01-2014.07	Rear Axle Left & Right	SUV 4WD N54 B30 A;N55 B30 A		Bellow Set,strut mounting	**GRM39455S**
	2008.01-2014.07	Rear Axle Left & Right Lower	SUV 4WD N54 B30 A;N55 B30 A		Knuckle Bushing	**GRM36100**
	2014.08-2019.07	Rear Axle Left & Right Lower	SUV 4WD N55 B30 A		Knuckle Bushing	**GRM36100**
3.0 (235 kw)	2012.08-2014.06	Front Axle	SUV 4WD N55 B30 A		Rubber Buffer	**GRM52161**
	2012.08-2014.06	Rear Axle Left & Right	SUV 4WD N55 B30 A		Bellow Set,strut mounting	**GRM39455S**
	2012.08-2014.06	Rear Axle Left & Right Lower	SUV 4WD N55 B30 A		Knuckle Bushing	**GRM36100**
3.0 (240 kw)	2007.06-2010.03	Front Axle	SUV 4WD N54 B30 A		Rubber Buffer	**GRM52161**
	2007.06-2010.03	Rear Axle Left & Right	SUV 4WD N54 B30 A		Bellow Set,strut mounting	**GRM39455S**
	2007.06-2010.03	Rear Axle Left & Right Lower	SUV 4WD N54 B30 A		Knuckle Bushing	**GRM36100**
	2014.08-2019.07	Rear Axle Left & Right Lower	SUV 4WD N55 B30 A		Knuckle Bushing	**GRM36100**
X6 xDrive 40d						
3.0 (225 kw)	2009.07-2014.06	Front Axle	SUV 4WD N57 D30 B		Rubber Buffer	**GRM52161**
	2009.07-2014.06	Front Axle Left & Right Upper	SUV 4WD N57 D30 B		Spring Mounting	**GRM32292**
	2009.07-2014.06	Rear Axle Left & Right	SUV 4WD N57 D30 B		Bellow Set,strut mounting	**GRM39455S**
	2009.07-2014.06	Rear Axle Left & Right Lower	SUV 4WD N57 D30 B		Knuckle Bushing	**GRM36100**
3.0 (230 kw)	2014.12-2019.07	Rear Axle Left & Right Lower	SUV 4WD N57 D30 B		Knuckle Bushing	**GRM36100**
X6 xDrive 50i						
4.4 (300 kw)	2008.07-2014.07	Front Axle	SUV 4WD N63 B44 A		Rubber Buffer	**GRM52161**
	2008.07-2014.07	Front Axle Left & Right Upper	SUV 4WD N63 B44 A		Spring Mounting	**GRM32292**
	2008.07-2014.07	Rear Axle Left & Right	SUV 4WD N63 B44 A		Bellow Set,strut mounting	**GRM39455S**
	2008.07-2014.07	Rear Axle Left & Right Lower	SUV 4WD N63 B44 A		Knuckle Bushing	**GRM36100**
4.4 (330 kw)	2007.10-2014.06	Rear Axle Left & Right	SUV 4WD N63 B44 A		Bellow Set,strut mounting	**GRM39455S**
	2007.10-2014.06	Rear Axle Left & Right Lower	SUV 4WD N63 B44 A		Knuckle Bushing	**GRM36100**
	2014.08-2019.07	Rear Axle Left & Right Lower	SUV 4WD N63 B44 B		Knuckle Bushing	**GRM36100**
X6 xDrive M50d						
3.0 (280 kw)	2011.08-2014.06	Front Axle Left & Right Upper	SUV 4WD N57 D30 C		Spring Mounting	**GRM32292**
	2011.08-2014.06	Rear Axle Left & Right Lower	SUV 4WD N57 D30 C		Knuckle Bushing	**GRM36100**
	2014.08-2019.07	Rear Axle Left & Right Lower	SUV 4WD N57 D30 C		Knuckle Bushing	**GRM36100**
Z3 Cabrio						
1.8 (85 kw)	1995.10-1998.10	Front Axle	Cabriolet RWD M43B184E2		Protection Boot	**GRM40584**
	1995.10-1998.10	Rear Axle Left & Right Lower	Cabriolet RWD M43B184E2		Knuckle Bushing	**GRM19370**
	1995.10-1998.10	Rear Axle Left & Right Lower	Cabriolet RWD M43B184E2		Knuckle Bushing Kit	**GRM19370S**
1.9 (85 kw)	1999.01-2003.01	Front Axle	Cabriolet RWD M43B194E1		Protection Boot	**GRM40584**
	1999.01-2003.01	Rear Axle Left & Right Lower	Cabriolet RWD M43B194E1		Knuckle Bushing	**GRM19370**
	1999.01-2003.01	Rear Axle Left & Right Lower	Cabriolet RWD M43B194E1		Knuckle Bushing Kit	**GRM19370S**
1.9 (87 kw)	1998.10-2002.10	Front Axle	Cabriolet RWD M43B194E1		Protection Boot	**GRM40584**
	1998.10-2002.10	Rear Axle Left & Right Lower	Cabriolet RWD M43B194E1		Knuckle Bushing	**GRM19370**
	1998.10-2002.10	Rear Axle Left & Right Lower	Cabriolet RWD M43B194E1		Knuckle Bushing Kit	**GRM19370S**
1.9 (103 kw)	1995.11-1999.03	Front Axle	Cabriolet RWD M44B194S1		Protection Boot	**GRM40584**
	1995.11-1999.03	Rear Axle Left & Right Lower	Cabriolet RWD M44B194S1		Knuckle Bushing	**GRM19370**

	YEAR	FITTING POSITION	BODY STYLE & DRIVE TYPE & ENGINE	REMARKS	PRODUCT	G-AP Ref.
BMW						
Z3 Cabrio						
1.9 (103 kw)	1995.11-1999.03	Rear Axle Left & Right Lower	Cabriolet RWD M44B194S1		Knuckle Bushing Kit	**GRM19370S**
2.0 (110 kw)	1998.09-2000.07	Front Axle	Cabriolet RWD M52B206S4		Protection Boot	**GRM40584**
	1998.09-2000.07	Rear Axle Left & Right Lower	Cabriolet RWD M52B206S4		Knuckle Bushing	**GRM19370**
	1998.09-2000.07	Rear Axle Left & Right Lower	Cabriolet RWD M52B206S4		Knuckle Bushing Kit	**GRM19370S**
2.2 (120 kw)	2000.08-2003.01	Rear Axle Left & Right Lower	Cabriolet RWD M54B226S1		Knuckle Bushing	**GRM19370**
2.2 (125 kw)	2000.10-2002.06	Front Axle	Cabriolet RWD M54B226S1		Protection Boot	**GRM40584**
	2000.10-2002.06	Rear Axle Left & Right Lower	Cabriolet RWD M54B226S1		Knuckle Bushing	**GRM19370**
	2000.10-2002.06	Rear Axle Left & Right Lower	Cabriolet RWD M54B226S1		Knuckle Bushing Kit	**GRM19370S**
2.8 (142 kw)	1996.11-2000.05	Front Axle	Cabriolet RWD M52B286S1		Protection Boot	**GRM40584**
	1996.11-2000.05	Rear Axle Left & Right Lower	Cabriolet RWD M52B286S1		Knuckle Bushing	**GRM19370**
	1996.11-2000.05	Rear Axle Left & Right Lower	Cabriolet RWD M52B286S1		Knuckle Bushing Kit	**GRM19370S**
3.0 (170 kw)	2000.06-2002.06	Front Axle	Cabriolet RWD M54B306S3		Protection Boot	**GRM40584**
	2000.06-2002.06	Rear Axle Left & Right Lower	Cabriolet RWD M54B306S3		Knuckle Bushing	**GRM19370**
	2000.06-2002.06	Rear Axle Left & Right Lower	Cabriolet RWD M54B306S3		Knuckle Bushing Kit	**GRM19370S**
3.2 (179 kw)	1998.02-2000.06	Rear Axle Left & Right Lower	Cabriolet RWD S52B326S2		Knuckle Bushing	**GRM19370**
	1998.02-2000.06	Rear Axle Left & Right Lower	Cabriolet RWD S52B326S2		Knuckle Bushing Kit	**GRM19370S**
3.2 (236 kw)	1997.01-2000.06	Front Axle	Cabriolet RWD S50B326S1		Protection Boot	**GRM40584**
	1997.01-2000.06	Rear Axle Left & Right Lower	Cabriolet RWD S50B326S1		Knuckle Bushing	**GRM19370**
	1997.01-2000.06	Rear Axle Left & Right Lower	Cabriolet RWD S50B326S1		Knuckle Bushing Kit	**GRM19370S**
3.2 (239 kw)	2001.05-2003.01	Front Axle	Cabriolet RWD S54B326S4		Protection Boot	**GRM40584**
	2001.05-2003.01	Rear Axle Left & Right Lower	Cabriolet RWD S54B326S4		Knuckle Bushing	**GRM19370**
	2001.05-2003.01	Rear Axle Left & Right Lower	Cabriolet RWD S54B326S4		Knuckle Bushing Kit	**GRM19370S**
Z3 Coupe						
2.8 (142 kw)	1998.01-2000.05	Front Axle	Coupe RWD M52B286S1/M52B286S2		Protection Boot	**GRM40584**
	1998.01-2000.05	Rear Axle Left & Right Lower	Coupe RWD M52B286S1/M52B286S2		Knuckle Bushing	**GRM19370**
	1998.01-2000.05	Rear Axle Left & Right Lower	Coupe RWD M52B286S1/M52B286S2		Knuckle Bushing Kit	**GRM19370S**
3.0 (170 kw)	2000.06-2002.07	Front Axle	Coupe RWD M54B306S3		Protection Boot	**GRM40584**
	2000.06-2002.07	Rear Axle Left & Right Lower	Coupe RWD M54B306S3		Knuckle Bushing	**GRM19370**
	2000.06-2002.07	Rear Axle Left & Right Lower	Coupe RWD M54B306S3		Knuckle Bushing Kit	**GRM19370S**
3.2 (176 kw)	1998.02-2000.06	Rear Axle Left & Right Lower	Coupe RWD S52B326S2		Knuckle Bushing	**GRM19370**
	1998.02-2000.06	Rear Axle Left & Right Lower	Coupe RWD S52B326S2		Knuckle Bushing Kit	**GRM19370S**
3.2 (236 kw)	1997.04-2001.06	Front Axle	Coupe RWD S50B326S1/S50B326S3		Protection Boot	**GRM40584**
	1997.04-2001.06	Lower	Coupe RWD S50B326S1/S50B326S3		Mounting,radiator	**GRM14038**
	1997.04-2001.06	Rear Axle Left & Right Lower	Coupe RWD S50B326S1/S50B326S3		Knuckle Bushing	**GRM19370**
	1997.04-2001.06	Rear Axle Left & Right Lower	Coupe RWD S50B326S1/S50B326S3		Knuckle Bushing Kit	**GRM19370S**
3.2 (239 kw)	2001.05-2002.10	Front Axle	Coupe RWD S54B326S4		Protection Boot	**GRM40584**
	2001.05-2002.10	Rear Axle Left & Right Lower	Coupe RWD S54B326S4		Knuckle Bushing	**GRM19370**
	2001.05-2002.10	Rear Axle Left & Right Lower	Coupe RWD S54B326S4		Knuckle Bushing Kit	**GRM19370S**
Z4						
3.2 (235 kw)	2006.03-2008.12	Front Axle Left & Right Lower	Coupe RWD S54B32(326S4)		Spring Mounting	**GRM38209**
Z4 Cabrio						
2.0 (110 kw)	2005.03-2009.02	Front Axle Left & Right Lower	Convertible RWD N46 B20 B		Spring Mounting	**GRM38209**
	2005.03-2009.02	Rear Axle Left & Right Upper	Convertible RWD N46 B20 B		Knuckle Bushing	**GRM17346**
	2005.03-2009.02	Rear Axle Left & Right Lower Inner	Convertible RWD N46 B20 B	Date to:2005.07	Knuckle Bushing	**GRM12304**
	2005.03-2009.02	Rear Axle Left & Right Lower Outer	Convertible RWD N46 B20 B		Knuckle Bushing	**GRM17354**
2.2 (125 kw)	2003.10-2005.10	Front Axle Left & Right Lower	Convertible RWD M54 B22 (226S1)		Spring Mounting	**GRM38209**
	2003.10-2005.10	Rear Axle Left & Right Upper	Convertible RWD M54 B22 (226S1)		Knuckle Bushing	**GRM17346**
	2003.10-2005.10	Rear Axle Left & Right Lower Inner	Convertible RWD M54 B22 (226S1)	Date to:2005.07	Knuckle Bushing	**GRM12304**
	2003.10-2005.10	Rear Axle Left & Right Lower Outer	Convertible RWD M54 B22 (226S1)		Knuckle Bushing	**GRM17354**
2.5 (130 kw)	2005.09-2009.02	Front Axle Left & Right Lower	Convertible RWD N52 B25 A		Spring Mounting	**GRM38209**
	2005.09-2009.02	Rear Axle Left & Right Upper	Convertible RWD N52 B25 A		Knuckle Bushing	**GRM17346**
	2005.09-2009.02	Rear Axle Left & Right Lower Inner	Convertible RWD N52 B25 A	Date to:2006.04	Knuckle Bushing	**GRM12304**
	2005.09-2009.02	Rear Axle Left & Right Lower Outer	Convertible RWD N52 B25 A		Knuckle Bushing	**GRM17354**
2.5 (141 kw)	2002.12-2005.12	Front Axle Left & Right Lower	Convertible RWD M54 B25 (256S5)		Spring Mounting	**GRM38209**
	2002.12-2005.12	Rear Axle Left & Right Upper	Convertible RWD M54 B25 (256S5)		Knuckle Bushing	**GRM17346**
	2002.12-2005.12	Rear Axle Left & Right Lower Inner	Convertible RWD M54 B25 (256S5)	Date to:2006.04	Knuckle Bushing	**GRM12304**
	2002.12-2005.12	Rear Axle Left & Right Lower Outer	Convertible RWD M54 B25 (256S5)		Knuckle Bushing	**GRM17354**
2.5 (155 kw)	2005.09-2009.02	Front Axle Left & Right Lower	Convertible RWD N52 B25 A;N52 B25 AF		Spring Mounting	**GRM38209**
2.5 (160 kw)	2006.01-2008.08	Front Axle Left & Right Lower	Convertible RWD N52 B25 A		Spring Mounting	**GRM38209**
	2006.01-2008.08	Rear Axle Left & Right Upper	Convertible RWD N52 B25 A		Knuckle Bushing	**GRM17346**
	2006.01-2008.08	Rear Axle Left & Right Lower Inner	Convertible RWD N52 B25 A	Date to:2006.04	Knuckle Bushing	**GRM12304**
	2006.01-2008.08	Rear Axle Left & Right Lower Outer	Convertible RWD N52 B25 A		Knuckle Bushing	**GRM17354**
3.0 (170 kw)	2002.12-2005.12	Front Axle Left & Right Lower	Convertible RWD M54 B30 (306S3)		Spring Mounting	**GRM38209**
	2002.12-2005.12	Rear Axle Left & Right Upper	Convertible RWD M54 B30 (306S3)		Knuckle Bushing	**GRM17346**

	YEAR	FITTING POSITION	BODY STYLE & DRIVE TYPE & ENGINE	REMARKS	PRODUCT	G-AP Ref.
BMW						
Z4 Cabrio						
3.0 (170 kw)	2002.12-2005.12	Rear Axle Left & Right Lower Inner	Convertible RWD M54 B30 (306S3)		Knuckle Bushing	**GRM12304**
	2002.12-2005.12	Rear Axle Left & Right Lower Outer	Convertible RWD M54 B30 (306S3)		Knuckle Bushing	**GRM17354**
3.0 (190 kw)	2006.01-2008.08	Front Axle Left & Right Lower	Convertible RWD N52 B30 A, N52 B30 BF		Spring Mounting	**GRM38209**
	2006.01-2008.08	Rear Axle Left & Right Lower Outer	Convertible RWD N52 B30 A, N52 B30 BF		Knuckle Bushing	**GRM17354**
3.0 (195 kw)	2006.01-2008.08	Front Axle Left & Right Lower	Convertible RWD N52 B30 A;N52 B30 BF		Spring Mounting	**GRM38209**
	2006.01-2008.08	Rear Axle Left & Right Upper	Convertible RWD N52 B30 A;N52 B30 BF		Knuckle Bushing	**GRM17346**
	2006.01-2008.08	Rear Axle Left & Right Lower Inner	Convertible RWD N52 B30 A;N52 B30 BF	Date to:2005.07	Knuckle Bushing	**GRM12304**
	2006.01-2008.08	Rear Axle Left & Right Lower Outer	Convertible RWD N52 B30 A;N52 B30 BF		Knuckle Bushing	**GRM17354**
3.2 (252 kw)	2006.01-2008.08	Front Axle Left & Right Lower	Convertible RWD S54 B32 (326S4)		Spring Mounting	**GRM38209**
	2006.01-2008.08	Rear Axle Left & Right Upper	Convertible RWD S54 B32 (326S4)		Knuckle Bushing	**GRM17346**
	2006.01-2008.08	Rear Axle Left & Right Lower Inner	Convertible RWD S54 B32 (326S4)	Quantity:1	Knuckle Bushing	**GRM12304**
Z4 Coupe						
3.0 (195 kw)	2006.04-2008.08	Front Axle Left & Right Lower	Coupe RWD N52 B30 A;N52 B30 BF		Spring Mounting	**GRM38209**
	2006.04-2008.08	Rear Axle Left & Right Upper	Coupe RWD N52 B30 A;N52 B30 BF		Knuckle Bushing	**GRM17346**
	2006.04-2008.08	Rear Axle Left & Right Lower Inner	Coupe RWD N52 B30 A;N52 B30 BF		Knuckle Bushing	**GRM12304**
	2006.04-2008.08	Rear Axle Left & Right Lower Outer	Coupe RWD N52 B30 A;N52 B30 BF		Knuckle Bushing	**GRM17354**
3.2 (252 kw)	2006.04-2008.08	Front Axle Left & Right Lower	Coupe RWD S54 B32 (326S4)		Spring Mounting	**GRM38209**
	2006.04-2008.08	Rear Axle Left & Right Upper	Coupe RWD S54 B32 (326S4)		Knuckle Bushing	**GRM17346**
	2006.04-2008.08	Rear Axle Left & Right Lower Inner	Coupe RWD S54 B32 (326S4)	Quantity:1	Knuckle Bushing	**GRM12304**
Z4 Roadster						
3.0 (160 kw)	2005.09-2008.12	Front Axle Left & Right Lower	Convertible RWD N52B30A		Spring Mounting	**GRM38209**
3.2 (235 kw)	2005.09-2007.12	Front Axle Left & Right Lower	Convertible RWD S54B32(326S4)		Spring Mounting	**GRM38209**
Z4 sDrive 18i Cabrio						
2.0 (115 kw)	2013.04-2016.08	Rear Axle Left & Right Upper	Convertible RWD N20 B20 A		Knuckle Bushing	**GRM17346**
	2013.04-2016.08	Rear Axle Left & Right Lower Outer	Convertible RWD N20 B20 A		Knuckle Bushing	**GRM17354**
Z4 sDrive 20i Cabrio						
2.0 (120 kw)	2011.09-2016.08	Rear Axle Left & Right Upper	Convertible RWD N20 B20 A		Knuckle Bushing	**GRM17346**
	2011.09-2016.08	Rear Axle Left & Right Lower Outer	Convertible RWD N20 B20 A		Knuckle Bushing	**GRM17354**
	2018.11-	Front Axle	Convertible RWD B48 B20 B;B46 B20 B	for vehicles with sports suspension	Rubber Buffer,shock absorber	**GRM37192**
2.0 (135 kw)	2011.09-2016.08	Rear Axle Left & Right Upper	Convertible RWD N20 B20 A		Knuckle Bushing	**GRM17346**
	2011.09-2016.08	Rear Axle Left & Right Lower Outer	Convertible RWD N20 B20 A		Knuckle Bushing	**GRM17354**
2.0 (145 kw)	2018.11-	Front Axle	Convertible RWD B48 B20 B;B46 B20 B	for vehicles with sports suspension	Rubber Buffer,shock absorber	**GRM37192**
Z4 sDrive 23i Cabrio						
2.5 (150 kw)	2009.03-2011.08	Rear Axle Left & Right Upper	Convertible RWD N52 B25 A;N52 B25 BF		Knuckle Bushing	**GRM17346**
	2009.03-2011.08	Rear Axle Left & Right Lower Outer	Convertible RWD N52 B25 A;N52 B25 BF		Knuckle Bushing	**GRM17354**
Z4 sDrive 28i Cabrio						
2.0 (180 kw)	2011.09-2016.08	Rear Axle Left & Right Upper	Convertible RWD N20 B20 A		Knuckle Bushing	**GRM17346**
	2011.09-2016.08	Rear Axle Left & Right Lower Outer	Convertible RWD N20 B20 A		Knuckle Bushing	**GRM17354**
Z4 sDrive 30i Cabrio						
2.0 (190 kw)	2018.11-	Front Axle	Convertible RWD B48 B20 B;B46 B20 B	for vehicles with sports suspension	Rubber Buffer,shock absorber	**GRM37192**
3.0 (190 kw)	2009.02-2011.08	Rear Axle Left & Right Upper	Convertible RWD N52 B30 A;N52 B30 BF;N52 B30 B		Knuckle Bushing	**GRM17346**
	2009.02-2011.08	Rear Axle Left & Right Lower Outer	Convertible RWD N52 B30 A;N52 B30 BF;N52 B30 B		Knuckle Bushing	**GRM17354**
3.0 (195 kw)	2009.05-2011.08	Rear Axle Left & Right Upper	Convertible RWD N52 B30 A		Knuckle Bushing	**GRM17346**
Z4 sDrive 35i Cabrio						
3.0 (225 kw)	2009.02-2016.08	Rear Axle Left & Right Upper	Convertible RWD N54 B30 A		Knuckle Bushing	**GRM17346**
	2009.02-2016.08	Rear Axle Left & Right Lower Outer	Convertible RWD N54 B30 A		Knuckle Bushing	**GRM17354**
Z4 sDrive 35is Cabrio						
3.0 (250 kw)	2010.03-2016.08	Rear Axle Left & Right Upper	Convertible RWD N54 B30 A		Knuckle Bushing	**GRM17346**
	2010.03-2016.08	Rear Axle Left & Right Lower Outer	Convertible RWD N54 B30 A		Knuckle Bushing	**GRM17354**
Z8 Cabrio						
4.9 (294 kw)	2000.01-2003.12	Rear Axle	Convertible RWD S62 B50 (508S1)		Protection Boot	**GRM40584**
	2000.01-2003.12	Rear Axle Left & Right Lower	Convertible RWD S62 B50 (508S1)	for left-hand drive vehicles,Date to:2003.07	Spring Mounting	**GRM38113**
	2000.01-2003.12	Rear Axle Left & Right Outer	Convertible RWD S62 B50 (508S1)		Knuckle Bushing	**GRM10602**
	2000.01-2003.12	Rear Axle Left & Right Lower	Convertible RWD S62 B50 (508S1)		Knuckle Bushing Kit	**GRM30240S**
BMW (BRILLIANCE)						
318i						
2.0 (105 kw)	2004.06-2005.06	Front Axle	Saloon RWD N42 B20 BZ, N46 B20 CA		Rubber Buffer,shock absorber	**GRM13823**
325i						
2.5 (141 kw)	2003.07-2005.06	Front Axle	Saloon RWD M54 B25 (256S5)		Rubber Buffer,shock absorber	**GRM13823**
X1 sDrive 18i						
2.0 (110 kw)	2012.03-2014.12	Rear Axle Left & Right	SUV RWD N46 B20 B, N46 B20 CC, N46 B20 CD, N46 B20 E		Bellow Set,strut mounting	**GRM34570S**
2.0 (115 kw)	2014.06-	Rear Axle Left & Right	SUV RWD N20 B20 C		Bellow Set,strut mounting	**GRM34570S**

	YEAR	FITTING POSITION	BODY STYLE & DRIVE TYPE & ENGINE	REMARKS	PRODUCT	G-AP Ref.
BMW (BRILLIANCE)						
X1 sDrive 20i						
2.0 (135 kw)	2012.03-2014.12	Rear Axle Left & Right	SUV RWD N20 B20 A		Bellow Set,strut mounting	**GRM34570S**
X1 xDrive 20i						
2.0 (135 kw)	2012.03-2016.12	Rear Axle Left & Right	SUV 4WD N20 B20 C		Bellow Set,strut mounting	**GRM34570S**
X1 xDrive 28i						
2.0 (180 kw)	2012.03-2016.12	Rear Axle Left & Right	SUV 4WD N20 B20 C		Bellow Set,strut mounting	**GRM34570S**
BUICK						
Enclave						
3.6 (215 kw)	2009.01-2013.12	Front Axle Left & Right Upper	SUV 4WD LLT		Spring Mounting	**GRM52748**
	2009.01-2013.12	Front Axle Left & Right Upper	SUV FWD LLT		Spring Mounting	**GRM52748**
Encore						
1.4 (103 kw)	2012.09-	Front Axle	SUV 4WD LUV		Rubber Buffer,shock absorber	**GRM37209**
	2012.09-	Front Left	SUV 4WD LUV		Bush,mounting differential	**GRM36045**
	2013.01-	Front Axle	SUV FWD LUJ/LUV		Rubber Buffer,shock absorber	**GRM37209**
	2013.01-	Front Left	SUV FWD LUJ/LUV		Bush,mounting differential	**GRM36045**
1.4 (114 kw)	2012.09-	Front Left	SUV FWD LE2(85CUL4)		Bush,mounting differential	**GRM36045**
	2012.09-	Front Left	SUV 4WD LE2(85CUL4)		Bush,mounting differential	**GRM36045**
BUICK (SGM)						
Encore						
1.4 (103 kw)	2012.07-2013.11	Front Left	SUV FWD LUJ		Bush,mounting differential	**GRM36045**
	2012.07-2013.11	Front Left	SUV 4WD LUJ		Bush,mounting differential	**GRM36045**
CADILLAC						
BLS						
1.9 (110 kw)	2006.04-	Rear Axle Left & Right Upper	Saloon FWD Z19DTH		Knuckle Bushing	**GRM17778**
	2007.12-	Rear Axle Left & Right Upper	Estate FWD Z19DTH		Knuckle Bushing	**GRM17778**
1.9 (132 kw)	2007.12-	Rear Axle Left & Right Upper	Estate FWD Z 19 DTR		Knuckle Bushing	**GRM17778**
	2007.12-	Rear Axle Left & Right Upper	Saloon FWD Z 19 DTR		Knuckle Bushing	**GRM17778**
2.0 (129 kw)	2006.04-2010.12	Rear Axle Left & Right Upper	Saloon FWD B207L;Z 20 NET;LK9(122CUL4)		Knuckle Bushing	**GRM17778**
	2007.12-2010.12	Rear Axle Left & Right Upper	Estate FWD Z 20 NET		Knuckle Bushing	**GRM17778**
2.0 (147 kw)	2007.12-	Rear Axle Left & Right Upper	Estate FWD Z 20 LER		Knuckle Bushing	**GRM17778**
	2007.12-	Rear Axle Left & Right Upper	Saloon FWD Z 20 LER		Knuckle Bushing	**GRM17778**
2.0 (154 kw)	2006.04-	Rear Axle Left & Right Upper	Saloon FWD B207R;LK9(122CUL4)		Knuckle Bushing	**GRM17778**
	2006.04-2010.12	Rear Axle Left & Right Upper	Saloon 4WD B207R;LK9(122CUL4)		Knuckle Bushing	**GRM17778**
	2007.12-	Rear Axle Left & Right Upper	Estate FWD Z 20 NER		Knuckle Bushing	**GRM17778**
	2007.12-2010.12	Rear Axle Left & Right Upper	Estate 4WD B207R		Knuckle Bushing	**GRM17778**
2.8 (188 kw)	2006.04-	Rear Axle Left & Right Upper	Saloon FWD B284L		Knuckle Bushing	**GRM17778**
	2007.12-	Rear Axle Left & Right Upper	Estate FWD Z 28 NET		Knuckle Bushing	**GRM17778**
2.8 (206 kw)	2008.10-	Rear Axle Left & Right Upper	Saloon 4WD Z 28 NET		Knuckle Bushing	**GRM17778**
	2008.10-	Rear Axle Left & Right Upper	Estate 4WD Z 28 NET		Knuckle Bushing	**GRM17778**
	2010.08-	Rear Axle Left & Right Upper	Estate FWD B284R		Knuckle Bushing	**GRM17778**
CTS						
2.6 (133 kw)	2002.06-2005.05	Front	Saloon RWD LY9		Bush,mounting differential	**GRM35502**
2.8 (158 kw)	2005.03-2007.09	Front	Saloon RWD LP1		Bush,mounting differential	**GRM35502**
3.2 (160 kw)	2002.06-2005.05	Front	Saloon RWD LA3		Bush,mounting differential	**GRM35502**
3.2 (164 kw)	2002.09-2004.12	Front	Saloon RWD LA3		Bush,mounting differential	**GRM35502**
3.6 (189 kw)	2004.01-2007.12	Front	Saloon RWD LY7		Bush,mounting differential	**GRM35502**
3.6 (190 kw)	2004.01-2007.12	Front	Saloon RWD LY7		Bush,mounting differential	**GRM35502**
5.7 (294 kw)	2004.10-2007.09	Front	Saloon RWD LS6(346CUV8)		Bush,mounting differential	**GRM35502**
Escalade						
5.7 (190 kw)	1998.10-2000.12	Rear Axle Left & Right	SUV 4WD L31		Bushing,leaf spring	**GRM31774**
6.0 (257 kw)	2001.06-2006.12	Rear Axle Left & Right	SUV 4WD LQ9(364CUV8)		Bushing,leaf spring	**GRM31774**
6.0 (283 kw)	2010.09-2013.12	Front;Rear	SUV RWD LZ1		Bush,mounting differential	**GRM50287**
	2010.09-2013.12	Front;Rear	SUV 4WD LZ1		Bush,mounting differential	**GRM50287**
	2010.11-2013.12	Front;Rear	SUV RWD LZ1		Bush,mounting differential	**GRM50287**
	2010.11-2013.12	Front;Rear	SUV 4WD LZ1		Bush,mounting differential	**GRM50287**
6.2 (296 kw)	2006.10-2014.07	Front;Rear	SUV 4WD L92		Bush,mounting differential	**GRM50287**
6.2 (301 kw)	2006.10-2013.12	Front;Rear	SUV RWD L92		Bush,mounting differential	**GRM50287**
	2006.10-2014.07	Front;Rear	SUV 4WD L92		Bush,mounting differential	**GRM50287**
	2006.10-2014.07	Front;Rear	SUV 4WD L94/L9H		Bush,mounting differential	**GRM50287**
	2009.01-2014.07	Front;Rear	SUV RWD L94/L9H		Bush,mounting differential	**GRM50287**
6.2 (313 kw)	2014.09-	Front;Rear	SUV 4WD L86		Bush,mounting differential	**GRM50287**
	2014.09-2020.12	Front;Rear	SUV RWD L86		Bush,mounting differential	**GRM50287**
	2015.02-	Front;Rear	SUV 4WD L86		Bush,mounting differential	**GRM50287**

	YEAR	FITTING POSITION	BODY STYLE & DRIVE TYPE & ENGINE	REMARKS	PRODUCT	G-AP Ref.
CADILLAC						
Escalade Crew Cab Pickup						
6.2 (301 kw)	2008.09-2013.12	Front;Rear	Pickup 4WD L92, L94, L9H		Bush,mounting differential	**GRM50287**
Escalade EXT						
6.2 (301 kw)	2006.09-2013.12	Front;Rear	Pickup 4WD L92, L94		Bush,mounting differential	**GRM50287**
SRX						
3.6 (190 kw)	2004.01-2009.12	Front	SUV RWD LY7		Bush,mounting differential	**GRM35502**
	2004.01-2010.12	Front	SUV 4WD LY7		Bush,mounting differential	**GRM35502**
3.6 (194 kw)	2003.09-2006.12	Front	SUV RWD LY7		Bush,mounting differential	**GRM35502**
4.6 (239 kw)	2003.09-2007.12	Front	SUV 4WD LH2		Bush,mounting differential	**GRM35502**
	2004.01-2009.12	Front	SUV RWD LH2		Bush,mounting differential	**GRM35502**
STS						
3.6 (189 kw)	2005.05-2011.12	Front	Saloon RWD LLT/LY7		Bush,mounting differential	**GRM35502**
3.6 (225 kw)	2007.09-2011.12	Front	Saloon RWD LLT		Bush,mounting differential	**GRM35502**
3.6 (229 kw)	2008.01-2011.12	Front	Saloon RWD LLT		Bush,mounting differential	**GRM35502**
4.4 (350 kw)	2005.09-2007.12	Front	Saloon 4WD LC3(267CUV8)		Bush,mounting differential	**GRM35502**
	2005.09-2009.12	Front	Saloon RWD LC3(267CUV8)		Bush,mounting differential	**GRM35502**
4.6 (235 kw)	2007.09-2010.12	Front	Saloon RWD LH2		Bush,mounting differential	**GRM35502**
4.6 (239 kw)	2004.09-2005.12	Front	Saloon 4WD LH2		Bush,mounting differential	**GRM35502**
	2005.05-2007.12	Front	Saloon RWD LH2		Bush,mounting differential	**GRM35502**
	2007.09-2010.12	Front	Saloon 4WD LH2		Bush,mounting differential	**GRM35502**
	2007.09-2010.12	Front	Saloon RWD LH2		Bush,mounting differential	**GRM35502**
CADILLAC (SGM)						
CTS						
2.8 (156 kw)	2005.01-2006.12	Front	Saloon RWD LP1		Bush,mounting differential	**GRM35502**
3.6 (190 kw)	2005.01-2006.12	Front	Saloon RWD LY7		Bush,mounting differential	**GRM35502**
SRX						
3.6 (190 kw)	2005.01-2006.12	Front	SUV 4WD LY7		Bush,mounting differential	**GRM35502**
CHANGAN						
CS75 Plus						
1.5 (131 kw)	2019.09-	Rear Axle	SUV FWD JL476ZQCF		Rubber buffer,suspension	**GRM37413**
1.5 (138 kw)	2022.02-	Rear Axle	SUV FWD JL473ZQ7		Rubber buffer,suspension	**GRM37413**
2.0 (171 kw)	2019.09-	Rear Axle	SUV FWD JL486ZQ4, JL486ZQ5		Rubber buffer,suspension	**GRM37413**
CS85 Coupe						
1.5 (131 kw)	2019.03-	Rear Axle	SUV FWD JL476ZQCF		Rubber buffer,suspension	**GRM37413**
1.5 (138 kw)	2022.09-	Rear Axle	SUV FWD JL473ZQ7		Rubber buffer,suspension	**GRM37413**
2.0 (171 kw)	2019.03-	Rear Axle	SUV FWD JL486ZQ3, JL486ZQ4 (07.19-.)		Rubber buffer,suspension	**GRM37413**
Uni-V						
1.5 (138 kw)	2022.03-	Rear Axle Left & Right Upper	Hatchback FWD JL473ZQ7		Knuckle Bushing	**GRM50307**
1.5 (141 kw)	2025.04-	Rear Axle Left & Right Upper	Hatchback FWD JL473ZQD		Knuckle Bushing	**GRM50307**
2.0 (171 kw)	2022.06-	Rear Axle Left & Right Upper	Saloon FWD JL486ZQ5		Knuckle Bushing	**GRM50307**
CHERY						
Arrizo 3						
1.5 (80 kw)	2014.11-2017.12	Rear Axle	Saloon FWD SQR447F,SQR477F,SQRD4G15,SQRD4G15C		Rubber Buffer,shock absorber	**GRM37337**
Arrizo 5						
1.5 (85 kw)	2016.03-	Front Axle	Saloon FWD SQRE4G15B/SQRE4G15C	Inner diameter:19mm	Rubber Buffer,shock absorber	**GRM37348**
1.5 (108 kw)	2017.03-2019.12	Front Axle	Saloon FWD SQRE4T15B	Inner diameter:19mm	Rubber Buffer,shock absorber	**GRM37348**
1.6 (66 kw)	2020.03-	Front Axle	Saloon FWD SQRE4G16C	Inner diameter:19mm	Rubber Buffer,shock absorber	**GRM37348**
Arrizo 5 Plus						
1.5 (85 kw)	2020.11-	Front Axle	Saloon FWD SQRE4G15C	Inner diameter:19mm	Rubber Buffer,shock absorber	**GRM37348**
1.5 (115 kw)	2020.11-	Front Axle	Saloon FWD SQRE4T15C	Inner diameter:19mm	Rubber Buffer,shock absorber	**GRM37348**
Arrizo 5e						
EV (90 kw)	2019.01-2022.12	Front Axle	Saloon FWD 2103AAV		Rubber Buffer,shock absorber	**GRM37348**
Arrizo 7						
1.5 (108 kw)	2017.05-	Front Axle	Saloon FWD SQRE4T15B		Rubber Buffer,shock absorber	**GRM37347**
1.5 (112 kw)	2014.11-	Front Axle	Saloon FWD SQRE4T15		Rubber Buffer,shock absorber	**GRM37347**
1.6 (93 kw)	2013.07-	Front Axle	Saloon FWD SQRE4G16		Rubber Buffer,shock absorber	**GRM37347**
Arrizo 7e						
1.6 (93 kw)	2016.01-	Front Axle	Saloon FWD SQRE4G16		Rubber Buffer,shock absorber	**GRM37347**
Arrizo e						
EV (120 kw)	2019.08-	Front Axle	Saloon FWD 112AAM, 112ABB		Rubber Buffer,shock absorber	**GRM37348**
Arrizo GX						
1.5 (85 kw)	2019.09-	Front Axle	Saloon FWD SQRE4G15C	Inner diameter:19mm	Rubber Buffer,shock absorber	**GRM37348**
1.5 (108 kw)	2018.10-	Front Axle	Saloon FWD SQRE4T15B	Inner diameter:19mm	Rubber Buffer,shock absorber	**GRM37348**
1.5 (115 kw)	2019.04-	Front Axle	Saloon FWD SQRE4T15C	Inner diameter:19mm	Rubber Buffer,shock absorber	**GRM37348**

	YEAR	FITTING POSITION	BODY STYLE & DRIVE TYPE & ENGINE	REMARKS	PRODUCT	G-AP Ref.
CHERY						
J11						
1.6 (93 kw)	2011.06-2014.12	Rear Axle	SUV FWD SQRE4G16	Height:49.3mm	Rubber Buffer	**GRM37297**
	2011.06-2014.12	Rear Axle	SUV FWD SQRE4G16		Rubber Buffer	**GRM37332**
	2011.06-2014.12	Front Axle Left & Right	SUV FWD SQRE4G16		Spring Mounting	**GRM17665**
	2011.06-2014.12	Rear Axle Left & Right	SUV FWD SQRE4G16		Spring Mounting	**GRM39218**
	2011.06-2014.12	Rear Axle	SUV FWD SQRE4G16		Rubber buffer,suspension	**GRM11967**
Tiggo						
1.6 (80 kw)	2006.07-	Rear Axle	SUV FWD SQR481F		Rubber Buffer	**GRM37297**
	2006.07-	Rear Axle	SUV FWD SQR481F		Rubber Buffer	**GRM37332**
	2006.07-	Front Axle Left & Right	SUV FWD SQR481F		Spring Mounting	**GRM17665**
	2006.07-	Rear Axle Left & Right	SUV FWD SQR481F		Spring Mounting	**GRM39218**
	2006.07-	Rear Axle	SUV FWD SQR481F		Rubber buffer,suspension	**GRM11967**
1.6 (88 kw)	2006.09-2008.12	Rear Axle	SUV FWD SQR481F		Rubber Buffer	**GRM37297**
	2006.09-2008.12	Front Axle Left & Right	SUV FWD SQR481F		Spring Mounting	**GRM17665**
	2006.09-2008.12	Rear Axle Left & Right	SUV FWD SQR481F		Spring Mounting	**GRM39218**
	2010.09-2014.12	Rear Axle	SUV FWD SQR481F		Rubber Buffer	**GRM37297**
	2010.09-2014.12	Rear Axle	SUV FWD SQR481F		Rubber Buffer	**GRM37332**
	2010.09-2014.12	Front Axle Left & Right	SUV FWD SQR481F		Spring Mounting	**GRM17665**
	2010.09-2014.12	Rear Axle Left & Right	SUV FWD SQR481F		Spring Mounting	**GRM39218**
	2010.09-2014.12	Rear Axle	SUV FWD SQR481F		Rubber buffer,suspension	**GRM11967**
1.6 (110 kw)	2010.09-2013.12	Rear Axle	SUV FWD SQR481FG		Rubber Buffer	**GRM37297**
	2010.09-2013.12	Rear Axle	SUV FWD SQR481FG		Rubber Buffer	**GRM37332**
	2010.09-2013.12	Front Axle Left & Right	SUV FWD SQR481FG		Spring Mounting	**GRM17665**
	2010.09-2013.12	Rear Axle Left & Right	SUV FWD SQR481FG		Spring Mounting	**GRM39218**
	2010.09-2013.12	Rear Axle	SUV FWD SQR481FG		Rubber buffer,suspension	**GRM11967**
1.8 (97 kw)	2007.05-2013.12	Rear Axle	SUV FWD SQR481FC		Rubber Buffer	**GRM37297**
	2007.05-2013.12	Rear Axle	SUV FWD SQR481FC		Rubber Buffer	**GRM37332**
	2007.05-2013.12	Front Axle Left & Right	SUV FWD SQR481FC		Spring Mounting	**GRM17665**
	2007.05-2013.12	Rear Axle Left & Right	SUV FWD SQR481FC		Spring Mounting	**GRM39218**
	2007.05-2013.12	Rear Axle	SUV FWD SQR481FC		Rubber buffer,suspension	**GRM11967**
	2010.04-2014.12	Rear Axle	SUV FWD SQR481FC		Rubber Buffer	**GRM37297**
	2010.04-2014.12	Rear Axle	SUV FWD SQR481FC		Rubber Buffer	**GRM37332**
	2010.04-2014.12	Front Axle Left & Right	SUV FWD SQR481FC		Spring Mounting	**GRM17665**
	2010.04-2014.12	Rear Axle	SUV FWD SQR481FC		Rubber buffer,suspension	**GRM11967**
2.0 (92 kw)	2005.03-2008.12	Rear Axle	SUV FWD 4G63-S4M		Rubber Buffer	**GRM37297**
	2005.03-2008.12	Rear Axle	SUV FWD 4G63-S4M		Rubber Buffer	**GRM37332**
	2005.03-2008.12	Rear Axle Left & Right	SUV FWD 4G63-S4M		Spring Mounting	**GRM39218**
	2005.03-2008.12	Rear Axle	SUV FWD 4G63-S4M		Rubber buffer,suspension	**GRM11967**
	2005.03-2009.11	Rear Axle	SUV 4WD 4G63S4M		Rubber Buffer	**GRM37297**
2.0 (95 kw)	2006.09-2008.12	Rear Axle	SUV FWD SQR484F		Rubber Buffer	**GRM37297**
	2012.06-	Rear Axle	SUV FWD SQR484F		Rubber Buffer	**GRM37297**
2.0 (101 kw)	2009.12-	Rear Axle	SUV FWD SQR484F		Rubber Buffer	**GRM37297**
2.0 (102 kw)	2007.05-	Rear Axle	SUV FWD SQR484F	Height:49.3mm	Rubber Buffer	**GRM37297**
	2007.05-	Rear Axle	SUV FWD SQR484F		Rubber Buffer	**GRM37332**
	2007.05-	Front Axle Left & Right	SUV FWD SQR484F		Spring Mounting	**GRM17665**
	2007.05-	Rear Axle Left & Right	SUV FWD SQR484F		Spring Mounting	**GRM39218**
	2007.05-	Rear Axle	SUV FWD SQR484F		Rubber buffer,suspension	**GRM11967**
	2008.01-2010.12	Rear Axle	SUV 4WD SQR484F		Rubber Buffer	**GRM37297**
	2008.01-2010.12	Rear Axle	SUV 4WD SQR484F		Rubber Buffer	**GRM37332**
	2008.01-2010.12	Front Axle Left & Right	SUV 4WD SQR484F		Spring Mounting	**GRM17665**
	2008.01-2010.12	Rear Axle	SUV 4WD SQR484F		Rubber buffer,suspension	**GRM11967**
	2010.09-2014.12	Rear Axle	SUV 4WD SQR484F		Rubber Buffer	**GRM37297**
	2010.09-2014.12	Front Axle Left & Right	SUV 4WD SQR484F		Spring Mounting	**GRM17665**
	2010.09-2014.12	Rear Axle Left & Right	SUV 4WD SQR484F		Spring Mounting	**GRM39218**
	2010.09-2014.12	Rear Axle	SUV 4WD SQR484F		Rubber buffer,suspension	**GRM11967**
2.4 (95 kw)	2005.03-	Rear Axle	SUV 4WD 4G64S4M		Rubber Buffer	**GRM37297**
	2005.03-	Rear Axle	SUV 4WD 4G64S4M		Rubber Buffer	**GRM37332**
	2005.03-	Front Axle Left & Right	SUV 4WD 4G64S4M		Spring Mounting	**GRM17665**
	2005.03-	Rear Axle Left & Right	SUV 4WD 4G64S4M		Spring Mounting	**GRM39218**
	2005.03-	Rear Axle	SUV 4WD 4G64S4M		Rubber buffer,suspension	**GRM11967**
	2005.03-2008.12	Rear Axle	SUV FWD 4G64S4M		Rubber Buffer	**GRM37297**
	2005.03-2008.12	Rear Axle	SUV FWD 4G64S4M		Rubber Buffer	**GRM37332**
	2005.03-2008.12	Front Axle Left & Right	SUV FWD 4G64S4M		Spring Mounting	**GRM17665**
	2005.03-2008.12	Rear Axle Left & Right	SUV FWD 4G64S4M		Spring Mounting	**GRM39218**
	2005.03-2008.12	Rear Axle	SUV FWD 4G64S4M		Rubber buffer,suspension	**GRM11967**

	YEAR	FITTING POSITION	BODY STYLE & DRIVE TYPE & ENGINE	REMARKS	PRODUCT	G-AP Ref.
CHERY						
Tiggo 3						
1.5 (85 kw)	2019.08-	Rear Axle	SUV FWD SQRE4G15C		Rubber Buffer	**GRM37297**
	2019.08-	Rear Axle	SUV FWD SQRE4G15C		Rubber Buffer	**GRM37332**
	2019.08-	Front Axle Left & Right	SUV FWD SQRE4G15C		Spring Mounting	**GRM17665**
	2019.08-	Rear Axle Left & Right	SUV FWD SQRE4G15C		Spring Mounting	**GRM39218**
	2019.08-	Rear Axle	SUV FWD SQRE4G15C		Rubber buffer,suspension	**GRM11967**
1.5 (115 kw)	2021.02-	Rear Axle	SUV FWD SQRE4T15C		Rubber Buffer	**GRM37297**
	2021.02-	Rear Axle	SUV FWD SQRE4T15C		Rubber Buffer	**GRM37332**
	2021.02-	Front Axle Left & Right	SUV FWD SQRE4T15C		Spring Mounting	**GRM17665**
	2021.02-	Rear Axle Left & Right	SUV FWD SQRE4T15C		Spring Mounting	**GRM39218**
	2021.02-	Rear Axle	SUV FWD SQRE4T15C		Rubber buffer,suspension	**GRM11967**
1.6 (93 kw)	2015.04-	Rear Axle	SUV FWD SQRE4G16		Rubber Buffer	**GRM37297**
	2015.04-	Rear Axle	SUV FWD SQRE4G16		Rubber Buffer	**GRM37332**
	2015.04-	Front Axle Left & Right	SUV FWD SQRE4G16		Spring Mounting	**GRM17665**
	2015.04-	Rear Axle Left & Right	SUV FWD SQRE4G16		Spring Mounting	**GRM39218**
	2015.04-	Rear Axle	SUV FWD SQRE4G16		Rubber buffer,suspension	**GRM11967**
Tiggo 4						
1.5 (108 kw)	2017.09-	Front Axle Left & Right	SUV FWD SQRE4T15B;SQRE4T15C		Bushing,shock absorber	**GRM50496**
Tiggo 5						
1.5 (112 kw)	2015.04-	Rear Axle	SUV FWD SQRE4T15	537297 and 537331 and 537290 different structure	Rubber Buffer	**GRM37297**
	2015.04-	Front Axle Left & Right	SUV FWD SQRE4T15		Spring Mounting	**GRM17665**
	2015.04-	Rear Axle Left & Right	SUV FWD SQRE4T15		Spring Mounting	**GRM39218**
	2015.04-	Front	SUV FWD SQRE4T15		Holder,exhaust system	**GRM39451**
	2015.04-	Rear Axle	SUV FWD SQRE4T15	537331 and 537297 and 537290 different structure	Rubber Buffer,shock absorber	**GRM37331**
2.0 (102 kw)	2013.11-	Rear Axle	SUV FWD SQR484F	537297 and 537331 and 537290 different structure	Rubber Buffer	**GRM37297**
	2013.11-	Front Axle Left & Right	SUV FWD SQR484F		Spring Mounting	**GRM17665**
	2013.11-	Rear Axle Left & Right	SUV FWD SQR484F		Spring Mounting	**GRM39218**
	2013.11-	Front	SUV FWD SQR484F		Holder,exhaust system	**GRM39451**
	2013.11-	Rear Axle	SUV FWD SQR484F	537331 and 537297 and 537290 different structure	Rubber Buffer,shock absorber	**GRM37331**
Tiggo 5X						
1.5 (115 kw)	2019.09-	Front Axle Left & Right	SUV FWD SQRE4T15C		Bushing,shock absorber	**GRM50496**
Tiggo 7						
1.5 (108 kw)	2016.09-	Front Axle Left & Right	SUV FWD SQRE4T15B		Bushing,shock absorber	**GRM50496**
2.0 (90 kw)	2016.09-	Front Axle Left & Right	SUV FWD SQRD4G20		Bushing,shock absorber	**GRM50496**
Tiggo 9						
1.5 (280 kw)	2024.09-	Front Axle	SUV FWD KPTZ180YMXA0, KPTZ270YMXA0, SQRH4J15		Protection Boot	**GRM41725**
1.5 (315 kw)	2025.10-	Front Axle	SUV 4WD SQRH4J15		Protection Boot	**GRM41725**
2.0 (192 kw)	2023.05-	Front Axle	SUV FWD SQRF4J20C		Protection Boot	**GRM41725**
	2023.05-	Front Axle	SUV 4WD SQRF4J20C		Protection Boot	**GRM41725**
CHEVROLET						
Avalanche						
5.3 (235 kw)	2005.06-2013.12	Front;Rear	Pickup 4WD LC9(325CUV8), LMG		Bush,mounting differential	**GRM50287**
Avalanche 1500						
5.3 (231 kw)	2006.01-2013.12	Front;Rear	Pickup 4WD LC9(325CUV8)/LY5(325CUV8)		Bush,mounting differential	**GRM50287**
	2006.09-2009.12	Front;Rear	Pickup RWD LC9(325CUV8), LMG		Bush,mounting differential	**GRM50287**
	2009.01-2013.12	Front;Rear	Pickup 4WD LMG		Bush,mounting differential	**GRM50287**
5.3 (235 kw)	2005.06-2007.07	Front;Rear	Pickup RWD L59		Bush,mounting differential	**GRM50287**
	2006.05-2013.12	Front;Rear	Pickup 4WD LY5(325CUV8)		Bush,mounting differential	**GRM50287**
Aveo						
1.2 (51 kw)	2011.03-	Front Axle	Hatchback FWD LWD		Protection Boot	**GRM40159**
	2011.03-	Rear Axle Left & Right	Saloon FWD LWD		Bushing,shock absorber	**GRM14976**
	2011.03-	Front Axle	Saloon FWD LWD		Rubber Buffer,shock absorber	**GRM30578**
1.2 (55 kw)	2008.01-	Front Axle	Saloon FWD LMU		Protection Boot	**GRM40159**
	2008.01-	Rear Axle Left & Right	Saloon FWD LMU		Bushing,shock absorber	**GRM14976**
	2008.01-	Front Axle Left & Right	Saloon FWD LMU		Spring Cap	**GRM30822**
	2008.01-	Front Axle	Saloon FWD LMU		Rubber Buffer,shock absorber	**GRM30578**
	2008.04-	Front Axle	Hatchback FWD LMU		Protection Boot	**GRM40159**
	2008.04-	Rear Axle Left & Right	Hatchback FWD LMU		Bushing,shock absorber	**GRM14976**
	2008.04-	Front Axle Left & Right	Hatchback FWD LMU		Spring Cap	**GRM30822**
1.2 (60 kw)	2008.06-2012.11	Front Axle Left & Right	Hatchback FWD LMU		Spring Cap	**GRM30822**
1.2 (62 kw)	2008.01-	Front Axle	Saloon FWD LMU		Protection Boot	**GRM40159**
	2008.01-	Rear Axle Left & Right	Saloon FWD LMU		Bushing,shock absorber	**GRM14976**
	2008.01-	Front Axle Left & Right	Saloon FWD LMU		Spring Cap	**GRM30822**
	2008.01-	Front Axle	Saloon FWD LMU		Rubber Buffer,shock absorber	**GRM30578**
	2008.04-	Front Axle	Hatchback FWD LMU		Protection Boot	**GRM40159**

	YEAR	FITTING POSITION	BODY STYLE & DRIVE TYPE & ENGINE	REMARKS	PRODUCT	G-AP Ref.
CHEVROLET						
Aveo						
1.2 (62 kw)	2008.04-	Front Axle	Hatchback FWD LMU		Protection Boot	GRM40280
	2008.04-	Rear Axle Left & Right	Hatchback FWD LMU		Bushing,shock absorber	GRM14976
	2008.04-	Front Axle Left & Right	Hatchback FWD LMU		Spring Cap	GRM30822
	2008.04-2011.12	Rear Axle Left & Right	Hatchback FWD LMU		Bushing,shock absorber	GRM14976
	2008.04-2011.12	Front Axle Left & Right	Hatchback FWD LMU		Spring Cap	GRM30822
1.2 (63 kw)	2011.03-	Front Axle	Hatchback FWD LDC		Protection Boot	GRM40159
	2011.03-	Front Axle	Saloon FWD LDC		Protection Boot	GRM40159
	2011.03-	Rear Axle Left & Right	Saloon FWD LDC		Bushing,shock absorber	GRM14976
	2011.03-	Front Axle	Saloon FWD LDC		Rubber Buffer,shock absorber	GRM30578
	2012.11-2015.12	Rear Axle Left & Right	Saloon FWD LDC		Bushing,shock absorber	GRM14976
1.3 (55 kw)	2011.07-2015.12	Rear Axle Left & Right	Saloon FWD LDV		Bushing,shock absorber	GRM14976
	2011.07-2015.12	Front Axle	Saloon FWD LDV		Rubber Buffer,shock absorber	GRM30578
1.3 (70 kw)	2011.07-2015.12	Rear Axle Left & Right	Saloon FWD LSF		Bushing,shock absorber	GRM14976
	2011.07-2015.12	Front Axle	Saloon FWD LSF		Rubber Buffer,shock absorber	GRM30578
1.4 (74 kw)	2008.04-	Front Axle	Hatchback FWD LDT		Protection Boot	GRM40159
	2008.04-	Front Axle	Hatchback FWD LDT		Protection Boot	GRM40280
	2008.04-	Rear Axle Left & Right	Hatchback FWD LDT		Bushing,shock absorber	GRM14976
	2008.04-	Front Axle Left & Right	Hatchback FWD LDT		Spring Cap	GRM30822
	2008.09-	Front Axle	Saloon FWD LDT		Protection Boot	GRM40159
	2008.09-	Front Axle	Saloon FWD LDT		Protection Boot	GRM40280
	2008.09-	Rear Axle Left & Right	Saloon FWD LDT		Bushing,shock absorber	GRM14976
	2008.09-	Front Axle Left & Right	Saloon FWD LDT		Spring Cap	GRM30822
	2008.09-	Front Axle	Saloon FWD LDT		Rubber Buffer,shock absorber	GRM30578
	2011.03-	Front Axle	Hatchback FWD LDD		Protection Boot	GRM40159
	2011.07-	Rear Axle Left & Right	Saloon FWD A 14 XER;LDD		Bushing,shock absorber	GRM14976
	2011.07-	Front Axle	Saloon FWD A 14 XER;LDD		Rubber Buffer,shock absorber	GRM30578
1.5 (62 kw)	2005.01-2008.05	Front Axle Left & Right	Hatchback FWD A15SMS		Spring Cap	GRM30822
1.5 (63 kw)	2004.10-2006.05	Front Axle Left & Right	Saloon FWD LV8(91CUL4)		Spring Cap	GRM30822
1.6 (85 kw)	2011.03-	Front Axle	Hatchback FWD F16D4;LDE		Protection Boot	GRM40159
	2011.03-	Rear Axle Left & Right	Saloon FWD F16D4;LDE		Bushing,shock absorber	GRM14976
	2011.03-	Front Axle	Saloon FWD F16D4;LDE		Rubber Buffer,shock absorber	GRM30578
Aveo/Kalos						
1.2 (53 kw)	2004.01-2008.05	Front Axle Left & Right	Hatchback FWD LY4		Spring Cap	GRM30822
	2005.03-2007.12	Front Axle Left & Right	Saloon FWD LY4		Spring Cap	GRM30822
	2006.06-	Front Axle Left & Right	Hatchback FWD LY4		Spring Cap	GRM30822
1.4 (69 kw)	2003.05-2008.05	Front Axle	Hatchback FWD L14(85CUL4)		Protection Boot	GRM40159
	2003.05-2008.05	Front Axle	Hatchback FWD L14(85CUL4)		Protection Boot	GRM40280
	2003.05-2008.05	Front Axle Left & Right	Hatchback FWD L14(85CUL4)		Spring Cap	GRM30822
	2003.05-2008.05	Front Axle Left & Right	Saloon FWD L14(85CUL4)		Spring Cap	GRM30822
	2005.03-2013.05	Front Axle Left & Right	Saloon FWD L14(85CUL4), L95		Spring Cap	GRM30822
Aveo/Kalos/Gentra/Lova						
1.2 (62 kw)	2009.01-	Rear Axle Left & Right	Saloon FWD LMU		Bushing,shock absorber	GRM14976
	2009.01-	Front Axle Left & Right	Saloon FWD LMU		Spring Cap	GRM30822
	2009.01-	Front Axle	Saloon FWD LMU		Rubber Buffer,shock absorber	GRM30578
C1500						
6.5 (135 kw)	1994.01-2000.10	Rear Axle Left & Right	Pickup RWD L56		Bushing,leaf spring	GRM31774
C1500 Pickup						
4.3 (149 kw)	1996.10-1999.09	Rear Axle Left & Right	Pickup RWD L35(262CUL6)		Bushing,leaf spring	GRM31774
C2500						
6.5 (135 kw)	1992.01-2000.10	Rear Axle Left & Right	Pickup RWD L65		Bushing,leaf spring	GRM31774
Captiva						
2.0 (93 kw)	2006.10-2009.12	Rear Axle Left & Right	SUV 4WD LLW		Bushing,shock absorber	GRM36102
	2006.10-2009.12	Rear Axle	SUV 4WD LLW		Rubber Buffer,shock absorber	GRM37407
	2006.10-2009.12	Rear	SUV 4WD LLW		Bush,mounting differential	GRM35757
2.0 (110 kw)	2006.07-2011.02	Rear Axle Left & Right	SUV Van 4WD LLW		Bushing,shock absorber	GRM36102
	2006.07-2011.02	Rear Axle	SUV Van 4WD LLW		Rubber Buffer,shock absorber	GRM37407
	2006.07-2011.02	Rear	SUV Van 4WD LLW		Bush,mounting differential	GRM35757
	2006.10-	Front Axle	SUV 4WD Z 20 S		Protection Boot	GRM40283
	2006.10-	Rear Axle Left & Right	SUV 4WD Z 20 S		Bushing,shock absorber	GRM36102
	2006.10-	Rear Axle	SUV 4WD Z 20 S		Rubber Buffer,shock absorber	GRM37407
	2006.10-	Rear	SUV 4WD Z 20 S		Bush,mounting differential	GRM35757
	2006.10-	Rear Axle Left & Right Lower	SUV 4WD Z 20 S		Knuckle Bushing	GRM50708
	2007.09-	Front Axle	SUV FWD LLW		Protection Boot	GRM40283
	2007.09-	Rear Axle Left & Right	SUV FWD LLW		Bushing,shock absorber	GRM36102

	YEAR	FITTING POSITION	BODY STYLE & DRIVE TYPE & ENGINE	REMARKS	PRODUCT	G-AP Ref.
CHEVROLET **Captiva**						
2.0 (110 kw)	2007.09-	Rear Axle	SUV FWD LLW		Rubber Buffer,shock absorber	**GRM37407**
	2007.09-	Rear	SUV FWD LLW		Bush,mounting differential	**GRM35757**
	2007.09-	Rear Axle Left & Right Lower	SUV FWD LLW		Knuckle Bushing	**GRM50708**
2.0 (120 kw)	2011.01-	Rear Axle Left & Right	SUV 4WD Z 20 D1;LNP		Bushing,shock absorber	**GRM36102**
	2011.01-	Rear Axle Left & Right	SUV FWD LNP		Bushing,shock absorber	**GRM36102**
	2011.01-	Rear Axle	SUV 4WD Z 20 D1;LNP		Rubber Buffer,shock absorber	**GRM37407**
	2011.01-	Rear Axle	SUV FWD LNP		Rubber Buffer,shock absorber	**GRM37407**
	2011.01-	Rear	SUV FWD LNP		Bush,mounting differential	**GRM35757**
	2011.01-	Rear Axle Left & Right Lower	SUV 4WD Z 20 D1;LNP		Knuckle Bushing	**GRM50708**
	2011.01-	Rear Axle Left & Right Lower	SUV FWD LNP		Knuckle Bushing	**GRM50708**
2.0 (125 kw)	2016.01-	Rear Axle Left & Right	SUV FWD LFS		Bushing,shock absorber	**GRM36102**
	2016.01-	Rear Axle	SUV FWD LFS		Rubber Buffer,shock absorber	**GRM37407**
	2016.01-	Rear Axle Left & Right Lower	SUV FWD LFS		Knuckle Bushing	**GRM50708**
2.2 (120 kw)	2011.03-	Front Axle	SUV FWD LNQ		Protection Boot	**GRM40283**
	2011.03-	Front Axle	SUV 4WD LNQ		Protection Boot	**GRM40283**
	2011.03-	Rear Axle Left & Right	SUV FWD LNQ		Bushing,shock absorber	**GRM36102**
	2011.03-	Rear Axle Left & Right	SUV 4WD LNQ		Bushing,shock absorber	**GRM36102**
	2011.03-	Rear Axle	SUV FWD LNQ		Rubber Buffer,shock absorber	**GRM37407**
	2011.03-	Rear Axle	SUV 4WD LNQ		Rubber Buffer,shock absorber	**GRM37407**
	2011.03-	Rear Axle Left & Right Lower	SUV FWD LNQ		Knuckle Bushing	**GRM50708**
	2011.03-	Rear Axle Left & Right Lower	SUV 4WD LNQ		Knuckle Bushing	**GRM50708**
2.2 (135 kw)	2011.02-2018.09	Rear Axle Left & Right	SUV FWD LNQ		Bushing,shock absorber	**GRM36102**
	2011.02-2018.09	Rear Axle	SUV FWD LNQ		Rubber Buffer,shock absorber	**GRM37407**
	2011.02-2018.09	Rear Axle Left & Right Lower	SUV FWD LNQ		Knuckle Bushing	**GRM50708**
	2011.03-	Front Axle	SUV 4WD LNQ		Protection Boot	**GRM40283**
	2011.03-	Rear Axle Left & Right	SUV 4WD LNQ		Bushing,shock absorber	**GRM36102**
	2011.03-	Rear Axle	SUV 4WD LNQ		Rubber Buffer,shock absorber	**GRM37407**
	2011.03-	Rear Axle Left & Right Lower	SUV 4WD LNQ		Knuckle Bushing	**GRM50708**
2.4 (100 kw)	2006.06-2011.02	Front	SUV 4WD LD9(146CUL4)		Engine Mounting Bushing	**GRM36022**
	2006.06-2011.02	Front	SUV FWD LD9(146CUL4)		Engine Mounting Bushing	**GRM36022**
	2006.06-2011.02	Front Axle	SUV FWD LD9(146CUL4)		Protection Boot	**GRM40283**
	2006.06-2011.02	Rear Axle Left & Right	SUV 4WD LD9(146CUL4)		Bushing,shock absorber	**GRM36102**
	2006.06-2011.02	Rear Axle Left & Right	SUV FWD LD9(146CUL4)		Bushing,shock absorber	**GRM36102**
	2006.06-2011.02	Rear Axle	SUV 4WD LD9(146CUL4)		Rubber Buffer,shock absorber	**GRM37407**
	2006.06-2011.02	Rear Axle	SUV FWD LD9(146CUL4)		Rubber Buffer,shock absorber	**GRM37407**
	2006.06-2011.02	Rear	SUV 4WD LD9(146CUL4)		Bush,mounting differential	**GRM35757**
	2006.06-2011.02	Rear	SUV FWD LD9(146CUL4)		Bush,mounting differential	**GRM35757**
	2006.06-2011.02	Rear Axle Left & Right Lower	SUV FWD LD9(146CUL4)		Knuckle Bushing	**GRM50708**
	2007.01-	Front	SUV FWD LD9(146CUL4)		Engine Mounting Bushing	**GRM36022**
	2007.01-	Front Axle	SUV FWD LD9(146CUL4)		Protection Boot	**GRM40283**
	2007.01-	Rear Axle Left & Right	SUV FWD LD9(146CUL4)		Bushing,shock absorber	**GRM36102**
	2007.01-	Rear Axle	SUV FWD LD9(146CUL4)		Rubber Buffer,shock absorber	**GRM37407**
	2007.01-	Rear	SUV FWD LD9(146CUL4)		Bush,mounting differential	**GRM35757**
	2007.01-	Rear Axle Left & Right Lower	SUV FWD LD9(146CUL4)		Knuckle Bushing	**GRM50708**
	2007.01-2011.02	Front	SUV 4WD LD9(146CUL4)		Engine Mounting Bushing	**GRM36022**
	2007.01-2011.02	Rear Axle Left & Right	SUV 4WD LD9(146CUL4)		Bushing,shock absorber	**GRM36102**
	2007.01-2011.02	Rear Axle	SUV 4WD LD9(146CUL4)		Rubber Buffer,shock absorber	**GRM37407**
	2007.01-2011.02	Rear	SUV 4WD LD9(146CUL4)		Bush,mounting differential	**GRM35757**
2.4 (103 kw)	2006.12-2011.02	Front	SUV FWD LD9(146CUL4)		Engine Mounting Bushing	**GRM36022**
	2006.12-2011.02	Front	SUV 4WD LD9(146CUL4)		Engine Mounting Bushing	**GRM36022**
	2006.12-2011.02	Rear Axle Left & Right	SUV FWD LD9(146CUL4)		Bushing,shock absorber	**GRM36102**
	2006.12-2011.02	Rear Axle Left & Right	SUV 4WD LD9(146CUL4)		Bushing,shock absorber	**GRM36102**
	2006.12-2011.02	Rear Axle	SUV FWD LD9(146CUL4)		Rubber Buffer,shock absorber	**GRM37407**
	2006.12-2011.02	Rear Axle	SUV 4WD LD9(146CUL4)		Rubber Buffer,shock absorber	**GRM37407**
	2006.12-2011.02	Rear	SUV FWD LD9(146CUL4)		Bush,mounting differential	**GRM35757**
	2006.12-2011.02	Rear	SUV 4WD LD9(146CUL4)		Bush,mounting differential	**GRM35757**
2.4 (105 kw)	2006.12-2011.02	Front	SUV 4WD LD9(146CUL4)		Engine Mounting Bushing	**GRM36022**
	2006.12-2011.02	Rear Axle Left & Right	SUV 4WD LD9(146CUL4)		Bushing,shock absorber	**GRM36102**
	2006.12-2011.02	Rear Axle	SUV 4WD LD9(146CUL4)		Rubber Buffer,shock absorber	**GRM37407**
	2006.12-2011.02	Rear	SUV 4WD LD9(146CUL4)		Bush,mounting differential	**GRM35757**
2.4 (106 kw)	2007.01-2010.12	Front	SUV FWD LD9(146CUL4)		Engine Mounting Bushing	**GRM36022**
	2007.01-2010.12	Rear Axle	SUV FWD LD9(146CUL4)		Rubber Buffer,shock absorber	**GRM37407**
2.4 (122 kw)	2011.01-	Rear Axle Left & Right	SUV FWD LE5		Bushing,shock absorber	**GRM36102**
	2011.01-	Rear Axle	SUV FWD LE5		Rubber Buffer,shock absorber	**GRM37407**

	YEAR	FITTING POSITION	BODY STYLE & DRIVE TYPE & ENGINE	REMARKS	PRODUCT	G-AP Ref.
CHEVROLET						
Captiva						
2.4 (122 kw)	2011.01-	Rear Axle Left & Right Lower	SUV FWD LE5		Knuckle Bushing	**GRM50708**
	2011.06-	Rear Axle Left & Right	SUV 4WD A 24 XE		Bushing,shock absorber	**GRM36102**
	2011.06-	Rear Axle Left & Right Lower	SUV 4WD A 24 XE		Knuckle Bushing	**GRM50708**
2.4 (123 kw)	2011.03-	Front Axle	SUV 4WD LE5		Protection Boot	**GRM40283**
	2011.03-	Front Axle	SUV FWD LE5		Protection Boot	**GRM40283**
	2011.03-	Rear Axle Left & Right	SUV 4WD LE5		Bushing,shock absorber	**GRM36102**
	2011.03-	Rear Axle Left & Right	SUV FWD LE5		Bushing,shock absorber	**GRM36102**
	2011.03-	Rear Axle	SUV 4WD LE5		Rubber Buffer,shock absorber	**GRM37407**
	2011.03-	Rear Axle	SUV FWD LE5		Rubber Buffer,shock absorber	**GRM37407**
	2011.03-	Rear	SUV 4WD LE5		Bush,mounting differential	**GRM35757**
	2011.03-	Rear	SUV FWD LE5		Bush,mounting differential	**GRM35757**
	2011.03-	Rear Axle Left & Right Lower	SUV 4WD LE5		Knuckle Bushing	**GRM50708**
	2011.03-	Rear Axle Left & Right Lower	SUV FWD LE5		Knuckle Bushing	**GRM50708**
2.4 (124 kw)	2011.01-	Rear Axle Left & Right	SUV FWD LE9(145CUL4)		Bushing,shock absorber	**GRM36102**
	2011.01-	Rear Axle	SUV FWD LE9(145CUL4)		Rubber Buffer,shock absorber	**GRM37407**
	2011.01-	Rear	SUV FWD LE9(145CUL4)		Bush,mounting differential	**GRM35757**
	2011.01-	Rear Axle Left & Right Lower	SUV FWD LE9(145CUL4)		Knuckle Bushing	**GRM50708**
	2011.03-	Rear Axle Left & Right	SUV 4WD LE9(145CUL4)		Bushing,shock absorber	**GRM36102**
	2011.03-	Rear Axle	SUV 4WD LE9(145CUL4)		Rubber Buffer,shock absorber	**GRM37407**
	2011.03-	Rear	SUV 4WD LE9(145CUL4)		Bush,mounting differential	**GRM35757**
	2011.03-	Rear Axle Left & Right Lower	SUV 4WD LE9(145CUL4)		Knuckle Bushing	**GRM50708**
2.4 (125 kw)	2011.01-	Rear Axle Left & Right Lower	SUV 4WD A 24 XE		Knuckle Bushing	**GRM50708**
	2011.01-	Rear Axle Left & Right Lower	SUV FWD A 24 XE		Knuckle Bushing	**GRM50708**
2.4 (126 kw)	2012.11-	Rear Axle Left & Right	SUV FWD LE9(145CUL4)		Bushing,shock absorber	**GRM36102**
	2012.11-	Rear Axle Left & Right	SUV 4WD LE9(145CUL4)		Bushing,shock absorber	**GRM36102**
	2012.11-	Rear Axle	SUV FWD LE9(145CUL4)		Rubber Buffer,shock absorber	**GRM37407**
	2012.11-	Rear Axle	SUV 4WD LE9(145CUL4)		Rubber Buffer,shock absorber	**GRM37407**
	2012.11-	Rear	SUV FWD LE9(145CUL4)		Bush,mounting differential	**GRM35757**
	2012.11-	Rear Axle Left & Right Lower	SUV FWD LE9(145CUL4)		Knuckle Bushing	**GRM50708**
	2012.11-	Rear Axle Left & Right Lower	SUV 4WD LE9(145CUL4)		Knuckle Bushing	**GRM50708**
3.0 (186 kw)	2012.01-	Rear Axle Left & Right	SUV 4WD LFW		Bushing,shock absorber	**GRM36102**
	2012.01-	Rear Axle	SUV 4WD LFW		Rubber Buffer,shock absorber	**GRM37407**
	2012.01-	Rear Axle Left & Right Lower	SUV 4WD LFW		Knuckle Bushing	**GRM50708**
3.0 (190 kw)	2010.11-2018.09	Front Axle	SUV 4WD LF1;LFW		Protection Boot	**GRM40283**
	2010.11-2018.09	Rear Axle Left & Right	SUV 4WD LF1;LFW		Bushing,shock absorber	**GRM36102**
	2010.11-2018.09	Rear Axle	SUV 4WD LF1;LFW		Rubber Buffer,shock absorber	**GRM37407**
	2010.11-2018.09	Rear	SUV 4WD LF1;LFW		Bush,mounting differential	**GRM35757**
	2010.11-2018.09	Rear Axle Left & Right Lower	SUV 4WD LF1;LFW		Knuckle Bushing	**GRM50708**
3.0 (194 kw)	2011.09-2013.10	Rear Axle Left & Right	SUV 4WD LFW		Bushing,shock absorber	**GRM36102**
	2011.09-2013.10	Rear	SUV 4WD LFW		Bush,mounting differential	**GRM35757**
	2011.09-2013.10	Rear Axle Left & Right Lower	SUV 4WD LFW		Knuckle Bushing	**GRM50708**
3.0 (197 kw)	2011.01-	Rear Axle Left & Right	SUV FWD LFW		Bushing,shock absorber	**GRM36102**
	2011.01-	Rear Axle Left & Right	SUV 4WD LFW		Bushing,shock absorber	**GRM36102**
	2011.01-	Rear Axle	SUV FWD LFW		Rubber Buffer,shock absorber	**GRM37407**
	2011.01-	Rear Axle	SUV 4WD LFW		Rubber Buffer,shock absorber	**GRM37407**
	2011.01-	Rear	SUV FWD LFW		Bush,mounting differential	**GRM35757**
	2011.01-	Rear	SUV 4WD LFW		Bush,mounting differential	**GRM35757**
	2011.01-	Rear Axle Left & Right Lower	SUV FWD LFW		Knuckle Bushing	**GRM50708**
	2011.01-	Rear Axle Left & Right Lower	SUV 4WD LFW		Knuckle Bushing	**GRM50708**
	2012.01-	Rear Axle Left & Right	SUV 4WD LFW		Bushing,shock absorber	**GRM36102**
	2012.01-	Rear Axle	SUV 4WD LFW		Rubber Buffer,shock absorber	**GRM37407**
	2012.01-	Rear Axle Left & Right Lower	SUV 4WD LFW		Knuckle Bushing	**GRM50708**
3.2 (166 kw)	2012.01-	Rear Axle Left & Right Lower	SUV 4WD 10 HM		Knuckle Bushing	**GRM50708**
3.2 (169 kw)	2006.06-	Front	SUV 4WD LU1		Engine Mounting Bushing	**GRM36022**
	2006.06-	Front Axle	SUV 4WD LU1		Protection Boot	**GRM40283**
	2006.06-	Rear Axle Left & Right	SUV 4WD LU1		Bushing,shock absorber	**GRM36102**
	2006.06-	Rear Axle	SUV 4WD LU1		Rubber Buffer,shock absorber	**GRM37407**
	2006.06-	Rear	SUV 4WD LU1		Bush,mounting differential	**GRM35757**
	2006.06-	Rear Axle Left & Right Lower	SUV 4WD LU1		Knuckle Bushing	**GRM50708**
3.6 (189 kw)	2008.01-	Rear Axle Left & Right Lower	SUV 4WD LY7		Knuckle Bushing	**GRM50708**
Captiva Sport						
2.4 (100 kw)	2007.01-	Front	SUV FWD LD9(146CUL4)		Engine Mounting Bushing	**GRM36022**
	2007.01-	Front Axle	SUV FWD LD9(146CUL4)		Protection Boot	**GRM40283**
	2007.01-	Rear Axle Left & Right	SUV FWD LD9(146CUL4)		Bushing,shock absorber	**GRM36102**

	YEAR	FITTING POSITION	BODY STYLE & DRIVE TYPE & ENGINE	REMARKS	PRODUCT	G-AP Ref.
CHEVROLET						
Captiva Sport						
2.4 (100 kw)	2007.01-	Rear Axle	SUV FWD LD9(146CUL4)		Rubber Buffer,shock absorber	GRM37407
	2007.01-	Rear	SUV FWD LD9(146CUL4)		Bush,mounting differential	GRM35757
	2007.01-	Rear Axle Left & Right Lower	SUV FWD LD9(146CUL4)		Knuckle Bushing	GRM50708
2.4 (126 kw)	2009.12-	Rear Axle Left & Right	SUV FWD LE5, LE9(145CUL4)		Bushing,shock absorber	GRM36102
	2009.12-	Rear	SUV FWD LE5, LE9(145CUL4)		Bush,mounting differential	GRM35757
	2009.12-	Rear Axle Left & Right Lower	SUV FWD LE5, LE9(145CUL4)		Knuckle Bushing	GRM50708
2.4 (134 kw)	2012.01-	Rear Axle Left & Right	SUV FWD LEA		Bushing,shock absorber	GRM36102
	2012.01-	Rear Axle	SUV FWD LEA		Rubber Buffer,shock absorber	GRM37407
	2012.01-	Rear	SUV FWD LEA		Bush,mounting differential	GRM35757
	2012.01-	Rear Axle Left & Right Lower	SUV FWD LEA		Knuckle Bushing	GRM50708
2.4 (136 kw)	2012.01-	Rear Axle Left & Right Lower	SUV FWD LAF, LEA		Knuckle Bushing	GRM50708
3.0 (194 kw)	2012.01-	Rear Axle Left & Right	SUV FWD LF1		Bushing,shock absorber	GRM36102
	2012.01-	Rear Axle	SUV FWD LF1		Rubber Buffer,shock absorber	GRM37407
	2012.01-	Rear	SUV FWD LF1		Bush,mounting differential	GRM35757
	2012.01-	Rear Axle Left & Right Lower	SUV FWD LF1		Knuckle Bushing	GRM50708
3.0 (196 kw)	2011.09-	Rear Axle Left & Right	SUV FWD LFW		Bushing,shock absorber	GRM36102
	2011.09-	Rear Axle Left & Right	SUV 4WD LFW		Bushing,shock absorber	GRM36102
	2011.09-	Rear Axle	SUV 4WD LFW		Rubber Buffer,shock absorber	GRM37407
	2011.09-	Rear	SUV FWD LFW		Bush,mounting differential	GRM35757
	2011.09-	Rear	SUV 4WD LFW		Bush,mounting differential	GRM35757
	2011.09-	Rear Axle Left & Right Lower	SUV FWD LFW		Knuckle Bushing	GRM50708
	2011.09-	Rear Axle Left & Right Lower	SUV 4WD LFW		Knuckle Bushing	GRM50708
3.0 (197 kw)	2012.01-	Rear Axle Left & Right	SUV FWD LF1, LFW		Bushing,shock absorber	GRM36102
	2012.01-	Rear Axle Left & Right	SUV 4WD LF1, LFW		Bushing,shock absorber	GRM36102
	2012.01-	Rear Axle	SUV FWD LF1, LFW		Rubber Buffer,shock absorber	GRM37407
	2012.01-	Rear Axle	SUV 4WD LF1, LFW		Rubber Buffer,shock absorber	GRM37407
	2012.01-	Rear	SUV FWD LF1, LFW		Bush,mounting differential	GRM35757
	2012.01-	Rear	SUV 4WD LF1, LFW		Bush,mounting differential	GRM35757
	2012.01-	Rear Axle Left & Right Lower	SUV FWD LF1, LFW		Knuckle Bushing	GRM50708
	2012.01-	Rear Axle Left & Right Lower	SUV 4WD LF1, LFW		Knuckle Bushing	GRM50708
Cheyenne Crew Cab Pickup						
6.2 (313 kw)	2013.09-	Front;Rear	Pickup 4WD L99(376CUV8)		Bush,mounting differential	GRM50287
Cheyenne Standard Cab Pickup						
6.2 (313 kw)	2013.09-	Front;Rear	Pickup 4WD L99(376CUV8)		Bush,mounting differential	GRM50287
Cruze						
1.4 (74 kw)	2013.07-	Front Axle	Saloon FWD LDD		Protection Boot	GRM40308
	2013.07-	Front Axle	Saloon FWD LDD		Rubber Buffer,shock absorber	GRM37205
	2013.07-2015.12	Front Axle	Estate FWD LDD		Protection Boot	GRM40308
	2013.07-2015.12	Front Axle	Hatchback FWD LDD		Protection Boot	GRM40308
	2013.07-2015.12	Front Axle	Estate FWD LDD		Rubber Buffer,shock absorber	GRM37205
	2013.07-2015.12	Front Axle	Hatchback FWD LDD		Rubber Buffer,shock absorber	GRM37205
1.4 (103 kw)	2010.09-	Front Axle	Saloon FWD LUJ		Protection Boot	GRM40308
	2010.09-	Front Axle	Saloon FWD LUJ		Rubber Buffer,shock absorber	GRM37205
	2012.06-	Front Axle	Hatchback FWD LUJ;A 14 NET		Rubber Buffer,shock absorber	GRM37205
	2012.08-	Front Axle	Estate FWD LUJ		Protection Boot	GRM40308
	2012.08-	Front Axle	Estate FWD LUJ		Rubber Buffer,shock absorber	GRM37205
1.4 (110 kw)	2016.06-	Front Axle	Saloon FWD LE2(85CUL4)		Rubber Buffer,shock absorber	GRM37205
1.4 (113 kw)	2017.01-	Front Axle	Saloon FWD LE2(85CUL4)		Rubber Buffer,shock absorber	GRM37205
	2017.01-2023.12	Front Axle	Hatchback FWD LE2(85CUL4)		Rubber Buffer,shock absorber	GRM37205
1.4 (114 kw)	2015.11-	Front Axle	Saloon FWD LE2(85CUL4)		Rubber Buffer,shock absorber	GRM37205
	2017.01-	Front Axle	Hatchback FWD LE2(85CUL4)		Rubber Buffer,shock absorber	GRM37205
1.6 (80 kw)	2009.05-	Front Axle	Saloon FWD F16D3;LXT		Protection Boot	GRM40308
	2009.05-	Front Axle	Saloon FWD F16D3;LXT		Rubber Buffer,shock absorber	GRM37205
1.6 (83 kw)	2009.05-	Front Axle	Saloon FWD F16D4;LDE		Protection Boot	GRM40308
	2009.05-	Front Axle	Saloon FWD F16D4;LDE		Rubber Buffer,shock absorber	GRM37205
1.6 (86 kw)	2012.12-	Front Axle	Saloon FWD LDE		Protection Boot	GRM40308
	2012.12-	Front Axle	Hatchback FWD LDE		Protection Boot	GRM40308
	2012.12-	Front Axle	Saloon FWD LDE		Rubber Buffer,shock absorber	GRM37205
	2012.12-	Front Axle	Hatchback FWD LDE		Rubber Buffer,shock absorber	GRM37205
	2012.12-2015.12	Front Axle	Estate FWD LDE		Protection Boot	GRM40308
	2012.12-2015.12	Front Axle	Estate FWD LDE		Rubber Buffer,shock absorber	GRM37205
1.6 (91 kw)	2009.05-	Front Axle	Saloon FWD F16D4;LDE		Protection Boot	GRM40308
	2009.05-	Front Axle	Saloon FWD F16D4;LDE		Rubber Buffer,shock absorber	GRM37205
	2011.06-	Front Axle	Hatchback FWD LDE		Protection Boot	GRM40308

	YEAR	FITTING POSITION	BODY STYLE & DRIVE TYPE & ENGINE	REMARKS	PRODUCT	G-AP Ref.
CHEVROLET						
Cruze						
1.6 (91 kw)	2011.06-	Front Axle	Hatchback FWD LDE		Rubber Buffer,shock absorber	GRM37205
	2012.08-2015.12	Front Axle	Estate FWD LDE		Protection Boot	GRM40308
	2012.08-2015.12	Front Axle	Estate FWD LDE		Rubber Buffer,shock absorber	GRM37205
1.6 (102 kw)	2017.01-	Front Axle	Hatchback FWD LH7(98CUL4)		Rubber Buffer,shock absorber	GRM37205
1.7 (81 kw)	2013.08-2015.12	Front Axle	Hatchback FWD LKR		Protection Boot	GRM40308
	2013.08-2015.12	Front Axle	Hatchback FWD LKR		Rubber Buffer,shock absorber	GRM37205
	2013.11-	Front Axle	Saloon FWD LKR		Protection Boot	GRM40308
	2013.11-	Front Axle	Saloon FWD LKR		Rubber Buffer,shock absorber	GRM37205
	2013.11-2015.12	Front Axle	Estate FWD LKR		Protection Boot	GRM40308
	2013.11-2015.12	Front Axle	Estate FWD LKR		Rubber Buffer,shock absorber	GRM37205
1.7 (96 kw)	2012.01-	Front Axle	Saloon FWD LUD		Protection Boot	GRM40308
	2012.01-	Front Axle	Saloon FWD LUD		Rubber Buffer,shock absorber	GRM37205
	2012.01-2015.12	Front Axle	Hatchback FWD LUD		Protection Boot	GRM40308
	2012.01-2015.12	Front Axle	Hatchback FWD LUD		Rubber Buffer,shock absorber	GRM37205
	2012.08-	Front Axle	Estate FWD LUD		Protection Boot	GRM40308
	2012.08-	Front Axle	Estate FWD LUD		Rubber Buffer,shock absorber	GRM37205
1.8 (103 kw)	2009.11-	Front Axle	Saloon FWD LUW		Protection Boot	GRM40308
	2009.11-	Front Axle	Saloon FWD LUW		Rubber Buffer,shock absorber	GRM37205
	2011.10-	Front Axle	Hatchback FWD 2H0		Protection Boot	GRM40308
	2011.10-	Front Axle	Hatchback FWD 2H0		Rubber Buffer,shock absorber	GRM37205
1.8 (104 kw)	2009.05-	Front Axle	Saloon FWD 2H0		Protection Boot	GRM40308
	2009.05-	Front Axle	Saloon FWD 2H0		Rubber Buffer,shock absorber	GRM37205
	2011.06-	Front Axle	Hatchback FWD 2H0		Protection Boot	GRM40308
	2011.06-	Front Axle	Saloon FWD 2H0		Protection Boot	GRM40308
	2011.06-	Front Axle	Hatchback FWD 2H0		Rubber Buffer,shock absorber	GRM37205
	2011.06-	Front Axle	Saloon FWD 2H0		Rubber Buffer,shock absorber	GRM37205
	2011.06-2015.12	Front Axle	Hatchback FWD 2H0		Protection Boot	GRM40308
	2011.06-2015.12	Front Axle	Hatchback FWD 2H0		Rubber Buffer,shock absorber	GRM37205
	2012.08-	Front Axle	Estate FWD 2H0		Protection Boot	GRM40308
	2012.08-	Front Axle	Estate FWD 2H0		Rubber Buffer,shock absorber	GRM37205
2.0 (92 kw)	2009.05-2011.05	Front Axle	Saloon FWD LLW		Protection Boot	GRM40308
	2009.05-2011.05	Front Axle	Saloon FWD LLW		Rubber Buffer,shock absorber	GRM37205
2.0 (110 kw)	2009.05-	Front Axle	Saloon FWD LLW;Z 20 DMH		Protection Boot	GRM40308
	2009.05-	Front Axle	Saloon FWD LLW;Z 20 DMH		Rubber Buffer,shock absorber	GRM37205
2.0 (120 kw)	2010.08-	Front Axle	Saloon FWD LNP		Protection Boot	GRM40308
	2010.08-	Front Axle	Saloon FWD LNP		Rubber Buffer,shock absorber	GRM37205
	2011.06-	Front Axle	Hatchback FWD LNP		Protection Boot	GRM40308
	2011.06-	Front Axle	Hatchback FWD LNP		Rubber Buffer,shock absorber	GRM37205
	2012.08-	Front Axle	Estate FWD LNP		Protection Boot	GRM40308
	2012.08-	Front Axle	Estate FWD LNP		Rubber Buffer,shock absorber	GRM37205
Epica						
2.0 (94 kw)	2005.01-2006.12	-	Saloon FWD L88		Holder,exhaust system	GRM13352
	2005.01-2006.12	Rear Axle Left & Right Upper	Saloon FWD L88		Knuckle Bushing	GRM35583
2.0 (96 kw)	2006.08-2011.12	Rear Axle Left & Right Upper	Saloon FWD L34(122CUL4)		Knuckle Bushing	GRM35583
2.0 (98 kw)	2005.01-2006.12	-	Saloon FWD L88		Holder,exhaust system	GRM13352
	2005.01-2006.12	Rear Axle Left & Right Upper	Saloon FWD L88		Knuckle Bushing	GRM35583
2.0 (105 kw)	2006.06-2011.12	Rear Axle Left & Right Upper	Saloon FWD LBM;LF3(121CUL6)		Knuckle Bushing	GRM35583
	2006.06-2011.12	Rear	Saloon FWD LBM;LF3(121CUL6)		Knuckle Bushing	GRM16286
	2006.06-2011.12	Rear	Saloon FWD LBM;LF3(121CUL6)		Knuckle Bushing	GRM30554
2.0 (110 kw)	2007.01-2011.12	Rear Axle Left & Right Upper	Saloon FWD LLW		Knuckle Bushing	GRM35583
	2007.01-2011.12	Rear	Saloon FWD LLW		Knuckle Bushing	GRM16286
	2007.01-2011.12	Rear	Saloon FWD LLW		Knuckle Bushing	GRM30554
2.5 (115 kw)	2006.06-2011.12	Rear Axle Left & Right Upper	Saloon FWD LF4(152CUL6);LBK		Knuckle Bushing	GRM35583
	2006.06-2011.12	Rear	Saloon FWD LF4(152CUL6);LBK	Inner diameter:14.3mm	Knuckle Bushing	GRM16286
	2006.06-2011.12	Rear	Saloon FWD LF4(152CUL6);LBK	Inner diameter:12.2mm	Knuckle Bushing	GRM30554
Equinox						
2.4 (136 kw)	2009.09-2017.12	Rear Axle Left & Right	SUV 4WD LAF, LEA		Bushing,shock absorber	GRM36102
	2009.09-2017.12	Rear	SUV 4WD LAF, LEA		Bush,mounting differential	GRM35757
	2009.09-2017.12	Rear Axle Left & Right Lower	SUV 4WD LAF, LEA		Knuckle Bushing	GRM50708
	2016.03-	Front Axle	SUV FWD LEA		Protection Boot	GRM40283
	2016.03-	Rear Axle Left & Right	SUV FWD LEA		Bushing,shock absorber	GRM36102
	2016.03-	Rear Axle Left & Right Lower	SUV FWD LEA		Knuckle Bushing	GRM50708
2.4 (139 kw)	2009.10-	Rear Axle Left & Right	SUV FWD		Bushing,shock absorber	GRM36102
	2009.10-	Rear Axle Left & Right Lower	SUV FWD		Knuckle Bushing	GRM50708

	YEAR	FITTING POSITION	BODY STYLE & DRIVE TYPE & ENGINE	REMARKS	PRODUCT	G-AP Ref.
CHEVROLET						
Equinox						
3.0 (197 kw)	2009.09-2010.12	Rear Axle Left & Right	SUV FWD LF1		Bushing,shock absorber	**GRM36102**
	2009.09-2010.12	Rear Axle Left & Right Lower	SUV FWD LF1		Knuckle Bushing	**GRM50708**
	2009.09-2012.12	Rear Axle Left & Right	SUV 4WD LF1		Bushing,shock absorber	**GRM36102**
	2009.09-2012.12	Rear Axle Left & Right Lower	SUV 4WD LF1		Knuckle Bushing	**GRM50708**
3.4 (138 kw)	2004.08-2009.09	Rear Axle Left & Right	SUV FWD LNJ		Bushing,shock absorber	**GRM36102**
	2004.08-2009.09	Rear Axle Left & Right	SUV 4WD LNJ		Bushing,shock absorber	**GRM36102**
	2004.08-2009.09	Rear Axle Left & Right Lower	SUV FWD LNJ		Knuckle Bushing	**GRM50708**
	2004.08-2009.09	Rear Axle Left & Right Lower	SUV 4WD LNJ		Knuckle Bushing	**GRM50708**
3.6 (197 kw)	2007.09-2009.12	Rear Axle Left & Right	SUV FWD LY7		Bushing,shock absorber	**GRM36102**
	2007.09-2009.12	Rear Axle Left & Right	SUV 4WD LY7		Bushing,shock absorber	**GRM36102**
	2007.09-2009.12	Rear Axle Left & Right Lower	SUV FWD LY7		Knuckle Bushing	**GRM50708**
	2007.09-2009.12	Rear Axle Left & Right Lower	SUV 4WD LY7		Knuckle Bushing	**GRM50708**
Evanda						
2.0 (96 kw)	2005.03-2006.12	-	Saloon FWD L88		Holder,exhaust system	**GRM13352**
K2500 Standard Cab Pickup						
5.7 (190 kw)	1995.09-2000.12	Rear Axle Left & Right	Pickup 4WD L31		Bushing,leaf spring	**GRM31774**
Kalos						
1.4 (61 kw)	2005.03-	Front Axle	Saloon FWD LX5(85CUL4)		Protection Boot	**GRM40159**
	2005.03-	Front Axle	Saloon FWD LX5(85CUL4)		Protection Boot	**GRM40280**
	2005.03-	Front Axle Left & Right	Saloon FWD LX5(85CUL4)		Spring Cap	**GRM30822**
	2005.03-2008.05	Front Axle	Hatchback FWD LX5(85CUL4)		Protection Boot	**GRM40159**
	2005.03-2008.05	Front Axle	Hatchback FWD LX5(85CUL4)		Protection Boot	**GRM40280**
	2005.03-2008.05	Front Axle Left & Right	Hatchback FWD LX5(85CUL4)		Spring Cap	**GRM30822**
Lanos						
1.3 (55 kw)	2005.11-2010.12	Rear Axle Left & Right	Saloon FWD L13(82CUL4)		Spring Mounting	**GRM38708**
Matiz						
0.8 (38 kw)	2005.03-2007.12	Front Axle	Hatchback FWD LQ2(49CUL3);LBF(49CUL3)		Protection Boot	**GRM40159**
	2005.03-2007.12	Front Axle Left & Right	Hatchback FWD LQ2(49CUL3);LBF(49CUL3)		Spring Cap	**GRM30822**
	2005.03-2007.12	-	Hatchback FWD LQ2(49CUL3);LBF(49CUL3)		Holder,exhaust system	**GRM13352**
	2005.03-2007.12	-	Hatchback FWD LQ2(49CUL3);LBF(49CUL3)		Holder,exhaust system	**GRM16854**
	2005.03-2007.12	Rear Axle	Hatchback FWD LQ2(49CUL3);LBF(49CUL3)		Rubber Buffer,shock absorber	**GRM17652**
	2005.03-2013.12	Front Axle	Hatchback FWD LQ2(49CUL3);LBF(49CUL3)		Protection Boot	**GRM40159**
	2005.03-2013.12	Front Axle Left & Right	Hatchback FWD LQ2(49CUL3);LBF(49CUL3)		Spring Cap	**GRM30822**
	2005.03-2013.12	-	Hatchback FWD LQ2(49CUL3);LBF(49CUL3)		Holder,exhaust system	**GRM13352**
	2005.03-2013.12	-	Hatchback FWD LQ2(49CUL3);LBF(49CUL3)		Holder,exhaust system	**GRM16854**
	2005.03-2013.12	Rear Axle	Hatchback FWD LQ2(49CUL3);LBF(49CUL3)		Rubber Buffer,shock absorber	**GRM17652**
1.0 (47 kw)	2005.03-2007.12	Front Axle	Hatchback FWD LQ4(61CUL4)		Protection Boot	**GRM40159**
	2005.03-2007.12	Front Axle Left & Right	Hatchback FWD LQ4(61CUL4)		Spring Cap	**GRM30822**
	2005.03-2007.12	-	Hatchback FWD LQ4(61CUL4)		Holder,exhaust system	**GRM13352**
	2005.03-2007.12	-	Hatchback FWD LQ4(61CUL4)		Holder,exhaust system	**GRM16854**
	2005.03-2007.12	Rear Axle	Hatchback FWD LQ4(61CUL4)		Rubber Buffer,shock absorber	**GRM17652**
1.0 (48 kw)	2007.01-	Rear Axle	Hatchback FWD LA2, B10S1		Rubber Buffer,shock absorber	**GRM17652**
1.0 (49 kw)	2005.03-	Front Axle	Hatchback FWD LQ4(61CUL4)		Protection Boot	**GRM40159**
	2005.03-	Front Axle Left & Right	Hatchback FWD LQ4(61CUL4)		Spring Cap	**GRM30822**
	2005.03-	-	Hatchback FWD LQ4(61CUL4)		Holder,exhaust system	**GRM16854**
	2005.03-	Rear Axle	Hatchback FWD LQ4(61CUL4)		Rubber Buffer,shock absorber	**GRM17652**
	2005.03-2011.03	Front Axle	Hatchback FWD LA2;LQ4(61CUL4)		Protection Boot	**GRM40159**
	2005.03-2011.03	Front Axle Left & Right	Hatchback FWD LA2;LQ4(61CUL4)		Spring Cap	**GRM30822**
	2005.03-2011.03	-	Hatchback FWD LA2;LQ4(61CUL4)		Holder,exhaust system	**GRM13352**
	2005.03-2011.03	-	Hatchback FWD LA2;LQ4(61CUL4)		Holder,exhaust system	**GRM16854**
	2005.03-2011.03	Rear Axle	Hatchback FWD LA2;LQ4(61CUL4)		Rubber Buffer,shock absorber	**GRM17652**
Optra						
1.6 (78 kw)	2003.08-2008.12	Front Axle	Saloon FWD LXT		Protection Boot	**GRM40299**
	2003.08-2008.12	Rear Axle	Saloon FWD LXT		Protection Boot	**GRM40300**
1.6 (80 kw)	2003.08-2013.10	Front Axle	Saloon FWD LXT		Protection Boot	**GRM40299**
	2003.08-2013.10	Rear Axle	Saloon FWD LXT		Protection Boot	**GRM40300**
1.8 (85 kw)	2003.08-2009.12	Front Axle	Saloon FWD LDA		Protection Boot	**GRM40299**
	2003.08-2009.12	Rear Axle	Saloon FWD LDA		Protection Boot	**GRM40300**
1.8 (90 kw)	2003.08-2008.12	Front Axle	Saloon FWD LDA		Protection Boot	**GRM40299**
	2003.08-2008.12	Rear Axle	Saloon FWD LDA		Protection Boot	**GRM40300**
Orlando						
1.4 (103 kw)	2012.06-	Front Axle	MPV FWD LUJ		Protection Boot	**GRM40308**
1.8 (104 kw)	2011.02-	Front Axle	MPV FWD 2H0;F18D4		Protection Boot	**GRM40308**
	2011.06-2015.12	Front Axle	MPV FWD 2H0		Protection Boot	**GRM40308**

	YEAR	FITTING POSITION	BODY STYLE & DRIVE TYPE & ENGINE	REMARKS	PRODUCT	G-AP Ref.
CHEVROLET						
Orlando						
2.0 (96 kw)	2011.02-2015.12	Front Axle	MPV FWD LNP		Protection Boot	**GRM40308**
2.0 (120 kw)	2011.02-	Front Axle	MPV FWD LNP		Protection Boot	**GRM40308**
Silverado						
5.3 (213 kw)	2003.06-2007.10	Front;Rear	Pickup 4WD LM7		Bush,mounting differential	**GRM50287**
5.3 (232 kw)	2011.01-	Front;Rear	Pickup 4WD LMG		Bush,mounting differential	**GRM50287**
5.3 (235 kw)	2006.09-2007.12	Front;Rear	Pickup RWD LY5(325CUV8)		Bush,mounting differential	**GRM50287**
	2006.09-2007.12	Front;Rear	Pickup 4WD LY5(325CUV8)		Bush,mounting differential	**GRM50287**
Silverado 1500						
4.3 (145 kw)	2006.09-	Front;Rear	Pickup 4WD LU3		Bush,mounting differential	**GRM50287**
	2012.01-	Front;Rear	Pickup RWD LU3		Bush,mounting differential	**GRM50287**
4.3 (149 kw)	1999.01-2006.12	Front;Rear	Pickup 4WD L35(262CUL6)		Bush,mounting differential	**GRM50287**
4.8 (202 kw)	2005.06-2007.12	Front;Rear	Pickup 4WD LY2		Bush,mounting differential	**GRM50287**
4.8 (225 kw)	2009.09-2013.12	Front;Rear	Pickup 4WD L20		Bush,mounting differential	**GRM50287**
5.3 (201 kw)	1999.10-2006.08	Front;Rear	Pickup 4WD LM7		Bush,mounting differential	**GRM50287**
5.3 (212 kw)	2003.06-2006.08	Front;Rear	Pickup 4WD LM7		Bush,mounting differential	**GRM50287**
5.3 (232 kw)	2007.01-	Front;Rear	Pickup 4WD LMG		Bush,mounting differential	**GRM50287**
	2007.01-2013.12	Front;Rear	Pickup 4WD LH6(325CUV8)		Bush,mounting differential	**GRM50287**
6.0 (224 kw)	2006.01-2007.12	Front;Rear	Pickup 4WD LQ4(364CUV8)		Bush,mounting differential	**GRM50287**
6.2 (313 kw)	2013.09-	Front;Rear	Pickup RWD L86		Bush,mounting differential	**GRM50287**
Silverado 1500 Crew Cab Pickup						
4.3 (145 kw)	2004.09-2007.12	Front;Rear	Pickup 4WD LU3		Bush,mounting differential	**GRM50287**
	2007.09-2013.12	Front;Rear	Pickup RWD LU3		Bush,mounting differential	**GRM50287**
	2007.09-2013.12	Front;Rear	Pickup 4WD LU3		Bush,mounting differential	**GRM50287**
4.3 (213 kw)	2013.09-	Front;Rear	Pickup RWD LV3		Bush,mounting differential	**GRM50287**
	2013.09-	Front;Rear	Pickup 4WD LV3		Bush,mounting differential	**GRM50287**
5.3 (240 kw)	2008.09-2009.12	Front;Rear	Pickup RWD LMG		Bush,mounting differential	**GRM50287**
	2008.09-2009.12	Front;Rear	Pickup 4WD LMG		Bush,mounting differential	**GRM50287**
5.3 (265 kw)	2014.07-	Front;Rear	Pickup RWD L83(325CUV8)		Bush,mounting differential	**GRM50287**
	2014.07-	Front;Rear	Pickup 4WD L83(325CUV8)		Bush,mounting differential	**GRM50287**
6.2 (313 kw)	2013.09-	Front;Rear	Pickup 4WD L86		Bush,mounting differential	**GRM50287**
Silverado 1500 Extended Cab						
4.8 (225 kw)	2009.09-2013.12	Front;Rear	Pickup 4WD L20		Bush,mounting differential	**GRM50287**
6.2 (313 kw)	2013.09-	Front;Rear	Pickup RWD L86		Bush,mounting differential	**GRM50287**
Silverado 1500 Extended Cab Pickup						
4.3 (145 kw)	2007.09-2013.12	Front;Rear	Pickup 4WD LU3		Bush,mounting differential	**GRM50287**
	2007.09-2013.12	Front;Rear	Pickup RWD LU3		Bush,mounting differential	**GRM50287**
4.3 (212 kw)	2018.08-	Front;Rear	Pickup RWD LV3		Bush,mounting differential	**GRM50287**
	2018.08-	Front;Rear	Pickup 4WD LV3		Bush,mounting differential	**GRM50287**
4.3 (213 kw)	2013.09-	Front;Rear	Pickup RWD LV3		Bush,mounting differential	**GRM50287**
	2013.09-	Front;Rear	Pickup 4WD LV3		Bush,mounting differential	**GRM50287**
5.3 (265 kw)	2014.07-2019.12	Front;Rear	Pickup RWD L83(325CUV8)		Bush,mounting differential	**GRM50287**
	2014.07-2019.12	Front;Rear	Pickup 4WD L83(325CUV8)		Bush,mounting differential	**GRM50287**
6.2 (313 kw)	2013.09-	Front;Rear	Pickup 4WD L86		Bush,mounting differential	**GRM50287**
Silverado 1500 Standard Cab Pickup						
4.3 (145 kw)	2007.09-2013.12	Front;Rear	Pickup 4WD LU3		Bush,mounting differential	**GRM50287**
	2007.09-2013.12	Front;Rear	Pickup RWD LU3		Bush,mounting differential	**GRM50287**
4.3 (213 kw)	2013.09-	Front;Rear	Pickup 4WD LV3		Bush,mounting differential	**GRM50287**
	2013.09-	Front;Rear	Pickup RWD LV3		Bush,mounting differential	**GRM50287**
4.8 (225 kw)	2010.09-2013.12	Front;Rear	Pickup 4WD L20		Bush,mounting differential	**GRM50287**
5.3 (240 kw)	2008.09-2009.12	Front;Rear	Pickup RWD LMG		Bush,mounting differential	**GRM50287**
	2008.09-2009.12	Front;Rear	Pickup 4WD LMG		Bush,mounting differential	**GRM50287**
5.3 (265 kw)	2013.09-2018.12	Front;Rear	Pickup RWD L83(325CUV8)		Bush,mounting differential	**GRM50287**
	2014.07-	Front;Rear	Pickup RWD L83(325CUV8)		Bush,mounting differential	**GRM50287**
	2014.07-	Front;Rear	Pickup 4WD L83(325CUV8)		Bush,mounting differential	**GRM50287**
Silverado 2500						
4.3 (145 kw)	2006.09-2013.10	Front;Rear	Pickup RWD LU3		Bush,mounting differential	**GRM50287**
4.8 (217 kw)	2006.09-2010.12	Front;Rear	Pickup RWD LY2		Bush,mounting differential	**GRM50287**
	2006.09-2010.12	Front;Rear	Pickup 4WD LY2		Bush,mounting differential	**GRM50287**
5.3 (235 kw)	2006.09-2009.09	Front;Rear	Pickup 4WD LY5(325CUV8)		Bush,mounting differential	**GRM50287**
	2006.09-2013.12	Front;Rear	Pickup RWD LY5(325CUV8)		Bush,mounting differential	**GRM50287**
6.0 (224 kw)	1999.10-	Front;Rear	Pickup RWD LQ4(364CUV8)		Bush,mounting differential	**GRM50287**
	1999.10-	Front;Rear	Pickup 4WD LQ4(364CUV8)		Bush,mounting differential	**GRM50287**

	YEAR	FITTING POSITION	BODY STYLE & DRIVE TYPE & ENGINE	REMARKS	PRODUCT	G-AP Ref.
CHEVROLET						
Silverado 2500 Crew Cab Pickup						
5.3 (235 kw)	2009.09-2013.12	Front;Rear	Pickup RWD LY5(325CUV8)		Bush,mounting differential	GRM50287
	2009.09-2013.12	Front;Rear	Pickup 4WD LY5(325CUV8)		Bush,mounting differential	GRM50287
	2011.02-2013.10	Front;Rear	Pickup 4WD LMG		Bush,mounting differential	GRM50287
5.3 (265 kw)	2013.09-	Front;Rear	Pickup 4WD L83(325CUV8)		Bush,mounting differential	GRM50287
Silverado 2500 Extended Cab Pickup						
5.3 (265 kw)	2013.09-	Front;Rear	Pickup 4WD L83(325CUV8)		Bush,mounting differential	GRM50287
Silverado 2500 HD						
6.6 (224 kw)	2001.01-2005.12	Front;Rear	Pickup RWD LB7		Bush,mounting differential	GRM50287
	2001.10-2007.12	Front;Rear	Pickup 4WD LB7, LMM		Bush,mounting differential	GRM50287
6.6 (230 kw)	2007.01-	Front;Rear	Pickup RWD LMM		Bush,mounting differential	GRM50287
	2007.01-	Front;Rear	Pickup 4WD LMM		Bush,mounting differential	GRM50287
6.6 (332 kw)	2017.06-	Front;Rear	Pickup RWD L5P		Bush,mounting differential	GRM50287
	2017.06-	Front;Rear	Pickup 4WD L5P		Bush,mounting differential	GRM50287
Silverado 2500 HD Crew Cab Pickup						
6.0 (268 kw)	2008.09-2013.12	Front;Rear	Pickup RWD L96		Bush,mounting differential	GRM50287
	2014.07-2019.12	Front;Rear	Pickup 4WD LC8		Bush,mounting differential	GRM50287
	2014.07-2019.12	Front;Rear	Pickup RWD L96/LC8		Bush,mounting differential	GRM50287
	2014.07-2019.12	Front;Rear	Pickup 4WD L96/LC8		Bush,mounting differential	GRM50287
	2014.07-2019.12	Front;Rear	Pickup RWD LC8		Bush,mounting differential	GRM50287
6.6 (268 kw)	2005.09-2007.12	Front;Rear	Pickup 4WD LBZ		Bush,mounting differential	GRM50287
6.6 (296 kw)	2014.07-2016.10	Front;Rear	Pickup RWD LML		Bush,mounting differential	GRM50287
	2014.07-2016.10	Front;Rear	Pickup 4WD LML		Bush,mounting differential	GRM50287
Silverado 2500 HD Extended Cab						
6.0 (268 kw)	2014.07-	Front;Rear	Pickup RWD LC8		Bush,mounting differential	GRM50287
6.6 (332 kw)	2017.06-	Front;Rear	Pickup RWD L5P		Bush,mounting differential	GRM50287
	2017.06-	Front;Rear	Pickup 4WD L5P		Bush,mounting differential	GRM50287
Silverado 2500 HD Extended Cab Pickup						
6.0 (268 kw)	2008.09-2013.12	Front;Rear	Pickup RWD L96		Bush,mounting differential	GRM50287
	2014.07-	Front;Rear	Pickup 4WD LC8		Bush,mounting differential	GRM50287
	2014.07-2019.12	Front;Rear	Pickup RWD L96/LC8		Bush,mounting differential	GRM50287
	2014.07-2019.12	Front;Rear	Pickup 4WD L96/LC8		Bush,mounting differential	GRM50287
6.6 (296 kw)	2014.07-2016.10	Front;Rear	Pickup RWD LML		Bush,mounting differential	GRM50287
	2014.07-2016.10	Front;Rear	Pickup 4WD LML		Bush,mounting differential	GRM50287
Silverado 2500 HD Standard Cab Pickup						
6.0 (268 kw)	2008.09-2013.12	Front;Rear	Pickup RWD L96		Bush,mounting differential	GRM50287
	2014.07-2019.12	Front;Rear	Pickup RWD LC8		Bush,mounting differential	GRM50287
	2014.07-2019.12	Front;Rear	Pickup 4WD LC8		Bush,mounting differential	GRM50287
	2014.07-2019.12	Front;Rear	Pickup RWD L96/LC8		Bush,mounting differential	GRM50287
	2014.07-2019.12	Front;Rear	Pickup 4WD L96/LC8		Bush,mounting differential	GRM50287
6.6 (268 kw)	2005.09-2007.12	Front;Rear	Pickup 4WD LBZ		Bush,mounting differential	GRM50287
6.6 (296 kw)	2014.07-2016.10	Front;Rear	Pickup RWD LML		Bush,mounting differential	GRM50287
	2014.07-2016.10	Front;Rear	Pickup 4WD LML		Bush,mounting differential	GRM50287
6.6 (332 kw)	2017.06-	Front;Rear	Pickup RWD L5P		Bush,mounting differential	GRM50287
	2017.06-	Front;Rear	Pickup 4WD L5P		Bush,mounting differential	GRM50287
Silverado 2500 Standard Cab Pickup						
5.3 (235 kw)	2006.09-2013.12	Front;Rear	Pickup RWD LY5(325CUV8)		Bush,mounting differential	GRM50287
	2006.09-2013.12	Front;Rear	Pickup 4WD LY5(325CUV8)		Bush,mounting differential	GRM50287
	2011.02-2013.10	Front;Rear	Pickup 4WD LMG		Bush,mounting differential	GRM50287
5.3 (265 kw)	2013.09-2018.12	Front;Rear	Pickup 4WD L83(325CUV8)		Bush,mounting differential	GRM50287
Silverado 3500 HD						
6.0 (268 kw)	2014.07-	Front;Rear	Pickup RWD L96		Bush,mounting differential	GRM50287
	2014.07-	Front;Rear	Pickup 4WD L96		Bush,mounting differential	GRM50287
Silverado 3500 HD Crew Cab Pickup						
6.6 (296 kw)	2010.09-2013.12	Front;Rear	Pickup RWD LML		Bush,mounting differential	GRM50287
	2014.07-2016.10	Front;Rear	Pickup 4WD LML		Bush,mounting differential	GRM50287
Silverado 3500 HD Extended Cab						
6.0 (268 kw)	2014.07-	Front;Rear	Pickup RWD L96		Bush,mounting differential	GRM50287
	2014.07-	Front;Rear	Pickup 4WD L96		Bush,mounting differential	GRM50287
Silverado 3500 HD Extended Cab Pickup						
6.6 (296 kw)	2010.09-2013.12	Front;Rear	Pickup RWD LML		Bush,mounting differential	GRM50287
	2014.07-2016.10	Front;Rear	Pickup 4WD LML		Bush,mounting differential	GRM50287
Silverado 3500 HD Standard Cab Pickup						
6.0 (268 kw)	2014.07-	Front;Rear	Pickup RWD L96		Bush,mounting differential	GRM50287
	2014.07-	Front;Rear	Pickup 4WD L96		Bush,mounting differential	GRM50287

	YEAR	FITTING POSITION	BODY STYLE & DRIVE TYPE & ENGINE	REMARKS	PRODUCT	G-AP Ref.
CHEVROLET						
Silverado 3500 HD Standard Cab Pickup						
6.6 (296 kw)	2010.09-2013.12	Front;Rear	Pickup RWD LML		Bush,mounting differential	**GRM50287**
	2014.07-2016.10	Front;Rear	Pickup 4WD LML		Bush,mounting differential	**GRM50287**
Spark						
0.8 (37 kw)	2005.05-2010.02	Front Axle Left & Right	Hatchback FWD LQ2(49CUL3);LBF(49CUL3)		Spring Cap	**GRM30822**
	2005.05-2010.02	Rear Axle Left & Right Lower	Hatchback FWD LQ2(49CUL3);LBF(49CUL3)		Spring Mounting	**GRM37897**
	2005.05-2010.02	-	Hatchback FWD LQ2(49CUL3);LBF(49CUL3)		Holder,exhaust system	**GRM13352**
	2005.05-2010.02	-	Hatchback FWD LQ2(49CUL3);LBF(49CUL3)		Holder,exhaust system	**GRM16854**
	2005.05-2010.02	Rear Axle	Hatchback FWD LQ2(49CUL3);LBF(49CUL3)		Rubber Buffer,shock absorber	**GRM17652**
1.0 (49 kw)	2005.05-	Front Axle Left & Right	Hatchback FWD LQ4(61CUL4)		Spring Cap	**GRM30822**
	2005.05-	-	Hatchback FWD LQ4(61CUL4)		Holder,exhaust system	**GRM13352**
	2005.05-	Rear Axle	Hatchback FWD LQ4(61CUL4)		Rubber Buffer,shock absorber	**GRM17652**
1.0 (50 kw)	2010.03-	Rear Axle Left & Right Lower	Hatchback FWD B10D1;LMT		Spring Mounting	**GRM37897**
Spark Lite						
1.0 (46 kw)	2005.05-	-	Hatchback FWD B10S;LA2		Holder,exhaust system	**GRM16854**
	2005.05-	Rear Axle	Hatchback FWD B10S;LA2		Rubber Buffer,shock absorber	**GRM17652**
Suburban						
5.3 (239 kw)	2011.09-2014.07	Front;Rear	SUV 4WD LY5(325CUV8)		Bush,mounting differential	**GRM50287**
	2011.09-2014.07	Front;Rear	SUV RWD LMG, LY5(325CUV8)		Bush,mounting differential	**GRM50287**
	2012.01-	Front;Rear	SUV RWD LC9(325CUV8), LMG		Bush,mounting differential	**GRM50287**
5.3 (265 kw)	2014.07-	Front;Rear	SUV 4WD L83(325CUV8)		Bush,mounting differential	**GRM50287**
	2014.07-2020.12	Front;Rear	SUV RWD L83(325CUV8)		Bush,mounting differential	**GRM50287**
Suburban 1500						
5.3 (217 kw)	2001.09-2007.09	Front;Rear	SUV RWD L59		Bush,mounting differential	**GRM50287**
5.3 (228 kw)	2007.01-2014.06	Front;Rear	SUV 4WD LMG		Bush,mounting differential	**GRM50287**
5.3 (239 kw)	2006.09-2009.12	Front;Rear	SUV 4WD LMG		Bush,mounting differential	**GRM50287**
	2006.09-2013.12	Front;Rear	SUV 4WD LC9(325CUV8), LY5(325CUV8)		Bush,mounting differential	**GRM50287**
	2006.09-2013.12	Front;Rear	SUV RWD LC9(325CUV8), LY5(325CUV8)		Bush,mounting differential	**GRM50287**
5.3 (243 kw)	2009.01-2014.06	Front;Rear	SUV RWD LMG		Bush,mounting differential	**GRM50287**
	2010.01-	Front;Rear	SUV 4WD LC9(325CUV8)/LMG		Bush,mounting differential	**GRM50287**
6.0 (262 kw)	2006.09-2013.12	Front;Rear	SUV 4WD L96		Bush,mounting differential	**GRM50287**
Suburban 2500						
6.0 (262 kw)	2006.07-2014.06	Front;Rear	SUV RWD L96		Bush,mounting differential	**GRM50287**
Tahoe						
4.8 (205 kw)	2000.05-2006.12	Rear Axle Left & Right	SUV 4WD LR4		Bushing,leaf spring	**GRM31774**
4.8 (220 kw)	2007.09-2009.12	Front;Rear	SUV RWD LY2		Bush,mounting differential	**GRM50287**
	2007.09-2009.12	Front;Rear	SUV 4WD LY2		Bush,mounting differential	**GRM50287**
5.3 (201 kw)	2000.01-2000.12	Rear Axle Left & Right	SUV RWD LM7		Bushing,leaf spring	**GRM31774**
	2000.01-2003.12	Rear Axle Left & Right	SUV 4WD LM7		Bushing,leaf spring	**GRM31774**
5.3 (239 kw)	2006.10-2014.03	Front;Rear	SUV RWD LY5(325CUV8)		Bush,mounting differential	**GRM50287**
	2006.10-2014.03	Front;Rear	SUV 4WD LMG/LY5(325CUV8)		Bush,mounting differential	**GRM50287**
	2007.01-2014.07	Front;Rear	SUV RWD LMG		Bush,mounting differential	**GRM50287**
	2007.01-2014.07	Front;Rear	SUV 4WD LC9(325CUV8), LMG		Bush,mounting differential	**GRM50287**
5.3 (265 kw)	2014.07-2020.12	Front;Rear	SUV 4WD LMG		Bush,mounting differential	**GRM50287**
	2014.09-	Front;Rear	SUV 4WD L83(325CUV8)		Bush,mounting differential	**GRM50287**
	2016.09-	Front;Rear	SUV RWD L83(325CUV8)		Bush,mounting differential	**GRM50287**
5.3 (283 kw)	2014.07-	Front;Rear	SUV RWD L83(325CUV8)		Bush,mounting differential	**GRM50287**
	2014.07-	Front;Rear	SUV 4WD L83(325CUV8)		Bush,mounting differential	**GRM50287**
6.0 (224 kw)	1999.12-2006.09	Rear Axle Left & Right	SUV 4WD LQ4(364CUV8)		Bushing,leaf spring	**GRM31774**
6.0 (248 kw)	2007.09-2012.12	Front;Rear	SUV 4WD LFA		Bush,mounting differential	**GRM50287**
	2010.01-2013.12	Front;Rear	SUV 4WD LZ1		Bush,mounting differential	**GRM50287**
6.2 (301 kw)	2015.10-	Front;Rear	SUV 4WD L86		Bush,mounting differential	**GRM50287**
6.2 (313 kw)	2018.01-	Front;Rear	SUV RWD L86		Bush,mounting differential	**GRM50287**
	2018.01-	Front;Rear	SUV 4WD L86		Bush,mounting differential	**GRM50287**
	2018.09-	Front;Rear	SUV RWD L86		Bush,mounting differential	**GRM50287**
Trax						
1.4 (103 kw)	2012.12-	Front Left	SUV 4WD LUJ		Engine Mounting Bushing	**GRM36049**
	2012.12-	Front Left	SUV FWD LUJ		Engine Mounting Bushing	**GRM36049**
	2012.12-	Front Axle	SUV 4WD LUJ		Rubber Buffer,shock absorber	**GRM37209**
	2012.12-	Front Axle	SUV FWD LUJ		Rubber Buffer,shock absorber	**GRM37209**
	2012.12-	Front Left	SUV 4WD LUJ		Bush,mounting differential	**GRM36045**
	2012.12-	Front Left	SUV FWD LUJ		Bush,mounting differential	**GRM36045**
	2013.04-	Front Left	SUV FWD		Engine Mounting Bushing	**GRM36049**
	2013.04-	Front Axle	SUV FWD		Rubber Buffer,shock absorber	**GRM37209**

	YEAR	FITTING POSITION	BODY STYLE & DRIVE TYPE & ENGINE	REMARKS	PRODUCT	G-AP Ref.
CHEVROLET						
Trax						
1.6 (85 kw)	2012.12-	Front Left	SUV FWD LDE		Engine Mounting Bushing	GRM36049
	2012.12-	Front Axle	SUV FWD LDE		Rubber Buffer,shock absorber	GRM37209
1.6 (100 kw)	2014.11-2015.12	Front Axle	SUV FWD LVL		Rubber Buffer,shock absorber	GRM37209
	2014.11-2015.12	Front Axle	SUV 4WD LVL		Rubber Buffer,shock absorber	GRM37209
1.7 (96 kw)	2012.12-	Front Left	SUV 4WD LUD		Engine Mounting Bushing	GRM36049
	2012.12-	Front Left	SUV FWD LUD		Engine Mounting Bushing	GRM36049
	2012.12-	Front Axle	SUV 4WD LUD		Rubber Buffer,shock absorber	GRM37209
	2012.12-	Front Axle	SUV FWD LUD		Rubber Buffer,shock absorber	GRM37209
	2012.12-	Front Left	SUV 4WD LUD		Bush,mounting differential	GRM36045
	2012.12-	Front Left	SUV FWD LUD		Bush,mounting differential	GRM36045
1.8 (103 kw)	2013.03-	Front Left	SUV FWD 2H0		Engine Mounting Bushing	GRM36049
	2013.03-	Front Axle	SUV 4WD 2H0		Rubber Buffer,shock absorber	GRM37209
	2013.03-	Front Axle	SUV FWD 2H0		Rubber Buffer,shock absorber	GRM37209
	2013.03-	Front Left	SUV 4WD 2H0		Bush,mounting differential	GRM36045
Volt						
1.5 (111 kw)	2016.01-	Front Axle	Hatchback FWD L3A		Rubber Buffer,shock absorber	GRM37205
CHEVROLET (SGM)						
Captiva						
2.4 (123 kw)	2011.12-	Rear Axle Left & Right	SUV FWD LE5, LE9		Bushing,shock absorber	GRM36102
	2011.12-	Rear Axle Left & Right Lower	SUV FWD LE5, LE9		Knuckle Bushing	GRM50708
	2012.03-	Rear Axle Left & Right	SUV 4WD LE5, LE9		Bushing,shock absorber	GRM36102
	2012.03-	Rear Axle Left & Right Lower	SUV 4WD LE5, LE9		Knuckle Bushing	GRM50708
Spark						
1.0 (47 kw)	2004.12-2010.04	Rear Axle Left & Right Lower	Hatchback FWD B10S1,B10S1C		Spring Mounting	GRM37897
1.0 (51 kw)	2010.04-2012.12	Rear Axle Left & Right Lower	Hatchback FWD LMT		Spring Mounting	GRM37897
1.2 (63 kw)	2008.12-2012.12	Rear Axle Left & Right Lower	Hatchback FWD LMU		Spring Mounting	GRM37897
Trax						
1.4 (103 kw)	2014.04-	Front Left	SUV FWD LFF		Engine Mounting Bushing	GRM36049
	2014.04-	Front Left	SUV 4WD LFF		Engine Mounting Bushing	GRM36049
CHRYSLER						
Caravan						
2.4 (110 kw)	1994.09-2000.08	Rear Axle Left & Right Inner	MPV FWD EDZ		Bushing,leaf spring	GRM50206
Cirrus						
2.0 (98 kw)	1997.10-2000.09	Front Axle Left & Right	Saloon FWD ECB		Bellow Set,strut mounting	GRM52625S
2.0 (104 kw)	2000.09-2007.04	Rear Axle	Saloon FWD ECC		Rubber buffer,suspension	GRM35519
2.4 (103 kw)	1994.05-2000.09	Front Axle Left & Right	Saloon FWD EDZ		Bellow Set,strut mounting	GRM52625S
2.4 (112 kw)	1994.09-2000.09	Rear Axle	Saloon FWD EDZ		Rubber buffer,suspension	GRM35519
2.4 (125 kw)	1997.01-2000.08	Rear Axle	Saloon FWD EDV		Rubber buffer,suspension	GRM35519
2.4 (168 kw)	1997.09-2000.12	Rear Axle	Coupe FWD		Rubber buffer,suspension	GRM35519
	2000.09-2006.12	Rear Axle	Saloon FWD		Rubber buffer,suspension	GRM35519
2.5 (120 kw)	1994.10-2000.09	Rear Axle	Saloon FWD EEB		Rubber Buffer,shock absorber	GRM37180
	1994.10-2000.09	Rear Axle	Saloon FWD EEB		Rubber buffer,suspension	GRM16816
	1994.10-2000.09	Rear Axle	Saloon FWD EEB		Rubber buffer,suspension	GRM35519
	1994.10-2000.09	Front Axle Left & Right	Saloon FWD EEB		Bellow Set,strut mounting	GRM52625S
2.5 (122 kw)	1995.01-2000.09	Rear Axle	Saloon FWD EEB		Rubber buffer,suspension	GRM35519
2.5 (125 kw)	1994.09-2000.09	Rear Axle	Saloon FWD EEB		Rubber buffer,suspension	GRM35519
	1998.09-2000.09	Rear Axle	Coupe FWD		Rubber buffer,suspension	GRM35519
2.7 (149 kw)	2000.09-2006.12	Rear Axle	Coupe FWD EES		Rubber buffer,suspension	GRM35519
Delta						
1.4 (88 kw)	2011.08-	Rear Axle	Hatchback FWD 198 A4.000		Protection Boot	GRM41716
	2011.08-	Rear Axle	Hatchback FWD 198 A4.000		Rubber Buffer,shock absorber	GRM37406
1.4 (103 kw)	2011.08-	Rear Axle	Hatchback FWD 198 A7.000		Protection Boot	GRM41716
	2011.08-	Rear Axle	Hatchback FWD 198 A7.000		Rubber Buffer,shock absorber	GRM37406
1.6 (88 kw)	2011.08-	Rear Axle	Hatchback FWD 198 A2.000		Protection Boot	GRM41716
	2011.08-	Rear Axle	Hatchback FWD 198 A2.000		Rubber Buffer,shock absorber	GRM37406
2.0 (121 kw)	2011.08-	Rear Axle	Hatchback FWD 198 A5.000		Protection Boot	GRM41716
	2011.08-	Rear Axle	Hatchback FWD 198 A5.000		Rubber Buffer,shock absorber	GRM37406
Grand Caravan						
2.4 (111 kw)	2003.04-2007.12	Rear Axle Left & Right Inner	MPV FWD EDZ		Bushing,leaf spring	GRM50206
3.3 (132 kw)	2005.04-2007.05	Rear Axle Left & Right Inner	MPV FWD EGM		Bushing,leaf spring	GRM50206
Grand Voyager						
2.4 (108 kw)	2001.01-2006.12	Rear Axle Left & Right Inner	Box Body/MPV FWD EDZ		Bushing,leaf spring	GRM50206
2.4 (111 kw)	1997.02-2000.09	Rear Axle Left & Right Inner	MPV 4WD EDZ		Bushing,leaf spring	GRM50206
	2003.04-2007.12	Rear Axle Left & Right Inner	MPV FWD EDZ		Bushing,leaf spring	GRM50206

	YEAR	FITTING POSITION	BODY STYLE & DRIVE TYPE & ENGINE	REMARKS	PRODUCT	G-AP Ref.
CHRYSLER						
Grand Voyager						
2.5 (85 kw)	1995.10-2000.09	Rear Axle Left & Right Inner	MPV 4WD ENC		Bushing,leaf spring	**GRM50206**
3.3 (128 kw)	2000.02-2007.08	Rear Axle Left & Right Inner	Box Body/MPV FWD EGA		Bushing,leaf spring	**GRM50206**
3.3 (130 kw)	2007.10-2008.12	Rear Axle Left & Right Inner	MPV FWD		Bushing,leaf spring	**GRM50206**
3.3 (134 kw)	2000.10-2003.12	Rear Axle Left & Right Inner	MPV 4WD EGM		Bushing,leaf spring	**GRM50206**
Sebring						
2.0 (103 kw)	2007.07-2010.12	Rear Axle Left & Right	Convertible FWD ECD		Knuckle Bushing	**GRM36234**
	2007.07-2010.12	Rear Axle Left & Right	Saloon FWD ECD		Knuckle Bushing	**GRM36234**
	2007.07-2010.12	Rear Axle Left & Right Lower Outer	Convertible FWD ECD		Knuckle Bushing	**GRM35482**
	2007.07-2010.12	Rear Axle Left & Right Lower Outer	Saloon FWD ECD		Knuckle Bushing	**GRM35482**
2.0 (104 kw)	2001.04-2007.06	Front Axle Left & Right	Convertible FWD ECC		Bellow Set,strut mounting	**GRM52625S**
	2001.04-2007.06	Front Axle Left & Right	Saloon FWD ECC		Bellow Set,strut mounting	**GRM52625S**
	2001.04-2007.06	Rear Axle Left & Right	Convertible FWD ECC		Knuckle Bushing	**GRM36234**
	2001.04-2007.06	Rear Axle Left & Right	Saloon FWD ECC		Knuckle Bushing	**GRM36234**
2.0 (115 kw)	2007.07-2010.12	Rear Axle Left & Right	Saloon FWD ECN		Knuckle Bushing	**GRM36234**
	2007.07-2010.12	Rear Axle Left & Right Lower Outer	Saloon FWD ECN		Knuckle Bushing	**GRM35482**
2.4 (105 kw)	2001.04-2007.06	Front Axle Left & Right	Saloon FWD EDZ		Bellow Set,strut mounting	**GRM52625S**
	2001.04-2007.06	Rear Axle Left & Right	Saloon FWD EDZ		Knuckle Bushing	**GRM36234**
2.4 (112 kw)	2000.09-2007.06	Front Axle Left & Right	Cabriolet FWD EY7		Bellow Set,strut mounting	**GRM52625S**
	2000.09-2007.06	Rear Axle Left & Right	Cabriolet FWD EY7		Knuckle Bushing	**GRM36234**
	2001.04-2007.06	Front Axle Left & Right	Saloon FWD EDZ		Bellow Set,strut mounting	**GRM52625S**
	2001.04-2007.06	Rear Axle Left & Right	Saloon FWD EDZ		Knuckle Bushing	**GRM36234**
2.4 (125 kw)	2007.07-2010.12	Rear Axle Left & Right	Saloon FWD EDG;ED3		Knuckle Bushing	**GRM36234**
	2007.07-2010.12	Rear Axle Left & Right	Convertible FWD ED3		Knuckle Bushing	**GRM36234**
	2007.07-2010.12	Rear Axle Left & Right Lower Outer	Saloon FWD EDG;ED3	Model year from:2007,Model year to:2010	Knuckle Bushing	**GRM35482**
	2007.07-2010.12	Rear Axle Left & Right Lower Outer	Convertible FWD ED3		Knuckle Bushing	**GRM35482**
2.4 (128 kw)	2006.09-2010.12	Rear Axle Left & Right	Saloon FWD EDG		Knuckle Bushing	**GRM36234**
	2006.09-2010.12	Rear Axle Left & Right Lower Outer	Saloon FWD EDG		Knuckle Bushing	**GRM35482**
	2007.05-2010.12	Rear Axle Left & Right	Convertible FWD EDG		Knuckle Bushing	**GRM36234**
	2007.05-2010.12	Rear Axle Left & Right Lower Outer	Convertible FWD EDG		Knuckle Bushing	**GRM35482**
	2007.09-2008.12	Rear Axle Left & Right Lower Outer	Saloon 4WD EDG		Knuckle Bushing	**GRM35482**
2.4 (164 kw)	2001.09-2007.06	Rear Axle Left & Right	Convertible FWD EDV		Knuckle Bushing	**GRM36234**
	2001.09-2007.06	Rear Axle Left & Right	Saloon FWD EDV		Knuckle Bushing	**GRM36234**
2.5 (125 kw)	1996.09-2000.09	Rear Axle	Convertible FWD EES		Rubber buffer,suspension	**GRM35519**
	1996.09-2000.09	Rear Axle	Coupe FWD EEB		Rubber buffer,suspension	**GRM35519**
2.7 (137 kw)	2007.05-2010.09	Rear Axle Left & Right	Convertible FWD EER		Knuckle Bushing	**GRM36234**
	2007.05-2010.09	Rear Axle Left & Right Lower Outer	Convertible FWD EER		Knuckle Bushing	**GRM35482**
	2007.07-2010.09	Rear Axle Left & Right	Saloon FWD EER		Knuckle Bushing	**GRM36234**
	2007.07-2010.09	Rear Axle Left & Right Lower Outer	Saloon FWD EER		Knuckle Bushing	**GRM35482**
	2007.07-2010.12	Rear Axle Left & Right	Convertible FWD EER		Knuckle Bushing	**GRM36234**
	2007.07-2010.12	Rear Axle Left & Right Lower Outer	Convertible FWD EER		Knuckle Bushing	**GRM35482**
2.7 (138 kw)	2007.07-2010.12	Rear Axle Left & Right	Saloon FWD EER		Knuckle Bushing	**GRM36234**
	2007.07-2010.12	Rear Axle Left & Right Lower Outer	Saloon FWD EER		Knuckle Bushing	**GRM35482**
2.7 (141 kw)	2006.09-2010.12	Rear Axle Left & Right	Saloon FWD EER		Knuckle Bushing	**GRM36234**
	2006.09-2010.12	Rear Axle Left & Right Lower Outer	Saloon FWD EER		Knuckle Bushing	**GRM35482**
	2007.07-2010.12	Rear Axle Left & Right	Convertible FWD EER		Knuckle Bushing	**GRM36234**
	2007.07-2010.12	Rear Axle Left & Right Lower Outer	Convertible FWD EER		Knuckle Bushing	**GRM35482**
2.7 (149 kw)	2001.04-2007.06	Front Axle Left & Right	Convertible FWD EER;EES		Bellow Set,strut mounting	**GRM52625S**
	2001.04-2007.06	Front Axle Left & Right	Saloon FWD EER;EES		Bellow Set,strut mounting	**GRM52625S**
	2001.04-2007.06	Rear Axle Left & Right	Convertible FWD EER;EES		Knuckle Bushing	**GRM36234**
	2001.04-2007.06	Rear Axle Left & Right	Saloon FWD EER;EES		Knuckle Bushing	**GRM36234**
	2004.01-2006.12	Rear Axle Left & Right	Cabriolet FWD EER		Knuckle Bushing	**GRM36234**
3.0 (149 kw)	2000.09-2005.12	Rear Axle	Saloon FWD EF7		Rubber buffer,suspension	**GRM35519**
3.5 (175 kw)	2006.09-2008.12	Rear Axle Left & Right	Saloon FWD EGF		Knuckle Bushing	**GRM36234**
	2006.09-2008.12	Rear Axle Left & Right Lower Outer	Saloon FWD EGF		Knuckle Bushing	**GRM35482**
	2007.05-2010.12	Rear Axle Left & Right	Convertible FWD EGG		Knuckle Bushing	**GRM36234**
	2007.05-2010.12	Rear Axle Left & Right Lower Outer	Convertible FWD EGG		Knuckle Bushing	**GRM35482**
	2007.09-2008.12	Rear Axle Left & Right Lower Outer	Convertible 4WD EGF		Knuckle Bushing	**GRM35482**
	2007.11-2010.12	Rear Axle Left & Right	Saloon 4WD EGF, EGG		Knuckle Bushing	**GRM36234**
	2007.11-2010.12	Rear Axle Left & Right Lower Outer	Saloon 4WD EGF, EGG		Knuckle Bushing	**GRM35482**
Stratus						
2.0 (96 kw)	1995.12-2001.04	Front Axle Left & Right	Saloon FWD ECB		Bellow Set,strut mounting	**GRM52625S**
2.0 (98 kw)	1995.12-2000.09	Front Axle Left & Right	Saloon FWD ECB		Bellow Set,strut mounting	**GRM52625S**
2.4 (103 kw)	1995.12-2001.04	Front Axle Left & Right	Saloon FWD EDZ		Bellow Set,strut mounting	**GRM52625S**

	YEAR	FITTING POSITION	BODY STYLE & DRIVE TYPE & ENGINE	REMARKS	PRODUCT	G-AP Ref.
CHRYSLER						
Stratus						
2.4 (112 kw)	1995.12-2000.09	Front Axle Left & Right	Saloon FWD EDZ		Bellow Set,strut mounting	**GRM52625S**
2.5 (120 kw)	1995.12-2001.04	Front Axle Left & Right	Saloon FWD EEB		Bellow Set,strut mounting	**GRM52625S**
2.5 (125 kw)	1995.12-2000.09	Front Axle Left & Right	Saloon FWD EEB		Bellow Set,strut mounting	**GRM52625S**
Town & Country						
3.3 (134 kw)	2000.09-2003.12	Rear Axle Left & Right Inner	MPV FWD EGA, EGM		Bushing,leaf spring	**GRM50206**
	2000.09-2007.12	Rear Axle Left & Right Inner	MPV FWD EGA		Bushing,leaf spring	**GRM50206**
3.8 (160 kw)	2000.01-2004.12	Rear Axle Left & Right Inner	MPV 4WD EGH		Bushing,leaf spring	**GRM50206**
	2000.01-2004.12	Rear Axle Left & Right Outer	MPV 4WD EGH		Bushing,leaf spring	**GRM16410**
	2000.01-2007.12	Rear Axle Left & Right Inner	MPV FWD EGH		Bushing,leaf spring	**GRM50206**
	2000.01-2007.12	Rear Axle Left & Right Outer	MPV FWD EGH		Bushing,leaf spring	**GRM16410**
	2000.10-2007.06	Rear Axle Left & Right Inner	MPV Van FWD EGH		Bushing,leaf spring	**GRM50206**
	2000.10-2007.06	Rear Axle Left & Right Inner	MPV Van 4WD EGH		Bushing,leaf spring	**GRM50206**
Voyager						
2.4 (108 kw)	2000.02-2008.12	Rear Axle Left & Right Inner	MPV FWD EDZ		Bushing,leaf spring	**GRM50206**
	2000.02-2008.12	Rear Axle Left & Right Outer	MPV FWD EDZ		Bushing,leaf spring	**GRM16410**
2.4 (111 kw)	1995.01-2001.03	Rear Axle Left & Right Inner	MPV Van FWD EDZ		Bushing,leaf spring	**GRM50206**
2.5 (85 kw)	1995.01-2001.03	Rear Axle Left & Right Inner	MPV Van FWD ENC		Bushing,leaf spring	**GRM50206**
2.5 (88 kw)	2005.08-2008.12	Rear Axle Left & Right Outer	MPV FWD EDK		Bushing,leaf spring	**GRM16410**
2.5 (105 kw)	2000.02-2008.12	Rear Axle Left & Right Inner	MPV FWD ENJ		Bushing,leaf spring	**GRM50206**
	2000.02-2008.12	Rear Axle Left & Right Outer	MPV FWD ENJ		Bushing,leaf spring	**GRM16410**
2.8 (110 kw)	2004.06-2008.12	Rear Axle Left & Right Inner	MPV FWD ENR		Bushing,leaf spring	**GRM50206**
	2004.06-2008.12	Rear Axle Left & Right Outer	MPV FWD ENR		Bushing,leaf spring	**GRM16410**
3.3 (116 kw)	1995.01-2001.03	Rear Axle Left & Right Inner	MPV Van FWD EGA		Bushing,leaf spring	**GRM50206**
3.3 (127 kw)	1999.09-2003.12	Rear Axle Left & Right Inner	MPV FWD EGA, EGM		Bushing,leaf spring	**GRM50206**
	2006.09-2007.12	Rear Axle Left & Right Inner	MPV FWD EGM		Bushing,leaf spring	**GRM50206**
3.3 (128 kw)	2000.02-2008.12	Rear Axle Left & Right Inner	MPV 4WD EGA		Bushing,leaf spring	**GRM50206**
	2000.02-2008.12	Rear Axle Left & Right Inner	MPV FWD EGA, EGM		Bushing,leaf spring	**GRM50206**
	2000.02-2008.12	Rear Axle Left & Right Outer	MPV 4WD EGA		Bushing,leaf spring	**GRM16410**
	2000.02-2008.12	Rear Axle Left & Right Outer	MPV FWD EGA, EGM		Bushing,leaf spring	**GRM16410**
	2000.10-2007.06	Rear Axle Left & Right Inner	Box Body/MPV FWD EGM		Bushing,leaf spring	**GRM50206**
3.3 (134 kw)	1995.01-2001.03	Rear Axle Left & Right Inner	MPV FWD EGA		Bushing,leaf spring	**GRM50206**
3.8 (149 kw)	2006.09-2007.12	Rear Axle Left & Right Inner	MPV FWD EGH		Bushing,leaf spring	**GRM50206**
3.8 (154 kw)	2004.09-2006.12	Rear Axle Left & Right Inner	MPV FWD EGH		Bushing,leaf spring	**GRM50206**
Voyager IV/Town & Country/Grand Voyager						
3.3 (131 kw)	2000.10-2002.09	Rear Axle Left & Right Inner	MPV FWD EGM		Bushing,leaf spring	**GRM50206**
Voyager/Grand Voyager						
2.5 (85 kw)	1995.01-2001.03	Rear Axle Left & Right Inner	MPV FWD 425 CLIRS/X, ENC		Bushing,leaf spring	**GRM50206**
2.5 (105 kw)	2001.01-2008.02	Rear Axle Left & Right Inner	Box Body/MPV FWD ENJ		Bushing,leaf spring	**GRM50206**
2.8 (110 kw)	2004.04-2008.02	Rear Axle Left & Right Inner	Box Body/MPV FWD ENR		Bushing,leaf spring	**GRM50206**
Voyager/Town & Country/Grand Voyager						
3.3 (134 kw)	2000.09-2003.12	Rear Axle Left & Right Inner	MPV 4WD EGA		Bushing,leaf spring	**GRM50206**
Ypsilon						
0.9 (63 kw)	2011.05-2018.12	Rear Axle	Hatchback FWD 312 A2.000		Rubber Buffer,shock absorber	**GRM37162**
1.2 (51 kw)	2011.05-2021.12	Rear Axle	Hatchback FWD 169 A4.000		Rubber Buffer,shock absorber	**GRM37162**
1.3 (70 kw)	2011.05-	Rear Axle	Hatchback FWD 199 B1.000		Rubber Buffer,shock absorber	**GRM37162**
CITROËN						
Ami						
EV (6 kw)	2020.04-	Front Axle	Hatchback FWD Z2CA		Protection Boot	**GRM40817**
AX						
1.0 (37 kw)	1987.02-1997.04	Rear	Hatchback FWD TU9M		Engine Mounting Bushing	**GRM10723**
	1987.02-1997.04	Rear	Hatchback FWD TU9M		Engine Mounting Bushing	**GRM30779**
1.1 (44 kw)	1986.09-1997.04	Rear	Hatchback FWD H1B/HDZ/TU1M		Engine Mounting Bushing	**GRM10723**
	1986.09-1997.04	Rear	Hatchback FWD H1B/HDZ/TU1M		Engine Mounting Bushing	**GRM30779**
1.4 (37 kw)	1991.08-1997.12	Rear	Hatchback FWD TUD3		Engine Mounting Bushing	**GRM10723**
1.4 (55 kw)	1986.09-1997.04	Rear	Hatchback FWD K1G/KDZ/TU32/TU3F/TU3FM		Engine Mounting Bushing	**GRM10723**
	1986.09-1997.04	Rear	Hatchback FWD K1G/KDZ/TU32/TU3F/TU3FM		Engine Mounting Bushing	**GRM30779**
1.4 (69 kw)	1991.06-1996.12	Rear	Hatchback FWD TU3FJ2		Engine Mounting Bushing	**GRM10723**
	1991.06-1996.12	Rear	Hatchback FWD TU3FJ2		Engine Mounting Bushing	**GRM30779**
1.5 (40 kw)	1994.05-1997.04	Rear	Hatchback FWD TUD5		Engine Mounting Bushing	**GRM17859**
1.5 (43 kw)	1994.08-1997.12	Rear	Hatchback FWD TUD5		Engine Mounting Bushing	**GRM30779**
Berlingo						
1.1 (44 kw)	1996.07-2008.03	Rear	MPV Van FWD TU1JP/TU1M+		Engine Mounting Bushing	**GRM12777**
	1996.07-2008.03	Right	MPV Van FWD TU1JP/TU1M+		Engine Mounting Bushing	**GRM35544**
	1996.07-2008.03	Rear Axle Left & Right	MPV Van FWD TU1JP/TU1M+		Bushing,shock absorber	**GRM50835**

	YEAR	FITTING POSITION	BODY STYLE & DRIVE TYPE & ENGINE	REMARKS	PRODUCT	G-AP Ref.
CITROËN						
Berlingo						
1.1 (44 kw)	1996.07-2008.03	Right	MPV Van FWD TU1JP/TU1M+		Bracket,engine mounting	**GRM17857**
1.2 (81 kw)	2018.06-	Front Axle	MPV FWD HNP (EB2ADT)		Protection Boot	**GRM40707**
1.4 (55 kw)	1996.07-2002.10	Rear	MPV Van FWD TU3JP		Engine Mounting Bushing	**GRM12777**
	1996.07-2002.10	Right	MPV Van FWD TU3JP		Engine Mounting Bushing	**GRM35544**
	1996.07-2008.05	Rear	MPV Van FWD TU3A/TU3JP		Engine Mounting Bushing	**GRM12777**
	1996.07-2008.05	Right	MPV Van FWD TU3A/TU3JP		Engine Mounting Bushing	**GRM35544**
	1996.07-2008.05	Rear Axle Left & Right	MPV Van FWD TU3A/TU3JP		Bushing,shock absorber	**GRM50835**
	1996.07-2008.05	Right	MPV Van FWD TU3A/TU3JP		Bracket,engine mounting	**GRM17857**
	2003.04-2005.10	Rear	MPV Van FWD TU3JPCNG		Engine Mounting Bushing	**GRM17859**
	2003.04-2005.10	Right	MPV Van FWD TU3JPCNG		Engine Mounting Bushing	**GRM35544**
	2003.04-2005.10	Rear Axle Left & Right	MPV Van FWD TU3JPCNG		Bushing,shock absorber	**GRM50835**
1.4 (57 kw)	1999.08-2008.05	Right	MPV Van FWD TU3JP		Engine Mounting Bushing	**GRM35544**
1.5 (56 kw)	2018.06-	Front Axle	MPV FWD YHW (DV5RE)		Protection Boot	**GRM40707**
1.5 (75 kw)	2018.06-	Front Axle	MPV FWD YHY (DV5RD);YHT (DV5RCF)		Protection Boot	**GRM40707**
1.5 (96 kw)	2018.06-	Front Axle	MPV FWD YHZ (DV5RC);YHP (DV5RC)		Protection Boot	**GRM40707**
	2018.06-	Front Axle	Box Body/MPV FWD YHZ (DV5RC);YHP (DV5RC)		Protection Boot	**GRM40707**
1.6 (55 kw)	2005.07-2008.03	Rear	MPV Van FWD DV6BTED4		Engine Mounting Bushing	**GRM13901**
	2005.07-2008.03	Rear Axle Left & Right	MPV Van FWD DV6BTED4		Bushing,shock absorber	**GRM50835**
	2005.07-2008.03	Front Axle	MPV Van FWD DV6BTED4		Holder,exhaust system	**GRM39458**
	2008.04-2018.12	Rear	Box Body/MPV FWD 9HT (DV6BTED4);9HT (DV6BUTED4)		Engine Mounting Bushing	**GRM13901**
	2008.04-2018.12	Rear Lower	Box Body/MPV FWD 9HT (DV6BTED4);9HT (DV6BUTED4)		Engine Mounting Bushing	**GRM36968**
	2008.04-2018.12	Front Axle Left & Right	Box Body/MPV FWD 9HT (DV6BTED4);9HT (DV6BUTED4)		Spring Cap	**GRM30676**
	2010.07-2020.04	Rear	Box Body/MPV FWD 9HN (DV6ETED);BHW (DV6FE)		Engine Mounting Bushing	**GRM37633**
	2010.07-2020.04	Rear Lower	Box Body/MPV FWD 9HN (DV6ETED);BHW (DV6FE)		Engine Mounting Bushing	**GRM36968**
	2010.07-2020.04	Front Axle Left & Right	Box Body/MPV FWD 9HN (DV6ETED);BHW (DV6FE)		Spring Cap	**GRM30676**
	2012.02-	Rear Lower	MPV Van 4WD DV6ETED		Engine Mounting Bushing	**GRM36968**
	2018.06-2020.04	Front Axle	Box Body/MPV FWD BHW (DV6FE)		Protection Boot	**GRM40707**
1.6 (66 kw)	2008.04-2018.12	Rear	Box Body/MPV FWD 9HX (DV6AUTED4);9HS (DV6TED4BU)		Engine Mounting Bushing	**GRM13901**
	2008.04-2018.12	Rear	Platform/Chassis FWD 9HX (DV6ATED4)		Engine Mounting Bushing	**GRM13901**
	2008.04-2018.12	Rear	Platform/Chassis FWD 9HX (DV6ATED4)		Engine Mounting Bushing	**GRM37633**
	2008.04-2018.12	Rear Lower	Box Body/MPV FWD NFR (TU5JP4B)		Engine Mounting Bushing	**GRM36968**
	2008.04-2018.12	Rear Lower	Box Body/MPV FWD 9HX (DV6AUTED4);9HS (DV6TED4BU)		Engine Mounting Bushing	**GRM36968**
	2008.04-2018.12	Rear Lower	Platform/Chassis FWD 9HX (DV6ATED4)		Engine Mounting Bushing	**GRM36968**
	2008.04-2018.12	Right	Box Body/MPV FWD NFR (TU5JP4B)		Engine Mounting Bushing	**GRM35544**
	2008.04-2018.12	Front Axle Left & Right	Box Body/MPV FWD NFR (TU5JP4B)		Spring Cap	**GRM30676**
	2008.04-2018.12	Front Axle Left & Right	Box Body/MPV FWD 9HX (DV6AUTED4);9HS (DV6TED4BU)		Spring Cap	**GRM30676**
	2008.04-2018.12	Front Axle Left & Right	Platform/Chassis FWD 9HX (DV6ATED4)		Spring Cap	**GRM30676**
	2010.07-2017.12	Rear	Box Body/MPV FWD 9HF (DV6DTED);9HE (DV6DBM)		Engine Mounting Bushing	**GRM37633**
	2010.07-2017.12	Rear Lower	Box Body/MPV FWD 9HF (DV6DTED);9HE (DV6DBM)		Engine Mounting Bushing	**GRM36968**
	2010.07-2017.12	Front Axle Left & Right	Box Body/MPV FWD 9HF (DV6DTED);9HE (DV6DBM)		Spring Cap	**GRM30676**
	2010.07-2018.12	Rear	Platform/Chassis FWD 9HF (DV6DTED)		Engine Mounting Bushing	**GRM37633**
	2010.07-2018.12	Rear Lower	Platform/Chassis FWD 9HF (DV6DTED)		Engine Mounting Bushing	**GRM36968**
	2010.07-2018.12	Front Axle Left & Right	Platform/Chassis FWD 9HF (DV6DTED)		Spring Cap	**GRM30676**
	2012.02-2014.12	Rear	MPV Van 4WD DV6DTED		Engine Mounting Bushing	**GRM37633**
	2012.02-2014.12	Rear Lower	MPV Van 4WD DV6DTED		Engine Mounting Bushing	**GRM36968**
	2012.02-2014.12	Front Axle Left & Right	MPV Van 4WD DV6DTED		Spring Cap	**GRM30676**
1.6 (68 kw)	2010.07-2017.12	Rear Lower	Platform/Chassis FWD 9HJ (DV6DTEDM)		Engine Mounting Bushing	**GRM36968**
	2010.07-2018.12	Rear	Box Body/MPV FWD 9HP (DV6DTED);9HJ (DV6DTEDM)		Engine Mounting Bushing	**GRM37633**
	2010.07-2018.12	Rear Lower	Box Body/MPV FWD 9HP (DV6DTED);9HJ (DV6DTEDM)		Engine Mounting Bushing	**GRM36968**
	2010.07-2018.12	Front Axle Left & Right	Box Body/MPV FWD 9HP (DV6DTED);9HJ (DV6DTEDM)		Spring Cap	**GRM30676**
1.6 (72 kw)	2010.07-2018.12	Rear	Box Body/MPV FWD 5FK (EP6CB)		Engine Mounting Bushing	**GRM37633**
	2010.07-2018.12	Rear Lower	Box Body/MPV FWD 5FK (EP6CB)		Engine Mounting Bushing	**GRM36968**
	2010.07-2018.12	Front Axle Left & Right	Box Body/MPV FWD 5FK (EP6CB)		Spring Cap	**GRM30676**
1.6 (73 kw)	2014.12-	Rear	MPV Van 4WD DV6FD		Engine Mounting Bushing	**GRM37633**
	2014.12-	Rear Lower	MPV Van 4WD DV6FD		Engine Mounting Bushing	**GRM36968**
	2014.12-2021.04	Rear	Box Body/MPV FWD BHY (DV6FD)		Engine Mounting Bushing	**GRM37633**
	2014.12-2021.04	Rear	Platform/Chassis FWD BHY (DV6FD)		Engine Mounting Bushing	**GRM37633**
	2014.12-2021.04	Rear Lower	Box Body/MPV FWD BHY (DV6FD)		Engine Mounting Bushing	**GRM36968**
	2014.12-2021.04	Rear Lower	Platform/Chassis FWD BHY (DV6FD)		Engine Mounting Bushing	**GRM36968**
	2014.12-2021.04	Front Axle Left & Right	Box Body/MPV FWD BHY (DV6FD)		Spring Cap	**GRM30676**
	2014.12-2021.04	Front Axle Left & Right	Platform/Chassis FWD BHY (DV6FD)		Spring Cap	**GRM30676**
	2018.06-2021.04	Front Axle	Box Body/MPV FWD BHY (DV6FD)		Protection Boot	**GRM40707**
1.6 (80 kw)	2000.10-2008.03	Right	MPV Van FWD TU5JP4		Engine Mounting Bushing	**GRM35544**
	2008.04-2018.12	Rear	Box Body/MPV FWD 9HZ (DV6TED4)		Engine Mounting Bushing	**GRM13901**

	YEAR	FITTING POSITION	BODY STYLE & DRIVE TYPE & ENGINE	REMARKS	PRODUCT	G-AP Ref.
CITROËN						
Berlingo						
1.6 (80 kw)	2008.04-2018.12	Rear	Box Body/MPV FWD 9HZ (DV6TED4)		Engine Mounting Bushing	**GRM37633**
	2008.04-2018.12	Rear Lower	Box Body/MPV FWD NFU (TU5JP4)		Engine Mounting Bushing	**GRM36968**
	2008.04-2018.12	Right	Box Body/MPV FWD NFU (TU5JP4)		Engine Mounting Bushing	**GRM35544**
	2008.04-2018.12	Front Axle Left & Right	Box Body/MPV FWD 9HZ (DV6TED4)		Spring Cap	**GRM30676**
1.6 (81 kw)	2005.08-2008.03	Right	MPV Van FWD TU5JP4		Engine Mounting Bushing	**GRM35544**
1.6 (82 kw)	2010.07-2018.12	Rear	Box Body/MPV FWD 9HR (DV6C);9HL (DV6C)		Engine Mounting Bushing	**GRM37633**
	2010.07-2018.12	Rear Lower	Box Body/MPV FWD 9HR (DV6C);9HL (DV6C)		Engine Mounting Bushing	**GRM36968**
	2010.07-2018.12	Front Axle Left & Right	Box Body/MPV FWD 9HR (DV6C);9HL (DV6C)		Spring Cap	**GRM30676**
1.6 (84 kw)	2010.07-2018.12	Rear	Box Body/MPV FWD 9HL (DV6C)		Engine Mounting Bushing	**GRM13901**
	2010.07-2018.12	Rear Lower	Box Body/MPV FWD 9HL (DV6C)		Engine Mounting Bushing	**GRM36968**
	2010.07-2018.12	Front Axle Left & Right	Box Body/MPV FWD 9HL (DV6C)		Spring Cap	**GRM30676**
	2012.02-	Rear Lower	MPV Van 4WD DV6CTED		Engine Mounting Bushing	**GRM36968**
1.6 (88 kw)	2009.11-2018.12	Rear	Box Body/MPV FWD 5FS (EP6C)		Engine Mounting Bushing	**GRM37633**
	2009.11-2018.12	Front Axle Left & Right	Box Body/MPV FWD 5FS (EP6C)		Spring Cap	**GRM30676**
	2014.12-2018.08	Rear	Box Body/MPV FWD BHZ (DV6FC)		Engine Mounting Bushing	**GRM37633**
	2014.12-2018.08	Rear Lower	Box Body/MPV FWD BHZ (DV6FC)		Engine Mounting Bushing	**GRM36968**
	2014.12-2018.08	Front Axle Left & Right	Box Body/MPV FWD BHZ (DV6FC)		Spring Cap	**GRM30676**
1.8 (43 kw)	1996.07-2002.10	Rear	MPV Van FWD XUD7	Outer diameter:70mm	Engine Mounting Bushing	**GRM32155**
	1996.07-2002.10	Rear	MPV Van FWD XUD7	Outer diameter:30mm,Inner diameter:10.1mm	Engine Mounting Bushing	**GRM36920**
	1996.07-2002.10	Rear Axle Left & Right	MPV Van FWD XUD7		Bushing,shock absorber	**GRM50835**
	1996.07-2002.10	Right	MPV Van FWD XUD7		Bracket,engine mounting	**GRM17857**
1.8 (66 kw)	1997.08-2002.10	Rear	MPV Van FWD XU7JB	Outer diameter:70mm	Engine Mounting Bushing	**GRM32155**
	1997.08-2002.10	Rear	MPV Van FWD XU7JB	Outer diameter:30mm,Inner diameter:10.1mm	Engine Mounting Bushing	**GRM36920**
1.9 (51 kw)	1996.07-2003.12	Rear	MPV Van FWD XUD9/XUD9A	Outer diameter:65.1mm	Engine Mounting Bushing	**GRM11917**
	1996.07-2003.12	Rear	MPV Van FWD XUD9/XUD9A	Outer diameter:70mm	Engine Mounting Bushing	**GRM32155**
	1996.07-2003.12	Rear	MPV Van FWD XUD9/XUD9A	Outer diameter:30mm,Inner diameter:10.1mm	Engine Mounting Bushing	**GRM36920**
	1996.07-2003.12	Rear Axle Left & Right	MPV Van FWD XUD9/XUD9A		Bushing,shock absorber	**GRM50835**
	1996.07-2003.12	Right	MPV Van FWD XUD9/XUD9A		Bracket,engine mounting	**GRM17857**
	1998.07-2006.03	Rear	MPV Van 4WD DW8/DW8B	Outer diameter:70mm	Engine Mounting Bushing	**GRM32155**
	1998.07-2006.03	Rear	MPV Van 4WD DW8/DW8B	Outer diameter:30mm,Inner diameter:10.1mm	Engine Mounting Bushing	**GRM36920**
	1998.09-2008.05	Rear	MPV Van FWD DW8/DW8B	Outer diameter:65.1mm	Engine Mounting Bushing	**GRM11917**
	1998.09-2008.05	Rear	MPV Van FWD DW8/DW8B	Outer diameter:70mm	Engine Mounting Bushing	**GRM32155**
	1998.09-2008.05	Rear	MPV Van FWD DW8/DW8B	Outer diameter:30mm,Inner diameter:10.1mm	Engine Mounting Bushing	**GRM36920**
	1998.09-2008.05	Rear Axle Left & Right	MPV Van FWD DW8/DW8B		Bushing,shock absorber	**GRM50835**
2.0 (66 kw)	1999.12-2005.10	Rear	MPV Van FWD DW10TD	Outer diameter:65.1mm	Engine Mounting Bushing	**GRM11917**
	1999.12-2005.10	Rear	MPV Van FWD DW10TD	Outer diameter:30.1mm,Inner diameter:12.1mm	Engine Mounting Bushing	**GRM12777**
	1999.12-2005.10	Rear	MPV Van FWD DW10TD	Outer diameter:70mm	Engine Mounting Bushing	**GRM32155**
	1999.12-2005.10	Rear	MPV Van FWD DW10TD	Outer diameter:30mm,Inner diameter:10.1mm	Engine Mounting Bushing	**GRM36920**
	1999.12-2005.10	Rear Axle Left & Right	MPV Van FWD DW10TD		Bushing,shock absorber	**GRM50835**
	2000.11-2005.10	Rear	MPV Van 4WD DW10TD	Outer diameter:30.1mm,Inner diameter:12.1mm	Engine Mounting Bushing	**GRM12777**
	2000.11-2005.10	Rear	MPV Van 4WD DW10TD	Outer diameter:70mm	Engine Mounting Bushing	**GRM32155**
	2000.11-2005.10	Rear	MPV Van 4WD DW10TD	Outer diameter:30mm,Inner diameter:10.1mm	Engine Mounting Bushing	**GRM36920**
Berlingo MultiSpace						
1.1 (44 kw)	1996.07-2008.05	Rear	MPV FWD TU1JP/TU1M+		Engine Mounting Bushing	**GRM12777**
	1996.07-2008.05	Right	MPV FWD TU1JP/TU1M+		Engine Mounting Bushing	**GRM35544**
	1996.07-2008.05	Rear Axle Left & Right	MPV FWD TU1JP/TU1M+		Bushing,shock absorber	**GRM50835**
	1996.07-2008.05	Right	MPV FWD TU1JP/TU1M+		Bracket,engine mounting	**GRM17857**
1.2 (81 kw)	2016.03-2018.12	Rear Lower	MPV FWD HNZ (EB2DT)		Engine Mounting Bushing	**GRM36968**
1.4 (53 kw)	2002.11-2005.10	Right	MPV FWD TU3JP		Engine Mounting Bushing	**GRM35544**
1.4 (55 kw)	1996.07-2008.10	Rear	MPV FWD TU3JPCNG		Engine Mounting Bushing	**GRM17859**
	1996.07-2008.10	Right	MPV FWD TU3JPCNG		Engine Mounting Bushing	**GRM35544**
	1996.07-2008.10	Rear Axle Left & Right	MPV FWD TU3JPCNG		Bushing,shock absorber	**GRM50835**
1.6 (55 kw)	2008.04-2018.12	Rear	MPV FWD 9HT (DV6BTED4)		Engine Mounting Bushing	**GRM37633**
	2008.04-2018.12	Rear Lower	MPV FWD 9HT (DV6BTED4)		Engine Mounting Bushing	**GRM36968**
	2008.04-2018.12	Front Axle Left & Right	MPV FWD 9HT (DV6BTED4)		Spring Cap	**GRM30676**
	2008.04-2020.04	Rear	MPV FWD 9HN (DV6ETED);BHW (DV6FE)		Engine Mounting Bushing	**GRM37633**
	2008.04-2020.04	Rear Lower	MPV FWD 9HN (DV6ETED);BHW (DV6FE)		Engine Mounting Bushing	**GRM36968**
	2008.04-2020.04	Front Axle Left & Right	MPV FWD 9HN (DV6ETED);BHW (DV6FE)		Spring Cap	**GRM30676**
1.6 (66 kw)	2005.07-2008.05	Rear	MPV FWD DV6ATED4		Engine Mounting Bushing	**GRM13901**
	2005.07-2008.05	Rear Axle Left & Right	MPV FWD DV6ATED4		Bushing,shock absorber	**GRM50835**
	2005.07-2008.05	-	MPV FWD DV6ATED4		Guide Tube,cluth	**GRM17867**
	2005.07-2008.05	Front Axle	MPV FWD DV6ATED4		Holder,exhaust system	**GRM39458**
	2008.04-2018.12	Rear	MPV FWD 9HX (DV6ATED4);9HV (DV6TED4B)		Engine Mounting Bushing	**GRM13901**
	2008.04-2018.12	Rear	MPV FWD 9HX (DV6ATED4);9HV (DV6TED4B)		Engine Mounting Bushing	**GRM17859**

	YEAR	FITTING POSITION	BODY STYLE & DRIVE TYPE & ENGINE	REMARKS	PRODUCT	G-AP Ref.
CITROËN						
Berlingo MultiSpace						
1.6 (66 kw)	2008.04-2018.12	Rear	MPV FWD 9HX (DV6ATED4);9HV (DV6TED4B)		Engine Mounting Bushing	**GRM37633**
	2008.04-2018.12	Rear Lower	MPV FWD NFR (TU5JP4B)		Engine Mounting Bushing	**GRM36968**
	2008.04-2018.12	Rear Lower	MPV FWD 9HX (DV6ATED4);9HV (DV6TED4B)		Engine Mounting Bushing	**GRM36968**
	2008.04-2018.12	Right	MPV FWD NFR (TU5JP4B)		Engine Mounting Bushing	**GRM35544**
	2008.04-2018.12	Front Axle Left & Right	MPV FWD NFR (TU5JP4B)		Spring Cap	**GRM30676**
	2008.04-2018.12	Front Axle Left & Right	MPV FWD 9HX (DV6ATED4);9HV (DV6TED4B)		Spring Cap	**GRM30676**
	2012.02-2014.12	Rear Lower	MPV 4WD 9HF (DV6DTED)		Engine Mounting Bushing	**GRM36968**
1.6 (68 kw)	2010.07-2018.12	Rear	MPV FWD 9HP (DV6DTED);9HJ (DV6DTEDM)		Engine Mounting Bushing	**GRM13901**
	2010.07-2018.12	Rear Lower	MPV FWD 9HP (DV6DTED);9HJ (DV6DTEDM)		Engine Mounting Bushing	**GRM36968**
	2010.07-2018.12	Front Axle Left & Right	MPV FWD 9HP (DV6DTED);9HJ (DV6DTEDM)		Spring Cap	**GRM30676**
1.6 (72 kw)	2010.07-2018.12	Rear	MPV FWD 5FK (EP6CB)		Engine Mounting Bushing	**GRM37633**
	2010.07-2018.12	Rear Lower	MPV FWD 5FK (EP6CB)		Engine Mounting Bushing	**GRM36968**
	2010.07-2018.12	Front Axle Left & Right	MPV FWD 5FK (EP6CB)		Spring Cap	**GRM30676**
1.6 (73 kw)	2014.12-2021.04	Rear	MPV FWD BHY (DV6FD)		Engine Mounting Bushing	**GRM37633**
	2014.12-2021.04	Rear Lower	MPV FWD BHY (DV6FD)		Engine Mounting Bushing	**GRM36968**
	2014.12-2021.04	Front Axle Left & Right	MPV FWD BHY (DV6FD)		Spring Cap	**GRM30676**
1.6 (80 kw)	2008.04-2018.12	Rear	MPV FWD 9HZ (DV6TED4)		Engine Mounting Bushing	**GRM13901**
	2008.04-2018.12	Rear	MPV FWD 9HZ (DV6TED4)		Engine Mounting Bushing	**GRM17859**
	2008.04-2018.12	Rear	MPV FWD 9HZ (DV6TED4)		Engine Mounting Bushing	**GRM37633**
	2008.04-2018.12	Rear Lower	MPV FWD 9HZ (DV6TED4)		Engine Mounting Bushing	**GRM36968**
	2008.04-2018.12	Right	MPV FWD NFU (TU5JP4)		Engine Mounting Bushing	**GRM35544**
	2008.04-2018.12	Front Axle Left & Right	MPV FWD 9HZ (DV6TED4)		Spring Cap	**GRM30676**
1.6 (81 kw)	2002.11-2008.10	Right	MPV FWD TU5JP4		Engine Mounting Bushing	**GRM35544**
	2008.11-2018.12	Right	MPV FWD NFU (TU5JP4)		Engine Mounting Bushing	**GRM35544**
1.6 (82 kw)	2010.07-2018.12	Rear	MPV FWD 9HR (DV6C);9HL (DV6C)		Engine Mounting Bushing	**GRM13901**
	2010.07-2018.12	Rear Lower	MPV FWD 9HR (DV6C);9HL (DV6C)		Engine Mounting Bushing	**GRM36968**
	2010.07-2018.12	Front Axle Left & Right	MPV FWD 9HR (DV6C);9HL (DV6C)		Spring Cap	**GRM30676**
1.6 (84 kw)	2010.07-2018.12	Rear	MPV FWD 9HR (DV6C)		Engine Mounting Bushing	**GRM13901**
	2010.07-2018.12	Rear Lower	MPV FWD 9HR (DV6C)		Engine Mounting Bushing	**GRM36968**
	2010.07-2018.12	Front Axle Left & Right	MPV FWD 9HR (DV6C)		Spring Cap	**GRM30676**
	2012.02-2018.12	Rear Lower	MPV 4WD 9HR (DV6C)		Engine Mounting Bushing	**GRM36968**
1.6 (88 kw)	2009.11-2018.12	Rear	MPV FWD 5FS (EP6C)		Engine Mounting Bushing	**GRM37633**
	2009.11-2018.12	Rear Lower	MPV FWD 5FS (EP6C)		Engine Mounting Bushing	**GRM36968**
	2009.11-2018.12	Front Axle Left & Right	MPV FWD 5FS (EP6C)		Spring Cap	**GRM30676**
	2014.12-2018.08	Rear	MPV FWD BHZ (DV6FC)		Engine Mounting Bushing	**GRM37633**
	2014.12-2018.08	Rear Lower	MPV FWD BHZ (DV6FC)		Engine Mounting Bushing	**GRM36968**
	2014.12-2018.08	Front Axle Left & Right	MPV FWD BHZ (DV6FC)		Spring Cap	**GRM30676**
1.8 (43 kw)	1998.07-2002.10	Rear	MPV FWD XUD7	Outer diameter:70mm	Engine Mounting Bushing	**GRM32155**
	1998.07-2002.10	Rear	MPV FWD XUD7	Outer diameter:30mm,Inner diameter:10.1mm	Engine Mounting Bushing	**GRM36920**
	1998.07-2002.10	-	MPV FWD XUD7		Guide Tube,cluth	**GRM17867**
1.8 (66 kw)	1997.04-2001.10	Rear	MPV 4WD XU7JB	Outer diameter:70mm	Engine Mounting Bushing	**GRM32155**
	1997.04-2001.10	Rear	MPV 4WD XU7JB	Outer diameter:30mm,Inner diameter:10.1mm	Engine Mounting Bushing	**GRM36920**
	1997.05-2002.10	Rear	MPV FWD XU7JB	Outer diameter:70mm	Engine Mounting Bushing	**GRM32155**
	1997.05-2002.10	Rear	MPV FWD XU7JB	Outer diameter:30mm,Inner diameter:10.1mm	Engine Mounting Bushing	**GRM36920**
	1997.05-2002.10	Rear Axle Left & Right	MPV FWD XU7JB		Bushing,shock absorber	**GRM50835**
	1997.05-2002.10	-	MPV FWD XU7JB		Guide Tube,cluth	**GRM17867**
1.9 (50 kw)	1996.07-2003.12	Rear	MPV FWD XUD9		Engine Mounting Bushing	**GRM36920**
	1996.07-2003.12	Rear Axle Left & Right	MPV FWD XUD9		Bushing,shock absorber	**GRM50835**
	1996.07-2003.12	-	MPV FWD XUD9		Guide Tube,cluth	**GRM17867**
	1996.07-2003.12	Right	MPV FWD XUD9		Bracket,engine mounting	**GRM17857**
1.9 (51 kw)	1996.07-1999.10	Rear	MPV FWD DJY (XUD9A)		Engine Mounting Bushing	**GRM36920**
	1998.07-2005.10	Rear	MPV 4WD DW8/DW8B	Outer diameter:70mm	Engine Mounting Bushing	**GRM32155**
	1998.07-2005.10	Rear	MPV 4WD DW8/DW8B	Outer diameter:30mm,Inner diameter:10.1mm	Engine Mounting Bushing	**GRM36920**
2.0 (66 kw)	1999.12-2005.10	Rear	MPV FWD DW10TD	Outer diameter:65.1mm	Engine Mounting Bushing	**GRM11917**
	1999.12-2005.10	Rear	MPV FWD DW10TD	Outer diameter:30.1mm,Inner diameter:12.1mm	Engine Mounting Bushing	**GRM12777**
	1999.12-2005.10	Rear	MPV FWD DW10TD	Outer diameter:70mm	Engine Mounting Bushing	**GRM32155**
	1999.12-2005.10	Rear	MPV FWD DW10TD	Outer diameter:30mm,Inner diameter:10.1mm	Engine Mounting Bushing	**GRM36920**
	1999.12-2005.10	Rear Axle Left & Right	MPV FWD DW10TD		Bushing,shock absorber	**GRM50835**
	1999.12-2005.10	-	MPV FWD DW10TD		Guide Tube,cluth	**GRM17867**
	2002.11-2005.10	Rear	MPV 4WD DW10TD		Engine Mounting Bushing	**GRM36920**
Berlingo/Berlingo First						
1.4 (48 kw)	2002.11-2011.12	Rear	Box Body/MPV FWD KFW (TU3JP)		Engine Mounting Bushing	**GRM17859**
	2002.11-2011.12	Rear	MPV FWD KFW (TU3JP)		Engine Mounting Bushing	**GRM17859**
	2002.11-2011.12	Right	Box Body/MPV FWD KFW (TU3JP)		Engine Mounting Bushing	**GRM35544**

	YEAR	FITTING POSITION	BODY STYLE & DRIVE TYPE & ENGINE	REMARKS	PRODUCT	G-AP Ref.
CITROËN						
Berlingo/Berlingo First						
1.4 (48 kw)	2002.11-2011.12	Right	MPV FWD KFW (TU3JP)		Engine Mounting Bushing	GRM35544
	2002.11-2011.12	Front Axle Left & Right	Box Body/MPV FWD KFW (TU3JP)		Spring Cap	GRM30676
	2002.11-2011.12	Front Axle Left & Right	MPV FWD KFW (TU3JP)		Spring Cap	GRM30676
1.4 (55 kw)	1996.07-2011.12	Rear	MPV FWD KFX (TU3JP), KFW (TU3A), KFW (TU3JP)		Engine Mounting Bushing	GRM12777
	1996.07-2011.12	Right	MPV FWD KFX (TU3JP), KFW (TU3A), KFW (TU3JP)		Engine Mounting Bushing	GRM35544
	1996.07-2011.12	Rear Axle Left & Right	MPV FWD KFX (TU3JP), KFW (TU3A), KFW (TU3JP)		Bushing,shock absorber	GRM50835
	1996.07-2011.12	Right	MPV FWD KFX (TU3JP), KFW (TU3A), KFW (TU3JP)		Bracket,engine mounting	GRM17857
	1996.07-2011.12	Front Axle Left & Right	MPV FWD KFX (TU3JP), KFW (TU3A), KFW (TU3JP)		Spring Cap	GRM30676
1.6 (55 kw)	2005.07-2011.12	Rear	MPV FWD DV6B, 9HW (DV6BTED4)		Engine Mounting Bushing	GRM13901
	2005.07-2011.12	Rear Axle Left & Right	MPV FWD DV6B, 9HW (DV6BTED4)		Bushing,shock absorber	GRM50835
	2005.07-2011.12	-	MPV FWD DV6B, 9HW (DV6BTED4)		Guide Tube,cluth	GRM17867
	2005.07-2011.12	Front Axle Left & Right	MPV FWD DV6B, 9HW (DV6BTED4)		Spring Cap	GRM30676
	2005.07-2011.12	Front Axle	MPV FWD DV6B, 9HW (DV6BTED4)		Holder,exhaust system	GRM39458
1.6 (66 kw)	2005.07-2011.12	Rear	Box Body/MPV FWD 9HX (DV6ATED4)		Engine Mounting Bushing	GRM13901
	2005.07-2011.12	Rear	Box Body/MPV FWD 9HX (DV6ATED4)		Engine Mounting Bushing	GRM37633
	2005.07-2011.12	Rear Axle Left & Right	Box Body/MPV FWD 9HX (DV6ATED4)		Bushing,shock absorber	GRM50835
	2005.07-2011.12	Front Axle Left & Right	Box Body/MPV FWD 9HX (DV6ATED4)		Spring Cap	GRM30676
	2005.07-2011.12	Front Axle	Box Body/MPV FWD 9HX (DV6ATED4)		Holder,exhaust system	GRM39458
1.6 (80 kw)	2000.10-2011.12	Right	MPV FWD NFU (TU5JP4)		Engine Mounting Bushing	GRM35544
	2000.10-2011.12	Rear Axle Left & Right	MPV FWD NFU (TU5JP4)		Bushing,shock absorber	GRM50835
	2000.10-2011.12	-	MPV FWD NFU (TU5JP4)		Guide Tube,cluth	GRM17867
1.9 (51 kw)	1998.07-2005.10	Rear	MPV FWD WJZ (DW8), WJY (DW8B)	Outer diameter:65.1mm	Engine Mounting Bushing	GRM11917
	1998.07-2005.10	Rear	MPV FWD WJZ (DW8), WJY (DW8B)	Outer diameter:70mm	Engine Mounting Bushing	GRM32155
	1998.07-2005.10	Rear	MPV FWD WJZ (DW8), WJY (DW8B)	Outer diameter:30mm,Inner diameter:10.1mm	Engine Mounting Bushing	GRM36920
	1998.07-2005.10	Rear Axle Left & Right	MPV FWD WJZ (DW8), WJY (DW8B)		Bushing,shock absorber	GRM50835
	1998.07-2005.10	-	MPV FWD WJZ (DW8), WJY (DW8B)		Guide Tube,cluth	GRM17867
C-Crosser						
2.0 (108 kw)	2010.11-2012.12	Front Axle	SUV 4WD 4B11		Protection Boot	GRM40148
	2010.11-2012.12	Front Axle	SUV FWD 4B11		Protection Boot	GRM40148
	2010.11-2012.12	Rear Axle	SUV 4WD 4B11		Protection Boot	GRM40620
	2010.11-2012.12	Rear Axle	SUV FWD 4B11		Protection Boot	GRM40620
	2010.11-2012.12	Rear Axle Left & Right	SUV 4WD 4B11		Bushing,shock absorber	GRM36984
	2010.11-2012.12	Rear Axle Left & Right	SUV FWD 4B11		Bushing,shock absorber	GRM36984
2.2 (115 kw)	2007.02-2012.12	Front Axle	SUV 4WD 4HN (DW12MTED4);4HK (DW12ME5)		Protection Boot	GRM40148
	2007.02-2012.12	Rear Axle	SUV 4WD 4HN (DW12MTED4);4HK (DW12ME5)		Protection Boot	GRM40620
	2007.02-2012.12	Rear Axle Left & Right	SUV 4WD 4HN (DW12MTED4);4HK (DW12ME5)		Bushing,shock absorber	GRM36984
	2007.02-2012.12	Rear Axle Left & Right Upper	SUV 4WD 4HN (DW12MTED4);4HK (DW12ME5)		Spring Mounting	GRM52658
	2007.02-2012.12	-	SUV 4WD 4HN (DW12MTED4);4HK (DW12ME5)		Holder,exhaust system	GRM13352
	2007.06-2012.12	Front Axle	SUV Van 4WD 4HN (DW12MTED4)		Protection Boot	GRM40148
	2007.06-2012.12	Rear Axle	SUV Van 4WD 4HN (DW12MTED4)		Protection Boot	GRM40620
	2007.06-2012.12	Rear Axle Left & Right	SUV Van 4WD 4HN (DW12MTED4)		Bushing,shock absorber	GRM36984
	2007.06-2012.12	Rear Axle Left & Right Upper	SUV Van 4WD 4HN (DW12MTED4)		Spring Mounting	GRM52658
2.4 (125 kw)	2008.08-2012.12	Front Axle	SUV 4WD SFZ (4B12 MMC)		Protection Boot	GRM40148
	2008.08-2012.12	Rear Axle	SUV 4WD SFZ (4B12 MMC)		Protection Boot	GRM40620
	2008.08-2012.12	Rear Axle Left & Right	SUV 4WD SFZ (4B12 MMC)		Bushing,shock absorber	GRM36984
	2008.08-2012.12	-	SUV 4WD SFZ (4B12 MMC)		Holder,exhaust system	GRM13352
C-Crosser Enterprise						
2.2 (115 kw)	2009.01-	Front Axle	SUV Van 4WD 4HN (DW12MTED4)		Protection Boot	GRM40148
	2009.01-	Rear Axle	SUV Van 4WD 4HN (DW12MTED4)		Protection Boot	GRM40620
	2009.01-	Rear Axle Left & Right	SUV Van 4WD 4HN (DW12MTED4)		Bushing,shock absorber	GRM36984
	2009.01-	Rear Axle Left & Right Upper	SUV Van 4WD 4HN (DW12MTED4)		Spring Mounting	GRM52658
	2009.01-	-	SUV Van 4WD 4HN (DW12MTED4)		Holder,exhaust system	GRM13352
2.4 (125 kw)	2009.01-	Front Axle	SUV Van 4WD 4B12		Protection Boot	GRM40148
	2009.01-	Rear Axle	SUV Van 4WD 4B12		Protection Boot	GRM40620
	2009.01-	Rear Axle Left & Right	SUV Van 4WD 4B12		Bushing,shock absorber	GRM36984
C-Elysee						
1.2 (53 kw)	2012.11-2017.01	Front Axle Left & Right	Saloon FWD HMY (EB2M)		Spring Cap	GRM30676
	2012.11-2017.01	Front Axle	Saloon FWD HMY (EB2M)	for RPO No.(vehicle manufacturing date)up:until 13211	Rubber Buffer,shock absorber	GRM37207
1.2 (60 kw)	2014.12-	Front Axle Left & Right	Saloon FWD HMZ (EB2F);HMZ (EB2)		Spring Cap	GRM30676
1.6 (68 kw)	2012.11-	Front Axle Left & Right	Saloon FWD 9HP (DV6DTED);9HJ (DV6DTEDM)		Spring Cap	GRM30676
	2012.11-	Front Axle	Saloon FWD 9HP (DV6DTED);9HJ (DV6DTEDM)	for RPO No.(vehicle manufacturing date)up:until 13211	Rubber Buffer,shock absorber	GRM37207
1.6 (73 kw)	2014.11-2016.12	Front Axle Left & Right	Saloon FWD BHY (DV6FD)		Spring Cap	GRM30676
1.6 (85 kw)	2012.11-	Front Axle Left & Right	Saloon FWD NFP (EC5)		Spring Cap	GRM30676
	2012.11-	Front Axle	Saloon FWD NFP (EC5)	for RPO No.(vehicle manufacturing date)up:until 13211	Rubber Buffer,shock absorber	GRM37207

	YEAR	FITTING POSITION	BODY STYLE & DRIVE TYPE & ENGINE	REMARKS	PRODUCT	G-AP Ref.
CITROËN						
C1						
1.2 (60 kw)	2014.04-2018.04	Front Axle	Hatchback FWD HMZ (EB2F);HMT (EB2D);HMZ (EB2)		Holder,exhaust system	**GRM39458**
1.4 (40 kw)	2005.06-2014.09	Front Axle	Hatchback FWD 8HT (DV4TD)		Holder,exhaust system	**GRM39458**
C15						
1.0 (37 kw)	1992.11-1996.07	Front Axle	MPV Van FWD TU9K	for RPO no. from:04222	Rubber Buffer,shock absorber	**GRM37211**
1.1 (44 kw)	1988.08-1996.07	Rear	Estate FWD HDZ/TU1MZ		Engine Mounting Bushing	**GRM10723**
	1988.08-1996.07	Rear	MPV Van FWD HDZ/TU1MZ		Engine Mounting Bushing	**GRM10723**
	1988.08-1996.07	Front Axle	MPV Van FWD HDZ/TU1MZ	for RPO no. from:04222	Rubber Buffer,shock absorber	**GRM37211**
1.4 (49 kw)	1987.07-1996.12	Front Axle	MPV Van FWD TU3A	for RPO no. from:04222	Rubber Buffer,shock absorber	**GRM37211**
1.4 (55 kw)	1987.05-1996.07	Rear	Estate FWD TU3/TU3M		Engine Mounting Bushing	**GRM10723**
	1987.05-1996.07	Front Axle	Estate FWD TU3/TU3M	for RPO no. from:04222	Rubber Buffer,shock absorber	**GRM37211**
	1992.11-1996.07	Rear	MPV Van FWD TU3M		Engine Mounting Bushing	**GRM10723**
	1992.11-1996.07	Front Axle	MPV Van FWD TU3M	for RPO no. from:04222	Rubber Buffer,shock absorber	**GRM37211**
1.8 (44 kw)	1986.07-2000.12	Right Upper	Box Body/MPV FWD 161A (XUD7)		Engine Mounting Bushing	**GRM10668**
	1986.07-2000.12	-	Box Body/MPV FWD 161A (XUD7)		Guide Tube,cluth	**GRM17867**
	1986.07-2000.12	Front Axle	Box Body/MPV FWD 161A (XUD7)		Rubber Buffer,shock absorber	**GRM37211**
	1987.04-2000.08	Right Upper	Estate FWD 161A (XUD7)		Engine Mounting Bushing	**GRM10668**
	1987.04-2000.08	Front Axle	Estate FWD 161A (XUD7)		Rubber Buffer,shock absorber	**GRM37211**
	1992.11-2000.05	Right Upper	Platform/Chassis FWD		Engine Mounting Bushing	**GRM10668**
	1992.11-2000.05	Front Axle	Platform/Chassis FWD		Rubber Buffer,shock absorber	**GRM37211**
1.9 (44 kw)	2000.12-2005.12	Rear	MPV Van FWD DW8B		Engine Mounting Bushing	**GRM12777**
	2000.12-2005.12	Rear	MPV Van FWD DW8B		Engine Mounting Bushing	**GRM32155**
	2000.12-2005.12	-	MPV Van FWD DW8B		Guide Tube,cluth	**GRM17867**
	2000.12-2005.12	Front Axle	MPV Van FWD DW8B		Rubber Buffer,shock absorber	**GRM37211**
1.9 (51 kw)	2000.01-2005.07	Rear	Box Body/MPV FWD WJY (DW8B)		Engine Mounting Bushing	**GRM12777**
	2000.01-2005.07	Rear	Box Body/MPV FWD WJY (DW8B)		Engine Mounting Bushing	**GRM32155**
	2000.01-2005.07	Front Axle	Box Body/MPV FWD WJY (DW8B)		Rubber Buffer,shock absorber	**GRM37211**
	2000.09-2002.10	Front Axle	Platform/Chassis FWD WJY (DW8B)		Rubber Buffer,shock absorber	**GRM37211**
C2						
1.1 (44 kw)	2003.09-2012.09	Front Axle Left & Right	Hatchback FWD HFX (TU1JP);HFX (TU1A)		Spring Cap	**GRM30676**
1.4 (50 kw)	2003.07-2009.12	Front Axle Left & Right	Hatchback FWD 8HX (DV4TD);8HZ (DV4TD)		Spring Cap	**GRM30676**
	2006.09-2009.12	Front Axle Left & Right	Hatchback Van FWD 8HX (DV4TD)		Spring Cap	**GRM30676**
1.4 (51 kw)	2003.09-2005.04	Front Axle Left & Right	Hatchback FWD 8HX (DV4TD)		Spring Cap	**GRM30676**
	2003.11-2005.04	Front Axle Left & Right	Hatchback Van FWD 8HZ (DV4TD)		Spring Cap	**GRM30676**
1.4 (54 kw)	2003.09-2009.12	Front Axle Left & Right	Hatchback FWD KFV (TU3JP);KFV (TU3A)		Spring Cap	**GRM30676**
1.4 (55 kw)	2006.10-2009.12	Front Axle Left & Right	Hatchback FWD KFV (TU3JP)		Spring Cap	**GRM30676**
1.4 (65 kw)	2005.04-2009.12	Front Axle Left & Right	Hatchback FWD KFU (ET3J4)		Spring Cap	**GRM30676**
1.6 (80 kw)	2003.07-2010.10	Front Axle Left & Right	Hatchback FWD NFU (TU5JP4)		Spring Cap	**GRM30676**
	2005.09-2009.12	-	Hatchback FWD 9HZ (DV6TED4)		Guide Tube,cluth	**GRM17867**
	2005.09-2009.12	Front Axle Left & Right	Hatchback FWD 9HZ (DV6TED4)		Spring Cap	**GRM30676**
1.6 (90 kw)	2004.10-2009.12	Front Axle Left & Right	Hatchback FWD NFS (TU5JP4S)		Spring Cap	**GRM30676**
C3						
1.0 (50 kw)	2012.08-2016.09	Front Axle Left & Right	Hatchback FWD ZMZ (EB0)		Spring Cap	**GRM30676**
1.0 (96 kw)	2024.08-	Front Axle	Hatchback FWD T3		Protection Boot	**GRM40817**
	2024.08-	Front Axle	Hatchback FWD T3		Rubber Buffer,shock absorber	**GRM37198**
1.1 (44 kw)	2002.02-2009.12	Front Axle Left & Right	Hatchback FWD HFX (TU1JP);HFX (TU1A)		Spring Cap	**GRM30676**
	2006.06-2009.12	Front Axle Left & Right	Hatchback FWD HFX (TU1A)		Spring Cap	**GRM30676**
	2009.09-2013.01	Front Axle Left & Right	Hatchback FWD HFX (TU1A);HFV (TU1A)		Spring Cap	**GRM30676**
	2010.11-2016.09	Front Axle Left & Right	Hatchback FWD HFX (TU1A)		Spring Cap	**GRM30676**
1.2 (50 kw)	2016.07-	Front Axle	Hatchback FWD HMP (EB2FB);HMM (EB2FAD)	Height:75.4mm	Rubber Buffer,shock absorber	**GRM37207**
	2016.07-	Front Axle	Hatchback FWD HMP (EB2FB);HMM (EB2FAD)	Height:95.5mm	Rubber Buffer,shock absorber	**GRM37378**
1.2 (60 kw)	2012.06-2016.09	Front Axle Left & Right	Hatchback FWD HMZ (EB2F);HMZ (EB2)		Spring Cap	**GRM30676**
	2016.07-	Front Axle	Hatchback FWD HMZ (EB2F)	Height:75.4mm	Rubber Buffer,shock absorber	**GRM37207**
	2016.07-	Front Axle	Hatchback FWD HMZ (EB2F)	Height:95.5mm	Rubber Buffer,shock absorber	**GRM37378**
1.2 (61 kw)	2018.05-	Front Axle	Hatchback FWD HMR (EB2FA)	Height:75.4mm	Rubber Buffer,shock absorber	**GRM37207**
	2018.05-	Front Axle	Hatchback FWD HMR (EB2FA)	for vehicles with standard suspension	Rubber Buffer,shock absorber	**GRM37207**
	2018.05-	Front Axle	Hatchback FWD HMR (EB2FA)	Height:95.5mm	Rubber Buffer,shock absorber	**GRM37378**
	2019.03-	Front Axle	Hatchback Van FWD HMR (EB2FA)	for vehicles with standard suspension	Rubber Buffer,shock absorber	**GRM37207**
1.2 (74 kw)	2024.04-	Front Axle	Hatchback FWD HPV (EB2LTED)		Protection Boot	**GRM40817**
	2024.04-	Front Axle	Hatchback Van FWD HPV(EB2LTED)		Protection Boot	**GRM40817**
	2024.04-	Front Axle	Hatchback FWD HPV (EB2LTED)		Rubber Buffer,shock absorber	**GRM37198**
	2024.04-	Front Axle	Hatchback Van FWD HPV(EB2LTED)		Rubber Buffer,shock absorber	**GRM37198**
1.2 (81 kw)	2014.10-2016.09	Front Axle Left & Right	Hatchback FWD HNZ (EB2DT)		Spring Cap	**GRM30676**
	2016.07-	Front Axle	Hatchback FWD HNV (EB2DTM), HNZ (EB2DT), HNP (EB2ADT)	Height:75.4mm	Rubber Buffer,shock absorber	**GRM37207**
	2016.07-	Front Axle	Hatchback FWD HNV (EB2DTM), HNZ (EB2DT), HNP (EB2ADT)	Height:95.5mm	Rubber Buffer,shock absorber	**GRM37378**

	YEAR	FITTING POSITION	BODY STYLE & DRIVE TYPE & ENGINE	REMARKS	PRODUCT	G-AP Ref.
CITROËN						
C3						
1.2 (81 kw)	2019.03-	Front Axle	Hatchback Van FWD HNZ (EB2DT)	for vehicles with standard suspension	Rubber Buffer,shock absorber	**GRM37207**
	2024.11-	Front Axle	Hatchback FWD HPX(EB2LTEDH2)		Protection Boot	**GRM40817**
	2024.11-	Front Axle	Hatchback FWD HPX(EB2LTEDH2)		Rubber Buffer,shock absorber	**GRM37198**
1.4 (49 kw)	2008.01-2009.12	Front Axle Left & Right	Hatchback FWD		Spring Cap	**GRM30676**
1.4 (50 kw)	2002.02-2009.12	Front Axle Left & Right	Hatchback FWD 8HX (DV4TD);8HZ (DV4TD)		Spring Cap	**GRM30676**
	2009.11-2016.09	Front Axle Left & Right	Hatchback FWD 8HZ (DV4TD);8HR (DV4C);8HP (DV4C)		Spring Cap	**GRM30676**
1.4 (52 kw)	2003.07-2011.02	Front Axle Left & Right	Hatchback FWD 8HZ (DV4TD)		Spring Cap	**GRM30676**
1.4 (54 kw)	2002.02-2009.12	Front Axle Left & Right	Hatchback FWD KFV (TU3JP)		Spring Cap	**GRM30676**
	2002.02-2010.11	Front Axle Left & Right	Hatchback FWD KFV (TU3JP);KFV (TU3A)		Spring Cap	**GRM30676**
	2008.09-2009.12	Front Axle Left & Right	Hatchback FWD KFV (TU3JP)		Spring Cap	**GRM30676**
	2009.11-2016.09	Front Axle Left & Right	Hatchback FWD K6E (TU3A);KFT (TU3A);KFT (TU3AE5)		Spring Cap	**GRM30676**
	2010.07-2016.09	Front Axle Left & Right	Hatchback FWD KFT (TU3A)		Spring Cap	**GRM30676**
1.4 (65 kw)	2003.12-2010.08	Front Axle Left & Right	Hatchback FWD KFU (ET3J4)		Spring Cap	**GRM30676**
1.4 (66 kw)	2002.02-2008.06	-	Hatchback FWD 8HY (DV4TED4)		Guide Tube,cluth	**GRM17867**
	2002.02-2008.06	Front Axle Left & Right	Hatchback FWD 8HY (DV4TED4)		Spring Cap	**GRM30676**
1.4 (70 kw)	2009.11-2016.09	Front Axle Left & Right	Hatchback FWD 8FP (EP3C)		Spring Cap	**GRM30676**
1.4 (72 kw)	2009.11-2016.09	Front Axle Left & Right	Hatchback FWD 8FR (EP3)		Spring Cap	**GRM30676**
1.5 (75 kw)	2018.05-	Front Axle	Hatchback FWD YHY (DV5RD);YHT (DV5RCF)	Height:75.4mm	Rubber Buffer,shock absorber	**GRM37207**
	2018.05-	Front Axle	Hatchback FWD YHY (DV5RD);YHT (DV5RCF)	Height:95.5mm	Rubber Buffer,shock absorber	**GRM37378**
	2019.03-	Front Axle	Hatchback Van FWD YHY (DV5RD)	for vehicles with standard suspension	Rubber Buffer,shock absorber	**GRM37207**
1.6 (55 kw)	2015.04-2016.09	Front Axle Left & Right	Hatchback FWD 9HK (DV6ETEDM);BHW (DV6FE)		Spring Cap	**GRM30676**
	2016.07-2018.05	Front Axle	Hatchback FWD BHW (DV6FE)	Height:75.4mm	Rubber Buffer,shock absorber	**GRM37207**
	2016.07-2018.05	Front Axle	Hatchback FWD BHW (DV6FE)	Height:95.5mm	Rubber Buffer,shock absorber	**GRM37378**
	2019.03-	Front Axle	Hatchback Van FWD BHW (DV6FE)	for vehicles with standard suspension	Rubber Buffer,shock absorber	**GRM37207**
1.6 (66 kw)	2005.10-2009.12	-	Hatchback FWD 9HX (DV6ATED4)		Guide Tube,cluth	**GRM17867**
	2005.10-2009.12	Front Axle Left & Right	Hatchback FWD 9HX (DV6ATED4)		Spring Cap	**GRM30676**
	2009.11-2016.09	Front Axle Left & Right	Hatchback FWD 9HX (DV6ATED4)		Spring Cap	**GRM30676**
	2016.09-	Front Axle	Hatchback FWD 9HJ (DV6DM)	for vehicles with standard suspension	Rubber Buffer,shock absorber	**GRM37207**
1.6 (68 kw)	2009.11-2016.09	Front Axle Left & Right	Hatchback FWD 9HP (DV6DTED);9HJ (DV6DTEDM)		Spring Cap	**GRM30676**
1.6 (73 kw)	2014.07-2016.09	Front Axle Left & Right	Hatchback FWD BHY (DV6FD)		Spring Cap	**GRM30676**
	2016.07-2018.05	Front Axle	Hatchback FWD BHY (DV6FD)	Height:75.4mm	Rubber Buffer,shock absorber	**GRM37207**
	2016.07-2018.05	Front Axle	Hatchback FWD BHY (DV6FD)	Height:95.5mm	Rubber Buffer,shock absorber	**GRM37378**
	2019.03-	Front Axle	Hatchback Van FWD BHY (DV6FD)	for vehicles with standard suspension	Rubber Buffer,shock absorber	**GRM37207**
1.6 (80 kw)	2002.02-2010.08	Front Axle Left & Right	Hatchback FWD NFU (TU5JP4)		Spring Cap	**GRM30676**
	2005.09-2009.12	-	Hatchback FWD 9HZ (DV6TED4)		Guide Tube,cluth	**GRM17867**
	2005.09-2009.12	Front Axle Left & Right	Hatchback FWD 9HZ (DV6TED4)		Spring Cap	**GRM30676**
1.6 (81 kw)	2003.05-2005.09	Front Axle Left & Right	Hatchback FWD NFU (TU5JP4)		Spring Cap	**GRM30676**
1.6 (82 kw)	2009.11-2016.09	Front Axle Left & Right	Hatchback FWD 9HR (DV6C)		Spring Cap	**GRM30676**
1.6 (84 kw)	2012.09-2016.09	Front Axle Left & Right	Hatchback FWD 9HD (DV6C)		Spring Cap	**GRM30676**
1.6 (85 kw)	2017.02-	Front Axle	Hatchback FWD NFP (EC5)	for vehicles with standard suspension	Rubber Buffer,shock absorber	**GRM37207**
1.6 (88 kw)	2009.11-2016.09	Front Axle Left & Right	Hatchback FWD 5FS (EP6C)		Spring Cap	**GRM30676**
C3 Aircross						
1.2 (81 kw)	2017.06-	Rear Lower	SUV FWD HNZ (EB2DT);HNV (EB2DTM);HNP (EB2ADT)		Engine Mounting Bushing	**GRM36968**
C3 Origin						
1.6 (68 kw)	2017.11-	Front Axle	Hatchback FWD 9HJ (DV6DTEDM)	for vehicles with standard suspension	Rubber Buffer,shock absorber	**GRM37207**
C3 Picasso						
1.2 (81 kw)	2015.01-2017.12	Front Axle Left & Right	MPV FWD HNZ (EB2DT)		Spring Cap	**GRM30676**
1.4 (70 kw)	2008.12-2015.12	Front Axle Left & Right	MPV FWD 8FS (EP3);8FP (EP3C)		Spring Cap	**GRM30676**
	2010.09-2015.11	Front Axle Left & Right	MPV FWD 8FN (EP3)		Spring Cap	**GRM30676**
1.6 (66 kw)	2009.02-2015.03	Front Axle Left & Right	MPV FWD 9HX (DV6ATED4)		Spring Cap	**GRM30676**
1.6 (68 kw)	2010.07-2015.03	Front Axle Left & Right	MPV FWD 9HP (DV6DTED)		Spring Cap	**GRM30676**
1.6 (73 kw)	2015.01-2017.08	Front Axle Left & Right	MPV FWD BHY (DV6FD)		Spring Cap	**GRM30676**
1.6 (80 kw)	2009.02-2010.12	Front Axle Left & Right	MPV FWD 9HZ (DV6TED4)		Spring Cap	**GRM30676**
1.6 (82 kw)	2010.05-2013.02	Front Axle Left & Right	MPV FWD 9HR (DV6C)		Spring Cap	**GRM30676**
1.6 (84 kw)	2009.07-2015.12	Front Axle Left & Right	MPV FWD 5FP (EP6)		Spring Cap	**GRM30676**
	2013.01-2015.03	Front Axle Left & Right	MPV FWD 9HD (DV6C)		Spring Cap	**GRM30676**
1.6 (88 kw)	2009.02-2015.07	Front Axle Left & Right	MPV FWD 5FW (EP6);5FS (EP6C)		Spring Cap	**GRM30676**
C3 Pluriel						
1.4 (50 kw)	2004.04-	Front Axle Left & Right	Convertible FWD 8HX (DV4TD);8HZ (DV4TD)		Spring Cap	**GRM30676**
1.4 (54 kw)	2003.05-	Front Axle Left & Right	Convertible FWD KFV (TU3JP);KFV (TU3A)		Spring Cap	**GRM30676**
1.4 (55 kw)	2003.07-	Front Axle Left & Right	Convertible FWD KFV (TU3A)		Spring Cap	**GRM30676**
1.6 (80 kw)	2003.05-	Front Axle Left & Right	Convertible FWD NFU (TU5JP4)		Spring Cap	**GRM30676**

	YEAR	FITTING POSITION	BODY STYLE & DRIVE TYPE & ENGINE	REMARKS	PRODUCT	G-AP Ref.
CITROËN						
C4						
1.2 (74 kw)	2021.04-	Front Axle	Hatchback FWD HNE (EB2ADTD);HNK (EB2ADTD)		Protection Boot	GRM40817
	2024.04-	Front Axle	Hatchback FWD HPX (EB2LTEDH2)		Protection Boot	GRM40817
1.2 (81 kw)	2015.02-2017.12	Rear Lower	Hatchback FWD HNZ (EB2DT);HNV (EB2DTM)		Engine Mounting Bushing	GRM36968
	2015.02-2017.12	Front Axle Left & Right	Hatchback FWD HNZ (EB2DT);HNV (EB2DTM)		Spring Cap	GRM30676
1.2 (96 kw)	2014.04-2017.12	Rear Lower	Hatchback FWD HNY (EB2DTS)		Engine Mounting Bushing	GRM36968
	2014.04-2017.12	Front Axle Left & Right	Hatchback FWD HNY (EB2DTS)		Spring Cap	GRM30676
	2020.10-	Front Axle	Hatchback FWD HNS (EB2ADTS)		Protection Boot	GRM40817
1.2 (100 kw)	2024.02-	Front Axle	Hatchback FWD HPY (EB2LTDH2)		Protection Boot	GRM40817
1.2 (114 kw)	2021.01-	Front Axle	Hatchback FWD HNN (EB2ADTX);HNJ (EB2ADTXM)		Protection Boot	GRM40817
1.4 (65 kw)	2004.11-2011.07	Rear Lower	Coupe FWD KFU (ET3J4)		Engine Mounting Bushing	GRM36968
	2004.11-2011.07	Rear Lower	Hatchback FWD KFU (ET3J4)		Engine Mounting Bushing	GRM36968
	2004.11-2011.07	Right	Coupe FWD KFU (ET3J4)		Engine Mounting Bushing	GRM35544
	2004.11-2011.07	Right	Hatchback FWD KFU (ET3J4)		Engine Mounting Bushing	GRM35544
	2004.11-2011.07	Front Axle Left & Right	Coupe FWD KFU (ET3J4)		Spring Cap	GRM30676
	2004.11-2011.07	Front Axle Left & Right	Hatchback FWD KFU (ET3J4)		Spring Cap	GRM30676
1.4 (70 kw)	2009.11-2015.11	Rear	Hatchback FWD 8FP (EP3C)		Engine Mounting Bushing	GRM37633
	2009.11-2015.11	Rear Lower	Hatchback FWD 8FP (EP3C)		Engine Mounting Bushing	GRM36968
	2009.11-2015.11	Front Axle Left & Right	Hatchback FWD 8FP (EP3C)		Spring Cap	GRM30676
1.5 (81 kw)	2020.12-	Front Axle	Hatchback FWD YHS (DV5RCE)		Protection Boot	GRM40817
1.5 (96 kw)	2020.10-	Front Axle	Hatchback FWD YHZ (DV5RC)		Protection Boot	GRM40817
1.6 (66 kw)	2004.11-2011.07	Rear	Coupe FWD 9HX (DV6ATED4);9HV (DV6TED4B);9HV (DV6TED4BU)		Engine Mounting Bushing	GRM13901
	2004.11-2011.07	Rear	Hatchback FWD 9HX (DV6ATED4);9HV (DV6TED4B);9HV (DV6TED4BU)		Engine Mounting Bushing	GRM13901
	2004.11-2011.07	Rear	Coupe FWD 9HX (DV6ATED4);9HV (DV6TED4B);9HV (DV6TED4BU)		Engine Mounting Bushing	GRM37633
	2004.11-2011.07	Rear	Hatchback FWD 9HX (DV6ATED4);9HV (DV6TED4B);9HV (DV6TED4BU)		Engine Mounting Bushing	GRM37633
	2004.11-2011.07	Rear Lower	Coupe FWD 9HX (DV6ATED4);9HV (DV6TED4B);9HV (DV6TED4BU)		Engine Mounting Bushing	GRM36968
	2004.11-2011.07	Rear Lower	Hatchback FWD 9HX (DV6ATED4);9HV (DV6TED4B);9HV (DV6TED4BU)		Engine Mounting Bushing	GRM36968
	2004.11-2011.07	-	Coupe FWD 9HX (DV6ATED4);9HV (DV6TED4B);9HV (DV6TED4BU)		Guide Tube,cluth	GRM17867
	2004.11-2011.07	-	Hatchback FWD 9HX (DV6ATED4);9HV (DV6TED4B);9HV (DV6TED4BU)		Guide Tube,cluth	GRM17867
	2004.11-2011.07	Front Axle Left & Right	Coupe FWD 9HX (DV6ATED4);9HV (DV6TED4B);9HV (DV6TED4BU)		Spring Cap	GRM30676
	2004.11-2011.07	Front Axle Left & Right	Hatchback FWD 9HX (DV6ATED4);9HV (DV6TED4B);9HV (DV6TED4BU)		Spring Cap	GRM30676
1.6 (68 kw)	2009.11-	Rear	Hatchback FWD 9HP (DV6DTED);9HJ (DV6DTEDM)		Engine Mounting Bushing	GRM37633
	2009.11-	Rear Lower	Hatchback FWD 9HP (DV6DTED);9HJ (DV6DTEDM)		Engine Mounting Bushing	GRM36968
	2009.11-	Front Axle Left & Right	Hatchback FWD 9HP (DV6DTED);9HJ (DV6DTEDM)		Spring Cap	GRM30676
	2010.06-	Rear	Hatchback Van FWD 9HP (DV6DTED)		Engine Mounting Bushing	GRM37633
	2010.06-	Rear Lower	Hatchback Van FWD 9HP (DV6DTED)		Engine Mounting Bushing	GRM36968
	2010.06-	Front Axle Left & Right	Hatchback Van FWD 9HP (DV6DTED)		Spring Cap	GRM30676
1.6 (73 kw)	2014.07-	Rear	Hatchback Van FWD BHY (DV6FD)		Engine Mounting Bushing	GRM37633
	2014.07-	Rear Lower	Hatchback Van FWD BHY (DV6FD)		Engine Mounting Bushing	GRM36968
	2014.07-2018.05	Rear	Hatchback FWD BHY (DV6FD)		Engine Mounting Bushing	GRM37633
	2014.07-2018.05	Rear Lower	Hatchback FWD BHY (DV6FD)		Engine Mounting Bushing	GRM36968
	2014.07-2018.05	Front Axle Left & Right	Hatchback FWD BHY (DV6FD)		Spring Cap	GRM30676
1.6 (80 kw)	2004.11-2011.07	Rear	Coupe FWD 9HZ (DV6TED4);9HY (DV6TED4)		Engine Mounting Bushing	GRM13901
	2004.11-2011.07	Rear	Hatchback FWD 9HZ (DV6TED4);9HY (DV6TED4)		Engine Mounting Bushing	GRM13901
	2004.11-2011.07	Rear	Coupe FWD 9HZ (DV6TED4);9HY (DV6TED4)		Engine Mounting Bushing	GRM37633
	2004.11-2011.07	Rear	Hatchback FWD 9HZ (DV6TED4);9HY (DV6TED4)		Engine Mounting Bushing	GRM37633
	2004.11-2011.07	Rear Lower	Coupe FWD NFU (TU5JP4)		Engine Mounting Bushing	GRM36968
	2004.11-2011.07	Rear Lower	Hatchback FWD NFU (TU5JP4)		Engine Mounting Bushing	GRM36968
	2004.11-2011.07	Rear Lower	Coupe FWD 9HZ (DV6TED4);9HY (DV6TED4)		Engine Mounting Bushing	GRM36968
	2004.11-2011.07	Rear Lower	Hatchback FWD 9HZ (DV6TED4);9HY (DV6TED4)		Engine Mounting Bushing	GRM36968
	2004.11-2011.07	Right	Coupe FWD NFU (TU5JP4)		Engine Mounting Bushing	GRM35544
	2004.11-2011.07	Right	Hatchback FWD NFU (TU5JP4)		Engine Mounting Bushing	GRM35544
	2004.11-2011.07	-	Coupe FWD 9HZ (DV6TED4);9HY (DV6TED4)		Guide Tube,cluth	GRM17867
	2004.11-2011.07	Front Axle Left & Right	Coupe FWD NFU (TU5JP4)		Spring Cap	GRM30676
	2004.11-2011.07	Front Axle Left & Right	Hatchback FWD NFU (TU5JP4)		Spring Cap	GRM30676
	2004.11-2011.07	Front Axle Left & Right	Coupe FWD 9HZ (DV6TED4);9HY (DV6TED4)		Spring Cap	GRM30676
	2004.11-2011.07	Front Axle Left & Right	Hatchback FWD 9HZ (DV6TED4);9HY (DV6TED4)		Spring Cap	GRM30676
	2006.07-2011.07	Rear	Saloon FWD 9HZ (DV6TED4);9HY (DV6TED4)		Engine Mounting Bushing	GRM13901
	2006.07-2011.07	Rear Lower	Saloon FWD NFU (TU5JP4)		Engine Mounting Bushing	GRM36968
	2006.07-2011.07	Rear Lower	Saloon FWD 9HZ (DV6TED4);9HY (DV6TED4)		Engine Mounting Bushing	GRM36968
	2006.07-2011.07	Right	Saloon FWD NFU (TU5JP4)		Engine Mounting Bushing	GRM35544
	2007.09-2008.07	Rear Lower	Hatchback FWD NFU (TU5JP4)		Engine Mounting Bushing	GRM36968
	2007.09-2008.07	Right	Hatchback FWD NFU (TU5JP4)		Engine Mounting Bushing	GRM35544
	2007.09-2008.07	Front Axle Left & Right	Hatchback FWD NFU (TU5JP4)		Spring Cap	GRM30676

	YEAR	FITTING POSITION	BODY STYLE & DRIVE TYPE & ENGINE	REMARKS	PRODUCT	G-AP Ref.
CITROËN						
C4						
1.6 (81 kw)	2010.01-	Rear Lower	Hatchback FWD NFU (TU5JP4)		Engine Mounting Bushing	**GRM36968**
1.6 (82 kw)	2009.11-	Rear	Hatchback Van FWD 9HR (DV6C)		Engine Mounting Bushing	**GRM37633**
	2009.11-	Rear	Hatchback FWD 9HR (DV6C)		Engine Mounting Bushing	**GRM37633**
	2009.11-	Rear Lower	Hatchback Van FWD 9HR (DV6C)		Engine Mounting Bushing	**GRM36968**
	2009.11-	Rear Lower	Hatchback FWD 9HR (DV6C)		Engine Mounting Bushing	**GRM36968**
	2009.11-	Front Axle Left & Right	Hatchback Van FWD 9HR (DV6C)		Spring Cap	**GRM30676**
	2009.11-	Front Axle Left & Right	Hatchback FWD 9HR (DV6C)		Spring Cap	**GRM30676**
1.6 (84 kw)	2012.07-	Rear	Hatchback FWD 9HD (DV6C)		Engine Mounting Bushing	**GRM37633**
	2012.07-	Rear Lower	Hatchback FWD 9HD (DV6C)		Engine Mounting Bushing	**GRM36968**
	2012.07-	Front Axle Left & Right	Hatchback FWD 9HD (DV6C)		Spring Cap	**GRM30676**
1.6 (85 kw)	2013.01-2015.05	Rear	Hatchback FWD BHX (DV6FC)		Engine Mounting Bushing	**GRM37633**
	2013.01-2015.05	Rear Lower	Hatchback FWD BHX (DV6FC)		Engine Mounting Bushing	**GRM36968**
	2013.01-2015.05	Front Axle Left & Right	Hatchback FWD BHX (DV6FC)		Spring Cap	**GRM30676**
1.6 (88 kw)	2008.07-2011.07	Rear	Coupe FWD 5FW (EP6)		Engine Mounting Bushing	**GRM13901**
	2008.07-2011.07	Rear	Hatchback FWD 5FW (EP6)		Engine Mounting Bushing	**GRM13901**
	2008.07-2011.07	Rear	Coupe FWD 5FW (EP6)		Engine Mounting Bushing	**GRM37633**
	2008.07-2011.07	Rear	Hatchback FWD 5FW (EP6)		Engine Mounting Bushing	**GRM37633**
	2008.07-2011.07	Rear Lower	Coupe FWD 5FW (EP6)		Engine Mounting Bushing	**GRM36968**
	2008.07-2011.07	Rear Lower	Hatchback FWD 5FW (EP6)		Engine Mounting Bushing	**GRM36968**
	2008.07-2011.07	Front Axle Left & Right	Coupe FWD 5FW (EP6)		Spring Cap	**GRM30676**
	2008.07-2011.07	Front Axle Left & Right	Hatchback FWD 5FW (EP6)		Spring Cap	**GRM30676**
	2009.11-2016.12	Rear	Hatchback FWD 5FS (EP6C)		Engine Mounting Bushing	**GRM37633**
	2009.11-2016.12	Rear Lower	Hatchback FWD 5FS (EP6C)		Engine Mounting Bushing	**GRM36968**
	2009.11-2016.12	Front Axle Left & Right	Hatchback FWD 5FS (EP6C)		Spring Cap	**GRM30676**
	2011.09-	Rear	Hatchback FWD 5FS (EP6C)		Engine Mounting Bushing	**GRM37633**
	2011.09-	Rear Lower	Hatchback FWD 5FS (EP6C)		Engine Mounting Bushing	**GRM36968**
	2011.09-	Front Axle Left & Right	Hatchback FWD 5FS (EP6C)		Spring Cap	**GRM30676**
	2015.02-	Rear	Hatchback Van FWD BHZ (DV6FC)		Engine Mounting Bushing	**GRM37633**
	2015.02-	Rear Lower	Hatchback Van FWD BHZ (DV6FC)		Engine Mounting Bushing	**GRM36968**
	2015.02-2018.05	Rear	Hatchback FWD BHZ (DV6FC)		Engine Mounting Bushing	**GRM37633**
	2015.02-2018.05	Rear Lower	Hatchback FWD BHZ (DV6FC)		Engine Mounting Bushing	**GRM36968**
	2015.02-2018.05	Front Axle Left & Right	Hatchback FWD BHZ (DV6FC)		Spring Cap	**GRM30676**
1.6 (103 kw)	2008.07-2011.07	Rear	Hatchback FWD 5FT (EP6DT)		Engine Mounting Bushing	**GRM13901**
	2008.07-2011.07	Rear	Hatchback FWD 5FT (EP6DT)		Engine Mounting Bushing	**GRM37633**
	2008.07-2011.07	Rear Lower	Hatchback FWD 5FT (EP6DT)		Engine Mounting Bushing	**GRM36968**
	2008.07-2011.07	Front Axle Left & Right	Hatchback FWD 5FT (EP6DT)		Spring Cap	**GRM30676**
1.6 (110 kw)	2008.07-2011.07	Rear	Coupe FWD 5FX (EP6DT)		Engine Mounting Bushing	**GRM13901**
	2008.07-2011.07	Rear	Hatchback FWD 5FX (EP6DT)		Engine Mounting Bushing	**GRM13901**
	2008.07-2011.07	Rear	Coupe FWD 5FX (EP6DT)		Engine Mounting Bushing	**GRM37633**
	2008.07-2011.07	Rear	Hatchback FWD 5FX (EP6DT)		Engine Mounting Bushing	**GRM37633**
	2008.07-2011.07	Rear Lower	Coupe FWD 5FX (EP6DT)		Engine Mounting Bushing	**GRM36968**
	2008.07-2011.07	Rear Lower	Hatchback FWD 5FX (EP6DT)		Engine Mounting Bushing	**GRM36968**
	2008.07-2011.07	Front Axle Left & Right	Coupe FWD 5FX (EP6DT)		Spring Cap	**GRM30676**
	2008.07-2011.07	Front Axle Left & Right	Hatchback FWD 5FX (EP6DT)		Spring Cap	**GRM30676**
1.6 (115 kw)	2009.11-2016.12	Rear	Hatchback FWD 5FV (EP6CDT)		Engine Mounting Bushing	**GRM37633**
	2009.11-2016.12	Rear Lower	Hatchback FWD 5FV (EP6CDT)		Engine Mounting Bushing	**GRM36968**
	2009.11-2016.12	Front Axle Left & Right	Hatchback FWD 5FV (EP6CDT)		Spring Cap	**GRM30676**
2.0 (81 kw)	2007.04-2008.07	Front Axle Left & Right	Hatchback FWD RHZ (DW10ATED)		Spring Cap	**GRM30676**
	2007.04-2011.12	Rear Lower	Saloon FWD RHZ (DW10ATED)		Engine Mounting Bushing	**GRM36968**
2.0 (100 kw)	2004.11-2007.07	Rear	Coupe FWD RFN (EW10J4)		Engine Mounting Bushing	**GRM13901**
	2004.11-2007.07	Rear	Hatchback FWD RFN (EW10J4)		Engine Mounting Bushing	**GRM13901**
	2004.11-2007.07	Rear Lower	Coupe FWD RFN (EW10J4)		Engine Mounting Bushing	**GRM36968**
	2004.11-2007.07	Rear Lower	Hatchback FWD RFN (EW10J4)		Engine Mounting Bushing	**GRM36968**
	2004.11-2007.07	-	Coupe FWD RFN (EW10J4)		Guide Tube,cluth	**GRM17867**
	2004.11-2007.07	-	Hatchback FWD RFN (EW10J4)		Guide Tube,cluth	**GRM17867**
	2004.11-2007.07	Front Axle Left & Right	Coupe FWD RFN (EW10J4)		Spring Cap	**GRM30676**
	2004.11-2007.07	Front Axle Left & Right	Hatchback FWD RFN (EW10J4)		Spring Cap	**GRM30676**
	2004.11-2010.12	Rear Lower	Coupe FWD RHR (DW10BTED4)		Engine Mounting Bushing	**GRM36968**
	2004.11-2010.12	Front Axle Left & Right	Coupe FWD RHR (DW10BTED4)		Spring Cap	**GRM30676**
	2004.11-2011.07	Rear Lower	Hatchback FWD RHR (DW10BTED4)		Engine Mounting Bushing	**GRM36968**
	2004.11-2011.07	Front Axle Left & Right	Hatchback FWD RHR (DW10BTED4)		Spring Cap	**GRM30676**
	2005.02-2010.12	Front Axle Left & Right	Hatchback Van FWD RHR (DW10BTED4)		Spring Cap	**GRM30676**
2.0 (103 kw)	2004.11-2011.07	Rear	Hatchback FWD RFJ (EW10A)		Engine Mounting Bushing	**GRM13901**
	2004.11-2011.07	Rear Lower	Hatchback FWD RFJ (EW10A)		Engine Mounting Bushing	**GRM36968**

	YEAR	FITTING POSITION	BODY STYLE & DRIVE TYPE & ENGINE	REMARKS	PRODUCT	G-AP Ref.
CITROËN						
C4						
2.0 (103 kw)	2004.11-2011.07	-	Hatchback FWD RFJ (EW10A)		Guide Tube,cluth	GRM17867
	2004.11-2011.07	Front Axle Left & Right	Hatchback FWD RFJ (EW10A)		Spring Cap	GRM30676
	2006.10-2007.12	Front Axle Left & Right	Coupe FWD RFJ (EW10A)		Spring Cap	GRM30676
	2008.07-2011.07	Front Axle Left & Right	Coupe FWD RHF (DW10BTED4)		Spring Cap	GRM30676
	2008.07-2011.07	Front Axle Left & Right	Hatchback FWD RHF (DW10BTED4)		Spring Cap	GRM30676
2.0 (105 kw)	2006.09-2009.07	Rear	Hatchback FWD RFJ (EW10A)		Engine Mounting Bushing	GRM13901
	2006.09-2009.07	Front Axle Left & Right	Hatchback FWD RFJ (EW10A)		Spring Cap	GRM30676
2.0 (110 kw)	2009.11-	Front Axle Left & Right	Hatchback FWD RHE (DW10CTED4);AHR (DW10FD)		Spring Cap	GRM30676
2.0 (120 kw)	2010.10-	Front Axle Left & Right	Hatchback FWD RHH (DW10CTED4)		Spring Cap	GRM30676
2.0 (130 kw)	2004.11-2008.07	-	Hatchback FWD RFK (EW10J4S)		Guide Tube,cluth	GRM17867
	2004.11-2008.07	Front Axle Left & Right	Hatchback FWD RFK (EW10J4S)		Spring Cap	GRM30676
	2004.11-2010.12	Rear Lower	Coupe FWD RFK (EW10J4S)		Engine Mounting Bushing	GRM36968
	2004.11-2010.12	-	Coupe FWD RFK (EW10J4S)		Guide Tube,cluth	GRM17867
	2004.11-2010.12	Front Axle Left & Right	Coupe FWD RFK (EW10J4S)		Spring Cap	GRM30676
C4 Aircross						
1.6 (84 kw)	2012.04-	Front Axle	SUV FWD 9HD (DV6C)		Protection Boot	GRM40148
	2012.04-	Rear Axle	SUV FWD 9HD (DV6C)		Protection Boot	GRM40620
	2012.04-	Rear Axle Left & Right	SUV FWD 9HD (DV6C)		Knuckle Bushing	GRM36799
	2012.05-	Front Axle	SUV 4WD 9HL (DV6C)		Protection Boot	GRM40148
	2012.05-	Rear Axle	SUV 4WD 9HL (DV6C)		Protection Boot	GRM40620
	2012.05-	Rear Axle Left & Right	SUV 4WD 9HL (DV6C)		Knuckle Bushing	GRM36799
1.6 (86 kw)	2012.04-	Front Axle	SUV FWD 4A92;NKZ (4A92)		Protection Boot	GRM40148
	2012.04-	Rear Axle	SUV FWD 4A92;NKZ (4A92)		Protection Boot	GRM40620
	2012.04-	Rear Axle Left & Right	SUV FWD 4A92;NKZ (4A92)		Knuckle Bushing	GRM36799
1.8 (110 kw)	2012.04-	Front Axle	SUV 4WD 4N13		Protection Boot	GRM40148
	2012.04-	Front Axle	SUV FWD 4N13		Protection Boot	GRM40148
	2012.04-	Rear Axle	SUV 4WD 4N13		Protection Boot	GRM40620
	2012.04-	Rear Axle	SUV FWD 4N13		Protection Boot	GRM40620
	2012.04-	Rear Axle Left & Right	SUV 4WD 4N13		Knuckle Bushing	GRM36799
	2012.04-	Rear Axle Left & Right	SUV FWD 4N13		Knuckle Bushing	GRM36799
2.0 (110 kw)	2012.04-	Front Axle	SUV 4WD 4B11		Protection Boot	GRM40148
	2012.04-	Front Axle	SUV FWD 4B11		Protection Boot	GRM40148
	2012.04-	Rear Axle	SUV 4WD 4B11		Protection Boot	GRM40620
	2012.04-	Rear Axle	SUV FWD 4B11		Protection Boot	GRM40620
	2012.04-	Rear Axle Left & Right	SUV 4WD 4B11		Knuckle Bushing	GRM36799
	2012.04-	Rear Axle Left & Right	SUV FWD 4B11		Knuckle Bushing	GRM36799
C4 Cactus						
1.2 (55 kw)	2014.09-	Front Axle Left & Right	Hatchback FWD HMU (EB2D);HMU (EB2FD)		Spring Cap	GRM30676
1.2 (60 kw)	2014.09-	Front Axle Left & Right	Hatchback FWD HMZ (EB2F)		Spring Cap	GRM30676
1.2 (81 kw)	2014.09-	Front Axle Left & Right	Hatchback FWD HNZ (EB2DT);HNV (EB2DTM);HNP (EB2ADT)		Spring Cap	GRM30676
1.6 (68 kw)	2014.09-	Front Axle Left & Right	Hatchback FWD 9HP (DV6DTED);9HJ (DV6DTEDM);9HP (DV6D)		Spring Cap	GRM30676
1.6 (73 kw)	2014.09-2018.06	Front Axle Left & Right	Hatchback FWD BHY (DV6FD)		Spring Cap	GRM30676
C4 Grand Picasso						
1.2 (96 kw)	2014.04-	Front Axle	MPV FWD HNY (EB2DTS)		Protection Boot	GRM40707
	2014.04-	Front Axle	MPV FWD HNY (EB2DTS)		Rubber Buffer,shock absorber	GRM37169
	2014.04-	Rear Axle	MPV FWD HNY (EB2DTS)		Rubber buffer,suspension	GRM37389
1.6 (68 kw)	2013.09-	Front Axle	MPV FWD 9HP (DV6DTED)		Protection Boot	GRM40707
	2013.09-	Front Axle	MPV FWD 9HP (DV6DTED)		Rubber Buffer,shock absorber	GRM37169
	2013.09-	Rear Axle	MPV FWD 9HP (DV6DTED)		Rubber buffer,suspension	GRM37389
1.6 (73 kw)	2015.01-2016.04	Front Axle	MPV FWD BHY (DV6FD)		Protection Boot	GRM40707
	2015.01-2016.04	Front Axle	MPV FWD BHY (DV6FD)		Rubber Buffer,shock absorber	GRM37169
	2015.01-2016.04	Rear Axle	MPV FWD BHY (DV6FD)		Rubber buffer,suspension	GRM37389
1.6 (80 kw)	2006.10-2011.06	Rear	MPV FWD 9HZ (DV6TED4);9HY (DV6TED4)		Engine Mounting Bushing	GRM13901
	2006.10-2011.06	Rear	MPV FWD 9HZ (DV6TED4);9HY (DV6TED4)		Engine Mounting Bushing	GRM37633
	2006.10-2011.06	Rear Lower	MPV FWD 9HZ (DV6TED4);9HY (DV6TED4)		Engine Mounting Bushing	GRM36968
	2006.10-2011.06	-	MPV FWD 9HZ (DV6TED4);9HY (DV6TED4)		Guide Tube,cluth	GRM17867
	2006.10-2011.06	Front Axle Left & Right	MPV FWD 9HZ (DV6TED4);9HY (DV6TED4)		Spring Cap	GRM30676
1.6 (82 kw)	2010.09-2013.08	Rear	MPV FWD 9HR (DV6C)		Engine Mounting Bushing	GRM37633
	2010.09-2013.08	Rear Lower	MPV FWD 9HR (DV6C)		Engine Mounting Bushing	GRM36968
	2010.09-2013.08	Front Axle Left & Right	MPV FWD 9HR (DV6C)		Spring Cap	GRM30676
1.6 (85 kw)	2013.09-2018.03	Front Axle	MPV FWD BHX (DV6FC);9HC (DV6C)		Protection Boot	GRM40707
	2013.09-2018.03	Front Axle	MPV FWD BHX (DV6FC);9HC (DV6C)		Rubber Buffer,shock absorber	GRM37169
	2013.09-2018.03	Rear Axle	MPV FWD BHX (DV6FC);9HC (DV6C)		Rubber buffer,suspension	GRM37389

	YEAR	FITTING POSITION	BODY STYLE & DRIVE TYPE & ENGINE	REMARKS	PRODUCT	G-AP Ref.
CITROËN						
C4 Grand Picasso						
1.6 (88 kw)	2008.07-2013.08	Rear	MPV FWD 5FW (EP6);5FS (EP6C)		Engine Mounting Bushing	**GRM13901**
	2008.07-2013.08	Rear	MPV FWD 5FW (EP6);5FS (EP6C)		Engine Mounting Bushing	**GRM37633**
	2008.07-2013.08	Rear Lower	MPV FWD 5FW (EP6);5FS (EP6C)		Engine Mounting Bushing	**GRM36968**
	2008.07-2013.08	Front Axle Left & Right	MPV FWD 5FW (EP6);5FS (EP6C)		Spring Cap	**GRM30676**
	2013.09-	Front Axle	MPV FWD 5FS (EP6C)		Protection Boot	**GRM40707**
	2013.09-	Front Axle	MPV FWD 5FS (EP6C)		Rubber Buffer,shock absorber	**GRM37169**
	2013.09-	Rear Axle	MPV FWD 5FS (EP6C)		Rubber buffer,suspension	**GRM37389**
	2014.07-2018.12	Front Axle	MPV FWD BHZ (DV6FC)		Protection Boot	**GRM40707**
	2014.07-2018.12	Front Axle	MPV FWD BHZ (DV6FC)		Rubber Buffer,shock absorber	**GRM37169**
	2014.07-2018.12	Rear Axle	MPV FWD BHZ (DV6FC)		Rubber buffer,suspension	**GRM37389**
1.6 (103 kw)	2008.07-2010.12	Rear	MPV FWD 5FT (EP6DT)		Engine Mounting Bushing	**GRM13901**
	2008.07-2010.12	Rear	MPV FWD 5FT (EP6DT)		Engine Mounting Bushing	**GRM37633**
	2008.07-2010.12	Rear Lower	MPV FWD 5FT (EP6DT)		Engine Mounting Bushing	**GRM36968**
	2008.07-2010.12	Front Axle Left & Right	MPV FWD 5FT (EP6DT)		Spring Cap	**GRM30676**
1.6 (110 kw)	2008.10-2013.08	Rear	MPV FWD 5FX (EP6DT)		Engine Mounting Bushing	**GRM13901**
	2008.10-2013.08	Rear	MPV FWD 5FX (EP6DT)		Engine Mounting Bushing	**GRM37633**
	2008.10-2013.08	Rear Lower	MPV FWD 5FX (EP6DT)		Engine Mounting Bushing	**GRM36968**
	2008.10-2013.08	Front Axle Left & Right	MPV FWD 5FX (EP6DT)		Spring Cap	**GRM30676**
	2014.09-	Front Axle	MPV FWD 5FX (EP6DT)		Protection Boot	**GRM40707**
	2014.09-	Front Axle	MPV FWD 5FX (EP6DT)		Rubber Buffer,shock absorber	**GRM37169**
	2014.09-	Rear Axle	MPV FWD 5FX (EP6DT)		Rubber buffer,suspension	**GRM37389**
1.6 (115 kw)	2010.09-2013.08	Rear	MPV FWD 5FV (EP6CDT)		Engine Mounting Bushing	**GRM37633**
	2010.09-2013.08	Rear Lower	MPV FWD 5FV (EP6CDT)		Engine Mounting Bushing	**GRM36968**
	2010.09-2013.08	Front Axle Left & Right	MPV FWD 5FV (EP6CDT)		Spring Cap	**GRM30676**
	2013.09-	Front Axle	MPV FWD 5FV (EP6CDT)		Protection Boot	**GRM40707**
	2013.09-	Front Axle	MPV FWD 5FV (EP6CDT)		Rubber Buffer,shock absorber	**GRM37169**
	2013.09-	Rear Axle	MPV FWD 5FV (EP6CDT)		Rubber buffer,suspension	**GRM37389**
1.6 (121 kw)	2014.07-	Front Axle	MPV FWD 5GZ (EP6FDT)		Protection Boot	**GRM40707**
	2014.07-	Front Axle	MPV FWD 5GZ (EP6FDT)		Rubber Buffer,shock absorber	**GRM37169**
	2014.07-	Rear Axle	MPV FWD 5GZ (EP6FDT)		Rubber buffer,suspension	**GRM37389**
1.8 (92 kw)	2006.10-2010.12	-	MPV FWD 6FY (EW7A)		Guide Tube,cluth	**GRM17867**
	2006.10-2010.12	Front Axle Left & Right	MPV FWD 6FY (EW7A)		Spring Cap	**GRM30676**
2.0 (100 kw)	2006.10-2013.12	-	MPV FWD RHJ (DW10BTED4);RHR (DW10BTED4)		Guide Tube,cluth	**GRM17867**
	2006.10-2013.12	Front Axle Left & Right	MPV FWD RHJ (DW10BTED4);RHR (DW10BTED4)		Spring Cap	**GRM30676**
	2013.09-	Front Axle	MPV FWD AHV (DW10FD);RHD (DW10CB)		Protection Boot	**GRM40707**
	2013.09-	Front Axle	MPV FWD AHV (DW10FD);RHD (DW10CB)		Rubber Buffer,shock absorber	**GRM37169**
	2013.09-	Rear Axle	MPV FWD AHV (DW10FD);RHD (DW10CB)		Rubber buffer,suspension	**GRM37389**
2.0 (103 kw)	2006.10-2013.08	Front Axle Left & Right	MPV FWD RFJ (EW10A)		Spring Cap	**GRM30676**
2.0 (105 kw)	2008.05-2013.12	Front Axle Left & Right	MPV FWD RFJ (EW10A)		Spring Cap	**GRM30676**
2.0 (110 kw)	2009.07-2013.08	Front Axle Left & Right	MPV FWD RHE (DW10CTED4)		Spring Cap	**GRM30676**
	2013.06-	Front Axle	MPV FWD AHX (DW10FD);AHR (DW10FD)		Protection Boot	**GRM40707**
	2013.06-	Front Axle	MPV FWD AHX (DW10FD);AHR (DW10FD)		Rubber Buffer,shock absorber	**GRM37169**
	2013.06-	Rear Axle	MPV FWD AHX (DW10FD);AHR (DW10FD)		Rubber buffer,suspension	**GRM37389**
2.0 (120 kw)	2010.09-2013.08	Front Axle Left & Right	MPV FWD RHH (DW10CTED4)		Spring Cap	**GRM30676**
C4 I						
1.6 (85 kw)	2006.07-2011.07	Rear Lower	Hatchback FWD 9HY(DV6TED4)		Engine Mounting Bushing	**GRM36968**
C4 Pallas						
2.0 (103 kw)	2006.07-2011.07	Rear	Saloon FWD RFJ (EW10A)		Engine Mounting Bushing	**GRM13901**
	2006.07-2011.07	Front Axle Left & Right	Saloon FWD RFJ (EW10A)		Spring Cap	**GRM30676**
2.0 (105 kw)	2007.07-2008.09	Rear Lower	Saloon FWD RFJ (EW10A)		Engine Mounting Bushing	**GRM36968**
C4 Picasso						
1.2 (81 kw)	2016.04-	Front Axle	MPV FWD HNZ (EB2DT)		Rubber Buffer,shock absorber	**GRM37169**
	2016.04-	Rear Axle	MPV FWD HNZ (EB2DT)		Rubber buffer,suspension	**GRM37389**
1.2 (96 kw)	2014.04-	Front Axle	MPV FWD HNY (EB2DTS)		Protection Boot	**GRM40707**
	2014.04-	Front Axle	MPV FWD HNY (EB2DTS)		Rubber Buffer,shock absorber	**GRM37169**
	2014.04-	Rear Axle	MPV FWD HNY (EB2DTS)		Rubber buffer,suspension	**GRM37389**
1.6 (68 kw)	2013.02-	Front Axle	MPV FWD 9HP (DV6DTED)		Protection Boot	**GRM40707**
	2013.02-	Front Axle	Box Body/MPV FWD 9HP (DV6DTED)		Protection Boot	**GRM40707**
	2013.02-	Front Axle	MPV FWD 9HP (DV6DTED)		Rubber Buffer,shock absorber	**GRM37169**
	2013.02-	Rear Axle	MPV FWD 9HP (DV6DTED)		Rubber buffer,suspension	**GRM37389**
1.6 (73 kw)	2014.12-2018.12	Front Axle	MPV FWD BHY (DV6FD)		Protection Boot	**GRM40707**
	2014.12-2018.12	Front Axle	MPV FWD BHY (DV6FD)		Rubber Buffer,shock absorber	**GRM37169**
	2014.12-2018.12	Rear Axle	MPV FWD BHY (DV6FD)		Rubber buffer,suspension	**GRM37389**

	YEAR	FITTING POSITION	BODY STYLE & DRIVE TYPE & ENGINE	REMARKS	PRODUCT	G-AP Ref.
CITROËN						
C4 Picasso						
1.6 (80 kw)	2007.02-2013.08	Rear	MPV FWD 9HZ (DV6TED4);9HY (DV6TED4)		Engine Mounting Bushing	**GRM13901**
	2007.02-2013.08	Rear	MPV FWD 9HZ (DV6TED4);9HY (DV6TED4)		Engine Mounting Bushing	**GRM37633**
	2007.02-2013.08	Rear Lower	MPV FWD 9HZ (DV6TED4);9HY (DV6TED4)		Engine Mounting Bushing	**GRM36968**
	2007.02-2013.08	-	MPV FWD 9HZ (DV6TED4);9HY (DV6TED4)		Guide Tube,cluth	**GRM17867**
	2007.02-2013.08	Front Axle Left & Right	MPV FWD 9HZ (DV6TED4);9HY (DV6TED4)		Spring Cap	**GRM30676**
1.6 (82 kw)	2010.09-2013.08	Rear	MPV FWD 9HR (DV6C)		Engine Mounting Bushing	**GRM37633**
	2010.09-2013.08	Rear Lower	MPV FWD 9HR (DV6C)		Engine Mounting Bushing	**GRM36968**
	2010.09-2013.08	Front Axle Left & Right	MPV FWD 9HR (DV6C)		Spring Cap	**GRM30676**
1.6 (85 kw)	2013.02-	Front Axle	Box Body/MPV FWD 9HC (DV6C)		Protection Boot	**GRM40707**
	2013.02-2018.03	Front Axle	MPV FWD BHX (DV6FC);9HC (DV6C)		Protection Boot	**GRM40707**
	2013.02-2018.03	Front Axle	MPV FWD BHX (DV6FC);9HC (DV6C)		Rubber Buffer,shock absorber	**GRM37169**
	2013.02-2018.03	Rear Axle	MPV FWD BHX (DV6FC);9HC (DV6C)		Rubber buffer,suspension	**GRM37389**
1.6 (88 kw)	2008.07-2013.08	Rear	MPV FWD 5FW (EP6)		Engine Mounting Bushing	**GRM13901**
	2008.07-2013.08	Rear	MPV FWD 5FW (EP6)		Engine Mounting Bushing	**GRM37633**
	2008.07-2013.08	Rear Lower	MPV FWD 5FW (EP6)		Engine Mounting Bushing	**GRM36968**
	2008.07-2013.08	Front Axle Left & Right	MPV FWD 5FW (EP6)		Spring Cap	**GRM30676**
	2013.02-	Front Axle	MPV FWD 5FS (EP6C)		Protection Boot	**GRM40707**
	2013.02-	Front Axle	Box Body/MPV FWD 5FS (EP6C)		Protection Boot	**GRM40707**
	2013.02-	Front Axle	MPV FWD 5FS (EP6C)		Rubber Buffer,shock absorber	**GRM37169**
	2013.02-	Rear Axle	MPV FWD 5FS (EP6C)		Rubber buffer,suspension	**GRM37389**
	2014.07-2018.12	Front Axle	MPV FWD BHZ (DV6FC)		Protection Boot	**GRM40707**
	2014.07-2018.12	Front Axle	MPV FWD BHZ (DV6FC)		Rubber Buffer,shock absorber	**GRM37169**
	2014.07-2018.12	Rear Axle	MPV FWD BHZ (DV6FC)		Rubber buffer,suspension	**GRM37389**
1.6 (103 kw)	2008.07-2013.08	Rear	MPV FWD 5FT (EP6DT)		Engine Mounting Bushing	**GRM13901**
	2008.07-2013.08	Rear	MPV FWD 5FT (EP6DT)		Engine Mounting Bushing	**GRM37633**
	2008.07-2013.08	Rear Lower	MPV FWD 5FT (EP6DT)		Engine Mounting Bushing	**GRM36968**
	2008.07-2013.08	Front Axle Left & Right	MPV FWD 5FT (EP6DT)		Spring Cap	**GRM30676**
1.6 (110 kw)	2008.07-2013.08	Rear	MPV FWD 5FX (EP6DT)		Engine Mounting Bushing	**GRM13901**
	2008.07-2013.08	Rear	MPV FWD 5FX (EP6DT)		Engine Mounting Bushing	**GRM37633**
	2008.07-2013.08	Rear Lower	MPV FWD 5FX (EP6DT)		Engine Mounting Bushing	**GRM36968**
	2008.07-2013.08	Front Axle Left & Right	MPV FWD 5FX (EP6DT)		Spring Cap	**GRM30676**
	2014.09-	Front Axle	MPV FWD 5FX (EP6DT)		Protection Boot	**GRM40707**
	2014.09-	Front Axle	MPV FWD 5FX (EP6DT)		Rubber Buffer,shock absorber	**GRM37169**
	2014.09-	Rear Axle	MPV FWD 5FX (EP6DT)		Rubber buffer,suspension	**GRM37389**
1.6 (115 kw)	2010.09-2013.08	Rear	MPV FWD 5FV (EP6CDT)		Engine Mounting Bushing	**GRM37633**
	2010.09-2013.08	Rear Lower	MPV FWD 5FV (EP6CDT)		Engine Mounting Bushing	**GRM36968**
	2010.09-2013.08	Front Axle Left & Right	MPV FWD 5FV (EP6CDT)		Spring Cap	**GRM30676**
	2013.02-	Front Axle	MPV FWD 5FV (EP6CDT)		Protection Boot	**GRM40707**
	2013.02-	Front Axle	Box Body/MPV FWD 5FV (EP6CDT)		Protection Boot	**GRM40707**
	2013.02-	Front Axle	MPV FWD 5FV (EP6CDT)		Rubber Buffer,shock absorber	**GRM37169**
	2013.02-	Rear Axle	MPV FWD 5FV (EP6CDT)		Rubber buffer,suspension	**GRM37389**
1.6 (121 kw)	2014.07-	Front Axle	MPV FWD 5GZ (EP6FDT)		Protection Boot	**GRM40707**
	2014.07-	Front Axle	MPV FWD 5GZ (EP6FDT)		Rubber Buffer,shock absorber	**GRM37169**
	2014.07-	Rear Axle	MPV FWD 5GZ (EP6FDT)		Rubber buffer,suspension	**GRM37389**
1.8 (92 kw)	2007.02-2011.12	-	MPV FWD 6FY (EW7A)		Guide Tube,cluth	**GRM17867**
	2007.02-2011.12	Front Axle Left & Right	MPV FWD 6FY (EW7A)		Spring Cap	**GRM30676**
	2009.01-2012.10	Front Axle Left & Right	MPV FWD 6FY (EW7A)		Spring Cap	**GRM30676**
2.0 (100 kw)	2006.10-2013.08	-	MPV FWD RHJ (DW10BTED4);RHR (DW10BTED4)		Guide Tube,cluth	**GRM17867**
	2006.10-2013.08	Front Axle Left & Right	MPV FWD RHJ (DW10BTED4);RHR (DW10BTED4)		Spring Cap	**GRM30676**
	2013.09-	Front Axle	MPV FWD AHV (DW10FD);RHD (DW10CB)		Protection Boot	**GRM40707**
	2013.09-	Front Axle	MPV FWD AHV (DW10FD);RHD (DW10CB)		Rubber Buffer,shock absorber	**GRM37169**
	2013.09-	Rear Axle	MPV FWD AHV (DW10FD);RHD (DW10CB)		Rubber buffer,suspension	**GRM37389**
2.0 (103 kw)	2007.09-2013.08	Front Axle Left & Right	MPV FWD RFJ (EW10A)		Spring Cap	**GRM30676**
2.0 (110 kw)	2009.07-2013.08	Front Axle Left & Right	MPV FWD RHE (DW10CTED4)		Spring Cap	**GRM30676**
	2013.09-	Front Axle	MPV FWD AHX (DW10FD);AHR (DW10FD);AHE (DW10FD)		Protection Boot	**GRM40707**
	2013.09-	Front Axle	Box Body/MPV FWD AHX (DW10FD)		Protection Boot	**GRM40707**
	2013.09-	Front Axle	MPV FWD AHX (DW10FD);AHR (DW10FD);AHE (DW10FD)		Rubber Buffer,shock absorber	**GRM37169**
	2013.09-	Rear Axle	MPV FWD AHX (DW10FD);AHR (DW10FD);AHE (DW10FD)		Rubber buffer,suspension	**GRM37389**
2.0 (120 kw)	2010.09-2013.08	Front Axle Left & Right	MPV FWD RHH (DW10CTED4)		Spring Cap	**GRM30676**
C4 SD						
1.6 (88 kw)	2013.01-	Front Axle Left & Right	Saloon FWD 5FS (EP6C)		Spring Cap	**GRM30676**
C4 SpaceTourer						
1.2 (81 kw)	2018.04-	Front Axle	MPV FWD HNX (EB2DTSD)		Protection Boot	**GRM40707**
	2018.04-	Rear Axle	MPV FWD HNX (EB2DTSD)		Rubber buffer,suspension	**GRM37389**

	YEAR	FITTING POSITION	BODY STYLE & DRIVE TYPE & ENGINE	REMARKS	PRODUCT	G-AP Ref.
CITROËN						
C4 SpaceTourer						
1.2 (96 kw)	2018.04-	Front Axle	MPV FWD HNY (EB2DTS);HNS (EB2ADTS)		Protection Boot	**GRM40707**
	2018.04-	Rear Axle	MPV FWD HNY (EB2DTS);HNS (EB2ADTS)		Rubber buffer,suspension	**GRM37389**
	2019.05-	Front Axle	Box Body/MPV FWD HNY (EB2DTS)		Protection Boot	**GRM40707**
1.5 (96 kw)	2018.05-	Front Axle	MPV FWD YHZ (DV5RC)		Protection Boot	**GRM40707**
	2018.05-	Rear Axle	MPV FWD YHZ (DV5RC)		Rubber buffer,suspension	**GRM37389**
	2019.05-	Front Axle	Box Body/MPV FWD YHZ (DV5RC)		Protection Boot	**GRM40707**
1.6 (73 kw)	2018.04-2019.04	Front Axle	MPV FWD BHY (DV6FD)		Protection Boot	**GRM40707**
	2018.04-2019.04	Rear Axle	MPV FWD BHY (DV6FD)		Rubber buffer,suspension	**GRM37389**
1.6 (88 kw)	2018.04-2019.04	Front Axle	MPV FWD BHZ (DV6FC)		Protection Boot	**GRM40707**
	2018.04-2019.04	Rear Axle	MPV FWD BHZ (DV6FC)		Rubber buffer,suspension	**GRM37389**
	2019.05-	Front Axle	Box Body/MPV FWD BHZ (DV6FC)		Protection Boot	**GRM40707**
1.6 (121 kw)	2018.04-	Front Axle	MPV FWD 5GZ (EP6FDT)		Protection Boot	**GRM40707**
	2018.04-	Rear Axle	MPV FWD 5GZ (EP6FDT)		Rubber buffer,suspension	**GRM37389**
2.0 (110 kw)	2018.04-	Front Axle	MPV FWD AHX (DW10FD)		Protection Boot	**GRM40707**
	2018.04-	Rear Axle	MPV FWD AHX (DW10FD)		Rubber buffer,suspension	**GRM37389**
2.0 (120 kw)	2018.04-	Front Axle	MPV FWD EHY (DW10FCC)		Protection Boot	**GRM40707**
	2018.04-	Rear Axle	MPV FWD EHY (DW10FCC)		Rubber buffer,suspension	**GRM37389**
C4 X						
1.2 (74 kw)	2022.09-	Front Axle	Hatchback FWD HNE (EB2ADTD)		Protection Boot	**GRM40817**
1.2 (96 kw)	2022.09-	Front Axle	Hatchback FWD HNS (EB2ADTS)		Protection Boot	**GRM40817**
1.2 (100 kw)	2024.02-	Front Axle	Hatchback FWD HPY (EB2LTDH2)		Protection Boot	**GRM40817**
1.5 (96 kw)	2022.09-	Front Axle	Hatchback FWD YHZ (DV5RC)		Protection Boot	**GRM40817**
C5						
1.6 (80 kw)	2004.09-2008.01	Rear	Hatchback FWD 9HZ (DV6TED4);9HY (DV6TED4)		Engine Mounting Bushing	**GRM13901**
	2004.09-2008.01	-	Hatchback FWD 9HZ (DV6TED4);9HY (DV6TED4)		Guide Tube,cluth	**GRM17867**
	2008.02-2010.10	Rear	Saloon FWD 9HZ (DV6TED4)		Engine Mounting Bushing	**GRM13901**
	2008.02-2010.10	-	Saloon FWD 9HZ (DV6TED4)		Guide Tube,cluth	**GRM17867**
	2008.02-2010.10	Front Axle Left & Right Upper	Saloon FWD 9HZ (DV6TED4)		Knuckle Bushing	**GRM36147**
1.6 (82 kw)	2010.07-2012.05	Front Axle Left & Right Upper	Saloon FWD 9HR (DV6C);9HL (DV6C)		Knuckle Bushing	**GRM36147**
1.6 (84 kw)	2012.01-2015.06	Front Axle Left & Right Upper	Saloon FWD 9HR (DV6C);9HL (DV6C)		Knuckle Bushing	**GRM36147**
1.6 (88 kw)	2010.07-2015.06	Front Axle Left & Right Upper	Saloon FWD 5FS (EP6C)		Knuckle Bushing	**GRM36147**
1.6 (110 kw)	2010.07-2016.07	Front Axle Left & Right Upper	Saloon FWD 5FN (EP6CDT)		Knuckle Bushing	**GRM36147**
1.6 (115 kw)	2009.04-2016.07	Front Axle Left & Right Upper	Saloon FWD 5FV (EP6CDT)		Knuckle Bushing	**GRM36147**
1.6 (120 kw)	2011.03-2014.06	Front Axle Left & Right Upper	Saloon FWD 5FM (EP6DT)		Knuckle Bushing	**GRM36147**
1.8 (85 kw)	2001.03-2004.08	Rear Lower	Hatchback FWD 6FZ (EW7J4)		Engine Mounting Bushing	**GRM36968**
	2001.03-2004.08	-	Hatchback FWD 6FZ (EW7J4)		Guide Tube,cluth	**GRM17867**
	2004.09-2005.08	Rear	Hatchback FWD 6FZ (EW7J4)		Engine Mounting Bushing	**GRM11917**
	2004.09-2005.08	Rear	Hatchback FWD 6FZ (EW7J4)		Engine Mounting Bushing	**GRM32155**
	2004.09-2005.08	-	Hatchback FWD 6FZ (EW7J4)		Guide Tube,cluth	**GRM17867**
1.8 (92 kw)	2005.09-2008.01	Rear	Hatchback FWD 6FY (EW7A)		Engine Mounting Bushing	**GRM11917**
	2005.09-2008.01	Rear	Hatchback FWD 6FY (EW7A)		Engine Mounting Bushing	**GRM32155**
	2005.09-2008.01	-	Hatchback FWD 6FY (EW7A)		Guide Tube,cluth	**GRM17867**
	2008.02-2010.10	Rear	Saloon FWD 6FY (EW7A)		Engine Mounting Bushing	**GRM32155**
	2008.02-2010.10	-	Saloon FWD 6FY (EW7A)		Guide Tube,cluth	**GRM17867**
	2008.02-2010.10	Front Axle Left & Right Upper	Saloon FWD 6FY (EW7A)		Knuckle Bushing	**GRM36147**
2.0 (66 kw)	2001.03-2004.08	Rear Lower	Hatchback FWD RHY (DW10TD)		Engine Mounting Bushing	**GRM36968**
	2001.03-2004.08	-	Hatchback FWD RHY (DW10TD)		Guide Tube,cluth	**GRM17867**
2.0 (79 kw)	2001.03-2004.08	Rear Lower	Hatchback FWD RHZ (DW10ATED);RHS (DW10ATED)		Engine Mounting Bushing	**GRM36968**
2.0 (80 kw)	2001.03-2004.08	Rear Lower	Hatchback FWD RHZ (DW10ATED)		Engine Mounting Bushing	**GRM36968**
2.0 (100 kw)	2001.03-2004.08	Rear Lower	Hatchback FWD RFN (EW10J4)		Engine Mounting Bushing	**GRM36968**
	2001.03-2004.08	-	Hatchback FWD RFN (EW10J4)		Guide Tube,cluth	**GRM17867**
	2004.09-2008.01	Rear	Hatchback FWD RHR (DW10BTED4)		Engine Mounting Bushing	**GRM11917**
	2004.09-2008.01	Rear	Hatchback FWD RHR (DW10BTED4)		Engine Mounting Bushing	**GRM32155**
	2008.02-2014.06	Rear	Saloon FWD RHR (DW10BTED4);RHF (DW10BTED4);RHD (DW10CTED4)		Engine Mounting Bushing	**GRM32155**
	2008.02-2014.06	Front Axle Left & Right Upper	Saloon FWD RHR (DW10BTED4);RHF (DW10BTED4);RHD (DW10CTED4)		Knuckle Bushing	**GRM36147**
2.0 (103 kw)	2001.03-2004.08	Rear Lower	Hatchback FWD RLZ (EW10D)		Engine Mounting Bushing	**GRM36968**
	2001.03-2004.08	-	Hatchback FWD RLZ (EW10D)		Guide Tube,cluth	**GRM17867**
	2004.09-2008.08	Rear	Hatchback FWD RFJ (EW10A)		Engine Mounting Bushing	**GRM11917**
	2004.09-2008.08	Rear	Hatchback FWD RFJ (EW10A)		Engine Mounting Bushing	**GRM32155**
	2004.09-2008.08	-	Hatchback FWD RFJ (EW10A)		Guide Tube,cluth	**GRM17867**
	2008.02-2012.12	Rear	Saloon FWD RFJ (EW10A)		Engine Mounting Bushing	**GRM32155**
	2008.02-2012.12	Front Axle Left & Right Upper	Saloon FWD RFJ (EW10A)		Knuckle Bushing	**GRM36147**
	2008.02-2014.10	Rear	Saloon FWD RFJ (EW10A)		Engine Mounting Bushing	**GRM32155**
	2008.02-2014.10	-	Saloon FWD RFJ (EW10A)		Guide Tube,cluth	**GRM17867**

	YEAR	FITTING POSITION	BODY STYLE & DRIVE TYPE & ENGINE	REMARKS	PRODUCT	G-AP Ref.
CITROËN						
C5						
2.0 (103 kw)	2008.02-2014.10	Front Axle Left & Right Upper	Saloon FWD RFJ (EW10A)		Knuckle Bushing	**GRM36147**
	2008.11-2015.06	Rear	Saloon FWD RHF (DW10BTED4);RHA (DW10CTED4)		Engine Mounting Bushing	**GRM32155**
	2008.11-2015.06	Front Axle Left & Right Upper	Saloon FWD RHF (DW10BTED4);RHA (DW10CTED4)		Knuckle Bushing	**GRM36147**
2.0 (110 kw)	2009.04-2017.05	Front Axle Left & Right Upper	Saloon FWD RHE (DW10CTED4);AHX (DW10FD);AHR (DW10FD)		Knuckle Bushing	**GRM36147**
2.0 (120 kw)	2009.04-2016.07	Front Axle Left & Right Upper	Saloon FWD RHH (DW10CTED4)		Knuckle Bushing	**GRM36147**
2.0 (133 kw)	2015.03-2017.05	Front Axle Left & Right Upper	Saloon FWD AHW (DW10FC)		Knuckle Bushing	**GRM36147**
2.2 (98 kw)	2001.03-2004.08	Rear	Hatchback FWD 4HX (DW12TED4)		Engine Mounting Bushing	**GRM32155**
	2001.03-2004.08	Rear Lower	Hatchback FWD 4HX (DW12TED4)		Engine Mounting Bushing	**GRM36968**
	2004.09-2008.08	Rear	Hatchback FWD 4HX (DW12TED4)		Engine Mounting Bushing	**GRM11917**
	2004.09-2008.08	Rear	Hatchback FWD 4HX (DW12TED4)		Engine Mounting Bushing	**GRM32155**
	2004.09-2008.08	Rear Lower	Hatchback FWD 4HX (DW12TED4)		Engine Mounting Bushing	**GRM36968**
2.2 (120 kw)	2009.04-2011.12	Front Axle Left & Right Upper	Saloon FWD 4HP (DW12BTED4);4HR (DW12BTED4)		Knuckle Bushing	**GRM36147**
2.2 (125 kw)	2008.02-2011.12	Front Axle Left & Right Upper	Saloon FWD 4HS (DW12BTED4)		Knuckle Bushing	**GRM36147**
2.2 (150 kw)	2010.07-2015.06	Front Axle Left & Right Upper	Saloon FWD 4HL (DW12C)		Knuckle Bushing	**GRM36147**
2.7 (150 kw)	2008.02-2009.12	Front Axle Left & Right Upper	Saloon FWD UHZ (DT17TED4)		Knuckle Bushing	**GRM36147**
3.0 (155 kw)	2008.02-2010.12	Front Axle Left & Right Upper	Saloon FWD XFV (ES9A);XFU (ES9A)		Knuckle Bushing	**GRM36147**
3.0 (177 kw)	2009.04-2014.10	Front Axle Left & Right Upper	Saloon FWD DT20C		Knuckle Bushing	**GRM36147**
C5 Aircross						
1.2 (96 kw)	2018.11-	Front Axle	SUV FWD HNS (EB2ADTS)		Protection Boot	**GRM40707**
1.5 (96 kw)	2018.11-	Front Axle	SUV FWD YHZ (DV5RC)		Protection Boot	**GRM40707**
1.6 (133 kw)	2018.11-	Front Axle	SUV FWD 5GF (EP6FADTXD)		Protection Boot	**GRM40707**
2.0 (130 kw)	2018.11-	Front Axle	SUV FWD EHZ (DW10FC)		Protection Boot	**GRM40707**
C5 Estate/Break						
1.6 (80 kw)	2004.09-2008.01	Rear	Estate FWD 9HZ (DV6TED4);9HY (DV6TED4)		Engine Mounting Bushing	**GRM13901**
	2004.09-2008.01	Rear	Estate Van FWD 9HZ (DV6TED4);9HY (DV6TED4)		Engine Mounting Bushing	**GRM13901**
	2004.09-2008.01	Front Axle	Estate FWD 9HZ (DV6TED4);9HY (DV6TED4)		Protection Boot	**GRM40260**
	2004.09-2008.01	-	Estate FWD 9HZ (DV6TED4);9HY (DV6TED4)		Guide Tube,cluth	**GRM17867**
	2008.02-2010.10	Rear	Estate FWD 9HZ (DV6TED4)		Engine Mounting Bushing	**GRM13901**
	2008.02-2010.10	-	Estate FWD 9HZ (DV6TED4)		Guide Tube,cluth	**GRM17867**
	2008.02-2010.10	Front Axle Left & Right Upper	Estate FWD 9HZ (DV6TED4)		Knuckle Bushing	**GRM36147**
1.6 (82 kw)	2010.07-2012.05	Front Axle Left & Right Upper	Estate FWD 9HR (DV6C);9HL (DV6C)		Knuckle Bushing	**GRM36147**
1.6 (84 kw)	2012.06-2015.06	Front Axle Left & Right Upper	Estate FWD 9HR (DV6C);9HL (DV6C)		Knuckle Bushing	**GRM36147**
1.6 (88 kw)	2010.07-2015.06	Front Axle Left & Right Upper	Estate FWD 5FS (EP6C)		Knuckle Bushing	**GRM36147**
1.6 (110 kw)	2009.04-2016.07	Front Axle Left & Right Upper	Estate FWD 5FN (EP6CDT)		Knuckle Bushing	**GRM36147**
1.6 (115 kw)	2009.04-2016.07	Front Axle Left & Right Upper	Estate FWD 5FV (EP6CDT)		Knuckle Bushing	**GRM36147**
1.8 (85 kw)	2001.06-2004.08	Rear Lower	Estate FWD 6FZ (EW7J4)		Engine Mounting Bushing	**GRM36968**
	2001.06-2004.08	Front Axle	Estate FWD 6FZ (EW7J4)		Protection Boot	**GRM40260**
	2001.06-2004.08	-	Estate FWD 6FZ (EW7J4)		Guide Tube,cluth	**GRM17867**
	2004.09-2005.08	Rear	Estate FWD 6FZ (EW7J4)	MT	Engine Mounting Bushing	**GRM11917**
	2004.09-2005.08	Rear	Estate Van FWD 6FZ (EW7J4)	Outer diameter:65.1mm	Engine Mounting Bushing	**GRM11917**
	2004.09-2005.08	Rear	Estate FWD 6FZ (EW7J4)		Engine Mounting Bushing	**GRM32155**
	2004.09-2005.08	Rear	Estate Van FWD 6FZ (EW7J4)	Outer diameter:70mm	Engine Mounting Bushing	**GRM32155**
	2004.09-2005.08	Front Axle	Estate FWD 6FZ (EW7J4)		Protection Boot	**GRM40260**
	2004.09-2005.08	-	Estate FWD 6FZ (EW7J4)		Guide Tube,cluth	**GRM17867**
1.8 (92 kw)	2005.09-2008.01	Rear	Estate FWD 6FY (EW7A)		Engine Mounting Bushing	**GRM11917**
	2005.09-2008.01	Rear	Estate FWD 6FY (EW7A)		Engine Mounting Bushing	**GRM32155**
	2005.09-2008.01	Front Axle	Estate FWD 6FY (EW7A)		Protection Boot	**GRM40260**
	2005.09-2008.01	-	Estate FWD 6FY (EW7A)		Guide Tube,cluth	**GRM17867**
	2008.02-2010.10	Rear	Estate FWD 6FY (EW7A)		Engine Mounting Bushing	**GRM32155**
	2008.02-2010.10	-	Estate FWD 6FY (EW7A)		Guide Tube,cluth	**GRM17867**
	2008.02-2010.10	Front Axle Left & Right Upper	Estate FWD 6FY (EW7A)		Knuckle Bushing	**GRM36147**
2.0 (66 kw)	2001.06-2004.08	Rear Lower	Estate FWD RHY (DW10TD)		Engine Mounting Bushing	**GRM36968**
	2001.06-2004.08	Front Axle	Estate FWD RHY (DW10TD)		Protection Boot	**GRM40260**
	2001.06-2004.08	-	Estate FWD RHY (DW10TD)		Guide Tube,cluth	**GRM17867**
	2002.06-2004.08	Rear Lower	Estate Van FWD RHY (DW10TD)		Engine Mounting Bushing	**GRM36968**
2.0 (79 kw)	2001.06-2004.08	Rear Lower	Estate FWD RHS (DW10ATED)		Engine Mounting Bushing	**GRM36968**
2.0 (80 kw)	2001.06-2004.08	Rear Lower	Estate FWD RHZ (DW10ATED)		Engine Mounting Bushing	**GRM36968**
	2002.06-2004.08	Rear Lower	Estate Van FWD RHZ (DW10ATED)		Engine Mounting Bushing	**GRM36968**
2.0 (100 kw)	2001.06-2004.08	Rear Lower	Estate FWD RFN (EW10J4)		Engine Mounting Bushing	**GRM36968**
	2001.06-2004.08	Front Axle	Estate FWD RFN (EW10J4)		Protection Boot	**GRM40260**
	2001.06-2004.08	-	Estate FWD RFN (EW10J4)		Guide Tube,cluth	**GRM17867**
	2004.09-2008.01	Rear	Estate FWD RHR (DW10BTED4)		Engine Mounting Bushing	**GRM11917**
	2004.09-2008.01	Rear	Estate Van FWD RHR (DW10BTED4)	Outer diameter:65.1mm	Engine Mounting Bushing	**GRM11917**
	2004.09-2008.01	Rear	Estate FWD RHR (DW10BTED4)		Engine Mounting Bushing	**GRM32155**

	YEAR	FITTING POSITION	BODY STYLE & DRIVE TYPE & ENGINE	REMARKS	PRODUCT	G-AP Ref.
CITROËN						
C5 Estate/Break						
2.0 (100 kw)	2004.09-2008.01	Rear	Estate Van FWD RHR (DW10BTED4)	Outer diameter:70mm	Engine Mounting Bushing	**GRM32155**
	2008.02-2014.06	Rear	Estate FWD RHR (DW10BTED4);RHD (DW10CTED4)		Engine Mounting Bushing	**GRM32155**
	2008.02-2014.06	Front Axle Left & Right Upper	Estate FWD RHR (DW10BTED4);RHD (DW10CTED4)		Knuckle Bushing	**GRM36147**
2.0 (103 kw)	2001.06-2004.08	Rear Lower	Estate FWD RLZ (EW10D)		Engine Mounting Bushing	**GRM36968**
	2001.06-2004.08	Front Axle	Estate FWD RLZ (EW10D)		Protection Boot	**GRM40260**
	2001.06-2004.08	-	Estate FWD RLZ (EW10D)		Guide Tube,cluth	**GRM17867**
	2004.09-2008.01	Rear	Estate FWD RFJ (EW10A)		Engine Mounting Bushing	**GRM11917**
	2004.09-2008.01	Rear	Estate FWD RFJ (EW10A)		Engine Mounting Bushing	**GRM32155**
	2004.09-2008.01	Front Axle	Estate FWD RFJ (EW10A)		Protection Boot	**GRM40260**
	2004.09-2008.01	-	Estate FWD RFJ (EW10A)		Guide Tube,cluth	**GRM17867**
	2004.11-2008.01	Rear	Estate Van FWD RFJ (EW10A)	Outer diameter:65.1mm	Engine Mounting Bushing	**GRM11917**
	2004.11-2008.01	Rear	Estate Van FWD RFJ (EW10A)	Outer diameter:70mm	Engine Mounting Bushing	**GRM32155**
	2008.02-2010.06	Rear	Estate FWD RFJ (EW10A)		Engine Mounting Bushing	**GRM32155**
	2008.02-2010.06	Front Axle Left & Right Upper	Estate FWD RFJ (EW10A)		Knuckle Bushing	**GRM36147**
	2008.02-2014.10	Rear	Estate FWD RFJ (EW10A)		Engine Mounting Bushing	**GRM32155**
	2008.02-2014.10	-	Estate FWD RFJ (EW10A)		Guide Tube,cluth	**GRM17867**
	2008.02-2014.10	Front Axle Left & Right Upper	Estate FWD RFJ (EW10A)		Knuckle Bushing	**GRM36147**
	2009.04-2015.06	Rear	Estate FWD RHF (DW10BTED4);RHA (DW10CTED4)		Engine Mounting Bushing	**GRM32155**
	2009.04-2015.06	Front Axle Left & Right Upper	Estate FWD RHF (DW10BTED4);RHA (DW10CTED4)		Knuckle Bushing	**GRM36147**
2.0 (110 kw)	2009.04-2017.05	Front Axle Left & Right Upper	Estate FWD RHE (DW10CTED4);AHR (DW10FD)		Knuckle Bushing	**GRM36147**
2.0 (120 kw)	2009.04-2016.07	Front Axle Left & Right Upper	Estate FWD RHH (DW10CTED4)		Knuckle Bushing	**GRM36147**
2.0 (133 kw)	2015.03-2017.05	Front Axle Left & Right Upper	Estate FWD AHW (DW10FC)		Knuckle Bushing	**GRM36147**
2.2 (98 kw)	2001.06-2004.08	Rear	Estate FWD 4HX (DW12TED4)		Engine Mounting Bushing	**GRM32155**
	2001.06-2004.08	Rear Lower	Estate FWD 4HX (DW12TED4)		Engine Mounting Bushing	**GRM36968**
	2002.06-2004.08	Rear Lower	Estate Van FWD		Engine Mounting Bushing	**GRM36968**
	2004.09-2006.09	Rear	Estate FWD 4HX (DW12TED4)		Engine Mounting Bushing	**GRM11917**
	2004.09-2006.09	Rear	Estate FWD 4HX (DW12TED4)		Engine Mounting Bushing	**GRM32155**
	2004.09-2006.09	Rear Lower	Estate FWD 4HX (DW12TED4)		Engine Mounting Bushing	**GRM36968**
2.2 (120 kw)	2008.02-2009.08	Front Axle Left & Right Upper	Estate FWD 4HP (DW12BTED4)		Knuckle Bushing	**GRM36147**
2.2 (125 kw)	2008.02-2011.12	Front Axle Left & Right Upper	Estate FWD 4HT (DW12BTED4)		Knuckle Bushing	**GRM36147**
2.2 (150 kw)	2010.07-2015.06	Front Axle Left & Right Upper	Estate FWD 4HL (DW12C)		Knuckle Bushing	**GRM36147**
2.7 (150 kw)	2008.02-2009.10	Front Axle Left & Right Upper	Estate FWD UHZ (DT17TED4)		Knuckle Bushing	**GRM36147**
3.0 (155 kw)	2008.02-2010.12	Front Axle Left & Right Upper	Estate FWD XFV (ES9A);XFU (ES9A)		Knuckle Bushing	**GRM36147**
3.0 (177 kw)	2009.04-2014.10	Front Axle Left & Right Upper	Estate FWD DT20C		Knuckle Bushing	**GRM36147**
C5 III						
2.0 (101 kw)	2014.10-	Front Axle Left & Right Upper	Saloon FWD RHR(DW10BTED4)		Knuckle Bushing	**GRM36147**
C6						
2.2 (120 kw)	2006.06-2010.12	Front Axle Left & Right Upper	Saloon FWD 4HP (DW12BTED4)		Knuckle Bushing	**GRM36147**
2.2 (125 kw)	2006.06-2012.12	Front Axle Left & Right Upper	Saloon FWD 4HT (DW12BTED4);4HS (DW12BTED4)		Knuckle Bushing	**GRM36147**
2.7 (150 kw)	2005.09-2011.12	Front Axle Left & Right Upper	Saloon FWD UHZ (DT17TED4)		Knuckle Bushing	**GRM36147**
3.0 (155 kw)	2005.09-2012.12	Front Axle Left & Right Upper	Saloon FWD XFX (ES9J4S);XFV (ES9A)		Knuckle Bushing	**GRM36147**
	2009.06-2010.12	Front Axle Left & Right Upper	Saloon FWD DT20C		Knuckle Bushing	**GRM36147**
3.0 (177 kw)	2009.04-2012.12	Front Axle Left & Right Upper	Saloon FWD DT20C		Knuckle Bushing	**GRM36147**
C8						
2.0 (79 kw)	2002.07-	Rear	MPV FWD RHT (DW10ATED4);RHM (DW10ATED4)		Engine Mounting Bushing	**GRM11917**
	2002.07-	Rear	MPV FWD RHT (DW10ATED4);RHM (DW10ATED4)		Engine Mounting Bushing	**GRM32155**
2.0 (80 kw)	2002.07-	Rear	MPV FWD RHW (DW10ATED4)		Engine Mounting Bushing	**GRM11917**
	2002.07-	Rear	MPV FWD RHW (DW10ATED4)		Engine Mounting Bushing	**GRM32155**
2.0 (81 kw)	2002.07-	Rear	MPV FWD RHT (DW10ATED4)	Outer diameter:65.1mm	Engine Mounting Bushing	**GRM11917**
	2002.07-	Rear	MPV FWD RHT (DW10ATED4)	Outer diameter:70mm	Engine Mounting Bushing	**GRM32155**
	2003.11-2009.12	Rear	Box Body/MPV FWD RHT (DW10ATED4)	Outer diameter:65.1mm	Engine Mounting Bushing	**GRM11917**
	2003.11-2009.12	Rear	Box Body/MPV FWD RHT (DW10ATED4)	Outer diameter:70mm	Engine Mounting Bushing	**GRM32155**
2.0 (88 kw)	2006.07-	Rear	MPV FWD RHK (DW10UTED4)		Engine Mounting Bushing	**GRM11917**
	2006.07-	Rear	MPV FWD RHK (DW10UTED4)		Engine Mounting Bushing	**GRM12777**
	2006.07-	Rear	MPV FWD RHK (DW10UTED4)		Engine Mounting Bushing	**GRM32155**
2.0 (100 kw)	2002.07-	Rear	MPV FWD RFN (EW10J4)		Engine Mounting Bushing	**GRM11917**
	2002.07-	Rear	MPV FWD RFN (EW10J4)		Engine Mounting Bushing	**GRM32155**
	2003.11-2004.11	Rear	Box Body/MPV FWD RFN (EW10J4)	Outer diameter:65.1mm	Engine Mounting Bushing	**GRM11917**
	2003.11-2004.11	Rear	Box Body/MPV FWD RFN (EW10J4)	Outer diameter:70mm	Engine Mounting Bushing	**GRM32155**
	2006.03-	Rear	MPV FWD RHR (DW10BTED4);RHD (DW10CTED4);RHD (DW10CB)		Engine Mounting Bushing	**GRM11917**
	2006.03-	Rear	MPV FWD RHR (DW10BTED4);RHD (DW10CTED4);RHD (DW10CB)		Engine Mounting Bushing	**GRM12777**
	2006.03-	Rear	MPV FWD RHR (DW10BTED4);RHD (DW10CTED4);RHD (DW10CB)		Engine Mounting Bushing	**GRM32155**
2.0 (103 kw)	2004.06-2011.12	Rear	Box Body/MPV FWD RFJ (EW10A)	Outer diameter:65.1mm	Engine Mounting Bushing	**GRM11917**
	2004.06-2011.12	Rear	Box Body/MPV FWD RFJ (EW10A)	Outer diameter:70mm	Engine Mounting Bushing	**GRM32155**

	YEAR	FITTING POSITION	BODY STYLE & DRIVE TYPE & ENGINE	REMARKS	PRODUCT	G-AP Ref.
CITROËN						
C8						
2.0 (103 kw)	2005.09-	Rear	MPV FWD RFJ (EW10A)		Engine Mounting Bushing	**GRM11917**
	2005.09-	Rear	MPV FWD RFJ (EW10A)		Engine Mounting Bushing	**GRM32155**
	2005.09-	-	MPV FWD RFJ (EW10A)		Guide Tube,cluth	**GRM17867**
2.2 (94 kw)	2002.07-	Rear	MPV FWD 4HW (DW12TED4)		Engine Mounting Bushing	**GRM11917**
	2002.07-	Rear	MPV FWD 4HW (DW12TED4)		Engine Mounting Bushing	**GRM32155**
	2003.11-2006.07	Rear	Box Body/MPV FWD 4HW (DW12TED4)	Outer diameter:65.1mm	Engine Mounting Bushing	**GRM11917**
	2003.11-2006.07	Rear	Box Body/MPV FWD 4HW (DW12TED4)	Outer diameter:70mm	Engine Mounting Bushing	**GRM32155**
2.2 (116 kw)	2002.07-	Rear	MPV FWD 3FZ (EW12J4)		Engine Mounting Bushing	**GRM11917**
	2002.07-	Rear	MPV FWD 3FZ (EW12J4)		Engine Mounting Bushing	**GRM32155**
	2003.11-2007.08	Rear	Box Body/MPV FWD 3FZ (EW12J4)	Outer diameter:65.1mm	Engine Mounting Bushing	**GRM11917**
	2003.11-2007.08	Rear	Box Body/MPV FWD 3FZ (EW12J4)	Outer diameter:70mm	Engine Mounting Bushing	**GRM32155**
2.2 (120 kw)	2007.06-	Rear	MPV FWD 4HP (DW12BTED4);4HR (DW12BTED4)		Engine Mounting Bushing	**GRM32155**
2.2 (125 kw)	2006.06-2012.12	Rear	MPV FWD 4HT (DW12BTED4);4HS (DW12BTED4)		Engine Mounting Bushing	**GRM32155**
Dispatch						
1.9 (51 kw)	1995.10-1998.08	Rear	Van FWD D9B (XUD9A/U)	511917 and 532155 and 510668 different structure	Engine Mounting Bushing	**GRM11917**
	1995.10-1998.08	Rear	Van FWD D9B (XUD9A/U)	532155 and 510668 and 511917 different structure	Engine Mounting Bushing	**GRM32155**
	1995.10-1998.08	Right Upper	Van FWD D9B (XUD9A/U)	510668 and 532155 and 511917 different structure	Engine Mounting Bushing	**GRM10668**
	1998.04-2003.11	Rear	Bus FWD WJY (DW8B), WJZ (DW8)		Engine Mounting Bushing	**GRM11917**
	1998.04-2003.11	Rear	Bus FWD WJY (DW8B), WJZ (DW8)		Engine Mounting Bushing	**GRM32155**
	1998.04-2003.11	Right Upper	Bus FWD WJY (DW8B), WJZ (DW8)		Engine Mounting Bushing	**GRM10668**
	1998.04-2006.10	Rear	Van FWD WJY (DW8B), WJZ (DW8)		Engine Mounting Bushing	**GRM11917**
	1998.04-2006.10	Rear	Van FWD WJY (DW8B), WJZ (DW8)		Engine Mounting Bushing	**GRM32155**
	1998.04-2006.10	Right Upper	Van FWD WJY (DW8B), WJZ (DW8)		Engine Mounting Bushing	**GRM10668**
	1998.04-2006.10	-	Van FWD WJY (DW8B), WJZ (DW8)		Guide Tube,cluth	**GRM17867**
1.9 (66 kw)	1995.10-2000.08	Rear	Van FWD DHX (XUD9BTF), DHX (XUD9TF)	511917 and 532155 and 510668 different structure	Engine Mounting Bushing	**GRM11917**
	1995.10-2000.08	Rear	Van FWD DHX (XUD9BTF), DHX (XUD9TF)	532155 and 510668 and 511917 different structure	Engine Mounting Bushing	**GRM32155**
	1995.10-2000.08	Right Upper	Van FWD DHX (XUD9BTF), DHX (XUD9TF)	510668 and 532155 and 511917 different structure	Engine Mounting Bushing	**GRM10668**
	1995.10-2000.08	-	Van FWD DHX (XUD9BTF), DHX (XUD9TF)		Guide Tube,cluth	**GRM17867**
1.9 (68 kw)	1996.04-2003.11	Rear	Bus FWD D8B (XUD9TF)	511917 and 532155 and 510668 different structure	Engine Mounting Bushing	**GRM11917**
	1996.04-2003.11	Rear	Bus FWD D8B (XUD9TF)	532155 and 510668 and 511917 different structure	Engine Mounting Bushing	**GRM32155**
	1996.04-2003.11	Right Upper	Bus FWD D8B (XUD9TF)	510668 and 532155 and 511917 different structure	Engine Mounting Bushing	**GRM10668**
2.0 (69 kw)	1999.10-2006.10	Rear	Bus FWD RHX (DW10BTED), RHX (DW10BTED+)	511917 and 532155 and 510668 different structure	Engine Mounting Bushing	**GRM11917**
	1999.10-2006.10	Rear	Platform/Chassis FWD RHX (DW10BTED), RHX (DW10BTED+)		Engine Mounting Bushing	**GRM11917**
	1999.10-2006.10	Rear	Van FWD RHX (DW10BTED), RHX (DW10BTED+)		Engine Mounting Bushing	**GRM11917**
	1999.10-2006.10	Rear	Bus FWD RHX (DW10BTED), RHX (DW10BTED+)	532155 and 510668 and 511917 different structure	Engine Mounting Bushing	**GRM32155**
	1999.10-2006.10	Rear	Platform/Chassis FWD RHX (DW10BTED), RHX (DW10BTED+)		Engine Mounting Bushing	**GRM32155**
	1999.10-2006.10	Rear	Van FWD RHX (DW10BTED), RHX (DW10BTED+)		Engine Mounting Bushing	**GRM32155**
	1999.10-2006.10	Right Upper	Bus FWD RHX (DW10BTED), RHX (DW10BTED+)	510668 and 532155 and 511917 different structure	Engine Mounting Bushing	**GRM10668**
	1999.10-2006.10	Right Upper	Platform/Chassis FWD RHX (DW10BTED), RHX (DW10BTED+)		Engine Mounting Bushing	**GRM10668**
	1999.10-2006.10	Right Upper	Van FWD RHX (DW10BTED), RHX (DW10BTED+)		Engine Mounting Bushing	**GRM10668**
2.0 (80 kw)	2000.03-2006.10	Rear	Bus FWD RHZ (DW10ATED)		Engine Mounting Bushing	**GRM11917**
	2000.03-2006.10	Rear	Bus FWD RHW (DW10ATED4)	511917 and 532155 and 510668 different structure	Engine Mounting Bushing	**GRM11917**
	2000.03-2006.10	Rear	Bus FWD RHZ (DW10ATED)		Engine Mounting Bushing	**GRM32155**
	2000.03-2006.10	Rear	Bus FWD RHW (DW10ATED4)	532155 and 510668 and 511917 different structure	Engine Mounting Bushing	**GRM32155**
	2000.03-2006.10	Right Upper	Bus FWD RHZ (DW10ATED)		Engine Mounting Bushing	**GRM10668**
	2000.03-2006.10	Right Upper	Bus FWD RHW (DW10ATED4)	510668 and 532155 and 511917 different structure	Engine Mounting Bushing	**GRM10668**
	2001.10-2006.10	Rear	Van FWD RHZ (DW10ATED), RHZ (DW10BTED), RHZ (DW10BTED+), RHZ (DW10CTED), RHZ (DW10CTED+)	511917 and 532155 and 510668 different structure	Engine Mounting Bushing	**GRM11917**
	2001.10-2006.10	Rear	Van FWD RHZ (DW10ATED), RHZ (DW10BTED), RHZ (DW10BTED+), RHZ (DW10CTED), RHZ (DW10CTED+)	532155 and 510668 and 511917 different structure	Engine Mounting Bushing	**GRM32155**
	2001.10-2006.10	Right Upper	Van FWD RHZ (DW10ATED), RHZ (DW10BTED), RHZ (DW10BTED+), RHZ (DW10CTED), RHZ (DW10CTED+)	510668 and 532155 and 511917 different structure	Engine Mounting Bushing	**GRM10668**
	2002.01-2006.10	Rear	Van FWD RHW (DW10ATED4)	Outer diameter:65.1mm	Engine Mounting Bushing	**GRM11917**
	2002.01-2006.10	Rear	Van FWD RHW (DW10ATED4)	Outer diameter:70mm	Engine Mounting Bushing	**GRM32155**
	2003.12-2006.10	Rear	Platform/Chassis FWD RHW (DW10ATED4)	Outer diameter:65.1mm	Engine Mounting Bushing	**GRM11917**
	2003.12-2006.10	Rear	Platform/Chassis FWD RHZ (DW10ATED), RHZ (DW10BTED), RHZ (DW10BTED+), RHZ (DW10CTED), RHZ (DW10CTED+)		Engine Mounting Bushing	**GRM32155**
	2003.12-2006.10	Rear	Platform/Chassis FWD RHW (DW10ATED4)	Outer diameter:70mm	Engine Mounting Bushing	**GRM32155**
	2003.12-2006.10	Right Upper	Platform/Chassis FWD RHZ (DW10ATED), RHZ (DW10BTED), RHZ (DW10BTED+), RHZ (DW10CTED), RHZ (DW10CTED+)		Engine Mounting Bushing	**GRM10668**
2.0 (100 kw)	2000.04-2006.12	Rear	Bus FWD RFN (EW10J4)		Engine Mounting Bushing	**GRM11917**
	2000.04-2006.12	Rear	Bus FWD RFN (EW10J4)		Engine Mounting Bushing	**GRM32155**
DS3						
1.2 (60 kw)	2013.01-2015.03	Front Axle Left & Right	Hatchback FWD HMZ (EB2F);HMZ (EB2)		Spring Cap	**GRM30676**
	2013.01-2015.07	Front Axle Left & Right	Convertible FWD HMZ (EB2F)		Spring Cap	**GRM30676**
1.2 (81 kw)	2014.10-2015.03	Front Axle Left & Right	Hatchback FWD HNZ (EB2DT)		Spring Cap	**GRM30676**
	2014.10-2015.07	Front Axle Left & Right	Convertible FWD HNZ (EB2DT)		Spring Cap	**GRM30676**
1.4 (50 kw)	2010.04-2015.07	Front Axle Left & Right	Hatchback FWD 8HR (DV4C);8HP (DV4C)		Spring Cap	**GRM30676**

	YEAR	FITTING POSITION	BODY STYLE & DRIVE TYPE & ENGINE	REMARKS	PRODUCT	G-AP Ref.
CITROËN						
DS3						
1.4 (70 kw)	2010.04-2015.07	Front Axle Left & Right	Hatchback FWD 8FP (EP3C)		Spring Cap	**GRM30676**
	2012.08-2015.07	Front Axle Left & Right	Hatchback FWD 8FR (EP3C)		Spring Cap	**GRM30676**
1.4 (72 kw)	2009.11-2015.07	Front Axle Left & Right	Hatchback FWD 8FR (EP3C)		Spring Cap	**GRM30676**
1.6 (55 kw)	2015.03-2015.07	Front Axle Left & Right	Hatchback FWD BHW (DV6FE)		Spring Cap	**GRM30676**
1.6 (68 kw)	2009.11-2015.07	Front Axle Left & Right	Hatchback FWD 9HP (DV6DTED)		Spring Cap	**GRM30676**
	2013.01-2015.07	Front Axle Left & Right	Convertible FWD 9HP (DV6DTED)		Spring Cap	**GRM30676**
1.6 (73 kw)	2014.07-2015.07	Front Axle Left & Right	Convertible FWD BHY (DV6FD)		Spring Cap	**GRM30676**
	2014.07-2015.07	Front Axle Left & Right	Hatchback FWD BHY (DV6FD)		Spring Cap	**GRM30676**
1.6 (82 kw)	2009.11-2015.07	Front Axle Left & Right	Hatchback FWD 9HR (DV6C)		Spring Cap	**GRM30676**
1.6 (84 kw)	2012.08-2015.07	Front Axle Left & Right	Hatchback FWD 9HD (DV6C)		Spring Cap	**GRM30676**
1.6 (85 kw)	2013.10-2015.07	Front Axle Left & Right	Convertible FWD BHX (DV6FC)		Spring Cap	**GRM30676**
	2013.10-2015.07	Front Axle Left & Right	Hatchback FWD BHX (DV6FC)		Spring Cap	**GRM30676**
1.6 (88 kw)	2010.04-2015.07	Front Axle Left & Right	Hatchback FWD 5FS (EP6C)		Spring Cap	**GRM30676**
	2013.01-2015.07	Front Axle Left & Right	Convertible FWD 5FS (EP6C)		Spring Cap	**GRM30676**
	2013.10-2015.07	Front Axle Left & Right	Hatchback FWD BHZ (DV6FC)		Spring Cap	**GRM30676**
	2014.07-2015.07	Front Axle Left & Right	Convertible FWD BHZ (DV6FC)		Spring Cap	**GRM30676**
1.6 (110 kw)	2010.01-2015.07	Front Axle Left & Right	Hatchback FWD 5FX (EP6DT);5FN (EP6CDT)		Spring Cap	**GRM30676**
	2013.01-2015.07	Front Axle Left & Right	Convertible FWD 5FN (EP6CDT)		Spring Cap	**GRM30676**
1.6 (115 kw)	2010.04-2015.07	Front Axle Left & Right	Hatchback FWD 5FR (EP6DT);5FV (EP6CDT)		Spring Cap	**GRM30676**
	2013.01-2015.07	Front Axle Left & Right	Convertible FWD 5FV (EP6CDT)		Spring Cap	**GRM30676**
1.6 (120 kw)	2012.01-2015.07	Front Axle Left & Right	Hatchback FWD 5FM (EP6DT)		Spring Cap	**GRM30676**
1.6 (121 kw)	2014.10-2015.06	Front Axle Left & Right	Hatchback FWD 5FM (EP6DT);5GZ (EP6FDT)		Spring Cap	**GRM30676**
	2014.10-2015.07	Front Axle Left & Right	Convertible FWD 5GZ (EP6FDT)		Spring Cap	**GRM30676**
1.6 (149 kw)	2014.03-2015.07	Front Axle Left & Right	Convertible FWD 5FF (EP6DTS)		Spring Cap	**GRM30676**
1.6 (152 kw)	2011.02-2015.07	Front Axle Left & Right	Hatchback FWD 5FD (EP6DTS)		Spring Cap	**GRM30676**
	2014.03-2015.07	Front Axle Left & Right	Convertible FWD 5FD (EP6DTS)		Spring Cap	**GRM30676**
DS4						
1.2 (96 kw)	2014.07-2015.07	Rear Lower	Hatchback FWD HNY (EB2DTS)		Engine Mounting Bushing	**GRM36968**
1.6 (68 kw)	2011.05-2015.07	Rear	Hatchback FWD 9HP (DV6DTED)		Engine Mounting Bushing	**GRM37633**
	2011.05-2015.07	Rear Lower	Hatchback FWD 9HP (DV6DTED)		Engine Mounting Bushing	**GRM36968**
1.6 (82 kw)	2011.04-2015.07	Rear	Hatchback FWD 9HR (DV6C)		Engine Mounting Bushing	**GRM37633**
	2011.04-2015.07	Rear Lower	Hatchback FWD 9HR (DV6C)		Engine Mounting Bushing	**GRM36968**
1.6 (84 kw)	2012.08-2015.07	Rear	Hatchback FWD 9HD (DV6C)		Engine Mounting Bushing	**GRM37633**
	2012.08-2015.07	Rear Lower	Hatchback FWD 9HD (DV6C)		Engine Mounting Bushing	**GRM36968**
1.6 (85 kw)	2014.07-2015.07	Rear	Hatchback FWD BHX (DV6FC)		Engine Mounting Bushing	**GRM37633**
	2014.07-2015.07	Rear Lower	Hatchback FWD BHX (DV6FC)		Engine Mounting Bushing	**GRM36968**
1.6 (88 kw)	2011.04-2015.07	Rear	Hatchback FWD 5FS (EP6C)		Engine Mounting Bushing	**GRM37633**
	2011.04-2015.07	Rear Lower	Hatchback FWD 5FS (EP6C)		Engine Mounting Bushing	**GRM36968**
	2011.04-2015.07	Front Axle Left & Right	Hatchback FWD 5FS (EP6C)		Spring Cap	**GRM30676**
	2014.07-2015.07	Rear	Hatchback FWD BHZ (DV6FC)		Engine Mounting Bushing	**GRM37633**
	2014.07-2015.07	Rear Lower	Hatchback FWD BHZ (DV6FC)		Engine Mounting Bushing	**GRM36968**
1.6 (110 kw)	2011.04-2015.07	Rear	Hatchback FWD 5FE (EP6CDTMD)		Engine Mounting Bushing	**GRM37633**
	2011.04-2015.07	Rear Lower	Hatchback FWD 5FE (EP6CDTMD)		Engine Mounting Bushing	**GRM36968**
1.6 (115 kw)	2011.04-2015.07	Rear	Hatchback FWD 5FV (EP6CDT)		Engine Mounting Bushing	**GRM37633**
	2011.04-2015.07	Rear Lower	Hatchback FWD 5FV (EP6CDT)		Engine Mounting Bushing	**GRM36968**
1.6 (120 kw)	2012.04-2015.07	Rear Right	Hatchback FWD 5FM (EP6CDTM)		Engine Mounting Bushing	**GRM36322**
	2012.04-2015.07	Rear Lower	Hatchback FWD 5FM (EP6CDTM)		Engine Mounting Bushing	**GRM36968**
1.6 (121 kw)	2012.01-2015.07	Rear Right	Hatchback FWD 5GZ (EP6FDT);5FM (EP6CDTM)		Engine Mounting Bushing	**GRM36322**
	2012.01-2015.07	Rear Lower	Hatchback FWD 5GZ (EP6FDT);5FM (EP6CDTM)		Engine Mounting Bushing	**GRM36968**
1.6 (147 kw)	2011.04-2015.07	Rear	Hatchback FWD 5FU (EP6DTX);5FU (EP6CDTX)		Engine Mounting Bushing	**GRM37633**
	2011.04-2015.07	Rear Lower	Hatchback FWD 5FU (EP6DTX);5FU (EP6CDTX)		Engine Mounting Bushing	**GRM36968**
2.0 (100 kw)	2011.09-2015.07	Front Axle Left & Right	Hatchback FWD AHV (DW10FD);RHD (DW10CTED4);RHD (DW10CB);AHS (DW10FD)		Spring Cap	**GRM30676**
2.0 (110 kw)	2014.07-2015.07	Rear Lower	Hatchback FWD AHX (DW10FD);AHR (DW10FD)		Engine Mounting Bushing	**GRM36968**
DS5						
1.6 (82 kw)	2011.11-2015.07	Rear	Hatchback FWD 9HR (DV6C)		Engine Mounting Bushing	**GRM37633**
	2011.11-2015.07	Rear Lower	Hatchback FWD 9HR (DV6C)		Engine Mounting Bushing	**GRM36968**
1.6 (84 kw)	2012.06-2015.07	Rear	Hatchback FWD 9HD (DV6C)		Engine Mounting Bushing	**GRM37633**
	2012.06-2015.07	Rear Lower	Hatchback FWD 9HD (DV6C)		Engine Mounting Bushing	**GRM36968**
1.6 (85 kw)	2013.11-2015.07	Rear	Hatchback FWD BHX (DV6FC)		Engine Mounting Bushing	**GRM37633**
	2013.11-2015.07	Rear Lower	Hatchback FWD BHX (DV6FC)		Engine Mounting Bushing	**GRM36968**
1.6 (88 kw)	2014.07-2015.07	Rear	Hatchback FWD BHZ (DV6FC)		Engine Mounting Bushing	**GRM37633**
	2014.07-2015.07	Rear Lower	Hatchback FWD BHZ (DV6FC)		Engine Mounting Bushing	**GRM36968**
1.6 (110 kw)	2011.11-2015.07	Rear	Hatchback FWD 5FE (EP6CDTMD)		Engine Mounting Bushing	**GRM37633**
	2011.11-2015.07	Rear Lower	Hatchback FWD 5FE (EP6CDTMD)		Engine Mounting Bushing	**GRM36968**

	YEAR	FITTING POSITION	BODY STYLE & DRIVE TYPE & ENGINE	REMARKS	PRODUCT	G-AP Ref.
CITROËN						
DS5						
1.6 (115 kw)	2011.11-2015.07	Rear	Hatchback FWD 5FV (EP6CDT)		Engine Mounting Bushing	GRM37633
	2011.11-2015.07	Rear Lower	Hatchback FWD 5FV (EP6CDT)		Engine Mounting Bushing	GRM36968
1.6 (121 kw)	2012.01-2015.07	Rear	Hatchback FWD 5FM (EP6DT);5GZ (EP6FDT);5FM (EP6CDTM)		Engine Mounting Bushing	GRM37633
	2012.01-2015.07	Rear Lower	Hatchback FWD 5FM (EP6DT);5GZ (EP6FDT);5FM (EP6CDTM)		Engine Mounting Bushing	GRM36968
	2012.06-2015.07	Rear	Hatchback FWD 5GZ (EP6FDT)		Engine Mounting Bushing	GRM37633
	2012.06-2015.07	Rear Lower	Hatchback FWD 5GZ (EP6FDT)		Engine Mounting Bushing	GRM36968
1.6 (147 kw)	2011.11-2015.07	Rear	Hatchback FWD 5FU (EP6DTX);5FU (EP6CDTX)		Engine Mounting Bushing	GRM37633
	2011.11-2015.07	Rear Lower	Hatchback FWD 5FU (EP6DTX);5FU (EP6CDTX)		Engine Mounting Bushing	GRM36968
ë-Berlingo						
EV (35 kw)	2013.01-	Rear Right	MPV Van FWD Y4F1		Engine Mounting Bushing	GRM36322
EV (49 kw)	2013.01-2018.12	Rear Right	Box Body/MPV FWD Y4F1		Engine Mounting Bushing	GRM36322
	2013.01-2018.12	Front Axle Left & Right	Box Body/MPV FWD Y4F1		Spring Cap	GRM30676
ë-Berlingo First						
EV (42 kw)	2011.01-2011.12	Rear	MPV Van FWD MD200175		Engine Mounting Bushing	GRM13901
	2011.01-2011.12	Front Axle Left & Right	MPV Van FWD MD200175		Spring Cap	GRM30676
ë-C3						
EV (83 kw)	2024.01-	Front Axle	Hatchback FWD ZYA		Protection Boot	GRM40817
	2024.01-	Front Axle	Hatchback FWD ZYA		Rubber Buffer,shock absorber	GRM37198
ë-C4						
EV (100 kw)	2020.10-	Front Axle	Hatchback FWD ZKX (ZK01)		Protection Boot	GRM40817
EV (115 kw)	2023.06-	Front Axle	Hatchback FWD ZKW (ZK02)		Protection Boot	GRM40817
ë-C4 X						
EV (100 kw)	2022.09-	Front Axle	Hatchback FWD ZKX (ZK01)		Protection Boot	GRM40817
EV (115 kw)	2023.07-	Front Axle	Hatchback FWD ZKW (ZK02)		Protection Boot	GRM40817
Evasion						
1.8 (76 kw)	1996.02-1996.12	Rear	MPV FWD XU7JP	511917 and 532155 and 510668 different structure	Engine Mounting Bushing	GRM11917
	1996.02-1996.12	Rear	MPV FWD XU7JP	532155 and 510668 and 511917 different structure	Engine Mounting Bushing	GRM32155
	1996.02-1996.12	Right Upper	MPV FWD XU7JP	510668 and 532155 and 511917 different structure	Engine Mounting Bushing	GRM10668
1.9 (68 kw)	1995.10-1998.12	-	MPV FWD D8B (XUD9TF)		Guide Tube,cluth	GRM17867
2.0 (80 kw)	1999.08-2002.07	Rear	MPV FWD RHZ (DW10ATED)		Engine Mounting Bushing	GRM32155
	1999.08-2002.07	Right Upper	MPV FWD RHZ (DW10ATED)		Engine Mounting Bushing	GRM10668
	1999.09-2002.10	Rear	MPV FWD DW10ATED4		Engine Mounting Bushing	GRM32155
2.0 (89 kw)	1994.06-2002.07	Rear	MPV FWD RFU (XU10J2/C)	Outer diameter:65.1mm	Engine Mounting Bushing	GRM11917
	1994.06-2002.07	Rear	MPV FWD RFU (XU10J2/C)	Outer diameter:70mm	Engine Mounting Bushing	GRM32155
	1994.06-2002.07	-	MPV FWD RFU (XU10J2/C)		Guide Tube,cluth	GRM17867
2.0 (97 kw)	1998.05-2000.04	Rear	MPV FWD XU10J4R		Engine Mounting Bushing	GRM32155
2.0 (100 kw)	2000.05-2002.07	-	MPV FWD RFN (EW10J4)		Guide Tube,cluth	GRM17867
2.0 (108 kw)	1994.06-2000.08	Rear	MPV FWD XU10J2TE		Engine Mounting Bushing	GRM32155
	1994.06-2000.08	-	MPV FWD XU10J2TE		Guide Tube,cluth	GRM17867
2.1 (80 kw)	1996.06-1999.12	Rear	MPV FWD XUD11BTE		Engine Mounting Bushing	GRM32155
	1996.06-1999.12	Right Upper	MPV FWD XUD11BTE		Engine Mounting Bushing	GRM10668
	1996.06-1999.12	-	MPV FWD XUD11BTE		Guide Tube,cluth	GRM17867
Grand C4 SpaceTourer						
1.2 (96 kw)	2018.04-	Front Axle	MPV FWD HNY (EB2DTS);HNS (EB2ADTS)		Protection Boot	GRM40707
	2019.05-	Front Axle	Box Body/MPV FWD HNY (EB2DTS)		Protection Boot	GRM40707
1.5 (96 kw)	2018.05-	Front Axle	MPV FWD YHZ (DV5RC)		Protection Boot	GRM40707
	2019.05-	Front Axle	Box Body/MPV FWD YHZ (DV5RC)		Protection Boot	GRM40707
1.6 (73 kw)	2018.04-2019.04	Front Axle	MPV FWD BHY (DV6FD)		Protection Boot	GRM40707
1.6 (88 kw)	2018.04-2018.08	Front Axle	MPV FWD BHZ (DV6FC)		Protection Boot	GRM40707
1.6 (121 kw)	2018.04-	Front Axle	MPV FWD 5GZ (EP6FDT)		Protection Boot	GRM40707
2.0 (110 kw)	2018.04-	Front Axle	MPV FWD AHX (DW10FD);AHR (DW10FD)		Protection Boot	GRM40707
2.0 (120 kw)	2018.04-	Front Axle	MPV FWD EHY (DW10FCC)		Protection Boot	GRM40707
	2019.05-	Front Axle	Box Body/MPV FWD EHY (DW10FCC)		Protection Boot	GRM40707
Jumper						
2.0 (62 kw)	2002.04-2006.06	Rear Axle Left & Right	Van FWD RHV (DW10UTD)		Bushing,leaf spring	GRM17777
	2002.04-2006.06	Rear Axle Left & Right	Platform/Chassis FWD RHV (DW10UTD)		Bushing,leaf spring	GRM17777
	2002.04-2006.06	Rear	Van FWD RHV (DW10UTD)		Bushing,leaf spring	GRM13921
	2002.04-2006.06	Rear	Platform/Chassis FWD RHV (DW10UTD)		Bushing,leaf spring	GRM13921
2.0 (81 kw)	2002.04-2006.06	Rear Axle Left & Right	Van FWD XU10J2		Bushing,leaf spring	GRM17777
	2002.04-2006.06	Rear Axle Left & Right	Bus FWD XU10J2		Bushing,leaf spring	GRM17777
	2002.04-2006.06	Rear	Van FWD XU10J2		Bushing,leaf spring	GRM13921
	2002.04-2006.06	Rear	Bus FWD XU10J2		Bushing,leaf spring	GRM13921
	2003.02-2006.06	Rear Axle Left & Right	Van FWD XU10J2		Bushing,leaf spring	GRM17777
	2003.02-2006.06	Rear Axle Left & Right	Bus FWD XU10J2		Bushing,leaf spring	GRM17777

	YEAR	FITTING POSITION	BODY STYLE & DRIVE TYPE & ENGINE	REMARKS	PRODUCT	G-AP Ref.
CITROËN						
Jumper						
2.0 (81 kw)	2003.02-2006.06	Rear	Van FWD XU10J2		Bushing,leaf spring	GRM13921
	2003.02-2006.06	Rear	Bus FWD XU10J2		Bushing,leaf spring	GRM13921
2.2 (74 kw)	2002.04-2006.06	Rear Axle Left & Right	Bus FWD 4HY (DW12UTED)		Bushing,leaf spring	GRM17777
	2002.04-2006.06	Rear Axle Left & Right	Van FWD 4HY (DW12UTED)		Bushing,leaf spring	GRM17777
	2002.04-2006.06	Rear Axle Left & Right	Platform/Chassis FWD 4HY (DW12UTED)		Bushing,leaf spring	GRM17777
	2002.04-2006.06	Rear	Bus FWD 4HY (DW12UTED)		Bushing,leaf spring	GRM13921
	2002.04-2006.06	Rear	Van FWD 4HY (DW12UTED)		Bushing,leaf spring	GRM13921
	2002.04-2006.06	Rear	Platform/Chassis FWD 4HY (DW12UTED)		Bushing,leaf spring	GRM13921
2.8 (94 kw)	2002.02-2006.06	Rear Axle Left & Right	Platform/Chassis 4WD 8140.43S		Bushing,leaf spring	GRM17777
	2002.02-2006.06	Rear	Platform/Chassis 4WD 8140.43S		Bushing,leaf spring	GRM13921
	2002.04-2006.06	Rear Axle Left & Right	Bus FWD 8140.43S		Bushing,leaf spring	GRM17777
	2002.04-2006.06	Rear Axle Left & Right	Platform/Chassis FWD 8140.43S		Bushing,leaf spring	GRM17777
	2002.04-2006.06	Rear Axle Left & Right	Van 4WD 8140.43S		Bushing,leaf spring	GRM17777
	2002.04-2006.06	Rear Axle Left & Right	Van FWD 8140.43S		Bushing,leaf spring	GRM17777
	2002.04-2006.06	Rear Axle Left & Right	Bus 4WD 8140.43S		Bushing,leaf spring	GRM17777
	2002.04-2006.06	Rear	Bus FWD 8140.43S		Bushing,leaf spring	GRM13921
	2002.04-2006.06	Rear	Platform/Chassis FWD 8140.43S		Bushing,leaf spring	GRM13921
	2002.04-2006.06	Rear	Van 4WD 8140.43S		Bushing,leaf spring	GRM13921
	2002.04-2006.06	Rear	Van FWD 8140.43S		Bushing,leaf spring	GRM13921
	2002.04-2006.06	Rear	Bus 4WD 8140.43S		Bushing,leaf spring	GRM13921
2.8 (107 kw)	2004.04-2006.06	Rear Axle Left & Right	Van FWD 8140.43N		Bushing,leaf spring	GRM17777
	2004.04-2006.06	Rear	Van FWD 8140.43N		Bushing,leaf spring	GRM13921
	2004.05-2006.06	Rear Axle Left & Right	Platform/Chassis FWD 8140.43N		Bushing,leaf spring	GRM17777
	2004.05-2006.06	Rear	Platform/Chassis FWD 8140.43N		Bushing,leaf spring	GRM13921
Jumper 27						
1.9 (50 kw)	1999.07-2002.04	Rear Axle Left & Right	Van FWD DJY (XUD9A)		Bushing,leaf spring	GRM17777
	1999.07-2002.04	Rear	Van FWD DJY (XUD9A)		Bushing,leaf spring	GRM13921
1.9 (51 kw)	1994.02-2002.04	Rear Axle Left & Right	Van FWD D9B (XUD9A/U)		Bushing,leaf spring	GRM17777
	1994.02-2002.04	Rear	Van FWD D9B (XUD9A/U)		Bushing,leaf spring	GRM13921
	1999.01-2002.04	Rear Axle Left & Right	Bus FWD D9B (XUD9A/U)		Bushing,leaf spring	GRM17777
	1999.01-2002.04	Rear	Bus FWD D9B (XUD9A/U)		Bushing,leaf spring	GRM13921
1.9 (66 kw)	1994.03-2002.04	Rear Axle Left & Right	Van FWD DHX (XUD9BTF), DHX (XUD9TF)		Bushing,leaf spring	GRM17777
	1994.03-2002.04	Rear	Van FWD DHX (XUD9BTF), DHX (XUD9TF)		Bushing,leaf spring	GRM13921
	1994.08-2002.04	Rear Axle Left & Right	Bus FWD D8C (XUD9UTF)		Bushing,leaf spring	GRM17777
	1994.08-2002.04	Rear	Bus FWD D8C (XUD9UTF)		Bushing,leaf spring	GRM13921
1.9 (68 kw)	1994.03-2002.04	Rear Axle Left & Right	Van FWD D8C (XUD9UTF)		Bushing,leaf spring	GRM17777
	1994.03-2002.04	Rear	Van FWD D8C (XUD9UTF)		Bushing,leaf spring	GRM13921
2.0 (80 kw)	1994.02-2002.04	Rear Axle Left & Right	Bus FWD RFW (XU10J2U)		Bushing,leaf spring	GRM17777
	1994.02-2002.04	Rear	Bus FWD RFW (XU10J2U)		Bushing,leaf spring	GRM13921
	1994.03-2002.04	Rear Axle Left & Right	Van FWD RFW (XU10J2U)		Bushing,leaf spring	GRM17777
	1994.03-2002.04	Rear	Van FWD RFW (XU10J2U)		Bushing,leaf spring	GRM13921
	1996.08-2002.04	Rear Axle Left & Right	Bus 4WD RFW (XU10J2U)		Bushing,leaf spring	GRM17777
	1996.08-2002.04	Rear	Bus 4WD RFW (XU10J2U)		Bushing,leaf spring	GRM13921
	1996.10-2002.01	Rear Axle Left & Right	Van 4WD RFW (XU10J2U)		Bushing,leaf spring	GRM17777
	1996.10-2002.01	Rear	Van 4WD RFW (XU10J2U)		Bushing,leaf spring	GRM13921
2.5 (63 kw)	1994.03-2002.04	Rear Axle Left & Right	Van FWD T9A (DJ5)		Bushing,leaf spring	GRM17777
	1994.03-2002.04	Rear	Van FWD T9A (DJ5)		Bushing,leaf spring	GRM13921
2.5 (76 kw)	1994.08-2002.04	Rear Axle Left & Right	Bus FWD T8A (DJ5T)		Bushing,leaf spring	GRM17777
	1994.08-2002.04	Rear	Bus FWD T8A (DJ5T)		Bushing,leaf spring	GRM13921
2.5 (79 kw)	1996.12-2000.11	Rear Axle Left & Right	Bus FWD THX (DJ5TED)		Bushing,leaf spring	GRM17777
	1996.12-2000.11	Rear Axle Left & Right	Van FWD THX (DJ5TED)		Bushing,leaf spring	GRM17777
	1996.12-2000.11	Rear	Bus FWD THX (DJ5TED)		Bushing,leaf spring	GRM13921
	1996.12-2000.11	Rear	Van FWD THX (DJ5TED)		Bushing,leaf spring	GRM13921
2.8 (64 kw)	1999.01-2002.02	Rear Axle Left & Right	Van FWD 8140.63 (F28D)		Bushing,leaf spring	GRM17777
	1999.01-2002.02	Rear	Van FWD 8140.63 (F28D)		Bushing,leaf spring	GRM13921
2.8 (94 kw)	2000.09-2002.04	Rear Axle Left & Right	Bus FWD 8140.43S		Bushing,leaf spring	GRM17777
	2000.09-2002.04	Rear Axle Left & Right	Van FWD 8140.43S		Bushing,leaf spring	GRM17777
	2000.09-2002.04	Rear	Bus FWD 8140.43S		Bushing,leaf spring	GRM13921
	2000.09-2002.04	Rear	Van FWD 8140.43S		Bushing,leaf spring	GRM13921
Jumper 31						
1.9 (66 kw)	1994.03-2002.04	Rear Axle Left & Right	Platform/Chassis FWD DHX (XUD9BTF), DHX (XUD9TF)		Bushing,leaf spring	GRM17777
	1994.03-2002.04	Rear	Platform/Chassis FWD DHX (XUD9BTF), DHX (XUD9TF)		Bushing,leaf spring	GRM13921
1.9 (68 kw)	1994.02-2002.04	Rear Axle Left & Right	Bus FWD D8C (XUD9UTF)		Bushing,leaf spring	GRM17777
	1994.02-2002.04	Rear	Bus FWD D8C (XUD9UTF)		Bushing,leaf spring	GRM13921

	YEAR	FITTING POSITION	BODY STYLE & DRIVE TYPE & ENGINE	REMARKS	PRODUCT	G-AP Ref.
CITROËN						
Jumper 31						
1.9 (68 kw)	1994.03-2002.04	Rear Axle Left & Right	Platform/Chassis FWD D8C (XUD9UTF)		Bushing,leaf spring	**GRM17777**
	1994.03-2002.04	Rear	Platform/Chassis FWD D8C (XUD9UTF)		Bushing,leaf spring	**GRM13921**
	1996.08-2002.04	Rear Axle Left & Right	Bus 4WD D8C (XUD9UTF)		Bushing,leaf spring	**GRM17777**
	1996.08-2002.04	Rear	Bus 4WD D8C (XUD9UTF)		Bushing,leaf spring	**GRM13921**
2.0 (62 kw)	2001.11-2002.04	Rear Axle Left & Right	Van FWD RHV (DW10TD)		Bushing,leaf spring	**GRM17777**
	2001.11-2002.04	Rear	Van FWD RHV (DW10TD)		Bushing,leaf spring	**GRM13921**
2.0 (80 kw)	1994.03-2002.04	Rear Axle Left & Right	Platform/Chassis FWD RFW (XU10J2U)		Bushing,leaf spring	**GRM17777**
	1994.03-2002.04	Rear	Platform/Chassis FWD RFW (XU10J2U)		Bushing,leaf spring	**GRM13921**
2.5 (63 kw)	1994.03-2002.04	Rear Axle Left & Right	Platform/Chassis FWD T9A (DJ5)		Bushing,leaf spring	**GRM17777**
	1994.03-2002.04	Rear	Platform/Chassis FWD T9A (DJ5)		Bushing,leaf spring	**GRM13921**
	1994.08-2002.04	Rear Axle Left & Right	Bus FWD T9A (DJ5)		Bushing,leaf spring	**GRM17777**
	1994.08-2002.04	Rear	Bus FWD T9A (DJ5)		Bushing,leaf spring	**GRM13921**
	1996.08-2002.04	Rear Axle Left & Right	Bus 4WD T9A (DJ5)		Bushing,leaf spring	**GRM17777**
	1996.08-2002.04	Rear	Bus 4WD T9A (DJ5)		Bushing,leaf spring	**GRM13921**
	2000.03-2002.04	Rear Axle Left & Right	Van 4WD T9A (DJ5)		Bushing,leaf spring	**GRM17777**
	2000.03-2002.04	Rear Axle Left & Right	Platform/Chassis 4WD T9A (DJ5)		Bushing,leaf spring	**GRM17777**
	2000.03-2002.04	Rear	Van 4WD T9A (DJ5)		Bushing,leaf spring	**GRM13921**
	2000.03-2002.04	Rear	Platform/Chassis 4WD T9A (DJ5)		Bushing,leaf spring	**GRM13921**
2.5 (76 kw)	1994.03-2002.04	Rear Axle Left & Right	Platform/Chassis FWD T8A (DJ5T)		Bushing,leaf spring	**GRM17777**
	1994.03-2002.04	Rear Axle Left & Right	Van FWD T8A (DJ5T)		Bushing,leaf spring	**GRM17777**
	1994.03-2002.04	Rear	Platform/Chassis FWD T8A (DJ5T)		Bushing,leaf spring	**GRM13921**
	1994.03-2002.04	Rear	Van FWD T8A (DJ5T)		Bushing,leaf spring	**GRM13921**
	1996.08-2002.04	Rear Axle Left & Right	Bus 4WD T8A (DJ5T)		Bushing,leaf spring	**GRM17777**
	1996.08-2002.04	Rear	Bus 4WD T8A (DJ5T)		Bushing,leaf spring	**GRM13921**
	1996.10-1997.08	Rear Axle Left & Right	Van 4WD THZ (DJ5T)		Bushing,leaf spring	**GRM17777**
	1996.10-1997.08	Rear	Van 4WD THZ (DJ5T)		Bushing,leaf spring	**GRM13921**
2.5 (79 kw)	1996.12-2000.11	Rear Axle Left & Right	Bus 4WD THX (DJ5TED)		Bushing,leaf spring	**GRM17777**
	1996.12-2000.11	Rear	Bus 4WD THX (DJ5TED)		Bushing,leaf spring	**GRM13921**
	1996.12-2002.04	Rear Axle Left & Right	Platform/Chassis FWD THX (DJ5TED)		Bushing,leaf spring	**GRM17777**
	1996.12-2002.04	Rear	Platform/Chassis FWD THX (DJ5TED)		Bushing,leaf spring	**GRM13921**
	2000.03-2000.11	Rear Axle Left & Right	Van 4WD THX (DJ5TED)		Bushing,leaf spring	**GRM17777**
	2000.03-2000.11	Rear	Van 4WD THX (DJ5TED)		Bushing,leaf spring	**GRM13921**
	2000.03-2002.04	Rear Axle Left & Right	Platform/Chassis 4WD THX (DJ5TED)		Bushing,leaf spring	**GRM17777**
	2000.03-2002.04	Rear	Platform/Chassis 4WD THX (DJ5TED)		Bushing,leaf spring	**GRM13921**
2.8 (94 kw)	2000.09-2002.04	Rear Axle Left & Right	Van 4WD 8140.43S		Bushing,leaf spring	**GRM17777**
	2000.09-2002.04	Rear Axle Left & Right	Platform/Chassis FWD 8140.43S		Bushing,leaf spring	**GRM17777**
	2000.09-2002.04	Rear	Van 4WD 8140.43S		Bushing,leaf spring	**GRM13921**
	2000.09-2002.04	Rear	Platform/Chassis FWD 8140.43S		Bushing,leaf spring	**GRM13921**
Jumper 35						
2.8 (64 kw)	1999.01-2002.02	Rear Axle Left & Right	Platform/Chassis FWD 8140.63 (F28D)		Bushing,leaf spring	**GRM17777**
	1999.01-2002.02	Rear	Platform/Chassis FWD 8140.63 (F28D)		Bushing,leaf spring	**GRM13921**
2.8 (94 kw)	2000.09-2002.04	Rear Axle Left & Right	Bus 4WD 8140.43S		Bushing,leaf spring	**GRM17777**
	2000.09-2002.04	Rear	Bus 4WD 8140.43S		Bushing,leaf spring	**GRM13921**
Jumper/Relay						
2.8 (64 kw)	1999.01-2002.02	Rear Axle Left & Right	Bus FWD 8140.63(F28D)		Bushing,leaf spring	**GRM17777**
	1999.01-2002.02	Rear	Bus FWD 8140.63(F28D)		Bushing,leaf spring	**GRM13921**
Jumpy						
1.5 (75 kw)	2018.06-2025.04	Front Axle	Van FWD YHR (DV5RUCd)		Protection Boot	**GRM40707**
	2018.06-2025.04	Front Axle	Bus FWD YHR (DV5RUCd)		Protection Boot	**GRM40707**
1.5 (88 kw)	2018.06-	Front Axle	Van FWD YHV (DV5RUC)		Protection Boot	**GRM40707**
	2018.06-2025.04	Front Axle	Bus FWD YHV (DV5RUC)		Protection Boot	**GRM40707**
1.6 (58 kw)	1995.10-2000.08	Rear	Bus FWD 1580 SPI, 220 A2.000	511917 and 532155 and 510668 different structure	Engine Mounting Bushing	**GRM11917**
	1995.10-2000.08	Rear	Van FWD 1580 SPI, 220 A2.000	511917 and 532155 and 510668 different structure	Engine Mounting Bushing	**GRM11917**
	1995.10-2000.08	Rear	Bus FWD 1580 SPI, 220 A2.000	532155 and 510668 and 511917 different structure	Engine Mounting Bushing	**GRM32155**
	1995.10-2000.08	Rear	Van FWD 1580 SPI, 220 A2.000	532155 and 510668 and 511917 different structure	Engine Mounting Bushing	**GRM32155**
	1995.10-2000.08	Right Upper	Bus FWD 1580 SPI, 220 A2.000	510668 and 532155 and 511917 different structure	Engine Mounting Bushing	**GRM10668**
	1995.10-2000.08	Right Upper	Van FWD 1580 SPI, 220 A2.000	510668 and 532155 and 511917 different structure	Engine Mounting Bushing	**GRM10668**
	1995.10-2000.08	-	Van FWD 1580 SPI, 220 A2.000		Guide Tube,cluth	**GRM17867**
1.6 (66 kw)	2007.01-2016.03	Rear	Bus FWD 9HU (DV6UTED4)		Engine Mounting Bushing	**GRM13901**
	2007.01-2016.03	Rear	Van FWD 9HU (DV6UTED4)		Engine Mounting Bushing	**GRM13901**
	2007.01-2016.03	Rear	Van FWD 9HH (DV6DUM), 9HM (DV6UC)		Engine Mounting Bushing	**GRM13901**
	2007.01-2016.03	Rear	Bus FWD 9HM (DV6UC);9HH (DV6DUM)		Engine Mounting Bushing	**GRM13901**
	2007.06-2016.03	Rear	Platform/Chassis FWD 9HU (DV6UTED4)		Engine Mounting Bushing	**GRM13901**
	2007.06-2016.03	Rear	Platform/Chassis FWD 9HH (DV6DUM)		Engine Mounting Bushing	**GRM13901**

	YEAR	FITTING POSITION	BODY STYLE & DRIVE TYPE & ENGINE	REMARKS	PRODUCT	G-AP Ref.
CITROËN						
Jumpy						
1.6 (66 kw)	2018.09-	Front Axle	Van FWD 9HF (DV6DU)		Protection Boot	**GRM40707**
1.6 (70 kw)	2016.04-	Front Axle	Bus FWD BHS (DV6FDU)		Protection Boot	**GRM40707**
	2016.04-2020.04	Front Axle	Van FWD BHV (DV6FDU), BHS (DV6FDU)		Protection Boot	**GRM40707**
	2016.09-2020.04	Front Axle	Platform/Chassis FWD BHV (DV6FDU);BHS (DV6FDU)		Protection Boot	**GRM40707**
1.6 (85 kw)	2016.04-2022.06	Front Axle	Van FWD BHX (DV6FCU)		Protection Boot	**GRM40707**
	2016.04-2022.06	Front Axle	Bus FWD BHX (DV6FCU)		Protection Boot	**GRM40707**
1.9 (51 kw)	1995.10-1998.08	Rear	Bus FWD D9B (XUD9A/U)		Engine Mounting Bushing	**GRM11917**
	1995.10-1998.08	Rear	Bus FWD D9B (XUD9A/U)		Engine Mounting Bushing	**GRM32155**
	1995.10-1998.08	Right Upper	Bus FWD D9B (XUD9A/U)		Engine Mounting Bushing	**GRM10668**
	2000.11-2006.10	Rear	Platform/Chassis FWD WJY (DW8B)	511917 and 532155 and 510668 different structure	Engine Mounting Bushing	**GRM11917**
	2000.11-2006.10	Rear	Platform/Chassis FWD WJY (DW8B)	532155 and 510668 and 511917 different structure	Engine Mounting Bushing	**GRM32155**
	2000.11-2006.10	Right Upper	Platform/Chassis FWD WJY (DW8B)	510668 and 532155 and 511917 different structure	Engine Mounting Bushing	**GRM10668**
1.9 (65 kw)	1995.10-2000.08	Rear	Van FWD	511917 and 532155 and 510668 different structure	Engine Mounting Bushing	**GRM11917**
	1995.10-2000.08	Rear	Van FWD	532155 and 510668 and 511917 different structure	Engine Mounting Bushing	**GRM32155**
	1995.10-2000.08	Right Upper	Van FWD	510668 and 532155 and 511917 different structure	Engine Mounting Bushing	**GRM10668**
1.9 (66 kw)	1995.10-2000.08	Rear	Bus FWD DHX (XUD9BTF), DHX (XUD9TF)	511917 and 532155 and 510668 different structure	Engine Mounting Bushing	**GRM11917**
	1995.10-2000.08	Rear	Bus FWD DHX (XUD9BTF), DHX (XUD9TF)	532155 and 510668 and 511917 different structure	Engine Mounting Bushing	**GRM32155**
	1995.10-2000.08	Right Upper	Bus FWD DHX (XUD9BTF), DHX (XUD9TF)	510668 and 532155 and 511917 different structure	Engine Mounting Bushing	**GRM10668**
1.9 (68 kw)	1999.10-2006.10	Rear	Platform/Chassis FWD D8B (XUD9TE)	511917 and 532155 and 510668 different structure	Engine Mounting Bushing	**GRM11917**
	1999.10-2006.10	Rear	Platform/Chassis FWD D8B (XUD9TE)	532155 and 510668 and 511917 different structure	Engine Mounting Bushing	**GRM32155**
	1999.10-2006.10	Right Upper	Platform/Chassis FWD D8B (XUD9TE)	510668 and 532155 and 511917 different structure	Engine Mounting Bushing	**GRM10668**
2.0 (88 kw)	2007.01-2016.03	Rear	Bus FWD RHK (DW10UTED4)		Engine Mounting Bushing	**GRM12777**
	2007.01-2016.03	Rear	Van FWD RHK (DW10UTED4)		Engine Mounting Bushing	**GRM12777**
	2007.01-2016.03	Rear	Bus FWD RHK (DW10UTED4)		Engine Mounting Bushing	**GRM32155**
	2007.01-2016.03	Rear	Van FWD RHK (DW10UTED4)		Engine Mounting Bushing	**GRM32155**
2.0 (90 kw)	2016.04-2022.12	Front Axle	Van FWD AHK (DW10FE)		Protection Boot	**GRM40707**
	2016.09-2022.12	Front Axle	Platform/Chassis FWD AHK (DW10FE)		Protection Boot	**GRM40707**
2.0 (100 kw)	2003.12-2006.10	Rear	Platform/Chassis FWD RFN (EW10J4)		Engine Mounting Bushing	**GRM11917**
	2003.12-2006.10	Rear	Platform/Chassis FWD RFN (EW10J4)		Engine Mounting Bushing	**GRM32155**
	2007.01-2016.03	Rear	Bus FWD RHR (DW10BTED4)		Engine Mounting Bushing	**GRM12777**
	2007.01-2016.03	Rear	Van FWD RHR (DW10BTED4)		Engine Mounting Bushing	**GRM12777**
	2007.01-2016.03	Rear	Bus FWD RHR (DW10BTED4)		Engine Mounting Bushing	**GRM32155**
	2007.01-2016.03	Rear	Van FWD RHR (DW10BTED4)		Engine Mounting Bushing	**GRM32155**
2.0 (102 kw)	2000.03-2006.10	Rear	Bus FWD RFN (EW10J4)	Outer diameter:65.1mm	Engine Mounting Bushing	**GRM11917**
	2000.03-2006.10	Rear	Van FWD RFN (EW10J4)		Engine Mounting Bushing	**GRM11917**
	2000.03-2006.10	Rear	Bus FWD RFN (EW10J4)	Outer diameter:70mm	Engine Mounting Bushing	**GRM32155**
	2000.03-2006.10	Rear	Van FWD RFN (EW10J4)		Engine Mounting Bushing	**GRM32155**
	2000.03-2006.10	-	Van FWD RFN (EW10J4)		Guide Tube,cluth	**GRM17867**
2.0 (103 kw)	2007.01-2016.03	Rear	Bus FWD RFH (EW10A), RFJ (EW10A)		Engine Mounting Bushing	**GRM11917**
	2007.01-2016.03	Rear	Van FWD RFH (EW10A)		Engine Mounting Bushing	**GRM11917**
	2007.01-2016.03	Rear	Bus FWD RFH (EW10A), RFJ (EW10A)		Engine Mounting Bushing	**GRM32155**
	2007.01-2016.03	Rear	Van FWD RFH (EW10A)		Engine Mounting Bushing	**GRM32155**
	2007.01-2016.03	-	Bus FWD RFH (EW10A), RFJ (EW10A)		Guide Tube,cluth	**GRM17867**
2.0 (110 kw)	2016.04-2022.12	Front Axle	Van FWD AHX (DW10FD)		Protection Boot	**GRM40707**
	2016.04-2022.12	Front Axle	Bus FWD AHX (DW10FD)		Protection Boot	**GRM40707**
	2016.09-2022.12	Front Axle	Platform/Chassis FWD AHX (DW10FD)		Protection Boot	**GRM40707**
2.0 (130 kw)	2016.04-2025.04	Front Axle	Van FWD AHH (DW10FC), EHZ (DW10FDCU)		Protection Boot	**GRM40707**
	2016.04-2025.04	Front Axle	Bus FWD AHH (DW10FC)		Protection Boot	**GRM40707**
Nemo						
1.3 (55 kw)	2010.10-	Front Axle	MPV FWD FHZ (F13DTE5)		Rubber Buffer,shock absorber	**GRM33173**
	2010.10-	Front Axle	Box Body/MPV FWD FHZ (F13DTE5)		Rubber Buffer,shock absorber	**GRM33173**
1.4 (50 kw)	2008.02-	Front Axle	Box Body/MPV FWD 8HS (DV4TED)		Rubber Buffer,shock absorber	**GRM33173**
	2009.04-	Front Axle	MPV FWD 8HS (DV4TED)		Rubber Buffer,shock absorber	**GRM33173**
1.4 (54 kw)	2008.02-	Front Axle	Box Body/MPV FWD KFV (TU3A);KFT (TU3AE5)		Rubber Buffer,shock absorber	**GRM33173**
	2009.04-	Front Axle	MPV FWD KFV (TU3A);KFT (TU3AE5)		Rubber Buffer,shock absorber	**GRM33173**
Saxo						
1.0 (33 kw)	1996.02-1998.11	Rear	Hatchback FWD TU9M		Engine Mounting Bushing	**GRM17859**
	1996.02-1998.11	Rear	Hatchback FWD TU9M		Engine Mounting Bushing	**GRM30779**
1.0 (37 kw)	1996.02-2004.04	Rear	Hatchback FWD TU9M		Engine Mounting Bushing	**GRM17859**
	1996.02-2004.04	Rear	Hatchback FWD TU9M		Engine Mounting Bushing	**GRM30779**
1.1 (40 kw)	1996.05-2003.09	Rear	Hatchback FWD TU1M+	517859 and 530779 different structure	Engine Mounting Bushing	**GRM17859**
	1996.05-2003.09	Rear	Hatchback FWD TU1M+	530779 and 517859 different structure	Engine Mounting Bushing	**GRM30779**
1.1 (44 kw)	1996.05-2003.09	Rear	Hatchback FWD TU1JP/TU1M+		Engine Mounting Bushing	**GRM17859**
	1996.05-2003.09	Rear	Hatchback FWD TU1JP/TU1M+		Engine Mounting Bushing	**GRM30779**

	YEAR	FITTING POSITION	BODY STYLE & DRIVE TYPE & ENGINE	REMARKS	PRODUCT	G-AP Ref.
CITROËN						
Saxo						
1.4 (55 kw)	1996.02-2003.06	Rear	Hatchback FWD TU3JP		Engine Mounting Bushing	**GRM17859**
	1996.02-2003.06	Rear	Hatchback FWD TU3JP		Engine Mounting Bushing	**GRM30779**
1.5 (40 kw)	1996.09-2003.09	Rear	Hatchback FWD TUD5		Engine Mounting Bushing	**GRM17859**
	1996.09-2003.09	Rear	Hatchback FWD TUD5		Engine Mounting Bushing	**GRM30779**
1.5 (42 kw)	1996.05-2001.06	Rear	Hatchback FWD TUD5		Engine Mounting Bushing	**GRM17859**
	1996.05-2001.06	Rear	Hatchback FWD TUD5		Engine Mounting Bushing	**GRM30779**
	1999.08-2001.06	Rear	Hatchback Van FWD TUD5		Engine Mounting Bushing	**GRM30779**
1.5 (43 kw)	2001.07-2004.04	Rear	Hatchback FWD TUD5B		Engine Mounting Bushing	**GRM17859**
	2001.07-2004.04	Rear	Hatchback FWD TUD5B		Engine Mounting Bushing	**GRM30779**
1.6 (65 kw)	1996.05-2003.06	Rear	Hatchback FWD TU5JP		Engine Mounting Bushing	**GRM17859**
	1996.05-2003.06	Rear	Hatchback FWD TU5JP		Engine Mounting Bushing	**GRM30779**
1.6 (66 kw)	1996.02-2003.06	Rear	Hatchback FWD TU5JP		Engine Mounting Bushing	**GRM17859**
	1996.02-2003.06	Rear	Hatchback FWD TU5JP		Engine Mounting Bushing	**GRM30779**
1.6 (72 kw)	2000.09-2003.09	Rear	Hatchback FWD TU5JP		Engine Mounting Bushing	**GRM17859**
	2000.09-2003.09	Rear	Hatchback FWD TU5JP		Engine Mounting Bushing	**GRM30779**
1.6 (74 kw)	2001.02-2004.04	Rear	Hatchback FWD TU5JP		Engine Mounting Bushing	**GRM17859**
	2001.02-2004.04	Rear	Hatchback FWD TU5JP		Engine Mounting Bushing	**GRM30779**
1.6 (87 kw)	1996.06-2003.09	Rear	Hatchback FWD TU5J4		Engine Mounting Bushing	**GRM17859**
	1996.06-2003.09	Rear	Hatchback FWD TU5J4		Engine Mounting Bushing	**GRM30779**
1.6 (88 kw)	1996.02-2004.04	Rear	Hatchback FWD TU5J4		Engine Mounting Bushing	**GRM17859**
Spacetourer						
1.5 (75 kw)	2018.06-2025.04	Front Axle	Bus FWD YHR (DV5RUCd)		Protection Boot	**GRM40707**
1.5 (88 kw)	2018.06-2025.04	Front Axle	Bus FWD YHV (DV5RUC)		Protection Boot	**GRM40707**
1.6 (66 kw)	2018.07-	Front Axle	Bus FWD 9HF (DV6DU)		Protection Boot	**GRM40707**
1.6 (70 kw)	2016.04-2019.04	Front Axle	Bus FWD BHV (DV6FDU);BHS (DV6FDU)		Protection Boot	**GRM40707**
1.6 (85 kw)	2016.04-2019.04	Front Axle	Bus FWD BHX (DV6FCU)		Protection Boot	**GRM40707**
2.0 (90 kw)	2019.12-2022.12	Front Axle	Bus FWD AHK (DW10FE)		Protection Boot	**GRM40707**
2.0 (110 kw)	2016.04-2022.12	Front Axle	Bus FWD AHX (DW10FD)		Protection Boot	**GRM40707**
2.0 (130 kw)	2016.04-2025.04	Front Axle	Bus FWD AHH (DW10FC);EHZ (DW10FDCU)		Protection Boot	**GRM40707**
Synergie						
1.8 (73 kw)	1997.05-2002.07	Rear	MPV FWD XU7JP		Engine Mounting Bushing	**GRM32155**
	1997.05-2002.07	Right Upper	MPV FWD XU7JP		Engine Mounting Bushing	**GRM10668**
	1997.05-2002.07	-	MPV FWD XU7JP		Guide Tube,cluth	**GRM17867**
1.9 (66 kw)	1994.11-2002.07	-	MPV FWD XUD9TE		Guide Tube,cluth	**GRM17867**
Xantia						
1.6 (65 kw)	1993.03-2001.03	-	Hatchback FWD XU5JP		Guide Tube,cluth	**GRM17867**
	1993.03-2001.03	Right	Hatchback FWD XU5JP		Bracket,engine mounting	**GRM17857**
1.8 (66 kw)	1996.11-2001.12	Rear	Estate FWD XU7JB		Engine Mounting Bushing	**GRM36920**
	1996.11-2001.12	-	Estate FWD XU7JB		Guide Tube,cluth	**GRM17867**
	1996.11-2003.04	Rear	Hatchback FWD XU7JB	Outer diameter:70mm	Engine Mounting Bushing	**GRM32155**
	1996.11-2003.04	Rear	Hatchback FWD XU7JB	Outer diameter:30mm,Inner diameter:10.1mm	Engine Mounting Bushing	**GRM36920**
	1996.11-2003.04	-	Hatchback FWD XU7JB		Guide Tube,cluth	**GRM17867**
	1996.11-2003.04	Right	Hatchback FWD XU7JB		Bracket,engine mounting	**GRM17857**
1.8 (74 kw)	1993.03-1998.01	-	Hatchback FWD XU7JP		Guide Tube,cluth	**GRM17867**
	1993.03-1998.01	Right	Hatchback FWD XU7JP		Bracket,engine mounting	**GRM17857**
1.8 (81 kw)	1995.06-2001.12	Rear	Estate FWD XU7JP4	Outer diameter:70mm	Engine Mounting Bushing	**GRM32155**
	1995.06-2001.12	Rear	Hatchback FWD XU7JP4	Outer diameter:70mm	Engine Mounting Bushing	**GRM32155**
	1995.06-2001.12	Rear	Estate FWD XU7JP4	Outer diameter:30mm,Inner diameter:10.1mm	Engine Mounting Bushing	**GRM36920**
	1995.06-2001.12	Rear	Hatchback FWD XU7JP4	Outer diameter:30mm,Inner diameter:10.1mm	Engine Mounting Bushing	**GRM36920**
	1995.06-2001.12	-	Estate FWD XU7JP4		Guide Tube,cluth	**GRM17867**
	1995.06-2001.12	-	Hatchback FWD XU7JP4		Guide Tube,cluth	**GRM17867**
	1995.06-2001.12	Right	Hatchback FWD XU7JP4		Bracket,engine mounting	**GRM17857**
1.9 (50 kw)	1994.06-1998.01	Rear	Hatchback FWD XUD9		Engine Mounting Bushing	**GRM36920**
	1994.06-1998.01	-	Hatchback FWD XUD9		Guide Tube,cluth	**GRM17867**
1.9 (51 kw)	1993.05-1996.10	-	Hatchback FWD XUD9/XUD9A		Guide Tube,cluth	**GRM17867**
1.9 (55 kw)	1996.02-2000.12	Rear	Hatchback FWD XUD9SD	Outer diameter:70mm	Engine Mounting Bushing	**GRM32155**
	1996.02-2000.12	Rear	Hatchback FWD XUD9SD	Outer diameter:30mm,Inner diameter:10.1mm	Engine Mounting Bushing	**GRM36920**
	1996.11-2000.12	Rear	Estate FWD XUD9SD	Outer diameter:70mm	Engine Mounting Bushing	**GRM32155**
	1996.11-2000.12	Rear	Estate FWD XUD9SD	Outer diameter:30mm,Inner diameter:10.1mm	Engine Mounting Bushing	**GRM36920**
1.9 (66 kw)	1993.05-2003.04	Rear	Hatchback FWD XUD9BTF/XUD9TE/XUD9TF	Outer diameter:70mm	Engine Mounting Bushing	**GRM32155**
	1993.05-2003.04	Rear	Hatchback FWD XUD9BTF/XUD9TE/XUD9TF	Outer diameter:30mm,Inner diameter:10.1mm	Engine Mounting Bushing	**GRM36920**
	1993.05-2003.04	-	Hatchback FWD XUD9BTF/XUD9TE/XUD9TF		Guide Tube,cluth	**GRM17867**
	1995.06-2003.04	Rear	Estate FWD XUD9BTF/XUD9TE	Outer diameter:70mm	Engine Mounting Bushing	**GRM32155**
	1995.06-2003.04	Rear	Estate FWD XUD9BTF/XUD9TE	Outer diameter:30mm,Inner diameter:10.1mm	Engine Mounting Bushing	**GRM36920**

	YEAR	FITTING POSITION	BODY STYLE & DRIVE TYPE & ENGINE	REMARKS	PRODUCT	G-AP Ref.
CITROËN						
Xantia						
1.9 (66 kw)	1995.06-2003.04	-	Estate FWD XUD9BTF/XUD9TE		Guide Tube,cluth	**GRM17867**
	1996.11-2000.12	Rear	Estate Van FWD XUD9BTF/XUD9TE		Engine Mounting Bushing	**GRM36920**
2.0 (66 kw)	1999.06-2003.04	Rear	Estate FWD DW10TD	Outer diameter:70mm	Engine Mounting Bushing	**GRM32155**
	1999.06-2003.04	Rear	Hatchback FWD DW10TD	Outer diameter:70mm	Engine Mounting Bushing	**GRM32155**
	1999.06-2003.04	Rear	Estate FWD DW10TD	Outer diameter:30mm,Inner diameter:10.1mm	Engine Mounting Bushing	**GRM36920**
	1999.06-2003.04	Rear	Estate Van FWD DW10TD		Engine Mounting Bushing	**GRM36920**
	1999.06-2003.04	Rear	Hatchback FWD DW10TD	Outer diameter:30mm,Inner diameter:10.1mm	Engine Mounting Bushing	**GRM36920**
	1999.06-2003.04	-	Estate FWD DW10TD		Guide Tube,cluth	**GRM17867**
	1999.06-2003.04	-	Hatchback FWD DW10TD		Guide Tube,cluth	**GRM17867**
2.0 (80 kw)	1998.07-2003.04	Rear	Estate FWD DW10ATED		Engine Mounting Bushing	**GRM32155**
	1998.07-2003.04	Rear	Hatchback FWD DW10ATED		Engine Mounting Bushing	**GRM32155**
	1998.07-2003.04	Right Upper	Estate FWD DW10ATED		Engine Mounting Bushing	**GRM10668**
	1998.07-2003.04	Right Upper	Hatchback FWD DW10ATED		Engine Mounting Bushing	**GRM10668**
	1998.07-2003.04	-	Estate FWD DW10ATED		Guide Tube,cluth	**GRM17867**
	1998.07-2003.04	-	Hatchback FWD DW10ATED		Guide Tube,cluth	**GRM17867**
2.0 (89 kw)	1993.03-1999.08	-	Hatchback FWD XU10J2C		Guide Tube,cluth	**GRM17867**
	1995.06-2003.04	-	Estate FWD XU10J2C		Guide Tube,cluth	**GRM17867**
2.0 (97 kw)	1995.06-2003.04	-	Estate FWD XU10J4R		Guide Tube,cluth	**GRM17867**
	1995.06-2003.04	-	Hatchback FWD XU10J4R		Guide Tube,cluth	**GRM17867**
2.0 (108 kw)	1995.06-1999.08	Rear	Hatchback FWD XU10J2TE		Engine Mounting Bushing	**GRM32155**
	1995.06-2003.04	Rear	Estate FWD XU10J2TE		Engine Mounting Bushing	**GRM32155**
2.0 (110 kw)	1994.06-1998.01	-	Hatchback FWD XU10J4D		Guide Tube,cluth	**GRM17867**
2.0 (112 kw)	1993.03-1998.01	-	Hatchback FWD XU10J4D		Guide Tube,cluth	**GRM17867**
2.1 (80 kw)	1995.06-1999.02	Right Upper	Hatchback FWD XUD11BTE		Engine Mounting Bushing	**GRM10668**
	1996.06-1999.02	Right Upper	Estate FWD XUD11BTE		Engine Mounting Bushing	**GRM10668**
XM						
2.0 (97 kw)	1994.08-2000.04	Rear	Estate FWD XU10J4R		Engine Mounting Bushing	**GRM32155**
	1994.08-2000.04	Rear	Hatchback FWD XU10J4R		Engine Mounting Bushing	**GRM32155**
2.0 (108 kw)	1994.08-1999.07	Rear	Estate FWD XU10J2TE		Engine Mounting Bushing	**GRM32155**
	1994.08-1999.07	Rear	Hatchback FWD XU10J2TE		Engine Mounting Bushing	**GRM32155**
2.1 (60 kw)	1994.08-1996.08	Rear	Estate FWD XUD11A		Engine Mounting Bushing	**GRM32155**
2.1 (80 kw)	1994.08-2000.04	Rear	Estate FWD XUD11ATE/XUD11BTE		Engine Mounting Bushing	**GRM32155**
	1994.08-2000.04	Rear	Hatchback FWD XUD11ATE/XUD11BTE		Engine Mounting Bushing	**GRM32155**
Xsara						
1.4 (50 kw)	2003.01-2005.03	Rear	Hatchback FWD DV4TD		Engine Mounting Bushing	**GRM13901**
	2003.01-2005.03	-	Hatchback FWD DV4TD		Guide Tube,cluth	**GRM17867**
	2003.01-2005.03	Right	Hatchback FWD DV4TD		Bracket,engine mounting	**GRM17857**
	2003.01-2005.03	Front Axle	Hatchback FWD DV4TD		Holder,exhaust system	**GRM39458**
	2003.05-2005.03	Rear	Coupe FWD DV4TD		Engine Mounting Bushing	**GRM13901**
	2003.05-2005.03	-	Coupe FWD DV4TD		Guide Tube,cluth	**GRM17867**
	2003.05-2005.03	Right	Coupe FWD DV4TD		Bracket,engine mounting	**GRM17857**
	2003.05-2005.03	Front Axle	Coupe FWD DV4TD		Holder,exhaust system	**GRM39458**
1.4 (55 kw)	1997.07-2000.08	Rear	Hatchback FWD TU3JP		Engine Mounting Bushing	**GRM12777**
	1997.07-2004.10	Rear	Hatchback FWD TU3JP		Engine Mounting Bushing	**GRM12777**
	1997.07-2004.10	Right	Hatchback FWD TU3JP		Engine Mounting Bushing	**GRM35544**
	1997.07-2004.10	Right	Hatchback FWD TU3JP		Bracket,engine mounting	**GRM17857**
	1998.03-2005.03	Rear	Coupe FWD TU3JP		Engine Mounting Bushing	**GRM12777**
	1998.03-2005.03	Right	Coupe FWD TU3JP		Engine Mounting Bushing	**GRM35544**
	1998.03-2005.03	Right	Coupe FWD TU3JP		Bracket,engine mounting	**GRM17857**
	1998.05-2004.10	Rear	Hatchback Van FWD TU3JP		Engine Mounting Bushing	**GRM12777**
	1999.06-2000.08	Rear	Hatchback Van FWD TU3JP		Engine Mounting Bushing	**GRM12777**
1.5 (42 kw)	1998.05-2000.08	Rear	Hatchback FWD TUD5		Engine Mounting Bushing	**GRM12777**
	1998.05-2000.08	Right	Hatchback FWD TUD5		Engine Mounting Bushing	**GRM35544**
	1998.05-2000.08	Right	Hatchback Van FWD VJZ (TUD5)		Engine Mounting Bushing	**GRM35544**
	1998.05-2000.08	Right	Hatchback FWD TUD5		Bracket,engine mounting	**GRM17857**
1.6 (65 kw)	1997.07-2000.08	Rear	Hatchback FWD TU5JP		Engine Mounting Bushing	**GRM12777**
	1997.07-2000.08	Right	Hatchback FWD TU5JP		Engine Mounting Bushing	**GRM35544**
	1997.07-2000.08	Right	Hatchback FWD TU5JP		Bracket,engine mounting	**GRM17857**
	1998.02-2000.08	Rear	Coupe FWD TU5JP		Engine Mounting Bushing	**GRM12777**
	1998.02-2000.08	Right	Coupe FWD TU5JP		Engine Mounting Bushing	**GRM35544**
	1998.02-2000.08	Right	Coupe FWD TU5JP		Bracket,engine mounting	**GRM17857**
1.6 (80 kw)	2000.09-2004.10	Right	Coupe FWD TU5JP4		Engine Mounting Bushing	**GRM35544**
	2000.09-2004.10	Right	Coupe FWD TU5JP4		Bracket,engine mounting	**GRM17857**
	2000.09-2005.03	Right	Hatchback FWD TU5JP4		Engine Mounting Bushing	**GRM35544**

	YEAR	FITTING POSITION	BODY STYLE & DRIVE TYPE & ENGINE	REMARKS	PRODUCT	G-AP Ref.
CITROËN **Xsara**						
1.6 (80 kw)	2000.09-2005.03	Right	Hatchback FWD TU5JP4		Bracket,engine mounting	**GRM17857**
1.8 (43 kw)	1997.04-2000.09	Rear	Hatchback FWD XUD7	Outer diameter:65.1mm	Engine Mounting Bushing	**GRM11917**
	1997.04-2000.09	Rear	Hatchback FWD XUD7	Outer diameter:70mm	Engine Mounting Bushing	**GRM32155**
	1997.04-2000.09	Rear	Hatchback FWD XUD7	Outer diameter:30mm,Inner diameter:10.1mm	Engine Mounting Bushing	**GRM36920**
	1997.04-2000.09	-	Hatchback FWD XUD7		Guide Tube,cluth	**GRM17867**
	1997.04-2000.09	Right	Hatchback FWD XUD7		Bracket,engine mounting	**GRM17857**
	1998.05-1999.05	Rear	Hatchback Van FWD XUD7	Outer diameter:65.1mm	Engine Mounting Bushing	**GRM11917**
	1998.05-1999.05	Rear	Hatchback Van FWD XUD7	Outer diameter:70mm	Engine Mounting Bushing	**GRM32155**
	1998.05-1999.05	Rear	Hatchback Van FWD XUD7	Outer diameter:30mm,Inner diameter:10.1mm	Engine Mounting Bushing	**GRM36920**
1.8 (66 kw)	1997.07-2000.08	Rear	Coupe FWD XU7JB	Outer diameter:65.1mm	Engine Mounting Bushing	**GRM11917**
	1997.07-2000.08	Rear	Hatchback FWD XU7JB	Outer diameter:65.1mm	Engine Mounting Bushing	**GRM11917**
	1997.07-2000.08	Rear	Coupe FWD XU7JB	Outer diameter:70mm	Engine Mounting Bushing	**GRM32155**
	1997.07-2000.08	Rear	Hatchback FWD XU7JB	Outer diameter:70mm	Engine Mounting Bushing	**GRM32155**
	1997.07-2000.08	Rear	Coupe FWD XU7JB	Outer diameter:30mm,Inner diameter:10.1mm	Engine Mounting Bushing	**GRM36920**
	1997.07-2000.08	Rear	Hatchback FWD XU7JB	Outer diameter:30mm,Inner diameter:10.1mm	Engine Mounting Bushing	**GRM36920**
	1997.07-2000.08	-	Coupe FWD XU7JB		Guide Tube,cluth	**GRM17867**
	1997.07-2000.08	-	Hatchback FWD XU7JB		Guide Tube,cluth	**GRM17867**
	1997.07-2000.08	Right	Coupe FWD XU7JB		Bracket,engine mounting	**GRM17857**
	1997.07-2000.08	Right	Hatchback FWD XU7JB		Bracket,engine mounting	**GRM17857**
1.8 (74 kw)	1997.07-2000.09	Rear	Hatchback FWD XU7JP		Engine Mounting Bushing	**GRM11917**
	1997.07-2000.09	Rear	Hatchback FWD XU7JP		Engine Mounting Bushing	**GRM32155**
	1997.07-2000.09	-	Hatchback FWD XU7JP		Guide Tube,cluth	**GRM17867**
	1997.07-2000.09	Right	Hatchback FWD XU7JP		Bracket,engine mounting	**GRM17857**
	1998.02-2000.09	Rear	Coupe FWD XU7JP		Engine Mounting Bushing	**GRM11917**
	1998.02-2000.09	Rear	Coupe FWD XU7JP		Engine Mounting Bushing	**GRM32155**
	1998.02-2000.09	-	Coupe FWD XU7JP		Guide Tube,cluth	**GRM17867**
	1998.02-2000.09	Right	Coupe FWD XU7JP		Bracket,engine mounting	**GRM17857**
1.8 (81 kw)	1997.07-2000.08	Rear	Hatchback FWD XU7JP4	Outer diameter:65.1mm	Engine Mounting Bushing	**GRM11917**
	1997.07-2000.08	Rear	Hatchback FWD XU7JP4	Outer diameter:70mm	Engine Mounting Bushing	**GRM32155**
	1997.07-2000.08	Rear	Hatchback FWD XU7JP4	Outer diameter:30mm,Inner diameter:10.1mm	Engine Mounting Bushing	**GRM36920**
	1997.07-2000.08	-	Hatchback FWD XU7JP4		Guide Tube,cluth	**GRM17867**
	1997.07-2000.08	Right	Hatchback FWD XU7JP4		Bracket,engine mounting	**GRM17857**
	1998.01-2000.08	Rear	Coupe FWD XU7JP4	Outer diameter:65.1mm	Engine Mounting Bushing	**GRM11917**
	1998.01-2000.08	Rear	Coupe FWD XU7JP4	Outer diameter:70mm	Engine Mounting Bushing	**GRM32155**
	1998.01-2000.08	Rear	Coupe FWD XU7JP4	Outer diameter:30mm,Inner diameter:10.1mm	Engine Mounting Bushing	**GRM36920**
	1998.01-2000.08	-	Coupe FWD XU7JP4		Guide Tube,cluth	**GRM17867**
	1998.01-2000.08	Right	Coupe FWD XU7JP4		Bracket,engine mounting	**GRM17857**
1.8 (82 kw)	1997.07-2000.08	Rear	Hatchback FWD XU7JP4	Outer diameter:65.1mm	Engine Mounting Bushing	**GRM11917**
	1997.07-2000.08	Rear	Hatchback FWD XU7JP4	Outer diameter:70mm	Engine Mounting Bushing	**GRM32155**
	1997.07-2000.08	Rear	Hatchback FWD XU7JP4	Outer diameter:30mm,Inner diameter:10.1mm	Engine Mounting Bushing	**GRM36920**
	1998.01-2000.08	Rear	Coupe FWD XU7JP4	Outer diameter:65.1mm	Engine Mounting Bushing	**GRM11917**
	1998.01-2000.08	Rear	Coupe FWD XU7JP4	Outer diameter:70mm	Engine Mounting Bushing	**GRM32155**
	1998.01-2000.08	Rear	Coupe FWD XU7JP4	Outer diameter:30mm,Inner diameter:10.1mm	Engine Mounting Bushing	**GRM36920**
1.8 (85 kw)	1998.08-2004.10	Right	Hatchback FWD EW7J4		Bracket,engine mounting	**GRM17857**
1.9 (50 kw)	1997.04-2000.09	Rear	Hatchback FWD XUD9/XUD9A	Outer diameter:65.1mm	Engine Mounting Bushing	**GRM11917**
	1997.04-2000.09	Rear	Hatchback FWD XUD9/XUD9A	Outer diameter:70mm	Engine Mounting Bushing	**GRM32155**
	1997.04-2000.09	-	Hatchback FWD XUD9/XUD9A		Guide Tube,cluth	**GRM17867**
	1997.04-2000.09	Right	Hatchback FWD XUD9/XUD9A		Bracket,engine mounting	**GRM17857**
	1998.02-2000.09	Rear	Coupe FWD XUD9/XUD9A	Outer diameter:65.1mm	Engine Mounting Bushing	**GRM11917**
	1998.02-2000.09	Rear	Coupe FWD XUD9/XUD9A	Outer diameter:70mm	Engine Mounting Bushing	**GRM32155**
	1998.02-2000.09	-	Coupe FWD XUD9/XUD9A		Guide Tube,cluth	**GRM17867**
	1998.02-2000.09	Right	Coupe FWD XUD9/XUD9A		Bracket,engine mounting	**GRM17857**
1.9 (51 kw)	1998.03-2005.03	Rear	Hatchback FWD DW8/DW8B	Outer diameter:65.1mm	Engine Mounting Bushing	**GRM11917**
	1998.03-2005.03	Rear	Hatchback FWD DW8/DW8B	Outer diameter:30.1mm,Inner diameter:12.1mm	Engine Mounting Bushing	**GRM12777**
	1998.03-2005.03	Rear	Hatchback FWD DW8/DW8B	Outer diameter:70mm	Engine Mounting Bushing	**GRM32155**
	1998.03-2005.03	Rear	Hatchback FWD DW8/DW8B	Outer diameter:30mm,Inner diameter:10.1mm	Engine Mounting Bushing	**GRM36920**
	1998.03-2005.03	-	Hatchback FWD DW8/DW8B		Guide Tube,cluth	**GRM17867**
	1998.03-2005.03	Right	Hatchback FWD DW8/DW8B		Bracket,engine mounting	**GRM17857**
	1999.06-2005.03	Rear	Coupe FWD DW8/DW8B	Outer diameter:65.1mm	Engine Mounting Bushing	**GRM11917**
	1999.06-2005.03	Rear	Hatchback Van FWD DW8/DW8B	Outer diameter:65.1mm	Engine Mounting Bushing	**GRM11917**
	1999.06-2005.03	Rear	Coupe FWD DW8/DW8B	Outer diameter:30.1mm,Inner diameter:12.1mm	Engine Mounting Bushing	**GRM12777**
	1999.06-2005.03	Rear	Coupe FWD DW8/DW8B	Outer diameter:70mm	Engine Mounting Bushing	**GRM32155**
	1999.06-2005.03	Rear	Hatchback Van FWD DW8/DW8B	Outer diameter:70mm	Engine Mounting Bushing	**GRM32155**
	1999.06-2005.03	Rear	Coupe FWD DW8/DW8B	Outer diameter:30mm,Inner diameter:10.1mm	Engine Mounting Bushing	**GRM36920**

	YEAR	FITTING POSITION	BODY STYLE & DRIVE TYPE & ENGINE	REMARKS	PRODUCT	G-AP Ref.
CITROËN **Xsara**						
1.9 (51 kw)	1999.06-2005.03	-	Coupe FWD DW8/DW8B		Guide Tube,cluth	**GRM17867**
	1999.06-2005.03	Right	Coupe FWD DW8/DW8B		Bracket,engine mounting	**GRM17857**
1.9 (52 kw)	2000.04-2005.04	Rear	Hatchback FWD DW8B	Outer diameter:30.1mm,Inner diameter:12.1mm	Engine Mounting Bushing	**GRM12777**
	2000.04-2005.04	Rear	Hatchback FWD DW8B	Outer diameter:30mm,Inner diameter:10.1mm	Engine Mounting Bushing	**GRM36920**
1.9 (55 kw)	1998.01-1999.05	Rear	Coupe FWD XUD9BSD	Outer diameter:65.1mm	Engine Mounting Bushing	**GRM11917**
	1998.01-1999.05	Rear	Coupe FWD XUD9BSD	Outer diameter:70mm	Engine Mounting Bushing	**GRM32155**
	1998.01-2000.09	Rear	Hatchback FWD XUD9BSD	Outer diameter:65.1mm	Engine Mounting Bushing	**GRM11917**
	1998.01-2000.09	Rear	Hatchback FWD XUD9BSD	Outer diameter:70mm	Engine Mounting Bushing	**GRM32155**
	1998.01-2000.09	-	Hatchback FWD XUD9BSD		Guide Tube,cluth	**GRM17867**
	1998.01-2000.09	Right	Hatchback FWD XUD9BSD		Bracket,engine mounting	**GRM17857**
1.9 (65 kw)	1998.05-2000.08	Rear	Hatchback Van FWD XUD9TE	Outer diameter:65.1mm	Engine Mounting Bushing	**GRM11917**
	1998.05-2000.08	Rear	Hatchback Van FWD XUD9TE	Outer diameter:70mm	Engine Mounting Bushing	**GRM32155**
	1998.05-2000.08	Rear	Hatchback Van FWD XUD9TE	Outer diameter:30mm,Inner diameter:10.1mm	Engine Mounting Bushing	**GRM36920**
1.9 (66 kw)	1997.07-2000.08	Rear	Hatchback FWD XUD9TE	Outer diameter:65.1mm	Engine Mounting Bushing	**GRM11917**
	1997.07-2000.08	Rear	Hatchback FWD XUD9TE	Outer diameter:70mm	Engine Mounting Bushing	**GRM32155**
	1997.07-2000.08	Rear	Hatchback FWD XUD9TE	Outer diameter:30mm,Inner diameter:10.1mm	Engine Mounting Bushing	**GRM36920**
	1997.07-2000.08	-	Hatchback FWD XUD9TE		Guide Tube,cluth	**GRM17867**
	1997.07-2000.08	Right	Hatchback FWD XUD9TE		Bracket,engine mounting	**GRM17857**
	1998.02-2000.09	Rear	Coupe FWD XUD9TE	Outer diameter:65.1mm	Engine Mounting Bushing	**GRM11917**
	1998.02-2000.09	Rear	Coupe FWD XUD9TE	Outer diameter:70mm	Engine Mounting Bushing	**GRM32155**
	1998.02-2000.09	Rear	Coupe FWD XUD9TE	Outer diameter:30mm,Inner diameter:10.1mm	Engine Mounting Bushing	**GRM36920**
	1998.02-2000.09	-	Coupe FWD XUD9TE		Guide Tube,cluth	**GRM17867**
	1998.02-2000.09	Right	Coupe FWD XUD9TE		Bracket,engine mounting	**GRM17857**
2.0 (66 kw)	1999.02-2005.03	Rear	Coupe FWD DW10TD	Outer diameter:65.1mm	Engine Mounting Bushing	**GRM11917**
	1999.02-2005.03	Rear	Hatchback FWD DW10TD	Outer diameter:65.1mm	Engine Mounting Bushing	**GRM11917**
	1999.02-2005.03	Rear	Coupe FWD DW10TD	Outer diameter:30.1mm,Inner diameter:12.1mm	Engine Mounting Bushing	**GRM12777**
	1999.02-2005.03	Rear	Hatchback FWD DW10TD	Outer diameter:30.1mm,Inner diameter:12.1mm	Engine Mounting Bushing	**GRM12777**
	1999.02-2005.03	Rear	Coupe FWD DW10TD	Outer diameter:70mm	Engine Mounting Bushing	**GRM32155**
	1999.02-2005.03	Rear	Hatchback FWD DW10TD	Outer diameter:70mm	Engine Mounting Bushing	**GRM32155**
	1999.02-2005.03	Rear	Coupe FWD DW10TD	Outer diameter:30mm,Inner diameter:10.1mm	Engine Mounting Bushing	**GRM36920**
	1999.02-2005.03	Rear	Hatchback FWD DW10TD	Outer diameter:30mm,Inner diameter:10.1mm	Engine Mounting Bushing	**GRM36920**
	1999.02-2005.03	-	Coupe FWD DW10TD		Guide Tube,cluth	**GRM17867**
	1999.02-2005.03	-	Hatchback FWD DW10TD		Guide Tube,cluth	**GRM17867**
	1999.02-2005.03	Right	Coupe FWD DW10TD		Bracket,engine mounting	**GRM17857**
	1999.02-2005.03	Right	Hatchback FWD DW10TD		Bracket,engine mounting	**GRM17857**
	2000.09-2005.03	Rear	Hatchback Van FWD DW10TD	Outer diameter:65.1mm	Engine Mounting Bushing	**GRM11917**
	2000.09-2005.03	Rear	Hatchback Van FWD DW10TD	Outer diameter:30.1mm,Inner diameter:12.1mm	Engine Mounting Bushing	**GRM12777**
	2000.09-2005.03	Rear	Hatchback Van FWD DW10TD	Outer diameter:70mm	Engine Mounting Bushing	**GRM32155**
	2000.09-2005.03	Rear	Hatchback Van FWD DW10TD	Outer diameter:30mm,Inner diameter:10.1mm	Engine Mounting Bushing	**GRM36920**
2.0 (80 kw)	2001.05-2005.03	Rear	Coupe FWD DW10ATED		Engine Mounting Bushing	**GRM11917**
	2001.05-2005.03	Rear	Hatchback FWD DW10ATED		Engine Mounting Bushing	**GRM11917**
	2001.05-2005.03	Rear	Coupe FWD DW10ATED		Engine Mounting Bushing	**GRM12777**
	2001.05-2005.03	Rear	Hatchback FWD DW10ATED		Engine Mounting Bushing	**GRM12777**
	2001.05-2005.03	Rear	Coupe FWD DW10ATED		Engine Mounting Bushing	**GRM32155**
	2001.05-2005.03	Rear	Hatchback FWD DW10ATED		Engine Mounting Bushing	**GRM32155**
	2001.05-2005.03	-	Coupe FWD DW10ATED		Guide Tube,cluth	**GRM17867**
	2001.05-2005.03	-	Hatchback FWD DW10ATED		Guide Tube,cluth	**GRM17867**
	2001.05-2005.03	Right	Coupe FWD DW10ATED		Bracket,engine mounting	**GRM17857**
	2001.05-2005.03	Right	Hatchback FWD DW10ATED		Bracket,engine mounting	**GRM17857**
2.0 (97 kw)	1998.07-2000.08	Rear	Hatchback FWD XU10J4R	Outer diameter:65.1mm	Engine Mounting Bushing	**GRM11917**
	1998.07-2000.08	Rear	Hatchback FWD XU10J4R	Outer diameter:70mm	Engine Mounting Bushing	**GRM32155**
	1998.07-2000.08	Rear	Hatchback FWD XU10J4R	Outer diameter:30mm,Inner diameter:10.1mm	Engine Mounting Bushing	**GRM36920**
	1998.07-2000.08	-	Hatchback FWD XU10J4R		Guide Tube,cluth	**GRM17867**
	1998.07-2000.08	Right	Hatchback FWD XU10J4R		Bracket,engine mounting	**GRM17857**
	1998.08-2000.08	Rear	Coupe FWD RFV(XU10J4R)		Engine Mounting Bushing	**GRM36920**
2.0 (100 kw)	2000.09-2005.03	Rear	Coupe FWD EW10J4		Engine Mounting Bushing	**GRM12777**
	2000.09-2005.03	Rear	Hatchback FWD EW10J4		Engine Mounting Bushing	**GRM12777**
	2000.09-2005.03	-	Coupe FWD EW10J4		Guide Tube,cluth	**GRM17867**
	2000.09-2005.03	-	Hatchback FWD EW10J4		Guide Tube,cluth	**GRM17867**
	2000.09-2005.03	Right	Coupe FWD EW10J4		Bracket,engine mounting	**GRM17857**
	2000.09-2005.03	Right	Hatchback FWD EW10J4		Bracket,engine mounting	**GRM17857**
2.0 (120 kw)	1997.06-2004.10	Rear	Coupe FWD XU10J4RS	Outer diameter:65.1mm	Engine Mounting Bushing	**GRM11917**
	1997.06-2004.10	Rear	Coupe FWD XU10J4RS	Outer diameter:70mm	Engine Mounting Bushing	**GRM32155**
	1997.06-2004.10	Rear	Coupe FWD XU10J4RS	Outer diameter:30mm,Inner diameter:10.1mm	Engine Mounting Bushing	**GRM36920**

	YEAR	FITTING POSITION	BODY STYLE & DRIVE TYPE & ENGINE	REMARKS	PRODUCT	G-AP Ref.
CITROËN						
Xsara						
2.0 (120 kw)	1997.06-2004.10	-	Coupe FWD XU10J4RS		Guide Tube,cluth	GRM17867
	1997.06-2004.10	Right	Coupe FWD XU10J4RS		Bracket,engine mounting	GRM17857
Xsara Estate/Break						
1.4 (50 kw)	2003.01-2005.08	Rear	Estate FWD DV4TD		Engine Mounting Bushing	GRM13901
	2003.01-2005.08	-	Estate FWD DV4TD		Guide Tube,cluth	GRM17867
	2003.01-2005.08	Right	Estate FWD DV4TD		Bracket,engine mounting	GRM17857
	2003.01-2005.08	Front Axle	Estate FWD DV4TD		Holder,exhaust system	GRM39458
1.4 (55 kw)	1997.10-2005.08	Rear	Estate FWD TU3JP		Engine Mounting Bushing	GRM12777
	1997.10-2005.08	Right	Estate FWD TU3JP		Engine Mounting Bushing	GRM35544
	1997.10-2005.08	Right	Estate FWD TU3JP		Bracket,engine mounting	GRM17857
	1998.05-2000.08	Rear	Estate FWD TU3JP		Engine Mounting Bushing	GRM12777
	2000.09-2005.03	Right	Estate Van FWD TU3JP		Engine Mounting Bushing	GRM35544
1.5 (42 kw)	1997.10-2000.08	Rear	Estate FWD TUD5		Engine Mounting Bushing	GRM12777
	1997.10-2000.08	Right	Estate FWD TUD5		Engine Mounting Bushing	GRM35544
	1997.10-2000.08	Right	Estate FWD TUD5		Bracket,engine mounting	GRM17857
	1998.05-2000.08	Right	Estate Van FWD VJZ (TUD5)		Engine Mounting Bushing	GRM35544
1.6 (65 kw)	1998.05-2000.08	Rear	Estate FWD TU5JP		Engine Mounting Bushing	GRM12777
	1998.05-2000.08	Right	Estate FWD TU5JP		Engine Mounting Bushing	GRM35544
	1998.05-2000.08	Right	Estate FWD TU5JP		Bracket,engine mounting	GRM17857
1.6 (80 kw)	2000.09-2005.08	Right	Estate FWD TU5JP4		Engine Mounting Bushing	GRM35544
	2000.09-2005.08	Right	Estate FWD TU5JP4		Bracket,engine mounting	GRM17857
1.8 (43 kw)	1997.10-2000.08	Rear	Estate FWD XUD7	Outer diameter:65.1mm	Engine Mounting Bushing	GRM11917
	1997.10-2000.08	Rear	Estate FWD XUD7	Outer diameter:70mm	Engine Mounting Bushing	GRM32155
	1997.10-2000.08	Rear	Estate FWD XUD7	Outer diameter:30mm,Inner diameter:10.1mm	Engine Mounting Bushing	GRM36920
	1997.10-2000.08	-	Estate FWD XUD7		Guide Tube,cluth	GRM17867
	1997.10-2000.08	Right	Estate FWD XUD7		Bracket,engine mounting	GRM17857
	1998.05-1999.05	Rear	Estate Van FWD XUD7	Outer diameter:65.1mm	Engine Mounting Bushing	GRM11917
	1998.05-1999.05	Rear	Estate Van FWD XUD7	Outer diameter:70mm	Engine Mounting Bushing	GRM32155
	1998.05-1999.05	Rear	Estate Van FWD XUD7	Outer diameter:30mm,Inner diameter:10.1mm	Engine Mounting Bushing	GRM36920
1.8 (66 kw)	1998.05-2000.08	Rear	Estate FWD XU7JB	Outer diameter:70mm	Engine Mounting Bushing	GRM32155
	1998.05-2000.08	Rear	Estate FWD XU7JB	Outer diameter:30mm,Inner diameter:10.1mm	Engine Mounting Bushing	GRM36920
	1998.05-2000.08	-	Estate FWD XU7JB		Guide Tube,cluth	GRM17867
	1998.05-2000.08	Right	Estate FWD XU7JB		Bracket,engine mounting	GRM17857
1.8 (74 kw)	1997.10-2000.09	Rear	Estate FWD XU7JP		Engine Mounting Bushing	GRM11917
	1997.10-2000.09	Rear	Estate FWD XU7JP		Engine Mounting Bushing	GRM32155
	1997.10-2000.09	-	Estate FWD XU7JP		Guide Tube,cluth	GRM17867
	1997.10-2000.09	Right	Estate FWD XU7JP		Bracket,engine mounting	GRM17857
1.8 (81 kw)	1998.05-2000.08	Rear	Estate FWD XU7JP4	Outer diameter:65.1mm	Engine Mounting Bushing	GRM11917
	1998.05-2000.08	Rear	Estate FWD XU7JP4	Outer diameter:70mm	Engine Mounting Bushing	GRM32155
	1998.05-2000.08	Rear	Estate FWD XU7JP4	Outer diameter:30mm,Inner diameter:10.1mm	Engine Mounting Bushing	GRM36920
	1998.05-2000.08	-	Estate FWD XU7JP4		Guide Tube,cluth	GRM17867
	1998.05-2000.08	Right	Estate FWD XU7JP4		Bracket,engine mounting	GRM17857
1.9 (50 kw)	1997.10-2000.10	Rear	Estate FWD XUD9/XUD9A	Outer diameter:65.1mm	Engine Mounting Bushing	GRM11917
	1997.10-2000.10	Rear	Estate FWD XUD9/XUD9A	Outer diameter:70mm	Engine Mounting Bushing	GRM32155
	1997.10-2000.10	-	Estate FWD XUD9/XUD9A		Guide Tube,cluth	GRM17867
	1997.10-2000.10	Right	Estate FWD XUD9/XUD9A		Bracket,engine mounting	GRM17857
1.9 (51 kw)	1998.04-2005.08	Rear	Estate FWD DW8/DW8B	Outer diameter:65.1mm	Engine Mounting Bushing	GRM11917
	1998.04-2005.08	Rear	Estate FWD DW8/DW8B	Outer diameter:30.1mm,Inner diameter:12.1mm	Engine Mounting Bushing	GRM12777
	1998.04-2005.08	Rear	Estate FWD DW8/DW8B	Outer diameter:70mm	Engine Mounting Bushing	GRM32155
	1998.04-2005.08	Rear	Estate FWD DW8/DW8B	Outer diameter:30mm,Inner diameter:10.1mm	Engine Mounting Bushing	GRM36920
	1998.04-2005.08	-	Estate FWD DW8/DW8B		Guide Tube,cluth	GRM17867
	1998.04-2005.08	Right	Estate FWD DW8/DW8B		Bracket,engine mounting	GRM17857
	1999.06-2005.08	Rear	Estate Van FWD DW8/DW8B	Outer diameter:65.1mm	Engine Mounting Bushing	GRM11917
	1999.06-2005.08	Rear	Estate Van FWD DW8/DW8B	Outer diameter:70mm	Engine Mounting Bushing	GRM32155
1.9 (55 kw)	1998.01-2000.09	Rear	Estate FWD XUD9BSD	Outer diameter:65.1mm	Engine Mounting Bushing	GRM11917
	1998.01-2000.09	Rear	Estate FWD XUD9BSD	Outer diameter:70mm	Engine Mounting Bushing	GRM32155
	1998.01-2000.09	-	Estate FWD XUD9BSD		Guide Tube,cluth	GRM17867
	1998.01-2000.09	Right	Estate FWD XUD9BSD		Bracket,engine mounting	GRM17857
1.9 (66 kw)	1998.05-2000.08	Rear	Estate FWD XUD9TE	Outer diameter:65.1mm	Engine Mounting Bushing	GRM11917
	1998.05-2000.08	Rear	Estate FWD XUD9TE	Outer diameter:70mm	Engine Mounting Bushing	GRM32155
	1998.05-2000.08	Rear	Estate FWD XUD9TE	Outer diameter:30mm,Inner diameter:10.1mm	Engine Mounting Bushing	GRM36920
	1998.05-2000.08	-	Estate FWD XUD9TE		Guide Tube,cluth	GRM17867
	1998.05-2000.08	Right	Estate FWD XUD9TE		Bracket,engine mounting	GRM17857

	YEAR	FITTING POSITION	BODY STYLE & DRIVE TYPE & ENGINE	REMARKS	PRODUCT	G-AP Ref.
CITROËN						
Xsara Estate/Break						
2.0 (66 kw)	1999.02-2005.03	Rear	Estate FWD DW10TD	Outer diameter:65.1mm	Engine Mounting Bushing	**GRM11917**
	1999.02-2005.03	Rear	Estate FWD DW10TD	Outer diameter:30.1mm,Inner diameter:12.1mm	Engine Mounting Bushing	**GRM12777**
	1999.02-2005.03	Rear	Estate FWD DW10TD	Outer diameter:70mm	Engine Mounting Bushing	**GRM32155**
	1999.02-2005.03	Rear	Estate FWD DW10TD	Outer diameter:30mm,Inner diameter:10.1mm	Engine Mounting Bushing	**GRM36920**
	1999.02-2005.03	-	Estate FWD DW10TD		Guide Tube,cluth	**GRM17867**
	1999.02-2005.03	Right	Estate FWD DW10TD		Bracket,engine mounting	**GRM17857**
	2000.09-2005.08	Rear	Estate Van FWD DW10TD	Outer diameter:65.1mm	Engine Mounting Bushing	**GRM11917**
	2000.09-2005.08	Rear	Estate Van FWD DW10TD	Outer diameter:30.1mm,Inner diameter:12.1mm	Engine Mounting Bushing	**GRM12777**
	2000.09-2005.08	Rear	Estate Van FWD DW10TD	Outer diameter:70mm	Engine Mounting Bushing	**GRM32155**
	2000.09-2005.08	Rear	Estate Van FWD DW10TD	Outer diameter:30mm,Inner diameter:10.1mm	Engine Mounting Bushing	**GRM36920**
2.0 (80 kw)	2001.05-2005.08	Rear	Estate FWD DW10ATED		Engine Mounting Bushing	**GRM11917**
	2001.05-2005.08	Rear	Estate FWD DW10ATED		Engine Mounting Bushing	**GRM12777**
	2001.05-2005.08	Rear	Estate FWD DW10ATED		Engine Mounting Bushing	**GRM32155**
	2001.05-2005.08	-	Estate FWD DW10ATED		Guide Tube,cluth	**GRM17867**
	2001.05-2005.08	Right	Estate FWD DW10ATED		Bracket,engine mounting	**GRM17857**
2.0 (97 kw)	1998.07-2000.08	Rear	Estate FWD XU10J4R	Outer diameter:65.1mm	Engine Mounting Bushing	**GRM11917**
	1998.07-2000.08	Rear	Estate FWD XU10J4R	Outer diameter:70mm	Engine Mounting Bushing	**GRM32155**
	1998.07-2000.08	Rear	Estate FWD XU10J4R	Outer diameter:30mm,Inner diameter:10.1mm	Engine Mounting Bushing	**GRM36920**
	1998.07-2000.08	-	Estate FWD XU10J4R		Guide Tube,cluth	**GRM17867**
	1998.07-2000.08	Right	Estate FWD XU10J4R		Bracket,engine mounting	**GRM17857**
2.0 (100 kw)	2000.09-2005.08	Rear	Estate FWD EW10J4		Engine Mounting Bushing	**GRM12777**
	2000.09-2005.08	-	Estate FWD EW10J4		Guide Tube,cluth	**GRM17867**
	2000.09-2005.08	Right	Estate FWD EW10J4		Bracket,engine mounting	**GRM17857**
Xsara Picasso						
1.6 (65 kw)	1999.12-2001.09	Rear Axle Left & Right	MPV FWD NFZ (TU5JP)		Bushing,shock absorber	**GRM50835**
	1999.12-2001.09	-	MPV FWD NFZ (TU5JP)		Guide Tube,cluth	**GRM17867**
	1999.12-2001.09	Inner	MPV FWD NFZ (TU5JP)		Rubber Buffer,engine mounting	**GRM13887**
1.6 (66 kw)	2005.09-2011.12	Rear	MPV FWD 9HX (DV6ATED4)		Engine Mounting Bushing	**GRM13901**
	2005.09-2011.12	Rear Axle Left & Right	MPV FWD 9HX (DV6ATED4)		Bushing,shock absorber	**GRM50835**
	2005.09-2011.12	Front Axle	MPV FWD 9HX (DV6ATED4)		Holder,exhaust system	**GRM39458**
	2005.09-2011.12	Inner	MPV FWD 9HX (DV6ATED4)		Rubber Buffer,engine mounting	**GRM13887**
1.6 (67 kw)	2002.06-2005.08	Inner	MPV FWD NFZ (TU5JP)		Rubber Buffer,engine mounting	**GRM13887**
1.6 (70 kw)	1999.12-2010.12	Rear Axle Left & Right	MPV FWD NFV (TU5JP)		Bushing,shock absorber	**GRM50835**
	1999.12-2010.12	Inner	MPV FWD NFV (TU5JP)		Rubber Buffer,engine mounting	**GRM13887**
1.6 (74 kw)	2001.04-2004.10	Inner	MPV FWD NFV (TU5JP)		Rubber Buffer,engine mounting	**GRM13887**
1.6 (80 kw)	2004.05-2011.12	Rear	MPV FWD 9HZ (DV6TED4);9HY (DV6TED4)		Engine Mounting Bushing	**GRM13901**
	2004.05-2011.12	Rear Axle Left & Right	MPV FWD 9HZ (DV6TED4);9HY (DV6TED4)		Bushing,shock absorber	**GRM50835**
	2004.05-2011.12	-	MPV FWD 9HZ (DV6TED4);9HY (DV6TED4)		Guide Tube,cluth	**GRM17867**
	2004.05-2011.12	Front Axle	MPV FWD 9HZ (DV6TED4);9HY (DV6TED4)		Holder,exhaust system	**GRM39458**
	2004.05-2011.12	Inner	MPV FWD 9HZ (DV6TED4);9HY (DV6TED4)		Rubber Buffer,engine mounting	**GRM13887**
	2005.09-2011.12	Rear Axle Left & Right	MPV FWD NFU (TU5JP4)		Bushing,shock absorber	**GRM50835**
	2005.09-2011.12	-	MPV FWD NFU (TU5JP4)		Guide Tube,cluth	**GRM17867**
	2005.09-2011.12	Inner	MPV FWD NFU (TU5JP4)		Rubber Buffer,engine mounting	**GRM13887**
1.8 (76 kw)	2000.06-2005.08	Inner	MPV FWD LFY (XU7JP4)		Rubber Buffer,engine mounting	**GRM13887**
1.8 (85 kw)	2000.02-2005.08	Rear	MPV FWD 6FZ (EW7J4)		Engine Mounting Bushing	**GRM12777**
	2000.02-2005.08	Rear Axle Left & Right	MPV FWD 6FZ (EW7J4)		Bushing,shock absorber	**GRM50835**
	2000.02-2005.08	-	MPV FWD 6FZ (EW7J4)		Guide Tube,cluth	**GRM17867**
	2000.02-2005.08	Inner	MPV FWD 6FZ (EW7J4)		Rubber Buffer,engine mounting	**GRM13887**
2.0 (66 kw)	1999.12-2011.12	Rear	MPV FWD RHY (DW10TD)		Engine Mounting Bushing	**GRM11917**
	1999.12-2011.12	Rear	MPV FWD RHY (DW10TD)		Engine Mounting Bushing	**GRM12777**
	1999.12-2011.12	Rear	MPV FWD RHY (DW10TD)		Engine Mounting Bushing	**GRM32155**
	1999.12-2011.12	Rear Axle Left & Right	MPV FWD RHY (DW10TD)		Bushing,shock absorber	**GRM50835**
	1999.12-2011.12	-	MPV FWD RHY (DW10TD)		Guide Tube,cluth	**GRM17867**
	1999.12-2011.12	Inner	MPV FWD RHY (DW10TD)		Rubber Buffer,engine mounting	**GRM13887**
2.0 (100 kw)	2003.01-2012.06	Rear	MPV FWD RFN (EW10J4)		Engine Mounting Bushing	**GRM12777**
	2003.01-2012.06	Rear Axle Left & Right	MPV FWD RFN (EW10J4)		Bushing,shock absorber	**GRM50835**
	2003.01-2012.06	-	MPV FWD RFN (EW10J4)		Guide Tube,cluth	**GRM17867**
	2003.01-2012.06	Inner	MPV FWD RFN (EW10J4)		Rubber Buffer,engine mounting	**GRM13887**
ZX						
1.1 (44 kw)	1991.03-1997.10	Right	Hatchback FWD TU1M/TU1M+		Engine Mounting Bushing	**GRM35544**
	1991.03-1997.10	Right	Hatchback FWD TU1M/TU1M+		Bracket,engine mounting	**GRM17857**
	1991.03-1997.10	Front Axle	Hatchback FWD TU1M/TU1M+		Rubber Buffer,shock absorber	**GRM37211**
1.4 (37 kw)	1994.07-1997.10	Right	Hatchback FWD TUD3L		Bracket,engine mounting	**GRM17857**
	1994.07-1997.10	Front Axle	Hatchback FWD TUD3L		Rubber Buffer,shock absorber	**GRM37211**

	YEAR	FITTING POSITION	BODY STYLE & DRIVE TYPE & ENGINE	REMARKS	PRODUCT	G-AP Ref.
CITROËN ZX						
1.4 (55 kw)	1991.03-1997.06	Right	Hatchback FWD KDX (TU3M/Z) (03.91-.), KDZ (TU3M/Z), KFX (TU3JP)		Engine Mounting Bushing	GRM35544
	1991.03-1997.06	Right	Hatchback FWD KDZ (TU3M/Z)		Engine Mounting Bushing	GRM35544
	1991.03-1997.06	Right	Hatchback FWD KDX (TU3M/Z) (03.91-.), KDZ (TU3M/Z), KFX (TU3JP)		Bracket,engine mounting	GRM17857
	1991.03-1997.06	Right	Hatchback FWD KDZ (TU3M/Z)		Bracket,engine mounting	GRM17857
	1991.03-1997.06	Front Axle	Hatchback FWD KDX (TU3M/Z) (03.91-.), KDZ (TU3M/Z), KFX (TU3JP)		Rubber Buffer,shock absorber	GRM37211
	1993.10-1997.10	Right	Estate FWD TU3JP/TU3MC		Engine Mounting Bushing	GRM35544
	1993.10-1997.10	Right	Estate FWD TU3JP/TU3MC		Bracket,engine mounting	GRM17857
1.5 (42 kw)	1996.06-1998.02	Front Axle	Estate FWD TUD5		Rubber Buffer,shock absorber	GRM37211
1.6 (65 kw)	1991.03-1997.06	Rear	Hatchback FWD XU5JP/XU5M		Engine Mounting Bushing	GRM32155
	1991.03-1997.06	-	Hatchback FWD XU5JP/XU5M		Guide Tube,cluth	GRM17867
	1991.03-1997.06	Right	Hatchback FWD XU5JP/XU5M		Bracket,engine mounting	GRM17857
	1993.10-1997.10	Rear	Estate FWD XU5JP		Engine Mounting Bushing	GRM32155
	1993.10-1997.10	-	Estate FWD XU5JP		Guide Tube,cluth	GRM17867
	1993.10-1997.10	Right	Estate FWD XU5JP		Bracket,engine mounting	GRM17857
1.6 (66 kw)	1994.07-1997.10	Rear	Hatchback FWD XU5JP		Engine Mounting Bushing	GRM32155
	1994.07-1997.10	Right	Hatchback FWD XU5JP		Bracket,engine mounting	GRM17857
1.8 (44 kw)	1993.06-1997.10	Rear	Estate FWD XUD7	Outer diameter:70mm	Engine Mounting Bushing	GRM32155
	1993.06-1997.10	Rear	Estate FWD XUD7	Outer diameter:30mm,Inner diameter:10.1mm	Engine Mounting Bushing	GRM36920
	1993.06-1997.10	Right	Estate FWD XUD7		Bracket,engine mounting	GRM17857
	1993.07-1998.05	Rear	Hatchback FWD XUD7	Outer diameter:70mm	Engine Mounting Bushing	GRM32155
	1993.07-1998.05	Rear	Hatchback FWD XUD7	Outer diameter:30mm,Inner diameter:10.1mm	Engine Mounting Bushing	GRM36920
	1993.07-1998.05	Rear	Hatchback Van FWD XUD7		Engine Mounting Bushing	GRM36920
	1993.07-1998.05	-	Hatchback FWD XUD7		Guide Tube,cluth	GRM17867
	1993.07-1998.05	Right	Hatchback FWD XUD7		Bracket,engine mounting	GRM17857
1.8 (74 kw)	1992.07-1997.06	Rear	Hatchback FWD XU7JP		Engine Mounting Bushing	GRM32155
	1992.07-1997.06	-	Hatchback FWD XU7JP		Guide Tube,cluth	GRM17867
	1992.07-1997.06	Right	Hatchback FWD XU7JP		Bracket,engine mounting	GRM17857
	1993.10-1997.10	Rear	Estate FWD XU7JP		Engine Mounting Bushing	GRM32155
	1993.10-1997.10	-	Estate FWD XU7JP		Guide Tube,cluth	GRM17867
	1993.10-1997.10	Right	Estate FWD XU7JP		Bracket,engine mounting	GRM17857
1.8 (76 kw)	1991.03-1997.10	Rear	Hatchback FWD XU7JP		Engine Mounting Bushing	GRM32155
	1991.03-1997.10	Right	Hatchback FWD XU7JP		Bracket,engine mounting	GRM17857
1.8 (81 kw)	1996.01-1997.06	Rear	Hatchback FWD XU7JP4	Outer diameter:70mm	Engine Mounting Bushing	GRM32155
	1996.01-1997.06	Rear	Hatchback FWD XU7JP4	Outer diameter:30mm,Inner diameter:10.1mm	Engine Mounting Bushing	GRM36920
	1996.01-1997.06	-	Hatchback FWD XU7JP4		Guide Tube,cluth	GRM17867
	1996.01-1997.06	Right	Hatchback FWD XU7JP4		Bracket,engine mounting	GRM17857
	1996.01-1998.02	Rear	Estate FWD XU7JP4	Outer diameter:70mm	Engine Mounting Bushing	GRM32155
	1996.01-1998.02	Rear	Estate FWD XU7JP4	Outer diameter:30mm,Inner diameter:10.1mm	Engine Mounting Bushing	GRM36920
	1996.01-1998.02	-	Estate FWD XU7JP4		Guide Tube,cluth	GRM17867
	1996.01-1998.02	Right	Estate FWD XU7JP4		Bracket,engine mounting	GRM17857
1.8 (82 kw)	1996.04-1997.10	Right	Hatchback FWD XU7JP4		Bracket,engine mounting	GRM17857
1.9 (47 kw)	1991.03-1997.06	Rear	Hatchback FWD XUD9		Engine Mounting Bushing	GRM36920
	1991.03-1997.06	-	Hatchback FWD XUD9		Guide Tube,cluth	GRM17867
	1991.03-1997.06	Right	Hatchback FWD XUD9		Bracket,engine mounting	GRM17857
	1993.10-1997.10	Right	Estate FWD XUD9		Bracket,engine mounting	GRM17857
1.9 (50 kw)	1994.06-1997.06	Rear	Hatchback FWD XUD9		Engine Mounting Bushing	GRM36920
	1994.06-1997.06	-	Hatchback FWD XUD9		Guide Tube,cluth	GRM17867
	1994.06-1997.06	Right	Hatchback FWD XUD9		Bracket,engine mounting	GRM17857
	1994.07-1997.06	Rear	Hatchback Van FWD XUD9		Engine Mounting Bushing	GRM36920
	1994.07-1998.05	Rear	Estate FWD XUD9		Engine Mounting Bushing	GRM36920
	1994.07-1998.05	Right	Estate FWD XUD9		Bracket,engine mounting	GRM17857
1.9 (65 kw)	1994.07-1997.10	Rear	Hatchback FWD XUD9TE	Outer diameter:70mm	Engine Mounting Bushing	GRM32155
	1994.07-1997.10	Rear	Hatchback FWD XUD9TE	Outer diameter:30mm,Inner diameter:10.1mm	Engine Mounting Bushing	GRM36920
	1994.07-1997.10	Right	Hatchback FWD XUD9TE		Bracket,engine mounting	GRM17857
1.9 (66 kw)	1993.10-1997.10	Rear	Estate FWD XUD9TE	Outer diameter:70mm	Engine Mounting Bushing	GRM32155
	1993.10-1997.10	Rear	Estate FWD XUD9TE	Outer diameter:30mm,Inner diameter:10.1mm	Engine Mounting Bushing	GRM36920
	1993.10-1997.10	Right	Estate FWD XUD9TE		Bracket,engine mounting	GRM17857
1.9 (88 kw)	1991.03-1997.06	Rear	Hatchback FWD XU9JAZ	Outer diameter:70mm	Engine Mounting Bushing	GRM32155
	1991.03-1997.06	Rear	Hatchback FWD XU9JAZ	Outer diameter:30mm,Inner diameter:10.1mm	Engine Mounting Bushing	GRM36920
	1991.03-1997.06	-	Hatchback FWD XU9JAZ		Guide Tube,cluth	GRM17867
	1991.03-1997.06	Right	Hatchback FWD XU9JAZ		Bracket,engine mounting	GRM17857
1.9 (93 kw)	1991.03-1997.06	Right	Hatchback FWD D6E (XU9JA)		Bracket,engine mounting	GRM17857
2.0 (89 kw)	1992.07-1997.06	-	Hatchback FWD XU10J2		Guide Tube,cluth	GRM17867
	1992.07-1997.06	Right	Hatchback FWD XU10J2		Bracket,engine mounting	GRM17857

	YEAR	FITTING POSITION	BODY STYLE & DRIVE TYPE & ENGINE	REMARKS	PRODUCT	G-AP Ref.
CITROËN						
ZX						
2.0 (90 kw)	1994.07-1997.10	Right	Hatchback FWD XU10J2		Bracket,engine mounting	**GRM17857**
2.0 (110 kw)	1994.06-1997.06	-	Hatchback FWD XU10J4		Guide Tube,cluth	**GRM17867**
	1994.06-1997.06	Right	Hatchback FWD XU10J4		Bracket,engine mounting	**GRM17857**
2.0 (120 kw)	1996.05-1997.06	-	Hatchback FWD XU10J4RS		Guide Tube,cluth	**GRM17867**
	1996.05-1997.06	Right	Hatchback FWD XU10J4RS		Bracket,engine mounting	**GRM17857**
2.0 (122 kw)	1996.09-1997.10	Right	Hatchback FWD XU10J4RS		Bracket,engine mounting	**GRM17857**
CUPRA						
Ateca						
1.5 (110 kw)	2023.07-2026.05	Rear Axle Left & Right Lower Outer	SUV FWD DXDB		Knuckle Bushing	**GRM50061**
2.0 (140 kw)	2023.06-2026.05	Rear Axle Left & Right Lower Outer	SUV 4WD DNNA		Knuckle Bushing	**GRM50061**
2.0 (221 kw)	2018.09-2026.05	Rear Axle Left & Right Lower Outer	SUV 4WD DNUE;DNFC		Knuckle Bushing	**GRM50061**
Formentor						
1.4 (150 kw)	2021.01-	Rear Axle Left & Right Lower Outer	SUV FWD DGEA;EANA		Knuckle Bushing	**GRM50061**
1.4 (180 kw)	2021.02-	Rear Axle Left & Right Lower Outer	SUV FWD DGEA;EANA		Knuckle Bushing	**GRM50061**
1.5 (110 kw)	2020.11-	-	SUV FWD DPCA		Engine Mounting Bushing Kit	**GRM35272K**
	2020.11-	Rear Axle Left & Right Lower Outer	SUV FWD DPCA		Knuckle Bushing	**GRM50061**
	2024.05-	Rear Axle Left & Right Lower Outer	SUV FWD DXDB		Knuckle Bushing	**GRM50061**
1.5 (150 kw)	2024.07-	Rear Axle Left & Right Lower Outer	SUV FWD DUCB		Knuckle Bushing	**GRM50061**
1.5 (200 kw)	2024.06-	Rear Axle Left & Right Lower Outer	SUV FWD DUCA, EANB		Knuckle Bushing	**GRM50061**
2.0 (110 kw)	2021.03-	-	SUV 4WD DTTA;DTTC		Engine Mounting Bushing Kit	**GRM35272K**
	2021.03-	-	SUV FWD DTTA;DTTC		Engine Mounting Bushing Kit	**GRM38471**
	2021.03-	Rear Axle Left & Right Lower Outer	SUV FWD DTTA;DTTC		Knuckle Bushing	**GRM50061**
	2021.03-	Rear Axle Left & Right Lower Outer	SUV 4WD DTTA;DTTC		Knuckle Bushing	**GRM50061**
2.0 (140 kw)	2020.08-	-	SUV 4WD DNNA		Engine Mounting Bushing Kit	**GRM35272K**
	2020.08-	Rear Axle Left & Right Lower Outer	SUV 4WD DNNA		Knuckle Bushing	**GRM50061**
	2021.01-	Rear Axle Left & Right Lower Outer	SUV FWD CZPB		Knuckle Bushing	**GRM50061**
2.0 (180 kw)	2021.03-	-	SUV FWD DNPA		Engine Mounting Bushing Kit	**GRM35272K**
	2021.03-	Rear Axle Left & Right Lower Outer	SUV FWD DNPA		Knuckle Bushing	**GRM50061**
2.0 (195 kw)	2024.11-	Rear Axle Left & Right Lower Outer	SUV FWD DNPD		Knuckle Bushing	**GRM50061**
2.0 (228 kw)	2020.07-	-	SUV 4WD DNFB		Engine Mounting Bushing Kit	**GRM35272K**
	2020.07-	Rear Axle Left & Right Lower Outer	SUV 4WD DNFB		Knuckle Bushing	**GRM50061**
2.0 (245 kw)	2024.08-	Rear Axle Left & Right Lower Outer	SUV 4WD DNFF		Knuckle Bushing	**GRM50061**
2.5 (287 kw)	2021.10-	-	SUV 4WD DNWB		Engine Mounting Bushing Kit	**GRM38471**
	2021.10-	Rear Axle Left & Right Lower Outer	SUV 4WD DNWB		Knuckle Bushing	**GRM50061**
Leon						
1.4 (150 kw)	2020.09-	Rear Axle Left & Right Lower Outer	Hatchback FWD DGEA;EANA		Knuckle Bushing	**GRM50061**
1.4 (180 kw)	2020.09-	Rear Axle Left & Right Lower Outer	Hatchback FWD DGEA		Knuckle Bushing	**GRM50061**
1.5 (110 kw)	2022.08-	-	Hatchback FWD DFYA;DXDB		Engine Mounting Bushing Kit	**GRM38471**
	2022.08-	Rear Axle Left & Right Lower Outer	Hatchback FWD DFYA;DXDB		Knuckle Bushing	**GRM50061**
	2022.09-	-	Hatchback FWD DPCA;DXDB		Engine Mounting Bushing Kit	**GRM38471**
	2022.09-	Rear Axle Left & Right Lower Outer	Hatchback FWD DPCA;DXDB		Knuckle Bushing	**GRM50061**
1.5 (150 kw)	2024.07-	Rear Axle Left & Right Lower Outer	Hatchback FWD EANB;DUCB		Knuckle Bushing	**GRM50061**
1.5 (200 kw)	2024.05-	Rear Axle Left & Right Lower Outer	Hatchback FWD DUCA, EANB		Knuckle Bushing	**GRM50061**
2.0 (110 kw)	2022.11-	Rear Axle Left & Right Lower Outer	Hatchback FWD DTTA;DTTC;DXRB		Knuckle Bushing	**GRM50061**
2.0 (140 kw)	2022.09-	-	Hatchback FWD DNNA		Engine Mounting Bushing Kit	**GRM38471**
	2022.09-	Rear Axle Left & Right Lower Outer	Hatchback FWD DNNA		Knuckle Bushing	**GRM50061**
2.0 (180 kw)	2021.06-	-	Hatchback FWD DNPA		Engine Mounting Bushing Kit	**GRM38471**
	2021.06-	Rear Axle Left & Right Lower Outer	Hatchback FWD DNPA		Knuckle Bushing	**GRM50061**
2.0 (221 kw)	2021.01-	Rear Axle Left & Right Lower Outer	Hatchback FWD DNFC		Knuckle Bushing	**GRM50061**
Leon Sportstourer						
1.4 (150 kw)	2020.09-	Rear Axle Left & Right Lower Outer	Estate FWD DGEA;EANA		Knuckle Bushing	**GRM50061**
1.4 (180 kw)	2020.09-	Rear Axle Left & Right Lower Outer	Estate FWD DGEA		Knuckle Bushing	**GRM50061**
1.5 (110 kw)	2022.09-	-	Estate FWD DPCA;DXDB		Engine Mounting Bushing Kit	**GRM38471**
	2022.09-	-	Estate FWD DFYA;DXDB		Engine Mounting Bushing Kit	**GRM38471**
	2022.09-	Rear Axle Left & Right Lower Outer	Estate FWD DPCA;DXDB		Knuckle Bushing	**GRM50061**
	2022.09-	Rear Axle Left & Right Lower Outer	Estate FWD DFYA;DXDB		Knuckle Bushing	**GRM50061**
1.5 (150 kw)	2024.07-	Rear Axle Left & Right Lower Outer	Estate FWD DUCB		Knuckle Bushing	**GRM50061**
1.5 (200 kw)	2024.05-	Rear Axle Left & Right Lower Outer	Estate FWD DUCA, EANB		Knuckle Bushing	**GRM50061**
2.0 (110 kw)	2022.11-	Rear Axle Left & Right Lower Outer	Estate FWD DTTA;DTTC;DXRB		Knuckle Bushing	**GRM50061**
2.0 (140 kw)	2022.09-	-	Estate FWD DNNA		Engine Mounting Bushing Kit	**GRM38471**
	2022.09-	Rear Axle Left & Right Lower Outer	Estate FWD DNNA		Knuckle Bushing	**GRM50061**
2.0 (180 kw)	2021.06-	-	Estate FWD DNPA		Engine Mounting Bushing Kit	**GRM38471**
	2021.06-	Rear Axle Left & Right Lower Outer	Estate FWD DNPA		Knuckle Bushing	**GRM50061**

	YEAR	FITTING POSITION	BODY STYLE & DRIVE TYPE & ENGINE	REMARKS	PRODUCT	G-AP Ref.
CUPRA						
Leon Sportstourer						
2.0 (221 kw)	2021.06-	Rear Axle Left & Right Lower Outer	Estate FWD DNFC		Knuckle Bushing	**GRM50061**
2.0 (228 kw)	2021.06-	-	Estate 4WD DNFB		Engine Mounting Bushing Kit	**GRM35272K**
	2021.06-	Rear Axle Left & Right Lower Outer	Estate 4WD DNFB		Knuckle Bushing	**GRM50061**
2.0 (245 kw)	2024.07-	Rear Axle Left & Right Lower Outer	Estate 4WD DNFF		Knuckle Bushing	**GRM50061**
Terramar						
1.5 (110 kw)	2024.11-	Rear Axle Left & Right Lower Outer	SUV FWD DXDB		Knuckle Bushing	**GRM50483**
1.5 (150 kw)	2024.06-	Rear Axle Left & Right Lower Outer	SUV FWD DUCB		Knuckle Bushing	**GRM50483**
1.5 (200 kw)	2024.11-	Rear Axle Left & Right Lower Outer	SUV FWD DUCA		Knuckle Bushing	**GRM50483**
2.0 (150 kw)	2025.01-	Rear Axle Left & Right Lower Outer	SUV 4WD DNNE		Knuckle Bushing	**GRM50483**
2.0 (195 kw)	2024.11-	Rear Axle Left & Right Lower Outer	SUV 4WD DNPB		Knuckle Bushing	**GRM50483**
DACIA						
Bigster						
1.2 (96 kw)	2024.10-	Front Axle	SUV 4WD H5F604		Protection Boot	**GRM41729**
	2024.10-	Front Axle	SUV 4WD H5F604		Rubber Buffer,shock absorber	**GRM37418**
1.2 (103 kw)	2024.10-	Front Axle	SUV FWD H5F620		Protection Boot	**GRM41729**
	2024.10-	Front Axle	SUV FWD H5F620		Rubber Buffer,shock absorber	**GRM37418**
	2025.01-	Front Axle	SUV FWD H5F630		Protection Boot	**GRM41729**
	2025.01-	Front Axle	SUV FWD H5F630		Rubber Buffer,shock absorber	**GRM37418**
1.8 (115 kw)	2024.12-	Front Axle	SUV FWD H5P 260		Protection Boot	**GRM41729**
	2024.12-	Front Axle	SUV FWD H5P 260		Rubber Buffer,shock absorber	**GRM37418**
Dokker						
1.2 (84 kw)	2012.12-2015.12	Front Axle	Box Body/MPV FWD H5F 402		Protection Boot	**GRM41717**
	2012.12-2015.12	Front Axle	Box Body/MPV FWD H5F 402		Rubber Buffer,shock absorber	**GRM37390**
1.2 (85 kw)	2012.11-2021.12	Front Axle	MPV FWD H5F 402, H5F 408		Protection Boot	**GRM41717**
	2012.11-2021.12	Front Axle	MPV FWD H5F 402, H5F 408		Rubber Buffer,shock absorber	**GRM37390**
	2015.07-2021.12	Front Axle	Box Body/MPV FWD H5F 408		Protection Boot	**GRM41717**
	2015.07-2021.12	Front Axle	Box Body/MPV FWD H5F 408		Rubber Buffer,shock absorber	**GRM37390**
1.3 (75 kw)	2019.08-2021.12	Front Axle	MPV FWD H5H 470		Protection Boot	**GRM41717**
	2019.08-2021.12	Front Axle	Box Body/MPV FWD H5H 470		Protection Boot	**GRM41717**
	2019.08-2021.12	Front Axle	MPV FWD H5H 470		Rubber Buffer,shock absorber	**GRM37390**
	2019.08-2021.12	Front Axle	Box Body/MPV FWD H5H 470		Rubber Buffer,shock absorber	**GRM37390**
1.3 (96 kw)	2019.03-2021.12	Front Axle	MPV FWD H5H 470		Protection Boot	**GRM41717**
	2019.03-2021.12	Front Axle	MPV FWD H5H 470		Rubber Buffer,shock absorber	**GRM37390**
	2019.08-2021.12	Front Axle	Box Body/MPV FWD H5H 470		Protection Boot	**GRM41717**
	2019.08-2021.12	Front Axle	Box Body/MPV FWD H5H 470		Rubber Buffer,shock absorber	**GRM37390**
1.5 (55 kw)	2012.11-2021.12	Front Axle	MPV FWD K9K 626, K9K 612, K9K 872		Protection Boot	**GRM41717**
	2012.11-2021.12	Front Axle	MPV FWD K9K 626, K9K 612, K9K 872		Rubber Buffer,shock absorber	**GRM37390**
	2012.12-2021.12	Front Axle	Box Body/MPV FWD K9K 612;K9K 626;K9K 872		Protection Boot	**GRM41717**
	2012.12-2021.12	Front Axle	Box Body/MPV FWD K9K 612;K9K 626;K9K 872		Rubber Buffer,shock absorber	**GRM37390**
1.5 (62 kw)	2012.11-2021.12	Front Axle	Box Body/MPV FWD K9K 838		Protection Boot	**GRM41717**
	2012.11-2021.12	Front Axle	Box Body/MPV FWD K9K 838		Rubber Buffer,shock absorber	**GRM37390**
1.5 (63 kw)	2012.11-2021.12	Front Axle	MPV FWD K9K 612;K9K 830		Protection Boot	**GRM41717**
	2012.11-2021.12	Front Axle	MPV FWD K9K 612;K9K 830		Rubber Buffer,shock absorber	**GRM37390**
	2012.12-2021.12	Front Axle	Box Body/MPV FWD K9K 612;K9K 830		Protection Boot	**GRM41717**
	2012.12-2021.12	Front Axle	Box Body/MPV FWD K9K 612;K9K 830		Rubber Buffer,shock absorber	**GRM37390**
1.5 (66 kw)	2012.11-2021.12	Front Axle	MPV FWD K9K 626, K9K 612		Protection Boot	**GRM41717**
	2012.11-2021.12	Front Axle	MPV FWD K9K 626, K9K 612		Rubber Buffer,shock absorber	**GRM37390**
	2012.12-2021.12	Front Axle	Box Body/MPV FWD K9K 612;K9K 626		Protection Boot	**GRM41717**
	2012.12-2021.12	Front Axle	Box Body/MPV FWD K9K 612;K9K 626		Rubber Buffer,shock absorber	**GRM37390**
1.5 (70 kw)	2018.12-2021.12	Front Axle	MPV FWD K9K 872		Protection Boot	**GRM41717**
	2018.12-2021.12	Front Axle	MPV FWD K9K 872		Rubber Buffer,shock absorber	**GRM37390**
	2019.06-2021.12	Front Axle	Box Body/MPV FWD K9K 872		Protection Boot	**GRM41717**
	2019.06-2021.12	Front Axle	Box Body/MPV FWD K9K 872		Rubber Buffer,shock absorber	**GRM37390**
1.6 (61 kw)	2012.11-2015.12	Front Axle	MPV FWD K7M 812;K7M 828		Protection Boot	**GRM41717**
	2012.11-2015.12	Front Axle	MPV FWD K7M 812;K7M 828		Rubber Buffer,shock absorber	**GRM37390**
	2012.12-2015.12	Front Axle	Box Body/MPV FWD K7M 812;K7M 828		Protection Boot	**GRM41717**
	2012.12-2015.12	Front Axle	Box Body/MPV FWD K7M 812;K7M 828		Rubber Buffer,shock absorber	**GRM37390**
	2013.11-2015.12	Front Axle	Box Body/MPV FWD K7M 812;K7M 828		Protection Boot	**GRM41717**
	2013.11-2015.12	Front Axle	MPV FWD K7M 812;K7M 828		Protection Boot	**GRM41717**
	2013.11-2015.12	Front Axle	Box Body/MPV FWD K7M 812;K7M 828		Rubber Buffer,shock absorber	**GRM37390**
	2013.11-2015.12	Front Axle	MPV FWD K7M 812;K7M 828		Rubber Buffer,shock absorber	**GRM37390**
1.6 (75 kw)	2015.04-2021.12	Front Axle	MPV FWD H4M 738		Protection Boot	**GRM41717**
	2015.04-2021.12	Front Axle	Box Body/MPV FWD H4M 738		Protection Boot	**GRM41717**
	2015.04-2021.12	Front Axle	MPV FWD H4M 740		Protection Boot	**GRM41717**

	YEAR	FITTING POSITION	BODY STYLE & DRIVE TYPE & ENGINE	REMARKS	PRODUCT	G-AP Ref.
DACIA						
Dokker						
1.6 (75 kw)	2015.04-2021.12	Front Axle	Box Body/MPV FWD H4M 740		Protection Boot	GRM41717
	2015.04-2021.12	Front Axle	MPV FWD H4M 738		Rubber Buffer,shock absorber	GRM37390
	2015.04-2021.12	Front Axle	Box Body/MPV FWD H4M 738		Rubber Buffer,shock absorber	GRM37390
	2015.04-2021.12	Front Axle	MPV FWD H4M 740		Rubber Buffer,shock absorber	GRM37390
	2015.04-2021.12	Front Axle	Box Body/MPV FWD H4M 740		Rubber Buffer,shock absorber	GRM37390
1.6 (80 kw)	2018.08-2021.12	Front Axle	MPV FWD H4M 740		Protection Boot	GRM41717
	2018.08-2021.12	Front Axle	MPV FWD H4M 740		Rubber Buffer,shock absorber	GRM37390
Duster						
1.0 (67 kw)	2021.05-	Front Axle	SUV FWD H4D 470		Protection Boot	GRM40292
	2021.05-	Front Axle Left & Right	SUV FWD H4D 470		Spring Cap	GRM52195
	2021.06-	Front Axle	SUV FWD H4D 480;H4D 470		Protection Boot	GRM40292
1.0 (74 kw)	2019.01-	Front Axle	SUV FWD H4D 450;H4D 460		Protection Boot	GRM40292
	2019.01-	Front Axle	SUV FWD H4D 450;H4D 460;H4D 480		Protection Boot	GRM40292
	2019.01-	Front Axle Left & Right	SUV FWD H4D 450;H4D 460		Spring Cap	GRM52195
	2019.01-	Front Axle Left & Right	SUV FWD H4D 450;H4D 460;H4D 480		Spring Cap	GRM52195
	2023.11-	Front Axle	SUV FWD		Protection Boot	GRM41729
	2023.11-	Front Axle	SUV FWD		Rubber Buffer,shock absorber	GRM37418
1.2 (92 kw)	2013.10-	Front Axle	SUV Van 4WD H5F 410		Protection Boot	GRM40292
	2013.10-	Front Left	SUV Van 4WD H5F 410		Bush,mounting differential	GRM35991
	2013.10-	Rear Axle Left & Right Lower	SUV Van 4WD H5F 410		Knuckle Bushing	GRM35181
	2013.10-2018.01	Front Axle	SUV FWD H5F 404;H5F 408		Protection Boot	GRM40292
	2013.10-2018.01	Rear Axle Left & Right Upper	SUV FWD H5F 404;H5F 408	Engine Code:H5F 404	Spring Mounting	GRM38090
	2013.10-2018.01	Front Left	SUV FWD H5F 404;H5F 408		Bush,mounting differential	GRM35991
	2013.10-2018.01	Rear Axle Left & Right	SUV FWD H5F 404;H5F 408		Bellow Set,strut mounting	GRM52622S
	2015.06-2018.01	Front Axle	SUV 4WD H5F 410		Protection Boot	GRM40292
	2015.06-2018.01	Front Left	SUV 4WD H5F 410		Bush,mounting differential	GRM35991
	2015.06-2018.01	Rear Axle Left & Right Lower	SUV 4WD H5F 410		Knuckle Bushing	GRM35181
	2017.10-	Front Axle	SUV FWD H5F 408		Protection Boot	GRM40292
	2017.10-	Front Axle	SUV 4WD H5F 410		Protection Boot	GRM40292
	2017.10-	Front Axle Left & Right	SUV FWD H5F 408		Spring Cap	GRM52195
	2017.10-	Front Axle Left & Right	SUV 4WD H5F 410		Spring Cap	GRM52195
	2017.10-	Front Left	SUV 4WD H5F 410		Bush,mounting differential	GRM35991
	2017.10-	Rear Axle Left & Right Lower	SUV 4WD H5F 410		Knuckle Bushing	GRM35181
1.2 (96 kw)	2023.11-	Front Axle	SUV 4WD H5F604		Protection Boot	GRM41729
	2023.11-	Front Axle	SUV FWD H5F600		Protection Boot	GRM41729
	2023.11-	Front Axle	SUV 4WD H5F604		Rubber Buffer,shock absorber	GRM37418
	2023.11-	Front Axle	SUV FWD H5F600		Rubber Buffer,shock absorber	GRM37418
1.3 (96 kw)	2019.01-	Front Axle	SUV FWD H5H 470;H5H 480		Protection Boot	GRM40292
	2019.01-	Front Axle	SUV 4WD H5H 470;H5H 480;H5H494		Protection Boot	GRM40292
	2019.01-	Front Axle Left & Right	SUV FWD H5H 470;H5H 480		Spring Cap	GRM52195
	2019.01-	Front Axle Left & Right	SUV 4WD H5H 470;H5H 480;H5H494		Spring Cap	GRM52195
	2019.01-	Rear Axle Left & Right Lower	SUV 4WD H5H 470;H5H 480;H5H494		Knuckle Bushing	GRM35181
1.3 (110 kw)	2019.01-	Front Axle	SUV FWD H5H 470;H5H 480;H5H 490		Protection Boot	GRM40292
	2019.01-	Front Axle	SUV 4WD H5H 470;H5H 480;H5H 490		Protection Boot	GRM40292
	2019.01-	Front Axle Left & Right	SUV FWD H5H 470;H5H 480;H5H 490		Spring Cap	GRM52195
	2019.01-	Front Axle Left & Right	SUV 4WD H5H 470;H5H 480;H5H 490		Spring Cap	GRM52195
	2019.01-	Rear Axle Left & Right Lower	SUV 4WD H5H 470;H5H 480;H5H 490		Knuckle Bushing	GRM35181
1.5 (63 kw)	2010.04-2018.01	Front Axle	SUV FWD K9K 796;K9K 830		Protection Boot	GRM40292
	2010.04-2018.01	Rear Axle Left & Right Upper	SUV FWD K9K 796;K9K 830		Spring Mounting	GRM38090
	2010.04-2018.01	Rear Axle	SUV FWD K9K 796;K9K 830		Holder,exhaust system	GRM39456
	2010.04-2018.01	Front Left	SUV FWD K9K 796;K9K 830		Bush,mounting differential	GRM35991
	2010.04-2018.01	Rear Axle Left & Right	SUV FWD K9K 796;K9K 830		Bellow Set,strut mounting	GRM52622S
1.5 (66 kw)	2010.10-2018.01	Front Axle	SUV 4WD K9K 894;K9K 884		Protection Boot	GRM40292
	2010.10-2018.01	Front Axle	SUV FWD K9K 892;K9K 612;K9K 626		Protection Boot	GRM40292
	2010.10-2018.01	Rear Axle Left & Right Upper	SUV 4WD K9K 894;K9K 884		Spring Mounting	GRM38090
	2010.10-2018.01	Rear Axle Left & Right Upper	SUV FWD K9K 892;K9K 612;K9K 626	Engine Code:K9K 884	Spring Mounting	GRM38090
	2010.10-2018.01	Rear Axle	SUV 4WD K9K 894;K9K 884		Holder,exhaust system	GRM39456
	2010.10-2018.01	Rear Axle	SUV FWD K9K 892;K9K 612;K9K 626		Holder,exhaust system	GRM39456
	2010.10-2018.01	Front Left	SUV 4WD K9K 894;K9K 884		Bush,mounting differential	GRM35991
	2010.10-2018.01	Front Left	SUV FWD K9K 892;K9K 612;K9K 626		Bush,mounting differential	GRM35991
	2010.10-2018.01	Rear Axle Left & Right	SUV FWD K9K 892;K9K 612;K9K 626		Bellow Set,strut mounting	GRM52622S
	2010.10-2018.01	Rear Axle Left & Right Lower	SUV 4WD K9K 894;K9K 884		Knuckle Bushing	GRM35181
	2011.04-	Front Axle	SUV Van 4WD K9K 894;K9K 884		Protection Boot	GRM40292
	2011.04-	Front Axle	SUV Van FWD K9K 892		Protection Boot	GRM40292

	YEAR	FITTING POSITION	BODY STYLE & DRIVE TYPE & ENGINE	REMARKS	PRODUCT	G-AP Ref.
DACIA **Duster**						
1.5 (66 kw)	2011.04-	Rear Axle Left & Right Upper	SUV Van FWD K9K 892		Spring Mounting	**GRM38090**
	2011.04-	Rear Axle	SUV Van 4WD K9K 894;K9K 884		Holder,exhaust system	**GRM39456**
	2011.04-	Rear Axle	SUV Van FWD K9K 892		Holder,exhaust system	**GRM39456**
	2011.04-	Front Left	SUV Van 4WD K9K 894;K9K 884		Bush,mounting differential	**GRM35991**
	2011.04-	Front Left	SUV Van FWD K9K 892		Bush,mounting differential	**GRM35991**
	2011.04-	Rear Axle Left & Right Lower	SUV Van 4WD K9K 894;K9K 884		Knuckle Bushing	**GRM35181**
	2017.10-	Front Axle	SUV FWD K9K 656		Protection Boot	**GRM40292**
	2017.10-	Front Axle Left & Right	SUV FWD K9K 656		Spring Cap	**GRM52195**
1.5 (70 kw)	2017.10-	Front Axle	SUV FWD K9K 872;K9K 876		Protection Boot	**GRM40292**
	2017.10-	Front Axle Left & Right	SUV FWD K9K 872;K9K 876		Spring Cap	**GRM52195**
1.5 (79 kw)	2010.06-2018.01	Front Axle	SUV FWD K9K 896;K9K 898		Protection Boot	**GRM40292**
	2010.06-2018.01	Rear Axle Left & Right Upper	SUV FWD K9K 896;K9K 898		Spring Mounting	**GRM38090**
	2010.06-2018.01	Rear Axle	SUV FWD K9K 896;K9K 898		Holder,exhaust system	**GRM39456**
	2010.06-2018.01	Rear Axle Left & Right	SUV FWD K9K 896;K9K 898		Bellow Set,strut mounting	**GRM52622S**
1.5 (80 kw)	2013.04-	Front Axle	SUV Van FWD K9K 856;K9K 666		Protection Boot	**GRM40292**
	2013.04-	Front Axle	SUV Van 4WD K9K 858;K9K 658		Protection Boot	**GRM40292**
	2013.04-	Rear Axle	SUV Van FWD K9K 856;K9K 666		Holder,exhaust system	**GRM39456**
	2013.04-	Rear Axle	SUV Van 4WD K9K 858;K9K 658		Holder,exhaust system	**GRM39456**
	2013.04-	Front Left	SUV Van FWD K9K 856;K9K 666		Bush,mounting differential	**GRM35991**
	2013.04-	Front Left	SUV Van 4WD K9K 858;K9K 658		Bush,mounting differential	**GRM35991**
	2013.08-2018.01	Front Axle	SUV FWD K9K 858;K9K 856;K9K 666;K9K 658;K9K 667		Protection Boot	**GRM40292**
	2013.08-2018.01	Front Axle	SUV 4WD K9K 898;K9K 858;K9K 658		Protection Boot	**GRM40292**
	2013.08-2018.01	Rear Axle Left & Right Upper	SUV FWD K9K 858;K9K 856;K9K 666;K9K 658;K9K 667	Engine Code:K9K 858	Spring Mounting	**GRM38090**
	2013.08-2018.01	Rear Axle Left & Right Upper	SUV 4WD K9K 898;K9K 858;K9K 658	Engine Code:K9K 898	Spring Mounting	**GRM38090**
	2013.08-2018.01	Rear Axle	SUV FWD K9K 858;K9K 856;K9K 666;K9K 658;K9K 667		Holder,exhaust system	**GRM39456**
	2013.08-2018.01	Rear Axle	SUV 4WD K9K 898;K9K 858;K9K 658		Holder,exhaust system	**GRM39456**
	2013.08-2018.01	Front Left	SUV FWD K9K 858;K9K 856;K9K 666;K9K 658;K9K 667		Bush,mounting differential	**GRM35991**
	2013.08-2018.01	Front Left	SUV 4WD K9K 898;K9K 858;K9K 658		Bush,mounting differential	**GRM35991**
	2013.08-2018.01	Rear Axle Left & Right	SUV FWD K9K 858;K9K 856;K9K 666;K9K 658;K9K 667		Bellow Set,strut mounting	**GRM52622S**
	2013.08-2018.01	Rear Axle Left & Right Lower	SUV 4WD K9K 898;K9K 858;K9K 658		Knuckle Bushing	**GRM35181**
	2017.10-	Front Axle	SUV FWD K9K 656;K9K 667		Protection Boot	**GRM40292**
	2017.10-	Front Axle	SUV 4WD K9K 658		Protection Boot	**GRM40292**
	2017.10-	Front Axle Left & Right	SUV FWD K9K 656;K9K 667		Spring Cap	**GRM52195**
	2017.10-	Front Axle Left & Right	SUV 4WD K9K 658		Spring Cap	**GRM52195**
	2017.10-	Front Left	SUV 4WD K9K 658		Bush,mounting differential	**GRM35991**
	2017.10-	Rear Axle Left & Right Lower	SUV 4WD K9K 658		Knuckle Bushing	**GRM35181**
1.5 (81 kw)	2010.10-2018.01	Front Axle	SUV 4WD K9K 898;K9K 858		Protection Boot	**GRM40292**
	2010.10-2018.01	Rear Axle Left & Right Upper	SUV 4WD K9K 898;K9K 858	Engine Code:K9K 898	Spring Mounting	**GRM38090**
	2010.10-2018.01	Rear Axle	SUV 4WD K9K 898;K9K 858		Holder,exhaust system	**GRM39456**
	2010.10-2018.01	Front Left	SUV 4WD K9K 898;K9K 858		Bush,mounting differential	**GRM35991**
	2010.10-2018.01	Rear Axle Left & Right Lower	SUV 4WD K9K 898;K9K 858		Knuckle Bushing	**GRM35181**
	2013.08-2018.01	Front Axle	SUV FWD K9K 898;K9K 858;K9K 856		Protection Boot	**GRM40292**
	2013.08-2018.01	Rear Axle Left & Right Upper	SUV FWD K9K 898;K9K 858;K9K 856	Engine Code:K9K 898	Spring Mounting	**GRM38090**
	2013.08-2018.01	Rear Axle	SUV FWD K9K 898;K9K 858;K9K 856		Holder,exhaust system	**GRM39456**
	2013.08-2018.01	Front Left	SUV FWD K9K 898;K9K 858;K9K 856		Bush,mounting differential	**GRM35991**
	2013.08-2018.01	Rear Axle Left & Right	SUV FWD K9K 898;K9K 858;K9K 856		Bellow Set,strut mounting	**GRM52622S**
	2013.08-2018.01	Rear Axle Left & Right Lower	SUV FWD K9K 898;K9K 858;K9K 856		Knuckle Bushing	**GRM35181**
1.5 (84 kw)	2022.01-	Front Axle	SUV 4WD K9K 874		Protection Boot	**GRM40292**
1.5 (85 kw)	2017.10-	Front Axle	SUV 4WD K9K 874;K9K 878		Protection Boot	**GRM40292**
	2017.10-	Front Axle	SUV FWD K9K 872;K9K 876		Protection Boot	**GRM40292**
	2017.10-	Front Axle Left & Right	SUV 4WD K9K 874;K9K 878		Spring Cap	**GRM52195**
	2017.10-	Front Axle Left & Right	SUV FWD K9K 872;K9K 876		Spring Cap	**GRM52195**
	2017.10-	Front Left	SUV 4WD K9K 874;K9K 878		Bush,mounting differential	**GRM35991**
	2017.10-	Rear Axle Left & Right Lower	SUV 4WD K9K 874;K9K 878		Knuckle Bushing	**GRM35181**
1.6 (77 kw)	2010.04-2018.01	Front Axle	SUV FWD K4M 690;K4M 696;K4M 694;K4M 842;K4M 896		Protection Boot	**GRM40292**
	2010.04-2018.01	Rear Axle Left & Right Upper	SUV FWD K4M 690;K4M 696;K4M 694;K4M 842;K4M 896	Engine Code:K4M 690	Spring Mounting	**GRM38090**
	2010.04-2018.01	Rear Axle	SUV FWD K4M 690;K4M 696;K4M 694;K4M 842;K4M 896		Holder,exhaust system	**GRM39456**
	2010.04-2018.01	Front Left	SUV FWD K4M 690;K4M 696;K4M 694;K4M 842;K4M 896		Bush,mounting differential	**GRM35991**
	2010.04-2018.01	Rear Axle Left & Right	SUV FWD K4M 690;K4M 696;K4M 694;K4M 842;K4M 896		Bellow Set,strut mounting	**GRM52622S**
	2010.06-2018.01	Front Axle	SUV 4WD K4M 606;K4M 646		Protection Boot	**GRM40292**
	2010.06-2018.01	Rear Axle Left & Right Upper	SUV 4WD K4M 606;K4M 646		Spring Mounting	**GRM38090**
	2010.06-2018.01	Rear Axle	SUV 4WD K4M 606;K4M 646		Holder,exhaust system	**GRM39456**
	2010.06-2018.01	Front Left	SUV 4WD K4M 606;K4M 646		Bush,mounting differential	**GRM35991**
	2010.06-2018.01	Rear Axle Left & Right Lower	SUV 4WD K4M 606;K4M 646		Knuckle Bushing	**GRM35181**

	YEAR	FITTING POSITION	BODY STYLE & DRIVE TYPE & ENGINE	REMARKS	PRODUCT	G-AP Ref.
DACIA						
Duster						
1.6 (77 kw)	2010.08-2018.01	Front Axle	SUV FWD K4M 696		Protection Boot	**GRM40292**
	2010.08-2018.01	Rear Axle Left & Right Upper	SUV FWD K4M 696		Spring Mounting	**GRM38090**
	2010.08-2018.01	Rear Axle	SUV FWD K4M 696		Holder,exhaust system	**GRM39456**
	2010.08-2018.01	Front Left	SUV FWD K4M 696		Bush,mounting differential	**GRM35991**
	2010.08-2018.01	Rear Axle Left & Right	SUV FWD K4M 696		Bellow Set,strut mounting	**GRM52622S**
	2011.04-	Front Axle	SUV Van 4WD K4M 606		Protection Boot	**GRM40292**
	2011.04-	Front Axle	SUV Van FWD K4M 690;K4M 696;K4M 606;K4M 694;K4M 842		Protection Boot	**GRM40292**
	2011.04-	Front Axle	SUV Van FWD K4M 696		Protection Boot	**GRM40292**
	2011.04-	Rear Axle Left & Right Upper	SUV Van FWD K4M 696		Spring Mounting	**GRM38090**
	2011.04-	Rear Axle	SUV Van 4WD K4M 606		Holder,exhaust system	**GRM39456**
	2011.04-	Rear Axle	SUV Van FWD K4M 690;K4M 696;K4M 606;K4M 694;K4M 842		Holder,exhaust system	**GRM39456**
	2011.04-	Rear Axle	SUV Van FWD K4M 696		Holder,exhaust system	**GRM39456**
	2011.04-	Front Left	SUV Van 4WD K4M 606		Bush,mounting differential	**GRM35991**
	2011.04-	Front Left	SUV Van FWD K4M 690;K4M 696;K4M 606;K4M 694;K4M 842		Bush,mounting differential	**GRM35991**
	2011.04-	Front Left	SUV Van FWD K4M 696		Bush,mounting differential	**GRM35991**
	2011.04-	Rear Axle Left & Right Lower	SUV Van 4WD K4M 606		Knuckle Bushing	**GRM35181**
	2011.04-2018.01	Front Axle	SUV FWD K4M 616;K4M 642		Protection Boot	**GRM40292**
	2011.04-2018.01	Rear Axle Left & Right Upper	SUV FWD K4M 616;K4M 642	Engine Code:K4M 616	Spring Mounting	**GRM38090**
	2011.04-2018.01	Rear Axle	SUV FWD K4M 616;K4M 642		Holder,exhaust system	**GRM39456**
	2011.04-2018.01	Front Left	SUV FWD K4M 616;K4M 642		Bush,mounting differential	**GRM35991**
	2011.04-2018.01	Rear Axle Left & Right	SUV FWD K4M 616;K4M 642		Bellow Set,strut mounting	**GRM52622S**
1.6 (80 kw)	2017.10-	Front Axle	SUV FWD H4M 740		Protection Boot	**GRM40292**
	2017.10-	Front Axle Left & Right	SUV FWD H4M 740		Spring Cap	**GRM52195**
1.6 (84 kw)	2015.06-	Front Axle	SUV Van FWD H4M 738		Protection Boot	**GRM40292**
	2015.06-	Rear Axle	SUV Van FWD H4M 738		Holder,exhaust system	**GRM39456**
	2015.06-	Front Left	SUV Van FWD H4M 738		Bush,mounting differential	**GRM35991**
	2015.06-2018.01	Front Axle	SUV 4WD H4M 430;H4M 730;H4M 738		Protection Boot	**GRM40292**
	2015.06-2018.01	Front Axle	SUV FWD H4M 438;H4M 738		Protection Boot	**GRM40292**
	2015.06-2018.01	Front Axle	SUV Van 4WD H4M 730;H4M 738		Protection Boot	**GRM40292**
	2015.06-2018.01	Front Axle	SUV FWD H4M 740		Protection Boot	**GRM40292**
	2015.06-2018.01	Rear Axle	SUV 4WD H4M 430;H4M 730;H4M 738		Holder,exhaust system	**GRM39456**
	2015.06-2018.01	Rear Axle	SUV FWD H4M 438;H4M 738		Holder,exhaust system	**GRM39456**
	2015.06-2018.01	Rear Axle	SUV Van 4WD H4M 730;H4M 738		Holder,exhaust system	**GRM39456**
	2015.06-2018.01	Rear Axle	SUV FWD H4M 740		Holder,exhaust system	**GRM39456**
	2015.06-2018.01	Front Left	SUV 4WD H4M 430;H4M 730;H4M 738		Bush,mounting differential	**GRM35991**
	2015.06-2018.01	Front Left	SUV FWD H4M 438;H4M 738		Bush,mounting differential	**GRM35991**
	2015.06-2018.01	Front Left	SUV Van 4WD H4M 730;H4M 738		Bush,mounting differential	**GRM35991**
	2015.06-2018.01	Front Left	SUV FWD H4M 740		Bush,mounting differential	**GRM35991**
	2015.06-2018.01	Rear Axle Left & Right	SUV FWD H4M 438;H4M 738		Bellow Set,strut mounting	**GRM52622S**
	2015.06-2018.01	Rear Axle Left & Right	SUV FWD H4M 740		Bellow Set,strut mounting	**GRM52622S**
	2015.06-2018.01	Rear Axle Left & Right Lower	SUV 4WD H4M 430;H4M 730;H4M 738		Knuckle Bushing	**GRM35181**
	2015.06-2018.01	Rear Axle Left & Right Lower	SUV Van 4WD H4M 730;H4M 738		Knuckle Bushing	**GRM35181**
	2017.10-	Front Axle	SUV FWD H4M 738		Protection Boot	**GRM40292**
	2017.10-	Front Axle	SUV 4WD H4M 730		Protection Boot	**GRM40292**
	2017.10-	Front Axle Left & Right	SUV FWD H4M 738		Spring Cap	**GRM52195**
	2017.10-	Front Axle Left & Right	SUV 4WD H4M 730		Spring Cap	**GRM52195**
	2017.10-	Front Left	SUV 4WD H4M 730		Bush,mounting differential	**GRM35991**
	2017.10-	Rear Axle Left & Right Lower	SUV 4WD H4M 730		Knuckle Bushing	**GRM35181**
1.6 (104 kw)	2023.11-	Front Axle	SUV FWD H4M632		Protection Boot	**GRM41729**
	2023.11-	Front Axle	SUV FWD H4M632		Rubber Buffer,shock absorber	**GRM37418**
Jogger						
1.0 (74 kw)	2021.09-	Rear Axle Left & Right Lower	MPV FWD H4D 480		Spring Mounting	**GRM39453**
	2021.09-	Rear Axle Left & Right Upper	MPV FWD H4D 480		Spring Mounting	**GRM39454**
1.0 (81 kw)	2021.09-	Rear Axle Left & Right Lower	MPV FWD H5D 490		Spring Mounting	**GRM39453**
	2021.09-	Rear Axle Left & Right Upper	MPV FWD H5D 490		Spring Mounting	**GRM39454**
1.6 (104 kw)	2023.01-	Rear Axle Left & Right Lower	MPV FWD H4M632		Spring Mounting	**GRM39453**
	2023.01-	Rear Axle Left & Right Upper	MPV FWD H4M632		Spring Mounting	**GRM39454**
Logan						
0.9 (66 kw)	2012.10-	Front Axle	Saloon FWD H4B 400;H4B 408;H4B 412		Protection Boot	**GRM40292**
	2012.10-	Rear Axle Left & Right Lower	Saloon FWD H4B 400;H4B 408;H4B 412	Inner diameter:51mm	Spring Mounting	**GRM39453**
	2012.10-	Rear Axle Left & Right Lower	Saloon FWD H4B 400;H4B 408;H4B 412	Inner diameter:33mm	Spring Mounting	**GRM50047**
	2012.10-	Rear Axle Left & Right Upper	Saloon FWD H4B 400;H4B 408;H4B 412		Spring Mounting	**GRM38090**
	2012.10-	Rear Axle Left & Right	Saloon FWD H4B 400;H4B 408;H4B 412		Bellow Set,strut mounting	**GRM52622S**
	2015.09-	Front Axle	Saloon FWD H4B 410;H4B 405		Protection Boot	**GRM40292**

	YEAR	FITTING POSITION	BODY STYLE & DRIVE TYPE & ENGINE	REMARKS	PRODUCT	G-AP Ref.
DACIA **Logan**						
0.9 (66 kw)	2015.09-	Rear Axle Left & Right Lower	Saloon FWD H4B 410;H4B 405	Inner diameter:51mm	Spring Mounting	GRM39453
	2015.09-	Rear Axle Left & Right Lower	Saloon FWD H4B 410;H4B 405	Inner diameter:33mm	Spring Mounting	GRM50047
	2015.09-	Rear Axle Left & Right Upper	Saloon FWD H4B 410;H4B 405		Spring Mounting	GRM38090
	2015.09-	Rear Axle Left & Right	Saloon FWD H4B 410;H4B 405		Bellow Set,strut mounting	GRM52622S
1.0 (54 kw)	2017.01-	Front Axle	Saloon FWD B4D 401;B4D 400		Protection Boot	GRM40292
	2017.01-	Rear Axle Left & Right Lower	Saloon FWD B4D 401;B4D 400	Inner diameter:51mm	Spring Mounting	GRM39453
	2017.01-	Rear Axle Left & Right Lower	Saloon FWD B4D 401;B4D 400	Inner diameter:33mm	Spring Mounting	GRM50047
	2017.01-	Rear Axle Left & Right Upper	Saloon FWD B4D 401;B4D 400		Spring Mounting	GRM38090
	2017.01-	Rear Axle Left & Right	Saloon FWD B4D 401;B4D 400		Bellow Set,strut mounting	GRM52622S
1.0 (56 kw)	2011.01-2012.10	Rear Axle Left & Right Lower	Saloon FWD D4D 760		Spring Mounting	GRM50047
	2011.01-2012.10	Rear Axle Left & Right Upper	Saloon FWD D4D 760		Spring Mounting	GRM38090
1.2 (53 kw)	2013.02-	Front Axle	Saloon FWD D4F 734		Protection Boot	GRM40292
	2013.02-	Rear Axle Left & Right Lower	Saloon FWD D4F 734	Inner diameter:51mm	Spring Mounting	GRM39453
	2013.02-	Rear Axle Left & Right Lower	Saloon FWD D4F 734	Inner diameter:33mm	Spring Mounting	GRM50047
	2013.02-	Rear Axle Left & Right Upper	Saloon FWD D4F 734		Spring Mounting	GRM38090
	2013.02-	Rear Axle Left & Right	Saloon FWD D4F 734		Bellow Set,strut mounting	GRM52622S
1.2 (54 kw)	2015.05-	Front Axle	Saloon FWD		Protection Boot	GRM40292
	2015.05-	Rear Axle Left & Right Lower	Saloon FWD	Inner diameter:51mm	Spring Mounting	GRM39453
	2015.05-	Rear Axle Left & Right Lower	Saloon FWD	Inner diameter:33mm	Spring Mounting	GRM50047
	2015.05-	Rear Axle Left & Right Upper	Saloon FWD		Spring Mounting	GRM38090
	2015.05-	Rear Axle Left & Right	Saloon FWD		Bellow Set,strut mounting	GRM52622S
1.2 (55 kw)	2006.02-	Front Axle	Saloon FWD D4F 732;D4F 734		Protection Boot	GRM40292
	2006.02-	Front Axle	Saloon FWD D4F 734		Protection Boot	GRM40292
	2006.02-	Rear Axle Left & Right Lower	Saloon FWD D4F 732;D4F 734		Spring Mounting	GRM50047
	2006.02-	Rear Axle Left & Right Lower	Saloon FWD D4F 734		Spring Mounting	GRM50047
	2006.02-	Rear Axle Left & Right Upper	Saloon FWD D4F 732;D4F 734	Engine Code:D4F 732	Spring Mounting	GRM38090
	2006.02-	Rear Axle Left & Right Upper	Saloon FWD D4F 734		Spring Mounting	GRM38090
	2006.02-	Rear Axle Left & Right	Saloon FWD D4F 732;D4F 734		Bellow Set,strut mounting	GRM52622S
	2012.10-	Front Axle	Saloon FWD D4F 732		Protection Boot	GRM40292
	2012.10-	Front Axle	Saloon FWD D4F 734		Protection Boot	GRM40292
	2012.10-	Rear Axle Left & Right Lower	Saloon FWD D4F 732	Inner diameter:51mm	Spring Mounting	GRM39453
	2012.10-	Rear Axle Left & Right Lower	Saloon FWD D4F 734	Inner diameter:51mm	Spring Mounting	GRM39453
	2012.10-	Rear Axle Left & Right Lower	Saloon FWD D4F 732	Inner diameter:33mm	Spring Mounting	GRM50047
	2012.10-	Rear Axle Left & Right Lower	Saloon FWD D4F 734	Inner diameter:33mm	Spring Mounting	GRM50047
	2012.10-	Rear Axle Left & Right Upper	Saloon FWD D4F 732		Spring Mounting	GRM38090
	2012.10-	Rear Axle Left & Right Upper	Saloon FWD D4F 734		Spring Mounting	GRM38090
	2012.10-	Rear Axle Left & Right	Saloon FWD D4F 732		Bellow Set,strut mounting	GRM52622S
	2012.10-	Rear Axle Left & Right	Saloon FWD D4F 734		Bellow Set,strut mounting	GRM52622S
1.4 (55 kw)	2004.09-	Front Axle	Saloon FWD K7J 710;K7J 714	Inner diameter:18.6mm	Protection Boot	GRM40277
	2004.09-	Front Axle	Saloon FWD K7J 710;K7J 714	Inner diameter:18mm	Protection Boot	GRM40292
	2004.09-	Rear Axle Left & Right Lower	Saloon FWD K7J 710;K7J 714		Spring Mounting	GRM50047
	2004.09-	Rear Axle Left & Right Upper	Saloon FWD K7J 710;K7J 714	Engine Code:K7J 710	Spring Mounting	GRM38090
	2004.09-	Rear Axle Left & Right	Saloon FWD K7J 710;K7J 714		Bellow Set,strut mounting	GRM52622S
	2006.02-2012.12	Front Axle	Saloon FWD K7J 710;K7J 714	Inner diameter:18.6mm	Protection Boot	GRM40277
	2006.02-2012.12	Front Axle	Saloon FWD K7J 710;K7J 714	Inner diameter:18mm	Protection Boot	GRM40292
	2006.02-2012.12	Rear Axle Left & Right Lower	Saloon FWD K7J 710;K7J 714		Spring Mounting	GRM50047
	2006.02-2012.12	Rear Axle Left & Right Upper	Saloon FWD K7J 710;K7J 714		Spring Mounting	GRM38090
	2006.02-2012.12	Rear Axle Left & Right	Saloon FWD K7J 710;K7J 714		Bellow Set,strut mounting	GRM52622S
	2009.01-2012.12	Rear Axle Left & Right Lower	Pickup FWD K7J710	Inner diameter:51mm	Spring Mounting	GRM39453
	2009.01-2012.12	Rear Axle Left & Right Lower	Pickup FWD K7J710	Inner diameter:33mm	Spring Mounting	GRM50047
	2009.01-2012.12	Rear Axle Left & Right Upper	Pickup FWD K7J710		Spring Mounting	GRM38090
	2009.01-2012.12	Rear Axle Left & Right	Pickup FWD K7J710		Bellow Set,strut mounting	GRM52622S
	2009.03-	Front Axle	Estate Van FWD K7J 710		Protection Boot	GRM40292
	2009.03-	Rear Axle Left & Right Lower	Estate Van FWD K7J 710		Spring Mounting	GRM50047
	2009.03-	Rear Axle Left & Right Upper	Estate Van FWD K7J 710		Spring Mounting	GRM38090
	2009.03-	Rear Axle Left & Right	Estate Van FWD K7J 710		Bellow Set,strut mounting	GRM52622S
1.5 (48 kw)	2005.09-	Front Axle	Saloon FWD K9K 790	Inner diameter:18.6mm	Protection Boot	GRM40277
	2005.09-	Front Axle	Saloon FWD K9K 790	Inner diameter:18mm	Protection Boot	GRM40292
	2005.09-	Rear Axle Left & Right Lower	Saloon FWD K9K 790		Spring Mounting	GRM50047
	2005.09-	Rear Axle Left & Right Upper	Saloon FWD K9K 790		Spring Mounting	GRM38090
	2005.09-	Rear Axle Left & Right	Saloon FWD K9K 790		Bellow Set,strut mounting	GRM52622S
	2007.10-2012.12	Rear Axle Left & Right Lower	Estate Van FWD K9K 794		Spring Mounting	GRM50047
	2007.10-2012.12	Rear Axle Left & Right Upper	Estate Van FWD K9K 794		Spring Mounting	GRM38090
	2008.04-2012.12	Front Axle	Pickup FWD K9K 794		Protection Boot	GRM40292

	YEAR	FITTING POSITION	BODY STYLE & DRIVE TYPE & ENGINE	REMARKS	PRODUCT	G-AP Ref.
DACIA **Logan**						
1.5 (48 kw)	2008.04-2012.12	Rear Axle Left & Right Lower	Pickup FWD K9K 794	Inner diameter:51mm	Spring Mounting	**GRM39453**
	2008.04-2012.12	Rear Axle Left & Right Lower	Pickup FWD K9K 794	Inner diameter:33mm	Spring Mounting	**GRM50047**
	2008.04-2012.12	Rear Axle Left & Right Upper	Pickup FWD K9K 794		Spring Mounting	**GRM38090**
	2008.04-2013.06	Rear Axle Left & Right Lower	Estate FWD K9K 790		Spring Mounting	**GRM39453**
	2008.04-2013.06	Rear Axle Left & Right Upper	Estate FWD K9K 790		Spring Mounting	**GRM38090**
1.5 (50 kw)	2006.01-2012.12	Front Axle	Saloon FWD K9K 792	Inner diameter:18.6mm	Protection Boot	**GRM40277**
	2006.01-2012.12	Front Axle	Saloon FWD K9K 792	Inner diameter:18mm	Protection Boot	**GRM40292**
	2006.01-2012.12	Rear Axle Left & Right Lower	Saloon FWD K9K 792		Spring Mounting	**GRM50047**
	2006.01-2012.12	Rear Axle Left & Right Upper	Saloon FWD K9K 792		Spring Mounting	**GRM38090**
	2006.01-2012.12	Rear Axle Left & Right	Saloon FWD K9K 792		Bellow Set,strut mounting	**GRM52622S**
	2008.03-	Front Axle	Pickup FWD K9K 792		Protection Boot	**GRM40292**
	2008.03-	Rear Axle Left & Right Lower	Pickup FWD K9K 792	Inner diameter:51mm	Spring Mounting	**GRM39453**
	2008.03-	Rear Axle Left & Right Lower	Pickup FWD K9K 792	Inner diameter:33mm	Spring Mounting	**GRM50047**
	2008.03-	Rear Axle Left & Right Upper	Pickup FWD K9K 792		Spring Mounting	**GRM38090**
	2008.03-	Rear Axle Left & Right	Pickup FWD K9K 792		Bellow Set,strut mounting	**GRM52622S**
	2009.03-	Front Axle	Estate Van FWD K9K 792		Protection Boot	**GRM40292**
	2009.03-	Rear Axle Left & Right Lower	Estate Van FWD K9K 792		Spring Mounting	**GRM50047**
	2009.03-	Rear Axle Left & Right Upper	Estate Van FWD K9K 792		Spring Mounting	**GRM38090**
	2009.03-	Rear Axle Left & Right	Estate Van FWD K9K 792		Bellow Set,strut mounting	**GRM52622S**
1.5 (55 kw)	2010.05-	Front Axle	Pickup FWD K9K 892		Protection Boot	**GRM40292**
	2010.05-	Front Axle	Estate Van FWD K9K 892		Protection Boot	**GRM40292**
	2010.05-	Rear Axle Left & Right Lower	Pickup FWD K9K 892	Inner diameter:51mm	Spring Mounting	**GRM39453**
	2010.05-	Rear Axle Left & Right Lower	Pickup FWD K9K 892	Inner diameter:33mm	Spring Mounting	**GRM50047**
	2010.05-	Rear Axle Left & Right Lower	Estate Van FWD K9K 892		Spring Mounting	**GRM50047**
	2010.05-	Rear Axle Left & Right Upper	Pickup FWD K9K 892		Spring Mounting	**GRM38090**
	2010.05-	Rear Axle Left & Right Upper	Estate Van FWD K9K 892		Spring Mounting	**GRM38090**
	2010.05-	Rear Axle Left & Right	Pickup FWD K9K 892		Bellow Set,strut mounting	**GRM52622S**
	2010.05-	Rear Axle Left & Right	Estate Van FWD K9K 892		Bellow Set,strut mounting	**GRM52622S**
	2010.05-2012.12	Front Axle	Saloon FWD K9K 892		Protection Boot	**GRM40292**
	2010.05-2012.12	Rear Axle Left & Right Lower	Saloon FWD K9K 892		Spring Mounting	**GRM50047**
	2010.05-2012.12	Rear Axle Left & Right Upper	Saloon FWD K9K 892		Spring Mounting	**GRM38090**
	2010.05-2012.12	Rear Axle Left & Right	Saloon FWD K9K 892		Bellow Set,strut mounting	**GRM52622S**
	2012.10-	Front Axle	Saloon FWD K9K 612;K9K 626;K9K 872		Protection Boot	**GRM40292**
	2012.10-	Rear Axle Left & Right Lower	Saloon FWD K9K 612;K9K 626;K9K 872	Inner diameter:51mm	Spring Mounting	**GRM39453**
	2012.10-	Rear Axle Left & Right Lower	Saloon FWD K9K 612;K9K 626;K9K 872	Inner diameter:33mm	Spring Mounting	**GRM50047**
	2012.10-	Rear Axle Left & Right Upper	Saloon FWD K9K 612;K9K 626;K9K 872		Spring Mounting	**GRM38090**
	2012.10-	Rear Axle Left & Right	Saloon FWD K9K 612;K9K 626;K9K 872		Bellow Set,strut mounting	**GRM52622S**
1.5 (63 kw)	2007.09-2011.12	Front Axle	Saloon FWD K9K 796	Inner diameter:18.6mm	Protection Boot	**GRM40277**
	2007.09-2011.12	Front Axle	Saloon FWD K9K 796	Inner diameter:18mm	Protection Boot	**GRM40292**
	2007.09-2011.12	Rear Axle Left & Right Lower	Saloon FWD K9K 796		Spring Mounting	**GRM50047**
	2007.09-2011.12	Rear Axle Left & Right Upper	Saloon FWD K9K 796		Spring Mounting	**GRM38090**
	2007.09-2011.12	Rear Axle Left & Right	Saloon FWD K9K 796		Bellow Set,strut mounting	**GRM52622S**
	2008.03-	Front Axle	Pickup FWD K9K 796		Protection Boot	**GRM40292**
	2008.03-	Rear Axle Left & Right Lower	Pickup FWD K9K 796	Inner diameter:51mm	Spring Mounting	**GRM39453**
	2008.03-	Rear Axle Left & Right Lower	Pickup FWD K9K 796	Inner diameter:33mm	Spring Mounting	**GRM50047**
	2008.03-	Rear Axle Left & Right Upper	Pickup FWD K9K 796		Spring Mounting	**GRM38090**
	2008.03-	Rear Axle Left & Right	Pickup FWD K9K 796		Bellow Set,strut mounting	**GRM52622S**
	2009.03-	Front Axle	Estate Van FWD K9K 796		Protection Boot	**GRM40292**
	2009.03-	Rear Axle Left & Right Lower	Estate Van FWD K9K 796		Spring Mounting	**GRM50047**
	2009.03-	Rear Axle Left & Right Upper	Estate Van FWD K9K 796		Spring Mounting	**GRM38090**
	2009.03-	Rear Axle Left & Right	Estate Van FWD K9K 796		Bellow Set,strut mounting	**GRM52622S**
	2013.01-	Front Axle	Saloon FWD K9K 830;K9K 838		Protection Boot	**GRM40292**
	2013.01-	Rear Axle Left & Right Lower	Saloon FWD K9K 830;K9K 838	Inner diameter:51mm	Spring Mounting	**GRM39453**
	2013.01-	Rear Axle Left & Right Lower	Saloon FWD K9K 830;K9K 838	Inner diameter:33mm	Spring Mounting	**GRM50047**
	2013.01-	Rear Axle Left & Right Upper	Saloon FWD K9K 830;K9K 838		Spring Mounting	**GRM38090**
	2013.01-	Rear Axle Left & Right	Saloon FWD K9K 830;K9K 838		Bellow Set,strut mounting	**GRM52622S**
1.5 (65 kw)	2010.05-	Front Axle	Saloon FWD K9K 892		Protection Boot	**GRM40292**
	2010.05-	Front Axle	Pickup FWD K9K 892		Protection Boot	**GRM40292**
	2010.05-	Front Axle	Estate Van FWD K9K 892		Protection Boot	**GRM40292**
	2010.05-	Rear Axle Left & Right Lower	Pickup FWD K9K 892	Inner diameter:51mm	Spring Mounting	**GRM39453**
	2010.05-	Rear Axle Left & Right Lower	Saloon FWD K9K 892		Spring Mounting	**GRM50047**
	2010.05-	Rear Axle Left & Right Lower	Pickup FWD K9K 892	Inner diameter:33mm	Spring Mounting	**GRM50047**
	2010.05-	Rear Axle Left & Right Lower	Estate Van FWD K9K 892		Spring Mounting	**GRM50047**
	2010.05-	Rear Axle Left & Right Upper	Saloon FWD K9K 892		Spring Mounting	**GRM38090**

	YEAR	FITTING POSITION	BODY STYLE & DRIVE TYPE & ENGINE	REMARKS	PRODUCT	G-AP Ref.
DACIA **Logan**						
1.5 (65 kw)	2010.05-	Rear Axle Left & Right Upper	Pickup FWD K9K 892		Spring Mounting	**GRM38090**
	2010.05-	Rear Axle Left & Right Upper	Estate Van FWD K9K 892		Spring Mounting	**GRM38090**
	2010.05-	Rear Axle Left & Right	Saloon FWD K9K 892		Bellow Set,strut mounting	**GRM52622S**
	2010.05-	Rear Axle Left & Right	Pickup FWD K9K 892		Bellow Set,strut mounting	**GRM52622S**
	2010.05-	Rear Axle Left & Right	Estate Van FWD K9K 892		Bellow Set,strut mounting	**GRM52622S**
1.5 (66 kw)	2012.10-	Front Axle	Saloon FWD K9K 612;K9K 626		Protection Boot	**GRM40292**
	2012.10-	Rear Axle Left & Right Lower	Saloon FWD K9K 612;K9K 626	Inner diameter:51mm	Spring Mounting	**GRM39453**
	2012.10-	Rear Axle Left & Right Lower	Saloon FWD K9K 612;K9K 626	Inner diameter:33mm	Spring Mounting	**GRM50047**
	2012.10-	Rear Axle Left & Right Upper	Saloon FWD K9K 612;K9K 626		Spring Mounting	**GRM38090**
	2012.10-	Rear Axle Left & Right	Saloon FWD K9K 612;K9K 626		Bellow Set,strut mounting	**GRM52622S**
1.5 (70 kw)	2018.05-	Front Axle	Saloon FWD K9K 872		Protection Boot	**GRM40292**
	2018.05-	Rear Axle Left & Right Lower	Saloon FWD K9K 872	Inner diameter:51mm	Spring Mounting	**GRM39453**
	2018.05-	Rear Axle Left & Right Lower	Saloon FWD K9K 872	Inner diameter:33mm	Spring Mounting	**GRM50047**
	2018.05-	Rear Axle Left & Right Upper	Saloon FWD K9K 872		Spring Mounting	**GRM38090**
	2018.05-	Rear Axle Left & Right	Saloon FWD K9K 872		Bellow Set,strut mounting	**GRM52622S**
1.6 (62 kw)	2010.05-	Front Axle	Saloon FWD K7M 800		Protection Boot	**GRM40292**
	2010.05-	Front Axle	Estate Van FWD K7M 800		Protection Boot	**GRM40292**
	2010.05-	Front Axle	Pickup FWD K7M 800		Protection Boot	**GRM40292**
	2010.05-	Front Axle	Saloon FWD K7M 718		Protection Boot	**GRM40292**
	2010.05-	Rear Axle Left & Right Lower	Pickup FWD K7M 800	Inner diameter:51mm	Spring Mounting	**GRM39453**
	2010.05-	Rear Axle Left & Right Lower	Saloon FWD K7M 800		Spring Mounting	**GRM50047**
	2010.05-	Rear Axle Left & Right Lower	Estate Van FWD K7M 800		Spring Mounting	**GRM50047**
	2010.05-	Rear Axle Left & Right Lower	Pickup FWD K7M 800	Inner diameter:33mm	Spring Mounting	**GRM50047**
	2010.05-	Rear Axle Left & Right Lower	Saloon FWD K7M 718		Spring Mounting	**GRM50047**
	2010.05-	Rear Axle Left & Right Upper	Saloon FWD K7M 800		Spring Mounting	**GRM38090**
	2010.05-	Rear Axle Left & Right Upper	Estate Van FWD K7M 800		Spring Mounting	**GRM38090**
	2010.05-	Rear Axle Left & Right Upper	Pickup FWD K7M 800		Spring Mounting	**GRM38090**
	2010.05-	Rear Axle Left & Right Upper	Saloon FWD K7M 718		Spring Mounting	**GRM38090**
	2010.05-	Rear Axle Left & Right	Saloon FWD K7M 800		Bellow Set,strut mounting	**GRM52622S**
	2010.05-	Rear Axle Left & Right	Estate Van FWD K7M 800		Bellow Set,strut mounting	**GRM52622S**
	2010.05-	Rear Axle Left & Right	Pickup FWD K7M 800		Bellow Set,strut mounting	**GRM52622S**
	2010.05-	Rear Axle Left & Right	Saloon FWD K7M 718		Bellow Set,strut mounting	**GRM52622S**
	2010.05-2012.12	Front Axle	Estate Van FWD K7M 818		Protection Boot	**GRM40292**
	2010.05-2012.12	Rear Axle Left & Right Lower	Estate Van FWD K7M 818		Spring Mounting	**GRM50047**
	2010.05-2012.12	Rear Axle Left & Right Upper	Estate Van FWD K7M 818		Spring Mounting	**GRM38090**
1.6 (63 kw)	2013.06-2016.08	Front Axle	Saloon FWD K7M 812		Protection Boot	**GRM40292**
	2013.06-2016.08	Rear Axle Left & Right Lower	Saloon FWD K7M 812		Spring Mounting	**GRM50047**
	2013.06-2016.08	Rear Axle Left & Right Upper	Saloon FWD K7M 812		Spring Mounting	**GRM38090**
	2013.06-2016.08	Rear Axle Left & Right	Saloon FWD K7M 812		Bellow Set,strut mounting	**GRM52622S**
1.6 (64 kw)	2004.08-2011.03	Front Axle	Saloon FWD K7M 718		Protection Boot	**GRM40292**
	2004.08-2011.03	Rear Axle Left & Right Lower	Saloon FWD K7M 718		Spring Mounting	**GRM50047**
	2004.08-2011.03	Rear Axle Left & Right Upper	Saloon FWD K7M 718		Spring Mounting	**GRM38090**
	2004.09-	Front Axle	Saloon FWD K7M 710;K7M 718	Inner diameter:18.6mm	Protection Boot	**GRM40277**
	2004.09-	Front Axle	Saloon FWD K7M 710;K7M 718	Inner diameter:18mm	Protection Boot	**GRM40292**
	2004.09-	Rear Axle Left & Right Lower	Saloon FWD K7M 710;K7M 718		Spring Mounting	**GRM50047**
	2004.09-	Rear Axle Left & Right Upper	Saloon FWD K7M 710;K7M 718		Spring Mounting	**GRM38090**
	2004.09-	Rear Axle Left & Right	Saloon FWD K7M 710;K7M 718		Bellow Set,strut mounting	**GRM52622S**
	2008.03-	Front Axle	Pickup FWD K7M 710		Protection Boot	**GRM40292**
	2008.03-	Rear Axle Left & Right Lower	Pickup FWD K7M 710	Inner diameter:51mm	Spring Mounting	**GRM39453**
	2008.03-	Rear Axle Left & Right Lower	Pickup FWD K7M 710	Inner diameter:33mm	Spring Mounting	**GRM50047**
	2008.03-	Rear Axle Left & Right Upper	Pickup FWD K7M 710		Spring Mounting	**GRM38090**
	2008.03-	Rear Axle Left & Right	Pickup FWD K7M 710		Bellow Set,strut mounting	**GRM52622S**
	2009.03-	Front Axle	Estate Van FWD K7M 710		Protection Boot	**GRM40292**
	2009.03-	Rear Axle Left & Right Lower	Estate Van FWD K7M 710		Spring Mounting	**GRM50047**
	2009.03-	Rear Axle Left & Right Upper	Estate Van FWD K7M 710		Spring Mounting	**GRM38090**
	2009.03-	Rear Axle Left & Right	Estate Van FWD K7M 710		Bellow Set,strut mounting	**GRM52622S**
1.6 (77 kw)	2006.02-	Front Axle	Saloon FWD K4M 690;K4M 696;K4M 694;K4M 697;K4M 698	Inner diameter:18.6mm	Protection Boot	**GRM40277**
	2006.02-	Front Axle	Saloon FWD K4M 690;K4M 696;K4M 694;K4M 697;K4M 698	Inner diameter:18mm	Protection Boot	**GRM40292**
	2006.02-	Rear Axle Left & Right Lower	Saloon FWD K4M 690;K4M 696;K4M 694;K4M 697;K4M 698		Spring Mounting	**GRM50047**
	2006.02-	Rear Axle Left & Right Upper	Saloon FWD K4M 690;K4M 696;K4M 694;K4M 697;K4M 698		Spring Mounting	**GRM38090**
	2006.02-	Rear Axle Left & Right	Saloon FWD K4M 690;K4M 696;K4M 694;K4M 697;K4M 698		Bellow Set,strut mounting	**GRM52622S**
	2010.01-2013.08	Front Axle	Pickup FWD K4M 690		Protection Boot	**GRM40292**
	2010.01-2013.08	Rear Axle Left & Right Lower	Pickup FWD K4M 690	Inner diameter:51mm	Spring Mounting	**GRM39453**
	2010.01-2013.08	Rear Axle Left & Right Lower	Pickup FWD K4M 690	Inner diameter:33mm	Spring Mounting	**GRM50047**

	YEAR	FITTING POSITION	BODY STYLE & DRIVE TYPE & ENGINE	REMARKS	PRODUCT	G-AP Ref.
DACIA						
Logan						
1.6 (77 kw)	2010.01-2013.08	Rear Axle Left & Right	Pickup FWD K4M 690		Bellow Set,strut mounting	**GRM34515**
	2010.07-	Front Axle	Saloon FWD K4M 696		Protection Boot	**GRM40292**
	2010.07-	Rear Axle Left & Right Lower	Saloon FWD K4M 696		Spring Mounting	**GRM50047**
	2010.07-	Rear Axle Left & Right Upper	Saloon FWD K4M 696		Spring Mounting	**GRM38090**
	2010.07-	Rear Axle Left & Right	Saloon FWD K4M 696		Bellow Set,strut mounting	**GRM52622S**
	2013.01-	Front Axle	Saloon FWD K4M 842		Protection Boot	**GRM40292**
	2013.01-	Rear Axle Left & Right Lower	Saloon FWD K4M 842	Inner diameter:51mm	Spring Mounting	**GRM39453**
	2013.01-	Rear Axle Left & Right Lower	Saloon FWD K4M 842	Inner diameter:33mm	Spring Mounting	**GRM50047**
	2013.01-	Rear Axle Left & Right Upper	Saloon FWD K4M 842		Spring Mounting	**GRM38090**
	2013.01-	Rear Axle Left & Right	Saloon FWD K4M 842		Bellow Set,strut mounting	**GRM52622S**
Logan II						
1.6 (59 kw)	2016.09-	Rear Axle Left & Right Lower	Saloon FWD K7M 812	Inner diameter:51mm	Spring Mounting	**GRM39453**
	2016.09-	Rear Axle Left & Right Lower	Saloon FWD K7M 812	Inner diameter:33mm	Spring Mounting	**GRM50047**
	2016.09-	Rear Axle Left & Right Upper	Saloon FWD K7M 812		Spring Mounting	**GRM38090**
Logan MCV						
0.9 (66 kw)	2013.02-	Front Axle	Estate FWD H4B 400, H4B 412, H4B 408		Protection Boot	**GRM40292**
	2013.02-	Rear Axle Left & Right Lower	Estate FWD H4B 400, H4B 412, H4B 408		Spring Mounting	**GRM39453**
	2013.02-	Rear Axle Left & Right Upper	Estate FWD H4B 400, H4B 412, H4B 408		Spring Mounting	**GRM38090**
	2013.02-	Rear Axle Left & Right	Estate FWD H4B 400, H4B 412, H4B 408		Bellow Set,strut mounting	**GRM52622S**
	2015.09-	Front Axle	Estate FWD H4B 410;H4B 405		Protection Boot	**GRM40292**
	2015.09-	Rear Axle Left & Right Lower	Estate FWD H4B 410;H4B 405		Spring Mounting	**GRM39453**
	2015.09-	Rear Axle Left & Right Upper	Estate FWD H4B 410;H4B 405		Spring Mounting	**GRM38090**
	2015.09-	Rear Axle Left & Right	Estate FWD H4B 410;H4B 405		Bellow Set,strut mounting	**GRM52622S**
1.0 (54 kw)	2016.12-	Front Axle	Estate FWD B4D 401;B4D 400		Protection Boot	**GRM40292**
	2016.12-	Rear Axle Left & Right Lower	Estate FWD B4D 401;B4D 400		Spring Mounting	**GRM39453**
	2016.12-	Rear Axle Left & Right Upper	Estate FWD B4D 401;B4D 400		Spring Mounting	**GRM38090**
1.0 (74 kw)	2019.11-	Rear Axle Left & Right Lower	Estate FWD H4D 450, H4D 460		Spring Mounting	**GRM39453**
1.2 (53 kw)	2013.02-	Front Axle	Estate FWD D4F 734		Protection Boot	**GRM40292**
	2013.02-	Rear Axle Left & Right Lower	Estate FWD D4F 734		Spring Mounting	**GRM39453**
	2013.02-	Rear Axle Left & Right Upper	Estate FWD D4F 734		Spring Mounting	**GRM38090**
	2013.02-	Rear Axle Left & Right	Estate FWD D4F 734		Bellow Set,strut mounting	**GRM52622S**
1.2 (54 kw)	2015.05-	Front Axle	Estate FWD D4F 732		Protection Boot	**GRM40292**
	2015.05-	Rear Axle Left & Right Lower	Estate FWD D4F 732		Spring Mounting	**GRM39453**
	2015.05-	Rear Axle Left & Right Upper	Estate FWD D4F 732		Spring Mounting	**GRM38090**
	2015.05-	Rear Axle Left & Right	Estate FWD D4F 732		Bellow Set,strut mounting	**GRM52622S**
1.2 (55 kw)	2013.02-	Front Axle	Estate FWD D4F 732		Protection Boot	**GRM40292**
	2013.02-	Front Axle	Estate FWD D4F 734		Protection Boot	**GRM40292**
	2013.02-	Rear Axle Left & Right Lower	Estate FWD D4F 732		Spring Mounting	**GRM39453**
	2013.02-	Rear Axle Left & Right Lower	Estate FWD D4F 734		Spring Mounting	**GRM39453**
	2013.02-	Rear Axle Left & Right Upper	Estate FWD D4F 732		Spring Mounting	**GRM38090**
	2013.02-	Rear Axle Left & Right Upper	Estate FWD D4F 734		Spring Mounting	**GRM38090**
	2013.02-	Rear Axle Left & Right	Estate FWD D4F 732		Bellow Set,strut mounting	**GRM52622S**
	2013.02-	Rear Axle Left & Right	Estate FWD D4F 734		Bellow Set,strut mounting	**GRM52622S**
1.4 (55 kw)	2007.02-	Front Axle	Estate FWD K7J 710		Protection Boot	**GRM40292**
	2007.02-	Rear Axle Left & Right Lower	Estate FWD K7J 710		Spring Mounting	**GRM39453**
	2007.02-	Rear Axle Left & Right Upper	Estate FWD K7J 710		Spring Mounting	**GRM38090**
	2007.02-	Rear Axle Left & Right	Estate FWD K7J 710		Bellow Set,strut mounting	**GRM52622S**
1.5 (50 kw)	2007.02-	Front Axle	Estate FWD K9K 792		Protection Boot	**GRM40292**
	2007.02-	Rear Axle Left & Right Lower	Estate FWD K9K 792		Spring Mounting	**GRM39453**
	2007.02-	Rear Axle Left & Right Upper	Estate FWD K9K 792		Spring Mounting	**GRM38090**
	2007.02-	Rear Axle Left & Right	Estate FWD K9K 792		Bellow Set,strut mounting	**GRM52622S**
1.5 (55 kw)	2010.05-2013.06	Front Axle	Estate FWD K9K 892		Protection Boot	**GRM40292**
	2010.05-2013.06	Rear Axle Left & Right Lower	Estate FWD K9K 892		Spring Mounting	**GRM39453**
	2010.05-2013.06	Rear Axle Left & Right Upper	Estate FWD K9K 892		Spring Mounting	**GRM38090**
	2010.05-2013.06	Rear Axle Left & Right	Estate FWD K9K 892		Bellow Set,strut mounting	**GRM52622S**
	2013.02-	Front Axle	Estate FWD K9K 612;K9K 626		Protection Boot	**GRM40292**
	2013.02-	Rear Axle Left & Right Lower	Estate FWD K9K 612;K9K 626		Spring Mounting	**GRM39453**
	2013.02-	Rear Axle Left & Right Upper	Estate FWD K9K 612;K9K 626		Spring Mounting	**GRM38090**
	2013.02-	Rear Axle Left & Right	Estate FWD K9K 612;K9K 626		Bellow Set,strut mounting	**GRM52622S**
1.5 (63 kw)	2007.09-2012.12	Front Axle	Estate FWD K9K 796		Protection Boot	**GRM40292**
	2007.09-2012.12	Rear Axle Left & Right Lower	Estate FWD K9K 796		Spring Mounting	**GRM39453**
	2007.09-2012.12	Rear Axle Left & Right Upper	Estate FWD K9K 796		Spring Mounting	**GRM38090**
	2007.09-2012.12	Rear Axle Left & Right	Estate FWD K9K 796		Bellow Set,strut mounting	**GRM52622S**
	2013.02-	Front Axle	Estate FWD K9K 830;K9K 838		Protection Boot	**GRM40292**

	YEAR	FITTING POSITION	BODY STYLE & DRIVE TYPE & ENGINE	REMARKS	PRODUCT	G-AP Ref.
DACIA						
Logan MCV						
1.5 (63 kw)	2013.02-	Rear Axle Left & Right Lower	Estate FWD K9K 830;K9K 838		Spring Mounting	**GRM39453**
	2013.02-	Rear Axle Left & Right Upper	Estate FWD K9K 830;K9K 838		Spring Mounting	**GRM38090**
	2013.02-	Rear Axle Left & Right	Estate FWD K9K 830;K9K 838		Bellow Set,strut mounting	**GRM52622S**
1.5 (65 kw)	2010.05-	Front Axle	Estate FWD K9K 892		Protection Boot	**GRM40292**
	2010.05-	Rear Axle Left & Right Lower	Estate FWD K9K 892		Spring Mounting	**GRM39453**
	2010.05-	Rear Axle Left & Right Upper	Estate FWD K9K 892		Spring Mounting	**GRM38090**
	2010.05-	Rear Axle Left & Right	Estate FWD K9K 892		Bellow Set,strut mounting	**GRM52622S**
1.5 (66 kw)	2013.02-	Front Axle	Estate FWD K9K 626, K9K 612		Protection Boot	**GRM40292**
	2013.02-	Rear Axle Left & Right Lower	Estate FWD K9K 626, K9K 612		Spring Mounting	**GRM39453**
	2013.02-	Rear Axle Left & Right Upper	Estate FWD K9K 626, K9K 612		Spring Mounting	**GRM38090**
	2013.02-	Rear Axle Left & Right	Estate FWD K9K 626, K9K 612		Bellow Set,strut mounting	**GRM52622S**
1.5 (70 kw)	2018.10-	Rear Axle Left & Right Lower	Estate FWD K9K 872		Spring Mounting	**GRM39453**
	2018.10-	Rear Axle Left & Right Upper	Estate FWD K9K 872		Spring Mounting	**GRM38090**
1.6 (62 kw)	2010.05-	Front Axle	Estate FWD K7M 800		Protection Boot	**GRM40292**
	2010.05-	Front Axle	Estate FWD K7M 718		Protection Boot	**GRM40292**
	2010.05-	Rear Axle Left & Right Lower	Estate FWD K7M 800		Spring Mounting	**GRM39453**
	2010.05-	Rear Axle Left & Right Lower	Estate FWD K7M 718		Spring Mounting	**GRM39453**
	2010.05-	Rear Axle Left & Right Upper	Estate FWD K7M 800		Spring Mounting	**GRM38090**
	2010.05-	Rear Axle Left & Right Upper	Estate FWD K7M 718		Spring Mounting	**GRM38090**
	2010.05-	Rear Axle Left & Right	Estate FWD K7M 800		Bellow Set,strut mounting	**GRM52622S**
	2010.05-	Rear Axle Left & Right	Estate FWD K7M 718		Bellow Set,strut mounting	**GRM52622S**
	2013.06-	Front Axle	Estate FWD K7M 812		Protection Boot	**GRM40292**
	2013.06-	Rear Axle Left & Right Lower	Estate FWD K7M 812		Spring Mounting	**GRM39453**
	2013.06-	Rear Axle Left & Right Upper	Estate FWD K7M 812		Spring Mounting	**GRM38090**
	2013.06-	Rear Axle Left & Right	Estate FWD K7M 812		Bellow Set,strut mounting	**GRM52622S**
1.6 (64 kw)	2007.02-2013.06	Front Axle	Estate FWD K7M 710;K7M 718		Protection Boot	**GRM40292**
	2007.02-2013.06	Rear Axle Left & Right Lower	Estate FWD K7M 710;K7M 718		Spring Mounting	**GRM39453**
	2007.02-2013.06	Rear Axle Left & Right Upper	Estate FWD K7M 710;K7M 718	Engine Code:K7M 710	Spring Mounting	**GRM38090**
	2007.02-2013.06	Rear Axle Left & Right	Estate FWD K7M 710;K7M 718		Bellow Set,strut mounting	**GRM52622S**
	2008.11-	Front Axle	Estate FWD K7M 710		Protection Boot	**GRM40292**
	2008.11-	Rear Axle Left & Right Lower	Estate FWD K7M 710		Spring Mounting	**GRM39453**
	2008.11-	Rear Axle Left & Right Upper	Estate FWD K7M 710		Spring Mounting	**GRM38090**
	2008.11-	Rear Axle Left & Right	Estate FWD K7M 710		Bellow Set,strut mounting	**GRM52622S**
1.6 (77 kw)	2007.02-	Front Axle	Estate FWD K4M 690;K4M 696;K4M 697		Protection Boot	**GRM40292**
	2007.02-	Rear Axle Left & Right Lower	Estate FWD K4M 690;K4M 696;K4M 697		Spring Mounting	**GRM39453**
	2007.02-	Rear Axle Left & Right Upper	Estate FWD K4M 690;K4M 696;K4M 697		Spring Mounting	**GRM38090**
	2007.02-	Rear Axle Left & Right	Estate FWD K4M 690;K4M 696;K4M 697		Bellow Set,strut mounting	**GRM52622S**
	2009.11-	Front Axle	Estate FWD K4M 690		Protection Boot	**GRM40292**
	2009.11-	Rear Axle Left & Right Lower	Estate FWD K4M 690		Spring Mounting	**GRM39453**
	2009.11-	Rear Axle Left & Right Upper	Estate FWD K4M 690		Spring Mounting	**GRM38090**
	2009.11-	Rear Axle Left & Right	Estate FWD K4M 690		Bellow Set,strut mounting	**GRM52622S**
Sandero						
0.9 (66 kw)	2012.10-	Front Axle	Hatchback FWD H4B 400, H4B 412, H4B 411, H4B 410, H4B 408		Protection Boot	**GRM40292**
	2012.10-	Rear Axle Left & Right Lower	Hatchback FWD H4B 400, H4B 412, H4B 411, H4B 410, H4B 408	Inner diameter:51mm	Spring Mounting	**GRM39453**
	2012.10-	Rear Axle Left & Right Lower	Hatchback FWD H4B 400, H4B 412, H4B 411, H4B 410, H4B 408	Inner diameter:33mm	Spring Mounting	**GRM50047**
	2012.10-	Rear Axle Left & Right Upper	Hatchback FWD H4B 400, H4B 412, H4B 411, H4B 410, H4B 408		Spring Mounting	**GRM38090**
	2012.10-	Rear Axle Left & Right	Hatchback FWD H4B 400, H4B 412, H4B 411, H4B 410, H4B 408		Bellow Set,strut mounting	**GRM52622S**
	2015.09-	Front Axle	Hatchback FWD H4B 410		Protection Boot	**GRM40292**
	2015.09-	Rear Axle Left & Right Lower	Hatchback FWD H4B 410	Inner diameter:51mm	Spring Mounting	**GRM39453**
	2015.09-	Rear Axle Left & Right Lower	Hatchback FWD H4B 410	Inner diameter:33mm	Spring Mounting	**GRM50047**
	2015.09-	Rear Axle Left & Right Upper	Hatchback FWD H4B 410		Spring Mounting	**GRM38090**
	2015.09-	Rear Axle Left & Right	Hatchback FWD H4B 410		Bellow Set,strut mounting	**GRM52622S**
1.0 (49 kw)	2021.01-	Rear Axle Left & Right Upper	Hatchback FWD B4D 419		Spring Mounting	**GRM39454**
1.0 (54 kw)	2016.12-2020.09	Rear Axle Left & Right Lower	Hatchback FWD B4D 490, B4D411, B4D 401, B4D 400	Inner diameter:51mm	Spring Mounting	**GRM39453**
	2016.12-2020.09	Rear Axle Left & Right Lower	Hatchback FWD B4D 490, B4D411, B4D 401, B4D 400	Inner diameter:33mm	Spring Mounting	**GRM50047**
	2016.12-2020.09	Rear Axle Left & Right Upper	Hatchback FWD B4D 490, B4D411, B4D 401, B4D 400		Spring Mounting	**GRM38090**
1.0 (56 kw)	2011.01-2012.12	Rear Axle Left & Right Lower	Hatchback FWD D4D 760		Spring Mounting	**GRM50047**
	2011.01-2012.12	Rear Axle Left & Right Upper	Hatchback FWD D4D 760		Spring Mounting	**GRM38090**
	2011.01-2012.12	Rear Axle Left & Right	Hatchback FWD D4D 760		Bellow Set,strut mounting	**GRM52622S**
1.0 (67 kw)	2021.01-	Rear Axle Left & Right Upper	Hatchback FWD H4D 470		Spring Mounting	**GRM39454**
1.0 (74 kw)	2019.11-	Rear Axle Left & Right Lower	Hatchback FWD H4D 450, H4D 460	Inner diameter:51mm	Spring Mounting	**GRM39453**
	2019.11-	Rear Axle Left & Right Lower	Hatchback FWD H4D 450, H4D 460	Inner diameter:33mm	Spring Mounting	**GRM50047**
	2021.01-	Rear Axle Left & Right Upper	Hatchback FWD H4D 480		Spring Mounting	**GRM39454**

	YEAR	FITTING POSITION	BODY STYLE & DRIVE TYPE & ENGINE	REMARKS	PRODUCT	G-AP Ref.
DACIA **Sandero**						
1.2 (54 kw)	2015.05-	Front Axle	Hatchback FWD D4F 732		Protection Boot	**GRM40292**
	2015.05-	Rear Axle Left & Right Lower	Hatchback FWD D4F 732	Inner diameter:51mm	Spring Mounting	**GRM39453**
	2015.05-	Rear Axle Left & Right Lower	Hatchback FWD D4F 732	Inner diameter:33mm	Spring Mounting	**GRM50047**
	2015.05-	Rear Axle Left & Right Upper	Hatchback FWD D4F 732		Spring Mounting	**GRM38090**
	2015.05-	Rear Axle Left & Right	Hatchback FWD D4F 732		Bellow Set,strut mounting	**GRM52622S**
1.2 (55 kw)	2008.11-2013.06	Front Axle	Hatchback FWD D4F 732		Protection Boot	**GRM40292**
	2008.11-2013.06	Rear Axle Left & Right Lower	Hatchback FWD D4F 732		Spring Mounting	**GRM50047**
	2008.11-2013.06	Rear Axle Left & Right Upper	Hatchback FWD D4F 732		Spring Mounting	**GRM38090**
	2008.11-2013.06	Rear Axle Left & Right	Hatchback FWD D4F 732		Bellow Set,strut mounting	**GRM52622S**
	2012.10-	Front Axle	Hatchback FWD D4F 732		Protection Boot	**GRM40292**
	2012.10-	Front Axle	Hatchback FWD D4F 734		Protection Boot	**GRM40292**
	2012.10-	Rear Axle Left & Right Lower	Hatchback FWD D4F 732	Inner diameter:51mm	Spring Mounting	**GRM39453**
	2012.10-	Rear Axle Left & Right Lower	Hatchback FWD D4F 734	Inner diameter:51mm	Spring Mounting	**GRM39453**
	2012.10-	Rear Axle Left & Right Lower	Hatchback FWD D4F 732	Inner diameter:33mm	Spring Mounting	**GRM50047**
	2012.10-	Rear Axle Left & Right Lower	Hatchback FWD D4F 734	Inner diameter:33mm	Spring Mounting	**GRM50047**
	2012.10-	Rear Axle Left & Right Upper	Hatchback FWD D4F 732		Spring Mounting	**GRM38090**
	2012.10-	Rear Axle Left & Right Upper	Hatchback FWD D4F 734		Spring Mounting	**GRM38090**
	2012.10-	Rear Axle Left & Right	Hatchback FWD D4F 732		Bellow Set,strut mounting	**GRM52622S**
	2012.10-	Rear Axle Left & Right	Hatchback FWD D4F 734		Bellow Set,strut mounting	**GRM52622S**
1.4 (53 kw)	2009.01-2012.12	Front Axle	Hatchback FWD K7J 714		Protection Boot	**GRM40292**
	2009.01-2012.12	Rear Axle Left & Right Lower	Hatchback FWD K7J 714		Spring Mounting	**GRM50047**
	2009.01-2012.12	Rear Axle Left & Right Upper	Hatchback FWD K7J 714		Spring Mounting	**GRM38090**
	2009.01-2012.12	Rear Axle Left & Right	Hatchback FWD K7J 714		Bellow Set,strut mounting	**GRM52622S**
1.4 (55 kw)	2008.06-2012.12	Front Axle	Hatchback FWD K7J 710;K7J 714		Protection Boot	**GRM40292**
	2008.06-2012.12	Rear Axle Left & Right Lower	Hatchback FWD K7J 710;K7J 714		Spring Mounting	**GRM50047**
	2008.06-2012.12	Rear Axle Left & Right Upper	Hatchback FWD K7J 710;K7J 714	Engine Code:K7J 710	Spring Mounting	**GRM38090**
	2008.06-2012.12	Rear Axle Left & Right	Hatchback FWD K7J 710;K7J 714		Bellow Set,strut mounting	**GRM52622S**
1.5 (48 kw)	2008.11-2012.12	Front Axle	Hatchback FWD K9K 790		Protection Boot	**GRM40292**
	2008.11-2012.12	Rear Axle Left & Right Lower	Hatchback FWD K9K 790		Spring Mounting	**GRM50047**
	2008.11-2012.12	Rear Axle Left & Right Upper	Hatchback FWD K9K 790		Spring Mounting	**GRM38090**
	2008.11-2012.12	Rear Axle Left & Right	Hatchback FWD K9K 790		Bellow Set,strut mounting	**GRM52622S**
1.5 (50 kw)	2008.11-2012.12	Front Axle	Hatchback FWD K9K 792		Protection Boot	**GRM40292**
	2008.11-2012.12	Rear Axle Left & Right Lower	Hatchback FWD K9K 792		Spring Mounting	**GRM50047**
	2008.11-2012.12	Rear Axle Left & Right Upper	Hatchback FWD K9K 792		Spring Mounting	**GRM38090**
	2008.11-2012.12	Rear Axle Left & Right	Hatchback FWD K9K 792		Bellow Set,strut mounting	**GRM52622S**
1.5 (55 kw)	2010.05-2013.06	Front Axle	Hatchback FWD K9K 892		Protection Boot	**GRM40292**
	2010.05-2013.06	Rear Axle Left & Right Lower	Hatchback FWD K9K 892		Spring Mounting	**GRM50047**
	2010.05-2013.06	Rear Axle Left & Right Upper	Hatchback FWD K9K 892		Spring Mounting	**GRM38090**
	2010.05-2013.06	Rear Axle Left & Right	Hatchback FWD K9K 892		Bellow Set,strut mounting	**GRM52622S**
	2012.10-	Front Axle	Hatchback FWD K9K 626, K9K 838, K9K 612, K9K 872		Protection Boot	**GRM40292**
	2012.10-	Rear Axle Left & Right Lower	Hatchback FWD K9K 626, K9K 838, K9K 612, K9K 872	Inner diameter:51mm	Spring Mounting	**GRM39453**
	2012.10-	Rear Axle Left & Right Lower	Hatchback FWD K9K 626, K9K 838, K9K 612, K9K 872	Inner diameter:33mm	Spring Mounting	**GRM50047**
	2012.10-	Rear Axle Left & Right Upper	Hatchback FWD K9K 626, K9K 838, K9K 612, K9K 872		Spring Mounting	**GRM38090**
	2012.10-	Rear Axle Left & Right	Hatchback FWD K9K 626, K9K 838, K9K 612, K9K 872		Bellow Set,strut mounting	**GRM52622S**
1.5 (63 kw)	2008.11-2012.12	Front Axle	Hatchback FWD K9K 796		Protection Boot	**GRM40292**
	2008.11-2012.12	Rear Axle Left & Right Lower	Hatchback FWD K9K 796		Spring Mounting	**GRM50047**
	2008.11-2012.12	Rear Axle Left & Right Upper	Hatchback FWD K9K 796		Spring Mounting	**GRM38090**
	2008.11-2012.12	Rear Axle Left & Right	Hatchback FWD K9K 796		Bellow Set,strut mounting	**GRM52622S**
	2013.01-	Front Axle	Hatchback FWD K9K 830		Protection Boot	**GRM40292**
	2013.01-	Rear Axle Left & Right Lower	Hatchback FWD K9K 830	Inner diameter:51mm	Spring Mounting	**GRM39453**
	2013.01-	Rear Axle Left & Right Lower	Hatchback FWD K9K 830	Inner diameter:33mm	Spring Mounting	**GRM50047**
	2013.01-	Rear Axle Left & Right Upper	Hatchback FWD K9K 830		Spring Mounting	**GRM38090**
	2013.01-	Rear Axle Left & Right	Hatchback FWD K9K 830		Bellow Set,strut mounting	**GRM52622S**
1.5 (65 kw)	2010.05-2013.06	Front Axle	Hatchback FWD K9K 892		Protection Boot	**GRM40292**
	2010.05-2013.06	Rear Axle Left & Right Lower	Hatchback FWD K9K 892		Spring Mounting	**GRM50047**
	2010.05-2013.06	Rear Axle Left & Right Upper	Hatchback FWD K9K 892		Spring Mounting	**GRM38090**
	2010.05-2013.06	Rear Axle Left & Right	Hatchback FWD K9K 892		Bellow Set,strut mounting	**GRM52622S**
1.5 (66 kw)	2012.10-	Front Axle	Hatchback FWD K9K 626, K9K 612		Protection Boot	**GRM40292**
	2012.10-	Rear Axle Left & Right Lower	Hatchback FWD K9K 626, K9K 612	Inner diameter:51mm	Spring Mounting	**GRM39453**
	2012.10-	Rear Axle Left & Right Lower	Hatchback FWD K9K 626, K9K 612	Inner diameter:33mm	Spring Mounting	**GRM50047**
	2012.10-	Rear Axle Left & Right Upper	Hatchback FWD K9K 626, K9K 612		Spring Mounting	**GRM38090**
	2012.10-	Rear Axle Left & Right	Hatchback FWD K9K 626, K9K 612		Bellow Set,strut mounting	**GRM52622S**
1.5 (70 kw)	2018.08-	Front Axle	Hatchback FWD K9K 872		Protection Boot	**GRM40292**
	2018.08-	Rear Axle Left & Right Lower	Hatchback FWD K9K 872	Inner diameter:51mm	Spring Mounting	**GRM39453**

	YEAR	FITTING POSITION	BODY STYLE & DRIVE TYPE & ENGINE	REMARKS	PRODUCT	G-AP Ref.
DACIA						
Sandero						
1.5 (70 kw)	2018.08-	Rear Axle Left & Right Lower	Hatchback FWD K9K 872	Inner diameter:33mm	Spring Mounting	**GRM50047**
	2018.08-	Rear Axle Left & Right Upper	Hatchback FWD K9K 872		Spring Mounting	**GRM38090**
1.6 (62 kw)	2010.05-2012.10	Front Axle	Hatchback FWD K7M 818		Protection Boot	**GRM40292**
	2010.05-2012.10	Rear Axle Left & Right Lower	Hatchback FWD K7M 818		Spring Mounting	**GRM50047**
	2010.05-2012.10	Rear Axle Left & Right Upper	Hatchback FWD K7M 818		Spring Mounting	**GRM38090**
	2010.05-2012.10	Rear Axle Left & Right	Hatchback FWD K7M 818		Bellow Set,strut mounting	**GRM52622S**
	2010.05-2013.06	Front Axle	Hatchback FWD K7M 818, K7M 800		Protection Boot	**GRM40292**
	2010.05-2013.06	Rear Axle Left & Right Lower	Hatchback FWD K7M 818, K7M 800		Spring Mounting	**GRM50047**
	2010.05-2013.06	Rear Axle Left & Right Upper	Hatchback FWD K7M 818, K7M 800		Spring Mounting	**GRM38090**
	2010.05-2013.06	Rear Axle Left & Right	Hatchback FWD K7M 818, K7M 800		Bellow Set,strut mounting	**GRM52622S**
1.6 (64 kw)	2008.06-2012.12	Front Axle	Hatchback FWD K7M 710, K7M 718		Protection Boot	**GRM40292**
	2008.06-2012.12	Front Axle	Hatchback FWD K7M 718		Protection Boot	**GRM40292**
	2008.06-2012.12	Front Axle	Hatchback FWD K7M 732		Protection Boot	**GRM40292**
	2008.06-2012.12	Rear Axle Left & Right Lower	Hatchback FWD K7M 710, K7M 718		Spring Mounting	**GRM50047**
	2008.06-2012.12	Rear Axle Left & Right Lower	Hatchback FWD K7M 718		Spring Mounting	**GRM50047**
	2008.06-2012.12	Rear Axle Left & Right Lower	Hatchback FWD K7M 732		Spring Mounting	**GRM50047**
	2008.06-2012.12	Rear Axle Left & Right Upper	Hatchback FWD K7M 710, K7M 718	Engine Code:K7M 710	Spring Mounting	**GRM38090**
	2008.06-2012.12	Rear Axle Left & Right Upper	Hatchback FWD K7M 718		Spring Mounting	**GRM38090**
	2008.06-2012.12	Rear Axle Left & Right Upper	Hatchback FWD K7M 732		Spring Mounting	**GRM38090**
	2008.06-2012.12	Rear Axle Left & Right	Hatchback FWD K7M 710, K7M 718		Bellow Set,strut mounting	**GRM52622S**
	2008.06-2012.12	Rear Axle Left & Right	Hatchback FWD K7M 718		Bellow Set,strut mounting	**GRM52622S**
	2008.06-2012.12	Rear Axle Left & Right	Hatchback FWD K7M 732		Bellow Set,strut mounting	**GRM52622S**
1.6 (77 kw)	2011.01-2012.12	Front Axle	Hatchback FWD K4M 690;K4M 696;K4M 694		Protection Boot	**GRM40292**
	2011.01-2012.12	Rear Axle Left & Right Lower	Hatchback FWD K4M 690;K4M 696;K4M 694		Spring Mounting	**GRM50047**
	2011.01-2012.12	Rear Axle Left & Right Upper	Hatchback FWD K4M 690;K4M 696;K4M 694		Spring Mounting	**GRM38090**
	2011.01-2012.12	Rear Axle Left & Right	Hatchback FWD K4M 690;K4M 696;K4M 694		Bellow Set,strut mounting	**GRM52622S**
	2011.07-2012.12	Front Axle	Hatchback FWD K4M 694, K4M 690		Protection Boot	**GRM40292**
	2011.07-2012.12	Rear Axle Left & Right Lower	Hatchback FWD K4M 694, K4M 690		Spring Mounting	**GRM50047**
	2011.07-2012.12	Rear Axle Left & Right Upper	Hatchback FWD K4M 694, K4M 690		Spring Mounting	**GRM38090**
	2011.07-2012.12	Rear Axle Left & Right	Hatchback FWD K4M 694, K4M 690		Bellow Set,strut mounting	**GRM52622S**
Sandero II						
1.6 (63 kw)	2012.11-	Rear Axle Left & Right Lower	Hatchback FWD K7M 812	Inner diameter:51mm	Spring Mounting	**GRM39453**
	2012.11-	Rear Axle Left & Right Lower	Hatchback FWD K7M 812	Inner diameter:33mm	Spring Mounting	**GRM50047**
	2012.11-	Rear Axle Left & Right Upper	Hatchback FWD K7M 812		Spring Mounting	**GRM38090**
	2012.11-	Rear Axle Left & Right	Hatchback FWD K7M 812		Bellow Set,strut mounting	**GRM52622S**
Sandero Stepway						
1.6 (60 kw)	2011.01-2012.12	Front Axle	Hatchback FWD K7M 818		Protection Boot	**GRM40292**
	2011.01-2012.12	Rear Axle Left & Right Lower	Hatchback FWD K7M 818		Spring Mounting	**GRM50047**
	2011.01-2012.12	Rear Axle Left & Right Upper	Hatchback FWD K7M 818		Spring Mounting	**GRM38090**
	2011.01-2012.12	Rear Axle Left & Right	Hatchback FWD K7M 818		Bellow Set,strut mounting	**GRM52622S**
DAEWOO						
Aranos						
1.5 (66 kw)	1995.01-1997.11	Front Axle Left & Right	Saloon FWD V15L		Bushing	**GRM14832**
1.8 (70 kw)	1995.01-1997.11	Front Axle Left & Right	Saloon FWD Y18L		Bushing	**GRM14832**
2.0 (77 kw)	1995.01-1997.11	Front Axle Left & Right	Saloon FWD C20LE		Bushing	**GRM14832**
Cielo						
1.5 (66 kw)	1994.06-1998.07	Front Axle Left & Right	Saloon FWD V15L		Bushing	**GRM14832**
Espero						
1.5 (66 kw)	1993.09-1999.06	Front Axle	Saloon FWD V15L		Protection Boot	**GRM40284**
1.8 (66 kw)	1995.02-1999.06	Front Axle	Saloon FWD C18LE		Protection Boot	**GRM40284**
1.8 (70 kw)	1995.02-1999.06	Front Axle	Saloon FWD Y18L		Protection Boot	**GRM40284**
2.0 (77 kw)	1995.02-1999.06	Front Axle	Saloon FWD C20LE		Protection Boot	**GRM40284**
Kalos						
1.2 (53 kw)	2003.04-	Front Axle	Hatchback FWD B12S1		Protection Boot	**GRM40159**
	2003.04-	Front Axle	Hatchback FWD B12S1		Protection Boot	**GRM40280**
	2003.04-	Front Axle Left & Right	Hatchback FWD B12S1		Spring Cap	**GRM30822**
1.4 (61 kw)	2002.09-	Front Axle	Hatchback FWD F14S3		Protection Boot	**GRM40159**
	2002.09-	Front Axle	Hatchback FWD F14S3		Protection Boot	**GRM40280**
	2002.09-	Front Axle Left & Right	Hatchback FWD F14S3		Spring Cap	**GRM30822**
	2002.11-2004.12	Front Axle	Saloon FWD F14S3		Protection Boot	**GRM40159**
	2002.11-2004.12	Front Axle	Saloon FWD F14S3		Protection Boot	**GRM40280**
	2002.11-2004.12	Front Axle Left & Right	Saloon FWD F14S3		Spring Cap	**GRM30822**
1.4 (69 kw)	2003.04-	Front Axle	Hatchback FWD F14D3		Protection Boot	**GRM40159**
	2003.04-	Front Axle	Hatchback FWD F14D3		Protection Boot	**GRM40280**

	YEAR	FITTING POSITION	BODY STYLE & DRIVE TYPE & ENGINE	REMARKS	PRODUCT	G-AP Ref.
DAEWOO						
Kalos						
1.4 (69 kw)	2003.04-	Front Axle Left & Right	Hatchback FWD F14D3		Spring Cap	**GRM30822**
	2003.05-2004.12	Front Axle	Saloon FWD F14D3		Protection Boot	**GRM40159**
	2003.05-2004.12	Front Axle	Saloon FWD F14D3		Protection Boot	**GRM40280**
	2003.05-2004.12	Front Axle Left & Right	Saloon FWD F14D3		Spring Cap	**GRM30822**
1.5 (62 kw)	2002.11-2004.12	Front Axle	Hatchback FWD LV8(91CUL4)		Protection Boot	**GRM40159**
	2002.11-2004.12	Front Axle	Saloon FWD F15S		Protection Boot	**GRM40159**
	2002.11-2004.12	Front Axle	Hatchback FWD LV8(91CUL4)		Protection Boot	**GRM40280**
	2002.11-2004.12	Front Axle	Saloon FWD F15S		Protection Boot	**GRM40280**
	2002.11-2004.12	Front Axle Left & Right	Hatchback FWD LV8(91CUL4)		Spring Cap	**GRM30822**
	2002.11-2004.12	Front Axle Left & Right	Saloon FWD F15S		Spring Cap	**GRM30822**
Lacetti						
1.4 (69 kw)	2002.06-2004.12	Rear Axle	Hatchback FWD F14D3		Protection Boot	**GRM40300**
1.4 (70 kw)	2004.02-	Rear Axle	Hatchback FWD F14D3		Protection Boot	**GRM40300**
1.6 (80 kw)	2004.02-	Rear Axle	Hatchback FWD F16D3		Protection Boot	**GRM40300**
1.8 (90 kw)	2004.02-	Rear Axle	Hatchback FWD T18SED		Protection Boot	**GRM40300**
Lanos						
1.3 (55 kw)	1997.05-	Front Axle	Hatchback FWD A13SMS		Rubber Buffer,shock absorber	**GRM10872**
	1997.05-	Front Axle	Saloon FWD A13SMS		Rubber Buffer,shock absorber	**GRM10872**
1.5 (63 kw)	1997.04-2001.10	Front Axle	Saloon FWD LX6(91CUL4)		Rubber Buffer,shock absorber	**GRM10872**
	1997.05-2002.12	Front Axle Left & Right	Hatchback FWD LX6(91CUL4)		Bushing	**GRM14832**
	1997.05-2002.12	Front Axle	Hatchback FWD LX6(91CUL4)		Rubber Buffer,shock absorber	**GRM10872**
1.5 (73 kw)	1997.10-1999.06	Front Axle	Hatchback FWD L43(91CUL4)		Rubber Buffer,shock absorber	**GRM10872**
1.6 (78 kw)	1997.02-	Front Axle	Saloon FWD A16DMS		Rubber Buffer,shock absorber	**GRM10872**
	1997.05-	Front Axle	Hatchback FWD A16DMS		Rubber Buffer,shock absorber	**GRM10872**
Matiz						
0.8 (38 kw)	1998.09-2004.12	Left	Hatchback FWD F8CV		Engine Mounting Bushing	**GRM10917**
	1998.09-2004.12	Rear Axle Left & Right	Hatchback FWD F8CV		Bushing,shock absorber	**GRM36002**
	1998.09-2004.12	Rear Axle	Hatchback FWD F8CV		Rubber Buffer,shock absorber	**GRM17652**
	2000.09-2004.12	Rear Axle Left & Right	Hatchback Van FWD F8CV		Bushing,shock absorber	**GRM36002**
	2005.01-2010.06	Front Axle Left & Right	Hatchback FWD F8CV		Spring Cap	**GRM30822**
	2005.01-2010.06	Rear Axle	Hatchback FWD F8CV		Rubber Buffer,shock absorber	**GRM17652**
1.0 (46 kw)	2003.04-2004.12	Rear Axle Left & Right	Hatchback FWD B10S		Bushing,shock absorber	**GRM36002**
	2003.04-2004.12	Rear Axle	Hatchback FWD B10S		Rubber Buffer,shock absorber	**GRM17652**
1.0 (47 kw)	2002.11-2004.12	Left	Hatchback FWD B10S		Engine Mounting Bushing	**GRM10917**
	2002.11-2004.12	Rear Axle Left & Right	Hatchback FWD B10S		Bushing,shock absorber	**GRM36002**
	2002.11-2004.12	Rear Axle	Hatchback FWD B10S		Rubber Buffer,shock absorber	**GRM17652**
Nexia						
1.5 (44 kw)	1995.01-1997.08	Front Axle	Hatchback FWD G15MF		Protection Boot	**GRM40284**
	1995.01-1997.08	Front Axle Left & Right	Hatchback FWD G15MF		Bushing	**GRM14832**
	1996.08-1997.08	Front Axle Left & Right	Saloon FWD G15MF		Bushing	**GRM14832**
1.5 (52 kw)	1995.02-1997.08	Front Axle	Hatchback FWD G15MF		Protection Boot	**GRM40284**
	1995.02-1997.08	Front Axle Left & Right	Saloon FWD G15MF		Bushing	**GRM14832**
	1995.02-1997.08	Front Axle Left & Right	Hatchback FWD G15MF		Bushing	**GRM14832**
1.5 (55 kw)	1995.01-1997.08	Front Axle	Hatchback FWD G15MF		Protection Boot	**GRM40284**
	1995.01-1997.08	Front Axle Left & Right	Hatchback FWD G15MF		Bushing	**GRM14832**
	1995.02-2008.06	Front Axle Left & Right	Saloon FWD G15MF		Bushing	**GRM14832**
1.5 (59 kw)	1997.08-2008.06	Front Axle Left & Right	Saloon FWD G15MF		Bushing	**GRM14832**
	2008.07-	Front Axle Left & Right	Saloon FWD A15SMS		Bushing	**GRM14832**
1.5 (66 kw)	1995.01-1997.08	Front Axle	Hatchback FWD A15MF		Protection Boot	**GRM40284**
	1995.01-1997.08	Front Axle Left & Right	Hatchback FWD A15MF		Bushing	**GRM14832**
	1995.01-2008.06	Front Axle Left & Right	Saloon FWD A15MF		Bushing	**GRM14832**
1.6 (80 kw)	2008.07-	Front Axle Left & Right	Saloon FWD F16D3		Bushing	**GRM14832**
1.8 (74 kw)	1995.02-2008.06	Front Axle Left & Right	Saloon FWD C18LE		Bushing	**GRM14832**
Nubira						
1.4 (69 kw)	2003.10-2004.12	Rear Axle	Saloon FWD F14D3		Protection Boot	**GRM40300**
1.6 (80 kw)	2003.07-	Rear Axle	Estate FWD F16D3		Protection Boot	**GRM40300**
	2003.07-	Rear Axle	Saloon FWD F16D3		Protection Boot	**GRM40300**
1.8 (90 kw)	2003.07-	Rear Axle	Estate FWD T18SED		Protection Boot	**GRM40300**
	2003.07-	Rear Axle	Saloon FWD T18SED		Protection Boot	**GRM40300**
Racer						
1.5 (52 kw)	1995.03-1997.12	Front Axle Left & Right	Hatchback FWD G15MF		Bushing	**GRM14832**
Tico						
0.8 (35 kw)	1995.02-2000.12	Left	Hatchback FWD F8B		Engine Mounting Bushing	**GRM10917**

	YEAR	FITTING POSITION	BODY STYLE & DRIVE TYPE & ENGINE	REMARKS	PRODUCT	G-AP Ref.
DAIHATSU						
Feroza						
1.6 (63 kw)	1988.10-1999.12	Front	Closed Off-Road Vehicle 4WD HD-C		Bushing,leaf spring	**GRM13826**
	1988.10-1999.12	Front	Open Off-Road Vehicle 4WD HD-C		Bushing,leaf spring	**GRM13826**
1.6 (70 kw)	1988.10-1999.12	Front	Open Off-Road Vehicle 4WD HD-E		Bushing,leaf spring	**GRM13826**
	1988.10-1999.12	Front	Closed Off-Road Vehicle 4WD HD-E		Bushing,leaf spring	**GRM13826**
Fourtrak						
2.8 (54 kw)	1985.02-1998.12	Front	Terrain cab wagon closed 4WD DL		Bushing,leaf spring	**GRM13826**
2.8 (75 kw)	1991.09-1996.06	Front	Terrain cab wagon closed 4WD DL		Bushing,leaf spring	**GRM13826**
Rocky						
2.8 (54 kw)	1985.02-1998.12	Front	Terrain cab open 4WD DL		Bushing,leaf spring	**GRM13826**
2.8 (75 kw)	1991.09-1996.06	Front	Terrain cab open 4WD DL		Bushing,leaf spring	**GRM13826**
Rocky/Fourtrak						
2.8 (72 kw)	1993.05-1998.12	Front	SUV 4WD DL 52/DLT-C		Bushing,leaf spring	**GRM13826**
Terios						
1.5 (77 kw)	2006.05-	Front Axle	Closed Off-Road Vehicle 4WD 3SZ-VE		Bush,mounting differential	**GRM16537**
DATSUN						
mi-DO						
1.6 (64 kw)	2014.08-2017.05	Front Axle	Hatchback FWD 16LW;16LW8V		Rubber Buffer,shock absorber	**GRM37373**
1.6 (78 kw)	2018.01-	Front Axle	Hatchback FWD 16LW16V		Rubber Buffer,shock absorber	**GRM37373**
on-DO						
1.6 (60 kw)	2014.08-2017.05	Front Axle	Saloon FWD 16HW		Rubber Buffer,shock absorber	**GRM37373**
1.6 (64 kw)	2014.08-2017.05	Front Axle	Saloon FWD 16LW;16LW8V		Rubber Buffer,shock absorber	**GRM37373**
1.6 (78 kw)	2017.05-	Front Axle	Saloon FWD 16LW16V		Rubber Buffer,shock absorber	**GRM37373**
DODGE						
Avenger						
2.0 (103 kw)	2007.05-2011.12	Rear Axle Left & Right	Saloon FWD ECD		Knuckle Bushing	**GRM36234**
2.0 (115 kw)	2007.05-2011.12	Rear Axle Left & Right	Saloon FWD ECN		Knuckle Bushing	**GRM36234**
2.4 (125 kw)	2007.06-2014.12	Rear Axle Left & Right	Saloon FWD ED3/EDG		Knuckle Bushing	**GRM36234**
2.4 (127 kw)	2012.01-2014.12	Rear Axle Left & Right	Saloon FWD EDG		Knuckle Bushing	**GRM36234**
2.4 (129 kw)	2007.06-2014.12	Rear Axle Left & Right	Saloon FWD ED3/EDG		Knuckle Bushing	**GRM36234**
2.5 (122 kw)	1994.10-2000.12	Rear Axle	Coupe FWD EEB		Rubber buffer,suspension	**GRM35519**
2.7 (137 kw)	2007.05-2011.12	Rear Axle Left & Right	Saloon FWD EER		Knuckle Bushing	**GRM36234**
2.7 (139 kw)	2007.06-2009.12	Rear Axle Left & Right	Saloon FWD EER		Knuckle Bushing	**GRM36234**
3.5 (175 kw)	2007.05-2010.12	Rear Axle Left & Right	Saloon FWD EGF		Knuckle Bushing	**GRM36234**
	2007.05-2011.12	Rear Axle Left & Right	Saloon 4WD EGJ		Knuckle Bushing	**GRM36234**
3.6 (211 kw)	2012.01-2014.12	Rear Axle Left & Right	Saloon FWD ERB		Knuckle Bushing	**GRM36234**
Caliber						
1.8 (110 kw)	2006.06-2009.12	Rear Axle Left & Right	Hatchback FWD EBA		Bushing,shock absorber	**GRM35500**
	2006.06-2009.12	Rear	Hatchback FWD EBA		Bush,mounting differential	**GRM16307**
2.0 (88 kw)	2006.06-2011.11	Front	Hatchback FWD ECD		Engine Mounting Bushing	**GRM36886**
	2006.06-2011.11	Rear Axle Left & Right	Hatchback FWD ECD		Bushing,shock absorber	**GRM35500**
2.0 (100 kw)	2006.06-2011.11	Front	Hatchback FWD ECD		Engine Mounting Bushing	**GRM36886**
	2006.06-2011.11	Rear Axle Left & Right	Hatchback FWD ECD		Bushing,shock absorber	**GRM35500**
2.0 (103 kw)	2006.06-	Rear Axle Left & Right	Hatchback FWD ECD;ECE		Bushing,shock absorber	**GRM35500**
	2006.06-	Rear	Hatchback FWD ECD;ECE		Bush,mounting differential	**GRM16307**
2.0 (115 kw)	2006.06-	Front	Hatchback FWD ECN		Engine Mounting Bushing	**GRM36886**
	2006.06-	Rear Axle Left & Right	Hatchback FWD ECN		Bushing,shock absorber	**GRM35500**
	2006.06-	Rear	Hatchback FWD ECN		Bush,mounting differential	**GRM16307**
2.2 (120 kw)	2010.07-2011.11	Rear Axle Left & Right	Hatchback FWD ENE		Bushing,shock absorber	**GRM35500**
2.4 (125 kw)	2006.10-	Rear Axle Left & Right	Hatchback 4WD ED3		Bushing,shock absorber	**GRM35500**
	2006.10-	Rear Axle Left & Right	Hatchback FWD ED3		Bushing,shock absorber	**GRM35500**
	2006.10-	Rear	Hatchback FWD ED3		Bush,mounting differential	**GRM16307**
2.4 (217 kw)	2007.12-	Rear Axle Left & Right	Hatchback FWD ED4		Bushing,shock absorber	**GRM35500**
	2007.12-	Rear	Hatchback FWD ED4		Bush,mounting differential	**GRM16307**
Caravan						
2.4 (112 kw)	2001.01-2007.12	Rear Axle Left & Right Outer	MPV FWD EDZ		Bushing,leaf spring	**GRM16410**
3.3 (128 kw)	2001.04-2006.09	Rear Axle Left & Right Outer	MPV FWD EGA		Bushing,leaf spring	**GRM16410**
	2001.04-2006.09	Rear Axle Left & Right Outer	MPV 4WD EGA		Bushing,leaf spring	**GRM16410**
3.8 (153 kw)	2001.04-2007.12	Rear Axle Left & Right Outer	MPV 4WD EGH		Bushing,leaf spring	**GRM16410**
3.8 (160 kw)	2001.04-2006.09	Rear Axle Left & Right Outer	MPV FWD EGH		Bushing,leaf spring	**GRM16410**
	2001.04-2006.09	Rear Axle Left & Right Outer	MPV 4WD EGH		Bushing,leaf spring	**GRM16410**
Journey						
2.0 (100 kw)	2008.06-2011.12	Rear Axle Left & Right Lower	MPV FWD ECE		Knuckle Bushing	**GRM36207**
2.0 (103 kw)	2008.06-	Rear Axle Left & Right Lower	MPV FWD ECE;BWD		Knuckle Bushing	**GRM36207**
	2008.06-2011.12	Rear Axle Left & Right Lower	Box Body/MPV FWD ECE		Knuckle Bushing	**GRM36207**

	YEAR	FITTING POSITION	BODY STYLE & DRIVE TYPE & ENGINE	REMARKS	PRODUCT	G-AP Ref.
DODGE						
Journey						
2.0 (125 kw)	2012.01-	Rear Axle Left & Right Lower	MPV FWD EBT		Knuckle Bushing	**GRM36207**
	2015.01-	Rear Axle Left & Right Lower	MPV 4WD EBT		Knuckle Bushing	**GRM36207**
2.4 (125 kw)	2008.06-	Rear Axle Left & Right Lower	MPV FWD EDG		Knuckle Bushing	**GRM36207**
	2009.01-	Rear Axle Left & Right Lower	MPV FWD ED3;EDG		Knuckle Bushing	**GRM36207**
	2009.01-2012.12	Rear Axle Left & Right Lower	Box Body/MPV FWD ED3		Knuckle Bushing	**GRM36207**
2.4 (127 kw)	2012.06-	Rear Axle Left & Right Lower	MPV FWD ED3		Knuckle Bushing	**GRM36207**
2.7 (136 kw)	2009.01-	Rear Axle Left & Right Lower	MPV FWD EER		Knuckle Bushing	**GRM36207**
	2009.01-2011.12	Rear Axle Left & Right Lower	MPV FWD EER		Knuckle Bushing	**GRM36207**
	2009.01-2011.12	Rear Axle Left & Right Lower	Box Body/MPV FWD EER		Knuckle Bushing	**GRM36207**
3.5 (173 kw)	2008.06-2010.12	Rear Axle Left & Right Lower	MPV 4WD EGF		Knuckle Bushing	**GRM36207**
	2008.06-2010.12	Rear Axle Left & Right Lower	MPV FWD EGF		Knuckle Bushing	**GRM36207**
3.6 (206 kw)	2012.06-2015.12	Rear Axle Left & Right Lower	MPV FWD ERB		Knuckle Bushing	**GRM36207**
	2013.05-	Rear Axle Left & Right Lower	MPV 4WD ERB		Knuckle Bushing	**GRM36207**
3.6 (211 kw)	2010.09-	Rear Axle Left & Right Lower	MPV 4WD ERB		Knuckle Bushing	**GRM36207**
	2011.01-	Rear Axle Left & Right Lower	Box Body/MPV 4WD ERB		Knuckle Bushing	**GRM36207**
	2012.01-	Rear Axle Left & Right Lower	MPV FWD ERB		Knuckle Bushing	**GRM36207**
Journey/JC						
2.4 (129 kw)	2008.09-	Rear Axle Left & Right Lower	MPV FWD ED3/EDG		Knuckle Bushing	**GRM36207**
Nitro						
2.8 (120 kw)	2006.10-2011.12	Front	SUV RWD ENR		Bush,mounting differential	**GRM50297**
	2007.10-2011.12	Front	SUV 4WD ENR		Bush,mounting differential	**GRM50297**
2.8 (130 kw)	2006.10-2010.12	Front	SUV Van 4WD ENR;ENS		Bush,mounting differential	**GRM50297**
	2007.06-2011.12	Front	SUV Van RWD ENS		Bush,mounting differential	**GRM50297**
	2007.06-2012.12	Front	SUV 4WD ENR;ENS		Bush,mounting differential	**GRM50297**
	2007.06-2012.12	Front	SUV RWD ENR;ENS		Bush,mounting differential	**GRM50297**
3.7 (151 kw)	2006.10-2010.12	Front	SUV Van 4WD EKG		Bush,mounting differential	**GRM50297**
	2007.06-2012.12	Front	SUV 4WD EKG		Bush,mounting differential	**GRM50297**
3.7 (157 kw)	2006.09-2012.12	Front	SUV 4WD EKG		Bush,mounting differential	**GRM50297**
	2006.09-2012.12	Front	SUV RWD EKG		Bush,mounting differential	**GRM50297**
4.0 (191 kw)	2006.09-2007.12	Front	SUV 4WD EGS		Bush,mounting differential	**GRM50297**
	2006.09-2011.12	Front	SUV Van 4WD EGS		Bush,mounting differential	**GRM50297**
4.0 (194 kw)	2007.09-2011.12	Front	SUV 4WD EGS		Bush,mounting differential	**GRM50297**
Stratus						
2.0 (98 kw)	1995.12-2000.12	Front Axle Left & Right	Saloon FWD ECB		Bellow Set,strut mounting	**GRM52625S**
2.4 (103 kw)	1995.12-2001.04	Front Axle Left & Right	Saloon FWD EDZ		Bellow Set,strut mounting	**GRM52625S**
2.4 (112 kw)	1995.12-2000.09	Front Axle Left & Right	Saloon FWD EDZ		Bellow Set,strut mounting	**GRM52625S**
2.5 (125 kw)	1995.05-2000.09	Front Axle Left & Right	Saloon FWD EEB		Bellow Set,strut mounting	**GRM52625S**
DS						
DS3 Crossback						
1.2 (115 kw)	2018.10-2022.12	Front Axle	Hatchback FWD HNN (EB2ADTX)		Protection Boot	**GRM40817**
1.5 (75 kw)	2018.10-2022.12	Front Axle	Hatchback FWD YHY (DV5RD)		Protection Boot	**GRM40817**
1.5 (81 kw)	2021.01-2022.12	Front Axle	Hatchback FWD YHS (DV5RCE)		Protection Boot	**GRM40817**
EV (100 kw)	2019.05-2022.12	Front Axle	Hatchback FWD ZKX (ZK01)		Protection Boot	**GRM40817**
EV (120 kw)	2021.05-	Front Axle	Hatchback FWD		Protection Boot	**GRM40817**
DS3/DS3 Crossback						
1.2 (74 kw)	2018.10-	Front Axle	Hatchback FWD HNK (EB2ADTD)		Protection Boot	**GRM40817**
1.2 (96 kw)	2018.10-	Front Axle	Hatchback FWD HNS (EB2ADTS)		Protection Boot	**GRM40817**
1.5 (96 kw)	2018.10-	Front Axle	Hatchback FWD YHZ (DV5RC)		Protection Boot	**GRM40817**
DS4						
1.6 (73 kw)	2016.04-2018.12	Rear	Hatchback FWD BHY (DV6FD)		Engine Mounting Bushing	**GRM37633**
	2016.04-2018.12	Rear Lower	Hatchback FWD BHY (DV6FD)		Engine Mounting Bushing	**GRM36968**
1.6 (155 kw)	2015.07-2018.12	Rear	Hatchback FWD 5GM (EP6FDTX)		Engine Mounting Bushing	**GRM37633**
	2015.07-2018.12	Rear Lower	Hatchback FWD 5GM (EP6FDTX)		Engine Mounting Bushing	**GRM36968**
DS4/DS4 Crossback						
1.2 (96 kw)	2015.07-2018.12	Rear Lower	Hatchback FWD HNY (EB2DTS)		Engine Mounting Bushing	**GRM36968**
1.6 (85 kw)	2015.07-2018.12	Rear Right	Hatchback FWD BHX (DV6FC)		Engine Mounting Bushing	**GRM36322**
	2015.07-2018.12	Rear	Hatchback FWD BHX (DV6FC)		Engine Mounting Bushing	**GRM37633**
	2015.07-2018.12	Rear Lower	Hatchback FWD BHX (DV6FC)		Engine Mounting Bushing	**GRM36968**
1.6 (88 kw)	2015.07-2018.12	Rear Right	Hatchback FWD BHZ (DV6FC)		Engine Mounting Bushing	**GRM36322**
	2015.07-2018.12	Rear	Hatchback FWD BHZ (DV6FC)		Engine Mounting Bushing	**GRM37633**
	2015.07-2018.12	Rear Lower	Hatchback FWD BHZ (DV6FC)		Engine Mounting Bushing	**GRM36968**
1.6 (110 kw)	2016.10-2018.12	Rear Right	Hatchback FWD 5FE (EP6CDTMD)		Engine Mounting Bushing	**GRM36322**
	2016.10-2018.12	Rear Lower	Hatchback FWD 5FE (EP6CDTMD)		Engine Mounting Bushing	**GRM36968**

	YEAR	FITTING POSITION	BODY STYLE & DRIVE TYPE & ENGINE	REMARKS	PRODUCT	G-AP Ref.
DS **DS4/DS4 Crossback**						
1.6 (120 kw)	2015.07-2018.12	Rear Lower	Hatchback FWD 5FM (EP6CDTM)		Engine Mounting Bushing	**GRM36968**
1.6 (121 kw)	2015.07-2018.12	Rear Lower	Hatchback FWD 5GZ (EP6FDT)		Engine Mounting Bushing	**GRM36968**
DS5						
1.6 (85 kw)	2015.06-2018.12	Rear	Hatchback FWD BHX (DV6FC)		Engine Mounting Bushing	**GRM37633**
	2015.06-2018.12	Rear Lower	Hatchback FWD BHX (DV6FC)		Engine Mounting Bushing	**GRM36968**
1.6 (88 kw)	2015.06-2018.12	Rear Right	Hatchback FWD BHZ (DV6FC)		Engine Mounting Bushing	**GRM36322**
	2015.06-2018.12	Rear	Hatchback FWD BHZ (DV6FC)		Engine Mounting Bushing	**GRM37633**
	2015.06-2018.12	Rear Lower	Hatchback FWD BHZ (DV6FC)		Engine Mounting Bushing	**GRM36968**
1.6 (121 kw)	2015.07-2018.12	Rear	Hatchback FWD 5GZ (EP6FDT)		Engine Mounting Bushing	**GRM37633**
	2015.07-2018.12	Rear Lower	Hatchback FWD 5GZ (EP6FDT)		Engine Mounting Bushing	**GRM36968**
1.6 (155 kw)	2015.04-2018.12	Rear	Hatchback FWD 5GM (EP6FDTX)		Engine Mounting Bushing	**GRM37633**
	2015.04-2018.12	Rear Lower	Hatchback FWD 5GM (EP6FDTX)		Engine Mounting Bushing	**GRM36968**
EXEED (CHERY) **TXL**						
1.6 (145 kw)	2019.04-2020.12	Rear Axle Left & Right Lower	SUV 4WD SQRF4J16		Knuckle Bushing	**GRM36739**
	2019.04-2020.12	Rear Axle Left & Right Lower	SUV FWD SQRF4J16		Knuckle Bushing	**GRM36739**
2.0 (192 kw)	2021.08-	Rear Axle Left & Right	SUV FWD SQRF4J20C		Bushing,shock absorber	**GRM36731**
	2021.08-	Rear Axle Left & Right	SUV 4WD SQRF4J20C		Bushing,shock absorber	**GRM36731**
	2021.08-	Rear Axle Left & Right Lower	SUV FWD SQRF4J20C		Knuckle Bushing	**GRM36739**
	2021.08-	Rear Axle Left & Right Lower	SUV 4WD SQRF4J20C		Knuckle Bushing	**GRM36739**
VX						
2.0 (192 kw)	2021.09-	Rear Axle	SUV 4WD SQRF4J20C		Protection Boot	**GRM41743**
	2021.09-	Rear Axle Left & Right	SUV FWD SQRF4J20C		Bushing,shock absorber	**GRM36731**
	2021.09-	Rear Axle Left & Right	SUV 4WD SQRF4J20C		Bushing,shock absorber	**GRM36731**
Yaoguang						
2.0 (192 kw)	2023.02-	Rear Axle	SUV 4WD SQRF4J20C		Protection Boot	**GRM41743**
FIAT **500**						
1.4 (119 kw)	2013.09-	Front Axle	Hatchback FWD EAM		Rubber Buffer,shock absorber	**GRM37204**
500L						
0.9 (59 kw)	2017.04-	Front Axle	Hatchback FWD 312 A2.000		Protection Boot	**GRM40279**
	2017.04-	Rear Axle	Hatchback FWD 312 A2.000		Protection Boot	**GRM41714**
	2017.04-	Front Axle	Hatchback FWD 312 A2.000		Rubber Buffer,shock absorber	**GRM37204**
	2017.04-	Rear Axle	Hatchback FWD 312 A2.000		Rubber Buffer,shock absorber	**GRM37392**
0.9 (63 kw)	2013.03-	Front Axle	Hatchback FWD 312 A2.000		Protection Boot	**GRM40279**
	2013.03-	Rear Axle	Hatchback FWD 312 A2.000		Protection Boot	**GRM41714**
	2013.03-	Front Axle	Hatchback FWD 312 A2.000		Rubber Buffer,shock absorber	**GRM37204**
	2013.03-	Rear Axle	Hatchback FWD 312 A2.000		Rubber Buffer,shock absorber	**GRM37392**
0.9 (77 kw)	2012.09-	Front Axle	Hatchback FWD 199 B6.000		Protection Boot	**GRM40279**
	2012.09-	Rear Axle	Hatchback FWD 199 B6.000		Protection Boot	**GRM41714**
	2012.09-	Front Axle	Hatchback FWD 199 B6.000		Rubber Buffer,shock absorber	**GRM37204**
	2012.09-	Rear Axle	Hatchback FWD 199 B6.000		Rubber Buffer,shock absorber	**GRM37392**
1.3 (62 kw)	2012.09-	Front Axle	Hatchback FWD 199 B4.000		Protection Boot	**GRM40279**
	2012.09-	Rear Axle	Hatchback FWD 199 B4.000		Protection Boot	**GRM41714**
	2012.09-	Front Axle	Hatchback FWD 199 B4.000		Rubber Buffer,shock absorber	**GRM37204**
	2012.09-	Rear Axle	Hatchback FWD 199 B4.000		Rubber Buffer,shock absorber	**GRM37392**
1.3 (70 kw)	2014.06-	Front Axle	Hatchback FWD 330 A1.000;552 83 775;463 45 266		Protection Boot	**GRM40279**
	2014.06-	Rear Axle	Hatchback FWD 330 A1.000;552 83 775;463 45 266		Protection Boot	**GRM41714**
	2014.06-	Front Axle	Hatchback FWD 330 A1.000;552 83 775;463 45 266		Rubber Buffer,shock absorber	**GRM37204**
	2014.06-	Rear Axle	Hatchback FWD 330 A1.000;552 83 775;463 45 266		Rubber Buffer,shock absorber	**GRM37392**
1.4 (70 kw)	2012.09-	Front Axle	Hatchback FWD 843 A1.000		Protection Boot	**GRM40279**
	2012.09-	Rear Axle	Hatchback FWD 843 A1.000		Protection Boot	**GRM41714**
	2012.09-	Front Axle	Hatchback FWD 843 A1.000		Rubber Buffer,shock absorber	**GRM37204**
	2012.09-	Rear Axle	Hatchback FWD 843 A1.000		Rubber Buffer,shock absorber	**GRM37392**
1.4 (88 kw)	2013.10-	Front Axle	Hatchback FWD 940 B7.000		Protection Boot	**GRM40279**
	2013.10-	Rear Axle	Hatchback FWD 940 B7.000		Protection Boot	**GRM41714**
	2013.10-	Front Axle	Hatchback FWD 940 B7.000		Rubber Buffer,shock absorber	**GRM37204**
	2013.10-	Rear Axle	Hatchback FWD 940 B7.000		Rubber Buffer,shock absorber	**GRM37392**
	2014.02-	Front Axle	Hatchback FWD 940 B7.000		Protection Boot	**GRM40279**
	2014.02-	Rear Axle	Hatchback FWD 940 B7.000		Protection Boot	**GRM41714**
	2014.02-	Front Axle	Hatchback FWD 940 B7.000		Rubber Buffer,shock absorber	**GRM37204**
	2014.02-	Rear Axle	Hatchback FWD 940 B7.000		Rubber Buffer,shock absorber	**GRM37392**
1.4 (93 kw)	2014.05-	Front Axle	Hatchback FWD 940 B7.000		Rubber Buffer,shock absorber	**GRM37204**

	YEAR	FITTING POSITION	BODY STYLE & DRIVE TYPE & ENGINE	REMARKS	PRODUCT	G-AP Ref.
FIAT						
500L						
1.4 (118 kw)	2013.09-	Front Axle	Hatchback FWD 312A1000		Rubber Buffer,shock absorber	GRM37204
1.6 (77 kw)	2012.09-2018.05	Front Axle	Hatchback FWD 199 B5.000		Protection Boot	GRM40279
	2012.09-2018.05	Rear Axle	Hatchback FWD 199 B5.000		Protection Boot	GRM41714
	2012.09-2018.05	Front Axle	Hatchback FWD 199 B5.000		Rubber Buffer,shock absorber	GRM37204
	2012.09-2018.05	Rear Axle	Hatchback FWD 199 B5.000		Rubber Buffer,shock absorber	GRM37392
1.6 (88 kw)	2013.09-	Front Axle	Hatchback FWD 955 A3.000;940 C1.000;552 80 444		Protection Boot	GRM40279
	2013.09-	Rear Axle	Hatchback FWD 955 A3.000;940 C1.000;552 80 444		Protection Boot	GRM41714
	2013.09-	Front Axle	Hatchback FWD 955 A3.000;940 C1.000;552 80 444		Rubber Buffer,shock absorber	GRM37204
	2013.09-	Rear Axle	Hatchback FWD 955 A3.000;940 C1.000;552 80 444		Rubber Buffer,shock absorber	GRM37392
500X						
1.0 (88 kw)	2018.09-	Front Axle	SUV FWD 552 82 151		Protection Boot	GRM40795
	2018.09-	Front Axle	SUV FWD 552 82 151		Rubber Buffer,shock absorber	GRM37173
	2018.09-	Rear Axle	SUV FWD 552 82 151		Rubber Buffer,shock absorber	GRM37203
1.3 (70 kw)	2014.11-	Front Axle	SUV FWD 552 66 963;552 83 775		Protection Boot	GRM40795
	2014.11-	Front Axle	SUV FWD 552 66 963;552 83 775		Rubber Buffer,shock absorber	GRM37173
	2014.11-	Rear Axle	SUV FWD 552 66 963;552 83 775		Rubber Buffer,shock absorber	GRM37203
1.3 (110 kw)	2018.09-	Front Axle	SUV FWD 552 82 328;463 51 268		Protection Boot	GRM40795
	2018.09-	Front Axle	SUV FWD 552 82 328;463 51 268		Rubber Buffer,shock absorber	GRM37173
	2018.09-	Rear Axle	SUV FWD 552 82 328;463 51 268		Rubber Buffer,shock absorber	GRM37203
1.4 (88 kw)	2017.03-2018.09	Front Axle	SUV FWD 552 77 701		Protection Boot	GRM40795
	2017.03-2018.09	Front Axle	SUV FWD 552 77 701		Rubber Buffer,shock absorber	GRM37173
	2017.03-2018.09	Rear Axle	SUV FWD 552 77 701		Rubber Buffer,shock absorber	GRM37203
1.4 (100 kw)	2014.09-	Front Axle	SUV FWD 552 63 624		Protection Boot	GRM40795
	2014.09-	Front Axle	SUV FWD 552 63 624		Rubber Buffer,shock absorber	GRM37173
	2014.09-	Rear Axle	SUV FWD 552 63 624		Rubber Buffer,shock absorber	GRM37203
1.4 (103 kw)	2014.09-	Front Axle	SUV FWD 552 63 624		Protection Boot	GRM40795
	2014.09-	Front Axle	SUV FWD 552 63 624		Rubber Buffer,shock absorber	GRM37173
	2014.09-	Rear Axle	SUV FWD 552 63 624		Rubber Buffer,shock absorber	GRM37203
1.4 (120 kw)	2015.02-2018.09	Rear Axle	SUV 4WD 552 63 623		Rubber Buffer,shock absorber	GRM37203
1.4 (125 kw)	2015.02-	Front Axle	SUV 4WD 552 63 623		Protection Boot	GRM40795
	2015.02-	Front Axle	SUV 4WD 552 63 623		Rubber Buffer,shock absorber	GRM37173
	2015.02-	Rear Axle	SUV 4WD 552 63 623		Rubber Buffer,shock absorber	GRM37203
1.6 (81 kw)	2014.11-2020.09	Front Axle	SUV FWD 552 63 842		Protection Boot	GRM40795
	2014.11-2020.09	Front Axle	SUV FWD 552 63 842		Rubber Buffer,shock absorber	GRM37173
	2014.11-2020.09	Rear Axle	SUV FWD 552 63 842		Rubber Buffer,shock absorber	GRM37203
1.6 (84 kw)	2014.09-	Rear	SUV FWD 552 60 384;552 80 444		Engine Mounting Bushing	GRM36205
	2014.09-	Front Axle	SUV FWD 552 60 384;552 80 444		Protection Boot	GRM40795
	2014.09-	Front Axle	SUV FWD 552 60 384;552 80 444		Rubber Buffer,shock absorber	GRM37173
	2014.09-	Rear Axle	SUV FWD 552 60 384;552 80 444		Rubber Buffer,shock absorber	GRM37203
1.6 (88 kw)	2014.09-	Rear	SUV FWD 552 60 384;552 80 444		Engine Mounting Bushing	GRM36205
	2014.09-	Front Axle	SUV FWD 552 60 384;552 80 444		Protection Boot	GRM40795
	2014.09-	Front Axle	SUV FWD 552 60 384;552 80 444		Rubber Buffer,shock absorber	GRM37173
	2014.09-	Rear Axle	SUV FWD 552 60 384;552 80 444		Rubber Buffer,shock absorber	GRM37203
1.6 (96 kw)	2021.05-	Rear	SUV FWD 463 46 020		Engine Mounting Bushing	GRM36205
2.0 (100 kw)	2014.09-2018.09	Front Axle	SUV 4WD 552 63 087;552 63 088;552 83 099		Protection Boot	GRM40795
	2014.09-2018.09	Front Axle	SUV 4WD 552 63 087;552 63 088;552 83 099		Rubber Buffer,shock absorber	GRM37173
	2014.09-2018.09	Rear Axle	SUV 4WD 552 63 087;552 63 088;552 83 099		Rubber Buffer,shock absorber	GRM37203
2.0 (103 kw)	2014.09-2018.09	Front Axle	SUV 4WD 552 63 087;552 63 088		Protection Boot	GRM40795
	2014.09-2018.09	Front Axle	SUV 4WD 552 63 087;552 63 088		Rubber Buffer,shock absorber	GRM37173
	2014.09-2018.09	Rear Axle	SUV 4WD 552 63 087;552 63 088		Rubber Buffer,shock absorber	GRM37203
2.0 (110 kw)	2018.09-2020.09	Front Axle	SUV 4WD 552 83 099		Protection Boot	GRM40795
	2018.09-2020.09	Rear Axle	SUV 4WD 552 83 099		Rubber Buffer,shock absorber	GRM37203
2.4 (135 kw)	2015.05-	Rear Axle	SUV 4WD ED6		Rubber Buffer,shock absorber	GRM37203
2.4 (138 kw)	2016.01-	Rear Axle	SUV FWD ED6		Rubber Buffer,shock absorber	GRM37203
600E						
EV (115 kw)	2023.07-	Front Axle	SUV FWD ZKW (ZK02)		Protection Boot	GRM40817
600E/600						
1.2 (74 kw)	2023.11-	Front Axle	SUV FWD		Protection Boot	GRM40817
Barchetta						
1.8 (96 kw)	1995.01-2005.06	Rear	Cabriolet FWD 183A1000/188A6000		Holder,exhaust system	GRM31007
Brava						
1.2 (59 kw)	2000.09-2002.05	Rear	Hatchback FWD 188A5000		Holder,exhaust system	GRM31007
1.2 (60 kw)	1998.09-2000.08	Rear	Hatchback FWD 182B2000		Holder,exhaust system	GRM31007

	YEAR	FITTING POSITION	BODY STYLE & DRIVE TYPE & ENGINE	REMARKS	PRODUCT	G-AP Ref.
FIAT						
Brava						
1.4 (55 kw)	1995.10-1997.02	Rear	Hatchback FWD 182A5000		Holder,exhaust system	GRM31007
1.4 (59 kw)	1995.10-1998.08	Rear	Hatchback FWD 182A3000		Holder,exhaust system	GRM31007
1.6 (66 kw)	1995.10-2001.10	Rear	Hatchback FWD 182A6000		Holder,exhaust system	GRM31007
1.6 (76 kw)	1996.02-2001.10	Rear	Hatchback FWD 182A4000		Holder,exhaust system	GRM31007
1.8 (83 kw)	1995.10-2001.08	Rear	Hatchback FWD 182A2000		Holder,exhaust system	GRM31007
Bravo						
1.2 (59 kw)	1998.06-2002.05	Rear	Hatchback FWD 188A5000		Holder,exhaust system	GRM31007
1.2 (60 kw)	1998.09-2000.08	Rear	Hatchback FWD 182B2000		Holder,exhaust system	GRM31007
1.4 (55 kw)	1995.10-1997.02	Rear	Hatchback FWD 182A5000		Holder,exhaust system	GRM31007
1.4 (59 kw)	1995.10-1998.08	Rear	Hatchback FWD 182A3000		Holder,exhaust system	GRM31007
1.4 (66 kw)	2007.04-2014.12	Rear Axle	Hatchback FWD 192 B2.000		Protection Boot	GRM41716
	2007.04-2014.12	Rear Axle	Hatchback FWD 192 B2.000		Rubber Buffer,shock absorber	GRM37406
	2008.12-2014.12	Rear Axle	Hatchback FWD 192 B2.000		Protection Boot	GRM41716
	2008.12-2014.12	Rear Axle	Hatchback FWD 192 B2.000		Rubber Buffer,shock absorber	GRM37406
1.4 (88 kw)	2007.10-2014.12	Rear Axle	Hatchback FWD 198 A4.000		Protection Boot	GRM41716
	2007.10-2014.12	Rear Axle	Hatchback FWD 198 A4.000		Rubber Buffer,shock absorber	GRM37406
1.4 (103 kw)	2010.04-2014.12	Rear Axle	Hatchback FWD 198 A7.000		Protection Boot	GRM41716
	2010.04-2014.12	Rear Axle	Hatchback FWD 198 A7.000		Rubber Buffer,shock absorber	GRM37406
1.4 (110 kw)	2007.09-2014.12	Rear Axle	Hatchback FWD 198 A1.000		Protection Boot	GRM41716
	2007.09-2014.12	Rear Axle	Hatchback FWD 198 A1.000		Rubber Buffer,shock absorber	GRM37406
1.6 (66 kw)	1995.10-2001.10	Rear	Hatchback FWD 182A6000		Holder,exhaust system	GRM31007
	2008.03-2014.12	Rear Axle	Hatchback FWD 198 A6.000		Protection Boot	GRM41716
	2008.03-2014.12	Rear Axle	Hatchback FWD 198 A6.000		Rubber Buffer,shock absorber	GRM37406
1.6 (76 kw)	1996.03-2001.10	Rear	Hatchback FWD 182A4000		Holder,exhaust system	GRM31007
1.6 (77 kw)	2007.09-2014.12	Rear Axle	Hatchback FWD 198 A3.000;844 A3.000		Protection Boot	GRM41716
	2007.09-2014.12	Rear Axle	Hatchback FWD 198 A3.000;844 A3.000		Rubber Buffer,shock absorber	GRM37406
1.6 (88 kw)	2008.03-2014.12	Rear Axle	Hatchback FWD 198 A2.000		Protection Boot	GRM41716
	2008.03-2014.12	Rear Axle	Hatchback FWD 198 A2.000		Rubber Buffer,shock absorber	GRM37406
1.8 (83 kw)	1995.10-2001.10	Rear	Hatchback FWD 182A2000		Holder,exhaust system	GRM31007
1.9 (66 kw)	2007.04-2008.12	Rear Axle	Hatchback FWD 192 B5.000		Protection Boot	GRM41716
	2007.04-2008.12	Rear Axle	Hatchback FWD 192 B5.000		Rubber Buffer,shock absorber	GRM37406
1.9 (85 kw)	2006.11-2009.12	Rear Axle	Hatchback FWD 192 A1.000;192 B4.000		Protection Boot	GRM41716
	2006.11-2009.12	Rear Axle	Hatchback FWD 192 A1.000;192 B4.000		Rubber Buffer,shock absorber	GRM37406
1.9 (88 kw)	2007.04-2014.12	Rear Axle	Hatchback FWD 192 A8.000		Protection Boot	GRM41716
	2007.04-2014.12	Rear Axle	Hatchback FWD 192 A8.000		Rubber Buffer,shock absorber	GRM37406
1.9 (110 kw)	2007.04-2014.12	Rear Axle	Hatchback FWD 937 A5.000		Protection Boot	GRM41716
	2007.04-2014.12	Rear Axle	Hatchback FWD 937 A5.000		Rubber Buffer,shock absorber	GRM37406
2.0 (113 kw)	1998.09-2000.08	Rear	Hatchback FWD 182B7000		Holder,exhaust system	GRM31007
2.0 (120 kw)	2008.09-2014.12	Rear Axle	Hatchback FWD 844 A2.000;198 A8.000		Protection Boot	GRM41716
	2008.09-2014.12	Rear Axle	Hatchback FWD 844 A2.000;198 A8.000		Rubber Buffer,shock absorber	GRM37406
2.0 (121 kw)	2008.09-2014.12	Rear Axle	Hatchback FWD 198 A5.000		Protection Boot	GRM41716
	2008.09-2014.12	Rear Axle	Hatchback FWD 198 A5.000		Rubber Buffer,shock absorber	GRM37406
Bravo Van						
1.6 (77 kw)	2008.03-2014.12	Rear Axle	Hatchback Van FWD 198 A3.000		Protection Boot	GRM41716
	2008.03-2014.12	Rear Axle	Hatchback Van FWD 198 A3.000		Rubber Buffer,shock absorber	GRM37406
Cinquecento						
0.9 (29 kw)	1991.07-1998.02	Right	Hatchback Van FWD 1170A1046		Engine Mounting Bushing	GRM36849
	1991.07-1998.07	Right	Hatchback FWD 1170A1000/1170A1046		Engine Mounting Bushing	GRM36849
Coupe						
1.8 (96 kw)	1996.03-2000.08	Front	Coupe FWD 183A1000		Engine Mounting Bushing	GRM36932
	1996.03-2000.08	Rear	Coupe FWD 183A1000		Holder,exhaust system	GRM31007
2.0 (102 kw)	1994.02-1996.08	Rear	Coupe FWD 836A3000/836A3011		Holder,exhaust system	GRM31007
2.0 (108 kw)	1996.09-1998.09	Rear	Coupe FWD 182A1000		Holder,exhaust system	GRM31007
2.0 (113 kw)	1998.04-2000.08	Rear	Coupe FWD 182B3000		Holder,exhaust system	GRM31007
2.0 (140 kw)	1993.11-1996.08	Rear	Coupe FWD 175A1000		Holder,exhaust system	GRM31007
Croma						
1.8 (103 kw)	2005.12-2011.12	Front Axle	Estate FWD 939 A4.000		Protection Boot	GRM40279
	2005.12-2011.12	Rear Axle Left & Right Upper	Estate FWD 939 A4.000		Knuckle Bushing	GRM17778
1.9 (85 kw)	2005.06-2011.12	Front Axle	Estate FWD 939 A7.000		Protection Boot	GRM40279
	2005.06-2011.12	Rear Axle Left & Right Upper	Estate FWD 939 A7.000		Knuckle Bushing	GRM17778
1.9 (88 kw)	2005.06-2011.12	Front Axle	Estate FWD 939 A1.000		Protection Boot	GRM40279
	2005.06-2011.12	Rear Axle Left & Right Upper	Estate FWD 939 A1.000		Knuckle Bushing	GRM17778
	2006.04-2011.12	Front Axle	Estate Van FWD 939 A1.000		Protection Boot	GRM40279

	YEAR	FITTING POSITION	BODY STYLE & DRIVE TYPE & ENGINE	REMARKS	PRODUCT	G-AP Ref.
FIAT						
Croma						
1.9 (100 kw)	2005.12-2007.10	Front Axle	Estate FWD 939 A8.000		Protection Boot	GRM40279
	2005.12-2007.10	Rear Axle Left & Right Upper	Estate FWD 939 A8.000		Knuckle Bushing	GRM17778
1.9 (110 kw)	2005.06-2011.12	Front Axle	Estate FWD 939 A2.000		Protection Boot	GRM40279
	2005.06-2011.12	Rear Axle Left & Right Upper	Estate FWD 939 A2.000		Knuckle Bushing	GRM17778
2.2 (108 kw)	2005.06-2010.12	Front Axle	Estate FWD 194 A1.000		Protection Boot	GRM40279
	2005.06-2010.12	Rear Axle Left & Right Upper	Estate FWD 194 A1.000		Knuckle Bushing	GRM17778
2.4 (147 kw)	2005.06-2011.12	Front Axle	Estate FWD 939 A3.000		Protection Boot	GRM40279
	2005.06-2011.12	Rear Axle Left & Right Upper	Estate FWD 939 A3.000		Knuckle Bushing	GRM17778
Doblo						
1.2 (48 kw)	2001.03-	Rear Axle Left & Right	MPV FWD 223 A5.000		Bushing,leaf spring	GRM50405
	2001.03-	Rear Axle	MPV FWD 223 A5.000		Bushing,leaf spring	GRM19329
	2001.03-	Rear Axle	MPV FWD 223 A5.000		Rubber Buffer,shock absorber	GRM37157
1.2 (59 kw)	2001.11-2006.01	Rear Axle Left & Right	MPV Van FWD 223 A3.011		Bushing,leaf spring	GRM50405
	2005.09-	Rear Axle Left & Right	MPV FWD 223 A3.011		Bushing,leaf spring	GRM50405
1.3 (51 kw)	2004.12-2005.05	Rear Axle Left & Right	MPV FWD 188 A9.000		Bushing,leaf spring	GRM50405
	2004.12-2005.05	Rear Axle	MPV FWD 188 A9.000		Bushing,leaf spring	GRM19329
	2004.12-2005.05	Rear Axle	MPV FWD 188 A9.000		Rubber Buffer,shock absorber	GRM37157
1.3 (55 kw)	2005.05-	Rear Axle Left & Right	MPV FWD 199 A2.000		Bushing,leaf spring	GRM50405
	2005.05-	Rear Axle	MPV FWD 199 A2.000		Bushing,leaf spring	GRM19329
	2005.05-	Rear Axle	MPV FWD 199 A2.000		Rubber Buffer,shock absorber	GRM37157
1.3 (62 kw)	2005.10-	Rear Axle Left & Right	MPV FWD 223 A9.000		Bushing,leaf spring	GRM50405
	2005.10-	Rear Axle	MPV FWD 223 A9.000		Bushing,leaf spring	GRM19329
	2005.10-	Rear Axle	MPV FWD 223 A9.000		Rubber Buffer,shock absorber	GRM37157
1.3 (66 kw)	2010.02-2023.12	Front Axle	Bus FWD 199 A3.000;263 A2.000		Protection Boot	GRM40279
	2010.02-2023.12	Front Axle	Platform/Chassis FWD 199 A3.000, 263 A2.000		Protection Boot	GRM40279
	2010.02-2023.12	Rear Axle Left & Right	Platform/Chassis FWD 199 A3.000, 263 A2.000	Inner diameter:28.4mm	Bushing,leaf spring	GRM35188
	2010.02-2023.12	Rear Axle Left & Right	Bus FWD 199 A3.000;263 A2.000		Bushing,leaf spring	GRM50405
	2010.02-2023.12	Rear Axle Left & Right	Platform/Chassis FWD 199 A3.000, 263 A2.000	Inner diameter:16mm	Bushing,leaf spring	GRM50405
1.3 (70 kw)	2016.03-2023.12	Rear Axle Left & Right	Bus FWD 330 A1.000;552 83 775		Bushing,leaf spring	GRM50405
	2016.03-2023.12	Rear Axle Left & Right	Platform/Chassis FWD 330 A1.000, 552 83 775		Bushing,leaf spring	GRM50405
1.4 (57 kw)	2005.10-	Rear Axle	MPV FWD 350 A1.000		Bushing,leaf spring	GRM19329
	2005.10-	Rear Axle	MPV FWD 350 A1.000		Rubber Buffer,shock absorber	GRM37157
1.4 (70 kw)	2010.02-2023.12	Front Axle	Bus FWD 843 A1.000		Protection Boot	GRM40279
	2010.02-2023.12	Rear Axle Left & Right	Bus FWD 843 A1.000		Bushing,leaf spring	GRM50405
1.4 (88 kw)	2010.02-2023.12	Front Axle	Bus FWD 198 A4.000		Protection Boot	GRM40279
	2010.02-2023.12	Rear Axle Left & Right	Bus FWD 198 A4.000		Bushing,leaf spring	GRM50405
	2011.10-2023.12	Front Axle	Bus FWD 198 A4.000		Protection Boot	GRM40279
	2011.10-2023.12	Rear Axle Left & Right	Bus FWD 198 A4.000		Bushing,leaf spring	GRM50405
1.6 (66 kw)	2010.02-2023.12	Rear Axle Left & Right	Bus FWD 263 A4.000;263 A5.000		Bushing,leaf spring	GRM50405
1.6 (68 kw)	2002.09-	Rear Axle Left & Right	MPV FWD 182 B6.000		Bushing,leaf spring	GRM50405
	2005.11-2009.07	Rear Axle Left & Right	MPV FWD 182 B6.000		Bushing,leaf spring	GRM50405
1.6 (70 kw)	2015.03-2023.12	Rear Axle Left & Right	Bus FWD 263 A7.000;552 80 444		Bushing,leaf spring	GRM50405
1.6 (74 kw)	2016.03-2023.12	Rear Axle Left & Right	Bus FWD 263 A3.000;263 A9.000;552 80 444		Bushing,leaf spring	GRM50405
1.6 (76 kw)	2001.10-	Rear Axle Left & Right	MPV FWD 182 B6.000		Bushing,leaf spring	GRM50405
	2001.10-	Rear Axle	MPV FWD 182 B6.000		Bushing,leaf spring	GRM19329
	2001.10-	Rear Axle	MPV FWD 182 B6.000		Rubber Buffer,shock absorber	GRM37157
	2002.09-	Rear Axle Left & Right	MPV FWD 182 B6.000		Bushing,leaf spring	GRM50405
	2002.09-	Rear Axle	MPV FWD 182 B6.000		Bushing,leaf spring	GRM19329
	2002.09-	Rear Axle	MPV FWD 182 B6.000		Rubber Buffer,shock absorber	GRM37157
1.6 (77 kw)	2010.01-2023.12	Rear Axle Left & Right	Bus FWD 198 A3.000;263 A8.000;552 80 444		Bushing,leaf spring	GRM50405
	2010.02-2023.12	Rear Axle Left & Right	Platform/Chassis FWD 263 A8.000, 198 A3.000, 552 80 444	Inner diameter:28.4mm	Bushing,leaf spring	GRM35188
	2010.02-2023.12	Rear Axle Left & Right	Platform/Chassis FWD 263 A8.000, 198 A3.000, 552 80 444	Inner diameter:16mm	Bushing,leaf spring	GRM50405
1.6 (78 kw)	2001.03-2003.08	Rear Axle Left & Right	MPV FWD 182 B6.000		Bushing,leaf spring	GRM50405
	2001.11-2003.08	Rear Axle Left & Right	MPV Van FWD 182 B6.000		Bushing,leaf spring	GRM50405
1.6 (88 kw)	2015.03-2023.12	Rear Axle Left & Right	Bus FWD 940 C1.000;552 80 444		Bushing,leaf spring	GRM50405
	2016.02-2023.12	Rear Axle Left & Right	Platform/Chassis FWD 940 C1.000, 552 80 444		Bushing,leaf spring	GRM50405
1.9 (46 kw)	2001.03-	Rear Axle Left & Right	MPV FWD 223 A6.000		Bushing,leaf spring	GRM50405
	2001.03-	Rear Axle	MPV FWD 223 A6.000		Bushing,leaf spring	GRM19329
	2001.03-	Rear Axle	MPV FWD 223 A6.000		Rubber Buffer,shock absorber	GRM37157
1.9 (74 kw)	2001.10-	Rear Axle Left & Right	MPV FWD 182 B9.000;223 B2.000		Bushing,leaf spring	GRM50405
	2001.10-	Rear Axle	MPV FWD 182 B9.000;223 B2.000		Bushing,leaf spring	GRM19329
	2001.10-	Rear Axle	MPV FWD 182 B9.000;223 B2.000		Rubber Buffer,shock absorber	GRM37157
1.9 (77 kw)	2003.07-	Rear Axle Left & Right	MPV FWD 223 A7.000;223 B1.000		Bushing,leaf spring	GRM50405
	2003.07-	Rear Axle	MPV FWD 223 A7.000;223 B1.000		Bushing,leaf spring	GRM19329

	YEAR	FITTING POSITION	BODY STYLE & DRIVE TYPE & ENGINE	REMARKS	PRODUCT	G-AP Ref.
FIAT						
Doblo						
1.9 (77 kw)	2003.07-	Rear Axle	MPV FWD 223 A7.000;223 B1.000		Rubber Buffer,shock absorber	GRM37157
1.9 (88 kw)	2005.10-	Rear Axle Left & Right	MPV FWD 186 A9.000		Bushing,leaf spring	GRM50405
	2005.10-	Rear Axle	MPV FWD 186 A9.000		Bushing,leaf spring	GRM19329
	2005.10-	Rear Axle	MPV FWD 186 A9.000		Rubber Buffer,shock absorber	GRM37157
2.0 (99 kw)	2010.01-2023.12	Front Axle	Bus FWD 263 A1.000		Protection Boot	GRM40279
	2010.02-2023.12	Front Axle	Platform/Chassis FWD 263 A1.000		Protection Boot	GRM40279
	2010.02-2023.12	Rear Axle Left & Right	Platform/Chassis FWD 263 A1.000		Bushing,leaf spring	GRM35188
Doblo Cargo						
1.2 (48 kw)	2001.03-2004.01	Rear Axle Left & Right	Box Body/MPV FWD 223 A5.000		Bushing,leaf spring	GRM50405
	2001.03-2004.01	Rear Axle	Box Body/MPV FWD 223 A5.000		Bushing,leaf spring	GRM19329
	2001.03-2004.01	Rear Axle	Box Body/MPV FWD 223 A5.000		Rubber Buffer,shock absorber	GRM37157
1.3 (51 kw)	2004.05-2006.12	Rear Axle Left & Right	Box Body/MPV FWD 188 A9.000;188 A8.000		Bushing,leaf spring	GRM50405
	2004.05-2006.12	Rear Axle	Box Body/MPV FWD 188 A9.000;188 A8.000		Bushing,leaf spring	GRM19329
	2004.05-2006.12	Rear Axle	Box Body/MPV FWD 188 A9.000;188 A8.000		Rubber Buffer,shock absorber	GRM37157
1.3 (55 kw)	2005.10-2010.01	Rear Axle Left & Right	Box Body/MPV FWD 199 A2.000		Bushing,leaf spring	GRM50405
	2005.10-2010.01	Rear Axle	Box Body/MPV FWD 199 A2.000		Bushing,leaf spring	GRM19329
	2013.11-2023.12	Front Axle	Box Body/MPV FWD 263 A6.000		Protection Boot	GRM40279
	2013.11-2023.12	Rear Axle Left & Right	Box Body/MPV FWD 263 A6.000		Bushing,leaf spring	GRM50405
	2013.11-2023.12	Rear Axle Left & Right	Platform/Chassis FWD 263 A6.000		Bushing,leaf spring	GRM50405
1.3 (59 kw)	2016.03-2023.12	Rear Axle Left & Right	Box Body/MPV FWD 225 A2.000;552 83 775		Bushing,leaf spring	GRM50405
	2016.03-2023.12	Rear Axle Left & Right	Platform/Chassis FWD 225 A2.000;552 83 775		Bushing,leaf spring	GRM50405
1.3 (62 kw)	2006.08-	Rear Axle Left & Right	Box Body/MPV FWD 223 A9.000		Bushing,leaf spring	GRM50405
	2006.08-	Rear Axle	Box Body/MPV FWD 223 A9.000		Bushing,leaf spring	GRM19329
1.3 (66 kw)	2010.02-2023.12	Front Axle	Box Body/MPV FWD 199 A3.000;263 A2.000		Protection Boot	GRM40279
	2010.02-2023.12	Rear Axle Left & Right	Box Body/MPV FWD 199 A3.000;263 A2.000		Bushing,leaf spring	GRM50405
1.3 (70 kw)	2016.03-2023.12	Rear Axle Left & Right	Box Body/MPV FWD 330 A1.000;552 83 775		Bushing,leaf spring	GRM50405
1.4 (57 kw)	2005.10-	Rear Axle	Box Body/MPV FWD 350 A1.000		Bushing,leaf spring	GRM19329
1.4 (70 kw)	2010.02-2023.12	Front Axle	Box Body/MPV FWD 843 A1.000		Protection Boot	GRM40279
	2010.02-2023.12	Rear Axle Left & Right	Box Body/MPV FWD 843 A1.000		Bushing,leaf spring	GRM50405
	2010.04-2023.12	Front Axle	Platform/Chassis FWD 843 A1.000		Protection Boot	GRM40279
	2010.04-2023.12	Rear Axle Left & Right	Platform/Chassis FWD 843 A1.000	Inner diameter:28.4mm	Bushing,leaf spring	GRM35188
	2010.04-2023.12	Rear Axle Left & Right	Platform/Chassis FWD 843 A1.000	Inner diameter:16mm	Bushing,leaf spring	GRM50405
1.4 (88 kw)	2010.06-2023.12	Front Axle	Box Body/MPV FWD 198 A4.000		Protection Boot	GRM40279
	2010.06-2023.12	Front Axle	Platform/Chassis FWD 198 A4.000		Protection Boot	GRM40279
	2010.06-2023.12	Rear Axle Left & Right	Box Body/MPV FWD 198 A4.000		Bushing,leaf spring	GRM50405
	2010.06-2023.12	Rear Axle Left & Right	Platform/Chassis FWD 198 A4.000		Bushing,leaf spring	GRM50405
	2011.10-2023.12	Front Axle	Box Body/MPV FWD 198 A4.000		Protection Boot	GRM40279
	2011.10-2023.12	Rear Axle Left & Right	Box Body/MPV FWD 198 A4.000		Bushing,leaf spring	GRM50405
1.6 (66 kw)	2010.02-2023.12	Rear Axle Left & Right	Platform/Chassis FWD 263 A4.000;263 A5.000	Inner diameter:28.4mm	Bushing,leaf spring	GRM35188
	2010.02-2023.12	Rear Axle Left & Right	Box Body/MPV FWD 263 A4.000;263 A5.000;463 46 020		Bushing,leaf spring	GRM50405
	2010.02-2023.12	Rear Axle Left & Right	Platform/Chassis FWD 263 A4.000;263 A5.000	Inner diameter:16mm	Bushing,leaf spring	GRM50405
1.6 (68 kw)	2004.02-2009.07	Rear Axle Left & Right	Box Body/MPV FWD 182 B6.000		Bushing,leaf spring	GRM50405
1.6 (70 kw)	2015.03-2023.12	Rear Axle Left & Right	Box Body/MPV FWD 263 A7.000		Bushing,leaf spring	GRM50405
1.6 (74 kw)	2010.02-2023.12	Rear Axle Left & Right	Box Body/MPV FWD 263 A3.000;263 A9.000;552 80 444;463 46 020		Bushing,leaf spring	GRM50405
	2011.02-2023.12	Rear Axle Left & Right	Platform/Chassis FWD 263 A3.000;263 A9.000;552 80 444	Inner diameter:28.4mm	Bushing,leaf spring	GRM35188
	2011.02-2023.12	Rear Axle Left & Right	Platform/Chassis FWD 263 A3.000;263 A9.000;552 80 444	Inner diameter:16mm	Bushing,leaf spring	GRM50405
1.6 (76 kw)	2001.10-	Rear Axle Left & Right	Box Body/MPV FWD 182 B6.000		Bushing,leaf spring	GRM50405
	2001.10-	Rear Axle	Box Body/MPV FWD 182 B6.000		Bushing,leaf spring	GRM19329
	2001.10-	Rear Axle	Box Body/MPV FWD 182 B6.000		Rubber Buffer,shock absorber	GRM37157
	2002.09-	Rear Axle Left & Right	Box Body/MPV FWD 182 B6.000		Bushing,leaf spring	GRM50405
	2002.09-	Rear Axle	Box Body/MPV FWD 182 B6.000		Rubber Buffer,shock absorber	GRM37157
1.6 (77 kw)	2010.02-	Rear Axle Left & Right	Box Body/MPV FWD 198 A3.000;263 A8.000;552 80 444;463 46 020		Bushing,leaf spring	GRM50405
1.6 (88 kw)	2016.02-2023.12	Rear Axle Left & Right	Box Body/MPV FWD 940 C1.000;552 80 444;463 46 020		Bushing,leaf spring	GRM50405
1.9 (46 kw)	2001.03-	Rear Axle Left & Right	Box Body/MPV FWD 223 A6.000		Bushing,leaf spring	GRM50405
	2001.03-	Rear Axle	Box Body/MPV FWD 223 A6.000		Bushing,leaf spring	GRM19329
	2001.03-	Rear Axle	Box Body/MPV FWD 223 A6.000		Rubber Buffer,shock absorber	GRM37157
1.9 (74 kw)	2001.10-	Rear Axle Left & Right	Box Body/MPV FWD 182 B9.000;223 B2.000		Bushing,leaf spring	GRM50405
	2001.10-	Rear Axle	Box Body/MPV FWD 182 B9.000;223 B2.000		Bushing,leaf spring	GRM19329
	2001.10-	Rear Axle	Box Body/MPV FWD 182 B9.000;223 B2.000		Rubber Buffer,shock absorber	GRM37157
1.9 (77 kw)	2003.07-	Rear Axle Left & Right	Box Body/MPV FWD 223 A7.000;223 B1.000		Bushing,leaf spring	GRM50405
	2003.07-	Rear Axle	Box Body/MPV FWD 223 A7.000;223 B1.000		Bushing,leaf spring	GRM19329
	2003.07-	Rear Axle	Box Body/MPV FWD 223 A7.000;223 B1.000		Rubber Buffer,shock absorber	GRM37157
1.9 (88 kw)	2006.12-	Rear Axle Left & Right	Box Body/MPV FWD 186 A9.000		Bushing,leaf spring	GRM50405
	2006.12-	Rear Axle	Box Body/MPV FWD 186 A9.000		Bushing,leaf spring	GRM19329

	YEAR	FITTING POSITION	BODY STYLE & DRIVE TYPE & ENGINE	REMARKS	PRODUCT	G-AP Ref.
FIAT						
Doblo Cargo						
2.0 (99 kw)	2010.02-2023.12	Front Axle	Box Body/MPV FWD 263 A1.000		Protection Boot	**GRM40279**
Ducato						
2.0 (62 kw)	2001.12-2006.07	Rear Axle	Van FWD RHV		Rubber buffer,suspension	**GRM37367**
2.0 (81 kw)	2001.12-2006.07	Rear Axle	Van FWD RFL		Rubber buffer,suspension	**GRM37367**
	2002.05-2006.07	Rear Axle	Van 4WD RFL		Rubber buffer,suspension	**GRM37367**
	2002.11-2006.07	Rear Axle	Van FWD RFL		Rubber buffer,suspension	**GRM37367**
2.0 (85 kw)	2011.06-	Rear	Van FWD 250 A2.000, 250 A1.000		Engine Mounting Bushing	**GRM36235**
	2011.06-	Rear	Bus FWD 250 A2.000, 250 A1.000		Engine Mounting Bushing	**GRM36235**
	2011.06-	Rear	Platform/Chassis FWD 250 A2.000, 250 A1.000		Engine Mounting Bushing	**GRM36235**
	2011.06-	Rear Axle Left & Right	Van FWD 250 A2.000, 250 A1.000		Bushing,leaf spring	**GRM35188**
	2011.06-	Rear Axle Left & Right	Bus FWD 250 A2.000, 250 A1.000		Bushing,leaf spring	**GRM35188**
	2011.06-	Rear Axle Left & Right	Platform/Chassis FWD 250 A2.000, 250 A1.000		Bushing,leaf spring	**GRM35188**
	2011.06-	Rear Axle	Van FWD 250 A2.000, 250 A1.000		Rubber buffer,suspension	**GRM37355**
	2011.06-	Rear Axle	Bus FWD 250 A2.000, 250 A1.000		Rubber buffer,suspension	**GRM37355**
	2011.06-	Rear Axle	Platform/Chassis FWD 250 A2.000, 250 A1.000		Rubber buffer,suspension	**GRM37355**
2.2 (74 kw)	2006.07-2011.05	Rear Axle Left & Right	Bus FWD 4HV		Bushing,leaf spring	**GRM35188**
	2006.07-2011.05	Rear Axle Left & Right	Platform/Chassis FWD 4HV		Bushing,leaf spring	**GRM35188**
	2006.07-2011.05	Rear Axle Left & Right	Van FWD 4HV		Bushing,leaf spring	**GRM35188**
	2006.07-2011.05	Rear Axle	Platform/Chassis FWD 4HV		Bushing,leaf spring	**GRM35610**
	2006.07-2011.05	Rear Axle	Van FWD 4HV		Bushing,leaf spring	**GRM35610**
	2006.07-2011.05	Rear Axle	Bus FWD 4HV		Rubber buffer,suspension	**GRM37355**
	2006.07-2011.05	Rear Axle	Platform/Chassis FWD 4HV		Rubber buffer,suspension	**GRM37355**
	2006.07-2011.05	Rear Axle	Van FWD 4HV		Rubber buffer,suspension	**GRM37355**
2.2 (88 kw)	2021.07-	Front Axle	Van FWD 46349131, 46356294		Protection Boot	**GRM40598**
	2021.07-	Front Axle	Platform/Chassis FWD 46349131, 46356294		Protection Boot	**GRM40598**
	2021.07-	Front Axle	Van FWD 46349131, 46356294		Rubber Buffer,shock absorber	**GRM33166**
	2021.07-	Front Axle	Platform/Chassis FWD 46349131, 46356294		Rubber Buffer,shock absorber	**GRM33166**
	2021.07-	Rear Axle	Van FWD 46349131, 46356294		Rubber Buffer,shock absorber	**GRM37155**
	2021.07-	Rear Axle	Platform/Chassis FWD 46349131, 46356294		Rubber Buffer,shock absorber	**GRM37155**
2.2 (103 kw)	2021.07-	Front Axle	Platform/Chassis FWD 46349131, 46356294		Protection Boot	**GRM40598**
	2021.07-	Front Axle	Van FWD 46349131, 46356294		Protection Boot	**GRM40598**
	2021.07-	Front Axle	Platform/Chassis FWD 46349131, 46356294		Rubber Buffer,shock absorber	**GRM33166**
	2021.07-	Front Axle	Van FWD 46349131, 46356294		Rubber Buffer,shock absorber	**GRM33166**
	2021.07-	Rear Axle	Platform/Chassis FWD 46349131, 46356294		Rubber Buffer,shock absorber	**GRM37155**
	2021.07-	Rear Axle	Van FWD 46349131, 46356294		Rubber Buffer,shock absorber	**GRM37155**
2.2 (132 kw)	2021.07-	Front Axle	Platform/Chassis FWD 46348913, 46356723		Protection Boot	**GRM40598**
	2021.07-	Front Axle	Van FWD 46348913, 46356723		Protection Boot	**GRM40598**
	2021.07-	Front Axle	Platform/Chassis FWD 46348913, 46356723		Rubber Buffer,shock absorber	**GRM33166**
	2021.07-	Front Axle	Van FWD 46348913, 46356723		Rubber Buffer,shock absorber	**GRM33166**
	2021.07-	Rear Axle	Platform/Chassis FWD 46348913, 46356723		Rubber Buffer,shock absorber	**GRM37155**
	2021.07-	Rear Axle	Van FWD 46348913, 46356723		Rubber Buffer,shock absorber	**GRM37155**
2.3 (81 kw)	2001.12-2006.07	Rear Axle	Van FWD F1AE0481C		Rubber buffer,suspension	**GRM37367**
	2001.12-2006.07	Rear Axle	Platform/Chassis FWD F1AE0481C		Rubber buffer,suspension	**GRM37367**
2.3 (82 kw)	2006.08-	Rear Axle	Platform/Chassis FWD F1AE3481G		Bushing,leaf spring	**GRM35610**
	2006.08-	Rear Axle	Platform/Chassis FWD F1AE3481G		Rubber buffer,suspension	**GRM37355**
	2014.05-	Rear Axle	Bus FWD F1AE3481G		Rubber buffer,suspension	**GRM37355**
	2014.05-	Rear Axle	Van FWD F1AE3481G		Rubber buffer,suspension	**GRM37355**
2.3 (88 kw)	2006.07-	Rear Axle Left & Right	Van FWD F1AGL4114, F1AE0481D		Bushing,leaf spring	**GRM35188**
	2006.07-	Rear Axle Left & Right	Platform/Chassis FWD F1AGL4114, F1AE0481D		Bushing,leaf spring	**GRM35188**
	2006.07-	Rear Axle	Van FWD F1AGL4114, F1AE0481D		Bushing,leaf spring	**GRM35610**
	2006.07-	Rear Axle	Platform/Chassis FWD F1AGL4114, F1AE0481D		Bushing,leaf spring	**GRM35610**
	2006.07-	Rear Axle	Van FWD F1AGL4114, F1AE0481D		Rubber buffer,suspension	**GRM37355**
	2006.07-	Rear Axle	Platform/Chassis FWD F1AGL4114, F1AE0481D		Rubber buffer,suspension	**GRM37355**
	2006.07-2013.10	Rear Axle Left & Right	Bus FWD F1AE0481D		Bushing,leaf spring	**GRM35188**
	2006.07-2013.10	Rear Axle	Bus FWD F1AE0481D		Bushing,leaf spring	**GRM35610**
	2006.07-2013.10	Rear Axle	Bus FWD F1AE0481D		Rubber buffer,suspension	**GRM37355**
2.3 (93 kw)	2009.12-2014.07	Rear Axle	Platform/Chassis FWD F1AE0481T		Rubber buffer,suspension	**GRM37367**
2.3 (96 kw)	2006.08-	Rear	Van FWD F1AE3481D, F1AGL411D, F1AE0481N		Engine Mounting Bushing	**GRM36235**
	2006.08-	Rear	Platform/Chassis FWD F1AE3481D, F1AGL411D, F1AE0481N		Engine Mounting Bushing	**GRM36235**
	2006.08-	Rear Axle Left & Right	Van FWD F1AE3481D, F1AGL411D, F1AE0481N		Bushing,leaf spring	**GRM35188**
	2006.08-	Rear Axle Left & Right	Platform/Chassis FWD F1AE3481D, F1AGL411D, F1AE0481N		Bushing,leaf spring	**GRM35188**
	2006.08-	Rear Axle	Van FWD F1AE3481D, F1AGL411D, F1AE0481N		Bushing,leaf spring	**GRM35610**
	2006.08-	Rear Axle	Platform/Chassis FWD F1AE3481D, F1AGL411D, F1AE0481N		Bushing,leaf spring	**GRM35610**
	2006.08-	Rear Axle	Van FWD F1AE3481D, F1AGL411D, F1AE0481N		Rubber buffer,suspension	**GRM37355**

	YEAR	FITTING POSITION	BODY STYLE & DRIVE TYPE & ENGINE	REMARKS	PRODUCT	G-AP Ref.
FIAT **Ducato**						
2.3 (96 kw)	2006.08-	Rear Axle	Platform/Chassis FWD F1AE3481D, F1AGL411D, F1AE0481N		Rubber buffer,suspension	**GRM37355**
	2007.01-	Rear	Bus FWD F1AGL411M, F1AE3481D, F1AGL411D, F1AE0481N		Engine Mounting Bushing	**GRM36235**
	2007.01-	Rear Axle Left & Right	Bus FWD F1AGL411M, F1AE3481D, F1AGL411D, F1AE0481N		Bushing,leaf spring	**GRM35188**
	2007.01-	Rear Axle	Bus FWD F1AGL411M, F1AE3481D, F1AGL411D, F1AE0481N		Rubber buffer,suspension	**GRM37355**
2.3 (103 kw)	2019.05-	Rear Axle	Bus FWD F1AGL4113		Rubber buffer,suspension	**GRM37355**
	2019.05-	Rear Axle	Van FWD F1AGL4113		Rubber buffer,suspension	**GRM37355**
	2019.05-	Rear Axle	Platform/Chassis FWD F1AGL4113		Rubber buffer,suspension	**GRM37355**
2.3 (109 kw)	2011.06-	Rear	Bus FWD F1AE3481E		Engine Mounting Bushing	**GRM36235**
	2011.06-	Rear	Platform/Chassis FWD F1AE3481E		Engine Mounting Bushing	**GRM36235**
	2011.06-	Rear	Van FWD F1AE3481E		Engine Mounting Bushing	**GRM36235**
	2011.06-	Rear Axle Left & Right	Bus FWD F1AE3481E		Bushing,leaf spring	**GRM35188**
	2011.06-	Rear Axle Left & Right	Platform/Chassis FWD F1AE3481E		Bushing,leaf spring	**GRM35188**
	2011.06-	Rear Axle Left & Right	Van FWD F1AE3481E		Bushing,leaf spring	**GRM35188**
	2011.06-	Rear Axle	Bus FWD F1AE3481E		Rubber buffer,suspension	**GRM37355**
	2011.06-	Rear Axle	Platform/Chassis FWD F1AE3481E		Rubber buffer,suspension	**GRM37355**
	2011.06-	Rear Axle	Van FWD F1AE3481E		Rubber buffer,suspension	**GRM37355**
2.3 (110 kw)	2015.04-	Rear	Bus FWD F1AGL411A, F1AGL411C		Engine Mounting Bushing	**GRM36235**
	2015.04-	Rear Axle	Bus FWD F1AGL411A, F1AGL411C		Rubber buffer,suspension	**GRM37355**
	2015.12-	Rear	Platform/Chassis FWD F1AGL411C		Engine Mounting Bushing	**GRM36235**
	2015.12-	Rear	Van FWD F1AGL411A, F1AGL411C		Engine Mounting Bushing	**GRM36235**
	2015.12-	Rear Axle	Platform/Chassis FWD F1AGL411C		Rubber buffer,suspension	**GRM37355**
	2015.12-	Rear Axle	Van FWD F1AGL411A, F1AGL411C		Rubber buffer,suspension	**GRM37355**
2.3 (118 kw)	2019.05-	Rear	Bus FWD F1AGL4112		Engine Mounting Bushing	**GRM36235**
	2019.05-	Rear	Van FWD F1AGL4112		Engine Mounting Bushing	**GRM36235**
	2019.05-	Rear	Platform/Chassis FWD F1AGL4112		Engine Mounting Bushing	**GRM36235**
	2019.05-	Rear Axle	Bus FWD F1AGL4112		Rubber buffer,suspension	**GRM37355**
	2019.05-	Rear Axle	Van FWD F1AGL4112		Rubber buffer,suspension	**GRM37355**
	2019.05-	Rear Axle	Platform/Chassis FWD F1AGL4112		Rubber buffer,suspension	**GRM37355**
2.3 (130 kw)	2015.12-	Rear	Van FWD F1AGL4111, F1AGL4115, F1AGL411B		Engine Mounting Bushing	**GRM36235**
	2015.12-	Rear	Platform/Chassis FWD F1AGL4111, F1AGL411B		Engine Mounting Bushing	**GRM36235**
	2015.12-	Rear Axle	Van FWD F1AGL4111, F1AGL4115, F1AGL411B		Rubber buffer,suspension	**GRM37355**
	2015.12-	Rear Axle	Platform/Chassis FWD F1AGL4111, F1AGL411B		Rubber buffer,suspension	**GRM37355**
	2019.05-	Rear	Bus FWD F1AGL4111		Engine Mounting Bushing	**GRM36235**
	2019.05-	Rear Axle	Bus FWD F1AGL4111		Rubber buffer,suspension	**GRM37355**
2.5 (80 kw)	1994.03-2002.04	Rear Axle Left & Right	Platform/Chassis FWD 8140.47R		Bushing,leaf spring	**GRM17777**
	1994.03-2002.04	Rear Axle Left & Right	Van FWD 8140.47R		Bushing,leaf spring	**GRM17777**
	1994.03-2002.04	Rear	Platform/Chassis FWD 8140.47R		Bushing,leaf spring	**GRM13921**
	1994.03-2002.04	Rear	Van FWD 8140.47R		Bushing,leaf spring	**GRM13921**
	1994.03-2002.04	Rear Axle	Platform/Chassis FWD 8140.47R		Rubber buffer,suspension	**GRM37367**
	1994.03-2002.04	Rear Axle	Van FWD 8140.47R		Rubber buffer,suspension	**GRM37367**
	1994.06-1998.08	Rear Axle Left & Right	Van FWD 8140.47		Bushing,leaf spring	**GRM17777**
	1994.06-1998.08	Rear Axle Left & Right	Platform/Chassis FWD 8140.47		Bushing,leaf spring	**GRM17777**
	1994.06-1998.08	Rear	Van FWD 8140.47		Bushing,leaf spring	**GRM13921**
	1994.06-1998.08	Rear	Platform/Chassis FWD 8140.47		Bushing,leaf spring	**GRM13921**
	1994.06-1998.08	Rear Axle	Van FWD 8140.47		Rubber buffer,suspension	**GRM37367**
	1994.06-1998.08	Rear Axle	Platform/Chassis FWD 8140.47		Rubber buffer,suspension	**GRM37367**
2.5 (85 kw)	1994.11-1998.04	Rear Axle Left & Right	Van 4WD 814047		Bushing,leaf spring	**GRM17777**
	1994.11-1998.04	Rear	Van 4WD 814047		Bushing,leaf spring	**GRM13921**
	1994.11-1998.04	Rear Axle	Van 4WD 814047		Rubber buffer,suspension	**GRM37367**
	1994.11-1998.04	Rear Axle	Platform/Chassis 4WD 8140.47		Rubber buffer,suspension	**GRM37367**
	1997.04-2002.04	Rear Axle Left & Right	Bus 4WD 8140.47		Bushing,leaf spring	**GRM17777**
	1997.04-2002.04	Rear	Bus 4WD 8140.47		Bushing,leaf spring	**GRM13921**
	1998.05-2002.04	Rear Axle Left & Right	Van 4WD 814047		Bushing,leaf spring	**GRM17777**
	1998.05-2002.04	Rear	Van 4WD 814047		Bushing,leaf spring	**GRM13921**
	1998.06-2002.04	Rear Axle Left & Right	Platform/Chassis 4WD 8140.47		Bushing,leaf spring	**GRM17777**
	1998.06-2002.04	Rear	Platform/Chassis 4WD 8140.47		Bushing,leaf spring	**GRM13921**
	1998.06-2002.04	Rear Axle	Platform/Chassis 4WD 8140.47		Rubber buffer,suspension	**GRM37367**
2.8 (76 kw)	2005.04-2006.07	Rear Axle	Platform/Chassis FWD 8140232200		Rubber buffer,suspension	**GRM37367**
	2005.04-2006.07	Rear Axle	Van FWD 8140.23.2200		Rubber buffer,suspension	**GRM37367**
2.8 (90 kw)	1998.05-2001.09	Rear Axle Left & Right	Van 4WD 814043		Bushing,leaf spring	**GRM17777**
	1998.05-2001.09	Rear	Van 4WD 814043		Bushing,leaf spring	**GRM13921**
	1998.05-2001.09	Rear Axle	Van 4WD 814043		Rubber buffer,suspension	**GRM37367**
	1999.06-2002.04	Rear Axle Left & Right	Van 4WD 814043		Bushing,leaf spring	**GRM17777**
	1999.06-2002.04	Rear	Van 4WD 814043		Bushing,leaf spring	**GRM13921**

	YEAR	FITTING POSITION	BODY STYLE & DRIVE TYPE & ENGINE	REMARKS	PRODUCT	G-AP Ref.
FIAT						
Ducato						
2.8 (90 kw)	1999.06-2002.04	Rear Axle	Van 4WD 814043		Rubber buffer,suspension	**GRM37367**
	2001.12-2006.07	Rear Axle	Van FWD 8140.43		Rubber buffer,suspension	**GRM37367**
	2003.11-2006.07	Rear Axle	Platform/Chassis 4WD 8140.43		Rubber buffer,suspension	**GRM37367**
	2003.11-2006.07	Rear Axle	Van 4WD 8140.43		Rubber buffer,suspension	**GRM37367**
2.8 (93 kw)	2005.06-2010.11	Rear Axle	Van FWD 8140.43S		Rubber buffer,suspension	**GRM37367**
2.8 (94 kw)	2001.12-2006.07	Rear Axle	Platform/Chassis 4WD 8140.43S		Rubber buffer,suspension	**GRM37367**
	2001.12-2006.07	Rear Axle	Platform/Chassis FWD 8140.43S		Rubber buffer,suspension	**GRM37367**
	2001.12-2006.07	Rear Axle	Van 4WD 8140.43S		Rubber buffer,suspension	**GRM37367**
	2001.12-2011.12	Rear Axle	Van FWD 8140.43S		Rubber buffer,suspension	**GRM37367**
2.8 (107 kw)	2004.04-2006.07	Rear Axle	Van FWD 8140.43N		Rubber buffer,suspension	**GRM37367**
3.0 (100 kw)	2009.04-	Rear Axle Left & Right	Van FWD F1CFA401C, F1CE0441A, F1CFA401A		Bushing,leaf spring	**GRM35188**
	2009.04-	Rear Axle Left & Right	Platform/Chassis FWD F1CFA401C, F1CE0441A, F1CFA401A		Bushing,leaf spring	**GRM35188**
	2009.04-	Rear Axle Left & Right	Bus FWD F1CFA401C, F1CE0441A, F1CFA401A		Bushing,leaf spring	**GRM35188**
	2009.04-	Rear Axle	Van FWD F1CFA401C, F1CE0441A, F1CFA401A		Rubber buffer,suspension	**GRM37355**
	2009.04-	Rear Axle	Platform/Chassis FWD F1CFA401C, F1CE0441A, F1CFA401A		Rubber buffer,suspension	**GRM37355**
	2009.04-	Rear Axle	Bus FWD F1CFA401C, F1CE0441A, F1CFA401A		Rubber buffer,suspension	**GRM37355**
3.0 (107 kw)	2010.04-2014.07	Rear Axle Left & Right	Van FWD F1CE3481N		Bushing,leaf spring	**GRM35188**
	2010.04-2014.07	Rear Axle Left & Right	Bus FWD F1CE3481N		Bushing,leaf spring	**GRM35188**
	2010.04-2014.07	Rear Axle Left & Right	Platform/Chassis FWD F1CE3481N		Bushing,leaf spring	**GRM35188**
	2010.04-2014.07	Rear Axle	Van FWD F1CE3481N		Rubber buffer,suspension	**GRM37355**
	2010.04-2014.07	Rear Axle	Bus FWD F1CE3481N		Rubber buffer,suspension	**GRM37355**
	2010.04-2014.07	Rear Axle	Platform/Chassis FWD F1CE3481N		Rubber buffer,suspension	**GRM37355**
3.0 (115 kw)	2006.07-2011.05	Rear Axle Left & Right	Platform/Chassis FWD F1CE3481M		Bushing,leaf spring	**GRM35188**
	2006.07-2011.05	Rear Axle	Platform/Chassis FWD F1CE3481M		Rubber buffer,suspension	**GRM37355**
	2006.07-2011.12	Rear Axle Left & Right	Van FWD F1CE3481M		Bushing,leaf spring	**GRM35188**
	2006.07-2011.12	Rear Axle	Van FWD F1CE3481M		Rubber buffer,suspension	**GRM37355**
	2006.10-2011.05	Rear Axle	Bus FWD F1CE0481D		Bushing,leaf spring	**GRM35610**
	2006.10-2011.05	Rear Axle	Bus FWD F1CE0481D		Rubber buffer,suspension	**GRM37355**
3.0 (116 kw)	2006.07-2011.05	Rear Axle Left & Right	Van FWD F1CE0481D		Bushing,leaf spring	**GRM35188**
	2006.07-2011.05	Rear Axle	Van FWD F1CE0481D		Bushing,leaf spring	**GRM35610**
	2006.07-2011.05	Rear Axle	Van FWD F1CE0481D		Rubber buffer,suspension	**GRM37355**
	2006.07-2014.05	Rear Axle Left & Right	Platform/Chassis FWD F1CE0481D		Bushing,leaf spring	**GRM35188**
	2006.07-2014.05	Rear Axle	Platform/Chassis FWD F1CE0481D		Bushing,leaf spring	**GRM35610**
	2006.07-2014.05	Rear Axle	Platform/Chassis FWD F1CE0481D		Rubber buffer,suspension	**GRM37355**
3.0 (130 kw)	2011.06-	Rear Axle Left & Right	Bus FWD F1CE3481E		Bushing,leaf spring	**GRM35188**
	2011.06-	Rear Axle Left & Right	Platform/Chassis FWD F1CE3481E		Bushing,leaf spring	**GRM35188**
	2011.06-	Rear Axle Left & Right	Van FWD F1CE3481E		Bushing,leaf spring	**GRM35188**
	2011.06-	Rear Axle	Bus FWD F1CE3481E		Rubber buffer,suspension	**GRM37355**
	2011.06-	Rear Axle	Platform/Chassis FWD F1CE3481E		Rubber buffer,suspension	**GRM37355**
	2011.06-	Rear Axle	Van FWD F1CE3481E		Rubber buffer,suspension	**GRM37355**
Ducato 10						
1.9 (50 kw)	1998.04-2002.04	Rear Axle Left & Right	Bus FWD DJY (04.98-.)		Bushing,leaf spring	**GRM17777**
	1998.04-2002.04	Rear Axle Left & Right	Platform/Chassis FWD DJY (04.98-.)		Bushing,leaf spring	**GRM17777**
	1998.04-2002.04	Rear Axle Left & Right	Van FWD DJY (04.98-.)		Bushing,leaf spring	**GRM17777**
	1998.04-2002.04	Rear	Bus FWD DJY (04.98-.)		Bushing,leaf spring	**GRM13921**
	1998.04-2002.04	Rear	Platform/Chassis FWD DJY (04.98-.)		Bushing,leaf spring	**GRM13921**
	1998.04-2002.04	Rear	Van FWD DJY (04.98-.)		Bushing,leaf spring	**GRM13921**
	1998.04-2002.04	Rear Axle	Platform/Chassis FWD DJY (04.98-.)		Rubber buffer,suspension	**GRM37367**
	1998.04-2002.04	Rear Axle	Van FWD DJY (04.98-.)		Rubber buffer,suspension	**GRM37367**
1.9 (51 kw)	1994.03-2002.04	Rear Axle Left & Right	Platform/Chassis FWD 230 A2.000		Bushing,leaf spring	**GRM17777**
	1994.03-2002.04	Rear Axle Left & Right	Van FWD 230 A2.000		Bushing,leaf spring	**GRM17777**
	1994.03-2002.04	Rear	Platform/Chassis FWD 230 A2.000		Bushing,leaf spring	**GRM13921**
	1994.03-2002.04	Rear	Van FWD 230 A2.000		Bushing,leaf spring	**GRM13921**
	1994.03-2002.04	Rear Axle	Platform/Chassis FWD 230 A2.000		Rubber buffer,suspension	**GRM37367**
	1994.03-2002.04	Rear Axle	Van FWD 230 A2.000		Rubber buffer,suspension	**GRM37367**
	1995.06-2002.04	Rear Axle Left & Right	Bus FWD 230 A2.000		Bushing,leaf spring	**GRM17777**
	1995.06-2002.04	Rear	Bus FWD 230 A2.000		Bushing,leaf spring	**GRM13921**
1.9 (59 kw)	1994.08-2002.04	Rear Axle Left & Right	Bus FWD 230 A4.000		Bushing,leaf spring	**GRM17777**
	1994.08-2002.04	Rear Axle Left & Right	Platform/Chassis FWD 230 A4.000		Bushing,leaf spring	**GRM17777**
	1994.08-2002.04	Rear Axle Left & Right	Van FWD 230 A4.000		Bushing,leaf spring	**GRM17777**
	1994.08-2002.04	Rear	Bus FWD 230 A4.000		Bushing,leaf spring	**GRM13921**
	1994.08-2002.04	Rear	Platform/Chassis FWD 230 A4.000		Bushing,leaf spring	**GRM13921**
	1994.08-2002.04	Rear	Van FWD 230 A4.000		Bushing,leaf spring	**GRM13921**
	1994.08-2002.04	Rear Axle	Platform/Chassis FWD 230 A4.000		Rubber buffer,suspension	**GRM37367**

	YEAR	FITTING POSITION	BODY STYLE & DRIVE TYPE & ENGINE	REMARKS	PRODUCT	G-AP Ref.
FIAT						
Ducato 10						
1.9 (59 kw)	1994.08-2002.04	Rear Axle	Van FWD 230 A4.000		Rubber buffer,suspension	GRM37367
	1998.05-2001.11	Rear Axle Left & Right	Bus FWD DHX		Bushing,leaf spring	GRM17777
	1998.05-2001.11	Rear Axle Left & Right	Platform/Chassis FWD DHX		Bushing,leaf spring	GRM17777
	1998.05-2001.11	Rear Axle Left & Right	Van FWD DHX		Bushing,leaf spring	GRM17777
	1998.05-2001.11	Rear	Bus FWD DHX		Bushing,leaf spring	GRM13921
	1998.05-2001.11	Rear	Platform/Chassis FWD DHX		Bushing,leaf spring	GRM13921
	1998.05-2001.11	Rear	Van FWD DHX		Bushing,leaf spring	GRM13921
	1998.05-2001.11	Rear Axle	Platform/Chassis FWD DHX		Rubber buffer,suspension	GRM37367
	1998.05-2001.11	Rear Axle	Van FWD DHX		Rubber buffer,suspension	GRM37367
1.9 (60 kw)	1994.03-2002.04	Rear Axle Left & Right	Bus FWD 230 A3.000		Bushing,leaf spring	GRM17777
	1994.03-2002.04	Rear Axle Left & Right	Van FWD 230 A3.000		Bushing,leaf spring	GRM17777
	1994.03-2002.04	Rear Axle Left & Right	Platform/Chassis FWD 230 A3.000		Bushing,leaf spring	GRM17777
	1994.03-2002.04	Rear	Bus FWD 230 A3.000		Bushing,leaf spring	GRM13921
	1994.03-2002.04	Rear	Van FWD 230 A3.000		Bushing,leaf spring	GRM13921
	1994.03-2002.04	Rear	Platform/Chassis FWD 230 A3.000		Bushing,leaf spring	GRM13921
	1994.03-2002.04	Rear Axle	Van FWD 230 A3.000		Rubber buffer,suspension	GRM37367
	1994.03-2002.04	Rear Axle	Platform/Chassis FWD 230 A3.000		Rubber buffer,suspension	GRM37367
2.0 (62 kw)	2001.07-2002.04	Rear Axle Left & Right	Platform/Chassis FWD RHV		Bushing,leaf spring	GRM17777
	2001.07-2002.04	Rear	Platform/Chassis FWD RHV		Bushing,leaf spring	GRM13921
	2001.07-2002.04	Rear Axle	Platform/Chassis FWD RHV		Rubber buffer,suspension	GRM37367
	2001.10-2002.04	Rear Axle Left & Right	Van FWD RHV		Bushing,leaf spring	GRM17777
	2001.10-2002.04	Rear Axle Left & Right	Bus FWD RHV		Bushing,leaf spring	GRM17777
	2001.10-2002.04	Rear	Van FWD RHV		Bushing,leaf spring	GRM13921
	2001.10-2002.04	Rear	Bus FWD RHV		Bushing,leaf spring	GRM13921
	2001.10-2002.04	Rear Axle	Van FWD RHV		Rubber buffer,suspension	GRM37367
2.0 (80 kw)	1994.03-2002.04	Rear Axle Left & Right	Bus FWD RFW		Bushing,leaf spring	GRM17777
	1994.03-2002.04	Rear Axle Left & Right	Van FWD RFW		Bushing,leaf spring	GRM17777
	1994.03-2002.04	Rear	Bus FWD RFW		Bushing,leaf spring	GRM13921
	1994.03-2002.04	Rear	Van FWD RFW		Bushing,leaf spring	GRM13921
	1994.03-2002.04	Rear Axle	Van FWD RFW		Rubber buffer,suspension	GRM37367
	1994.11-2001.11	Rear Axle Left & Right	Bus 4WD RFW		Bushing,leaf spring	GRM17777
	1994.11-2001.11	Rear	Bus 4WD RFW		Bushing,leaf spring	GRM13921
2.5 (62 kw)	1994.03-2002.04	Rear Axle Left & Right	Van FWD 8140.67		Bushing,leaf spring	GRM17777
	1994.03-2002.04	Rear	Van FWD 8140.67		Bushing,leaf spring	GRM13921
	1994.03-2002.04	Rear Axle	Van FWD 8140.67		Rubber buffer,suspension	GRM37367
	1994.08-2002.04	Rear Axle Left & Right	Bus FWD 8140.67		Bushing,leaf spring	GRM17777
	1994.08-2002.04	Rear	Bus FWD 8140.67		Bushing,leaf spring	GRM13921
2.5 (85 kw)	1994.03-2002.04	Rear Axle Left & Right	Bus FWD 8140.47		Bushing,leaf spring	GRM17777
	1994.03-2002.04	Rear	Bus FWD 8140.47		Bushing,leaf spring	GRM13921
2.8 (64 kw)	1998.02-2002.04	Rear Axle Left & Right	Bus FWD 8140.63		Bushing,leaf spring	GRM17777
	1998.02-2002.04	Rear	Bus FWD 8140.63		Bushing,leaf spring	GRM13921
	1998.05-2002.04	Rear Axle Left & Right	Van FWD 8140.63		Bushing,leaf spring	GRM17777
	1998.05-2002.04	Rear	Van FWD 8140.63		Bushing,leaf spring	GRM13921
	1998.05-2002.04	Rear Axle	Van FWD 8140.63		Rubber buffer,suspension	GRM37367
2.8 (90 kw)	1997.10-2002.04	Rear Axle Left & Right	Van FWD 8140.43		Bushing,leaf spring	GRM17777
	1997.10-2002.04	Rear Axle Left & Right	Bus FWD 8140.43		Bushing,leaf spring	GRM17777
	1997.10-2002.04	Rear	Van FWD 8140.43		Bushing,leaf spring	GRM13921
	1997.10-2002.04	Rear	Bus FWD 8140.43		Bushing,leaf spring	GRM13921
	1997.10-2002.04	Rear Axle	Van FWD 8140.43		Rubber buffer,suspension	GRM37367
	1999.07-2002.04	Rear Axle Left & Right	Bus 4WD 8140.43		Bushing,leaf spring	GRM17777
	1999.07-2002.04	Rear	Bus 4WD 8140.43		Bushing,leaf spring	GRM13921
2.8 (94 kw)	2000.11-2002.04	Rear Axle Left & Right	Bus 4WD 8140.43S		Bushing,leaf spring	GRM17777
	2000.11-2002.04	Rear Axle Left & Right	Van FWD 8140.43S		Bushing,leaf spring	GRM17777
	2000.11-2002.04	Rear	Bus 4WD 8140.43S		Bushing,leaf spring	GRM13921
	2000.11-2002.04	Rear	Van FWD 8140.43S		Bushing,leaf spring	GRM13921
	2000.11-2002.04	Rear Axle	Van FWD 8140.43S		Rubber buffer,suspension	GRM37367
Ducato 14						
1.9 (66 kw)	1998.04-2002.04	Rear Axle Left & Right	Bus FWD DHX, DHX (XUD9TF/L)		Bushing,leaf spring	GRM17777
	1998.04-2002.04	Rear Axle Left & Right	Platform/Chassis FWD DHX, DHX (XUD9TF/L)		Bushing,leaf spring	GRM17777
	1998.04-2002.04	Rear Axle Left & Right	Van FWD DHX, DHX (XUD9TF/L)		Bushing,leaf spring	GRM17777
	1998.04-2002.04	Rear	Bus FWD DHX, DHX (XUD9TF/L)		Bushing,leaf spring	GRM13921
	1998.04-2002.04	Rear	Platform/Chassis FWD DHX, DHX (XUD9TF/L)		Bushing,leaf spring	GRM13921
	1998.04-2002.04	Rear	Van FWD DHX, DHX (XUD9TF/L)		Bushing,leaf spring	GRM13921
	1998.04-2002.04	Rear Axle	Platform/Chassis FWD DHX, DHX (XUD9TF/L)		Rubber buffer,suspension	GRM37367

	YEAR	FITTING POSITION	BODY STYLE & DRIVE TYPE & ENGINE	REMARKS	PRODUCT	G-AP Ref.
FIAT						
Ducato 14						
1.9 (66 kw)	1998.04-2002.04	Rear Axle	Van FWD DHX, DHX (XUD9TF/L)		Rubber buffer,suspension	**GRM37367**
2.0 (80 kw)	1994.03-2002.04	Rear Axle Left & Right	Platform/Chassis FWD RFW		Bushing,leaf spring	**GRM17777**
	1994.03-2002.04	Rear	Platform/Chassis FWD RFW		Bushing,leaf spring	**GRM13921**
	1994.03-2002.04	Rear Axle	Platform/Chassis FWD RFW		Rubber buffer,suspension	**GRM37367**
	1994.11-2001.09	Rear Axle Left & Right	Platform/Chassis 4WD RFW		Bushing,leaf spring	**GRM17777**
	1994.11-2001.09	Rear	Platform/Chassis 4WD RFW		Bushing,leaf spring	**GRM13921**
	1994.11-2001.09	Rear Axle	Platform/Chassis 4WD RFW		Rubber buffer,suspension	**GRM37367**
	1994.11-2002.04	Rear Axle Left & Right	Van 4WD RFW		Bushing,leaf spring	**GRM17777**
	1994.11-2002.04	Rear	Van 4WD RFW		Bushing,leaf spring	**GRM13921**
	1994.11-2002.04	Rear Axle	Van 4WD RFW		Rubber buffer,suspension	**GRM37367**
2.5 (62 kw)	1994.03-2002.04	Rear Axle Left & Right	Platform/Chassis 4WD 8140.67		Bushing,leaf spring	**GRM17777**
	1994.03-2002.04	Rear	Platform/Chassis 4WD 8140.67		Bushing,leaf spring	**GRM13921**
	1994.03-2002.04	Rear Axle	Platform/Chassis 4WD 8140.67		Rubber buffer,suspension	**GRM37367**
2.5 (80 kw)	1994.07-2002.04	Rear Axle Left & Right	Bus FWD 8140.47R		Bushing,leaf spring	**GRM17777**
	1994.07-2002.04	Rear	Bus FWD 8140.47R		Bushing,leaf spring	**GRM13921**
	1994.11-1998.04	Rear Axle Left & Right	Platform/Chassis 4WD 8140.47		Bushing,leaf spring	**GRM17777**
	1994.11-1998.04	Rear	Platform/Chassis 4WD 8140.47		Bushing,leaf spring	**GRM13921**
	1994.11-1998.04	Rear Axle	Platform/Chassis 4WD 8140.47		Rubber buffer,suspension	**GRM37367**
	1994.11-1998.04	Rear Axle	Van 4WD 8140.47		Rubber buffer,suspension	**GRM37367**
2.5 (85 kw)	1994.03-2002.04	Rear Axle Left & Right	Van FWD 8140.47		Bushing,leaf spring	**GRM17777**
	1994.03-2002.04	Rear	Van FWD 8140.47		Bushing,leaf spring	**GRM13921**
	1994.03-2002.04	Rear Axle	Van FWD 8140.47		Rubber buffer,suspension	**GRM37367**
	1994.06-1998.04	Rear Axle Left & Right	Platform/Chassis FWD 8140.47		Bushing,leaf spring	**GRM17777**
	1994.06-1998.04	Rear	Platform/Chassis FWD 8140.47		Bushing,leaf spring	**GRM13921**
	1994.06-1998.04	Rear Axle	Platform/Chassis FWD 8140.47		Rubber buffer,suspension	**GRM37367**
2.8 (64 kw)	1998.02-2002.04	Rear Axle Left & Right	Platform/Chassis FWD 8140.63		Bushing,leaf spring	**GRM17777**
	1998.02-2002.04	Rear	Platform/Chassis FWD 8140.63		Bushing,leaf spring	**GRM13921**
	1998.02-2002.04	Rear Axle	Platform/Chassis FWD 8140.63		Rubber buffer,suspension	**GRM37367**
	1998.08-2002.04	Rear Axle Left & Right	Van 4WD 8140.63		Bushing,leaf spring	**GRM17777**
	1998.08-2002.04	Rear	Van 4WD 8140.63		Bushing,leaf spring	**GRM13921**
	1998.08-2002.04	Rear Axle	Van 4WD 8140.63		Rubber buffer,suspension	**GRM37367**
2.8 (90 kw)	1998.05-2001.09	Rear Axle Left & Right	Platform/Chassis 4WD 8140.43		Bushing,leaf spring	**GRM17777**
	1998.05-2001.09	Rear	Platform/Chassis 4WD 8140.43		Bushing,leaf spring	**GRM13921**
	1998.05-2001.09	Rear Axle	Platform/Chassis 4WD 8140.43		Rubber buffer,suspension	**GRM37367**
	1998.12-2002.04	Rear Axle Left & Right	Platform/Chassis FWD 8140.43		Bushing,leaf spring	**GRM17777**
	1998.12-2002.04	Rear	Platform/Chassis FWD 8140.43		Bushing,leaf spring	**GRM13921**
	1998.12-2002.04	Rear Axle	Platform/Chassis FWD 8140.43		Rubber buffer,suspension	**GRM37367**
2.8 (94 kw)	2000.11-2002.04	Rear Axle Left & Right	Van 4WD 8140.43S		Bushing,leaf spring	**GRM17777**
	2000.11-2002.04	Rear Axle Left & Right	Platform/Chassis FWD 8140.43S		Bushing,leaf spring	**GRM17777**
	2000.11-2002.04	Rear Axle Left & Right	Bus FWD 8140.43S		Bushing,leaf spring	**GRM17777**
	2000.11-2002.04	Rear	Van 4WD 8140.43S		Bushing,leaf spring	**GRM13921**
	2000.11-2002.04	Rear	Platform/Chassis FWD 8140.43S		Bushing,leaf spring	**GRM13921**
	2000.11-2002.04	Rear	Bus FWD 8140.43S		Bushing,leaf spring	**GRM13921**
	2000.11-2002.04	Rear Axle	Van 4WD 8140.43S		Rubber buffer,suspension	**GRM37367**
	2000.11-2002.04	Rear Axle	Platform/Chassis FWD 8140.43S		Rubber buffer,suspension	**GRM37367**
	2001.10-2002.04	Rear Axle Left & Right	Platform/Chassis 4WD 8140.43S		Bushing,leaf spring	**GRM17777**
	2001.10-2002.04	Rear	Platform/Chassis 4WD 8140.43S		Bushing,leaf spring	**GRM13921**
	2001.10-2002.04	Rear Axle	Platform/Chassis 4WD 8140.43S		Rubber buffer,suspension	**GRM37367**
Ducato 15						
2.0 (62 kw)	2001.12-2006.07	Rear Axle	Platform/Chassis FWD RHV		Rubber buffer,suspension	**GRM37367**
2.0 (71 kw)	2002.11-2006.07	Rear Axle	Van FWD RFL		Rubber buffer,suspension	**GRM37367**
2.0 (81 kw)	2002.04-2006.07	Rear Axle	Platform/Chassis FWD RFL		Rubber buffer,suspension	**GRM37367**
2.8 (107 kw)	2004.04-2006.07	Rear Axle	Platform/Chassis FWD 8140.43N		Rubber buffer,suspension	**GRM37367**
Ducato 18						
2.3 (93 kw)	2009.09-2018.12	Rear Axle	Van FWD F1AE0481T		Rubber buffer,suspension	**GRM37367**
2.5 (62 kw)	1994.03-2002.04	Rear Axle Left & Right	Platform/Chassis FWD 8140.67		Bushing,leaf spring	**GRM17777**
	1994.03-2002.04	Rear Axle Left & Right	Van 4WD 8140.67		Bushing,leaf spring	**GRM17777**
	1994.03-2002.04	Rear	Platform/Chassis FWD 8140.67		Bushing,leaf spring	**GRM13921**
	1994.03-2002.04	Rear	Van 4WD 8140.67		Bushing,leaf spring	**GRM13921**
	1994.03-2002.04	Rear Axle	Platform/Chassis FWD 8140.67		Rubber buffer,suspension	**GRM37367**
	1994.03-2002.04	Rear Axle	Van 4WD 8140.67		Rubber buffer,suspension	**GRM37367**
2.8 (64 kw)	1998.05-2001.11	Rear Axle	Platform/Chassis 4WD 8140.63		Rubber buffer,suspension	**GRM37367**
2.8 (90 kw)	2003.11-2006.07	Rear Axle	Platform/Chassis FWD 8140.43		Rubber buffer,suspension	**GRM37367**

	YEAR	FITTING POSITION	BODY STYLE & DRIVE TYPE & ENGINE	REMARKS	PRODUCT	G-AP Ref.
FIAT						
Ducato 25						
2.3 (88 kw)	2010.03-	Rear Axle Left & Right	Platform/Chassis 4WD F1AE0481D		Bushing,leaf spring	GRM35188
	2010.03-	Rear Axle Left & Right	Van 4WD F1AE0481D		Bushing,leaf spring	GRM35188
	2010.03-	Rear Axle	Platform/Chassis 4WD F1AE0481D		Rubber buffer,suspension	GRM37355
	2010.03-	Rear Axle	Van 4WD F1AE0481D		Rubber buffer,suspension	GRM37355
Ducato 30						
2.3 (83 kw)	2011.10-2014.07	Rear Axle Left & Right	Platform/Chassis FWD F1AE3481G		Bushing,leaf spring	GRM35188
	2011.10-2014.07	Rear Axle Left & Right	Bus FWD F1AE3481G		Bushing,leaf spring	GRM35188
	2011.10-2014.07	Rear Axle Left & Right	Van FWD F1AE3481G		Bushing,leaf spring	GRM35188
	2011.10-2014.07	Rear Axle	Platform/Chassis FWD F1AE3481G		Rubber buffer,suspension	GRM37355
	2011.10-2014.07	Rear Axle	Bus FWD F1AE3481G		Rubber buffer,suspension	GRM37355
	2011.10-2014.07	Rear Axle	Van FWD F1AE3481G		Rubber buffer,suspension	GRM37355
2.3 (110 kw)	2015.04-	Rear Axle	Bus 4WD F1AGL411A, F1AGL411C		Rubber buffer,suspension	GRM37355
Ducato 33						
2.3 (96 kw)	2011.06-	Rear Axle	Bus 4WD F1AE0481N, F1AE3481D, F1AGL411D		Rubber buffer,suspension	GRM37355
Ducato 35						
3.0 (116 kw)	2006.07-	Rear Axle	Van 4WD F1CE0481D, F1CE3481M		Rubber buffer,suspension	GRM37355
Ducato 40						
2.3 (96 kw)	2011.06-	Rear Axle	Van 4WD F1AE0481N, F1AE3481D, F1AGL411D		Rubber buffer,suspension	GRM37355
2.3 (110 kw)	2015.04-	Rear Axle	Van 4WD F1AGL411A, F1AGL411C		Rubber buffer,suspension	GRM37355
3.0 (116 kw)	2006.07-	Rear Axle	Bus 4WD F1CE0481D, F1CE3481M		Rubber buffer,suspension	GRM37355
	2006.07-2011.05	Rear Axle Left & Right	Bus FWD F1CE0481D;F1CE3481M		Bushing,leaf spring	GRM35188
	2006.07-2011.05	Rear Axle	Bus FWD F1CE0481D;F1CE3481M		Bushing,leaf spring	GRM35610
	2006.07-2011.05	Rear Axle	Bus FWD F1CE0481D;F1CE3481M		Rubber buffer,suspension	GRM37355
E-Ducato						
EV (200 kw)	2023.11-	Front Axle	Platform/Chassis FWD 46358157		Protection Boot	GRM40598
	2023.11-	Front Axle	Van FWD 46358157		Protection Boot	GRM40598
	2023.11-	Front Axle	Platform/Chassis FWD 46358157		Rubber Buffer,shock absorber	GRM33166
	2023.11-	Front Axle	Van FWD 46358157		Rubber Buffer,shock absorber	GRM33166
	2023.11-	Rear Axle	Platform/Chassis FWD 46358157		Rubber Buffer,shock absorber	GRM37155
	2023.11-	Rear Axle	Van FWD 46358157		Rubber Buffer,shock absorber	GRM37155
Egea						
1.6 (96 kw)	2020.11-	Front Axle	Saloon FWD 463 46 020		Rubber Buffer,shock absorber	GRM37204
Fiorino						
1.3 (52 kw)	2007.01-2013.12	Front Axle	MPV Van FWD 178 E9.011		Rubber Buffer,shock absorber	GRM33173
1.3 (55 kw)	2007.11-	Front Axle	Box Body/MPV FWD 199 A2.000;199 A9.000		Protection Boot	GRM40279
	2007.11-	Front Axle	MPV FWD 199 A2.000;199 A9.000		Protection Boot	GRM40279
	2007.11-	Front Axle	Box Body/MPV FWD 199 A2.000;199 A9.000		Rubber Buffer,shock absorber	GRM33173
	2007.11-	Front Axle	MPV FWD 199 A2.000;199 A9.000		Rubber Buffer,shock absorber	GRM33173
1.3 (59 kw)	2015.03-	Front Axle	Box Body/MPV FWD 225 A2.000;552 83 775;463 45 266		Rubber Buffer,shock absorber	GRM33173
1.3 (70 kw)	2009.07-	Front Axle	Box Body/MPV FWD 199 B1.000;330 A1.000;463 45 266		Protection Boot	GRM40279
	2009.07-	Front Axle	Box Body/MPV FWD 199 B1.000;330 A1.000;463 45 266		Rubber Buffer,shock absorber	GRM33173
	2011.01-	Front Axle	MPV FWD 199 B1.000;330 A1.000;463 45 266		Protection Boot	GRM40279
	2011.01-	Front Axle	MPV FWD 199 B1.000;330 A1.000;463 45 266		Rubber Buffer,shock absorber	GRM33173
1.4 (49 kw)	1994.05-2001.05	Rear Axle	MPV Van FWD 146D5000		Bushing,leaf spring	GRM19329
1.4 (51 kw)	2008.06-	Front Axle	Box Body/MPV FWD 350 A1.000		Protection Boot	GRM40279
	2008.06-	Front Axle	Box Body/MPV FWD 350 A1.000		Rubber Buffer,shock absorber	GRM33173
	2014.07-	Front Axle	MPV FWD 350 A1.000		Protection Boot	GRM40279
	2014.07-	Front Axle	MPV FWD 350 A1.000		Rubber Buffer,shock absorber	GRM33173
1.4 (52 kw)	1992.11-1996.10	Rear Axle	MPV Van FWD 146C5000		Bushing,leaf spring	GRM19329
1.4 (54 kw)	2007.11-	Front Axle	Box Body/MPV FWD KFV;KFT		Protection Boot	GRM40279
	2007.11-	Front Axle	MPV FWD KFV;KFT		Protection Boot	GRM40279
	2007.11-	Front Axle	Box Body/MPV FWD KFV;KFT		Rubber Buffer,shock absorber	GRM33173
	2007.11-	Front Axle	MPV FWD KFV;KFT		Rubber Buffer,shock absorber	GRM33173
1.4 (57 kw)	2008.06-	Front Axle	MPV FWD 350 A1.000		Protection Boot	GRM40279
	2008.06-	Front Axle	Box Body/MPV FWD 350 A1.000		Protection Boot	GRM40279
	2008.06-	Front Axle	MPV FWD 350 A1.000		Rubber Buffer,shock absorber	GRM33173
	2008.06-	Front Axle	Box Body/MPV FWD 350 A1.000		Rubber Buffer,shock absorber	GRM33173
	2009.10-	Front Axle	Box Body/MPV FWD 350 A1.000		Rubber Buffer,shock absorber	GRM33173
1.4 (63 kw)	2014.05-	Front Axle	MPV Van FWD 327 A.011		Rubber Buffer,shock absorber	GRM33173
1.4 (65 kw)	2013.11-	Front Axle	MPV Van FWD 327 A.011		Rubber Buffer,shock absorber	GRM33173
1.6 (55 kw)	1993.10-2001.05	Rear Axle	MPV Van FWD 146C6000/146D6000		Bushing,leaf spring	GRM19329
1.7 (42 kw)	1988.05-2000.05	Rear Axle	MPV Van FWD 149B2000		Bushing,leaf spring	GRM19329
1.7 (44 kw)	1988.01-2000.05	Rear Axle	MPV Van FWD 146B2000/149B3000		Bushing,leaf spring	GRM19329

	YEAR	FITTING POSITION	BODY STYLE & DRIVE TYPE & ENGINE	REMARKS	PRODUCT	G-AP Ref.
FIAT						
Fiorino						
1.7 (46 kw)	1996.11-2000.05	Rear Axle	Box Body/MPV FWD 146 D7.000 (01.97-.)		Bushing,leaf spring	GRM19329
	1997.01-2001.05	Rear Axle	Box Body/MPV FWD 146 D7.000 (01.97-.)		Bushing,leaf spring	GRM19329
Fiorino Ecargo EV						
EV (24 kw)	2010.01-2012.12	Front Axle	MPV Van FWD 24		Rubber Buffer,shock absorber	GRM33173
Fiorino Pick Up						
1.4 (49 kw)	1994.05-2001.05	Rear Axle	Pickup FWD 146D5000		Bushing,leaf spring	GRM19329
1.6 (55 kw)	1994.01-2001.05	Rear Axle	Pickup FWD 146C6000/146D6000		Bushing,leaf spring	GRM19329
1.7 (42 kw)	1993.10-1999.12	Rear Axle	Pickup FWD 146B2000		Bushing,leaf spring	GRM19329
1.7 (46 kw)	1997.01-2001.05	Rear Axle	Pickup FWD 146D7000		Bushing,leaf spring	GRM19329
Fullback						
2.4 (97 kw)	2016.04-	Front Axle Left & Right Upper	Pickup RWD 4G64		Spring Mounting	GRM52650
	2016.04-	Front Axle Left & Right Upper	Pickup 4WD 4G64		Spring Mounting	GRM52650
2.4 (110 kw)	2016.04-	Front Axle Left & Right Upper	Pickup 4WD 4N15		Spring Mounting	GRM52650
2.4 (113 kw)	2016.04-	Front Axle Left & Right Upper	Pickup 4WD 4N15		Spring Mounting	GRM52650
	2016.04-	Front Axle Left & Right Upper	Pickup RWD 4N15		Spring Mounting	GRM52650
2.4 (133 kw)	2016.04-	Front Axle Left & Right Upper	Pickup 4WD 4N15		Spring Mounting	GRM52650
2.5 (81 kw)	2016.04-	Front Axle Left & Right Upper	Pickup 4WD 4D56		Spring Mounting	GRM52650
	2016.04-	Front Axle Left & Right Upper	Pickup RWD 4D56		Spring Mounting	GRM52650
2.5 (94 kw)	2016.04-	Front Axle Left & Right Upper	Pickup RWD 4D56		Spring Mounting	GRM52650
2.5 (100 kw)	2016.04-	Front Axle Left & Right Upper	Pickup 4WD 4D56		Spring Mounting	GRM52650
	2016.04-	Front Axle Left & Right Upper	Pickup RWD 4D56		Spring Mounting	GRM52650
2.5 (131 kw)	2016.04-	Front Axle Left & Right Upper	Pickup 4WD 4D56		Spring Mounting	GRM52650
Grande Punto						
1.2 (48 kw)	2005.10-	Front Axle	Hatchback FWD 199 A4.000		Protection Boot	GRM40279
	2005.10-	Front Axle	Hatchback FWD 199 A4.000		Rubber Buffer,shock absorber	GRM33173
1.2 (50 kw)	2009.06-2014.07	Front Axle	Hatchback FWD 310 A6.600		Rubber Buffer,shock absorber	GRM33173
1.2 (51 kw)	2008.06-2012.12	Front Axle	Hatchback FWD 199 A4.000		Rubber Buffer,shock absorber	GRM33173
	2010.09-	Front Axle	Hatchback FWD 169 A4.000		Protection Boot	GRM40279
	2010.09-	Front Axle	Hatchback FWD 169 A4.000		Rubber Buffer,shock absorber	GRM33173
1.3 (51 kw)	2008.07-	Front Axle	Hatchback FWD 199 B2.000		Protection Boot	GRM40279
1.3 (55 kw)	2005.10-2013.06	Front Axle	Hatchback FWD 199 A2.000;199 A9.000		Protection Boot	GRM40279
	2005.10-2013.06	Front Axle	Hatchback FWD 199 A2.000;199 A9.000		Rubber Buffer,shock absorber	GRM33173
1.3 (56 kw)	2009.06-2014.07	Front Axle	Hatchback FWD 199 A2.000		Protection Boot	GRM40279
	2009.06-2014.07	Front Axle	Hatchback FWD 199 A2.000		Rubber Buffer,shock absorber	GRM33173
1.3 (62 kw)	2010.04-	Front Axle	Hatchback FWD 223 A9.000;199 B4.000		Protection Boot	GRM40279
1.3 (66 kw)	2005.10-2010.12	Front Axle	Hatchback FWD 199 A3.000		Protection Boot	GRM40279
	2005.10-2010.12	Front Axle	Hatchback FWD 199 A3.000		Rubber Buffer,shock absorber	GRM33173
1.4 (55 kw)	2005.10-2007.07	Front Axle	Hatchback FWD 199 A7.000		Protection Boot	GRM40279
	2005.10-2007.07	Front Axle	Hatchback FWD 199 A7.000		Rubber Buffer,shock absorber	GRM33173
1.4 (57 kw)	2005.06-2015.12	Front Axle	Hatchback FWD 350 A1.000		Protection Boot	GRM40279
	2005.06-2015.12	Front Axle	Hatchback FWD 350 A1.000		Rubber Buffer,shock absorber	GRM33173
	2008.07-	Front Axle	Hatchback FWD 350 A1.000		Protection Boot	GRM40279
	2008.07-	Front Axle	Hatchback FWD 350 A1.000		Rubber Buffer,shock absorber	GRM33173
1.4 (66 kw)	2009.06-2014.07	Front Axle	Hatchback FWD 323 B6.600		Rubber Buffer,shock absorber	GRM33173
1.4 (70 kw)	2005.10-2011.08	Front Axle	Hatchback FWD 199 A6.000		Protection Boot	GRM40279
	2005.10-2011.08	Front Axle	Hatchback FWD 199 A6.000		Rubber Buffer,shock absorber	GRM33173
1.4 (88 kw)	2007.09-	Front Axle	Hatchback FWD 198 A4.000		Protection Boot	GRM40279
	2007.09-	Front Axle	Hatchback FWD 198 A4.000		Rubber Buffer,shock absorber	GRM33173
1.4 (112 kw)	2007.09-2012.07	Front Axle	Hatchback FWD 198A1000		Rubber Buffer,shock absorber	GRM33173
1.6 (88 kw)	2008.07-	Front Axle	Hatchback FWD 955 A3.000		Protection Boot	GRM40279
1.9 (85 kw)	2006.06-2009.12	Front Axle	Hatchback FWD 939 A7.000		Protection Boot	GRM40279
1.9 (88 kw)	2005.10-	Front Axle	Hatchback FWD 939 A1.000		Protection Boot	GRM40279
	2005.10-	Front Axle	Hatchback FWD 939 A1.000		Rubber Buffer,shock absorber	GRM33173
1.9 (96 kw)	2005.10-	Front Axle	Hatchback FWD 199 A5.000		Protection Boot	GRM40279
	2005.10-	Front Axle	Hatchback FWD 199 A5.000		Rubber Buffer,shock absorber	GRM33173
Grande Punto Van						
1.3 (55 kw)	2006.02-2013.06	Front Axle	Hatchback Van FWD 199 A2.000		Protection Boot	GRM40279
	2006.02-2013.06	Front Axle	Hatchback Van FWD 199 A2.000		Rubber Buffer,shock absorber	GRM33173
1.3 (66 kw)	2006.02-2010.08	Front Axle	Hatchback Van FWD 199 A3.000		Protection Boot	GRM40279
	2006.02-2010.08	Front Axle	Hatchback Van FWD 199 A3.000		Rubber Buffer,shock absorber	GRM33173
1.4 (57 kw)	2006.02-2013.06	Front Axle	Hatchback Van FWD 350 A1.000		Protection Boot	GRM40279
	2006.02-2013.06	Front Axle	Hatchback Van FWD 350 A1.000		Rubber Buffer,shock absorber	GRM33173
	2009.03-2012.12	Front Axle	Hatchback Van FWD 350 A1.000		Protection Boot	GRM40279
	2009.03-2012.12	Front Axle	Hatchback Van FWD 350 A1.000		Rubber Buffer,shock absorber	GRM33173

	YEAR	FITTING POSITION	BODY STYLE & DRIVE TYPE & ENGINE	REMARKS	PRODUCT	G-AP Ref.
FIAT						
Linea						
1.3 (66 kw)	2007.06-	Front Axle	Saloon FWD 199 A3.000		Protection Boot	GRM40279
	2007.06-	Front Axle	Saloon FWD 199 A3.000		Rubber Buffer,shock absorber	GRM33173
1.3 (68 kw)	2008.11-2019.12	Front Axle	Saloon FWD 199 A3.000		Rubber Buffer,shock absorber	GRM33173
1.3 (70 kw)	2009.09-	Front Axle	Saloon FWD 199 A3.000;199 B1.000		Rubber Buffer,shock absorber	GRM33173
1.4 (57 kw)	2007.06-	Front Axle	Saloon FWD 350 A1.000		Protection Boot	GRM40279
	2007.06-	Front Axle	Saloon FWD 350 A1.000		Rubber Buffer,shock absorber	GRM33173
1.4 (66 kw)	2008.12-	Front Axle	Saloon FWD 323 B6.600		Rubber Buffer,shock absorber	GRM33173
1.4 (84 kw)	2007.09-2013.03	Front Axle	Saloon FWD 323 B6.600		Rubber Buffer,shock absorber	GRM33173
1.4 (88 kw)	2007.05-	Front Axle	Saloon FWD 198 A4.000		Protection Boot	GRM40279
	2007.05-	Front Axle	Saloon FWD 198 A4.000		Rubber Buffer,shock absorber	GRM33173
1.4 (112 kw)	2008.10-2012.12	Front Axle	Saloon FWD 198 A1.000		Rubber Buffer,shock absorber	GRM33173
1.6 (77 kw)	2009.06-	Front Axle	Saloon FWD 198 A3.000		Protection Boot	GRM40279
	2009.06-	Front Axle	Saloon FWD 198 A3.000		Rubber Buffer,shock absorber	GRM33173
1.8 (96 kw)	2009.01-	Front Axle	Saloon FWD 370 A0.011		Rubber Buffer,shock absorber	GRM33173
1.8 (97 kw)	2010.09-2016.12	Front Axle	Saloon FWD 370 A0.011		Rubber Buffer,shock absorber	GRM33173
Marea						
1.2 (60 kw)	1998.10-2002.05	Rear	Saloon FWD 182B2000		Holder,exhaust system	GRM31007
1.4 (59 kw)	1996.08-1999.02	Rear	Saloon FWD 182A3000		Holder,exhaust system	GRM31007
1.6 (76 kw)	1996.08-2000.08	Rear	Saloon FWD 182A4000		Holder,exhaust system	GRM31007
	1999.03-2002.05	Rear	Saloon FWD 182A4000		Holder,exhaust system	GRM31007
1.8 (83 kw)	1996.08-2000.08	Rear	Saloon FWD 182A2000		Holder,exhaust system	GRM31007
2.0 (108 kw)	1996.10-1999.02	Rear	Saloon FWD 182A1000		Holder,exhaust system	GRM31007
Marea S.W./Weekend						
1.2 (60 kw)	1998.10-2000.08	Rear	Estate FWD 182B2000		Holder,exhaust system	GRM31007
1.4 (59 kw)	1996.08-1999.02	Rear	Estate FWD 182A3000		Holder,exhaust system	GRM31007
1.6 (76 kw)	1996.08-2000.08	Rear	Estate FWD 182A4000		Holder,exhaust system	GRM31007
1.8 (83 kw)	1996.08-2000.08	Rear	Estate FWD 182A2000		Holder,exhaust system	GRM31007
2.0 (108 kw)	1996.10-1999.02	Rear	Estate FWD 182A1000		Holder,exhaust system	GRM31007
Panda						
0.9 (51 kw)	2019.03-	Front Axle	Hatchback FWD 463 37 566		Protection Boot	GRM40279
	2019.03-	Rear Axle	Hatchback FWD 463 37 566		Rubber Buffer,shock absorber	GRM37162
0.9 (57 kw)	2012.02-	Front Axle	Hatchback FWD 312 A2.000/312 A7.000		Protection Boot	GRM40279
	2012.02-	Rear Axle	Hatchback FWD 312 A2.000/312 A7.000		Rubber Buffer,shock absorber	GRM37162
0.9 (59 kw)	2013.12-	Front Axle	Hatchback FWD 312 A5.000		Protection Boot	GRM40279
	2013.12-	Rear Axle	Hatchback FWD 312 A5.000		Rubber Buffer,shock absorber	GRM37162
	2015.01-	Front Axle	Hatchback FWD 312 A2.000		Protection Boot	GRM40279
	2015.01-	Front Axle	Hatchback FWD 312 A2.000		Protection Boot	GRM40745
	2015.01-	Front Axle	Hatchback FWD 312 A2.000		Rubber Buffer,shock absorber	GRM37163
	2015.01-	Rear Axle	Hatchback FWD 312 A2.000		Rubber Buffer,shock absorber	GRM37162
0.9 (63 kw)	2012.02-	Front Axle	Hatchback FWD 312 A2.000		Protection Boot	GRM40279
	2012.02-	Front Axle	Hatchback FWD 312 A2.000		Protection Boot	GRM40745
	2012.02-	Front Axle	Hatchback FWD 312 A2.000		Rubber Buffer,shock absorber	GRM37163
	2012.02-	Rear Axle	Hatchback FWD 312 A2.000		Rubber Buffer,shock absorber	GRM37162
	2012.07-	Front Axle	Hatchback FWD 312 A2.000;463 37 566		Protection Boot	GRM40279
	2012.07-	Front Axle	Hatchback FWD 312 A2.000;463 37 566		Protection Boot	GRM40745
	2012.07-	Front Axle	Hatchback FWD 312 A2.000;463 37 566		Rubber Buffer,shock absorber	GRM37163
	2012.07-	Rear Axle	Hatchback FWD 312 A2.000;463 37 566		Rubber Buffer,shock absorber	GRM37162
	2012.09-	Front Axle	Hatchback 4WD 312 A2.000		Protection Boot	GRM40745
	2012.09-	Front Axle	Hatchback 4WD 312 A2.000		Rubber Buffer,shock absorber	GRM37163
	2012.09-	Rear Axle	Hatchback 4WD 312 A2.000		Rubber Buffer,shock absorber	GRM37162
0.9 (66 kw)	2014.06-	Front Axle	Hatchback 4WD 312 A2.000;312 A7.000		Protection Boot	GRM40745
	2014.06-	Front Axle	Hatchback 4WD 312 A2.000;312 A7.000		Rubber Buffer,shock absorber	GRM37163
	2014.06-	Rear Axle	Hatchback 4WD 312 A2.000;312 A7.000		Rubber Buffer,shock absorber	GRM37162
1.0 (44 kw)	2013.12-	Front Axle	Hatchback FWD 312 A4.000;312 A6.000		Protection Boot	GRM40279
	2013.12-	Rear Axle	Hatchback FWD 312 A4.000;312 A6.000		Rubber Buffer,shock absorber	GRM37162
1.0 (48 kw)	2012.02-	Front Axle	Hatchback FWD 312 A4.000		Protection Boot	GRM40279
	2012.02-	Rear Axle	Hatchback FWD 312 A4.000		Rubber Buffer,shock absorber	GRM37162
1.0 (51 kw)	2020.01-	Front Axle	Hatchback FWD 463 41 162		Protection Boot	GRM40279
1.2 (51 kw)	2012.02-	Front Axle	Hatchback FWD 169 A4.000		Protection Boot	GRM40279
	2012.02-	Front Axle	Hatchback FWD 169 A4.000		Protection Boot	GRM40745
	2012.02-	Front Axle	Hatchback FWD 169 A4.000		Rubber Buffer,shock absorber	GRM37163
	2012.02-	Rear Axle	Hatchback FWD 169 A4.000		Rubber Buffer,shock absorber	GRM37162
	2012.06-	Front Axle	Hatchback FWD 169 A4.000		Protection Boot	GRM40279
	2012.06-	Rear Axle	Hatchback FWD 169 A4.000		Rubber Buffer,shock absorber	GRM37162

	YEAR	FITTING POSITION	BODY STYLE & DRIVE TYPE & ENGINE	REMARKS	PRODUCT	G-AP Ref.
FIAT						
Panda						
1.3 (55 kw)	2012.02-	Front Axle	Hatchback FWD 199 A9.000;199 A1.000		Protection Boot	GRM40279
	2012.02-	Front Axle	Hatchback FWD 199 A9.000;199 A1.000		Protection Boot	GRM40745
	2012.02-	Front Axle	Hatchback FWD 199 A9.000;199 A1.000		Rubber Buffer,shock absorber	GRM37163
	2012.02-	Rear Axle	Hatchback FWD 199 A9.000;199 A1.000		Rubber Buffer,shock absorber	GRM37162
	2012.06-	Front Axle	Hatchback 4WD 199 A9.000;199 A1.000		Protection Boot	GRM40745
	2012.06-	Front Axle	Hatchback 4WD 199 A9.000;199 A1.000		Rubber Buffer,shock absorber	GRM37163
	2012.06-	Rear Axle	Hatchback 4WD 199 A9.000;199 A1.000		Rubber Buffer,shock absorber	GRM37162
1.3 (59 kw)	2014.06-	Front Axle	Hatchback 4WD 199 A9.000;312 A8.000;225 A2.000;312 B2.000		Protection Boot	GRM40745
	2014.06-	Front Axle	Hatchback 4WD 199 A9.000;312 A8.000;225 A2.000;312 B2.000		Rubber Buffer,shock absorber	GRM37163
	2014.06-	Rear Axle	Hatchback 4WD 199 A9.000;312 A8.000;225 A2.000;312 B2.000		Rubber Buffer,shock absorber	GRM37162
1.3 (70 kw)	2015.04-	Front Axle	Hatchback FWD 199 B1.000;330 A1.000;312 B1.000		Protection Boot	GRM40279
	2015.04-	Front Axle	Hatchback FWD 199 B1.000;330 A1.000;312 B1.000		Protection Boot	GRM40745
	2015.04-	Front Axle	Hatchback 4WD 199 B1.000;330 A1.000;312 B1.000		Protection Boot	GRM40745
	2015.04-	Front Axle	Hatchback FWD 199 B1.000;330 A1.000;312 B1.000		Rubber Buffer,shock absorber	GRM37163
	2015.04-	Front Axle	Hatchback 4WD 199 B1.000;330 A1.000;312 B1.000		Rubber Buffer,shock absorber	GRM37163
	2015.04-	Rear Axle	Hatchback FWD 199 B1.000;330 A1.000;312 B1.000		Rubber Buffer,shock absorber	GRM37162
	2015.04-	Rear Axle	Hatchback 4WD 199 B1.000;330 A1.000;312 B1.000		Rubber Buffer,shock absorber	GRM37162
Panda Van						
0.9 (59 kw)	2013.11-	Front Axle	Hatchback Van FWD 312 A2.000		Protection Boot	GRM40279
	2013.11-	Rear Axle	Hatchback Van FWD 312 A2.000		Rubber Buffer,shock absorber	GRM37162
	2015.01-	Front Axle	Hatchback Van FWD 312 A2.000		Protection Boot	GRM40279
	2015.01-	Rear Axle	Hatchback Van FWD 312 A2.000		Rubber Buffer,shock absorber	GRM37162
0.9 (63 kw)	2012.02-	Front Axle	Hatchback Van FWD 312 A2.000		Protection Boot	GRM40279
	2012.02-	Rear Axle	Hatchback Van FWD 312 A2.000		Rubber Buffer,shock absorber	GRM37162
	2012.07-	Front Axle	Hatchback Van FWD 312 A2.000		Protection Boot	GRM40279
	2012.07-	Front Axle	Hatchback Van FWD 312 A2.000		Protection Boot	GRM40745
	2012.07-	Front Axle	Hatchback Van FWD 312 A2.000		Rubber Buffer,shock absorber	GRM37163
	2012.07-	Rear Axle	Hatchback Van FWD 312 A2.000		Rubber Buffer,shock absorber	GRM37162
	2012.09-	Rear Axle	Hatchback Van 4WD 312 A2.000		Rubber Buffer,shock absorber	GRM37162
1.0 (48 kw)	2012.02-	Front Axle	Hatchback Van FWD 312 A4.000		Protection Boot	GRM40279
	2012.02-	Rear Axle	Hatchback Van FWD 312 A4.000		Rubber Buffer,shock absorber	GRM37162
1.2 (51 kw)	2012.02-	Front Axle	Hatchback Van FWD 169 A4.000		Protection Boot	GRM40279
	2012.02-	Rear Axle	Hatchback Van FWD 169 A4.000		Rubber Buffer,shock absorber	GRM37162
	2012.06-	Front Axle	Hatchback Van FWD 169 A4.000		Protection Boot	GRM40279
	2012.06-	Rear Axle	Hatchback Van FWD 169 A4.000		Rubber Buffer,shock absorber	GRM37162
1.3 (55 kw)	2012.02-	Front Axle	Hatchback Van FWD 199 A9.000		Protection Boot	GRM40279
	2012.02-	Rear Axle	Hatchback Van FWD 199 A9.000		Rubber Buffer,shock absorber	GRM37162
	2012.06-	Front Axle	Hatchback Van 4WD 199 A9.000		Protection Boot	GRM40745
	2012.06-	Front Axle	Hatchback Van 4WD 199 A9.000		Rubber Buffer,shock absorber	GRM37163
	2012.06-	Rear Axle	Hatchback Van 4WD 199 A9.000		Rubber Buffer,shock absorber	GRM37162
1.3 (59 kw)	2014.06-	Front Axle	Hatchback Van 4WD 225 A2.000		Protection Boot	GRM40745
	2014.06-	Front Axle	Hatchback Van 4WD 225 A2.000		Rubber Buffer,shock absorber	GRM37163
	2014.06-	Rear Axle	Hatchback Van 4WD 225 A2.000		Rubber Buffer,shock absorber	GRM37162
	2015.12-	Front Axle	Hatchback Van FWD 312 A8.000;225 A2.000;312 B2.000		Protection Boot	GRM40279
	2015.12-	Rear Axle	Hatchback Van FWD 312 A8.000;225 A2.000;312 B2.000		Rubber Buffer,shock absorber	GRM37162
Punto						
0.9 (63 kw)	2012.03-	Front Axle	Hatchback FWD 312 A2.000		Protection Boot	GRM40279
	2012.03-	Front Axle	Hatchback FWD 312 A2.000		Rubber Buffer,shock absorber	GRM33173
0.9 (74 kw)	2013.12-	Front Axle	Hatchback FWD 199 B6.000;199 B7.000		Protection Boot	GRM40279
	2013.12-	Front Axle	Hatchback FWD 199 B6.000;199 B7.000		Rubber Buffer,shock absorber	GRM33173
0.9 (77 kw)	2013.07-	Front Axle	Hatchback FWD 199 B6.000		Protection Boot	GRM40279
	2013.07-	Front Axle	Hatchback FWD 199 B6.000		Rubber Buffer,shock absorber	GRM33173
1.2 (49 kw)	2014.02-	Front Axle	Hatchback FWD 199 B9.000		Protection Boot	GRM40279
1.2 (51 kw)	2012.03-	Front Axle	Hatchback FWD 169 A4.000		Protection Boot	GRM40279
	2012.03-	Front Axle	Hatchback FWD 169 A4.000		Rubber Buffer,shock absorber	GRM33173
1.3 (55 kw)	2012.03-	Front Axle	Hatchback FWD 199 A2.000;199 A9.000		Protection Boot	GRM40279
	2012.03-	Front Axle	Hatchback FWD 199 A2.000;199 A9.000		Rubber Buffer,shock absorber	GRM33173
1.3 (59 kw)	2013.12-	Front Axle	Hatchback FWD 199 B8.000		Protection Boot	GRM40279
1.3 (62 kw)	2012.03-	Front Axle	Hatchback FWD 199 B4.000		Protection Boot	GRM40279
	2012.03-	Front Axle	Hatchback FWD 199 B4.000		Rubber Buffer,shock absorber	GRM33173
1.3 (70 kw)	2012.03-	Front Axle	Hatchback FWD 199 B1.000;330 A1.000		Protection Boot	GRM40279
	2012.03-	Front Axle	Hatchback FWD 199 B1.000;330 A1.000		Rubber Buffer,shock absorber	GRM33173
1.4 (55 kw)	2012.03-	Front Axle	Hatchback FWD 199 A7.000		Protection Boot	GRM40279
	2012.03-	Front Axle	Hatchback FWD 199 A7.000		Rubber Buffer,shock absorber	GRM33173

	YEAR	FITTING POSITION	BODY STYLE & DRIVE TYPE & ENGINE	REMARKS	PRODUCT	G-AP Ref.
FIAT						
Punto						
1.4 (57 kw)	2012.03-	Front Axle	Hatchback FWD 350 A1.000		Protection Boot	GRM40279
	2012.03-	Front Axle	Hatchback FWD 350 A1.000		Rubber Buffer,shock absorber	GRM33173
1.4 (61 kw)	2007.07-2012.03	Front Axle	Hatchback FWD 310 A2.011		Rubber Buffer,shock absorber	GRM33173
1.4 (64 kw)	2012.03-	Front Axle	Hatchback FWD 327 A.011		Rubber Buffer,shock absorber	GRM33173
1.4 (77 kw)	2012.03-	Front Axle	Hatchback FWD 955 A6.000		Protection Boot	GRM40279
	2012.03-	Front Axle	Hatchback FWD 955 A6.000		Rubber Buffer,shock absorber	GRM33173
1.4 (99 kw)	2012.03-	Front Axle	Hatchback FWD 955 A2.000		Protection Boot	GRM40279
	2012.03-	Front Axle	Hatchback FWD 955 A2.000		Rubber Buffer,shock absorber	GRM33173
1.8 (82 kw)	2007.11-2011.09	Front Axle	Hatchback FWD J2		Rubber Buffer,shock absorber	GRM33173
1.8 (85 kw)	2007.08-2010.06	Front Axle	Hatchback FWD J2, Y2		Rubber Buffer,shock absorber	GRM33173
1.8 (86 kw)	2007.01-2012.07	Front Axle	Hatchback FWD J2, Y2		Rubber Buffer,shock absorber	GRM33173
Punto Evo						
1.2 (48 kw)	2009.10-2012.02	Front Axle	Hatchback FWD 199 A4.000		Protection Boot	GRM40279
	2009.10-2012.02	Front Axle	Hatchback FWD 199 A4.000		Rubber Buffer,shock absorber	GRM33173
1.2 (51 kw)	2009.10-2012.02	Front Axle	Hatchback FWD 169 A4.000		Protection Boot	GRM40279
	2009.10-2012.02	Front Axle	Hatchback FWD 169 A4.000		Rubber Buffer,shock absorber	GRM33173
1.3 (51 kw)	2008.07-2012.02	Front Axle	Hatchback FWD 199 B2.000		Protection Boot	GRM40279
	2008.07-2012.02	Front Axle	Hatchback FWD 199 B2.000		Rubber Buffer,shock absorber	GRM33173
1.3 (55 kw)	2009.10-2012.02	Front Axle	Hatchback FWD 199 A2.000;199 A9.000		Protection Boot	GRM40279
	2009.10-2012.02	Front Axle	Hatchback FWD 199 A2.000;199 A9.000		Rubber Buffer,shock absorber	GRM33173
1.3 (62 kw)	2009.10-2012.02	Front Axle	Hatchback FWD 223 A9.000;199 B4.000		Protection Boot	GRM40279
	2009.10-2012.02	Front Axle	Hatchback FWD 223 A9.000;199 B4.000		Rubber Buffer,shock absorber	GRM33173
1.3 (66 kw)	2009.10-2012.02	Front Axle	Hatchback FWD 199 A3.000		Protection Boot	GRM40279
	2009.10-2012.02	Front Axle	Hatchback FWD 199 A3.000		Rubber Buffer,shock absorber	GRM33173
1.3 (70 kw)	2009.10-2012.02	Front Axle	Hatchback FWD 199 B1.000		Protection Boot	GRM40279
	2009.10-2012.02	Front Axle	Hatchback FWD 199 B1.000		Rubber Buffer,shock absorber	GRM33173
1.4 (55 kw)	2009.07-2012.02	Front Axle	Hatchback FWD 199 A7.000		Protection Boot	GRM40279
	2009.07-2012.02	Front Axle	Hatchback FWD 199 A7.000		Rubber Buffer,shock absorber	GRM33173
1.4 (57 kw)	2009.06-2012.02	Front Axle	Hatchback FWD 350 A1.000		Protection Boot	GRM40279
	2009.06-2012.02	Front Axle	Hatchback FWD 350 A1.000		Rubber Buffer,shock absorber	GRM33173
	2009.10-2012.02	Front Axle	Hatchback FWD 350 A1.000		Protection Boot	GRM40279
	2009.10-2012.02	Front Axle	Hatchback FWD 350 A1.000		Rubber Buffer,shock absorber	GRM33173
1.4 (77 kw)	2009.10-2012.02	Front Axle	Hatchback FWD 955 A6.000		Protection Boot	GRM40279
	2009.10-2012.02	Front Axle	Hatchback FWD 955 A6.000		Rubber Buffer,shock absorber	GRM33173
1.4 (99 kw)	2009.10-2012.02	Front Axle	Hatchback FWD 955 A2.000		Protection Boot	GRM40279
	2009.10-2012.02	Front Axle	Hatchback FWD 955 A2.000		Rubber Buffer,shock absorber	GRM33173
1.6 (88 kw)	2009.10-2012.02	Front Axle	Hatchback FWD 955 A3.000		Protection Boot	GRM40279
	2009.10-2012.02	Front Axle	Hatchback FWD 955 A3.000		Rubber Buffer,shock absorber	GRM33173
Punto Evo Van						
1.3 (55 kw)	2009.03-2012.02	Front Axle	Hatchback Van FWD 199 A2.000;199 A9.000		Protection Boot	GRM40279
	2009.03-2012.02	Front Axle	Hatchback Van FWD 199 A2.000;199 A9.000		Rubber Buffer,shock absorber	GRM33173
1.3 (70 kw)	2009.03-2012.02	Front Axle	Hatchback Van FWD 199 B1.000		Protection Boot	GRM40279
	2009.03-2012.02	Front Axle	Hatchback Van FWD 199 B1.000		Rubber Buffer,shock absorber	GRM33173
1.4 (57 kw)	2009.03-2012.02	Front Axle	Hatchback Van FWD 350 A1.000		Protection Boot	GRM40279
	2009.03-2012.02	Front Axle	Hatchback Van FWD 350 A1.000		Rubber Buffer,shock absorber	GRM33173
Punto Van						
0.9 (63 kw)	2012.03-	Front Axle	Hatchback Van FWD 312 A2.000		Protection Boot	GRM40279
	2012.03-	Front Axle	Hatchback Van FWD 312 A2.000		Rubber Buffer,shock absorber	GRM33173
	2012.03-	Rear Axle	Hatchback Van FWD 312 A2.000		Rubber Buffer,shock absorber	GRM37162
1.3 (55 kw)	2008.04-	Front Axle	Hatchback Van FWD 199 A2.000;199 A9.000		Protection Boot	GRM40279
	2008.04-	Front Axle	Hatchback Van FWD 199 A2.000;199 A9.000		Rubber Buffer,shock absorber	GRM33173
1.3 (62 kw)	2012.03-	Front Axle	Hatchback Van FWD 199 B4.000		Protection Boot	GRM40279
	2012.03-	Front Axle	Hatchback Van FWD 199 B4.000		Rubber Buffer,shock absorber	GRM33173
1.3 (70 kw)	2009.03-	Front Axle	Hatchback Van FWD 199 B1.000		Protection Boot	GRM40279
	2009.03-	Front Axle	Hatchback Van FWD 199 B1.000		Rubber Buffer,shock absorber	GRM33173
1.4 (57 kw)	2009.03-	Front Axle	Hatchback Van FWD 350 A1.000		Protection Boot	GRM40279
	2009.03-	Front Axle	Hatchback Van FWD 350 A1.000		Rubber Buffer,shock absorber	GRM33173
	2012.03-	Front Axle	Hatchback Van FWD 350 A1.000		Protection Boot	GRM40279
	2012.03-	Front Axle	Hatchback Van FWD 350 A1.000		Rubber Buffer,shock absorber	GRM33173
Qubo						
1.3 (55 kw)	2008.02-	Front Axle	MPV FWD 199 A2.000;199 A9.000		Protection Boot	GRM40279
	2008.02-	Front Axle	MPV FWD 199 A2.000;199 A9.000		Rubber Buffer,shock absorber	GRM33173
1.3 (70 kw)	2010.07-	Front Axle	MPV FWD 199 B1.000;330 A1.000;552 83 775		Protection Boot	GRM40279
	2010.07-	Front Axle	MPV FWD 199 B1.000;330 A1.000;552 83 775		Rubber Buffer,shock absorber	GRM33173

	YEAR	FITTING POSITION	BODY STYLE & DRIVE TYPE & ENGINE	REMARKS	PRODUCT	G-AP Ref.
FIAT						
Qubo						
1.4 (54 kw)	2008.02-	Front Axle	MPV FWD KFV;KFT		Protection Boot	**GRM40279**
	2008.02-	Front Axle	MPV FWD KFV;KFT		Rubber Buffer,shock absorber	**GRM33173**
1.4 (57 kw)	2009.10-	Front Axle	MPV FWD 350 A1.000		Protection Boot	**GRM40279**
	2009.10-	Front Axle	MPV FWD 350 A1.000		Rubber Buffer,shock absorber	**GRM33173**
Scudo						
1.6 (58 kw)	1996.02-2006.12	Rear	Bus FWD 220 A 2.000		Engine Mounting Bushing	**GRM32155**
	1996.02-2006.12	Rear	Van FWD 220 A 2.000		Engine Mounting Bushing	**GRM32155**
	1996.02-2006.12	Right Upper	Bus FWD 220 A 2.000		Engine Mounting Bushing	**GRM10668**
	1996.02-2006.12	Right Upper	Van FWD 220 A 2.000		Engine Mounting Bushing	**GRM10668**
	1996.02-2006.12	-	Bus FWD 220 A 2.000		Guide Tube,cluth	**GRM17867**
	1996.02-2006.12	-	Van FWD 220 A 2.000		Guide Tube,cluth	**GRM17867**
	1996.09-2006.12	Rear	Platform/Chassis FWD 220 A 2.000		Engine Mounting Bushing	**GRM32155**
	1996.09-2006.12	Right Upper	Platform/Chassis FWD 220 A 2.000		Engine Mounting Bushing	**GRM10668**
1.6 (66 kw)	2007.01-2016.03	Rear	Bus FWD 9HU		Engine Mounting Bushing	**GRM13901**
	2007.01-2016.03	Rear	Platform/Chassis FWD 9HU		Engine Mounting Bushing	**GRM13901**
	2007.01-2016.03	Rear	Van FWD 9HU		Engine Mounting Bushing	**GRM13901**
	2011.02-2016.03	Rear	Van FWD 9HM (DV6UC);9H07 (DV6UC)		Engine Mounting Bushing	**GRM13901**
	2011.02-2016.03	Rear	Bus FWD 9HM (DV6UC);9H07 (DV6UC)		Engine Mounting Bushing	**GRM13901**
1.9 (51 kw)	1996.02-1998.04	Rear	Bus FWD D9B (XUD9A)		Engine Mounting Bushing	**GRM11917**
	1996.02-1998.04	Rear	Bus FWD D9B (XUD9A)		Engine Mounting Bushing	**GRM32155**
	1996.02-1998.04	Right Upper	Bus FWD D9B (XUD9A)		Engine Mounting Bushing	**GRM10668**
	1996.02-1998.04	-	Bus FWD D9B (XUD9A)		Guide Tube,cluth	**GRM17867**
	1996.02-2006.12	Rear	Van FWD D9B (XUD9A)		Engine Mounting Bushing	**GRM11917**
	1996.02-2006.12	Rear	Van FWD D9B (XUD9A)		Engine Mounting Bushing	**GRM32155**
	1996.02-2006.12	Right Upper	Van FWD D9B (XUD9A)		Engine Mounting Bushing	**GRM10668**
	1996.02-2006.12	-	Van FWD D9B (XUD9A)		Guide Tube,cluth	**GRM17867**
	1998.04-2006.12	Rear	Platform/Chassis FWD WJY (DW8)	511917 and 532155 and 510668 different structure	Engine Mounting Bushing	**GRM11917**
	1998.04-2006.12	Rear	Van FWD WJY (DW8B), WJZ (DW8)		Engine Mounting Bushing	**GRM11917**
	1998.04-2006.12	Rear	Bus FWD WJZ (DW8)		Engine Mounting Bushing	**GRM11917**
	1998.04-2006.12	Rear	Platform/Chassis FWD WJY (DW8)	532155 and 510668 and 511917 different structure	Engine Mounting Bushing	**GRM32155**
	1998.04-2006.12	Rear	Van FWD WJY (DW8B), WJZ (DW8)		Engine Mounting Bushing	**GRM32155**
	1998.04-2006.12	Rear	Bus FWD WJZ (DW8)		Engine Mounting Bushing	**GRM32155**
	1998.04-2006.12	Right Upper	Platform/Chassis FWD WJY (DW8)	510668 and 532155 and 511917 different structure	Engine Mounting Bushing	**GRM10668**
	1998.04-2006.12	Right Upper	Van FWD WJY (DW8B), WJZ (DW8)		Engine Mounting Bushing	**GRM10668**
	1998.04-2006.12	Right Upper	Bus FWD WJZ (DW8)		Engine Mounting Bushing	**GRM10668**
	1998.04-2006.12	-	Van FWD WJY (DW8B), WJZ (DW8)		Guide Tube,cluth	**GRM17867**
	1998.04-2006.12	-	Bus FWD WJZ (DW8)		Guide Tube,cluth	**GRM17867**
1.9 (66 kw)	1996.02-2006.12	Rear	Van FWD DHX (XUD9TF/L)		Engine Mounting Bushing	**GRM11917**
	1996.02-2006.12	Rear	Bus FWD DHX (XUD9TF/L)		Engine Mounting Bushing	**GRM11917**
	1996.02-2006.12	Rear	Van FWD DHX (XUD9TF/L)		Engine Mounting Bushing	**GRM32155**
	1996.02-2006.12	Rear	Bus FWD DHX (XUD9TF/L)		Engine Mounting Bushing	**GRM32155**
	1996.02-2006.12	Right Upper	Van FWD DHX (XUD9TF/L)		Engine Mounting Bushing	**GRM10668**
	1996.02-2006.12	Right Upper	Bus FWD DHX (XUD9TF/L)		Engine Mounting Bushing	**GRM10668**
1.9 (68 kw)	1996.02-2006.12	Rear	Bus FWD D8B		Engine Mounting Bushing	**GRM11917**
	1996.02-2006.12	Rear	Bus FWD D8B		Engine Mounting Bushing	**GRM32155**
	1996.02-2006.12	Right Upper	Bus FWD D8B		Engine Mounting Bushing	**GRM10668**
	1996.09-2006.12	Rear	Platform/Chassis FWD DHX (XUD9TF/L)	511917 and 532155 and 510668 different structure	Engine Mounting Bushing	**GRM11917**
	1996.09-2006.12	Rear	Platform/Chassis FWD DHX (XUD9TF/L)	532155 and 510668 and 511917 different structure	Engine Mounting Bushing	**GRM32155**
	1996.09-2006.12	Right Upper	Platform/Chassis FWD DHX (XUD9TF/L)	510668 and 532155 and 511917 different structure	Engine Mounting Bushing	**GRM10668**
	1998.02-2006.12	Rear	Van FWD D8B		Engine Mounting Bushing	**GRM11917**
	1998.02-2006.12	Rear	Van FWD D8B		Engine Mounting Bushing	**GRM32155**
	1998.02-2006.12	Right Upper	Van FWD D8B		Engine Mounting Bushing	**GRM10668**
2.0 (69 kw)	1999.10-2006.12	Rear	Platform/Chassis FWD RHX	511917 and 532155 and 510668 different structure	Engine Mounting Bushing	**GRM11917**
	1999.10-2006.12	Rear	Van FWD RHX		Engine Mounting Bushing	**GRM11917**
	1999.10-2006.12	Rear	Platform/Chassis FWD RHX	532155 and 510668 and 511917 different structure	Engine Mounting Bushing	**GRM32155**
	1999.10-2006.12	Rear	Van FWD RHX		Engine Mounting Bushing	**GRM32155**
	1999.10-2006.12	Right Upper	Platform/Chassis FWD RHX	510668 and 532155 and 511917 different structure	Engine Mounting Bushing	**GRM10668**
	1999.10-2006.12	Right Upper	Van FWD RHX		Engine Mounting Bushing	**GRM10668**
	2004.01-2006.12	Rear	Bus FWD RHX		Engine Mounting Bushing	**GRM11917**
	2004.01-2006.12	Rear	Bus FWD RHX		Engine Mounting Bushing	**GRM32155**
	2004.01-2006.12	Right Upper	Bus FWD RHX		Engine Mounting Bushing	**GRM10668**
2.0 (80 kw)	1999.05-2006.12	Rear	Bus FWD RHW (DW10ATED4)	511917 and 532155 and 510668 different structure	Engine Mounting Bushing	**GRM11917**
	1999.05-2006.12	Rear	Van FWD RHK (DW10UTED4), RHM (DW10ATED4), RHW (DW10ATED4)	511917 and 532155 and 510668 different structure	Engine Mounting Bushing	**GRM11917**
	1999.05-2006.12	Rear	Platform/Chassis FWD RHK (DW10UTED4), RHW (DW10ATED4)	511917 and 532155 and 510668 different structure	Engine Mounting Bushing	**GRM11917**

	YEAR	FITTING POSITION	BODY STYLE & DRIVE TYPE & ENGINE	REMARKS	PRODUCT	G-AP Ref.
FIAT						
Scudo						
2.0 (80 kw)	1999.05-2006.12	Rear	Bus FWD RHW (DW10ATED4)	532155 and 510668 and 511917 different structure	Engine Mounting Bushing	**GRM32155**
	1999.05-2006.12	Rear	Van FWD RHK (DW10UTED4), RHM (DW10ATED4), RHW (DW10ATED4)	532155 and 510668 and 511917 different structure	Engine Mounting Bushing	**GRM32155**
	1999.05-2006.12	Rear	Platform/Chassis FWD RHK (DW10UTED4), RHW (DW10ATED4)	532155 and 510668 and 511917 different structure	Engine Mounting Bushing	**GRM32155**
	1999.05-2006.12	Right Upper	Bus FWD RHW (DW10ATED4)	510668 and 532155 and 511917 different structure	Engine Mounting Bushing	**GRM10668**
	1999.05-2006.12	Right Upper	Van FWD RHK (DW10UTED4), RHM (DW10ATED4), RHW (DW10ATED4)	510668 and 532155 and 511917 different structure	Engine Mounting Bushing	**GRM10668**
	1999.05-2006.12	Right Upper	Platform/Chassis FWD RHK (DW10UTED4), RHW (DW10ATED4)	510668 and 532155 and 511917 different structure	Engine Mounting Bushing	**GRM10668**
	1999.12-2006.12	Rear	Bus FWD RHZ		Engine Mounting Bushing	**GRM11917**
	1999.12-2006.12	Rear	Bus FWD RHZ		Engine Mounting Bushing	**GRM32155**
	1999.12-2006.12	Right Upper	Bus FWD RHZ		Engine Mounting Bushing	**GRM10668**
	2002.12-2006.12	Rear	Platform/Chassis FWD RHZ	511917 and 532155 and 510668 different structure	Engine Mounting Bushing	**GRM11917**
	2002.12-2006.12	Rear	Van FWD RHZ		Engine Mounting Bushing	**GRM11917**
	2002.12-2006.12	Rear	Platform/Chassis FWD RHZ	532155 and 510668 and 511917 different structure	Engine Mounting Bushing	**GRM32155**
	2002.12-2006.12	Rear	Van FWD RHZ		Engine Mounting Bushing	**GRM32155**
	2002.12-2006.12	Right Upper	Platform/Chassis FWD RHZ	510668 and 532155 and 511917 different structure	Engine Mounting Bushing	**GRM10668**
	2002.12-2006.12	Right Upper	Van FWD RHZ		Engine Mounting Bushing	**GRM10668**
2.0 (88 kw)	2007.01-2016.03	Rear	Van FWD RHK;RHG		Engine Mounting Bushing	**GRM11917**
	2007.01-2016.03	Rear	Platform/Chassis FWD RHK;RHG		Engine Mounting Bushing	**GRM11917**
	2007.01-2016.03	Rear	Bus FWD RHK;RHG		Engine Mounting Bushing	**GRM32155**
	2007.01-2016.03	Rear	Van FWD RHK;RHG		Engine Mounting Bushing	**GRM32155**
	2007.01-2016.03	Rear	Platform/Chassis FWD RHK;RHG		Engine Mounting Bushing	**GRM32155**
2.0 (100 kw)	2000.05-2006.12	Rear	Van FWD RFN (EW10J4)		Engine Mounting Bushing	**GRM11917**
	2000.05-2006.12	Rear	Van FWD RFN (EW10J4)		Engine Mounting Bushing	**GRM32155**
	2000.05-2006.12	Right Upper	Van FWD RFN (EW10J4)		Engine Mounting Bushing	**GRM10668**
	2000.05-2006.12	-	Van FWD RFN (EW10J4)		Guide Tube,cluth	**GRM17867**
	2000.06-2006.12	Rear	Bus FWD RFN (EW10J4)	Outer diameter:65.1mm	Engine Mounting Bushing	**GRM11917**
	2000.06-2006.12	Rear	Bus FWD RFN (EW10J4)	Outer diameter:70mm	Engine Mounting Bushing	**GRM32155**
	2000.06-2006.12	-	Bus FWD RFN (EW10J4)		Guide Tube,cluth	**GRM17867**
	2007.01-2016.03	Rear	Bus FWD RHR		Engine Mounting Bushing	**GRM11917**
	2007.01-2016.03	Rear	Platform/Chassis FWD RHR;DW10BTED4		Engine Mounting Bushing	**GRM11917**
	2007.01-2016.03	Rear	Van FWD RHR		Engine Mounting Bushing	**GRM11917**
	2007.01-2016.03	Rear	Bus FWD RHR		Engine Mounting Bushing	**GRM32155**
	2007.01-2016.03	Rear	Platform/Chassis FWD RHR;DW10BTED4		Engine Mounting Bushing	**GRM32155**
	2007.01-2016.03	Rear	Van FWD RHR		Engine Mounting Bushing	**GRM32155**
	2007.01-2016.03	Rear	Bus 4WD RHR		Engine Mounting Bushing	**GRM32155**
	2007.01-2016.03	Rear	Van 4WD RHR		Engine Mounting Bushing	**GRM32155**
2.0 (120 kw)	2010.07-2016.03	Rear	Bus FWD RHH;RH02		Engine Mounting Bushing	**GRM13901**
	2010.07-2016.03	Rear	Van FWD RHH;RH02		Engine Mounting Bushing	**GRM13901**
	2010.07-2016.03	Rear	Platform/Chassis FWD RHH;RH02		Engine Mounting Bushing	**GRM13901**
Sedici						
1.6 (79 kw)	2006.06-2014.10	Rear Axle	SUV 4WD M16A		Rubber Buffer	**GRM37411**
	2006.06-2014.10	Rear Axle	SUV FWD M16A		Rubber Buffer	**GRM37411**
	2006.06-2014.10	-	SUV 4WD M16A		Holder,exhaust system	**GRM13352**
	2006.06-2014.10	-	SUV FWD M16A		Holder,exhaust system	**GRM13352**
1.6 (88 kw)	2006.06-2014.10	Rear Axle	SUV FWD M16A		Rubber Buffer	**GRM37411**
	2006.06-2014.10	Rear Axle	SUV 4WD M16A		Rubber Buffer	**GRM37411**
	2006.06-2014.10	-	SUV FWD M16A		Holder,exhaust system	**GRM13352**
	2006.06-2014.10	-	SUV 4WD M16A		Holder,exhaust system	**GRM13352**
1.9 (88 kw)	2006.06-2011.10	Rear Axle	SUV 4WD D19AA		Rubber Buffer	**GRM37411**
	2006.06-2011.10	Rear Axle	SUV FWD D19AA		Rubber Buffer	**GRM37411**
	2006.06-2011.10	-	SUV 4WD D19AA		Holder,exhaust system	**GRM13352**
	2006.06-2011.10	-	SUV FWD D19AA		Holder,exhaust system	**GRM13352**
2.0 (99 kw)	2006.06-2014.10	Rear Axle	SUV 4WD D20AA		Rubber Buffer	**GRM37411**
	2006.06-2014.10	Rear Axle	SUV FWD D20AA		Rubber Buffer	**GRM37411**
	2006.06-2014.10	-	SUV 4WD D20AA		Holder,exhaust system	**GRM13352**
	2006.06-2014.10	-	SUV FWD D20AA		Holder,exhaust system	**GRM13352**
Seicento						
0.9 (29 kw)	1998.01-2002.12	Right	Hatchback Van FWD 1170A1046		Engine Mounting Bushing	**GRM36849**
	1998.01-2008.12	Right	Hatchback FWD 1170A1046		Engine Mounting Bushing	**GRM36849**
Strada Pick Up						
1.2 (44 kw)	2001.06-2005.10	Rear Axle	Pickup FWD 188A4000		Bushing,leaf spring	**GRM19329**
1.2 (54 kw)	1999.06-2001.05	Rear Axle	Pickup FWD 178B5000		Bushing,leaf spring	**GRM19329**
1.3 (62 kw)	2005.08-	Rear Axle	Pickup FWD 223A9000		Bushing,leaf spring	**GRM19329**
1.3 (70 kw)	2011.07-	Rear Axle	Pickup FWD 199B1000		Bushing,leaf spring	**GRM19329**

	YEAR	FITTING POSITION	BODY STYLE & DRIVE TYPE & ENGINE	REMARKS	PRODUCT	G-AP Ref.
FIAT						
Strada Pick Up						
1.7 (51 kw)	2000.02-2004.08	Rear Axle	Pickup FWD 176A3000		Bushing,leaf spring	GRM19329
1.9 (46 kw)	2001.06-2005.10	Rear Axle	Pickup FWD 223A6000		Bushing,leaf spring	GRM19329
1.9 (59 kw)	2002.06-2005.08	Front	Pickup FWD 188A2000		Engine Mounting Bushing	GRM36932
	2002.06-2005.08	Rear Axle	Pickup FWD 188A2000		Bushing,leaf spring	GRM19329
Talento						
1.6 (70 kw)	2016.06-	Front Axle Left & Right	Bus FWD R9M 413		Spring Mounting	GRM38961
	2016.06-	Front Axle Left & Right	Van FWD R9M 413		Spring Mounting	GRM38961
1.6 (85 kw)	2016.06-	Front Axle Left & Right	Van FWD R9M 408		Spring Mounting	GRM38961
1.6 (89 kw)	2016.06-	Front Axle Left & Right	Van FWD R9M 413		Spring Mounting	GRM38961
	2016.06-	Front Axle Left & Right	Platform/Chassis FWD R9M 413		Spring Mounting	GRM38961
1.6 (92 kw)	2016.06-	Front Axle Left & Right	Van FWD R9M 452		Spring Mounting	GRM38961
	2016.06-	Front Axle Left & Right	Platform/Chassis FWD R9M 452		Spring Mounting	GRM38961
	2016.06-	Front Axle Left & Right	Bus FWD R9M 452		Spring Mounting	GRM38961
1.6 (107 kw)	2016.06-	Front Axle Left & Right	Van FWD R9M 452		Spring Mounting	GRM38961
	2016.06-	Front Axle Left & Right	Platform/Chassis FWD R9M 452		Spring Mounting	GRM38961
	2016.06-	Front Axle Left & Right	Bus FWD R9M 452		Spring Mounting	GRM38961
2.0 (88 kw)	2019.07-	Front Axle Left & Right	Bus FWD M9R 710		Spring Mounting	GRM38961
	2019.07-	Front Axle Left & Right	Van FWD M9R 710		Spring Mounting	GRM38961
2.0 (107 kw)	2019.07-	Front Axle Left & Right	Bus FWD M9R 710		Spring Mounting	GRM38961
	2019.07-	Front Axle Left & Right	Platform/Chassis FWD M9R 710		Spring Mounting	GRM38961
	2019.07-	Front Axle Left & Right	Van FWD M9R 710		Spring Mounting	GRM38961
2.0 (125 kw)	2019.07-	Front Axle Left & Right	Platform/Chassis FWD M9R 710		Spring Mounting	GRM38961
	2019.07-	Front Axle Left & Right	Van FWD M9R 710		Spring Mounting	GRM38961
Tipo						
1.0 (74 kw)	2020.11-	Front Axle	Estate FWD 552 82 151		Rubber Buffer,shock absorber	GRM37204
	2020.11-	Front Axle	Hatchback FWD 552 82 151		Rubber Buffer,shock absorber	GRM37204
	2020.11-	Front Axle	Saloon FWD 552 82 151		Rubber Buffer,shock absorber	GRM37204
1.3 (70 kw)	2015.10-2020.10	Front Axle	Saloon FWD 199 B1.000, 552 83 775, 463 45 266, 552 66 963		Rubber Buffer,shock absorber	GRM37204
	2016.03-	Front Axle	Estate FWD 552 83 775, 463 45 266, 552 66 963		Rubber Buffer,shock absorber	GRM37204
	2016.03-	Front Axle	Hatchback FWD 552 83 775, 463 45 266, 552 66 963		Rubber Buffer,shock absorber	GRM37204
1.4 (70 kw)	2015.10-	Front Axle	Saloon FWD 843 A1.000		Rubber Buffer,shock absorber	GRM37204
	2016.03-	Front Axle	Hatchback FWD 843 A1.000		Rubber Buffer,shock absorber	GRM37204
	2016.03-2020.10	Front Axle	Estate FWD 843 A1.000		Rubber Buffer,shock absorber	GRM37204
1.4 (88 kw)	2016.03-2020.10	Front Axle	Estate FWD 940 B7.000		Rubber Buffer,shock absorber	GRM37204
	2016.03-2020.10	Front Axle	Hatchback FWD 940 B7.000		Rubber Buffer,shock absorber	GRM37204
	2016.05-2020.10	Front Axle	Estate FWD 940 B7.000		Rubber Buffer,shock absorber	GRM37204
	2016.05-2020.10	Front Axle	Hatchback FWD 940 B7.000		Rubber Buffer,shock absorber	GRM37204
	2016.05-2020.10	Front Axle	Saloon FWD 940 B7.000		Rubber Buffer,shock absorber	GRM37204
1.5 (96 kw)	2022.03-	Front Axle	Saloon FWD 46347812		Rubber Buffer,shock absorber	GRM37204
	2022.03-	Front Axle	Estate FWD 46347812		Rubber Buffer,shock absorber	GRM37204
	2022.03-	Front Axle	Hatchback FWD 46347812		Rubber Buffer,shock absorber	GRM37204
1.6 (81 kw)	2015.10-2020.10	Front Axle	Saloon FWD 552 68 036		Rubber Buffer,shock absorber	GRM37204
	2016.07-2020.10	Front Axle	Estate FWD 552 68 036		Rubber Buffer,shock absorber	GRM37204
	2016.07-2020.10	Front Axle	Hatchback FWD 552 68 036		Rubber Buffer,shock absorber	GRM37204
1.6 (84 kw)	2016.09-2020.10	Front Axle	Hatchback FWD 552 60 384;552 80 444		Rubber Buffer,shock absorber	GRM37204
	2016.09-2020.10	Front Axle	Saloon FWD 552 60 384		Rubber Buffer,shock absorber	GRM37204
	2016.09-2020.10	Front Axle	Estate FWD 552 60 384;552 80 444		Rubber Buffer,shock absorber	GRM37204
1.6 (88 kw)	2015.10-2020.10	Front Axle	Saloon FWD 940 C1.000, 552 60 384		Rubber Buffer,shock absorber	GRM37204
	2016.03-2020.10	Front Axle	Estate FWD 552 80 444, 552 60 384		Rubber Buffer,shock absorber	GRM37204
	2016.03-2020.10	Front Axle	Hatchback FWD 552 80 444, 552 60 384		Rubber Buffer,shock absorber	GRM37204
1.6 (96 kw)	2020.11-	Front Axle	Estate FWD 463 46 020		Rubber Buffer,shock absorber	GRM37204
	2020.11-	Front Axle	Hatchback FWD 463 46 020		Rubber Buffer,shock absorber	GRM37204
Topolino						
EV (6 kw)	2023.09-	Front Axle	Hatchback FWD		Protection Boot	GRM40817
Ulysse						
1.8 (73 kw)	1996.04-2000.08	Rear	MPV FWD LFW		Engine Mounting Bushing	GRM32155
	1996.04-2000.08	Right Upper	MPV FWD LFW		Engine Mounting Bushing	GRM10668
	1996.04-2000.08	-	MPV FWD LFW		Guide Tube,cluth	GRM17867
1.9 (66 kw)	1995.05-2000.08	Rear	MPV FWD DHX		Engine Mounting Bushing	GRM32155
	1995.05-2000.08	Right Upper	MPV FWD DHX		Engine Mounting Bushing	GRM10668
2.0 (79 kw)	2003.05-2006.08	Rear	MPV FWD RHM (DW10ATED4)		Engine Mounting Bushing	GRM12777
	2003.05-2006.08	Rear	MPV FWD RHM (DW10ATED4)		Engine Mounting Bushing	GRM32155
2.0 (80 kw)	1999.05-2002.08	Rear	MPV FWD RHW		Engine Mounting Bushing	GRM32155
	1999.06-2002.08	Rear	MPV FWD RHZ		Engine Mounting Bushing	GRM32155

	YEAR	FITTING POSITION	BODY STYLE & DRIVE TYPE & ENGINE	REMARKS	PRODUCT	G-AP Ref.
FIAT						
Ulysse						
2.0 (80 kw)	1999.06-2002.08	Right Upper	MPV FWD RHZ		Engine Mounting Bushing	**GRM10668**
	2002.08-2006.08	Rear	MPV FWD RHW (DW10ATED4)		Engine Mounting Bushing	**GRM12777**
	2002.08-2006.08	Rear	MPV FWD RHW (DW10ATED4)		Engine Mounting Bushing	**GRM32155**
2.0 (88 kw)	2006.05-2011.06	Rear	MPV FWD RHK	Outer diameter:65.1mm	Engine Mounting Bushing	**GRM11917**
	2006.05-2011.06	Rear	MPV FWD RHK	Outer diameter:30.1mm	Engine Mounting Bushing	**GRM12777**
	2006.05-2011.06	Rear	MPV FWD RHK	Outer diameter:70mm	Engine Mounting Bushing	**GRM32155**
2.0 (89 kw)	1994.04-2000.08	Rear	MPV FWD RFU		Engine Mounting Bushing	**GRM32155**
	1994.04-2000.08	-	MPV FWD RFU		Guide Tube,cluth	**GRM17867**
2.0 (97 kw)	1998.05-2000.08	Rear	MPV FWD RFV		Engine Mounting Bushing	**GRM32155**
2.0 (100 kw)	2000.09-2002.08	Rear	MPV FWD RFN		Engine Mounting Bushing	**GRM32155**
	2000.09-2002.08	-	MPV FWD RFN		Guide Tube,cluth	**GRM17867**
	2002.08-2011.06	Rear	MPV FWD RFN (EW10J4)		Engine Mounting Bushing	**GRM11917**
	2002.08-2011.06	Rear	MPV FWD RFN (EW10J4)		Engine Mounting Bushing	**GRM32155**
	2002.08-2011.06	-	MPV FWD RFN (EW10J4)		Guide Tube,cluth	**GRM17867**
	2006.05-2011.06	Rear	MPV FWD RHR	Outer diameter:65.1mm	Engine Mounting Bushing	**GRM11917**
	2006.05-2011.06	Rear	MPV FWD RHR	Outer diameter:30.1mm	Engine Mounting Bushing	**GRM12777**
	2006.05-2011.06	Rear	MPV FWD RHR	Outer diameter:70mm	Engine Mounting Bushing	**GRM32155**
2.0 (108 kw)	1994.06-2002.08	Rear	MPV FWD RGX		Engine Mounting Bushing	**GRM32155**
2.1 (80 kw)	1996.04-2000.08	Rear	MPV FWD P8C		Engine Mounting Bushing	**GRM32155**
	1996.04-2000.08	Right Upper	MPV FWD P8C		Engine Mounting Bushing	**GRM10668**
2.2 (94 kw)	2002.08-2006.08	Rear	MPV FWD 4HW (DW12ATED4)		Engine Mounting Bushing	**GRM11917**
	2002.08-2006.08	Rear	MPV FWD 4HW (DW12ATED4)		Engine Mounting Bushing	**GRM32155**
2.2 (120 kw)	2008.03-2011.06	Rear	MPV FWD 4HP;4HR		Engine Mounting Bushing	**GRM32155**
2.2 (125 kw)	2008.03-2011.06	Rear	MPV FWD 4HS;4HT (DW12BTED4)		Engine Mounting Bushing	**GRM32155**
Uno						
0.9 (33 kw)	1987.09-1996.07	Front Axle	Hatchback Van FWD 146A048		Rubber buffer,suspension	**GRM34474**
1.0 (34 kw)	1998.05-2000.08	Front Axle	Hatchback FWD 156A2246		Rubber buffer,suspension	**GRM34474**
1.0 (41 kw)	1993.05-2000.08	Front Axle	Hatchback FWD 146C8000	Height:39mm	Rubber buffer,suspension	**GRM11475**
	1993.05-2000.08	Front Axle	Hatchback FWD 146C8000	Height:44.5mm	Rubber buffer,suspension	**GRM34474**
1.1 (43 kw)	1988.10-2006.06	Front Axle	Hatchback FWD 146 A4.048, 160 A3.000	Height:44.5mm	Rubber buffer,suspension	**GRM34474**
1.4 (52 kw)	1988.10-2006.06	Front Axle	Hatchback FWD 160A1046/160A1048	Height:44.5mm	Rubber buffer,suspension	**GRM34474**
1.4 (77 kw)	1988.10-2000.08	Front Axle	Hatchback FWD 146 A8.000		Rubber buffer,suspension	**GRM34474**
1.4 (87 kw)	1989.12-1996.12	Front Axle	Hatchback FWD 146A8000	Height:44.5mm	Rubber buffer,suspension	**GRM34474**
1.7 (43 kw)	1994.11-2000.08	Front Axle	Hatchback FWD 146B2000		Rubber buffer,suspension	**GRM34474**
FORD						
B-Max						
1.0 (74 kw)	2012.10-2017.12	Front Axle	MPV FWD SFJA;SFJB;SFJC;SFJD		Protection Boot	**GRM40519**
	2012.10-2017.12	Front Axle	Box Body/MPV FWD SFJA;SFJB;SFJC;SFJD		Protection Boot	**GRM40519**
	2012.10-2017.12	Rear Axle Left & Right Upper	MPV FWD SFJA;SFJB;SFJC;SFJD		Spring Mounting	**GRM60850**
	2012.10-2017.12	Rear Axle Left & Right Upper	Box Body/MPV FWD SFJA;SFJB;SFJC;SFJD		Spring Mounting	**GRM60850**
	2012.10-2017.12	Front Axle	MPV FWD SFJA;SFJB;SFJC;SFJD		Rubber Buffer,shock absorber	**GRM37176**
1.0 (88 kw)	2012.08-2017.12	Front Axle	Box Body/MPV FWD M1JA		Protection Boot	**GRM40519**
	2012.08-2017.12	Rear Axle Left & Right Upper	Box Body/MPV FWD M1JA		Spring Mounting	**GRM60850**
	2012.10-2017.12	Front Axle	MPV FWD M1JA		Protection Boot	**GRM40519**
	2012.10-2017.12	Rear Axle Left & Right Upper	MPV FWD M1JA		Spring Mounting	**GRM60850**
	2012.10-2017.12	Front Axle	MPV FWD M1JA		Rubber Buffer,shock absorber	**GRM37176**
1.0 (92 kw)	2012.10-2017.12	Front Axle	MPV FWD M1JE;M1JH		Protection Boot	**GRM40519**
	2012.10-2017.12	Front Axle	Box Body/MPV FWD M1JE;M1JH		Protection Boot	**GRM40519**
	2012.10-2017.12	Rear Axle Left & Right Upper	MPV FWD M1JE;M1JH		Spring Mounting	**GRM60850**
	2012.10-2017.12	Rear Axle Left & Right Upper	Box Body/MPV FWD M1JE;M1JH		Spring Mounting	**GRM60850**
	2012.10-2017.12	Front Axle	MPV FWD M1JE;M1JH		Rubber Buffer,shock absorber	**GRM37176**
1.0 (103 kw)	2016.02-2017.12	Front Axle	MPV FWD YYJC		Protection Boot	**GRM40519**
	2016.02-2017.12	Rear Axle Left & Right Upper	MPV FWD YYJC		Spring Mounting	**GRM60850**
	2016.02-2017.12	Front Axle	MPV FWD YYJC		Rubber Buffer,shock absorber	**GRM37176**
1.4 (64 kw)	2013.08-2017.12	Rear Axle Left & Right Upper	MPV FWD RTJC		Spring Mounting	**GRM60850**
	2013.08-2017.12	Front Axle	MPV FWD RTJC		Rubber Buffer,shock absorber	**GRM37176**
1.4 (66 kw)	2012.10-2017.12	Front Axle	MPV FWD SPJD;SPJE		Protection Boot	**GRM40519**
	2012.10-2017.12	Front Axle	Box Body/MPV FWD SPJD;SPJE		Protection Boot	**GRM40519**
	2012.10-2017.12	Front Axle	Box Body/MPV FWD RTJC		Protection Boot	**GRM40519**
	2012.10-2017.12	Rear Axle Left & Right Upper	MPV FWD SPJD;SPJE		Spring Mounting	**GRM60850**
	2012.10-2017.12	Rear Axle Left & Right Upper	Box Body/MPV FWD SPJD;SPJE		Spring Mounting	**GRM60850**
	2012.10-2017.12	Rear Axle Left & Right Upper	Box Body/MPV FWD RTJC		Spring Mounting	**GRM60850**
	2012.10-2017.12	Front Axle	MPV FWD SPJD;SPJE		Rubber Buffer,shock absorber	**GRM37176**
	2013.08-2017.12	Front Axle	MPV FWD RTJC		Protection Boot	**GRM40519**

	YEAR	FITTING POSITION	BODY STYLE & DRIVE TYPE & ENGINE	REMARKS	PRODUCT	G-AP Ref.
FORD						
B-Max						
1.4 (66 kw)	2013.08-2017.12	Rear Axle Left & Right Upper	MPV FWD RTJC		Spring Mounting	GRM60850
	2013.08-2017.12	Front Axle	MPV FWD RTJC		Rubber Buffer,shock absorber	GRM37176
1.5 (55 kw)	2012.10-2017.12	Front Axle	MPV FWD UGJC;XUJA;XUJB;UGJG		Protection Boot	GRM40519
	2012.10-2017.12	Front Axle	Box Body/MPV FWD UGJC;XUJA;XUJB;UGJG		Protection Boot	GRM40519
	2012.10-2017.12	Rear Axle Left & Right Upper	MPV FWD UGJC;XUJA;XUJB;UGJG		Spring Mounting	GRM60850
	2012.10-2017.12	Rear Axle Left & Right Upper	Box Body/MPV FWD UGJC;XUJA;XUJB;UGJG		Spring Mounting	GRM60850
	2012.10-2017.12	Front Axle	MPV FWD UGJC;XUJA;XUJB;UGJG		Rubber Buffer,shock absorber	GRM37176
1.5 (70 kw)	2015.04-2017.12	Front Axle	Box Body/MPV FWD XVJA;XVJC		Protection Boot	GRM40519
	2015.04-2017.12	Front Axle	MPV FWD XVJA;XVJC		Protection Boot	GRM40519
	2015.04-2017.12	Rear Axle Left & Right Upper	Box Body/MPV FWD XVJA;XVJC		Spring Mounting	GRM60850
	2015.04-2017.12	Rear Axle Left & Right Upper	MPV FWD XVJA;XVJC		Spring Mounting	GRM60850
	2015.04-2017.12	Front Axle	MPV FWD XVJA;XVJC		Rubber Buffer,shock absorber	GRM37176
1.6 (70 kw)	2012.10-2017.12	Front Axle	MPV FWD T3JB		Protection Boot	GRM40519
	2012.10-2017.12	Front Axle	Box Body/MPV FWD T3JB		Protection Boot	GRM40519
	2012.10-2017.12	Rear Axle Left & Right Upper	MPV FWD T3JB		Spring Mounting	GRM60850
	2012.10-2017.12	Rear Axle Left & Right Upper	Box Body/MPV FWD T3JB		Spring Mounting	GRM60850
	2012.10-2017.12	Front Axle	MPV FWD T3JB		Rubber Buffer,shock absorber	GRM37176
1.6 (77 kw)	2012.10-2017.12	Front Axle	MPV FWD IQJA;IQJC		Protection Boot	GRM40519
	2012.10-2017.12	Front Axle	Box Body/MPV FWD IQJA;IQJC		Protection Boot	GRM40519
	2012.10-2017.12	Rear Axle Left & Right Upper	MPV FWD IQJA;IQJC		Spring Mounting	GRM60850
	2012.10-2017.12	Rear Axle Left & Right Upper	Box Body/MPV FWD IQJA;IQJC		Spring Mounting	GRM60850
	2012.10-2017.12	Front Axle	MPV FWD IQJA;IQJC		Rubber Buffer,shock absorber	GRM37176
C-Max						
1.0 (74 kw)	2012.10-2019.06	Rear	MPV FWD M2DA;M2DC		Engine Mounting Bushing	GRM30180
	2012.10-2019.06	Rear	Box Body/MPV FWD M2DA;M2DC		Engine Mounting Bushing	GRM30180
	2012.10-2019.06	Front Axle	MPV FWD M2DA;M2DC		Protection Boot	GRM40272
	2012.10-2019.06	Rear Axle	MPV FWD M2DA;M2DC		Protection Boot	GRM40506
	2012.10-2019.06	Rear Axle Left & Right	MPV FWD M2DA;M2DC		Bushing,shock absorber	GRM50455
	2012.10-2019.06	Rear Axle Left & Right	Box Body/MPV FWD M2DA;M2DC		Bushing,shock absorber	GRM50455
	2012.10-2019.06	Front Axle Left & Right Lower	MPV FWD M2DA;M2DC		Spring Mounting	GRM52721
	2012.10-2019.06	Front Axle Left & Right Lower	Box Body/MPV FWD M2DA;M2DC		Spring Mounting	GRM52721
	2012.10-2019.06	Front Axle	MPV FWD M2DA;M2DC		Rubber Buffer,shock absorber	GRM37171
1.0 (92 kw)	2012.10-2019.06	Rear	MPV FWD M1DA;M1DD		Engine Mounting Bushing	GRM30180
	2012.10-2019.06	Rear	Box Body/MPV FWD M1DA;M1DD;B7DA		Engine Mounting Bushing	GRM30180
	2012.10-2019.06	Front Axle	MPV FWD M1DA;M1DD		Protection Boot	GRM40272
	2012.10-2019.06	Rear Axle	MPV FWD M1DA;M1DD	L:240mm	Protection Boot	GRM40506
	2012.10-2019.06	Rear Axle	MPV FWD M1DA;M1DD	L:282mm	Protection Boot	GRM40532
	2012.10-2019.06	Rear Axle Left & Right	MPV FWD M1DA;M1DD		Bushing,shock absorber	GRM50455
	2012.10-2019.06	Rear Axle Left & Right	Box Body/MPV FWD M1DA;M1DD;B7DA		Bushing,shock absorber	GRM50455
	2012.10-2019.06	Front Axle Left & Right Lower	MPV FWD M1DA;M1DD		Spring Mounting	GRM52721
	2012.10-2019.06	Front Axle Left & Right Lower	Box Body/MPV FWD M1DA;M1DD;B7DA		Spring Mounting	GRM52721
	2012.10-2019.06	Front Axle	MPV FWD M1DA;M1DD		Rubber Buffer,shock absorber	GRM37171
1.5 (70 kw)	2015.03-2019.06	Front Axle	MPV FWD XXDA;XXDC;XXDD		Protection Boot	GRM40272
	2015.03-2019.06	Front Axle	MPV FWD XXDA;XXDC;XXDD		Rubber Buffer,shock absorber	GRM37171
1.5 (77 kw)	2015.03-2019.06	Front Axle	MPV FWD AEDA		Protection Boot	GRM40272
	2015.03-2019.06	Rear Axle	MPV FWD AEDA		Protection Boot	GRM40532
	2015.03-2019.06	Front Axle	MPV FWD AEDA		Rubber Buffer,shock absorber	GRM37171
1.5 (88 kw)	2015.03-2019.06	Front Axle	MPV FWD XWDA;XWDB;XWDC;XWDD;XWDE		Protection Boot	GRM40272
	2015.03-2019.06	Front Axle	MPV FWD XWDA;XWDB;XWDC;XWDD;XWDE		Rubber Buffer,shock absorber	GRM37171
1.5 (110 kw)	2015.03-2019.06	Front Axle	MPV FWD M8DB;M8DF		Protection Boot	GRM40272
	2015.03-2019.06	Rear Axle	MPV FWD M8DB;M8DF		Protection Boot	GRM40532
	2015.03-2019.06	Front Axle	MPV FWD M8DB;M8DF		Rubber Buffer,shock absorber	GRM37171
1.5 (134 kw)	2015.03-2019.06	Front Axle	MPV FWD M9DB		Protection Boot	GRM40272
	2015.03-2019.06	Rear Axle	MPV FWD M9DB		Protection Boot	GRM40532
	2015.03-2019.06	Front Axle	MPV FWD M9DB		Rubber Buffer,shock absorber	GRM37171
1.6 (63 kw)	2010.12-2019.06	Rear	MPV FWD XTDA;XTDB		Engine Mounting Bushing	GRM30180
	2010.12-2019.06	Front Axle	MPV FWD XTDA;XTDB		Protection Boot	GRM40272
	2010.12-2019.06	Rear Axle Left & Right	MPV FWD XTDA;XTDB		Bushing,shock absorber	GRM50455
	2010.12-2019.06	Front Axle Left & Right Lower	MPV FWD XTDA;XTDB		Spring Mounting	GRM52721
1.6 (66 kw)	2007.02-2010.09	Rear	MPV FWD HHDA;HHDB;GPDA		Engine Mounting Bushing	GRM30180
	2007.02-2010.09	Front Axle	MPV FWD HHDA;HHDB;GPDA		Protection Boot	GRM40272
	2007.02-2010.09	Rear Axle	MPV FWD HHDA;HHDB;GPDA		Protection Boot	GRM40506
	2007.02-2010.09	Rear Axle Left & Right	MPV FWD HHDA;HHDB;GPDA		Spring Mounting	GRM16799
	2007.02-2010.09	Rear Axle	MPV FWD HHDA;HHDB;GPDA	Date from:2007.03,Date to:2010.07	Rubber buffer,suspension	GRM38138

	YEAR	FITTING POSITION	BODY STYLE & DRIVE TYPE & ENGINE	REMARKS	PRODUCT	G-AP Ref.
FORD **C-Max**						
1.6 (70 kw)	2010.12-2019.06	Rear	MPV FWD T3DA;T3DB		Engine Mounting Bushing	**GRM30180**
	2010.12-2019.06	Rear	Box Body/MPV FWD T3DA;T3DB		Engine Mounting Bushing	**GRM30180**
	2010.12-2019.06	Front Axle	MPV FWD T3DA;T3DB		Protection Boot	**GRM40272**
	2010.12-2019.06	Rear Axle Left & Right	MPV FWD T3DA;T3DB		Bushing,shock absorber	**GRM50455**
	2010.12-2019.06	Rear Axle Left & Right	Box Body/MPV FWD T3DA;T3DB		Bushing,shock absorber	**GRM50455**
	2010.12-2019.06	Front Axle Left & Right Lower	MPV FWD T3DA;T3DB		Spring Mounting	**GRM52721**
	2010.12-2019.06	Front Axle Left & Right Lower	Box Body/MPV FWD T3DA;T3DB		Spring Mounting	**GRM52721**
	2010.12-2019.06	Front Axle	MPV FWD T3DA;T3DB		Rubber Buffer,shock absorber	**GRM37171**
1.6 (74 kw)	2007.02-2010.09	Rear	MPV FWD HWDA;HWDB;SHDA;SHDB;SHDC		Engine Mounting Bushing	**GRM30180**
	2007.02-2010.09	Rear	MPV FWD G8DC;MTDA		Engine Mounting Bushing	**GRM30180**
	2007.02-2010.09	Front Axle	MPV FWD HWDA;HWDB;SHDA;SHDB;SHDC		Protection Boot	**GRM40272**
	2007.02-2010.09	Front Axle	MPV FWD G8DC;MTDA		Protection Boot	**GRM40272**
	2007.02-2010.09	Rear Axle Left & Right	MPV FWD HWDA;HWDB;SHDA;SHDB;SHDC		Spring Mounting	**GRM16799**
	2007.02-2010.09	Rear Axle Left & Right	MPV FWD G8DC;MTDA		Spring Mounting	**GRM16799**
	2007.02-2010.09	Rear Axle	MPV FWD HWDA;HWDB;SHDA;SHDB;SHDC	Date from:2007.03,Date to:2010.07	Rubber buffer,suspension	**GRM38138**
	2007.02-2010.09	Rear Axle	MPV FWD G8DC;MTDA	Date from:2007.03,Date to:2010.07	Rubber buffer,suspension	**GRM38138**
1.6 (77 kw)	2010.10-2019.06	Rear Axle Left & Right	Box Body/MPV FWD IQDA;IQDB		Bushing,shock absorber	**GRM50455**
	2010.10-2019.06	Front Axle Left & Right Lower	Box Body/MPV FWD IQDA;IQDB		Spring Mounting	**GRM52721**
	2010.12-2019.06	Rear	MPV FWD IQDA;IQDB		Engine Mounting Bushing	**GRM30180**
	2010.12-2019.06	Front Axle	MPV FWD IQDA;IQDB		Protection Boot	**GRM40272**
	2010.12-2019.06	Rear Axle	MPV FWD IQDA;IQDB		Protection Boot	**GRM40506**
	2010.12-2019.06	Rear Axle Left & Right	MPV FWD IQDA;IQDB		Bushing,shock absorber	**GRM50455**
	2010.12-2019.06	Front Axle Left & Right Lower	MPV FWD IQDA;IQDB		Spring Mounting	**GRM52721**
	2010.12-2019.06	Front Axle	MPV FWD IQDA;IQDB		Rubber Buffer,shock absorber	**GRM37171**
1.6 (80 kw)	2007.02-2010.09	Rear	MPV FWD G8DA;G8DB;G8DD		Engine Mounting Bushing	**GRM30180**
	2007.02-2010.09	Front Axle	MPV FWD G8DA;G8DB;G8DD		Protection Boot	**GRM40272**
	2007.02-2010.09	Rear Axle	MPV FWD G8DA;G8DB;G8DD		Protection Boot	**GRM40506**
	2007.02-2010.09	Rear Axle Left & Right	MPV FWD G8DA;G8DB;G8DD		Spring Mounting	**GRM16799**
	2007.02-2010.09	Rear Axle	MPV FWD G8DA;G8DB;G8DD	Date from:2007.03,Date to:2010.07	Rubber buffer,suspension	**GRM38138**
1.6 (85 kw)	2007.04-2010.09	Rear	MPV FWD HXDA;HXDB;SIDA		Engine Mounting Bushing	**GRM30180**
	2007.04-2010.09	Front Axle	MPV FWD HXDA;HXDB;SIDA		Protection Boot	**GRM40272**
	2007.04-2010.09	Rear Axle Left & Right	MPV FWD HXDA;HXDB;SIDA		Spring Mounting	**GRM16799**
	2007.04-2010.09	Rear Axle	MPV FWD HXDA;HXDB;SIDA	Date to:2010.07	Rubber buffer,suspension	**GRM38138**
	2010.12-2019.06	Rear	MPV FWD T1DA;T1DB		Engine Mounting Bushing	**GRM30180**
	2010.12-2019.06	Rear	Box Body/MPV FWD T1DA;T1DB		Engine Mounting Bushing	**GRM30180**
	2010.12-2019.06	Front Axle	MPV FWD T1DA;T1DB		Protection Boot	**GRM40272**
	2010.12-2019.06	Rear Axle	MPV FWD T1DA;T1DB		Protection Boot	**GRM40506**
	2010.12-2019.06	Rear Axle Left & Right	MPV FWD T1DA;T1DB		Bushing,shock absorber	**GRM50455**
	2010.12-2019.06	Rear Axle Left & Right	Box Body/MPV FWD T1DA;T1DB		Bushing,shock absorber	**GRM50455**
	2010.12-2019.06	Front Axle Left & Right Lower	MPV FWD T1DA;T1DB		Spring Mounting	**GRM52721**
	2010.12-2019.06	Front Axle Left & Right Lower	Box Body/MPV FWD T1DA;T1DB		Spring Mounting	**GRM52721**
	2010.12-2019.06	Front Axle	MPV FWD T1DA;T1DB		Rubber Buffer,shock absorber	**GRM37171**
1.6 (86 kw)	2012.02-2019.06	Rear	MPV FWD MUDA;MUDD		Engine Mounting Bushing	**GRM30180**
	2012.02-2019.06	Front Axle	MPV FWD MUDA;MUDD		Protection Boot	**GRM40272**
	2012.02-2019.06	Rear Axle Left & Right	MPV FWD MUDA;MUDD		Bushing,shock absorber	**GRM50455**
	2012.02-2019.06	Front Axle Left & Right Lower	MPV FWD MUDA;MUDD		Spring Mounting	**GRM52721**
	2013.01-2014.12	Rear Axle Left & Right	MPV FWD MUDA		Bushing,shock absorber	**GRM50455**
	2013.01-2014.12	Front Axle Left & Right Lower	MPV FWD MUDA		Spring Mounting	**GRM52721**
1.6 (88 kw)	2011.02-2019.06	Rear	MPV FWD MUDA;MUDD		Engine Mounting Bushing	**GRM30180**
	2011.02-2019.06	Front Axle	MPV FWD MUDA;MUDD		Protection Boot	**GRM40272**
	2011.02-2019.06	Rear Axle	MPV FWD MUDA;MUDD		Protection Boot	**GRM40506**
	2011.02-2019.06	Rear Axle Left & Right	MPV FWD MUDA;MUDD		Bushing,shock absorber	**GRM50455**
	2011.02-2019.06	Front Axle Left & Right Lower	MPV FWD MUDA;MUDD		Spring Mounting	**GRM52721**
	2012.02-2019.06	Rear	MPV FWD MUDA;MUDD		Engine Mounting Bushing	**GRM30180**
	2012.02-2019.06	Front Axle	MPV FWD MUDA;MUDD		Protection Boot	**GRM40272**
	2012.02-2019.06	Rear Axle	MPV FWD MUDA;MUDD	L:240mm	Protection Boot	**GRM40506**
	2012.02-2019.06	Rear Axle	MPV FWD MUDA;MUDD	L:282mm	Protection Boot	**GRM40532**
	2012.02-2019.06	Rear Axle Left & Right	MPV FWD MUDA;MUDD		Bushing,shock absorber	**GRM50455**
	2012.02-2019.06	Front Axle Left & Right Lower	MPV FWD MUDA;MUDD		Spring Mounting	**GRM52721**
	2012.02-2019.06	Front Axle	MPV FWD MUDA;MUDD		Rubber Buffer,shock absorber	**GRM37171**
1.6 (92 kw)	2010.12-2019.06	Rear	MPV FWD PNDA;PNDD		Engine Mounting Bushing	**GRM30180**
	2010.12-2019.06	Front Axle	MPV FWD PNDA;PNDD		Protection Boot	**GRM40272**
	2010.12-2019.06	Rear Axle	MPV FWD PNDA;PNDD		Protection Boot	**GRM40506**
	2010.12-2019.06	Rear Axle Left & Right	MPV FWD PNDA;PNDD		Bushing,shock absorber	**GRM50455**

	YEAR	FITTING POSITION	BODY STYLE & DRIVE TYPE & ENGINE	REMARKS	PRODUCT	G-AP Ref.
FORD **C-Max**						
1.6 (92 kw)	2010.12-2019.06	Front Axle Left & Right Lower	MPV FWD PNDA;PNDD		Spring Mounting	**GRM52721**
	2010.12-2019.06	Front Axle	MPV FWD PNDA;PNDD		Rubber Buffer,shock absorber	**GRM37171**
1.6 (110 kw)	2010.12-2019.06	Rear	MPV FWD JQDA;JQDB		Engine Mounting Bushing	**GRM30180**
	2010.12-2019.06	Rear	Box Body/MPV FWD JQDA;JQDB		Engine Mounting Bushing	**GRM30180**
	2010.12-2019.06	Front Axle	MPV FWD JQDA;JQDB		Protection Boot	**GRM40272**
	2010.12-2019.06	Rear Axle	MPV FWD JQDA;JQDB		Protection Boot	**GRM40506**
	2010.12-2019.06	Rear Axle Left & Right	MPV FWD JQDA;JQDB		Bushing,shock absorber	**GRM50455**
	2010.12-2019.06	Rear Axle Left & Right	Box Body/MPV FWD JQDA;JQDB		Bushing,shock absorber	**GRM50455**
	2010.12-2019.06	Front Axle Left & Right Lower	MPV FWD JQDA;JQDB		Spring Mounting	**GRM52721**
	2010.12-2019.06	Front Axle Left & Right Lower	Box Body/MPV FWD JQDA;JQDB		Spring Mounting	**GRM52721**
	2010.12-2019.06	Front Axle	MPV FWD JQDA;JQDB		Rubber Buffer,shock absorber	**GRM37171**
1.6 (134 kw)	2010.12-2019.06	Rear	MPV FWD JTDA;JTDB		Engine Mounting Bushing	**GRM30180**
	2010.12-2019.06	Front Axle	MPV FWD JTDA;JTDB		Protection Boot	**GRM40272**
	2010.12-2019.06	Rear Axle	MPV FWD JTDA;JTDB		Protection Boot	**GRM40506**
	2010.12-2019.06	Rear Axle Left & Right	MPV FWD JTDA;JTDB		Bushing,shock absorber	**GRM50455**
	2010.12-2019.06	Rear Axle Left & Right	Box Body/MPV FWD JTDA;JTDB		Bushing,shock absorber	**GRM50455**
	2010.12-2019.06	Front Axle Left & Right Lower	MPV FWD JTDA;JTDB		Spring Mounting	**GRM52721**
	2010.12-2019.06	Front Axle Left & Right Lower	Box Body/MPV FWD JTDA;JTDB		Spring Mounting	**GRM52721**
1.8 (85 kw)	2007.02-2010.09	Rear	MPV FWD KKDA;KKDB		Engine Mounting Bushing	**GRM30180**
	2007.02-2010.09	Front Axle	MPV FWD KKDA;KKDB		Protection Boot	**GRM40272**
	2007.02-2010.09	Rear Axle	MPV FWD KKDA;KKDB		Protection Boot	**GRM40506**
	2007.02-2010.09	Rear Axle Left & Right	MPV FWD KKDA;KKDB		Spring Mounting	**GRM16799**
	2007.02-2010.09	Rear Axle	MPV FWD KKDA;KKDB	Date from:2007.03,Date to:2010.07	Rubber buffer,suspension	**GRM38138**
1.8 (90 kw)	2007.02-2010.09	Rear	MPV FWD QQDC		Engine Mounting Bushing	**GRM30180**
	2007.02-2010.09	Front Axle	MPV FWD QQDC		Protection Boot	**GRM40272**
	2007.02-2010.09	Rear Axle Left & Right	MPV FWD QQDC		Spring Mounting	**GRM16799**
	2007.02-2010.09	Rear Axle	MPV FWD QQDC	Date from:2007.03,Date to:2010.07	Rubber buffer,suspension	**GRM38138**
1.8 (92 kw)	2007.02-2010.09	Rear	MPV FWD QQDB;QQDA		Engine Mounting Bushing	**GRM30180**
	2007.02-2010.09	Rear	MPV FWD Q7DA		Engine Mounting Bushing	**GRM30180**
	2007.02-2010.09	Front Axle	MPV FWD QQDB;QQDA		Protection Boot	**GRM40272**
	2007.02-2010.09	Front Axle	MPV FWD Q7DA		Protection Boot	**GRM40272**
	2007.02-2010.09	Rear Axle	MPV FWD QQDB;QQDA		Protection Boot	**GRM40506**
	2007.02-2010.09	Rear Axle	MPV FWD Q7DA		Protection Boot	**GRM40506**
	2007.02-2010.09	Rear Axle Left & Right	MPV FWD QQDB;QQDA		Spring Mounting	**GRM16799**
	2007.02-2010.09	Rear Axle Left & Right	MPV FWD Q7DA		Spring Mounting	**GRM16799**
	2007.02-2010.09	Rear Axle	MPV FWD QQDB;QQDA	Date from:2007.03,Date to:2010.07	Rubber buffer,suspension	**GRM38138**
	2007.02-2010.09	Rear Axle	MPV FWD Q7DA	Date from:2007.03,Date to:2010.07	Rubber buffer,suspension	**GRM38138**
2.0 (81 kw)	2008.02-2010.09	Front Axle	MPV FWD IXDA		Protection Boot	**GRM40272**
	2008.02-2010.09	Rear Axle	MPV FWD IXDA		Protection Boot	**GRM40506**
	2008.02-2010.09	Rear Axle Left & Right	MPV FWD IXDA		Spring Mounting	**GRM16799**
	2008.02-2010.09	Rear Axle	MPV FWD IXDA	Date to:2010.07	Rubber buffer,suspension	**GRM38138**
2.0 (85 kw)	2011.02-2019.06	Rear	MPV FWD TYDA		Engine Mounting Bushing	**GRM30180**
	2011.02-2019.06	Rear	Box Body/MPV FWD TYDA		Engine Mounting Bushing	**GRM30180**
	2011.02-2019.06	Front Axle	MPV FWD TYDA		Protection Boot	**GRM40272**
	2011.02-2019.06	Rear Axle	MPV FWD TYDA		Protection Boot	**GRM40506**
	2011.02-2019.06	Rear Axle Left & Right	MPV FWD TYDA		Bushing,shock absorber	**GRM50455**
	2011.02-2019.06	Rear Axle Left & Right	Box Body/MPV FWD TYDA		Bushing,shock absorber	**GRM50455**
	2011.02-2019.06	Front Axle Left & Right Lower	MPV FWD TYDA		Spring Mounting	**GRM52721**
	2011.02-2019.06	Front Axle Left & Right Lower	Box Body/MPV FWD TYDA		Spring Mounting	**GRM52721**
	2011.02-2019.06	Front Axle	MPV FWD TYDA		Rubber Buffer,shock absorber	**GRM37171**
2.0 (98 kw)	2007.02-2010.09	Front Axle	MPV FWD G6DC;G6DE;G6DF		Protection Boot	**GRM40272**
	2007.02-2010.09	Rear Axle Left & Right	MPV FWD G6DC;G6DE;G6DF		Spring Mounting	**GRM16799**
	2007.02-2010.09	Rear Axle	MPV FWD G6DC;G6DE;G6DF	Date from:2007.03,Date to:2010.07	Rubber buffer,suspension	**GRM38138**
2.0 (100 kw)	2007.02-2010.09	Front Axle	MPV FWD G6DA;G6DB;G6DD;G6DG		Protection Boot	**GRM40272**
	2007.02-2010.09	Rear Axle	MPV FWD G6DA;G6DB;G6DD;G6DG		Protection Boot	**GRM40506**
	2007.02-2010.09	Rear Axle Left & Right	MPV FWD G6DA;G6DB;G6DD;G6DG		Spring Mounting	**GRM16799**
	2007.02-2010.09	Rear Axle	MPV FWD G6DA;G6DB;G6DD;G6DG	Date from:2007.03,Date to:2010.07	Rubber buffer,suspension	**GRM38138**
	2011.02-2019.06	Rear	MPV FWD UKDB		Engine Mounting Bushing	**GRM30180**
	2011.02-2019.06	Front Axle	MPV FWD UKDB		Protection Boot	**GRM40272**
	2011.02-2019.06	Rear Axle Left & Right	MPV FWD UKDB		Bushing,shock absorber	**GRM50455**
	2011.02-2019.06	Front Axle Left & Right Lower	MPV FWD UKDB		Spring Mounting	**GRM52721**
2.0 (103 kw)	2010.04-2019.06	Rear	MPV FWD UFDB		Engine Mounting Bushing	**GRM30180**
	2010.04-2019.06	Front Axle	MPV FWD UFDB		Protection Boot	**GRM40272**
	2010.04-2019.06	Rear Axle	MPV FWD UFDB		Protection Boot	**GRM40506**

	YEAR	FITTING POSITION	BODY STYLE & DRIVE TYPE & ENGINE	REMARKS	PRODUCT	G-AP Ref.
FORD						
C-Max						
2.0 (103 kw)	2010.04-2019.06	Rear Axle Left & Right	MPV FWD UFDB		Bushing,shock absorber	**GRM50455**
	2010.04-2019.06	Front Axle Left & Right Lower	MPV FWD UFDB		Spring Mounting	**GRM52721**
	2011.02-2019.06	Rear	Box Body/MPV FWD UFDB		Engine Mounting Bushing	**GRM30180**
	2011.02-2019.06	Rear Axle Left & Right	Box Body/MPV FWD UFDB		Bushing,shock absorber	**GRM50455**
	2011.02-2019.06	Front Axle Left & Right Lower	Box Body/MPV FWD UFDB		Spring Mounting	**GRM52721**
2.0 (107 kw)	2007.02-2010.09	Rear	MPV FWD AODA;AODB;SYDA;AODE		Engine Mounting Bushing	**GRM30180**
	2007.02-2010.09	Front Axle	MPV FWD AODA;AODB;SYDA;AODE		Protection Boot	**GRM40272**
	2007.02-2010.09	Rear Axle	MPV FWD AODA;AODB;SYDA;AODE		Protection Boot	**GRM40506**
	2007.02-2010.09	Rear Axle Left & Right	MPV FWD AODA;AODB;SYDA;AODE		Spring Mounting	**GRM16799**
	2007.02-2010.09	Rear Axle	MPV FWD AODA;AODB;SYDA;AODE	Date from:2007.03,Date to:2010.07	Rubber buffer,suspension	**GRM38138**
	2008.06-2010.09	Rear	MPV FWD SYDA		Engine Mounting Bushing	**GRM30180**
	2008.06-2010.09	Front Axle	MPV FWD SYDA		Protection Boot	**GRM40272**
	2008.06-2010.09	Rear Axle	MPV FWD SYDA		Protection Boot	**GRM40506**
	2008.06-2010.09	Rear Axle Left & Right	MPV FWD SYDA		Spring Mounting	**GRM16799**
	2008.06-2010.09	Rear Axle	MPV FWD SYDA	Date to:2010.07	Rubber buffer,suspension	**GRM38138**
	2009.04-2010.09	Rear	MPV FWD SYDA		Engine Mounting Bushing	**GRM30180**
	2009.04-2010.09	Front Axle	MPV FWD SYDA		Protection Boot	**GRM40272**
	2009.04-2010.09	Rear Axle Left & Right	MPV FWD SYDA		Spring Mounting	**GRM16799**
	2009.04-2010.09	Rear Axle	MPV FWD SYDA	Date to:2010.07	Rubber buffer,suspension	**GRM38138**
2.0 (110 kw)	2015.03-2019.06	Rear	MPV FWD T7DB;T7DC;T7DD		Engine Mounting Bushing	**GRM30180**
	2015.03-2019.06	Rear	Box Body/MPV FWD T7DB;T7DC		Engine Mounting Bushing	**GRM30180**
	2015.03-2019.06	Front Axle	MPV FWD T7DB;T7DC;T7DD		Protection Boot	**GRM40272**
	2015.03-2019.06	Rear Axle	MPV FWD T7DB;T7DC;T7DD		Protection Boot	**GRM40532**
	2015.03-2019.06	Front Axle	MPV FWD T7DB;T7DC;T7DD		Rubber Buffer,shock absorber	**GRM37171**
2.0 (120 kw)	2010.12-2019.06	Rear	MPV FWD TXDB		Engine Mounting Bushing	**GRM30180**
	2010.12-2019.06	Rear	Box Body/MPV FWD TXDB		Engine Mounting Bushing	**GRM30180**
	2010.12-2019.06	Front Axle	MPV FWD TXDB		Protection Boot	**GRM40272**
	2010.12-2019.06	Rear Axle	MPV FWD TXDB		Protection Boot	**GRM40506**
	2010.12-2019.06	Rear Axle Left & Right	MPV FWD TXDB		Bushing,shock absorber	**GRM50455**
	2010.12-2019.06	Rear Axle Left & Right	Box Body/MPV FWD TXDB		Bushing,shock absorber	**GRM50455**
	2010.12-2019.06	Front Axle Left & Right Lower	MPV FWD TXDB		Spring Mounting	**GRM52721**
	2010.12-2019.06	Front Axle Left & Right Lower	Box Body/MPV FWD TXDB		Spring Mounting	**GRM52721**
	2010.12-2019.06	Front Axle	MPV FWD TXDB		Rubber Buffer,shock absorber	**GRM37171**
2.0 (125 kw)	2015.03-2019.06	Rear	MPV FWD T8DE;T8DF		Engine Mounting Bushing	**GRM30180**
	2015.03-2019.06	Rear	Box Body/MPV FWD T8DE		Engine Mounting Bushing	**GRM30180**
	2015.03-2019.06	Front Axle	MPV FWD T8DE;T8DF		Protection Boot	**GRM40272**
	2015.03-2019.06	Rear Axle	MPV FWD T8DE;T8DF		Protection Boot	**GRM40532**
	2015.03-2019.06	Front Axle	MPV FWD T8DE;T8DF		Rubber Buffer,shock absorber	**GRM37171**
2.0 (136 kw)	2015.01-2019.06	Front Axle	MPV FWD UADA		Protection Boot	**GRM40272**
E-Tourneo Courier						
EV (100 kw)	2024.12-	Front Axle	MPV FWD C0NA		Protection Boot	**GRM41700**
E-Transit						
EV (135 kw)	2022.03-2025.06	Rear Axle Left & Right Outer	Platform/Chassis RWD C2RA		Bushing,leaf spring	**GRM50593**
EV (198 kw)	2022.03-2025.06	Rear Axle Left & Right Outer	Platform/Chassis RWD C0RA		Bushing,leaf spring	**GRM50593**
E-Transit Courier						
EV (100 kw)	2024.12-	Front Axle	Box Body/MPV FWD C0NA		Protection Boot	**GRM41700**
Ecosport						
1.0 (74 kw)	2018.04-2022.12	Rear Axle Left & Right Upper	SUV FWD SFJL		Spring Mounting	**GRM60850**
1.0 (92 kw)	2013.10-2022.12	Front Axle	SUV FWD M1JC;M1JJ;M1JU		Protection Boot	**GRM40519**
	2013.10-2022.12	Rear Axle Left & Right Upper	SUV FWD M1JC;M1JJ;M1JU		Spring Mounting	**GRM60850**
1.0 (103 kw)	2016.03-2022.12	Front Axle	SUV FWD YYJD;YYJF		Protection Boot	**GRM40519**
	2016.03-2022.12	Rear Axle Left & Right Upper	SUV FWD YYJD;YYJF		Spring Mounting	**GRM60850**
1.5 (66 kw)	2013.10-	Front Axle	SUV FWD UGJE		Protection Boot	**GRM40519**
	2013.10-	Rear Axle Left & Right Upper	SUV FWD UGJE		Spring Mounting	**GRM60850**
1.5 (70 kw)	2015.05-2017.10	Front Axle	SUV FWD XVJD		Protection Boot	**GRM40519**
	2015.05-2017.10	Rear Axle Left & Right Upper	SUV FWD XVJD		Spring Mounting	**GRM60850**
1.5 (74 kw)	2015.05-2022.12	Rear Axle Left & Right Upper	SUV FWD UGJM;XUJH		Spring Mounting	**GRM60850**
	2017.11-2022.12	Front Axle	SUV FWD Z2JA		Protection Boot	**GRM40519**
	2017.11-2022.12	Rear Axle Left & Right Upper	SUV FWD Z2JA		Spring Mounting	**GRM60850**
1.5 (81 kw)	2013.10-2022.06	Front Axle	SUV FWD UEJB;UEJE		Protection Boot	**GRM40519**
	2013.10-2022.06	Rear Axle Left & Right Upper	SUV FWD UEJB;UEJE		Spring Mounting	**GRM60850**
1.5 (82 kw)	2013.10-2017.10	Front Axle	SUV FWD UEJB;UEJE		Protection Boot	**GRM40519**
	2013.10-2017.10	Rear Axle Left & Right Upper	SUV FWD UEJB;UEJE		Spring Mounting	**GRM60850**

	YEAR	FITTING POSITION	BODY STYLE & DRIVE TYPE & ENGINE	REMARKS	PRODUCT	G-AP Ref.
FORD						
Ecosport						
1.5 (88 kw)	2019.11-2022.12	Rear Axle Left & Right Upper	SUV FWD ZTJD		Spring Mounting	**GRM60850**
1.5 (92 kw)	2017.11-2022.12	Front Axle	SUV 4WD ZTJA;ZTJB;ZTJC		Protection Boot	**GRM40519**
	2017.11-2022.12	Rear Axle Left & Right Upper	SUV 4WD ZTJA;ZTJB;ZTJC		Spring Mounting	**GRM60850**
	2017.11-2022.12	Rear Axle Left & Right Upper	SUV FWD ZTJA;ZTJB;ZTJC		Spring Mounting	**GRM60850**
1.6 (90 kw)	2012.08-2017.10	Front Axle	SUV FWD HXJD;IQJB		Protection Boot	**GRM40519**
	2012.08-2017.10	Rear Axle Left & Right Upper	SUV FWD HXJD;IQJB		Spring Mounting	**GRM60850**
2.0 (103 kw)	2012.08-2021.12	Rear Axle Left & Right Upper	SUV 4WD C20HDEA		Spring Mounting	**GRM60850**
2.0 (110 kw)	2018.10-	Rear Axle Left & Right Upper	SUV 4WD U4JL		Spring Mounting	**GRM60850**
Everest						
3.0 (115 kw)	2009.10-2015.03	Rear Axle Left & Right Lower Outer	SUV RWD WEAT		Bushing,leaf spring	**GRM50298**
Fiesta						
1.0 (48 kw)	2013.01-2017.04	Front Axle	Hatchback FWD XMJA;XMJB;XMJC;XMJD		Protection Boot	**GRM40519**
	2013.01-2017.04	Rear Axle Left & Right Upper	Hatchback FWD XMJA;XMJB;XMJC;XMJD		Spring Mounting	**GRM60850**
1.0 (59 kw)	2012.10-2017.04	Front Axle	Hatchback FWD P4JA;P4JB;P4JC;P4JD		Protection Boot	**GRM40519**
	2012.10-2017.04	Rear Axle Left & Right Upper	Hatchback FWD P4JA;P4JB;P4JC;P4JD		Spring Mounting	**GRM60850**
1.0 (63 kw)	2018.04-	Rear Axle Left & Right Upper	Hatchback FWD Q0JA;Q0JB;Q0JC;Q0JD		Spring Mounting	**GRM60850**
1.0 (70 kw)	2019.12-	Rear Axle Left & Right Upper	Hatchback FWD M0JA;M0JB		Spring Mounting	**GRM60850**
1.0 (74 kw)	2013.01-2017.04	Front Axle	Hatchback FWD SFJA;SFJB;SFJC;SFJD		Protection Boot	**GRM40519**
	2013.01-2017.04	Rear Axle Left & Right Upper	Hatchback FWD SFJA;SFJB;SFJC;SFJD		Spring Mounting	**GRM60850**
	2017.05-	Rear Axle Left & Right Upper	Hatchback FWD SFJE;SFJF;SFJH;SFJJ;SFJK;SFJN;SFJP;Y7JA		Spring Mounting	**GRM60850**
1.0 (92 kw)	2012.09-2017.04	Front Axle	Hatchback FWD M1JE;M1JH		Protection Boot	**GRM40519**
	2012.09-2017.04	Rear Axle Left & Right Upper	Hatchback FWD M1JE;M1JH		Spring Mounting	**GRM60850**
	2017.05-	Rear Axle Left & Right Upper	Hatchback FWD M1JL;M1JM;M1JP		Spring Mounting	**GRM60850**
	2019.11-	Rear Axle Left & Right Upper	Hatchback FWD B7JA;B7JB;B7JC		Spring Mounting	**GRM60850**
1.0 (103 kw)	2014.05-2017.04	Front Axle	Hatchback FWD YYJA;YYJB		Protection Boot	**GRM40519**
	2014.05-2017.04	Rear Axle Left & Right Upper	Hatchback FWD YYJA;YYJB		Spring Mounting	**GRM60850**
	2017.06-	Rear Axle Left & Right Upper	Hatchback FWD YYJE;YYJG		Spring Mounting	**GRM60850**
1.1 (52 kw)	2017.05-	Rear Axle Left & Right Upper	Hatchback FWD XPJA;XPJB;XPJC;XPJD		Spring Mounting	**GRM60850**
1.1 (55 kw)	2019.10-	Rear Axle Left & Right Upper	Hatchback FWD FSJB;FSJA		Spring Mounting	**GRM60850**
	2019.10-	Rear Axle Left & Right Upper	Hatchback FWD FSJB		Spring Mounting	**GRM60850**
1.1 (63 kw)	2017.05-	Rear Axle Left & Right Upper	Hatchback FWD XYJB;XYJC;XYJA;XYJD;XYJE;XYJF		Spring Mounting	**GRM60850**
1.2 (44 kw)	2008.06-2017.04	Front Axle	Hatchback FWD STJA;STJB;STJC;STJD		Protection Boot	**GRM40519**
	2008.06-2017.04	Rear Axle Left & Right Upper	Hatchback FWD STJA;STJB;STJC;STJD		Spring Mounting	**GRM60850**
1.2 (51 kw)	2003.03-2008.06	Front Axle	Hatchback FWD M7JA;M7JB		Protection Boot	**GRM40534**
1.2 (55 kw)	2001.11-2008.06	Front Axle	Hatchback FWD FUJA;FUJB		Protection Boot	**GRM40534**
1.2 (60 kw)	2008.06-2017.04	Front Axle	Hatchback FWD SNJA;SNJB;SNJC;SNJD		Protection Boot	**GRM40519**
	2008.06-2017.04	Rear Axle Left & Right Upper	Hatchback FWD SNJA;SNJB;SNJC;SNJD		Spring Mounting	**GRM60850**
1.3 (44 kw)	2001.11-2008.06	Front Axle	Hatchback FWD BAJA		Protection Boot	**GRM40534**
1.3 (51 kw)	2001.11-2008.06	Front Axle	Hatchback FWD A9JA;A9JB		Protection Boot	**GRM40534**
1.4 (50 kw)	2001.11-2008.06	Front Axle	Hatchback FWD F6JA;F6JB		Protection Boot	**GRM40534**
	2008.08-2012.09	Front Axle	Hatchback FWD F6JB;F6JD		Protection Boot	**GRM40519**
	2008.08-2012.09	Rear Axle Left & Right Upper	Hatchback FWD F6JB;F6JD		Spring Mounting	**GRM60850**
1.4 (51 kw)	2010.07-2012.09	Front Axle	Hatchback FWD F6JD;KVJA		Protection Boot	**GRM40519**
	2010.07-2012.09	Rear Axle Left & Right Upper	Hatchback FWD F6JD;KVJA		Spring Mounting	**GRM60850**
1.4 (59 kw)	2001.11-2008.06	Front Axle	Hatchback FWD FXJA;FXJB		Protection Boot	**GRM40534**
1.4 (68 kw)	2009.01-2017.04	Front Axle	Hatchback FWD RTJA;RTJB;RTJD		Protection Boot	**GRM40519**
	2009.01-2017.04	Rear Axle Left & Right Upper	Hatchback FWD RTJA;RTJB;RTJD		Spring Mounting	**GRM60850**
1.4 (71 kw)	2008.10-2017.04	Front Axle	Hatchback FWD SPJA;SPJC;RTJA;RTJB;SPJE		Protection Boot	**GRM40519**
	2008.10-2017.04	Rear Axle Left & Right Upper	Hatchback FWD SPJA;SPJC;RTJA;RTJB;SPJE		Spring Mounting	**GRM60850**
	2009.01-2017.04	Front Axle	Hatchback FWD SPJA;SPJC;RTJA;RTJB;SPJE;RTJD		Protection Boot	**GRM40519**
	2009.01-2017.04	Rear Axle Left & Right Upper	Hatchback FWD SPJA;SPJC;RTJA;RTJB;SPJE;RTJD		Spring Mounting	**GRM60850**
1.5 (55 kw)	2012.09-2017.04	Front Axle	Hatchback FWD UGJC;XUJA;XUJB		Protection Boot	**GRM40519**
	2012.09-2017.04	Rear Axle Left & Right Upper	Hatchback FWD UGJC;XUJA;XUJB		Spring Mounting	**GRM60850**
1.5 (63 kw)	2017.05-	Rear Axle Left & Right Upper	Hatchback FWD XUJC;XUJD;XUJF;XUJG;XUJE;XUJL;XUJK;XUJM;XUJN		Spring Mounting	**GRM60850**
1.5 (70 kw)	2015.05-2017.04	Front Axle	Hatchback FWD XVJC;XVJB		Protection Boot	**GRM40519**
	2015.05-2017.04	Rear Axle Left & Right Upper	Hatchback FWD XVJC;XVJB		Spring Mounting	**GRM60850**
1.5 (88 kw)	2017.05-	Rear Axle Left & Right Upper	Hatchback FWD XWJA;XWJB;XWJC		Spring Mounting	**GRM60850**
1.6 (55 kw)	2008.06-2012.12	Front Axle	Hatchback FWD HHJF;UBJA		Protection Boot	**GRM40519**
	2008.06-2012.12	Rear Axle Left & Right Upper	Hatchback FWD HHJF;UBJA		Spring Mounting	**GRM60850**
	2008.06-2012.12	Rear Axle Left & Right Upper	Hatchback FWD		Spring Mounting	**GRM60850**
1.6 (62 kw)	2015.03-2017.04	Front Axle	Saloon FWD XTJA		Protection Boot	**GRM40519**
	2015.03-2017.04	Front Axle	Hatchback FWD XTJA		Protection Boot	**GRM40519**
	2015.03-2017.04	Rear Axle Left & Right Upper	Saloon FWD XTJA		Spring Mounting	**GRM60850**
	2015.03-2017.04	Rear Axle Left & Right Upper	Hatchback FWD XTJA		Spring Mounting	**GRM60850**

	YEAR	FITTING POSITION	BODY STYLE & DRIVE TYPE & ENGINE	REMARKS	PRODUCT	G-AP Ref.
FORD						
Fiesta						
1.6 (66 kw)	2004.11-2008.06	Front Axle	Hatchback FWD HHJA;HHJB		Protection Boot	GRM40534
	2008.06-2012.12	Front Axle	Hatchback FWD HHJD;HHJC;HHJE		Protection Boot	GRM40519
	2008.06-2012.12	Rear Axle Left & Right Upper	Hatchback FWD HHJD;HHJC;HHJE		Spring Mounting	GRM60850
1.6 (70 kw)	2010.02-2015.12	Front Axle	Hatchback FWD TZJA;TZJB;T3JA		Protection Boot	GRM40519
	2010.02-2015.12	Rear Axle Left & Right Upper	Hatchback FWD TZJA;TZJB;T3JA		Spring Mounting	GRM60850
1.6 (74 kw)	2001.11-2008.06	Front Axle	Hatchback FWD FYJA;FYJB		Protection Boot	GRM40534
	2001.11-2008.06	Rear Axle	Hatchback FWD FYJA;FYJB		Protection Boot	GRM40500
1.6 (77 kw)	2012.09-2017.04	Front Axle	Hatchback FWD IQJA;IQJC;IQJE		Protection Boot	GRM40519
	2012.09-2017.04	Rear Axle Left & Right Upper	Hatchback FWD IQJA;IQJC;IQJE		Spring Mounting	GRM60850
	2015.03-2017.04	Front Axle	Saloon FWD IQJA;IQJC;IQJE		Protection Boot	GRM40519
	2015.03-2017.04	Rear Axle Left & Right Upper	Saloon FWD IQJA;IQJC;IQJE		Spring Mounting	GRM60850
1.6 (88 kw)	2008.06-2018.01	Front Axle	Hatchback FWD HXJA;HXJB;HXJE;RVJA		Protection Boot	GRM40519
	2008.06-2018.01	Rear Axle Left & Right Upper	Hatchback FWD HXJA;HXJB;HXJE;RVJA		Spring Mounting	GRM60850
	2010.04-2017.04	Front Axle	Saloon FWD HXJA;HXJB;HXJE		Protection Boot	GRM40519
	2010.04-2017.04	Rear Axle Left & Right Upper	Saloon FWD HXJA;HXJB;HXJE		Spring Mounting	GRM60850
1.6 (99 kw)	2010.12-2017.04	Front Axle	Hatchback FWD U5JA		Protection Boot	GRM40519
	2010.12-2017.04	Rear Axle Left & Right Upper	Hatchback FWD U5JA		Spring Mounting	GRM60850
1.6 (134 kw)	2013.03-2017.04	Front Axle	Hatchback FWD JTJA;JTJB		Protection Boot	GRM40519
	2013.03-2017.04	Rear Axle Left & Right Upper	Hatchback FWD JTJA;JTJB		Spring Mounting	GRM60850
1.6 (147 kw)	2016.04-2017.04	Rear Axle Left & Right Upper	Hatchback FWD JTJC		Spring Mounting	GRM60850
2.0 (110 kw)	2005.03-2008.06	Front Axle	Hatchback FWD N4JB		Protection Boot	GRM40534
	2005.03-2008.06	Rear Axle	Hatchback FWD N4JB		Protection Boot	GRM40500
Fiesta Van						
1.0 (48 kw)	2013.01-2017.04	Front Axle	Hatchback Van FWD XMJA;XMJB;XMJC;XMJD		Protection Boot	GRM40519
	2013.01-2017.04	Rear Axle Left & Right Upper	Hatchback Van FWD XMJA;XMJB;XMJC;XMJD		Spring Mounting	GRM60850
1.0 (59 kw)	2012.10-2017.04	Front Axle	Hatchback Van FWD P4JA;P4JB;P4JC;P4JD		Protection Boot	GRM40519
	2012.10-2017.04	Rear Axle Left & Right Upper	Hatchback Van FWD P4JA;P4JB;P4JC;P4JD		Spring Mounting	GRM60850
1.0 (70 kw)	2019.12-	Rear Axle Left & Right Upper	Hatchback Van FWD M0JA		Spring Mounting	GRM60850
1.0 (74 kw)	2013.01-2017.04	Front Axle	Hatchback Van FWD SFJA;SFJB;SFJC;SFJD		Protection Boot	GRM40519
	2013.01-2017.04	Rear Axle Left & Right Upper	Hatchback Van FWD SFJA;SFJB;SFJC;SFJD		Spring Mounting	GRM60850
	2019.04-	Rear Axle Left & Right Upper	Hatchback Van FWD SFJE;SFJF;SFJH;SFJJ;SFJK;SFJN;SFJP		Spring Mounting	GRM60850
1.0 (92 kw)	2012.09-2017.04	Front Axle	Hatchback Van FWD M1JE;M1JH		Protection Boot	GRM40519
	2012.09-2017.04	Rear Axle Left & Right Upper	Hatchback Van FWD M1JE;M1JH		Spring Mounting	GRM60850
	2018.09-	Rear Axle Left & Right Upper	Hatchback Van FWD M1JL;M1JM;M1JP		Spring Mounting	GRM60850
	2020.06-	Rear Axle Left & Right Upper	Hatchback Van FWD B7JA;B7JB;B7JC		Spring Mounting	GRM60850
1.0 (103 kw)	2014.05-2017.04	Front Axle	Hatchback Van FWD YYJA;YYJB		Protection Boot	GRM40519
	2014.05-2017.04	Rear Axle Left & Right Upper	Hatchback Van FWD YYJA;YYJB		Spring Mounting	GRM60850
	2019.04-	Rear Axle Left & Right Upper	Hatchback Van FWD YYJE		Spring Mounting	GRM60850
1.1 (52 kw)	2019.04-	Rear Axle Left & Right Upper	Hatchback Van FWD XPJA;XPJB;XPJC;XPJD		Spring Mounting	GRM60850
1.1 (55 kw)	2019.04-	Rear Axle Left & Right Upper	Hatchback Van FWD FSJB		Spring Mounting	GRM60850
1.1 (63 kw)	2019.04-	Rear Axle Left & Right Upper	Hatchback Van FWD XYJB;XYJC;XYJA;XYJD;XYJE;XYJF		Spring Mounting	GRM60850
1.2 (60 kw)	2009.01-2017.04	Front Axle	Hatchback Van FWD SNJA;SNJB;SNJC;SNJD		Protection Boot	GRM40519
	2009.01-2017.04	Rear Axle Left & Right Upper	Hatchback Van FWD SNJA;SNJB;SNJC;SNJD		Spring Mounting	GRM60850
1.3 (51 kw)	2003.10-2005.07	Front Axle	Hatchback Van FWD A9JA;A9JB		Protection Boot	GRM40534
1.4 (50 kw)	2003.10-2010.12	Front Axle	Hatchback Van FWD F6JA;F6JB		Protection Boot	GRM40534
	2003.10-2010.12	Rear Axle Left & Right Upper	Hatchback Van FWD F6JA;F6JB		Spring Mounting	GRM60850
	2009.01-2017.04	Front Axle	Hatchback Van FWD F6JB;F6JD		Protection Boot	GRM40519
	2009.01-2017.04	Rear Axle Left & Right Upper	Hatchback Van FWD F6JB;F6JD		Spring Mounting	GRM60850
1.4 (51 kw)	2010.07-2017.04	Front Axle	Hatchback Van FWD F6JD;KVJA		Protection Boot	GRM40519
	2010.07-2017.04	Rear Axle Left & Right Upper	Hatchback Van FWD F6JD;KVJA		Spring Mounting	GRM60850
1.4 (71 kw)	2008.10-2012.12	Front Axle	Hatchback Van FWD SPJA;SPJC		Protection Boot	GRM40519
	2008.10-2012.12	Rear Axle Left & Right Upper	Hatchback Van FWD SPJA;SPJC		Spring Mounting	GRM60850
1.5 (55 kw)	2012.10-2017.04	Front Axle	Hatchback Van FWD UGJC;XUJA;XUJB		Protection Boot	GRM40519
	2012.10-2017.04	Rear Axle Left & Right Upper	Hatchback Van FWD UGJC;XUJA;XUJB		Spring Mounting	GRM60850
1.5 (63 kw)	2019.04-	Rear Axle Left & Right Upper	Hatchback Van FWD XUJC;XUJD;XUJF;XUJG;XUJE;XUJL;XUJK;XUJM;XUJN		Spring Mounting	GRM60850
1.5 (70 kw)	2015.05-2017.04	Front Axle	Hatchback Van FWD XVJC;XVJB		Protection Boot	GRM40519
	2015.05-2017.04	Rear Axle Left & Right Upper	Hatchback Van FWD XVJC;XVJB		Spring Mounting	GRM60850
1.5 (88 kw)	2018.09-	Rear Axle Left & Right Upper	Hatchback Van FWD XWJA;XWJB;XWJC		Spring Mounting	GRM60850
1.6 (66 kw)	2009.01-2017.04	Front Axle	Hatchback Van FWD HHJD;HHJC;HHJE		Protection Boot	GRM40519
	2009.01-2017.04	Rear Axle Left & Right Upper	Hatchback Van FWD HHJD;HHJC;HHJE		Spring Mounting	GRM60850
1.6 (70 kw)	2010.02-2015.05	Front Axle	Hatchback Van FWD TZJA;TZJB;T3JA		Protection Boot	GRM40519
	2010.02-2015.05	Rear Axle Left & Right Upper	Hatchback Van FWD TZJA;TZJB;T3JA		Spring Mounting	GRM60850
1.6 (88 kw)	2008.10-2012.12	Front Axle	Hatchback Van FWD HXJA;HXJB		Protection Boot	GRM40519
	2008.10-2012.12	Rear Axle Left & Right Upper	Hatchback Van FWD HXJA;HXJB		Spring Mounting	GRM60850

	YEAR	FITTING POSITION	BODY STYLE & DRIVE TYPE & ENGINE	REMARKS	PRODUCT	G-AP Ref.
FORD						
Fiesta Van						
1.6 (134 kw)	2013.03-2017.04	Front Axle	Hatchback Van FWD JTJA;JTJB		Protection Boot	GRM40519
	2013.03-2017.04	Rear Axle Left & Right Upper	Hatchback Van FWD JTJA;JTJB		Spring Mounting	GRM60850
Focus						
1.0 (74 kw)	2012.02-2017.12	Rear	Hatchback Van FWD M2DA;SFDA;SFDB;M2DB;M2DC		Engine Mounting Bushing	GRM30180
	2012.02-2017.12	Rear	Hatchback FWD M2DA;SFDA;SFDB;M2DB;M2DC		Engine Mounting Bushing	GRM30180
	2012.02-2017.12	Front Axle	Hatchback Van FWD M2DA;SFDA;SFDB;M2DB;M2DC		Protection Boot	GRM40272
	2012.02-2017.12	Front Axle	Hatchback FWD M2DA;SFDA;SFDB;M2DB;M2DC		Protection Boot	GRM40272
	2012.02-2017.12	Rear Axle	Hatchback FWD M2DA;SFDA;SFDB;M2DB;M2DC		Protection Boot	GRM40532
	2012.02-2017.12	Rear Axle Left & Right	Hatchback Van FWD M2DA;SFDA;SFDB;M2DB;M2DC		Bushing,shock absorber	GRM50455
	2012.02-2017.12	Rear Axle Left & Right	Hatchback FWD M2DA;SFDA;SFDB;M2DB;M2DC		Bushing,shock absorber	GRM50455
	2012.02-2017.12	Front Axle Left & Right Lower	Hatchback Van FWD M2DA;SFDA;SFDB;M2DB;M2DC		Spring Mounting	GRM52721
	2012.02-2017.12	Front Axle Left & Right Lower	Hatchback FWD M2DA;SFDA;SFDB;M2DB;M2DC		Spring Mounting	GRM52721
	2012.02-2017.12	Rear Axle Left & Right	Hatchback FWD M2DA;SFDA;SFDB;M2DB;M2DC		Spring Mounting	GRM16799
	2012.02-2017.12	Front Axle	Hatchback FWD M2DA;SFDA;SFDB;M2DB;M2DC		Rubber Buffer,shock absorber	GRM37171
	2012.02-2020.02	Rear	Saloon FWD M2DA;SFDA;SFDB;M2DB;M2DC		Engine Mounting Bushing	GRM30180
	2012.02-2020.02	Front Axle	Saloon FWD M2DA;SFDA;SFDB;M2DB;M2DC		Protection Boot	GRM40272
	2012.02-2020.02	Rear Axle	Saloon FWD M2DA;SFDA;SFDB;M2DB;M2DC		Protection Boot	GRM40532
	2012.02-2020.02	Rear Axle Left & Right	Saloon FWD M2DA;SFDA;SFDB;M2DB;M2DC		Bushing,shock absorber	GRM50455
	2012.02-2020.02	Front Axle Left & Right Lower	Saloon FWD M2DA;SFDA;SFDB;M2DB;M2DC		Spring Mounting	GRM52721
	2012.02-2020.02	Rear Axle Left & Right	Saloon FWD M2DA;SFDA;SFDB;M2DB;M2DC		Spring Mounting	GRM16799
	2012.02-2020.02	Front Axle	Saloon FWD M2DA;SFDA;SFDB;M2DB;M2DC		Rubber Buffer,shock absorber	GRM37171
1.0 (92 kw)	2012.02-2017.12	Rear	Hatchback Van FWD M1DA;M1DC;M1DD		Engine Mounting Bushing	GRM30180
	2012.02-2017.12	Rear	Hatchback FWD M1DA;M1DC;M1DD		Engine Mounting Bushing	GRM30180
	2012.02-2017.12	Front Axle	Hatchback Van FWD M1DA;M1DC;M1DD		Protection Boot	GRM40272
	2012.02-2017.12	Front Axle	Hatchback FWD M1DA;M1DC;M1DD		Protection Boot	GRM40272
	2012.02-2017.12	Rear Axle	Hatchback FWD M1DA;M1DC;M1DD		Protection Boot	GRM40532
	2012.02-2017.12	Rear Axle Left & Right	Hatchback Van FWD M1DA;M1DC;M1DD		Bushing,shock absorber	GRM50455
	2012.02-2017.12	Rear Axle Left & Right	Hatchback FWD M1DA;M1DC;M1DD		Bushing,shock absorber	GRM50455
	2012.02-2017.12	Front Axle Left & Right Lower	Hatchback Van FWD M1DA;M1DC;M1DD		Spring Mounting	GRM52721
	2012.02-2017.12	Front Axle Left & Right Lower	Hatchback FWD M1DA;M1DC;M1DD		Spring Mounting	GRM52721
	2012.02-2017.12	Rear Axle Left & Right	Hatchback FWD M1DA;M1DC;M1DD		Spring Mounting	GRM16799
	2012.02-2017.12	Front Axle	Hatchback FWD M1DA;M1DC;M1DD		Rubber Buffer,shock absorber	GRM37171
	2012.02-2020.02	Rear	Saloon FWD M1DA;M1DC;M1DD		Engine Mounting Bushing	GRM30180
	2012.02-2020.02	Front Axle	Saloon FWD M1DA;M1DC;M1DD		Protection Boot	GRM40272
	2012.02-2020.02	Rear Axle	Saloon FWD M1DA;M1DC;M1DD		Protection Boot	GRM40532
	2012.02-2020.02	Rear Axle Left & Right	Saloon FWD M1DA;M1DC;M1DD		Bushing,shock absorber	GRM50455
	2012.02-2020.02	Front Axle Left & Right Lower	Saloon FWD M1DA;M1DC;M1DD		Spring Mounting	GRM52721
	2012.02-2020.02	Rear Axle Left & Right	Saloon FWD M1DA;M1DC;M1DD		Spring Mounting	GRM16799
	2012.02-2020.02	Front Axle	Saloon FWD M1DA;M1DC;M1DD		Rubber Buffer,shock absorber	GRM37171
1.0 (103 kw)	2017.10-2020.02	Front Axle	Saloon FWD M1DH		Protection Boot	GRM40272
	2017.10-2020.02	Front Axle	Hatchback FWD M1DH		Protection Boot	GRM40272
1.4 (55 kw)	1998.08-2004.07	Front Axle	Hatchback FWD FXDA/FXDB/FXDC/FXDD		Protection Boot	GRM40318
	1998.08-2004.07	Rear Axle	Hatchback FWD FXDA/FXDB/FXDC/FXDD		Rubber Buffer,shock absorber	GRM17979
	1998.08-2004.07	Rear Axle	Hatchback FWD FXDA/FXDB/FXDC/FXDD	Date from:2003.06	Rubber buffer,suspension	GRM38138
	1998.08-2005.03	Rear Axle Left & Right	Saloon FWD FXDA/FXDB/FXDC/FXDD		Spring Mounting	GRM16799
	1998.08-2005.03	Rear Axle	Saloon FWD FXDA/FXDB/FXDC/FXDD		Rubber Buffer,shock absorber	GRM17979
1.4 (59 kw)	2004.07-2012.09	Front Axle	Hatchback FWD ASDA;ASDB		Protection Boot	GRM40272
	2004.07-2012.09	Rear Axle	Hatchback FWD ASDA;ASDB		Protection Boot	GRM40506
	2004.07-2012.09	Rear Axle Left & Right	Hatchback FWD ASDA;ASDB		Spring Mounting	GRM16799
	2004.07-2012.09	Rear Axle	Hatchback FWD ASDA;ASDB	Date from:2007.12,Date to:2011.07	Rubber buffer,suspension	GRM38138
	2005.04-2012.09	Front Axle	Saloon FWD ASDA;ASDB		Protection Boot	GRM40272
	2005.04-2012.09	Rear Axle Left & Right	Saloon FWD ASDA;ASDB		Spring Mounting	GRM16799
	2005.04-2012.09	Rear Axle	Saloon FWD ASDA;ASDB	Date from:2007.12,Date to:2011.07	Rubber buffer,suspension	GRM38138
1.5 (70 kw)	2014.09-2017.12	Front Axle	Hatchback Van FWD XXDA;XXDC;XXDD		Protection Boot	GRM40272
	2014.09-2018.04	Front Axle	Hatchback FWD XXDA;XXDC;XXDD		Protection Boot	GRM40272
	2014.09-2018.04	Front Axle	Hatchback FWD XXDA;XXDC;XXDD		Rubber Buffer,shock absorber	GRM37171
	2014.11-2020.02	Front Axle	Saloon FWD XXDA;XXDC;XXDD		Protection Boot	GRM40272
1.5 (77 kw)	2014.09-2017.12	Front Axle	Hatchback FWD XXDB;AEDA		Protection Boot	GRM40272
	2014.09-2017.12	Front Axle	Hatchback FWD XXDB;AEDA		Rubber Buffer,shock absorber	GRM37171
	2014.11-2020.02	Front Axle	Saloon FWD XXDB;AEDA		Protection Boot	GRM40272
1.5 (88 kw)	2014.09-2017.12	Front Axle	Hatchback Van FWD XWDA;XWDB;XWDC;XWDD;XWDE		Protection Boot	GRM40272
	2014.09-2018.04	Front Axle	Hatchback FWD XWDA;XWDB;XWDC;XWDD;XWDE		Protection Boot	GRM40272
	2014.09-2018.04	Front Axle	Hatchback FWD XWDA;XWDB;XWDC;XWDD;XWDE		Rubber Buffer,shock absorber	GRM37171
	2014.11-2020.02	Front Axle	Saloon FWD XWDA;XWDB;XWDC;XWDD;XWDE		Protection Boot	GRM40272

	YEAR	FITTING POSITION	BODY STYLE & DRIVE TYPE & ENGINE	REMARKS	PRODUCT	G-AP Ref.
FORD **Focus**						
1.5 (110 kw)	2014.09-2017.12	Front Axle	Hatchback Van FWD M8DA;M8DB		Protection Boot	GRM40272
	2014.09-2017.12	Front Axle	Hatchback FWD M8DA;M8DB;M8DD		Protection Boot	GRM40272
	2014.09-2017.12	Front Axle	Hatchback FWD M8DA;M8DB;M8DD		Rubber Buffer,shock absorber	GRM37171
	2014.11-2020.02	Front Axle	Saloon FWD M8DA;M8DB;M8DD		Protection Boot	GRM40272
1.5 (134 kw)	2014.09-2017.12	Front Axle	Hatchback Van FWD M9DA;M9DB		Protection Boot	GRM40272
	2014.09-2017.12	Front Axle	Hatchback FWD M9DA;M9DB		Protection Boot	GRM40272
	2014.11-2020.02	Front Axle	Saloon FWD M9DA;M9DB		Protection Boot	GRM40272
1.6 (63 kw)	2011.08-2017.12	Rear	Hatchback FWD XTDA;XTDB		Engine Mounting Bushing	GRM30180
	2011.08-2017.12	Front Axle	Hatchback FWD XTDA;XTDB		Protection Boot	GRM40272
	2011.08-2017.12	Rear Axle	Hatchback FWD XTDA;XTDB		Protection Boot	GRM40532
	2011.08-2017.12	Rear Axle Left & Right	Hatchback FWD XTDA;XTDB		Bushing,shock absorber	GRM50455
	2011.08-2017.12	Front Axle Left & Right Lower	Hatchback FWD XTDA;XTDB		Spring Mounting	GRM52721
	2011.08-2017.12	Rear Axle Left & Right	Hatchback FWD XTDA;XTDB		Spring Mounting	GRM16799
	2011.08-2017.12	Front Axle	Hatchback FWD XTDA;XTDB		Rubber Buffer,shock absorber	GRM37171
	2011.08-2020.02	Rear	Saloon FWD XTDA;XTDB		Engine Mounting Bushing	GRM30180
	2011.08-2020.02	Front Axle	Saloon FWD XTDA;XTDB		Protection Boot	GRM40272
	2011.08-2020.02	Rear Axle	Saloon FWD XTDA;XTDB		Protection Boot	GRM40532
	2011.08-2020.02	Rear Axle Left & Right	Saloon FWD XTDA;XTDB		Bushing,shock absorber	GRM50455
	2011.08-2020.02	Front Axle Left & Right Lower	Saloon FWD XTDA;XTDB		Spring Mounting	GRM52721
	2011.08-2020.02	Rear Axle Left & Right	Saloon FWD XTDA;XTDB		Spring Mounting	GRM16799
	2011.08-2020.02	Front Axle	Saloon FWD XTDA;XTDB		Rubber Buffer,shock absorber	GRM37171
1.6 (66 kw)	2005.01-2012.09	Front Axle	Hatchback FWD HHDA;HHDB;GPDA;GPDC;GPDB		Protection Boot	GRM40272
	2005.01-2012.09	Rear Axle	Hatchback FWD HHDA;HHDB;GPDA;GPDC;GPDB		Protection Boot	GRM40506
	2005.01-2012.09	Rear Axle Left & Right	Hatchback FWD HHDA;HHDB;GPDA;GPDC;GPDB		Spring Mounting	GRM16799
	2005.01-2012.09	Rear Axle	Hatchback FWD HHDA;HHDB;GPDA;GPDC;GPDB	Date from:2007.12,Date to:2011.07	Rubber buffer,suspension	GRM38138
	2005.04-2012.09	Front Axle	Saloon FWD HHDA;HHDB;GPDA;GPDC;GPDB		Protection Boot	GRM40272
	2005.04-2012.09	Rear Axle Left & Right	Saloon FWD HHDA;HHDB;GPDA;GPDC;GPDB		Spring Mounting	GRM16799
	2005.04-2012.09	Rear Axle	Saloon FWD HHDA;HHDB;GPDA;GPDC;GPDB	Date from:2007.12,Date to:2011.07	Rubber buffer,suspension	GRM38138
1.6 (70 kw)	2010.07-2017.12	Rear	Hatchback FWD T3DA;T3DB		Engine Mounting Bushing	GRM30180
	2010.07-2017.12	Front Axle	Hatchback FWD T3DA;T3DB		Protection Boot	GRM40272
	2010.07-2017.12	Rear Axle	Hatchback FWD T3DA;T3DB		Protection Boot	GRM40532
	2010.07-2017.12	Rear Axle Left & Right	Hatchback FWD T3DA;T3DB		Bushing,shock absorber	GRM50455
	2010.07-2017.12	Front Axle Left & Right Lower	Hatchback FWD T3DA;T3DB		Spring Mounting	GRM52721
	2010.07-2017.12	Rear Axle Left & Right	Hatchback FWD T3DA;T3DB		Spring Mounting	GRM16799
	2010.07-2017.12	Front Axle	Hatchback FWD T3DA;T3DB		Rubber Buffer,shock absorber	GRM37171
	2010.07-2017.12	Rear Axle	Hatchback FWD T3DA;T3DB	Date to:2011.07	Rubber buffer,suspension	GRM38138
	2010.07-2020.02	Rear	Saloon FWD T3DA;T3DB		Engine Mounting Bushing	GRM30180
	2010.07-2020.02	Front Axle	Saloon FWD T3DA;T3DB		Protection Boot	GRM40272
	2010.07-2020.02	Rear Axle	Saloon FWD T3DA;T3DB		Protection Boot	GRM40532
	2010.07-2020.02	Rear Axle Left & Right	Saloon FWD T3DA;T3DB		Bushing,shock absorber	GRM50455
	2010.07-2020.02	Front Axle Left & Right Lower	Saloon FWD T3DA;T3DB		Spring Mounting	GRM52721
	2010.07-2020.02	Rear Axle Left & Right	Saloon FWD T3DA;T3DB		Spring Mounting	GRM16799
	2010.07-2020.02	Front Axle	Saloon FWD T3DA;T3DB		Rubber Buffer,shock absorber	GRM37171
	2010.07-2020.02	Rear Axle	Saloon FWD T3DA;T3DB	Date to:2011.07	Rubber buffer,suspension	GRM38138
	2011.01-2017.12	Rear	Hatchback Van FWD T3DA;T3DB		Engine Mounting Bushing	GRM30180
	2011.01-2017.12	Front Axle	Hatchback Van FWD T3DA;T3DB		Protection Boot	GRM40272
	2011.01-2017.12	Rear Axle Left & Right	Hatchback Van FWD T3DA;T3DB		Bushing,shock absorber	GRM50455
	2011.01-2017.12	Front Axle Left & Right Lower	Hatchback Van FWD T3DA;T3DB		Spring Mounting	GRM52721
	2011.01-2017.12	Rear Axle Left & Right	Hatchback Van FWD T3DA;T3DB		Spring Mounting	GRM16799
1.6 (72 kw)	2004.10-2009.11	Rear Axle	Hatchback FWD ZH16DEAR	Date to:2008.01	Rubber buffer,suspension	GRM38138
1.6 (74 kw)	1998.08-2004.07	Front Axle	Hatchback FWD FYDA/FYDB/FYDC/FYDD/FYDH		Protection Boot	GRM40318
	1998.08-2004.07	Rear Axle	Hatchback FWD FYDA/FYDB/FYDC/FYDD/FYDH		Rubber Buffer,shock absorber	GRM17979
	1998.08-2004.07	Rear Axle	Hatchback FWD FYDA/FYDB/FYDC/FYDD/FYDH	Date from:2003.06	Rubber buffer,suspension	GRM38138
	1998.08-2005.03	Rear Axle Left & Right	Saloon FWD FYDA/FYDB/FYDC/FYDD/FYDH		Spring Mounting	GRM16799
	1998.08-2005.03	Rear Axle	Saloon FWD FYDA/FYDB/FYDC/FYDD/FYDH		Rubber Buffer,shock absorber	GRM17979
	2004.07-2012.09	Front Axle	Hatchback FWD HWDA;HWDB;SHDA;SHDB;SHDC		Protection Boot	GRM40272
	2004.07-2012.09	Front Axle	Hatchback FWD G8DC;MTDA		Protection Boot	GRM40272
	2004.07-2012.09	Rear Axle	Hatchback FWD HWDA;HWDB;SHDA;SHDB;SHDC		Protection Boot	GRM40506
	2004.07-2012.09	Rear Axle Left & Right	Hatchback FWD HWDA;HWDB;SHDA;SHDB;SHDC		Spring Mounting	GRM16799
	2004.07-2012.09	Rear Axle Left & Right	Hatchback FWD G8DC;MTDA		Spring Mounting	GRM16799
	2004.07-2012.09	Rear Axle	Hatchback FWD HWDA;HWDB;SHDA;SHDB;SHDC	Date from:2007.12,Date to:2011.07	Rubber buffer,suspension	GRM38138
	2004.07-2012.09	Rear Axle	Hatchback FWD G8DC;MTDA	Date from:2007.12,Date to:2011.07	Rubber buffer,suspension	GRM38138
	2005.04-2012.09	Front Axle	Saloon FWD HWDA;HWDB;SHDA;SHDB;SHDC		Protection Boot	GRM40272
	2005.04-2012.09	Front Axle	Saloon FWD G8DC;MTDA		Protection Boot	GRM40272

	YEAR	FITTING POSITION	BODY STYLE & DRIVE TYPE & ENGINE	REMARKS	PRODUCT	G-AP Ref.
FORD **Focus**						
1.6 (74 kw)	2005.04-2012.09	Rear Axle Left & Right	Saloon FWD HWDA;HWDB;SHDA;SHDB;SHDC		Spring Mounting	GRM16799
	2005.04-2012.09	Rear Axle Left & Right	Saloon FWD G8DC;MTDA		Spring Mounting	GRM16799
	2005.04-2012.09	Rear Axle	Saloon FWD HWDA;HWDB;SHDA;SHDB;SHDC	Date from:2007.12,Date to:2011.07	Rubber buffer,suspension	GRM38138
	2005.04-2012.09	Rear Axle	Saloon FWD G8DC;MTDA	Date from:2007.12,Date to:2011.07	Rubber buffer,suspension	GRM38138
1.6 (75 kw)	2002.01-2004.11	Front Axle	Hatchback FWD FYDH		Protection Boot	GRM40318
	2002.01-2004.11	Rear Axle	Hatchback FWD FYDH		Rubber Buffer,shock absorber	GRM17979
	2002.01-2004.11	Rear Axle	Hatchback FWD FYDH	Date from:2003.06	Rubber buffer,suspension	GRM38138
1.6 (77 kw)	2010.07-2020.02	Rear	Hatchback FWD IQDA;IQDB;IQDC		Engine Mounting Bushing	GRM30180
	2010.07-2020.02	Rear	Saloon FWD IQDA;IQDB;IQDC		Engine Mounting Bushing	GRM30180
	2010.07-2020.02	Front Axle	Hatchback FWD IQDA;IQDB;IQDC		Protection Boot	GRM40272
	2010.07-2020.02	Front Axle	Saloon FWD IQDA;IQDB;IQDC		Protection Boot	GRM40272
	2010.07-2020.02	Rear Axle	Hatchback FWD IQDA;IQDB;IQDC		Protection Boot	GRM40532
	2010.07-2020.02	Rear Axle	Saloon FWD IQDA;IQDB;IQDC		Protection Boot	GRM40532
	2010.07-2020.02	Rear Axle Left & Right	Hatchback FWD IQDA;IQDB;IQDC		Bushing,shock absorber	GRM50455
	2010.07-2020.02	Rear Axle Left & Right	Saloon FWD IQDA;IQDB;IQDC		Bushing,shock absorber	GRM50455
	2010.07-2020.02	Front Axle Left & Right Lower	Hatchback FWD IQDA;IQDB;IQDC		Spring Mounting	GRM52721
	2010.07-2020.02	Front Axle Left & Right Lower	Saloon FWD IQDA;IQDB;IQDC		Spring Mounting	GRM52721
	2010.07-2020.02	Rear Axle Left & Right	Hatchback FWD IQDA;IQDB;IQDC		Spring Mounting	GRM16799
	2010.07-2020.02	Rear Axle Left & Right	Saloon FWD IQDA;IQDB;IQDC		Spring Mounting	GRM16799
	2010.07-2020.02	Front Axle	Hatchback FWD IQDA;IQDB;IQDC		Rubber Buffer,shock absorber	GRM37171
	2010.07-2020.02	Front Axle	Saloon FWD IQDA;IQDB;IQDC		Rubber Buffer,shock absorber	GRM37171
	2010.07-2020.02	Rear Axle	Hatchback FWD IQDA;IQDB;IQDC	Date to:2011.07	Rubber buffer,suspension	GRM38138
	2010.07-2020.02	Rear Axle	Saloon FWD IQDA;IQDB;IQDC	Date to:2011.07	Rubber buffer,suspension	GRM38138
	2011.01-2020.02	Rear	Hatchback Van FWD IQDA;IQDB		Engine Mounting Bushing	GRM30180
	2011.01-2020.02	Front Axle	Hatchback Van FWD IQDA;IQDB		Protection Boot	GRM40272
	2011.01-2020.02	Rear Axle Left & Right	Hatchback Van FWD IQDA;IQDB		Bushing,shock absorber	GRM50455
	2011.01-2020.02	Front Axle Left & Right Lower	Hatchback Van FWD IQDA;IQDB		Spring Mounting	GRM52721
	2011.01-2020.02	Rear Axle Left & Right	Hatchback Van FWD IQDA;IQDB		Spring Mounting	GRM16799
	2012.05-2015.07	Rear	Hatchback FWD NGDA;NGDB		Engine Mounting Bushing	GRM30180
	2012.05-2015.07	Rear	Saloon FWD NGDA;NGDB		Engine Mounting Bushing	GRM30180
	2012.05-2015.07	Front Axle	Hatchback FWD NGDA;NGDB		Protection Boot	GRM40272
	2012.05-2015.07	Front Axle	Saloon FWD NGDA;NGDB		Protection Boot	GRM40272
	2012.05-2015.07	Rear Axle	Hatchback FWD NGDA;NGDB		Protection Boot	GRM40532
	2012.05-2015.07	Rear Axle Left & Right	Hatchback FWD NGDA;NGDB		Bushing,shock absorber	GRM50455
	2012.05-2015.07	Rear Axle Left & Right	Saloon FWD NGDA;NGDB		Bushing,shock absorber	GRM50455
	2012.05-2015.07	Front Axle Left & Right Lower	Hatchback FWD NGDA;NGDB		Spring Mounting	GRM52721
	2012.05-2015.07	Front Axle Left & Right Lower	Saloon FWD NGDA;NGDB		Spring Mounting	GRM52721
	2012.05-2015.07	Front Axle	Hatchback FWD NGDA;NGDB		Rubber Buffer,shock absorber	GRM37171
1.6 (80 kw)	2004.07-2012.09	Front Axle	Hatchback FWD G8DA;G8DB;G8DD;G8DE;G8DF		Protection Boot	GRM40272
	2004.07-2012.09	Rear Axle	Hatchback FWD G8DA;G8DB;G8DD;G8DE;G8DF		Protection Boot	GRM40506
	2004.07-2012.09	Rear Axle Left & Right	Hatchback FWD G8DA;G8DB;G8DD;G8DE;G8DF		Spring Mounting	GRM16799
	2004.07-2012.09	Rear Axle	Hatchback FWD G8DA;G8DB;G8DD;G8DE;G8DF	Date from:2007.12,Date to:2011.07	Rubber buffer,suspension	GRM38138
	2005.04-2012.09	Front Axle	Saloon FWD G8DA;G8DB;G8DD;G8DE;G8DF		Protection Boot	GRM40272
	2005.04-2012.09	Rear Axle Left & Right	Saloon FWD G8DA;G8DB;G8DD;G8DE;G8DF		Spring Mounting	GRM16799
	2005.04-2012.09	Rear Axle	Saloon FWD G8DA;G8DB;G8DD;G8DE;G8DF	Date from:2007.12,Date to:2011.07	Rubber buffer,suspension	GRM38138
1.6 (85 kw)	2004.07-2012.09	Front Axle	Hatchback FWD HXDA;HXDB;SIDA		Protection Boot	GRM40272
	2004.07-2012.09	Rear Axle	Hatchback FWD HXDA;HXDB;SIDA		Protection Boot	GRM40506
	2004.07-2012.09	Rear Axle Left & Right	Hatchback FWD HXDA;HXDB;SIDA		Spring Mounting	GRM16799
	2004.07-2012.09	Rear Axle	Hatchback FWD HXDA;HXDB;SIDA	Date from:2007.12,Date to:2011.07	Rubber buffer,suspension	GRM38138
	2005.04-2012.09	Front Axle	Saloon FWD HXDA;HXDB;SIDA		Protection Boot	GRM40272
	2005.04-2012.09	Rear Axle Left & Right	Saloon FWD HXDA;HXDB;SIDA		Spring Mounting	GRM16799
	2005.04-2012.09	Rear Axle	Saloon FWD HXDA;HXDB;SIDA	Date from:2007.12,Date to:2011.07	Rubber buffer,suspension	GRM38138
	2009.10-2011.07	Front Axle	Hatchback FWD SIDA		Protection Boot	GRM40272
	2009.10-2011.07	Rear Axle Left & Right	Hatchback FWD SIDA		Spring Mounting	GRM16799
	2009.10-2011.07	Rear Axle	Hatchback FWD SIDA		Rubber buffer,suspension	GRM38138
	2010.01-2013.09	Rear Axle	Hatchback FWD	Date to:2011.07	Rubber buffer,suspension	GRM38138
	2010.07-2017.12	Rear	Hatchback FWD T1DA;T1DB		Engine Mounting Bushing	GRM30180
	2010.07-2017.12	Front Axle	Hatchback FWD T1DA;T1DB		Protection Boot	GRM40272
	2010.07-2017.12	Rear Axle	Hatchback FWD T1DA;T1DB		Protection Boot	GRM40532
	2010.07-2017.12	Rear Axle Left & Right	Hatchback FWD T1DA;T1DB		Bushing,shock absorber	GRM50455
	2010.07-2017.12	Front Axle Left & Right Lower	Hatchback FWD T1DA;T1DB		Spring Mounting	GRM52721
	2010.07-2017.12	Rear Axle Left & Right	Hatchback FWD T1DA;T1DB		Spring Mounting	GRM16799
	2010.07-2017.12	Front Axle	Hatchback FWD T1DA;T1DB		Rubber Buffer,shock absorber	GRM37171
	2010.07-2017.12	Rear Axle	Hatchback FWD T1DA;T1DB	Date to:2011.07	Rubber buffer,suspension	GRM38138

	YEAR	FITTING POSITION	BODY STYLE & DRIVE TYPE & ENGINE	REMARKS	PRODUCT	G-AP Ref.
FORD **Focus**						
1.6 (85 kw)	2010.07-2020.02	Rear	Saloon FWD T1DA;T1DB		Engine Mounting Bushing	**GRM30180**
	2010.07-2020.02	Front Axle	Saloon FWD T1DA;T1DB		Protection Boot	**GRM40272**
	2010.07-2020.02	Rear Axle	Saloon FWD T1DA;T1DB		Protection Boot	**GRM40532**
	2010.07-2020.02	Rear Axle Left & Right	Saloon FWD T1DA;T1DB		Bushing,shock absorber	**GRM50455**
	2010.07-2020.02	Front Axle Left & Right Lower	Saloon FWD T1DA;T1DB		Spring Mounting	**GRM52721**
	2010.07-2020.02	Rear Axle Left & Right	Saloon FWD T1DA;T1DB		Spring Mounting	**GRM16799**
	2010.07-2020.02	Front Axle	Saloon FWD T1DA;T1DB		Rubber Buffer,shock absorber	**GRM37171**
	2010.07-2020.02	Rear Axle	Saloon FWD T1DA;T1DB	Date to:2011.07	Rubber buffer,suspension	**GRM38138**
	2012.02-2017.12	Rear	Hatchback Van FWD T1DA;T1DB		Engine Mounting Bushing	**GRM30180**
	2012.02-2017.12	Front Axle	Hatchback Van FWD T1DA;T1DB		Protection Boot	**GRM40272**
	2012.02-2017.12	Rear Axle Left & Right	Hatchback Van FWD T1DA;T1DB		Bushing,shock absorber	**GRM50455**
	2012.02-2017.12	Front Axle Left & Right Lower	Hatchback Van FWD T1DA;T1DB		Spring Mounting	**GRM52721**
	2012.02-2017.12	Rear Axle Left & Right	Hatchback Van FWD T1DA;T1DB		Spring Mounting	**GRM16799**
1.6 (86 kw)	2012.02-2020.02	Rear	Hatchback FWD MUDA		Engine Mounting Bushing	**GRM30180**
	2012.02-2020.02	Front Axle	Hatchback FWD MUDA		Protection Boot	**GRM40272**
	2012.02-2020.02	Rear Axle Left & Right	Hatchback FWD MUDA		Bushing,shock absorber	**GRM50455**
	2012.02-2020.02	Front Axle Left & Right Lower	Hatchback FWD MUDA		Spring Mounting	**GRM52721**
1.6 (88 kw)	2010.07-2020.02	Rear	Saloon FWD MUDA;MUDD		Engine Mounting Bushing	**GRM30180**
	2010.07-2020.02	Rear	Hatchback FWD MUDA;MUDD		Engine Mounting Bushing	**GRM30180**
	2010.07-2020.02	Front Axle	Saloon FWD MUDA;MUDD		Protection Boot	**GRM40272**
	2010.07-2020.02	Front Axle	Hatchback FWD MUDA;MUDD		Protection Boot	**GRM40272**
	2010.07-2020.02	Rear Axle	Saloon FWD MUDA;MUDD		Protection Boot	**GRM40532**
	2010.07-2020.02	Rear Axle	Hatchback FWD MUDA;MUDD		Protection Boot	**GRM40532**
	2010.07-2020.02	Rear Axle Left & Right	Saloon FWD MUDA;MUDD		Bushing,shock absorber	**GRM50455**
	2010.07-2020.02	Rear Axle Left & Right	Hatchback FWD MUDA;MUDD		Bushing,shock absorber	**GRM50455**
	2010.07-2020.02	Front Axle Left & Right Lower	Saloon FWD MUDA;MUDD		Spring Mounting	**GRM52721**
	2010.07-2020.02	Front Axle Left & Right Lower	Hatchback FWD MUDA;MUDD		Spring Mounting	**GRM52721**
	2010.07-2020.02	Front Axle	Saloon FWD MUDA;MUDD		Rubber Buffer,shock absorber	**GRM37171**
	2010.07-2020.02	Front Axle	Hatchback FWD MUDA;MUDD		Rubber Buffer,shock absorber	**GRM37171**
	2010.07-2020.02	Rear Axle	Saloon FWD MUDA;MUDD	Date to:2011.07	Rubber buffer,suspension	**GRM38138**
	2010.07-2020.02	Rear Axle	Hatchback FWD MUDA;MUDD	Date to:2011.07	Rubber buffer,suspension	**GRM38138**
	2012.02-2017.12	Rear	Hatchback FWD MUDA;MUDD		Engine Mounting Bushing	**GRM30180**
	2012.02-2017.12	Front Axle	Hatchback FWD MUDA;MUDD		Protection Boot	**GRM40272**
	2012.02-2017.12	Rear Axle Left & Right	Hatchback FWD MUDA;MUDD		Bushing,shock absorber	**GRM50455**
	2012.02-2017.12	Front Axle Left & Right Lower	Hatchback FWD MUDA;MUDD		Spring Mounting	**GRM52721**
	2012.02-2020.02	Rear	Hatchback FWD MUDA;MUDD		Engine Mounting Bushing	**GRM30180**
	2012.02-2020.02	Front Axle	Hatchback FWD MUDA;MUDD		Protection Boot	**GRM40272**
	2012.02-2020.02	Rear Axle	Hatchback FWD MUDA;MUDD		Protection Boot	**GRM40532**
	2012.02-2020.02	Rear Axle Left & Right	Hatchback FWD MUDA;MUDD		Bushing,shock absorber	**GRM50455**
	2012.02-2020.02	Front Axle Left & Right Lower	Hatchback FWD MUDA;MUDD		Spring Mounting	**GRM52721**
	2012.02-2020.02	Front Axle	Hatchback FWD MUDA;MUDD		Rubber Buffer,shock absorber	**GRM37171**
1.6 (92 kw)	2010.07-2017.12	Rear	Hatchback FWD PNDA;PNDD		Engine Mounting Bushing	**GRM30180**
	2010.07-2017.12	Front Axle	Hatchback FWD PNDA;PNDD		Protection Boot	**GRM40272**
	2010.07-2017.12	Rear Axle	Hatchback FWD PNDA;PNDD		Protection Boot	**GRM40532**
	2010.07-2017.12	Rear Axle Left & Right	Hatchback FWD PNDA;PNDD		Bushing,shock absorber	**GRM50455**
	2010.07-2017.12	Front Axle Left & Right Lower	Hatchback FWD PNDA;PNDD		Spring Mounting	**GRM52721**
	2010.07-2017.12	Rear Axle Left & Right	Hatchback FWD PNDA;PNDD		Spring Mounting	**GRM16799**
	2010.07-2017.12	Front Axle	Hatchback FWD PNDA;PNDD		Rubber Buffer,shock absorber	**GRM37171**
	2010.07-2017.12	Rear Axle	Hatchback FWD PNDA;PNDD	Date to:2011.07	Rubber buffer,suspension	**GRM38138**
	2010.07-2020.02	Rear	Saloon FWD PNDA;PNDD		Engine Mounting Bushing	**GRM30180**
	2010.07-2020.02	Front Axle	Saloon FWD PNDA;PNDD		Protection Boot	**GRM40272**
	2010.07-2020.02	Rear Axle	Saloon FWD PNDA;PNDD		Protection Boot	**GRM40532**
	2010.07-2020.02	Rear Axle Left & Right	Saloon FWD PNDA;PNDD		Bushing,shock absorber	**GRM50455**
	2010.07-2020.02	Front Axle Left & Right Lower	Saloon FWD PNDA;PNDD		Spring Mounting	**GRM52721**
	2010.07-2020.02	Rear Axle Left & Right	Saloon FWD PNDA;PNDD		Spring Mounting	**GRM16799**
	2010.07-2020.02	Front Axle	Saloon FWD PNDA;PNDD		Rubber Buffer,shock absorber	**GRM37171**
	2010.07-2020.02	Rear Axle	Saloon FWD PNDA;PNDD	Date to:2011.07	Rubber buffer,suspension	**GRM38138**
1.6 (99 kw)	2013.10-2019.06	Rear Axle Left & Right	Hatchback FWD C16HDEX		Bushing,shock absorber	**GRM50455**
	2013.10-2019.06	Front Axle Left & Right Lower	Hatchback FWD C16HDEX		Spring Mounting	**GRM52721**
	2015.06-	Rear Axle Left & Right	Saloon FWD		Bushing,shock absorber	**GRM50455**
	2015.06-	Front Axle Left & Right Lower	Saloon FWD		Spring Mounting	**GRM52721**
1.6 (110 kw)	2010.07-2014.06	Rear	Saloon FWD JQDA;JQDB;YUDA		Engine Mounting Bushing	**GRM30180**
	2010.07-2014.06	Rear	Hatchback FWD JQDA;JQDB;YUDA		Engine Mounting Bushing	**GRM30180**
	2010.07-2014.06	Front Axle	Saloon FWD JQDA;JQDB;YUDA		Protection Boot	**GRM40272**

	YEAR	FITTING POSITION	BODY STYLE & DRIVE TYPE & ENGINE	REMARKS	PRODUCT	G-AP Ref.
FORD **Focus**						
1.6 (110 kw)	2010.07-2014.06	Front Axle	Hatchback FWD JQDA;JQDB;YUDA		Protection Boot	**GRM40272**
	2010.07-2014.06	Rear Axle	Saloon FWD JQDA;JQDB;YUDA		Protection Boot	**GRM40532**
	2010.07-2014.06	Rear Axle	Hatchback FWD JQDA;JQDB;YUDA		Protection Boot	**GRM40532**
	2010.07-2014.06	Rear Axle Left & Right	Saloon FWD JQDA;JQDB;YUDA		Bushing,shock absorber	**GRM50455**
	2010.07-2014.06	Rear Axle Left & Right	Hatchback FWD JQDA;JQDB;YUDA		Bushing,shock absorber	**GRM50455**
	2010.07-2014.06	Front Axle Left & Right Lower	Saloon FWD JQDA;JQDB;YUDA		Spring Mounting	**GRM52721**
	2010.07-2014.06	Front Axle Left & Right Lower	Hatchback FWD JQDA;JQDB;YUDA		Spring Mounting	**GRM52721**
	2010.07-2014.06	Rear Axle Left & Right	Saloon FWD JQDA;JQDB;YUDA		Spring Mounting	**GRM16799**
	2010.07-2014.06	Rear Axle Left & Right	Hatchback FWD JQDA;JQDB;YUDA		Spring Mounting	**GRM16799**
	2010.07-2014.06	Front Axle	Saloon FWD JQDA;JQDB;YUDA		Rubber Buffer,shock absorber	**GRM37171**
	2010.07-2014.06	Front Axle	Hatchback FWD JQDA;JQDB;YUDA		Rubber Buffer,shock absorber	**GRM37171**
	2010.07-2014.06	Rear Axle	Saloon FWD JQDA;JQDB;YUDA	Date to:2011.07	Rubber buffer,suspension	**GRM38138**
	2010.07-2014.06	Rear Axle	Hatchback FWD JQDA;JQDB;YUDA	Date to:2011.07	Rubber buffer,suspension	**GRM38138**
	2011.11-2014.06	Rear	Hatchback Van FWD JQDA;JQDB;YUDA		Engine Mounting Bushing	**GRM30180**
	2011.11-2014.06	Front Axle	Hatchback Van FWD JQDA;JQDB;YUDA		Protection Boot	**GRM40272**
	2011.11-2014.06	Rear Axle Left & Right	Hatchback Van FWD JQDA;JQDB;YUDA		Bushing,shock absorber	**GRM50455**
	2011.11-2014.06	Front Axle Left & Right Lower	Hatchback Van FWD JQDA;JQDB;YUDA		Spring Mounting	**GRM52721**
	2011.11-2014.06	Rear Axle Left & Right	Hatchback Van FWD JQDA;JQDB;YUDA		Spring Mounting	**GRM16799**
	2013.07-2020.02	Rear	Hatchback FWD YUDA		Engine Mounting Bushing	**GRM30180**
	2013.07-2020.02	Rear	Saloon FWD YUDA		Engine Mounting Bushing	**GRM30180**
	2013.07-2020.02	Front Axle	Hatchback FWD YUDA		Protection Boot	**GRM40272**
	2013.07-2020.02	Front Axle	Saloon FWD YUDA		Protection Boot	**GRM40272**
	2013.07-2020.02	Rear Axle	Hatchback FWD YUDA		Protection Boot	**GRM40532**
	2013.07-2020.02	Rear Axle	Saloon FWD YUDA		Protection Boot	**GRM40532**
	2013.07-2020.02	Rear Axle Left & Right	Hatchback FWD YUDA		Bushing,shock absorber	**GRM50455**
	2013.07-2020.02	Rear Axle Left & Right	Saloon FWD YUDA		Bushing,shock absorber	**GRM50455**
	2013.07-2020.02	Front Axle Left & Right Lower	Hatchback FWD YUDA		Spring Mounting	**GRM52721**
	2013.07-2020.02	Front Axle Left & Right Lower	Saloon FWD YUDA		Spring Mounting	**GRM52721**
	2013.07-2020.02	Front Axle	Hatchback FWD YUDA		Rubber Buffer,shock absorber	**GRM37171**
	2013.07-2020.02	Front Axle	Saloon FWD YUDA		Rubber Buffer,shock absorber	**GRM37171**
1.6 (134 kw)	2010.07-2014.06	Rear	Hatchback FWD JTDA;JTDB		Engine Mounting Bushing	**GRM30180**
	2010.07-2014.06	Rear	Saloon FWD JTDA;JTDB		Engine Mounting Bushing	**GRM30180**
	2010.07-2014.06	Front Axle	Hatchback FWD JTDA;JTDB		Protection Boot	**GRM40272**
	2010.07-2014.06	Front Axle	Saloon FWD JTDA;JTDB		Protection Boot	**GRM40272**
	2010.07-2014.06	Rear Axle	Hatchback FWD JTDA;JTDB		Protection Boot	**GRM40532**
	2010.07-2014.06	Rear Axle	Saloon FWD JTDA;JTDB		Protection Boot	**GRM40532**
	2010.07-2014.06	Rear Axle Left & Right	Hatchback FWD JTDA;JTDB		Bushing,shock absorber	**GRM50455**
	2010.07-2014.06	Rear Axle Left & Right	Saloon FWD JTDA;JTDB		Bushing,shock absorber	**GRM50455**
	2010.07-2014.06	Front Axle Left & Right Lower	Hatchback FWD JTDA;JTDB		Spring Mounting	**GRM52721**
	2010.07-2014.06	Front Axle Left & Right Lower	Saloon FWD JTDA;JTDB		Spring Mounting	**GRM52721**
	2010.07-2014.06	Rear Axle Left & Right	Hatchback FWD JTDA;JTDB		Spring Mounting	**GRM16799**
	2010.07-2014.06	Rear Axle Left & Right	Saloon FWD JTDA;JTDB		Spring Mounting	**GRM16799**
	2010.07-2014.06	Front Axle	Hatchback FWD JTDA;JTDB		Rubber Buffer,shock absorber	**GRM37171**
	2010.07-2014.06	Front Axle	Saloon FWD JTDA;JTDB		Rubber Buffer,shock absorber	**GRM37171**
	2010.07-2014.06	Rear Axle	Hatchback FWD JTDA;JTDB	Date to:2011.07	Rubber buffer,suspension	**GRM38138**
	2010.07-2014.06	Rear Axle	Saloon FWD JTDA;JTDB	Date to:2011.07	Rubber buffer,suspension	**GRM38138**
	2011.11-2014.06	Rear	Hatchback Van FWD JTDA;JTDB		Engine Mounting Bushing	**GRM30180**
	2011.11-2014.06	Front Axle	Hatchback Van FWD JTDA;JTDB		Protection Boot	**GRM40272**
	2011.11-2014.06	Rear Axle Left & Right	Hatchback Van FWD JTDA;JTDB		Bushing,shock absorber	**GRM50455**
	2011.11-2014.06	Front Axle Left & Right Lower	Hatchback Van FWD JTDA;JTDB		Spring Mounting	**GRM52721**
	2011.11-2014.06	Rear Axle Left & Right	Hatchback Van FWD JTDA;JTDB		Spring Mounting	**GRM16799**
1.8 (55 kw)	1999.08-2004.11	Front Axle	Hatchback FWD BHDA/BHDB		Protection Boot	**GRM40318**
	1999.08-2004.11	Rear Axle	Hatchback FWD BHDA/BHDB		Rubber Buffer,shock absorber	**GRM17979**
	1999.08-2004.11	Rear Axle	Hatchback FWD BHDA/BHDB	Date from:2003.06	Rubber buffer,suspension	**GRM38138**
	2001.08-2005.03	Rear Axle Left & Right	Saloon FWD BHDA/BHDB		Spring Mounting	**GRM16799**
	2001.08-2005.03	Rear Axle	Saloon FWD BHDA/BHDB		Rubber Buffer,shock absorber	**GRM17979**
1.8 (66 kw)	1998.10-2004.11	Front Axle	Hatchback FWD C9DA/C9DB/C9DC		Protection Boot	**GRM40318**
	1998.10-2004.11	Rear Axle	Hatchback FWD C9DA/C9DB/C9DC		Rubber Buffer,shock absorber	**GRM17979**
	1998.10-2004.11	Rear Axle	Hatchback FWD C9DA/C9DB/C9DC	Date from:2003.06	Rubber buffer,suspension	**GRM38138**
	1999.02-2004.11	Rear Axle Left & Right	Saloon FWD C9DA/C9DB/C9DC		Spring Mounting	**GRM16799**
	1999.02-2004.11	Rear Axle	Saloon FWD C9DA/C9DB/C9DC		Rubber Buffer,shock absorber	**GRM17979**
1.8 (74 kw)	2002.08-2004.07	Front Axle	Hatchback FWD FFDA		Protection Boot	**GRM40318**
	2002.08-2004.07	Rear Axle	Hatchback FWD FFDA		Rubber Buffer,shock absorber	**GRM17979**
	2002.08-2004.07	Rear Axle	Hatchback FWD FFDA	Date from:2003.06	Rubber buffer,suspension	**GRM38138**

	YEAR	FITTING POSITION	BODY STYLE & DRIVE TYPE & ENGINE	REMARKS	PRODUCT	G-AP Ref.
FORD **Focus**						
1.8 (74 kw)	2002.08-2005.03	Rear Axle Left & Right	Saloon FWD FFDA		Spring Mounting	GRM16799
	2002.08-2005.03	Rear Axle	Saloon FWD FFDA		Rubber Buffer,shock absorber	GRM17979
1.8 (85 kw)	1998.08-2004.11	Front Axle	Hatchback FWD EYDB/EYDC/EYDD/EYDE/EYDF/EYDG/EYDI/EYDJ/EYDL		Protection Boot	GRM40318
	1998.08-2004.11	Rear Axle	Hatchback FWD EYDB/EYDC/EYDD/EYDE/EYDF/EYDG/EYDI/EYDJ/EYDL		Rubber Buffer,shock absorber	GRM17979
	1998.08-2004.11	Rear Axle	Hatchback FWD EYDB/EYDC/EYDD/EYDE/EYDF/EYDG/EYDI/EYDJ/EYDL	Date from:2003.06	Rubber buffer,suspension	GRM38138
	1998.08-2005.03	Rear Axle Left & Right	Saloon FWD EYDB/EYDC/EYDD/EYDE/EYDF/EYDG/EYDI/EYDJ/EYDL		Spring Mounting	GRM16799
	1998.08-2005.03	Rear Axle	Saloon FWD EYDB/EYDC/EYDD/EYDE/EYDF/EYDG/EYDI/EYDJ/EYDL		Rubber Buffer,shock absorber	GRM17979
	2000.06-2005.03	Rear Axle Left & Right	Saloon FWD F9DA/F9DB		Spring Mounting	GRM16799
	2000.06-2005.03	Rear Axle	Saloon FWD F9DA/F9DB		Rubber Buffer,shock absorber	GRM17979
	2000.06-2007.09	Front Axle	Hatchback FWD F9DA/F9DB		Protection Boot	GRM40318
	2000.06-2007.09	Rear Axle	Hatchback FWD F9DA/F9DB		Rubber Buffer,shock absorber	GRM17979
	2000.06-2007.09	Rear Axle	Hatchback FWD F9DA/F9DB	Date from:2003.06	Rubber buffer,suspension	GRM38138
	2002.09-2004.07	Rear Axle	Hatchback FWD EYDD/EYDG/EYDI		Rubber Buffer,shock absorber	GRM17979
	2002.09-2004.07	Rear Axle	Hatchback FWD EYDD/EYDG/EYDI	Date from:2003.06	Rubber buffer,suspension	GRM38138
	2005.01-2012.09	Front Axle	Hatchback FWD KKDA		Protection Boot	GRM40272
	2005.01-2012.09	Rear Axle	Hatchback FWD KKDA		Protection Boot	GRM40506
	2005.01-2012.09	Rear Axle Left & Right	Hatchback FWD KKDA		Spring Mounting	GRM16799
	2005.01-2012.09	Rear Axle	Hatchback FWD KKDA	Date from:2007.12,Date to:2011.07	Rubber buffer,suspension	GRM38138
	2005.04-2012.09	Front Axle	Saloon FWD KKDA		Protection Boot	GRM40272
	2005.04-2012.09	Rear Axle Left & Right	Saloon FWD KKDA		Spring Mounting	GRM16799
	2005.04-2012.09	Rear Axle	Saloon FWD KKDA	Date from:2007.12,Date to:2011.07	Rubber buffer,suspension	GRM38138
1.8 (92 kw)	2006.01-2012.09	Front Axle	Hatchback FWD QQDB;QQDA;Q7DA		Protection Boot	GRM40272
	2006.01-2012.09	Rear Axle	Hatchback FWD QQDB;QQDA;Q7DA		Protection Boot	GRM40506
	2006.01-2012.09	Rear Axle Left & Right	Hatchback FWD QQDB;QQDA;Q7DA		Spring Mounting	GRM16799
	2006.01-2012.09	Rear Axle	Hatchback FWD QQDB;QQDA;Q7DA	Date from:2007.12,Date to:2011.07	Rubber buffer,suspension	GRM38138
	2006.03-2012.09	Front Axle	Hatchback FWD QQDB;QQDA;Q7DA		Protection Boot	GRM40272
	2006.03-2012.09	Front Axle	Saloon FWD QQDB;QQDA;Q7DA		Protection Boot	GRM40272
	2006.03-2012.09	Rear Axle Left & Right	Hatchback FWD QQDB;QQDA;Q7DA		Spring Mounting	GRM16799
	2006.03-2012.09	Rear Axle Left & Right	Saloon FWD QQDB;QQDA;Q7DA		Spring Mounting	GRM16799
	2006.03-2012.09	Rear Axle	Hatchback FWD QQDB;QQDA;Q7DA	Date from:2007.12,Date to:2011.07	Rubber buffer,suspension	GRM38138
	2006.03-2012.09	Rear Axle	Saloon FWD QQDB;QQDA;Q7DA	Date from:2007.12,Date to:2011.07	Rubber buffer,suspension	GRM38138
	2006.06-2011.07	Front Axle	Saloon FWD QQDB;QQDA;Q7DA		Protection Boot	GRM40272
	2006.06-2011.07	Rear Axle Left & Right	Saloon FWD QQDB;QQDA;Q7DA		Spring Mounting	GRM16799
	2006.06-2011.07	Rear Axle	Saloon FWD QQDB;QQDA;Q7DA	Date from:2007.12	Rubber buffer,suspension	GRM38138
2.0 (81 kw)	2008.02-2011.07	Front Axle	Hatchback FWD IXDA		Protection Boot	GRM40272
	2008.02-2011.07	Front Axle	Saloon FWD IXDA		Protection Boot	GRM40272
	2008.02-2011.07	Rear Axle	Hatchback FWD IXDA		Protection Boot	GRM40506
	2008.02-2011.07	Rear Axle Left & Right	Hatchback FWD IXDA		Spring Mounting	GRM16799
	2008.02-2011.07	Rear Axle Left & Right	Saloon FWD IXDA		Spring Mounting	GRM16799
	2008.02-2011.07	Rear Axle	Hatchback FWD IXDA		Rubber buffer,suspension	GRM38138
	2008.02-2011.07	Rear Axle	Saloon FWD IXDA		Rubber buffer,suspension	GRM38138
2.0 (85 kw)	2010.07-2014.06	Rear	Saloon FWD TYDA		Engine Mounting Bushing	GRM30180
	2010.07-2014.06	Rear	Hatchback FWD TYDA		Engine Mounting Bushing	GRM30180
	2010.07-2014.06	Front Axle	Saloon FWD TYDA		Protection Boot	GRM40272
	2010.07-2014.06	Front Axle	Hatchback FWD TYDA		Protection Boot	GRM40272
	2010.07-2014.06	Rear Axle	Saloon FWD TYDA		Protection Boot	GRM40532
	2010.07-2014.06	Rear Axle	Hatchback FWD TYDA		Protection Boot	GRM40532
	2010.07-2014.06	Rear Axle Left & Right	Saloon FWD TYDA		Bushing,shock absorber	GRM50455
	2010.07-2014.06	Rear Axle Left & Right	Hatchback FWD TYDA		Bushing,shock absorber	GRM50455
	2010.07-2014.06	Front Axle Left & Right Lower	Saloon FWD TYDA		Spring Mounting	GRM52721
	2010.07-2014.06	Front Axle Left & Right Lower	Hatchback FWD TYDA		Spring Mounting	GRM52721
	2010.07-2014.06	Rear Axle Left & Right	Saloon FWD TYDA		Spring Mounting	GRM16799
	2010.07-2014.06	Rear Axle Left & Right	Hatchback FWD TYDA		Spring Mounting	GRM16799
	2010.07-2014.06	Front Axle	Saloon FWD TYDA		Rubber Buffer,shock absorber	GRM37171
	2010.07-2014.06	Front Axle	Hatchback FWD TYDA		Rubber Buffer,shock absorber	GRM37171
	2010.07-2014.06	Rear Axle	Saloon FWD TYDA	Date to:2011.07	Rubber buffer,suspension	GRM38138
	2010.07-2014.06	Rear Axle	Hatchback FWD TYDA	Date to:2011.07	Rubber buffer,suspension	GRM38138
	2011.01-2014.06	Rear Axle Left & Right	Hatchback Van FWD TYDA		Bushing,shock absorber	GRM50455
	2011.01-2014.06	Front Axle Left & Right Lower	Hatchback Van FWD TYDA		Spring Mounting	GRM52721
	2011.01-2014.06	Rear Axle Left & Right	Hatchback Van FWD TYDA		Spring Mounting	GRM16799
2.0 (92 kw)	2000.07-2005.05	Rear Axle	Hatchback FWD EDDB	Date from:2003.06	Rubber buffer,suspension	GRM38138
2.0 (96 kw)	1998.08-2004.07	Front Axle	Hatchback FWD EDDB/EDDC/EDDD/EDDF		Protection Boot	GRM40318
	1998.08-2004.07	Rear Axle	Hatchback FWD EDDB/EDDC/EDDD/EDDF		Rubber Buffer,shock absorber	GRM17979
	1998.08-2004.07	Rear Axle	Hatchback FWD EDDB/EDDC/EDDD/EDDF	Date from:2003.06	Rubber buffer,suspension	GRM38138

	YEAR	FITTING POSITION	BODY STYLE & DRIVE TYPE & ENGINE	REMARKS	PRODUCT	G-AP Ref.
FORD **Focus**						
2.0 (96 kw)	1999.02-2006.07	Rear Axle Left & Right	Saloon FWD EDDB/EDDC/EDDD/EDDF		Spring Mounting	**GRM16799**
	1999.02-2006.07	Rear Axle	Saloon FWD EDDB/EDDC/EDDD/EDDF		Rubber Buffer,shock absorber	**GRM17979**
2.0 (98 kw)	2004.07-2008.01	Front Axle	Hatchback FWD G6DE;G6DF		Protection Boot	**GRM40272**
	2004.07-2008.01	Rear Axle Left & Right	Hatchback FWD G6DE;G6DF		Spring Mounting	**GRM16799**
2.0 (100 kw)	2004.07-2012.09	Front Axle	Hatchback FWD G6DA;G6DB;G6DD;G6DG		Protection Boot	**GRM40272**
	2004.07-2012.09	Rear Axle	Hatchback FWD G6DA;G6DB;G6DD;G6DG		Protection Boot	**GRM40506**
	2004.07-2012.09	Rear Axle Left & Right	Hatchback FWD G6DA;G6DB;G6DD;G6DG		Spring Mounting	**GRM16799**
	2004.07-2012.09	Rear Axle	Hatchback FWD G6DA;G6DB;G6DD;G6DG	Date from:2007.12,Date to:2011.07	Rubber buffer,suspension	**GRM38138**
	2005.04-2012.09	Front Axle	Saloon FWD G6DA;G6DB;G6DD;G6DG		Protection Boot	**GRM40272**
	2005.04-2012.09	Rear Axle Left & Right	Saloon FWD G6DA;G6DB;G6DD;G6DG		Spring Mounting	**GRM16799**
	2005.04-2012.09	Rear Axle	Saloon FWD G6DA;G6DB;G6DD;G6DG	Date from:2007.12,Date to:2011.07	Rubber buffer,suspension	**GRM38138**
	2010.07-2014.06	Rear	Hatchback FWD UKDB		Engine Mounting Bushing	**GRM30180**
	2010.07-2014.06	Rear	Saloon FWD UKDB		Engine Mounting Bushing	**GRM30180**
	2010.07-2014.06	Front Axle	Hatchback FWD UKDB		Protection Boot	**GRM40272**
	2010.07-2014.06	Front Axle	Saloon FWD UKDB		Protection Boot	**GRM40272**
	2010.07-2014.06	Rear Axle	Hatchback FWD UKDB		Protection Boot	**GRM40532**
	2010.07-2014.06	Rear Axle	Saloon FWD UKDB		Protection Boot	**GRM40532**
	2010.07-2014.06	Rear Axle Left & Right	Hatchback FWD UKDB		Bushing,shock absorber	**GRM50455**
	2010.07-2014.06	Rear Axle Left & Right	Saloon FWD UKDB		Bushing,shock absorber	**GRM50455**
	2010.07-2014.06	Front Axle Left & Right Lower	Hatchback FWD UKDB		Spring Mounting	**GRM52721**
	2010.07-2014.06	Front Axle Left & Right Lower	Saloon FWD UKDB		Spring Mounting	**GRM52721**
	2010.07-2014.06	Rear Axle Left & Right	Hatchback FWD UKDB		Spring Mounting	**GRM16799**
	2010.07-2014.06	Rear Axle Left & Right	Saloon FWD UKDB		Spring Mounting	**GRM16799**
	2010.07-2014.06	Front Axle	Hatchback FWD UKDB		Rubber Buffer,shock absorber	**GRM37171**
	2010.07-2014.06	Front Axle	Saloon FWD UKDB		Rubber Buffer,shock absorber	**GRM37171**
	2010.07-2014.06	Rear Axle	Hatchback FWD UKDB	Date to:2011.07	Rubber buffer,suspension	**GRM38138**
	2010.07-2014.06	Rear Axle	Saloon FWD UKDB	Date to:2011.07	Rubber buffer,suspension	**GRM38138**
2.0 (103 kw)	2010.07-2014.06	Rear	Saloon FWD UFDB		Engine Mounting Bushing	**GRM30180**
	2010.07-2014.06	Rear	Hatchback FWD UFDB		Engine Mounting Bushing	**GRM30180**
	2010.07-2014.06	Front Axle	Saloon FWD UFDB		Protection Boot	**GRM40272**
	2010.07-2014.06	Front Axle	Hatchback FWD UFDB		Protection Boot	**GRM40272**
	2010.07-2014.06	Rear Axle	Saloon FWD UFDB		Protection Boot	**GRM40532**
	2010.07-2014.06	Rear Axle	Hatchback FWD UFDB		Protection Boot	**GRM40532**
	2010.07-2014.06	Rear Axle Left & Right	Saloon FWD UFDB		Bushing,shock absorber	**GRM50455**
	2010.07-2014.06	Rear Axle Left & Right	Hatchback FWD UFDB		Bushing,shock absorber	**GRM50455**
	2010.07-2014.06	Front Axle Left & Right Lower	Saloon FWD UFDB		Spring Mounting	**GRM52721**
	2010.07-2014.06	Front Axle Left & Right Lower	Hatchback FWD UFDB		Spring Mounting	**GRM52721**
	2010.07-2014.06	Rear Axle Left & Right	Saloon FWD UFDB		Spring Mounting	**GRM16799**
	2010.07-2014.06	Rear Axle Left & Right	Hatchback FWD UFDB		Spring Mounting	**GRM16799**
	2010.07-2014.06	Front Axle	Saloon FWD UFDB		Rubber Buffer,shock absorber	**GRM37171**
	2010.07-2014.06	Front Axle	Hatchback FWD UFDB		Rubber Buffer,shock absorber	**GRM37171**
	2010.07-2014.06	Rear Axle	Saloon FWD UFDB	Date to:2011.07	Rubber buffer,suspension	**GRM38138**
	2010.07-2014.06	Rear Axle	Hatchback FWD UFDB	Date to:2011.07	Rubber buffer,suspension	**GRM38138**
	2011.01-2014.06	Rear	Hatchback Van FWD UFDB		Engine Mounting Bushing	**GRM30180**
	2011.01-2014.06	Front Axle	Hatchback Van FWD UFDB		Protection Boot	**GRM40272**
	2011.01-2014.06	Rear Axle Left & Right	Hatchback Van FWD UFDB		Bushing,shock absorber	**GRM50455**
	2011.01-2014.06	Front Axle Left & Right Lower	Hatchback Van FWD UFDB		Spring Mounting	**GRM52721**
	2011.01-2014.06	Rear Axle Left & Right	Hatchback Van FWD UFDB		Spring Mounting	**GRM16799**
2.0 (104 kw)	2005.06-2008.09	Front Axle	Hatchback FWD SYDA		Protection Boot	**GRM40272**
	2005.06-2008.09	Rear Axle	Hatchback FWD AODE	Date to:2008.01	Rubber buffer,suspension	**GRM38138**
	2005.06-2012.09	Rear Axle	Saloon FWD SYDA	Date from:2007.12,Date to:2011.07	Rubber buffer,suspension	**GRM38138**
2.0 (107 kw)	2004.07-2012.09	Front Axle	Hatchback FWD AODA;AODB;SYDA;AODE		Protection Boot	**GRM40272**
	2004.07-2012.09	Rear Axle	Hatchback FWD AODA;AODB;SYDA;AODE		Protection Boot	**GRM40506**
	2004.07-2012.09	Rear Axle Left & Right	Hatchback FWD AODA;AODB;SYDA;AODE		Spring Mounting	**GRM16799**
	2004.07-2012.09	Rear Axle	Hatchback FWD AODA;AODB;SYDA;AODE	Date from:2007.12,Date to:2011.07	Rubber buffer,suspension	**GRM38138**
	2005.04-2011.07	Front Axle	Saloon FWD AODA;AODB;SYDA;AODE		Protection Boot	**GRM40272**
	2005.04-2011.07	Rear Axle Left & Right	Saloon FWD AODA;AODB;SYDA;AODE		Spring Mounting	**GRM16799**
	2005.04-2011.07	Rear Axle	Saloon FWD AODA;AODB;SYDA;AODE	Date from:2007.12	Rubber buffer,suspension	**GRM38138**
	2005.06-2008.09	Rear Axle	Hatchback FWD AODA	Date to:2008.01	Rubber buffer,suspension	**GRM38138**
	2008.06-2011.07	Front Axle	Hatchback FWD SYDA		Protection Boot	**GRM40272**
	2008.06-2011.07	Rear Axle	Hatchback FWD SYDA		Protection Boot	**GRM40506**
	2008.06-2011.07	Rear Axle Left & Right	Hatchback FWD SYDA		Spring Mounting	**GRM16799**
	2008.06-2011.07	Rear Axle	Hatchback FWD SYDA		Rubber buffer,suspension	**GRM38138**
	2008.10-2010.03	Rear Axle Left & Right	Hatchback FWD SYDA		Spring Mounting	**GRM16799**

	YEAR	FITTING POSITION	BODY STYLE & DRIVE TYPE & ENGINE	REMARKS	PRODUCT	G-AP Ref.
FORD **Focus**						
2.0 (107 kw)	2009.04-2011.07	Front Axle	Hatchback FWD SYDA		Protection Boot	GRM40272
	2009.04-2011.07	Rear Axle	Hatchback FWD SYDA		Protection Boot	GRM40506
	2009.04-2011.07	Rear Axle Left & Right	Hatchback FWD SYDA		Spring Mounting	GRM16799
	2009.04-2011.07	Rear Axle	Hatchback FWD SYDA		Rubber buffer,suspension	GRM38138
2.0 (109 kw)	2010.04-2013.09	Rear Axle	Hatchback FWD C20HDEA	Date to:2011.07	Rubber buffer,suspension	GRM38138
	2010.04-2013.09	Rear Axle	Saloon FWD SYDA	Date to:2011.07	Rubber buffer,suspension	GRM38138
2.0 (110 kw)	2013.10-2017.12	Rear	Hatchback FWD XQDA		Engine Mounting Bushing	GRM30180
	2013.10-2017.12	Front Axle	Hatchback FWD XQDA		Protection Boot	GRM40272
	2013.10-2017.12	Rear Axle Left & Right	Hatchback FWD XQDA		Bushing,shock absorber	GRM50455
	2013.10-2017.12	Front Axle Left & Right Lower	Hatchback FWD XQDA		Spring Mounting	GRM52721
	2013.10-2017.12	Rear Axle Left & Right	Hatchback FWD XQDA		Spring Mounting	GRM16799
	2013.10-2020.02	Rear	Saloon FWD XQDA		Engine Mounting Bushing	GRM30180
	2013.10-2020.02	Front Axle	Saloon FWD XQDA		Protection Boot	GRM40272
	2013.10-2020.02	Rear Axle Left & Right	Saloon FWD XQDA		Bushing,shock absorber	GRM50455
	2013.10-2020.02	Front Axle Left & Right Lower	Saloon FWD XQDA		Spring Mounting	GRM52721
	2013.10-2020.02	Rear Axle Left & Right	Saloon FWD XQDA		Spring Mounting	GRM16799
	2014.11-2017.12	Rear	Hatchback Van FWD T7DB;T7DA		Engine Mounting Bushing	GRM30180
	2014.11-2017.12	Rear	Hatchback FWD T7DB;T7DA		Engine Mounting Bushing	GRM30180
	2014.11-2017.12	Front Axle	Hatchback Van FWD T7DB;T7DA		Protection Boot	GRM40272
	2014.11-2017.12	Front Axle	Hatchback FWD T7DB;T7DA		Protection Boot	GRM40272
	2014.11-2017.12	Rear Axle Left & Right	Hatchback Van FWD T7DB;T7DA		Bushing,shock absorber	GRM50455
	2014.11-2017.12	Rear Axle Left & Right	Hatchback FWD T7DB;T7DA		Bushing,shock absorber	GRM50455
	2014.11-2017.12	Front Axle Left & Right Lower	Hatchback Van FWD T7DB;T7DA		Spring Mounting	GRM52721
	2014.11-2017.12	Front Axle Left & Right Lower	Hatchback FWD T7DB;T7DA		Spring Mounting	GRM52721
	2014.11-2017.12	Front Axle	Hatchback FWD T7DB;T7DA		Rubber Buffer,shock absorber	GRM37171
	2014.11-2020.02	Rear	Saloon FWD T7DB;T7DA		Engine Mounting Bushing	GRM30180
	2014.11-2020.02	Front Axle	Saloon FWD T7DB;T7DA		Protection Boot	GRM40272
	2014.11-2020.02	Rear Axle Left & Right	Saloon FWD T7DB;T7DA		Bushing,shock absorber	GRM50455
	2014.11-2020.02	Front Axle Left & Right Lower	Saloon FWD T7DB;T7DA		Spring Mounting	GRM52721
2.0 (119 kw)	2011.04-2020.02	Rear Axle Left & Right	Hatchback FWD C20HDEX		Bushing,shock absorber	GRM50455
	2011.04-2020.02	Front Axle Left & Right Lower	Hatchback FWD C20HDEX		Spring Mounting	GRM52721
	2011.04-2020.02	Rear Axle Left & Right Upper	Hatchback FWD C20HDEX		Spring Mounting	GRM50049
	2011.09-2017.12	Rear Axle Left & Right	Hatchback FWD C20HDEX		Bushing,shock absorber	GRM50455
	2011.09-2017.12	Front Axle Left & Right Lower	Hatchback FWD C20HDEX		Spring Mounting	GRM52721
	2012.09-2020.02	Rear Axle Left & Right	Saloon FWD C20HDEX		Bushing,shock absorber	GRM50455
	2012.09-2020.02	Front Axle Left & Right Lower	Saloon FWD C20HDEX		Spring Mounting	GRM52721
2.0 (120 kw)	2010.07-2014.06	Rear	Hatchback FWD TXDB		Engine Mounting Bushing	GRM30180
	2010.07-2014.06	Rear	Saloon FWD TXDB		Engine Mounting Bushing	GRM30180
	2010.07-2014.06	Front Axle	Hatchback FWD TXDB		Protection Boot	GRM40272
	2010.07-2014.06	Front Axle	Saloon FWD TXDB		Protection Boot	GRM40272
	2010.07-2014.06	Rear Axle	Hatchback FWD TXDB		Protection Boot	GRM40532
	2010.07-2014.06	Rear Axle	Saloon FWD TXDB		Protection Boot	GRM40532
	2010.07-2014.06	Rear Axle Left & Right	Hatchback FWD TXDB		Bushing,shock absorber	GRM50455
	2010.07-2014.06	Rear Axle Left & Right	Saloon FWD TXDB		Bushing,shock absorber	GRM50455
	2010.07-2014.06	Front Axle Left & Right Lower	Hatchback FWD TXDB		Spring Mounting	GRM52721
	2010.07-2014.06	Front Axle Left & Right Lower	Saloon FWD TXDB		Spring Mounting	GRM52721
	2010.07-2014.06	Rear Axle Left & Right	Hatchback FWD TXDB		Spring Mounting	GRM16799
	2010.07-2014.06	Rear Axle Left & Right	Saloon FWD TXDB		Spring Mounting	GRM16799
	2010.07-2014.06	Front Axle	Hatchback FWD TXDB		Rubber Buffer,shock absorber	GRM37171
	2010.07-2014.06	Front Axle	Saloon FWD TXDB		Rubber Buffer,shock absorber	GRM37171
	2010.07-2014.06	Rear Axle	Hatchback FWD TXDB	Date to:2011.07	Rubber buffer,suspension	GRM38138
	2010.07-2014.06	Rear Axle	Saloon FWD TXDB	Date to:2011.07	Rubber buffer,suspension	GRM38138
	2011.01-2014.06	Rear Axle Left & Right	Hatchback Van FWD TXDB		Bushing,shock absorber	GRM50455
	2011.01-2014.06	Front Axle Left & Right Lower	Hatchback Van FWD TXDB		Spring Mounting	GRM52721
	2011.01-2014.06	Rear Axle Left & Right	Hatchback Van FWD TXDB		Spring Mounting	GRM16799
2.0 (125 kw)	2011.08-2020.02	Rear	Hatchback FWD MGDA		Engine Mounting Bushing	GRM30180
	2011.08-2020.02	Rear	Saloon FWD MGDA		Engine Mounting Bushing	GRM30180
	2011.08-2020.02	Front Axle	Hatchback FWD MGDA		Protection Boot	GRM40272
	2011.08-2020.02	Front Axle	Saloon FWD MGDA		Protection Boot	GRM40272
	2011.08-2020.02	Rear Axle	Hatchback FWD MGDA		Protection Boot	GRM40532
	2011.08-2020.02	Rear Axle Left & Right	Hatchback FWD MGDA		Bushing,shock absorber	GRM50455
	2011.08-2020.02	Rear Axle Left & Right	Saloon FWD MGDA		Bushing,shock absorber	GRM50455
	2011.08-2020.02	Front Axle Left & Right Lower	Hatchback FWD MGDA		Spring Mounting	GRM52721
	2011.08-2020.02	Front Axle Left & Right Lower	Saloon FWD MGDA		Spring Mounting	GRM52721

	YEAR	FITTING POSITION	BODY STYLE & DRIVE TYPE & ENGINE	REMARKS	PRODUCT	G-AP Ref.
FORD						
Focus						
2.0 (125 kw)	2011.08-2020.02	Front Axle	Hatchback FWD MGDA		Rubber Buffer,shock absorber	GRM37171
2.0 (127 kw)	2002.02-2005.05	Front Axle	Hatchback FWD ALDA		Protection Boot	GRM40318
	2002.02-2005.05	Rear Axle	Hatchback FWD ALDA		Rubber Buffer,shock absorber	GRM17979
	2002.02-2005.05	Rear Axle	Hatchback FWD ALDA	Date from:2003.06	Rubber buffer,suspension	GRM38138
2.0 (129 kw)	2013.10-	Rear Axle Left & Right	Saloon FWD XQDA		Bushing,shock absorber	GRM50455
	2013.10-	Front Axle Left & Right Lower	Saloon FWD XQDA		Spring Mounting	GRM52721
	2013.10-2017.12	Rear Axle Left & Right	Hatchback FWD		Bushing,shock absorber	GRM50455
	2013.10-2017.12	Front Axle Left & Right Lower	Hatchback FWD		Spring Mounting	GRM52721
2.0 (131 kw)	2013.10-2019.06	Rear Axle Left & Right	Saloon FWD C20HDEX		Bushing,shock absorber	GRM50455
	2013.10-2019.06	Rear Axle Left & Right	Hatchback FWD C20HDEX		Bushing,shock absorber	GRM50455
2.0 (136 kw)	2014.11-2017.12	Rear	Hatchback FWD T8DA		Engine Mounting Bushing	GRM30180
	2014.11-2017.12	Front Axle	Hatchback FWD T8DA		Protection Boot	GRM40272
	2014.11-2017.12	Rear Axle Left & Right	Hatchback FWD T8DA		Bushing,shock absorber	GRM50455
	2014.11-2017.12	Front Axle Left & Right Lower	Hatchback FWD T8DA		Spring Mounting	GRM52721
	2014.11-2017.12	Front Axle	Hatchback FWD T8DA		Rubber Buffer,shock absorber	GRM37171
2.0 (158 kw)	2002.02-2004.07	Front Axle	Hatchback FWD HMDA		Protection Boot	GRM40318
	2002.02-2004.07	Rear Axle	Hatchback FWD HMDA	Date from:2003.06	Rubber buffer,suspension	GRM38138
2.0 (184 kw)	2012.07-2017.12	Rear	Hatchback FWD R9DA;R9DB;R9DC;R9DD		Engine Mounting Bushing	GRM30180
	2012.07-2017.12	Front Axle	Hatchback FWD R9DA;R9DB;R9DC;R9DD		Protection Boot	GRM40272
	2012.07-2017.12	Rear Axle Left & Right	Hatchback FWD R9DA;R9DB;R9DC;R9DD		Bushing,shock absorber	GRM50455
	2012.07-2017.12	Front Axle Left & Right Lower	Hatchback FWD R9DA;R9DB;R9DC;R9DD		Spring Mounting	GRM52721
	2012.07-2017.12	Front Axle	Hatchback FWD R9DA;R9DB;R9DC;R9DD		Rubber Buffer,shock absorber	GRM37171
2.0 (188 kw)	2012.09-2017.12	Rear Axle Left & Right	Hatchback FWD C20HDTX		Bushing,shock absorber	GRM50455
	2012.09-2017.12	Front Axle Left & Right Lower	Hatchback FWD C20HDTX		Spring Mounting	GRM52721
2.3 (257 kw)	2015.07-2018.02	Front Axle	Hatchback 4WD YVDA		Protection Boot	GRM40272
2.5 (166 kw)	2005.10-2012.09	Front Axle	Hatchback FWD HYDA		Protection Boot	GRM40272
	2005.10-2012.09	Rear Axle	Hatchback FWD HYDA		Protection Boot	GRM40506
	2005.10-2012.09	Rear Axle Left & Right	Hatchback FWD HYDA		Spring Mounting	GRM16799
	2005.10-2012.09	Rear Axle	Hatchback FWD HYDA	Date from:2007.12,Date to:2011.07	Rubber buffer,suspension	GRM38138
2.5 (224 kw)	2009.01-2011.07	Front Axle	Hatchback FWD JZDA		Protection Boot	GRM40272
	2009.01-2011.07	Rear Axle	Hatchback FWD JZDA		Protection Boot	GRM40506
	2009.01-2011.07	Rear Axle	Hatchback FWD JZDA		Rubber buffer,suspension	GRM38138
2.5 (257 kw)	2010.05-2011.07	Front Axle	Hatchback FWD JZDA		Protection Boot	GRM40272
	2010.05-2011.07	Rear Axle	Hatchback FWD JZDA		Protection Boot	GRM40506
	2010.05-2011.07	Rear Axle	Hatchback FWD JZDA		Rubber buffer,suspension	GRM38138
EV (107 kw)	2013.07-2017.12	Front Axle	Hatchback FWD KDDA		Protection Boot	GRM40272
Focus C-Max						
1.6 (66 kw)	2005.02-2007.03	Front Axle	MPV FWD HHDA;HHDB		Protection Boot	GRM40272
	2005.02-2007.03	Rear Axle Left & Right	MPV FWD HHDA;HHDB		Spring Mounting	GRM16799
	2005.02-2007.03	Rear Axle	MPV FWD HHDA;HHDB		Rubber buffer,suspension	GRM38138
1.6 (74 kw)	2003.10-2007.03	Front Axle	MPV FWD HWDA;HWDB;SHDA;SHDB;SHDC		Protection Boot	GRM40272
	2003.10-2007.03	Rear Axle	MPV FWD HWDA;HWDB;SHDA;SHDB;SHDC		Protection Boot	GRM40506
	2003.10-2007.03	Rear Axle Left & Right	MPV FWD HWDA;HWDB;SHDA;SHDB;SHDC		Spring Mounting	GRM16799
	2003.10-2007.03	Rear Axle	MPV FWD HWDA;HWDB;SHDA;SHDB;SHDC		Rubber buffer,suspension	GRM38138
1.6 (80 kw)	2003.10-2007.03	Front Axle	MPV FWD G8DA;G8DB;G8DD;G8DE;G8DF		Protection Boot	GRM40272
	2003.10-2007.03	Rear Axle Left & Right	MPV FWD G8DA;G8DB;G8DD;G8DE;G8DF		Spring Mounting	GRM16799
	2003.10-2007.03	Rear Axle	MPV FWD G8DA;G8DB;G8DD;G8DE;G8DF		Rubber buffer,suspension	GRM38138
1.6 (85 kw)	2004.08-2007.03	Front Axle	MPV FWD HXDA;SIDA		Protection Boot	GRM40272
	2004.08-2007.03	Rear Axle Left & Right	MPV FWD HXDA;SIDA		Spring Mounting	GRM16799
	2004.08-2007.03	Rear Axle	MPV FWD HXDA;SIDA		Rubber buffer,suspension	GRM38138
1.8 (85 kw)	2005.01-2007.03	Front Axle	MPV FWD KKDA;KKDB		Protection Boot	GRM40272
	2005.01-2007.03	Rear Axle Left & Right	MPV FWD KKDA;KKDB		Spring Mounting	GRM16799
	2005.01-2007.03	Rear Axle	MPV FWD KKDA;KKDB		Rubber buffer,suspension	GRM38138
1.8 (88 kw)	2003.10-2007.03	Front Axle	MPV FWD CSDA;CSDB		Protection Boot	GRM40272
	2003.10-2007.03	Rear Axle Left & Right	MPV FWD CSDA;CSDB		Spring Mounting	GRM16799
	2003.10-2007.03	Rear Axle	MPV FWD CSDA;CSDB		Rubber buffer,suspension	GRM38138
1.8 (90 kw)	2005.09-2007.03	Front Axle	MPV FWD QQDC		Protection Boot	GRM40272
	2005.09-2007.03	Rear Axle Left & Right	MPV FWD QQDC		Spring Mounting	GRM16799
	2005.09-2007.03	Rear Axle	MPV FWD QQDC		Rubber buffer,suspension	GRM38138
1.8 (92 kw)	2004.04-2007.03	Front Axle	MPV FWD QQDB;QQDA;Q7DA		Protection Boot	GRM40272
	2004.04-2007.03	Rear Axle	MPV FWD QQDB;QQDA;Q7DA		Protection Boot	GRM40506
	2004.04-2007.03	Rear Axle Left & Right	MPV FWD QQDB;QQDA;Q7DA		Spring Mounting	GRM16799
	2004.04-2007.03	Rear Axle	MPV FWD QQDB;QQDA;Q7DA		Rubber buffer,suspension	GRM38138
	2006.01-2007.03	Front Axle	MPV FWD Q7DA		Protection Boot	GRM40272

	YEAR	FITTING POSITION	BODY STYLE & DRIVE TYPE & ENGINE	REMARKS	PRODUCT	G-AP Ref.
FORD						
Focus C-Max						
1.8 (92 kw)	2006.01-2007.03	Rear Axle Left & Right	MPV FWD Q7DA		Spring Mounting	GRM16799
	2006.01-2007.03	Rear Axle	MPV FWD Q7DA		Rubber buffer,suspension	GRM38138
2.0 (98 kw)	2003.10-2007.03	Front Axle	MPV FWD G6DC;G6DE;G6DF		Protection Boot	GRM40272
	2003.10-2007.03	Rear Axle Left & Right	MPV FWD G6DC;G6DE;G6DF		Spring Mounting	GRM16799
	2003.10-2007.03	Rear Axle	MPV FWD G6DC;G6DE;G6DF		Rubber buffer,suspension	GRM38138
2.0 (100 kw)	2003.10-2007.03	Front Axle	MPV FWD G6DA;G6DB;G6DD;G6DG		Protection Boot	GRM40272
	2003.10-2007.03	Rear Axle Left & Right	MPV FWD G6DA;G6DB;G6DD;G6DG		Spring Mounting	GRM16799
	2003.10-2007.03	Rear Axle	MPV FWD G6DA;G6DB;G6DD;G6DG		Rubber buffer,suspension	GRM38138
2.0 (107 kw)	2004.03-2007.03	Front Axle	MPV FWD AODA;AODB;SYDA;AODE		Protection Boot	GRM40272
	2004.03-2007.03	Rear Axle Left & Right	MPV FWD AODA;AODB;SYDA;AODE		Spring Mounting	GRM16799
	2004.03-2007.03	Rear Axle	MPV FWD AODA;AODB;SYDA;AODE		Rubber buffer,suspension	GRM38138
Focus CC						
1.6 (74 kw)	2006.10-2010.09	Rear	Convertible FWD HWDA;HWDB;SHDA;SHDB;SHDC		Engine Mounting Bushing	GRM30180
	2006.10-2010.09	Front Axle	Convertible FWD HWDA;HWDB;SHDA;SHDB;SHDC		Protection Boot	GRM40272
	2006.10-2010.09	Rear Axle Left & Right	Convertible FWD HWDA;HWDB;SHDA;SHDB;SHDC		Spring Mounting	GRM16799
	2006.10-2010.09	Rear Axle	Convertible FWD HWDA;HWDB;SHDA;SHDB;SHDC		Rubber buffer,suspension	GRM38138
2.0 (100 kw)	2006.10-2010.09	Front Axle	Convertible FWD G6DA;G6DB;G6DD;G6DG		Protection Boot	GRM40272
	2006.10-2010.09	Rear Axle	Convertible FWD G6DA;G6DB;G6DD;G6DG		Protection Boot	GRM40506
	2006.10-2010.09	Rear Axle Left & Right	Convertible FWD G6DA;G6DB;G6DD;G6DG		Spring Mounting	GRM16799
	2006.10-2010.09	Rear Axle	Convertible FWD G6DA;G6DB;G6DD;G6DG		Rubber buffer,suspension	GRM38138
2.0 (107 kw)	2006.10-2010.09	Rear	Convertible FWD AODA;AODB;SYDA;AODE		Engine Mounting Bushing	GRM30180
	2006.10-2010.09	Front Axle	Convertible FWD AODA;AODB;SYDA;AODE		Protection Boot	GRM40272
	2006.10-2010.09	Rear Axle	Convertible FWD AODA;AODB;SYDA;AODE		Protection Boot	GRM40506
	2006.10-2010.09	Rear Axle Left & Right	Convertible FWD AODA;AODB;SYDA;AODE		Spring Mounting	GRM16799
	2006.10-2010.09	Rear Axle	Convertible FWD AODA;AODB;SYDA;AODE		Rubber buffer,suspension	GRM38138
Focus Estate/Wagon						
1.0 (74 kw)	2012.02-2020.02	Rear	Estate FWD M2DA;SFDA;SFDB;M2DB;M2DC		Engine Mounting Bushing	GRM30180
	2012.02-2020.02	Rear	Estate Van FWD M2DA;SFDA;SFDB;M2DB;M2DC		Engine Mounting Bushing	GRM30180
	2012.02-2020.02	Front Axle	Estate FWD M2DA;SFDA;SFDB;M2DB;M2DC		Protection Boot	GRM40272
	2012.02-2020.02	Front Axle	Estate Van FWD M2DA;SFDA;SFDB;M2DB;M2DC		Protection Boot	GRM40272
	2012.02-2020.02	Rear Axle Left & Right	Estate FWD M2DA;SFDA;SFDB;M2DB;M2DC		Bushing,shock absorber	GRM50455
	2012.02-2020.02	Rear Axle Left & Right	Estate Van FWD M2DA;SFDA;SFDB;M2DB;M2DC		Bushing,shock absorber	GRM50455
	2012.02-2020.02	Front Axle Left & Right Lower	Estate FWD M2DA;SFDA;SFDB;M2DB;M2DC		Spring Mounting	GRM52721
	2012.02-2020.02	Front Axle Left & Right Lower	Estate Van FWD M2DA;SFDA;SFDB;M2DB;M2DC		Spring Mounting	GRM52721
	2012.02-2020.02	Front Axle	Estate FWD M2DA;SFDA;SFDB;M2DB;M2DC		Rubber Buffer,shock absorber	GRM37171
1.0 (92 kw)	2012.02-2020.02	Rear	Estate FWD M1DA;M1DC;M1DD		Engine Mounting Bushing	GRM30180
	2012.02-2020.02	Rear	Estate Van FWD M1DA;M1DC;M1DD		Engine Mounting Bushing	GRM30180
	2012.02-2020.02	Front Axle	Estate FWD M1DA;M1DC;M1DD		Protection Boot	GRM40272
	2012.02-2020.02	Front Axle	Estate Van FWD M1DA;M1DC;M1DD		Protection Boot	GRM40272
	2012.02-2020.02	Rear Axle Left & Right	Estate FWD M1DA;M1DC;M1DD		Bushing,shock absorber	GRM50455
	2012.02-2020.02	Rear Axle Left & Right	Estate Van FWD M1DA;M1DC;M1DD		Bushing,shock absorber	GRM50455
	2012.02-2020.02	Front Axle Left & Right Lower	Estate FWD M1DA;M1DC;M1DD		Spring Mounting	GRM52721
	2012.02-2020.02	Front Axle Left & Right Lower	Estate Van FWD M1DA;M1DC;M1DD		Spring Mounting	GRM52721
	2012.02-2020.02	Front Axle	Estate FWD M1DA;M1DC;M1DD		Rubber Buffer,shock absorber	GRM37171
1.0 (103 kw)	2017.10-2020.02	Front Axle	Estate FWD M1DH		Protection Boot	GRM40272
1.4 (55 kw)	1999.02-2004.11	Rear Axle Left & Right	Estate FWD FXDA/FXDB/FXDC/FXDD		Spring Mounting	GRM16799
1.4 (59 kw)	2004.07-2012.09	Front Axle	Estate FWD ASDA;ASDB		Protection Boot	GRM40272
	2004.07-2012.09	Rear Axle Left & Right	Estate FWD ASDA;ASDB		Spring Mounting	GRM16799
	2004.07-2012.09	Rear Axle	Estate FWD ASDA;ASDB	Date from:2007.12,Date to:2011.07	Rubber buffer,suspension	GRM38138
1.5 (70 kw)	2014.09-2020.02	Front Axle	Estate FWD XXDA;XXDC;XXDD		Protection Boot	GRM40272
	2014.09-2020.02	Front Axle	Estate Van FWD XXDA;XXDC		Protection Boot	GRM40272
	2014.09-2020.02	Front Axle	Estate FWD XXDA;XXDC;XXDD		Rubber Buffer,shock absorber	GRM37171
1.5 (77 kw)	2014.09-2020.02	Front Axle	Estate FWD XXDB;AEDA		Protection Boot	GRM40272
	2014.09-2020.02	Front Axle	Estate FWD XXDB;AEDA		Rubber Buffer,shock absorber	GRM37171
1.5 (88 kw)	2014.09-2020.02	Front Axle	Estate FWD XWDA;XWDB;XWDC;XWDD;XWDE		Protection Boot	GRM40272
	2014.09-2020.02	Front Axle	Estate Van FWD XWDA;XWDB;XWDC;XWDD		Protection Boot	GRM40272
	2014.09-2020.02	Front Axle	Estate FWD XWDA;XWDB;XWDC;XWDD;XWDE		Rubber Buffer,shock absorber	GRM37171
1.5 (110 kw)	2014.09-2020.02	Front Axle	Estate FWD M8DA;M8DB;M8DD		Protection Boot	GRM40272
	2014.09-2020.02	Front Axle	Estate Van FWD M8DA;M8DB;M8DD;M8DE		Protection Boot	GRM40272
	2014.09-2020.02	Front Axle	Estate FWD M8DA;M8DB;M8DD		Rubber Buffer,shock absorber	GRM37171
1.5 (134 kw)	2014.09-2020.02	Front Axle	Estate FWD M9DA;M9DB		Protection Boot	GRM40272
	2014.09-2020.02	Front Axle	Estate Van FWD M9DA;M9DB		Protection Boot	GRM40272
1.6 (63 kw)	2011.08-2020.02	Rear	Estate FWD XTDA;XTDB		Engine Mounting Bushing	GRM30180
	2011.08-2020.02	Front Axle	Estate FWD XTDA;XTDB		Protection Boot	GRM40272

	YEAR	FITTING POSITION	BODY STYLE & DRIVE TYPE & ENGINE	REMARKS	PRODUCT	G-AP Ref.
FORD **Focus Estate/Wagon**						
1.6 (63 kw)	2011.08-2020.02	Rear Axle Left & Right	Estate FWD XTDA;XTDB		Bushing,shock absorber	GRM50455
	2011.08-2020.02	Front Axle Left & Right Lower	Estate FWD XTDA;XTDB		Spring Mounting	GRM52721
	2011.08-2020.02	Front Axle	Estate FWD XTDA;XTDB		Rubber Buffer,shock absorber	GRM37171
1.6 (66 kw)	2004.07-2012.09	Front Axle	Estate FWD HHDA;HHDB;GPDA;GPDC;GPDB		Protection Boot	GRM40272
	2004.07-2012.09	Rear Axle Left & Right	Estate FWD HHDA;HHDB;GPDA;GPDC;GPDB		Spring Mounting	GRM16799
	2004.07-2012.09	Rear Axle	Estate FWD HHDA;HHDB;GPDA;GPDC;GPDB	Date from:2007.12,Date to:2011.07	Rubber buffer,suspension	GRM38138
1.6 (70 kw)	2010.07-2020.02	Rear	Estate FWD T3DA;T3DB		Engine Mounting Bushing	GRM30180
	2010.07-2020.02	Front Axle	Estate FWD T3DA;T3DB		Protection Boot	GRM40272
	2010.07-2020.02	Rear Axle Left & Right	Estate FWD T3DA;T3DB		Bushing,shock absorber	GRM50455
	2010.07-2020.02	Front Axle Left & Right Lower	Estate FWD T3DA;T3DB		Spring Mounting	GRM52721
	2010.07-2020.02	Front Axle	Estate FWD T3DA;T3DB		Rubber Buffer,shock absorber	GRM37171
	2010.07-2020.02	Rear Axle	Estate FWD T3DA;T3DB		Rubber buffer,suspension	GRM38138
1.6 (74 kw)	1998.08-2005.04	Rear Axle Left & Right	Estate FWD FYDA/FYDB/FYDC/FYDD/FYDH		Spring Mounting	GRM16799
	2004.07-2011.07	Front Axle	Estate FWD HWDA;HWDB;SHDA;SHDB;SHDC		Protection Boot	GRM40272
	2004.07-2011.07	Rear Axle Left & Right	Estate FWD HWDA;HWDB;SHDA;SHDB;SHDC		Spring Mounting	GRM16799
	2004.07-2011.07	Rear Axle	Estate FWD HWDA;HWDB;SHDA;SHDB;SHDC	Date from:2007.12	Rubber buffer,suspension	GRM38138
	2004.07-2012.09	Front Axle	Estate FWD G8DC;MTDA		Protection Boot	GRM40272
	2004.07-2012.09	Rear Axle Left & Right	Estate FWD G8DC;MTDA		Spring Mounting	GRM16799
	2004.07-2012.09	Rear Axle	Estate FWD G8DC;MTDA	Date from:2007.12,Date to:2011.07	Rubber buffer,suspension	GRM38138
1.6 (77 kw)	2010.07-2020.02	Rear	Estate FWD IQDB;IQDC		Engine Mounting Bushing	GRM30180
	2010.07-2020.02	Front Axle	Estate FWD IQDB;IQDC		Protection Boot	GRM40272
	2010.07-2020.02	Rear Axle Left & Right	Estate FWD IQDB;IQDC		Bushing,shock absorber	GRM50455
	2010.07-2020.02	Front Axle Left & Right Lower	Estate FWD IQDB;IQDC		Spring Mounting	GRM52721
	2010.07-2020.02	Front Axle	Estate FWD IQDB;IQDC		Rubber Buffer,shock absorber	GRM37171
	2010.07-2020.02	Rear Axle	Estate FWD IQDB;IQDC		Rubber buffer,suspension	GRM38138
	2012.05-2015.07	Rear	Estate FWD NGDA;NGDB		Engine Mounting Bushing	GRM30180
	2012.05-2015.07	Front Axle	Estate FWD NGDA;NGDB		Protection Boot	GRM40272
	2012.05-2015.07	Rear Axle Left & Right	Estate FWD NGDA;NGDB		Bushing,shock absorber	GRM50455
	2012.05-2015.07	Front Axle Left & Right Lower	Estate FWD NGDA;NGDB		Spring Mounting	GRM52721
	2012.05-2015.07	Front Axle	Estate FWD NGDA;NGDB		Rubber Buffer,shock absorber	GRM37171
1.6 (80 kw)	2004.07-2012.09	Front Axle	Estate FWD G8DA;G8DB;G8DD;G8DE;G8DF		Protection Boot	GRM40272
	2004.07-2012.09	Rear Axle Left & Right	Estate FWD G8DA;G8DB;G8DD;G8DE;G8DF		Spring Mounting	GRM16799
	2004.07-2012.09	Rear Axle	Estate FWD G8DA;G8DB;G8DD;G8DE;G8DF	Date from:2007.12,Date to:2011.07	Rubber buffer,suspension	GRM38138
1.6 (81 kw)	2007.12-2012.09	Front Axle	Estate FWD G8DA		Protection Boot	GRM40272
	2007.12-2012.09	Rear Axle Left & Right	Estate FWD G8DA		Spring Mounting	GRM16799
	2007.12-2012.09	Rear Axle	Estate FWD G8DA	Date to:2011.07	Rubber buffer,suspension	GRM38138
1.6 (85 kw)	2004.07-2012.09	Front Axle	Estate FWD HXDA;HXDB;SIDA		Protection Boot	GRM40272
	2004.07-2012.09	Rear Axle Left & Right	Estate FWD HXDA;HXDB;SIDA		Spring Mounting	GRM16799
	2004.07-2012.09	Rear Axle	Estate FWD HXDA;HXDB;SIDA	Date from:2007.12,Date to:2011.07	Rubber buffer,suspension	GRM38138
	2009.10-2012.09	Front Axle	Estate FWD SIDA		Protection Boot	GRM40272
	2009.10-2012.09	Rear Axle	Estate FWD SIDA	Date to:2011.07	Rubber buffer,suspension	GRM38138
	2010.07-2020.02	Rear	Estate FWD T1DA;T1DB		Engine Mounting Bushing	GRM30180
	2010.07-2020.02	Front Axle	Estate FWD T1DA;T1DB		Protection Boot	GRM40272
	2010.07-2020.02	Rear Axle Left & Right	Estate FWD T1DA;T1DB		Bushing,shock absorber	GRM50455
	2010.07-2020.02	Front Axle Left & Right Lower	Estate FWD T1DA;T1DB		Spring Mounting	GRM52721
	2010.07-2020.02	Front Axle	Estate FWD T1DA;T1DB		Rubber Buffer,shock absorber	GRM37171
	2010.07-2020.02	Rear Axle	Estate FWD T1DA;T1DB		Rubber buffer,suspension	GRM38138
1.6 (86 kw)	2012.02-2020.02	Rear	Estate FWD MUDA		Engine Mounting Bushing	GRM30180
	2012.02-2020.02	Front Axle	Estate FWD MUDA		Protection Boot	GRM40272
	2012.02-2020.02	Rear Axle Left & Right	Estate FWD MUDA		Bushing,shock absorber	GRM50455
	2012.02-2020.02	Front Axle Left & Right Lower	Estate FWD MUDA		Spring Mounting	GRM52721
1.6 (88 kw)	2010.07-2020.02	Rear	Estate FWD MUDA;MUDD		Engine Mounting Bushing	GRM30180
	2010.07-2020.02	Front Axle	Estate FWD MUDA;MUDD		Protection Boot	GRM40272
	2010.07-2020.02	Rear Axle Left & Right	Estate FWD MUDA;MUDD		Bushing,shock absorber	GRM50455
	2010.07-2020.02	Front Axle Left & Right Lower	Estate FWD MUDA;MUDD		Spring Mounting	GRM52721
	2010.07-2020.02	Front Axle	Estate FWD MUDA;MUDD		Rubber Buffer,shock absorber	GRM37171
	2010.07-2020.02	Rear Axle	Estate FWD MUDA;MUDD	Date to:2011.07	Rubber buffer,suspension	GRM38138
	2012.02-2020.02	Rear	Estate FWD MUDA;MUDD		Engine Mounting Bushing	GRM30180
	2012.02-2020.02	Front Axle	Estate FWD MUDA;MUDD		Protection Boot	GRM40272
	2012.02-2020.02	Rear Axle Left & Right	Estate FWD MUDA;MUDD		Bushing,shock absorber	GRM50455
	2012.02-2020.02	Front Axle Left & Right Lower	Estate FWD MUDA;MUDD		Spring Mounting	GRM52721
	2012.02-2020.02	Front Axle	Estate FWD MUDA;MUDD		Rubber Buffer,shock absorber	GRM37171
1.6 (92 kw)	2010.07-2020.02	Rear	Estate FWD PNDA;PNDD		Engine Mounting Bushing	GRM30180
	2010.07-2020.02	Front Axle	Estate FWD PNDA;PNDD		Protection Boot	GRM40272

	YEAR	FITTING POSITION	BODY STYLE & DRIVE TYPE & ENGINE	REMARKS	PRODUCT	G-AP Ref.
FORD **Focus Estate/Wagon**						
1.6 (92 kw)	2010.07-2020.02	Rear Axle Left & Right	Estate FWD PNDA;PNDD		Bushing,shock absorber	GRM50455
	2010.07-2020.02	Front Axle Left & Right Lower	Estate FWD PNDA;PNDD		Spring Mounting	GRM52721
	2010.07-2020.02	Front Axle	Estate FWD PNDA;PNDD		Rubber Buffer,shock absorber	GRM37171
	2010.07-2020.02	Rear Axle	Estate FWD PNDA;PNDD		Rubber buffer,suspension	GRM38138
1.6 (110 kw)	2010.07-2014.06	Rear	Estate FWD JQDA;JQDB;YUDA		Engine Mounting Bushing	GRM30180
	2010.07-2014.06	Front Axle	Estate FWD JQDA;JQDB;YUDA		Protection Boot	GRM40272
	2010.07-2014.06	Rear Axle Left & Right	Estate FWD JQDA;JQDB;YUDA		Bushing,shock absorber	GRM50455
	2010.07-2014.06	Front Axle Left & Right Lower	Estate FWD JQDA;JQDB;YUDA		Spring Mounting	GRM52721
	2010.07-2014.06	Front Axle	Estate FWD JQDA;JQDB;YUDA		Rubber Buffer,shock absorber	GRM37171
	2010.07-2014.06	Rear Axle	Estate FWD JQDA;JQDB;YUDA	Date to:2011.07	Rubber buffer,suspension	GRM38138
	2013.07-2020.02	Rear	Estate FWD YUDA		Engine Mounting Bushing	GRM30180
	2013.07-2020.02	Front Axle	Estate FWD YUDA		Protection Boot	GRM40272
	2013.07-2020.02	Rear Axle Left & Right	Estate FWD YUDA		Bushing,shock absorber	GRM50455
	2013.07-2020.02	Front Axle Left & Right Lower	Estate FWD YUDA		Spring Mounting	GRM52721
	2013.07-2020.02	Front Axle	Estate FWD YUDA		Rubber Buffer,shock absorber	GRM37171
1.6 (134 kw)	2010.07-2014.06	Rear	Estate FWD JTDA;JTDB		Engine Mounting Bushing	GRM30180
	2010.07-2014.06	Front Axle	Estate FWD JTDA;JTDB		Protection Boot	GRM40272
	2010.07-2014.06	Rear Axle Left & Right	Estate FWD JTDA;JTDB		Bushing,shock absorber	GRM50455
	2010.07-2014.06	Front Axle Left & Right Lower	Estate FWD JTDA;JTDB		Spring Mounting	GRM52721
	2010.07-2014.06	Front Axle	Estate FWD JTDA;JTDB		Rubber Buffer,shock absorber	GRM37171
	2010.07-2014.06	Rear Axle	Estate FWD JTDA;JTDB	Date to:2011.07	Rubber buffer,suspension	GRM38138
1.8 (55 kw)	1999.08-2004.11	Rear Axle Left & Right	Estate FWD BHDA/BHDB		Spring Mounting	GRM16799
1.8 (66 kw)	1999.02-2004.11	Rear Axle Left & Right	Estate FWD C9DA/C9DB/C9DC		Spring Mounting	GRM16799
1.8 (74 kw)	2002.08-2005.01	Rear Axle Left & Right	Estate FWD FFDA		Spring Mounting	GRM16799
1.8 (85 kw)	1998.08-2005.04	Rear Axle Left & Right	Estate FWD EYDB/EYDC/EYDD/EYDE/EYDF/EYDG/EYDI/EYDJ/EYDL		Spring Mounting	GRM16799
	2000.06-2005.01	Rear Axle Left & Right	Estate FWD F9DA/F9DB		Spring Mounting	GRM16799
	2004.07-2012.09	Front Axle	Estate FWD KKDA		Protection Boot	GRM40272
	2004.07-2012.09	Rear Axle Left & Right	Estate FWD KKDA		Spring Mounting	GRM16799
	2004.07-2012.09	Rear Axle	Estate FWD KKDA	Date from:2007.12,Date to:2011.07	Rubber buffer,suspension	GRM38138
1.8 (92 kw)	2006.01-2012.09	Front Axle	Estate FWD QQDB;QQDA;Q7DA		Protection Boot	GRM40272
	2006.01-2012.09	Rear Axle Left & Right	Estate FWD QQDB;QQDA;Q7DA		Spring Mounting	GRM16799
	2006.01-2012.09	Rear Axle	Estate FWD QQDB;QQDA;Q7DA	Date from:2007.12,Date to:2011.07	Rubber buffer,suspension	GRM38138
	2006.03-2012.09	Front Axle	Estate FWD QQDB;QQDA;Q7DA		Protection Boot	GRM40272
	2006.03-2012.09	Rear Axle Left & Right	Estate FWD QQDB;QQDA;Q7DA		Spring Mounting	GRM16799
	2006.03-2012.09	Rear Axle	Estate FWD QQDB;QQDA;Q7DA	Date from:2007.12,Date to:2011.07	Rubber buffer,suspension	GRM38138
2.0 (81 kw)	2008.02-2011.07	Front Axle	Estate FWD IXDA		Protection Boot	GRM40272
	2008.02-2011.07	Rear Axle Left & Right	Estate FWD IXDA		Spring Mounting	GRM16799
	2008.02-2011.07	Rear Axle	Estate FWD IXDA		Rubber buffer,suspension	GRM38138
2.0 (85 kw)	2010.07-2014.06	Rear	Estate FWD TYDA		Engine Mounting Bushing	GRM30180
	2010.07-2014.06	Front Axle	Estate FWD TYDA		Protection Boot	GRM40272
	2010.07-2014.06	Rear Axle Left & Right	Estate FWD TYDA		Bushing,shock absorber	GRM50455
	2010.07-2014.06	Front Axle Left & Right Lower	Estate FWD TYDA		Spring Mounting	GRM52721
	2010.07-2014.06	Front Axle	Estate FWD TYDA		Rubber Buffer,shock absorber	GRM37171
	2010.07-2014.06	Rear Axle	Estate FWD TYDA		Rubber buffer,suspension	GRM38138
2.0 (96 kw)	1998.08-2005.04	Rear Axle Left & Right	Estate FWD EDDB/EDDC/EDDD/EDDF		Spring Mounting	GRM16799
2.0 (98 kw)	2004.07-2008.01	Front Axle	Estate FWD G6DE;G6DF		Protection Boot	GRM40272
	2004.07-2008.01	Rear Axle Left & Right	Estate FWD G6DE;G6DF		Spring Mounting	GRM16799
2.0 (100 kw)	2004.07-2012.09	Front Axle	Estate FWD G6DA;G6DB;G6DD;G6DG		Protection Boot	GRM40272
	2004.07-2012.09	Rear Axle Left & Right	Estate FWD G6DA;G6DB;G6DD;G6DG		Spring Mounting	GRM16799
	2004.07-2012.09	Rear Axle	Estate FWD G6DA;G6DB;G6DD;G6DG	Date from:2007.12,Date to:2011.07	Rubber buffer,suspension	GRM38138
	2010.07-2014.06	Rear	Estate FWD UKDB		Engine Mounting Bushing	GRM30180
	2010.07-2014.06	Front Axle	Estate FWD UKDB		Protection Boot	GRM40272
	2010.07-2014.06	Rear Axle Left & Right	Estate FWD UKDB		Bushing,shock absorber	GRM50455
	2010.07-2014.06	Front Axle Left & Right Lower	Estate FWD UKDB		Spring Mounting	GRM52721
	2010.07-2014.06	Front Axle	Estate FWD UKDB		Rubber Buffer,shock absorber	GRM37171
	2010.07-2014.06	Rear Axle	Estate FWD UKDB		Rubber buffer,suspension	GRM38138
2.0 (103 kw)	2010.07-2014.06	Rear	Estate FWD UFDB		Engine Mounting Bushing	GRM30180
	2010.07-2014.06	Front Axle	Estate FWD UFDB		Protection Boot	GRM40272
	2010.07-2014.06	Rear Axle Left & Right	Estate FWD UFDB		Bushing,shock absorber	GRM50455
	2010.07-2014.06	Front Axle Left & Right Lower	Estate FWD UFDB		Spring Mounting	GRM52721
	2010.07-2014.06	Front Axle	Estate FWD UFDB		Rubber Buffer,shock absorber	GRM37171
	2010.07-2014.06	Rear Axle	Estate FWD UFDB		Rubber buffer,suspension	GRM38138
2.0 (107 kw)	2004.07-2012.09	Front Axle	Estate FWD AODA;AODB;SYDA;AODE		Protection Boot	GRM40272
	2004.07-2012.09	Rear Axle Left & Right	Estate FWD AODA;AODB;SYDA;AODE		Spring Mounting	GRM16799

	YEAR	FITTING POSITION	BODY STYLE & DRIVE TYPE & ENGINE	REMARKS	PRODUCT	G-AP Ref.
FORD						
Focus Estate/Wagon						
2.0 (107 kw)	2004.07-2012.09	Rear Axle	Estate FWD AODA;AODB;SYDA;AODE	Date from:2007.12,Date to:2011.07	Rubber buffer,suspension	GRM38138
	2008.06-2011.07	Front Axle	Estate FWD SYDA		Protection Boot	GRM40272
	2008.06-2011.07	Rear Axle Left & Right	Estate FWD SYDA		Spring Mounting	GRM16799
	2008.06-2011.07	Rear Axle	Estate FWD SYDA		Rubber buffer,suspension	GRM38138
2.0 (110 kw)	2013.10-2020.02	Rear	Estate FWD XQDA		Engine Mounting Bushing	GRM30180
	2013.10-2020.02	Rear Axle Left & Right	Estate FWD XQDA		Bushing,shock absorber	GRM50455
	2013.10-2020.02	Front Axle Left & Right Lower	Estate FWD XQDA		Spring Mounting	GRM52721
	2014.11-2020.02	Rear	Estate FWD T7DB;T7DA		Engine Mounting Bushing	GRM30180
	2014.11-2020.02	Rear	Estate Van FWD T7DB;T7DA		Engine Mounting Bushing	GRM30180
	2014.11-2020.02	Front Axle	Estate FWD T7DB;T7DA		Protection Boot	GRM40272
	2014.11-2020.02	Front Axle	Estate Van FWD T7DB;T7DA		Protection Boot	GRM40272
	2014.11-2020.02	Rear Axle Left & Right	Estate FWD T7DB;T7DA		Bushing,shock absorber	GRM50455
	2014.11-2020.02	Rear Axle Left & Right	Estate Van FWD T7DB;T7DA		Bushing,shock absorber	GRM50455
	2014.11-2020.02	Front Axle Left & Right Lower	Estate FWD T7DB;T7DA		Spring Mounting	GRM52721
	2014.11-2020.02	Front Axle Left & Right Lower	Estate Van FWD T7DB;T7DA		Spring Mounting	GRM52721
	2014.11-2020.02	Front Axle	Estate FWD T7DB;T7DA		Rubber Buffer,shock absorber	GRM37171
2.0 (120 kw)	2010.07-2014.06	Rear	Estate FWD TXDB		Engine Mounting Bushing	GRM30180
	2010.07-2014.06	Front Axle	Estate FWD TXDB		Protection Boot	GRM40272
	2010.07-2014.06	Rear Axle Left & Right	Estate FWD TXDB		Bushing,shock absorber	GRM50455
	2010.07-2014.06	Front Axle Left & Right Lower	Estate FWD TXDB		Spring Mounting	GRM52721
	2010.07-2014.06	Front Axle	Estate FWD TXDB		Rubber Buffer,shock absorber	GRM37171
	2010.07-2014.06	Rear Axle	Estate FWD TXDB		Rubber buffer,suspension	GRM38138
2.0 (125 kw)	2010.07-2020.02	Rear	Estate FWD MGDA		Engine Mounting Bushing	GRM30180
	2010.07-2020.02	Front Axle	Estate FWD MGDA		Protection Boot	GRM40272
	2010.07-2020.02	Rear Axle Left & Right	Estate FWD MGDA		Bushing,shock absorber	GRM50455
	2010.07-2020.02	Front Axle Left & Right Lower	Estate FWD MGDA		Spring Mounting	GRM52721
	2010.07-2020.02	Rear Axle	Estate FWD MGDA		Rubber buffer,suspension	GRM38138
2.0 (127 kw)	2002.08-2005.01	Rear Axle Left & Right	Estate FWD ALDA		Spring Mounting	GRM16799
2.0 (136 kw)	2014.11-2020.02	Rear	Estate FWD T8DA		Engine Mounting Bushing	GRM30180
	2014.11-2020.02	Front Axle	Estate FWD T8DA		Protection Boot	GRM40272
	2014.11-2020.02	Rear Axle Left & Right	Estate FWD T8DA		Bushing,shock absorber	GRM50455
	2014.11-2020.02	Front Axle Left & Right Lower	Estate FWD T8DA		Spring Mounting	GRM52721
	2014.11-2020.02	Front Axle	Estate FWD T8DA		Rubber Buffer,shock absorber	GRM37171
2.0 (184 kw)	2012.07-2020.02	Rear	Estate FWD R9DA;R9DB;R9DC;R9DD		Engine Mounting Bushing	GRM30180
	2012.07-2020.02	Front Axle	Estate FWD R9DA;R9DB;R9DC;R9DD		Protection Boot	GRM40272
	2012.07-2020.02	Rear Axle Left & Right	Estate FWD R9DA;R9DB;R9DC;R9DD		Bushing,shock absorber	GRM50455
	2012.07-2020.02	Front Axle Left & Right Lower	Estate FWD R9DA;R9DB;R9DC;R9DD		Spring Mounting	GRM52721
	2012.07-2020.02	Front Axle	Estate FWD R9DA;R9DB;R9DC;R9DD		Rubber Buffer,shock absorber	GRM37171
Focus Van						
1.4 (59 kw)	2005.09-2011.07	Front Axle	Estate Van FWD ASDA;ASDB		Protection Boot	GRM40272
	2005.09-2011.07	Rear Axle Left & Right	Estate Van FWD ASDA;ASDB		Spring Mounting	GRM16799
	2005.09-2011.07	Rear Axle	Estate Van FWD ASDA;ASDB		Rubber buffer,suspension	GRM38138
1.6 (66 kw)	2005.09-2011.07	Rear	Estate Van FWD HHDA		Engine Mounting Bushing	GRM30180
	2005.09-2011.07	Front Axle	Estate Van FWD HHDA		Protection Boot	GRM40272
	2005.09-2011.07	Rear Axle	Estate Van FWD HHDA		Rubber buffer,suspension	GRM38138
1.6 (74 kw)	1999.04-2005.03	Rear Axle	Estate Van FWD FYDA/FYDB/FYDC/FYDD		Rubber Buffer,shock absorber	GRM17979
	2004.11-2011.07	Rear	Estate Van FWD G8DC;MTDA		Engine Mounting Bushing	GRM30180
	2004.11-2011.07	Front Axle	Estate Van FWD G8DC;MTDA		Protection Boot	GRM40272
	2004.11-2011.07	Rear Axle Left & Right	Estate Van FWD G8DC;MTDA		Spring Mounting	GRM16799
	2004.11-2011.07	Rear Axle	Estate Van FWD G8DC;MTDA		Rubber buffer,suspension	GRM38138
	2005.09-2011.07	Rear	Estate Van FWD HWDA		Engine Mounting Bushing	GRM30180
	2005.09-2011.07	Front Axle	Estate Van FWD HWDA		Protection Boot	GRM40272
	2005.09-2011.07	Rear Axle Left & Right	Estate Van FWD HWDA		Spring Mounting	GRM16799
	2005.09-2011.07	Rear Axle	Estate Van FWD HWDA		Rubber buffer,suspension	GRM38138
1.6 (80 kw)	2004.07-2011.07	Rear	Estate Van FWD G8DA		Engine Mounting Bushing	GRM30180
	2004.07-2011.07	Front Axle	Estate Van FWD G8DA		Protection Boot	GRM40272
	2004.07-2011.07	Rear Axle Left & Right	Estate Van FWD G8DA		Spring Mounting	GRM16799
	2004.07-2011.07	Rear Axle	Estate Van FWD G8DA		Rubber buffer,suspension	GRM38138
1.6 (85 kw)	2005.09-2011.07	Rear	Estate Van FWD HXDA;HXDB;SIDA		Engine Mounting Bushing	GRM30180
	2005.09-2011.07	Front Axle	Estate Van FWD HXDA;HXDB;SIDA		Protection Boot	GRM40272
	2005.09-2011.07	Rear Axle Left & Right	Estate Van FWD HXDA;HXDB;SIDA		Spring Mounting	GRM16799
	2005.09-2011.07	Rear Axle	Estate Van FWD HXDA;HXDB;SIDA		Rubber buffer,suspension	GRM38138
1.8 (55 kw)	1999.08-2005.03	Rear Axle	Estate Van FWD BHDA/BHDB		Rubber Buffer,shock absorber	GRM17979

	YEAR	FITTING POSITION	BODY STYLE & DRIVE TYPE & ENGINE	REMARKS	PRODUCT	G-AP Ref.
FORD						
Focus Van						
1.8 (66 kw)	1998.08-2005.03	Rear Axle	Estate Van FWD C9DA/C9DB/C9DC		Rubber Buffer,shock absorber	GRM17979
1.8 (74 kw)	2002.08-2005.03	Rear Axle	Estate Van FWD FFDA		Rubber Buffer,shock absorber	GRM17979
1.8 (85 kw)	1999.04-2005.03	Rear Axle	Estate Van FWD EYDB/EYDC/EYDD/EYDE/EYDF/EYDG		Rubber Buffer,shock absorber	GRM17979
	2001.08-2005.03	Rear Axle	Estate Van FWD F9DA/F9DB		Rubber Buffer,shock absorber	GRM17979
1.8 (92 kw)	2009.06-2011.07	Rear Axle Left & Right	Estate Van FWD QQDA;Q7DA		Spring Mounting	GRM16799
	2009.06-2011.07	Rear Axle	Estate Van FWD QQDA;Q7DA		Rubber buffer,suspension	GRM38138
2.0 (81 kw)	2009.06-2011.07	Rear Axle Left & Right	Estate Van FWD IXDA		Spring Mounting	GRM16799
	2009.06-2011.07	Rear Axle	Estate Van FWD IXDA		Rubber buffer,suspension	GRM38138
2.0 (100 kw)	2005.09-2011.07	Rear	Estate Van FWD G6DB		Engine Mounting Bushing	GRM30180
	2005.09-2011.07	Front Axle	Estate Van FWD G6DB		Protection Boot	GRM40272
	2005.09-2011.07	Rear Axle Left & Right	Estate Van FWD G6DB		Spring Mounting	GRM16799
	2005.09-2011.07	Rear Axle	Estate Van FWD G6DB		Rubber buffer,suspension	GRM38138
Fusion						
1.2 (55 kw)	2004.08-2012.12	Front Axle	Estate FWD FUJA;FUJB		Protection Boot	GRM40534
	2004.08-2012.12	Front Left & Right	Estate FWD FUJA;FUJB		Bush,mounting differential	GRM50764
1.4 (50 kw)	2002.08-2012.12	Front Axle	Estate FWD F6JA;F6JB		Protection Boot	GRM40534
	2002.08-2012.12	Front Left & Right	Estate FWD F6JA;F6JB		Bush,mounting differential	GRM50764
1.4 (59 kw)	2002.08-2012.12	Front Axle	Estate FWD FXJA;FXJB;FXJC		Protection Boot	GRM40534
	2002.08-2012.12	Front Left & Right	Estate FWD FXJA;FXJB;FXJC		Bush,mounting differential	GRM50764
	2010.01-2012.12	Front Left & Right	Estate FWD UTJA		Bush,mounting differential	GRM50764
1.6 (66 kw)	2004.11-2012.12	Front Axle	Estate FWD HHJA;HHJB		Protection Boot	GRM40534
	2004.11-2012.12	Front Left & Right	Estate FWD HHJA;HHJB		Bush,mounting differential	GRM50764
1.6 (74 kw)	2002.08-2009.11	Front Axle	Estate FWD FYJA;FYJB;FYJC		Protection Boot	GRM40534
	2002.08-2009.11	Front Left & Right	Estate FWD FYJA;FYJB;FYJC		Bush,mounting differential	GRM50764
2.3 (119 kw)	2006.05-2009.04	Front Left & Right	Saloon FWD C23HDEX		Bush,mounting differential	GRM50764
2.5 (127 kw)	2009.05-2012.12	Front Left & Right	Saloon FWD C25HDEX		Bush,mounting differential	GRM50764
Galaxy						
1.6 (85 kw)	2011.02-2015.06	Front Axle	MPV FWD T1WA;T1WB		Protection Boot	GRM40272
	2011.02-2015.06	Rear Axle Left & Right	MPV FWD T1WA;T1WB		Bushing,shock absorber	GRM50456
	2011.02-2015.06	Front Axle Left & Right Upper	MPV FWD T1WA;T1WB	for model code:CA1	Spring Mounting	GRM38965
	2011.02-2015.06	Rear Axle Left & Right Lower	MPV FWD T1WA;T1WB		Spring Mounting	GRM38956
1.6 (118 kw)	2010.11-2015.06	Front Axle	MPV FWD JTWA;JTWB		Protection Boot	GRM40272
	2010.11-2015.06	Rear Axle Left & Right	MPV FWD JTWA;JTWB		Bushing,shock absorber	GRM50456
	2010.11-2015.06	Front Axle Left & Right Upper	MPV FWD JTWA;JTWB	for model code:CA1	Spring Mounting	GRM38965
	2010.11-2015.06	Rear Axle Left & Right Lower	MPV FWD JTWA;JTWB		Spring Mounting	GRM38956
1.8 (74 kw)	2006.05-2015.06	Front Axle	MPV FWD FFWA		Protection Boot	GRM40272
	2006.05-2015.06	Rear Axle Left & Right	MPV FWD FFWA		Bushing,shock absorber	GRM50456
	2006.05-2015.06	Front Axle Left & Right Upper	MPV FWD FFWA	Date from:2007.09,for model code:CA1	Spring Mounting	GRM38965
	2006.05-2015.06	Rear Axle Left & Right Lower	MPV FWD FFWA		Spring Mounting	GRM38956
1.8 (92 kw)	2006.05-2015.06	Front Axle	MPV FWD QYWA		Protection Boot	GRM40272
	2006.05-2015.06	Rear Axle Left & Right	MPV FWD QYWA		Bushing,shock absorber	GRM50456
	2006.05-2015.06	Front Axle Left & Right Upper	MPV FWD QYWA	Date from:2007.09,for model code:CA1	Spring Mounting	GRM38965
	2006.05-2015.06	Rear Axle Left & Right Lower	MPV FWD QYWA		Spring Mounting	GRM38956
1.9 (66 kw)	1995.02-2006.05	Front Axle Left & Right	MPV FWD 1Z/AHU/ANU		Spring Cap	GRM38133
	1995.02-2006.05	Rear Axle	MPV FWD 1Z/AHU/ANU		Holder,exhaust system	GRM10049
1.9 (81 kw)	1997.10-2000.04	Rear Axle	MPV FWD AFN/AVG		Holder,exhaust system	GRM10049
1.9 (85 kw)	2000.05-2006.03	Front Axle Left & Right	MPV FWD AUY		Spring Cap	GRM38133
	2000.05-2006.03	Rear Axle	MPV FWD AUY		Holder,exhaust system	GRM10049
1.9 (96 kw)	2002.11-2006.03	Front Axle Left & Right	MPV FWD ASZ/AVF		Spring Cap	GRM38133
	2002.11-2006.03	Rear Axle	MPV FWD ASZ/AVF		Holder,exhaust system	GRM10049
1.9 (110 kw)	2005.01-2006.05	Front Axle Left & Right	MPV FWD BTB		Spring Cap	GRM38133
2.0 (85 kw)	1995.02-2006.03	Front Axle Left & Right	MPV FWD NSE/ZVSA		Spring Cap	GRM38133
	1995.02-2006.03	Rear Axle	MPV FWD NSE/ZVSA		Holder,exhaust system	GRM10049
	2007.11-2015.06	Front Axle	MPV FWD TYWA;KLWA		Protection Boot	GRM40272
	2007.11-2015.06	Rear Axle Left & Right	MPV FWD TYWA;KLWA		Bushing,shock absorber	GRM50456
	2007.11-2015.06	Front Axle Left & Right Upper	MPV FWD TYWA;KLWA	for model code:CA1	Spring Mounting	GRM38965
	2007.11-2015.06	Rear Axle Left & Right Lower	MPV FWD TYWA;KLWA		Spring Mounting	GRM38956
2.0 (96 kw)	2006.05-2015.06	Front Axle	MPV FWD AZWA		Protection Boot	GRM40272
	2006.05-2015.06	Rear Axle Left & Right	MPV FWD AZWA		Bushing,shock absorber	GRM50456
	2006.05-2015.06	Front Axle Left & Right Upper	MPV FWD AZWA	Date from:2007.09,for model code:CA1	Spring Mounting	GRM38965
	2006.05-2015.06	Rear Axle Left & Right Lower	MPV FWD AZWA		Spring Mounting	GRM38956
2.0 (100 kw)	2006.05-2015.06	Front Axle	MPV FWD UKWA;AZWC		Protection Boot	GRM40272
	2006.05-2015.06	Rear Axle Left & Right	MPV FWD UKWA;AZWC		Bushing,shock absorber	GRM50456
	2006.05-2015.06	Front Axle Left & Right Upper	MPV FWD UKWA;AZWC	Date from:2007.09,for model code:CA1	Spring Mounting	GRM38965

	YEAR	FITTING POSITION	BODY STYLE & DRIVE TYPE & ENGINE	REMARKS	PRODUCT	G-AP Ref.
FORD						
Galaxy						
2.0 (100 kw)	2006.05-2015.06	Rear Axle Left & Right Lower	MPV FWD UKWA;AZWC		Spring Mounting	GRM38956
2.0 (103 kw)	2006.05-2015.06	Front Axle	MPV FWD QXWA;QXWB;QXWC;UFWA		Protection Boot	GRM40272
	2006.05-2015.06	Rear Axle Left & Right	MPV FWD QXWA;QXWB;QXWC;UFWA		Bushing,shock absorber	GRM50456
	2006.05-2015.06	Front Axle Left & Right Upper	MPV FWD QXWA;QXWB;QXWC;UFWA	Date from:2007.09,for model code:CA1	Spring Mounting	GRM38965
	2006.05-2015.06	Rear Axle Left & Right Lower	MPV FWD QXWA;QXWB;QXWC;UFWA		Spring Mounting	GRM38956
2.0 (107 kw)	2006.05-2015.06	Front Axle	MPV FWD AOWA;AOWB;TBWA;TBWB		Protection Boot	GRM40272
	2006.05-2015.06	Front Axle	MPV FWD TBWA;TBWB		Protection Boot	GRM40272
	2006.05-2015.06	Rear Axle Left & Right	MPV FWD AOWA;AOWB;TBWA;TBWB		Bushing,shock absorber	GRM50456
	2006.05-2015.06	Rear Axle Left & Right	MPV FWD TBWA;TBWB		Bushing,shock absorber	GRM50456
	2006.05-2015.06	Front Axle Left & Right Upper	MPV FWD AOWA;AOWB;TBWA;TBWB	Date from:2007.09,for model code:CA1	Spring Mounting	GRM38965
	2006.05-2015.06	Front Axle Left & Right Upper	MPV FWD TBWA;TBWB	Date from:2007.09,for model code:CA1	Spring Mounting	GRM38965
	2006.05-2015.06	Rear Axle Left & Right Lower	MPV FWD AOWA;AOWB;TBWA;TBWB		Spring Mounting	GRM38956
	2006.05-2015.06	Rear Axle Left & Right Lower	MPV FWD TBWA;TBWB		Spring Mounting	GRM38956
2.0 (120 kw)	2010.03-2015.06	Front Axle	MPV FWD TXWA		Protection Boot	GRM40272
	2010.03-2015.06	Rear Axle Left & Right	MPV FWD TXWA		Bushing,shock absorber	GRM50456
	2010.03-2015.06	Front Axle Left & Right Upper	MPV FWD TXWA	for model code:CA1	Spring Mounting	GRM38965
	2010.03-2015.06	Rear Axle Left & Right Lower	MPV FWD TXWA		Spring Mounting	GRM38956
2.0 (146 kw)	2010.07-2015.06	Front Axle	MPV FWD TNWB		Protection Boot	GRM40272
	2010.07-2015.06	Rear Axle Left & Right	MPV FWD TNWB		Bushing,shock absorber	GRM50456
	2010.07-2015.06	Front Axle Left & Right Upper	MPV FWD TNWB	for model code:CA1	Spring Mounting	GRM38965
	2010.07-2015.06	Rear Axle Left & Right Lower	MPV FWD TNWB		Spring Mounting	GRM38956
2.0 (149 kw)	2010.03-2015.06	Front Axle	MPV FWD TNWA		Protection Boot	GRM40272
	2010.03-2015.06	Rear Axle Left & Right	MPV FWD TNWA		Bushing,shock absorber	GRM50456
	2010.03-2015.06	Front Axle Left & Right Upper	MPV FWD TNWA	for model code:CA1	Spring Mounting	GRM38965
	2010.03-2015.06	Rear Axle Left & Right Lower	MPV FWD TNWA		Spring Mounting	GRM38956
2.2 (129 kw)	2008.03-2012.12	Front Axle	MPV FWD Q4WA		Protection Boot	GRM40272
	2008.03-2012.12	Rear Axle Left & Right	MPV FWD Q4WA		Bushing,shock absorber	GRM50456
	2008.03-2012.12	Front Axle Left & Right Upper	MPV FWD Q4WA	for model code:CA1	Spring Mounting	GRM38965
	2008.03-2012.12	Rear Axle Left & Right Lower	MPV FWD Q4WA		Spring Mounting	GRM38956
2.2 (147 kw)	2010.11-2015.06	Front Axle	MPV FWD KNWA		Protection Boot	GRM40272
	2010.11-2015.06	Rear Axle Left & Right	MPV FWD KNWA		Bushing,shock absorber	GRM50456
	2010.11-2015.06	Front Axle Left & Right Upper	MPV FWD KNWA	for model code:CA1	Spring Mounting	GRM38965
	2010.11-2015.06	Rear Axle Left & Right Lower	MPV FWD KNWA		Spring Mounting	GRM38956
2.3 (103 kw)	2002.11-2006.03	Front Axle Left & Right	MPV FWD E5SB		Spring Cap	GRM38133
2.3 (107 kw)	1996.09-2002.10	Front Axle Left & Right	MPV FWD E5SA/Y5B		Spring Cap	GRM38133
2.3 (118 kw)	2007.09-2015.06	Front Axle	MPV FWD SEWA		Protection Boot	GRM40272
	2007.09-2015.06	Rear Axle Left & Right	MPV FWD SEWA		Bushing,shock absorber	GRM50456
	2007.09-2015.06	Front Axle Left & Right Upper	MPV FWD SEWA	for model code:CA1	Spring Mounting	GRM38965
	2007.09-2015.06	Rear Axle Left & Right Lower	MPV FWD SEWA		Spring Mounting	GRM38956
2.8 (128 kw)	1995.11-2000.07	Rear Axle	MPV FWD AAA/AMY		Holder,exhaust system	GRM10049
2.8 (150 kw)	2000.05-2006.03	Front Axle Left & Right	MPV FWD AYL		Spring Cap	GRM38133
	2000.05-2006.03	Rear Axle	MPV FWD AYL		Holder,exhaust system	GRM10049
Galaxy Van						
1.6 (85 kw)	2013.03-2015.06	Front Axle	Box Body/MPV FWD T1WA;T1WB		Protection Boot	GRM40272
	2013.03-2015.06	Rear Axle Left & Right	Box Body/MPV FWD T1WA;T1WB		Bushing,shock absorber	GRM50456
	2013.03-2015.06	Front Axle Left & Right Upper	Box Body/MPV FWD T1WA;T1WB	for model code:CA1	Spring Mounting	GRM38965
	2013.03-2015.06	Rear Axle Left & Right Lower	Box Body/MPV FWD T1WA;T1WB		Spring Mounting	GRM38956
1.6 (118 kw)	2011.02-2015.06	Front Axle	Box Body/MPV FWD JTWA;JTWB		Protection Boot	GRM40272
	2011.02-2015.06	Rear Axle Left & Right	Box Body/MPV FWD JTWA;JTWB		Bushing,shock absorber	GRM50456
	2011.02-2015.06	Front Axle Left & Right Upper	Box Body/MPV FWD JTWA;JTWB	for model code:CA1	Spring Mounting	GRM38965
	2011.02-2015.06	Rear Axle Left & Right Lower	Box Body/MPV FWD JTWA;JTWB		Spring Mounting	GRM38956
1.9 (66 kw)	1996.09-2006.03	Front Axle Left & Right	MPV Van FWD AHU/ANU		Spring Cap	GRM38133
1.9 (85 kw)	2000.05-2006.03	Front Axle Left & Right	MPV Van FWD AUY		Spring Cap	GRM38133
2.0 (85 kw)	1996.03-2006.03	Front Axle Left & Right	MPV Van FWD NSE/ZVSA		Spring Cap	GRM38133
	2007.01-2015.06	Front Axle	Box Body/MPV FWD TYWA;KLWA		Protection Boot	GRM40272
	2007.01-2015.06	Rear Axle Left & Right	Box Body/MPV FWD TYWA;KLWA		Bushing,shock absorber	GRM50456
	2007.01-2015.06	Front Axle Left & Right Upper	Box Body/MPV FWD TYWA;KLWA	Date from:2007.09,for model code:CA1	Spring Mounting	GRM38965
	2007.01-2015.06	Rear Axle Left & Right Lower	Box Body/MPV FWD TYWA;KLWA		Spring Mounting	GRM38956
2.0 (96 kw)	2006.11-2015.06	Front Axle	Box Body/MPV FWD AZWA		Protection Boot	GRM40272
	2006.11-2015.06	Rear Axle Left & Right	Box Body/MPV FWD AZWA		Bushing,shock absorber	GRM50456
	2006.11-2015.06	Front Axle Left & Right Upper	Box Body/MPV FWD AZWA	Date from:2007.09,for model code:CA1	Spring Mounting	GRM38965
	2006.11-2015.06	Rear Axle Left & Right Lower	Box Body/MPV FWD AZWA		Spring Mounting	GRM38956
2.0 (103 kw)	2006.05-2015.06	Front Axle	Box Body/MPV FWD QXWA;QXWB;QXWC;UFWA		Protection Boot	GRM40272
	2006.05-2015.06	Rear Axle Left & Right	Box Body/MPV FWD QXWA;QXWB;QXWC;UFWA		Bushing,shock absorber	GRM50456

	YEAR	FITTING POSITION	BODY STYLE & DRIVE TYPE & ENGINE	REMARKS	PRODUCT	G-AP Ref.
FORD						
Galaxy Van						
2.0 (103 kw)	2006.05-2015.06	Front Axle Left & Right Upper	Box Body/MPV FWD QXWA;QXWB;QXWC;UFWA	Date from:2007.09,for model code:CA1	Spring Mounting	GRM38965
	2006.05-2015.06	Rear Axle Left & Right Lower	Box Body/MPV FWD QXWA;QXWB;QXWC;UFWA		Spring Mounting	GRM38956
2.0 (107 kw)	2006.05-2015.06	Front Axle	Box Body/MPV FWD AOWA		Protection Boot	GRM40272
	2006.05-2015.06	Rear Axle Left & Right	Box Body/MPV FWD AOWA		Bushing,shock absorber	GRM50456
	2006.05-2015.06	Front Axle Left & Right Upper	Box Body/MPV FWD AOWA	Date from:2007.09,for model code:CA1	Spring Mounting	GRM38965
	2006.05-2015.06	Rear Axle Left & Right Lower	Box Body/MPV FWD AOWA		Spring Mounting	GRM38956
2.0 (120 kw)	2010.03-2015.06	Front Axle	Box Body/MPV FWD TXWA		Protection Boot	GRM40272
	2010.03-2015.06	Rear Axle Left & Right	Box Body/MPV FWD TXWA		Bushing,shock absorber	GRM50456
	2010.03-2015.06	Front Axle Left & Right Upper	Box Body/MPV FWD TXWA	for model code:CA1	Spring Mounting	GRM38965
	2010.03-2015.06	Rear Axle Left & Right Lower	Box Body/MPV FWD TXWA		Spring Mounting	GRM38956
2.0 (149 kw)	2010.03-2015.06	Front Axle	Box Body/MPV FWD TNWA		Protection Boot	GRM40272
	2010.03-2015.06	Rear Axle Left & Right	Box Body/MPV FWD TNWA		Bushing,shock absorber	GRM50456
	2010.03-2015.06	Front Axle Left & Right Upper	Box Body/MPV FWD TNWA	for model code:CA1	Spring Mounting	GRM38965
	2010.03-2015.06	Rear Axle Left & Right Lower	Box Body/MPV FWD TNWA		Spring Mounting	GRM38956
2.2 (147 kw)	2013.03-2015.06	Front Axle	Box Body/MPV FWD KNWA		Protection Boot	GRM40272
	2013.03-2015.06	Rear Axle Left & Right	Box Body/MPV FWD KNWA		Bushing,shock absorber	GRM50456
	2013.03-2015.06	Front Axle Left & Right Upper	Box Body/MPV FWD KNWA	for model code:CA1	Spring Mounting	GRM38965
	2013.03-2015.06	Rear Axle Left & Right Lower	Box Body/MPV FWD KNWA		Spring Mounting	GRM38956
2.3 (103 kw)	2002.11-2006.03	Front Axle Left & Right	MPV Van FWD E5SB		Spring Cap	GRM38133
2.3 (107 kw)	2000.05-2002.10	Front Axle Left & Right	MPV Van FWD E5SA		Spring Cap	GRM38133
2.8 (150 kw)	2000.05-2006.03	Front Axle Left & Right	MPV Van FWD AYL		Spring Cap	GRM38133
Grand C-Max						
1.0 (74 kw)	2012.10-2019.06	Front Axle	MPV FWD M2DA;M2DC		Protection Boot	GRM40272
	2012.10-2019.06	Rear Axle	MPV FWD M2DA;M2DC		Protection Boot	GRM40532
	2012.10-2019.06	Front Axle	MPV FWD M2DA;M2DC		Rubber Buffer,shock absorber	GRM37171
1.0 (92 kw)	2012.10-2019.06	Front Axle	MPV FWD M1DA;M1DD		Protection Boot	GRM40272
	2012.10-2019.06	Rear Axle	MPV FWD M1DA;M1DD		Protection Boot	GRM40532
	2012.10-2019.06	Front Axle	MPV FWD M1DA;M1DD		Rubber Buffer,shock absorber	GRM37171
1.5 (70 kw)	2015.03-2019.06	Front Axle	MPV FWD XXDA;XXDC		Protection Boot	GRM40272
1.5 (88 kw)	2015.03-2019.06	Front Axle	MPV FWD XWDA;XWDB;XWDC;XWDD;XWDE		Protection Boot	GRM40272
1.5 (110 kw)	2015.03-2019.06	Front Axle	MPV FWD M8DB;M8DF		Protection Boot	GRM40272
1.5 (134 kw)	2015.03-2019.06	Front Axle	MPV FWD M9DB		Protection Boot	GRM40272
1.6 (63 kw)	2010.12-2019.06	Rear	MPV FWD XTDA		Engine Mounting Bushing	GRM30180
1.6 (70 kw)	2010.12-2019.06	Front Axle	MPV FWD T3DA;T3DB		Protection Boot	GRM40272
1.6 (77 kw)	2010.12-2019.06	Front Axle	MPV FWD IQDA;IQDB		Protection Boot	GRM40272
	2010.12-2019.06	Rear Axle	MPV FWD IQDA;IQDB		Protection Boot	GRM40532
	2010.12-2019.06	Front Axle	MPV FWD IQDA;IQDB		Rubber Buffer,shock absorber	GRM37171
1.6 (85 kw)	2010.12-2019.06	Front Axle	MPV FWD T1DA;T1DB		Protection Boot	GRM40272
1.6 (92 kw)	2010.12-2019.06	Rear	MPV FWD PNDA;PNDD		Engine Mounting Bushing	GRM30180
	2010.12-2019.06	Front Axle	MPV FWD PNDA;PNDD		Protection Boot	GRM40272
	2010.12-2019.06	Rear Axle	MPV FWD PNDA;PNDD		Protection Boot	GRM40532
	2010.12-2019.06	Front Axle	MPV FWD PNDA;PNDD		Rubber Buffer,shock absorber	GRM37171
1.6 (110 kw)	2010.12-2019.06	Front Axle	MPV FWD JQDA;JQDB		Protection Boot	GRM40272
	2010.12-2019.06	Rear Axle	MPV FWD JQDA;JQDB		Protection Boot	GRM40532
	2010.12-2019.06	Front Axle	MPV FWD JQDA;JQDB		Rubber Buffer,shock absorber	GRM37171
1.6 (134 kw)	2010.12-2019.06	Front Axle	MPV FWD JTDA;JTDB		Protection Boot	GRM40272
	2010.12-2019.06	Rear Axle	MPV FWD JTDA;JTDB		Protection Boot	GRM40532
	2010.12-2019.06	Front Axle	MPV FWD JTDA;JTDB		Rubber Buffer,shock absorber	GRM37171
2.0 (85 kw)	2011.02-2019.06	Front Axle	MPV FWD TYDA		Protection Boot	GRM40272
	2011.02-2019.06	Rear Axle	MPV FWD TYDA		Protection Boot	GRM40532
	2011.02-2019.06	Front Axle	MPV FWD TYDA		Rubber Buffer,shock absorber	GRM37171
2.0 (100 kw)	2011.02-2019.06	Front Axle	MPV FWD UKDB		Protection Boot	GRM40272
2.0 (103 kw)	2011.02-2019.06	Front Axle	MPV FWD UFDB		Protection Boot	GRM40272
	2011.02-2019.06	Rear Axle	MPV FWD UFDB		Protection Boot	GRM40532
	2011.02-2019.06	Front Axle	MPV FWD UFDB		Rubber Buffer,shock absorber	GRM37171
2.0 (110 kw)	2015.03-2019.06	Front Axle	MPV FWD T7DB;T7DC;T7DD		Protection Boot	GRM40272
2.0 (120 kw)	2010.12-2019.06	Front Axle	MPV FWD TXDB		Protection Boot	GRM40272
	2010.12-2019.06	Rear Axle	MPV FWD TXDB		Protection Boot	GRM40532
	2010.12-2019.06	Front Axle	MPV FWD TXDB		Rubber Buffer,shock absorber	GRM37171
2.0 (125 kw)	2015.03-2019.06	Front Axle	MPV FWD T8DE;T8DF		Protection Boot	GRM40272
Kuga						
1.5 (88 kw)	2016.01-2019.06	Front Axle	SUV FWD BNMA;BNMB;BNMC		Protection Boot	GRM40272
	2016.01-2019.06	Front Axle	SUV FWD BNMA;BNMB;BNMC		Rubber Buffer,shock absorber	GRM37170
	2016.07-2019.06	Front Axle	SUV FWD XWMB;XWMC		Protection Boot	GRM40272

	YEAR	FITTING POSITION	BODY STYLE & DRIVE TYPE & ENGINE	REMARKS	PRODUCT	G-AP Ref.
FORD **Kuga**						
1.5 (88 kw)	2016.07-2019.06	Front Axle	SUV FWD XWMB;XWMC		Rubber Buffer,shock absorber	**GRM37170**
1.5 (110 kw)	2014.09-2019.06	Front Axle	SUV FWD M8MA;M8MB;M8ME;M8MC;M8MD		Protection Boot	**GRM40272**
	2014.09-2019.06	Rear Axle	SUV FWD M8MA;M8MB;M8ME;M8MC;M8MD		Protection Boot	**GRM40532**
	2014.09-2019.06	Front Axle Left & Right Lower	SUV FWD M8MA;M8MB;M8ME;M8MC;M8MD		Spring Mounting	**GRM52721**
	2014.09-2019.06	Front Axle	SUV FWD M8MA;M8MB;M8ME;M8MC;M8MD		Rubber Buffer,shock absorber	**GRM37170**
	2016.07-2019.12	Front Axle	SUV 4WD M8MA;M8MB;M8ME;M8MC;M8MD		Protection Boot	**GRM40272**
1.5 (129 kw)	2018.08-2019.06	Front Axle	SUV 4WD M9ME		Protection Boot	**GRM40272**
1.5 (134 kw)	2014.09-2018.06	Front Axle	SUV 4WD M9MA;M9MC;M9MD;M9MB		Protection Boot	**GRM40272**
	2014.09-2018.06	Front Axle Left & Right Lower	SUV 4WD M9MA;M9MC;M9MD;M9MB		Spring Mounting	**GRM52721**
1.6 (110 kw)	2013.03-2014.09	Front Axle	SUV FWD JQMA;JQMB		Protection Boot	**GRM40272**
	2013.03-2014.09	Front Axle	SUV 4WD JQMA;JQMB		Protection Boot	**GRM40272**
	2013.03-2014.09	Front Axle Left & Right Lower	SUV FWD JQMA;JQMB		Spring Mounting	**GRM52721**
	2013.03-2014.09	Front Axle Left & Right Lower	SUV 4WD JQMA;JQMB		Spring Mounting	**GRM52721**
	2013.03-2014.09	Front Axle	SUV FWD JQMA;JQMB		Rubber Buffer,shock absorber	**GRM37170**
1.6 (130 kw)	2013.01-	Front Axle Left & Right Lower	SUV FWD JTMA		Spring Mounting	**GRM52721**
1.6 (132 kw)	2012.10-2019.12	Front Axle	SUV 4WD JTMA		Protection Boot	**GRM40272**
	2012.10-2019.12	Front Axle Left & Right Lower	SUV 4WD JTMA		Spring Mounting	**GRM52721**
1.6 (133 kw)	2013.03-	Front Axle Left & Right Lower	SUV 4WD 16HD0Z		Spring Mounting	**GRM52721**
	2013.03-	Front Left & Right	SUV 4WD 16HD0Z		Bush,mounting differential	**GRM50764**
1.6 (134 kw)	2013.03-2014.09	Front Axle	SUV 4WD JTMA		Protection Boot	**GRM40272**
	2013.03-2014.09	Front Axle Left & Right Lower	SUV 4WD JTMA		Spring Mounting	**GRM52721**
	2013.03-2014.09	Front Left & Right	SUV 4WD JTMA		Bush,mounting differential	**GRM50764**
2.0 (85 kw)	2013.03-2019.12	Front Axle	SUV FWD TYMA		Protection Boot	**GRM40272**
	2013.03-2019.12	Rear Axle	SUV FWD TYMA		Protection Boot	**GRM40532**
	2013.03-2019.12	Front Axle Left & Right Lower	SUV FWD TYMA		Spring Mounting	**GRM52721**
	2013.03-2019.12	Front Axle	SUV FWD TYMA		Rubber Buffer,shock absorber	**GRM37170**
2.0 (88 kw)	2014.09-2019.06	Front Axle	SUV FWD XRMB;XRMA;XRMC		Protection Boot	**GRM40272**
	2014.09-2019.06	Rear Axle	SUV FWD XRMB;XRMA;XRMC		Protection Boot	**GRM40532**
	2014.09-2019.06	Front Axle Left & Right Lower	SUV FWD XRMB;XRMA;XRMC		Spring Mounting	**GRM52721**
	2014.09-2019.06	Front Axle	SUV FWD XRMB;XRMA;XRMC		Rubber Buffer,shock absorber	**GRM37170**
2.0 (100 kw)	2008.03-2012.11	Front Axle	SUV 4WD G6DG;UKDA		Protection Boot	**GRM40272**
	2008.03-2012.11	Front Axle	SUV FWD G6DG;UKDA		Protection Boot	**GRM40272**
	2013.03-2019.12	Front Axle	SUV 4WD UKMA		Protection Boot	**GRM40272**
	2013.03-2019.12	Front Axle	SUV FWD UKMA		Protection Boot	**GRM40272**
	2013.03-2019.12	Front Axle Left & Right Lower	SUV 4WD UKMA		Spring Mounting	**GRM52721**
	2013.03-2019.12	Front Axle Left & Right Lower	SUV FWD UKMA		Spring Mounting	**GRM52721**
2.0 (103 kw)	2010.03-2012.11	Front Axle	SUV 4WD UFDA		Protection Boot	**GRM40272**
	2010.03-2012.11	Front Axle	SUV FWD UFDA		Protection Boot	**GRM40272**
	2013.03-2014.09	Front Axle	SUV 4WD UFMA		Protection Boot	**GRM40272**
	2013.03-2014.09	Front Axle	SUV FWD UFMA		Protection Boot	**GRM40272**
	2013.03-2014.09	Front Axle Left & Right Lower	SUV 4WD UFMA		Spring Mounting	**GRM52721**
	2013.03-2014.09	Front Axle Left & Right Lower	SUV FWD UFMA		Spring Mounting	**GRM52721**
	2013.03-2014.09	Front Axle	SUV 4WD UFMA		Rubber Buffer,shock absorber	**GRM37170**
	2013.03-2014.09	Front Axle	SUV FWD UFMA		Rubber Buffer,shock absorber	**GRM37170**
2.0 (110 kw)	2014.09-2019.06	Front Axle	SUV 4WD T7MB;T7MA;T7MD		Protection Boot	**GRM40272**
	2014.09-2019.06	Front Axle	SUV FWD T7MB;T7MA;T7MC;T7MD		Protection Boot	**GRM40272**
	2014.09-2019.06	Rear Axle	SUV 4WD T7MB;T7MA;T7MD		Protection Boot	**GRM40532**
	2014.09-2019.06	Rear Axle	SUV FWD T7MB;T7MA;T7MC;T7MD		Protection Boot	**GRM40532**
	2014.09-2019.06	Front Axle Left & Right Lower	SUV 4WD T7MB;T7MA;T7MD		Spring Mounting	**GRM52721**
	2014.09-2019.06	Front Axle Left & Right Lower	SUV FWD T7MB;T7MA;T7MC;T7MD		Spring Mounting	**GRM52721**
	2014.09-2019.06	Front Axle	SUV 4WD T7MB;T7MA;T7MD		Rubber Buffer,shock absorber	**GRM37170**
	2014.09-2019.06	Front Axle	SUV FWD T7MB;T7MA;T7MC;T7MD		Rubber Buffer,shock absorber	**GRM37170**
2.0 (120 kw)	2010.03-2012.11	Front Axle	SUV 4WD TXDA		Protection Boot	**GRM40272**
	2013.03-2014.09	Front Axle	SUV 4WD TXDA;TXMA		Protection Boot	**GRM40272**
	2013.03-2014.09	Rear Axle	SUV 4WD TXDA;TXMA		Protection Boot	**GRM40532**
	2013.03-2014.09	Front Axle Left & Right Lower	SUV 4WD TXDA;TXMA		Spring Mounting	**GRM52721**
	2013.03-2014.09	Front Axle	SUV 4WD TXDA;TXMA		Rubber Buffer,shock absorber	**GRM37170**
2.0 (132 kw)	2014.09-2019.06	Front Axle	SUV 4WD T8MB;T8MA;T8MC		Protection Boot	**GRM40272**
	2014.09-2019.06	Rear Axle	SUV 4WD T8MB;T8MA;T8MC		Protection Boot	**GRM40532**
	2014.09-2019.06	Front Axle Left & Right Lower	SUV 4WD T8MB;T8MA;T8MC		Spring Mounting	**GRM52721**
	2014.09-2019.06	Front Axle	SUV 4WD T8MB;T8MA;T8MC		Rubber Buffer,shock absorber	**GRM37170**
2.0 (169 kw)	2019.03-2019.12	Front Axle	SUV 4WD R9MC		Protection Boot	**GRM40272**
2.0 (177 kw)	2012.07-	Front Axle Left & Right Lower	SUV 4WD R9MA/R9MB/TPWA		Spring Mounting	**GRM52721**

	YEAR	FITTING POSITION	BODY STYLE & DRIVE TYPE & ENGINE	REMARKS	PRODUCT	G-AP Ref.
FORD						
Kuga						
2.0 (178 kw)	2017.08-2018.06	Front Axle	SUV 4WD R9MA		Protection Boot	**GRM40272**
2.5 (110 kw)	2014.01-2019.12	Front Axle Left & Right Lower	SUV FWD YTMA		Spring Mounting	**GRM52721**
2.5 (125 kw)	2014.09-	Front Axle Left & Right Lower	SUV 4WD C25HDEX		Spring Mounting	**GRM52721**
	2014.09-	Front Left & Right	SUV 4WD C25HDEX		Bush,mounting differential	**GRM50764**
2.5 (147 kw)	2008.02-2012.11	Front Axle	SUV 4WD HYDB;HYDC		Protection Boot	**GRM40272**
	2009.03-2012.11	Front Axle	SUV FWD HYDB/HYDC		Protection Boot	**GRM40272**
Kuga Van						
1.5 (88 kw)	2019.06-2019.12	Front Axle	SUV Van FWD BNMA		Protection Boot	**GRM40272**
1.5 (110 kw)	2014.09-2019.12	Front Axle Left & Right Lower	SUV Van FWD M8MA;M8MB;M8ME;M8MC;M8MD		Spring Mounting	**GRM52721**
1.5 (129 kw)	2019.06-2019.12	Front Axle	SUV Van 4WD M9ME		Protection Boot	**GRM40272**
1.5 (134 kw)	2014.09-2019.12	Front Axle Left & Right Lower	SUV Van 4WD M9MA		Spring Mounting	**GRM52721**
2.0 (88 kw)	2014.09-2019.12	Front Axle	SUV Van FWD XRMB;XRMA		Protection Boot	**GRM40272**
2.0 (103 kw)	2012.06-2019.12	Front Axle Left & Right Lower	SUV Van FWD UFMA		Spring Mounting	**GRM52721**
2.0 (110 kw)	2014.09-2019.12	Front Axle Left & Right Lower	SUV Van FWD T7MB;T7MA		Spring Mounting	**GRM52721**
	2014.09-2019.12	Front Axle Left & Right Lower	SUV Van 4WD T7MB;T7MA		Spring Mounting	**GRM52721**
2.0 (132 kw)	2014.09-2019.12	Front Axle	SUV Van 4WD T8MB;T8MA		Protection Boot	**GRM40272**
	2014.09-2019.12	Front Axle Left & Right Lower	SUV Van 4WD T8MB;T8MA		Spring Mounting	**GRM52721**
Mondeo						
1.0 (92 kw)	2015.02-2022.03	Front Axle Left & Right Upper	Hatchback FWD M1CA;M1CB		Spring Mounting	**GRM38965**
	2015.02-2022.03	Front Axle Left & Right Upper	Saloon FWD M1CA;M1CB		Spring Mounting	**GRM38965**
1.5 (88 kw)	2015.03-2022.03	Front Axle Left & Right Upper	Hatchback FWD UGCC;XUCA		Spring Mounting	**GRM38965**
	2015.03-2022.03	Front Axle Left & Right Upper	Saloon FWD UGCC;XUCA		Spring Mounting	**GRM38965**
1.6 (81 kw)	2007.03-2015.01	Front Axle	Saloon FWD RHBA		Protection Boot	**GRM40272**
	2007.03-2015.01	Front Axle	Hatchback FWD RHBA		Protection Boot	**GRM40272**
	2007.03-2015.01	Rear Axle Left & Right	Saloon FWD RHBA		Bushing,shock absorber	**GRM50456**
	2007.03-2015.01	Front Axle Left & Right Upper	Saloon FWD RHBA	Date to:2014.12,for model code:CA2	Spring Mounting	**GRM38965**
	2007.03-2015.01	Front Axle Left & Right Upper	Hatchback FWD RHBA	Date to:2014.12,for model code:CA2	Spring Mounting	**GRM38965**
	2007.03-2015.01	Rear Axle Left & Right Lower	Saloon FWD RHBA		Spring Mounting	**GRM38956**
	2007.03-2015.01	Rear Axle Left & Right Lower	Hatchback FWD RHBA		Spring Mounting	**GRM38956**
1.6 (85 kw)	2010.12-2015.01	Front Axle	Saloon FWD T1BA;T1BB;T1BC		Protection Boot	**GRM40272**
	2010.12-2015.01	Rear Axle Left & Right	Saloon FWD T1BA;T1BB;T1BC		Bushing,shock absorber	**GRM50456**
	2010.12-2015.01	Front Axle Left & Right Upper	Saloon FWD T1BA;T1BB;T1BC	Date to:2014.12,for model code:CA2	Spring Mounting	**GRM38965**
	2010.12-2015.01	Rear Axle Left & Right Lower	Saloon FWD T1BA;T1BB;T1BC		Spring Mounting	**GRM38956**
	2011.02-2015.01	Front Axle	Hatchback FWD T1BA;T1BB;T1BC		Protection Boot	**GRM40272**
	2011.02-2015.01	Front Axle Left & Right Upper	Hatchback FWD T1BA;T1BB;T1BC	Date to:2014.12,for model code:CA2	Spring Mounting	**GRM38965**
	2011.02-2015.01	Rear Axle Left & Right Lower	Hatchback FWD T1BA;T1BB;T1BC		Spring Mounting	**GRM38956**
1.6 (88 kw)	2010.03-2015.01	Front Axle	Saloon FWD KGBA		Protection Boot	**GRM40272**
	2010.03-2015.01	Rear Axle Left & Right	Saloon FWD KGBA		Bushing,shock absorber	**GRM50456**
	2010.03-2015.01	Front Axle Left & Right Upper	Saloon FWD KGBA	Date to:2014.12,for model code:CA2	Spring Mounting	**GRM38965**
	2010.03-2015.01	Rear Axle Left & Right Lower	Saloon FWD KGBA		Spring Mounting	**GRM38956**
	2010.07-2015.01	Front Axle	Hatchback FWD KGBA		Protection Boot	**GRM40272**
	2010.07-2015.01	Front Axle Left & Right Upper	Hatchback FWD KGBA	Date to:2014.12,for model code:CA2	Spring Mounting	**GRM38965**
	2010.07-2015.01	Rear Axle Left & Right Lower	Hatchback FWD KGBA		Spring Mounting	**GRM38956**
1.6 (92 kw)	2007.03-2015.01	Front Axle	Hatchback FWD PNBA		Protection Boot	**GRM40272**
	2007.03-2015.01	Front Axle	Saloon FWD PNBA		Protection Boot	**GRM40272**
	2007.03-2015.01	Rear Axle Left & Right	Saloon FWD PNBA		Bushing,shock absorber	**GRM50456**
	2007.03-2015.01	Front Axle Left & Right Upper	Hatchback FWD PNBA	Date to:2014.12,for model code:CA2	Spring Mounting	**GRM38965**
	2007.03-2015.01	Front Axle Left & Right Upper	Saloon FWD PNBA	Date to:2014.12,for model code:CA2	Spring Mounting	**GRM38965**
	2007.03-2015.01	Rear Axle Left & Right Lower	Hatchback FWD PNBA		Spring Mounting	**GRM38956**
	2007.03-2015.01	Rear Axle Left & Right Lower	Saloon FWD PNBA		Spring Mounting	**GRM38956**
1.6 (118 kw)	2010.11-2015.01	Front Axle	Saloon FWD JTBB;JTBA		Protection Boot	**GRM40272**
	2010.11-2015.01	Rear Axle Left & Right	Saloon FWD JTBB;JTBA		Bushing,shock absorber	**GRM50456**
	2010.11-2015.01	Front Axle Left & Right Upper	Saloon FWD JTBB;JTBA	Date to:2014.12,for model code:CA2	Spring Mounting	**GRM38965**
	2010.11-2015.01	Rear Axle Left & Right Lower	Saloon FWD JTBB;JTBA		Spring Mounting	**GRM38956**
	2011.02-2015.01	Front Axle	Hatchback FWD JTBB;JTBA		Protection Boot	**GRM40272**
	2011.02-2015.01	Front Axle Left & Right Upper	Hatchback FWD JTBB;JTBA	Date to:2014.12,for model code:CA2	Spring Mounting	**GRM38965**
	2011.02-2015.01	Rear Axle Left & Right Lower	Hatchback FWD JTBB;JTBA		Spring Mounting	**GRM38956**
1.8 (74 kw)	2007.03-2015.01	Front Axle	Hatchback FWD FFBA		Protection Boot	**GRM40272**
	2007.03-2015.01	Front Axle	Saloon FWD FFBA		Protection Boot	**GRM40272**
	2007.03-2015.01	Rear Axle Left & Right	Saloon FWD FFBA		Bushing,shock absorber	**GRM50456**
	2007.03-2015.01	Front Axle Left & Right Upper	Hatchback FWD FFBA	Date to:2014.12,for model code:CA2	Spring Mounting	**GRM38965**
	2007.03-2015.01	Front Axle Left & Right Upper	Saloon FWD FFBA	Date to:2014.12,for model code:CA2	Spring Mounting	**GRM38965**
	2007.03-2015.01	Rear Axle Left & Right Lower	Hatchback FWD FFBA		Spring Mounting	**GRM38956**
	2007.03-2015.01	Rear Axle Left & Right Lower	Saloon FWD FFBA		Spring Mounting	**GRM38956**

	YEAR	FITTING POSITION	BODY STYLE & DRIVE TYPE & ENGINE	REMARKS	PRODUCT	G-AP Ref.
FORD **Mondeo**						
1.8 (92 kw)	2007.06-2015.01	Front Axle	Hatchback FWD QYBA;KHBA		Protection Boot	**GRM40272**
	2007.06-2015.01	Front Axle	Saloon FWD QYBA;KHBA		Protection Boot	**GRM40272**
	2007.06-2015.01	Rear Axle Left & Right	Saloon FWD QYBA;KHBA		Bushing,shock absorber	**GRM50456**
	2007.06-2015.01	Front Axle Left & Right Upper	Hatchback FWD QYBA;KHBA	Date to:2014.12,for model code:CA2	Spring Mounting	**GRM38965**
	2007.06-2015.01	Front Axle Left & Right Upper	Saloon FWD QYBA;KHBA	Date to:2014.12,for model code:CA2	Spring Mounting	**GRM38965**
	2007.06-2015.01	Rear Axle Left & Right Lower	Hatchback FWD QYBA;KHBA		Spring Mounting	**GRM38956**
	2007.06-2015.01	Rear Axle Left & Right Lower	Saloon FWD QYBA;KHBA		Spring Mounting	**GRM38956**
2.0 (85 kw)	2007.11-2015.01	Front Axle	Hatchback FWD KLBA;LPBA;TYBA		Protection Boot	**GRM40272**
	2007.11-2015.01	Front Axle	Saloon FWD KLBA;LPBA;TYBA		Protection Boot	**GRM40272**
	2007.11-2015.01	Rear Axle Left & Right	Saloon FWD KLBA;LPBA;TYBA		Bushing,shock absorber	**GRM50456**
	2007.11-2015.01	Front Axle Left & Right Upper	Hatchback FWD KLBA;LPBA;TYBA	Date to:2014.12,for model code:CA2	Spring Mounting	**GRM38965**
	2007.11-2015.01	Front Axle Left & Right Upper	Saloon FWD KLBA;LPBA;TYBA	Date to:2014.12,for model code:CA2	Spring Mounting	**GRM38965**
	2007.11-2015.01	Rear Axle Left & Right Lower	Hatchback FWD KLBA;LPBA;TYBA		Spring Mounting	**GRM38956**
	2007.11-2015.01	Rear Axle Left & Right Lower	Saloon FWD KLBA;LPBA;TYBA		Spring Mounting	**GRM38956**
2.0 (88 kw)	2019.01-2022.03	Front Axle Left & Right Upper	Hatchback FWD BCCD		Spring Mounting	**GRM38965**
	2019.01-2022.03	Front Axle Left & Right Upper	Saloon FWD BCCD		Spring Mounting	**GRM38965**
2.0 (96 kw)	2007.03-2015.01	Front Axle	Hatchback FWD AZBA		Protection Boot	**GRM40272**
	2007.03-2015.01	Front Axle	Saloon FWD AZBA		Protection Boot	**GRM40272**
	2007.03-2015.01	Rear Axle Left & Right	Saloon FWD AZBA		Bushing,shock absorber	**GRM50456**
	2007.03-2015.01	Front Axle Left & Right Upper	Hatchback FWD AZBA	Date to:2014.12,for model code:CA2	Spring Mounting	**GRM38965**
	2007.03-2015.01	Front Axle Left & Right Upper	Saloon FWD AZBA	Date to:2014.12,for model code:CA2	Spring Mounting	**GRM38965**
	2007.03-2015.01	Rear Axle Left & Right Lower	Hatchback FWD AZBA		Spring Mounting	**GRM38956**
	2007.03-2015.01	Rear Axle Left & Right Lower	Saloon FWD AZBA		Spring Mounting	**GRM38956**
2.0 (97 kw)	1994.12-1996.08	-	Hatchback 4WD NGA		Holder,exhaust system	**GRM13352**
	1994.12-1996.08	-	Hatchback FWD NGA		Holder,exhaust system	**GRM13352**
	1994.12-1996.08	-	Saloon 4WD NGA		Holder,exhaust system	**GRM13352**
2.0 (100 kw)	1993.01-1996.08	-	Saloon FWD NGA		Holder,exhaust system	**GRM13352**
	1993.02-1996.08	-	Hatchback FWD NGA		Holder,exhaust system	**GRM13352**
	1993.02-1996.08	-	Saloon 4WD NGA		Holder,exhaust system	**GRM13352**
	1993.04-1996.08	-	Hatchback 4WD NGA		Holder,exhaust system	**GRM13352**
	2007.03-2014.12	Front Axle	Hatchback FWD AZBC;UKBA;UKBB		Protection Boot	**GRM40272**
	2007.03-2014.12	Front Axle Left & Right Upper	Hatchback FWD AZBC;UKBA;UKBB	for model code:CA2	Spring Mounting	**GRM38965**
	2007.03-2014.12	Rear Axle Left & Right Lower	Hatchback FWD AZBC;UKBA;UKBB		Spring Mounting	**GRM38956**
	2008.08-2014.12	Front Axle	Saloon FWD AZBC;UKBA;UKBB		Protection Boot	**GRM40272**
	2008.08-2014.12	Rear Axle Left & Right	Saloon FWD AZBC;UKBA;UKBB		Bushing,shock absorber	**GRM50456**
	2008.08-2014.12	Front Axle Left & Right Upper	Saloon FWD AZBC;UKBA;UKBB	for model code:CA2	Spring Mounting	**GRM38965**
	2008.08-2014.12	Rear Axle Left & Right Lower	Saloon FWD AZBC;UKBA;UKBB		Spring Mounting	**GRM38956**
2.0 (103 kw)	2007.03-2015.01	Front Axle	Hatchback FWD QXBA;QXBB;UFBA;UFBB		Protection Boot	**GRM40272**
	2007.03-2015.01	Front Axle	Saloon FWD QXBA;QXBB;UFBA;UFBB		Protection Boot	**GRM40272**
	2007.03-2015.01	Rear Axle Left & Right	Saloon FWD QXBA;QXBB;UFBA;UFBB		Bushing,shock absorber	**GRM50456**
	2007.03-2015.01	Front Axle Left & Right Upper	Hatchback FWD QXBA;QXBB;UFBA;UFBB	Date to:2014.12,for model code:CA2	Spring Mounting	**GRM38965**
	2007.03-2015.01	Front Axle Left & Right Upper	Saloon FWD QXBA;QXBB;UFBA;UFBB	Date to:2014.12,for model code:CA2	Spring Mounting	**GRM38965**
	2007.03-2015.01	Rear Axle Left & Right Lower	Hatchback FWD QXBA;QXBB;UFBA;UFBB		Spring Mounting	**GRM38956**
	2007.03-2015.01	Rear Axle Left & Right Lower	Saloon FWD QXBA;QXBB;UFBA;UFBB		Spring Mounting	**GRM38956**
2.0 (107 kw)	2007.03-2015.01	Front Axle	Hatchback FWD AOBA;TBBA;AOBC;TBBB		Protection Boot	**GRM40272**
	2007.03-2015.01	Front Axle	Saloon FWD AOBA;TBBA;AOBC;TBBB		Protection Boot	**GRM40272**
	2007.03-2015.01	Rear Axle Left & Right	Saloon FWD AOBA;TBBA;AOBC;TBBB		Bushing,shock absorber	**GRM50456**
	2007.03-2015.01	Front Axle Left & Right Upper	Hatchback FWD AOBA;TBBA;AOBC;TBBB	Date to:2014.12,for model code:CA2	Spring Mounting	**GRM38965**
	2007.03-2015.01	Front Axle Left & Right Upper	Saloon FWD AOBA;TBBA;AOBC;TBBB	Date to:2014.12,for model code:CA2	Spring Mounting	**GRM38965**
	2007.03-2015.01	Rear Axle Left & Right Lower	Hatchback FWD AOBA;TBBA;AOBC;TBBB		Spring Mounting	**GRM38956**
	2007.03-2015.01	Rear Axle Left & Right Lower	Saloon FWD AOBA;TBBA;AOBC;TBBB		Spring Mounting	**GRM38956**
	2007.03-2015.01	Rear Axle Left & Right Lower Outer	Hatchback FWD AOBA;TBBA;AOBC;TBBB		Knuckle Bushing	**GRM16071**
	2007.03-2015.01	Rear Axle Left & Right Lower Outer	Saloon FWD AOBA;TBBA;AOBC;TBBB		Knuckle Bushing	**GRM16071**
	2009.03-2015.01	Front Axle	Hatchback FWD TBBA;TBBB		Protection Boot	**GRM40272**
	2009.03-2015.01	Front Axle	Saloon FWD TBBA;TBBB		Protection Boot	**GRM40272**
	2009.03-2015.01	Rear Axle Left & Right	Saloon FWD TBBA;TBBB		Bushing,shock absorber	**GRM50456**
	2009.03-2015.01	Front Axle Left & Right Upper	Hatchback FWD TBBA;TBBB	Date to:2014.12,for model code:CA2	Spring Mounting	**GRM38965**
	2009.03-2015.01	Front Axle Left & Right Upper	Saloon FWD TBBA;TBBB	Date to:2014.12,for model code:CA2	Spring Mounting	**GRM38965**
	2009.03-2015.01	Rear Axle Left & Right Lower	Hatchback FWD TBBA;TBBB		Spring Mounting	**GRM38956**
	2009.03-2015.01	Rear Axle Left & Right Lower	Saloon FWD TBBA;TBBB		Spring Mounting	**GRM38956**
	2009.03-2015.01	Rear Axle Left & Right Lower Outer	Hatchback FWD TBBA;TBBB		Knuckle Bushing	**GRM16071**
	2009.03-2015.01	Rear Axle Left & Right Lower Outer	Saloon FWD TBBA;TBBB		Knuckle Bushing	**GRM16071**
	2009.07-2015.01	Front Axle	Hatchback FWD TBBA;TBBB		Protection Boot	**GRM40272**
	2009.07-2015.01	Front Axle	Saloon FWD TBBA;TBBB		Protection Boot	**GRM40272**

	YEAR	FITTING POSITION	BODY STYLE & DRIVE TYPE & ENGINE	REMARKS	PRODUCT	G-AP Ref.
FORD **Mondeo**						
2.0 (107 kw)	2009.07-2015.01	Rear Axle Left & Right	Saloon FWD TBBA;TBBB		Bushing,shock absorber	**GRM50456**
	2009.07-2015.01	Front Axle Left & Right Upper	Hatchback FWD TBBA;TBBB	Date to:2014.12,for model code:CA2	Spring Mounting	**GRM38965**
	2009.07-2015.01	Front Axle Left & Right Upper	Saloon FWD TBBA;TBBB	Date to:2014.12,for model code:CA2	Spring Mounting	**GRM38965**
	2009.07-2015.01	Rear Axle Left & Right Lower	Hatchback FWD TBBA;TBBB		Spring Mounting	**GRM38956**
	2009.07-2015.01	Rear Axle Left & Right Lower	Saloon FWD TBBA;TBBB		Spring Mounting	**GRM38956**
	2009.07-2015.01	Rear Axle Left & Right Lower Outer	Hatchback FWD TBBA;TBBB		Knuckle Bushing	**GRM16071**
	2009.07-2015.01	Rear Axle Left & Right Lower Outer	Saloon FWD TBBA;TBBB		Knuckle Bushing	**GRM16071**
2.0 (110 kw)	2014.09-2022.03	Front Axle Left & Right Upper	Hatchback FWD T7CE;T7CA;T7CC;T7CD;T7CF;T7CN;T7CP;T7CQ		Spring Mounting	**GRM38965**
	2014.09-2022.03	Front Axle Left & Right Upper	Saloon FWD T7CE;T7CA;T7CC;T7CD;T7CF;T7CN;T7CP;T7CQ		Spring Mounting	**GRM38965**
	2014.09-2022.03	Front Axle Left & Right Upper	Saloon 4WD T7CE;T7CA;T7CC;T7CD;T7CF;T7CN;T7CP;T7CQ		Spring Mounting	**GRM38965**
	2015.02-2022.03	Front Axle Left & Right Upper	Hatchback 4WD T7CE;T7CA;T7CC;T7CD;T7CF;T7CN;T7CP;T7CQ		Spring Mounting	**GRM38965**
	2019.01-2022.03	Front Axle Left & Right Upper	Hatchback FWD YLCC		Spring Mounting	**GRM38965**
	2019.01-2022.03	Front Axle Left & Right Upper	Saloon FWD YLCC		Spring Mounting	**GRM38965**
2.0 (120 kw)	2010.03-2015.01	Front Axle	Hatchback FWD TXBA;TXBB		Protection Boot	**GRM40272**
	2010.03-2015.01	Front Axle	Saloon FWD TXBA;TXBB		Protection Boot	**GRM40272**
	2010.03-2015.01	Rear Axle Left & Right	Saloon FWD TXBA;TXBB		Bushing,shock absorber	**GRM50456**
	2010.03-2015.01	Front Axle Left & Right Upper	Hatchback FWD TXBA;TXBB	Date to:2014.12,for model code:CA2	Spring Mounting	**GRM38965**
	2010.03-2015.01	Front Axle Left & Right Upper	Saloon FWD TXBA;TXBB	Date to:2014.12,for model code:CA2	Spring Mounting	**GRM38965**
	2010.03-2015.01	Rear Axle Left & Right Lower	Hatchback FWD TXBA;TXBB		Spring Mounting	**GRM38956**
	2010.03-2015.01	Rear Axle Left & Right Lower	Saloon FWD TXBA;TXBB		Spring Mounting	**GRM38956**
2.0 (132 kw)	2014.09-2022.03	Front Axle Left & Right Upper	Hatchback FWD T8CC;T8CA;T8CD;T8CL;T8CP		Spring Mounting	**GRM38965**
	2015.02-2022.03	Front Axle Left & Right Upper	Hatchback 4WD T8CC;T8CA;T8CD;T8CL;T8CB		Spring Mounting	**GRM38965**
	2015.05-2022.03	Front Axle Left & Right Upper	Saloon FWD T8CC;T8CA;T8CD;T8CL		Spring Mounting	**GRM38965**
	2015.05-2022.03	Front Axle Left & Right Upper	Saloon 4WD T8CC;T8CA;T8CD;T8CL		Spring Mounting	**GRM38965**
2.0 (140 kw)	2019.01-2022.03	Front Axle Left & Right Upper	Hatchback 4WD YMCC		Spring Mounting	**GRM38965**
	2019.01-2022.03	Front Axle Left & Right Upper	Hatchback FWD YMCC		Spring Mounting	**GRM38965**
	2019.01-2022.03	Front Axle Left & Right Upper	Saloon 4WD YMCC		Spring Mounting	**GRM38965**
	2019.01-2022.03	Front Axle Left & Right Upper	Saloon FWD YMCC		Spring Mounting	**GRM38965**
2.0 (146 kw)	2015.05-2022.03	Front Axle Left & Right Upper	Saloon FWD TNCC		Spring Mounting	**GRM38965**
2.0 (149 kw)	2010.03-2015.01	Front Axle	Hatchback FWD TNBA		Protection Boot	**GRM40272**
	2010.03-2015.01	Front Axle	Saloon FWD TNBA		Protection Boot	**GRM40272**
	2010.03-2015.01	Rear Axle Left & Right	Saloon FWD TNBA		Bushing,shock absorber	**GRM50456**
	2010.03-2015.01	Front Axle Left & Right Upper	Hatchback FWD TNBA	Date to:2014.12,for model code:CA2	Spring Mounting	**GRM38965**
	2010.03-2015.01	Front Axle Left & Right Upper	Saloon FWD TNBA	Date to:2014.12,for model code:CA2	Spring Mounting	**GRM38965**
	2010.03-2015.01	Rear Axle Left & Right Lower	Hatchback FWD TNBA		Spring Mounting	**GRM38956**
	2010.03-2015.01	Rear Axle Left & Right Lower	Saloon FWD TNBA		Spring Mounting	**GRM38956**
	2014.09-2022.03	Front Axle Left & Right Upper	Hatchback FWD TNCD;TNCF;TNCB;TNCA		Spring Mounting	**GRM38965**
	2015.05-2022.03	Front Axle Left & Right Upper	Saloon FWD TNCD;TNCF;TNCB;TNCA		Spring Mounting	**GRM38965**
2.0 (154 kw)	2015.03-2022.03	Front Axle Left & Right Upper	Hatchback FWD T9CA		Spring Mounting	**GRM38965**
	2015.05-2022.03	Front Axle Left & Right Upper	Saloon FWD T9CA		Spring Mounting	**GRM38965**
2.0 (176 kw)	2010.03-2014.09	Front Axle	Saloon FWD TPBA		Protection Boot	**GRM40272**
	2010.03-2014.09	Rear Axle Left & Right	Saloon FWD TPBA		Bushing,shock absorber	**GRM50456**
	2010.03-2014.09	Front Axle Left & Right Upper	Saloon FWD TPBA	for model code:CA2	Spring Mounting	**GRM38965**
	2010.03-2014.09	Rear Axle Left & Right Lower	Saloon FWD TPBA		Spring Mounting	**GRM38956**
	2010.07-2015.01	Front Axle	Hatchback FWD TPBA		Protection Boot	**GRM40272**
	2010.07-2015.01	Front Axle Left & Right Upper	Hatchback FWD TPBA	Date to:2014.12,for model code:CA2	Spring Mounting	**GRM38965**
	2010.07-2015.01	Rear Axle Left & Right Lower	Hatchback FWD TPBA		Spring Mounting	**GRM38956**
	2013.01-2015.12	Front Axle Left & Right Upper	Saloon 4WD R9CB/R9CF/R9CH	Date from:2014.09	Spring Mounting	**GRM38965**
	2014.09-2022.03	Front Axle Left & Right Upper	Hatchback FWD R9CB;R9CF;R9CH		Spring Mounting	**GRM38965**
	2015.05-2022.03	Front Axle Left & Right Upper	Saloon FWD R9CB;R9CF;R9CH		Spring Mounting	**GRM38965**
2.0 (179 kw)	2012.09-2016.07	Front Axle Left & Right Upper	Saloon FWD	Date from:2014.09	Spring Mounting	**GRM38965**
2.0 (183 kw)	2016.01-2021.12	Front Axle Left & Right Upper	Saloon 4WD C20HDTX		Spring Mounting	**GRM38965**
	2016.08-	Front Axle Left & Right Upper	Saloon FWD C20HDTX		Spring Mounting	**GRM38965**
2.2 (129 kw)	2008.03-2010.10	Front Axle	Hatchback FWD Q4BA		Protection Boot	**GRM40272**
	2008.03-2010.10	Front Axle	Saloon FWD Q4BA		Protection Boot	**GRM40272**
	2008.03-2010.10	Rear Axle Left & Right	Saloon FWD Q4BA		Bushing,shock absorber	**GRM50456**
	2008.03-2010.10	Front Axle Left & Right Upper	Hatchback FWD Q4BA	for model code:CA2	Spring Mounting	**GRM38965**
	2008.03-2010.10	Front Axle Left & Right Upper	Saloon FWD Q4BA	for model code:CA2	Spring Mounting	**GRM38965**
	2008.03-2010.10	Rear Axle Left & Right Lower	Hatchback FWD Q4BA		Spring Mounting	**GRM38956**
	2008.03-2010.10	Rear Axle Left & Right Lower	Saloon FWD Q4BA		Spring Mounting	**GRM38956**
2.2 (147 kw)	2010.07-2015.01	Front Axle	Hatchback FWD KNBA		Protection Boot	**GRM40272**
	2010.07-2015.01	Front Axle Left & Right Upper	Hatchback FWD KNBA	Date to:2014.12,for model code:CA2	Spring Mounting	**GRM38965**
	2010.07-2015.01	Rear Axle Left & Right Lower	Hatchback FWD KNBA		Spring Mounting	**GRM38956**
	2010.10-2015.01	Front Axle	Saloon FWD KNBA		Protection Boot	**GRM40272**

	YEAR	FITTING POSITION	BODY STYLE & DRIVE TYPE & ENGINE	REMARKS	PRODUCT	G-AP Ref.
FORD						
Mondeo						
2.2 (147 kw)	2010.10-2015.01	Rear Axle Left & Right	Saloon FWD KNBA		Bushing,shock absorber	GRM50456
	2010.10-2015.01	Front Axle Left & Right Upper	Saloon FWD KNBA	Date to:2014.12,for model code:CA2	Spring Mounting	GRM38965
	2010.10-2015.01	Rear Axle Left & Right Lower	Saloon FWD KNBA		Spring Mounting	GRM38956
2.3 (118 kw)	2007.07-2015.01	Front Axle	Hatchback FWD SEBA		Protection Boot	GRM40272
	2007.07-2015.01	Front Axle	Saloon FWD SEBA		Protection Boot	GRM40272
	2007.07-2015.01	Rear Axle Left & Right	Saloon FWD SEBA		Bushing,shock absorber	GRM50456
	2007.07-2015.01	Front Axle Left & Right Upper	Hatchback FWD SEBA	Date to:2014.12,for model code:CA2	Spring Mounting	GRM38965
	2007.07-2015.01	Front Axle Left & Right Upper	Saloon FWD SEBA	Date to:2014.12,for model code:CA2	Spring Mounting	GRM38965
	2007.07-2015.01	Rear Axle Left & Right Lower	Hatchback FWD SEBA		Spring Mounting	GRM38956
	2007.07-2015.01	Rear Axle Left & Right Lower	Saloon FWD SEBA		Spring Mounting	GRM38956
2.5 (110 kw)	2015.05-2022.03	Front Axle Left & Right Upper	Saloon FWD S7CB		Spring Mounting	GRM38965
2.5 (125 kw)	2015.05-	Front Axle Left & Right Upper	Saloon FWD YTMA		Spring Mounting	GRM38965
2.5 (127 kw)	2012.09-	Front Axle Left & Right Upper	Saloon FWD YTMA	Date from:2014.09	Spring Mounting	GRM38965
2.5 (130 kw)	2012.09-	Front Axle Left & Right Upper	Saloon 4WD C25HDEX	Date from:2014.09	Spring Mounting	GRM38965
	2012.09-	Front Left & Right	Saloon 4WD C25HDEX		Bush,mounting differential	GRM50764
2.5 (162 kw)	2007.03-2015.01	Front Axle	Hatchback FWD HUBA		Protection Boot	GRM40272
	2007.03-2015.01	Front Axle	Saloon FWD HUBA		Protection Boot	GRM40272
	2007.03-2015.01	Rear Axle Left & Right	Saloon FWD HUBA		Bushing,shock absorber	GRM50456
	2007.03-2015.01	Front Axle Left & Right Upper	Hatchback FWD HUBA	Date to:2014.12,for model code:CA2	Spring Mounting	GRM38965
	2007.03-2015.01	Front Axle Left & Right Upper	Saloon FWD HUBA	Date to:2014.12,for model code:CA2	Spring Mounting	GRM38965
	2007.03-2015.01	Rear Axle Left & Right Lower	Hatchback FWD HUBA		Spring Mounting	GRM38956
	2007.03-2015.01	Rear Axle Left & Right Lower	Saloon FWD HUBA		Spring Mounting	GRM38956
Mondeo Estate/Wagon						
1.0 (92 kw)	2015.02-2022.03	Front Axle Left & Right Upper	Estate FWD M1CA;M1CB		Spring Mounting	GRM38965
1.5 (88 kw)	2015.03-2022.03	Front Axle Left & Right Upper	Estate FWD UGCC;XUCA		Spring Mounting	GRM38965
1.6 (81 kw)	2007.03-2012.12	Front Axle	Estate FWD RHBA		Protection Boot	GRM40272
	2007.03-2012.12	Rear Axle Left & Right	Estate FWD RHBA		Bushing,shock absorber	GRM50456
	2007.03-2012.12	Front Axle Left & Right Upper	Estate FWD RHBA	for model code:CA2	Spring Mounting	GRM38965
	2007.03-2012.12	Rear Axle Left & Right Lower	Estate FWD RHBA		Spring Mounting	GRM38956
1.6 (85 kw)	2011.02-2015.01	Front Axle	Estate FWD T1BA;T1BB;T1BC		Protection Boot	GRM40272
	2011.02-2015.01	Rear Axle Left & Right	Estate FWD T1BA;T1BB;T1BC		Bushing,shock absorber	GRM50456
	2011.02-2015.01	Front Axle Left & Right Upper	Estate FWD T1BA;T1BB;T1BC	Date to:2014.12,for model code:CA2	Spring Mounting	GRM38965
	2011.02-2015.01	Rear Axle Left & Right Lower	Estate FWD T1BA;T1BB;T1BC		Spring Mounting	GRM38956
	2013.03-2014.09	Front Axle	Estate Van FWD T1BA;T1BB;T1BC		Protection Boot	GRM40272
	2013.03-2014.09	Rear Axle Left & Right	Estate Van FWD T1BA;T1BB;T1BC		Bushing,shock absorber	GRM50456
	2013.03-2014.09	Front Axle Left & Right Upper	Estate Van FWD T1BA;T1BB;T1BC	for model code:CA2	Spring Mounting	GRM38965
	2013.03-2014.09	Rear Axle Left & Right Lower	Estate Van FWD T1BA;T1BB;T1BC		Spring Mounting	GRM38956
1.6 (88 kw)	2010.07-2015.01	Front Axle	Estate FWD KGBA		Protection Boot	GRM40272
	2010.07-2015.01	Rear Axle Left & Right	Estate FWD KGBA		Bushing,shock absorber	GRM50456
	2010.07-2015.01	Front Axle Left & Right Upper	Estate FWD KGBA	Date to:2014.12,for model code:CA2	Spring Mounting	GRM38965
	2010.07-2015.01	Rear Axle Left & Right Lower	Estate FWD KGBA		Spring Mounting	GRM38956
1.6 (92 kw)	2007.03-2010.12	Front Axle	Estate FWD PNBA		Protection Boot	GRM40272
	2007.03-2010.12	Rear Axle Left & Right	Estate FWD PNBA		Bushing,shock absorber	GRM50456
	2007.03-2010.12	Front Axle Left & Right Upper	Estate FWD PNBA	for model code:CA2	Spring Mounting	GRM38965
	2007.03-2010.12	Rear Axle Left & Right Lower	Estate FWD PNBA		Spring Mounting	GRM38956
1.6 (118 kw)	2010.11-2014.09	Front Axle	Estate Van FWD JTBA		Protection Boot	GRM40272
	2010.11-2014.09	Rear Axle Left & Right	Estate Van FWD JTBA		Bushing,shock absorber	GRM50456
	2010.11-2014.09	Front Axle Left & Right Upper	Estate Van FWD JTBA	for model code:CA2	Spring Mounting	GRM38965
	2010.11-2014.09	Rear Axle Left & Right Lower	Estate Van FWD JTBA		Spring Mounting	GRM38956
	2011.02-2015.01	Front Axle	Estate FWD JTBB;JTBA		Protection Boot	GRM40272
	2011.02-2015.01	Rear Axle Left & Right	Estate FWD JTBB;JTBA		Bushing,shock absorber	GRM50456
	2011.02-2015.01	Front Axle Left & Right Upper	Estate FWD JTBB;JTBA	Date to:2014.12,for model code:CA2	Spring Mounting	GRM38965
	2011.02-2015.01	Rear Axle Left & Right Lower	Estate FWD JTBB;JTBA		Spring Mounting	GRM38956
1.8 (74 kw)	2007.03-2012.12	Front Axle	Estate FWD FFBA		Protection Boot	GRM40272
	2007.03-2012.12	Rear Axle Left & Right	Estate FWD FFBA		Bushing,shock absorber	GRM50456
	2007.03-2012.12	Front Axle Left & Right Upper	Estate FWD FFBA	for model code:CA2	Spring Mounting	GRM38965
	2007.03-2012.12	Rear Axle Left & Right Lower	Estate FWD FFBA		Spring Mounting	GRM38956
1.8 (92 kw)	2007.06-2012.12	Front Axle	Estate FWD QYBA;KHBA		Protection Boot	GRM40272
	2007.06-2012.12	Rear Axle Left & Right	Estate FWD QYBA;KHBA		Bushing,shock absorber	GRM50456
	2007.06-2012.12	Front Axle Left & Right Upper	Estate FWD QYBA;KHBA	for model code:CA2	Spring Mounting	GRM38965
	2007.06-2012.12	Rear Axle Left & Right Lower	Estate FWD QYBA;KHBA		Spring Mounting	GRM38956
2.0 (85 kw)	2007.11-2014.09	Rear Axle Left & Right	Estate Van FWD KLBA		Bushing,shock absorber	GRM50456
	2007.11-2014.09	Front Axle Left & Right Upper	Estate Van FWD KLBA	for model code:CA2	Spring Mounting	GRM38965
	2007.11-2014.09	Rear Axle Left & Right Lower	Estate Van FWD KLBA		Spring Mounting	GRM38956

	YEAR	FITTING POSITION	BODY STYLE & DRIVE TYPE & ENGINE	REMARKS	PRODUCT	G-AP Ref.
FORD **Mondeo Estate/Wagon**						
2.0 (85 kw)	2007.11-2015.01	Front Axle	Estate FWD KLBA;LPBA;TYBA		Protection Boot	**GRM40272**
	2007.11-2015.01	Rear Axle Left & Right	Estate FWD KLBA;LPBA;TYBA		Bushing,shock absorber	**GRM50456**
	2007.11-2015.01	Front Axle Left & Right Upper	Estate FWD KLBA;LPBA;TYBA	Date to:2014.12,for model code:CA2	Spring Mounting	**GRM38965**
	2007.11-2015.01	Rear Axle Left & Right Lower	Estate FWD KLBA;LPBA;TYBA		Spring Mounting	**GRM38956**
2.0 (88 kw)	2019.01-2022.03	Front Axle Left & Right Upper	Estate FWD BCCD		Spring Mounting	**GRM38965**
2.0 (96 kw)	2007.03-2012.12	Front Axle	Estate FWD AZBA		Protection Boot	**GRM40272**
	2007.03-2012.12	Rear Axle Left & Right	Estate FWD AZBA		Bushing,shock absorber	**GRM50456**
	2007.03-2012.12	Front Axle Left & Right Upper	Estate FWD AZBA	for model code:CA2	Spring Mounting	**GRM38965**
	2007.03-2012.12	Rear Axle Left & Right Lower	Estate FWD AZBA		Spring Mounting	**GRM38956**
2.0 (97 kw)	1993.01-1996.08	-	Estate 4WD NGA		Holder,exhaust system	**GRM13352**
2.0 (100 kw)	1993.02-1996.08	-	Estate FWD NGA		Holder,exhaust system	**GRM13352**
	1993.07-1996.08	-	Estate 4WD NGA		Holder,exhaust system	**GRM13352**
	2007.03-2014.12	Front Axle	Estate FWD AZBC;UKBA;UKBB		Protection Boot	**GRM40272**
	2007.03-2014.12	Rear Axle Left & Right	Estate FWD AZBC;UKBA;UKBB		Bushing,shock absorber	**GRM50456**
	2007.03-2014.12	Front Axle Left & Right Upper	Estate FWD AZBC;UKBA;UKBB	for model code:CA2	Spring Mounting	**GRM38965**
	2007.03-2014.12	Rear Axle Left & Right Lower	Estate FWD AZBC;UKBA;UKBB		Spring Mounting	**GRM38956**
2.0 (103 kw)	2007.03-2014.09	Front Axle	Estate Van FWD QXBB;UFBA;UFBB		Protection Boot	**GRM40272**
	2007.03-2014.09	Rear Axle Left & Right	Estate Van FWD QXBB;UFBA;UFBB		Bushing,shock absorber	**GRM50456**
	2007.03-2014.09	Front Axle Left & Right Upper	Estate Van FWD QXBB;UFBA;UFBB	for model code:CA2	Spring Mounting	**GRM38965**
	2007.03-2014.09	Rear Axle Left & Right Lower	Estate Van FWD QXBB;UFBA;UFBB		Spring Mounting	**GRM38956**
	2007.03-2015.01	Front Axle	Estate FWD QXBA;QXBB;UFBA;UFBB		Protection Boot	**GRM40272**
	2007.03-2015.01	Rear Axle Left & Right	Estate FWD QXBA;QXBB;UFBA;UFBB		Bushing,shock absorber	**GRM50456**
	2007.03-2015.01	Front Axle Left & Right Upper	Estate FWD QXBA;QXBB;UFBA;UFBB	Date to:2014.12,for model code:CA2	Spring Mounting	**GRM38965**
	2007.03-2015.01	Rear Axle Left & Right Lower	Estate FWD QXBA;QXBB;UFBA;UFBB		Spring Mounting	**GRM38956**
2.0 (107 kw)	2007.03-2014.09	Front Axle	Estate Van FWD AOBC		Protection Boot	**GRM40272**
	2007.03-2014.09	Rear Axle Left & Right	Estate Van FWD AOBC		Bushing,shock absorber	**GRM50456**
	2007.03-2014.09	Front Axle Left & Right Upper	Estate Van FWD AOBC	for model code:CA2	Spring Mounting	**GRM38965**
	2007.03-2014.09	Rear Axle Left & Right Lower	Estate Van FWD AOBC		Spring Mounting	**GRM38956**
	2007.03-2014.09	Rear Axle Left & Right Lower Outer	Estate Van FWD AOBC		Knuckle Bushing	**GRM16071**
	2007.03-2015.01	Front Axle	Estate FWD AOBA;TBBA;AOBC;TBBB		Protection Boot	**GRM40272**
	2007.03-2015.01	Rear Axle Left & Right	Estate FWD AOBA;TBBA;AOBC;TBBB		Bushing,shock absorber	**GRM50456**
	2007.03-2015.01	Front Axle Left & Right Upper	Estate FWD AOBA;TBBA;AOBC;TBBB	Date to:2014.12,for model code:CA2	Spring Mounting	**GRM38965**
	2007.03-2015.01	Rear Axle Left & Right Lower	Estate FWD AOBA;TBBA;AOBC;TBBB		Spring Mounting	**GRM38956**
	2007.03-2015.01	Rear Axle Left & Right Lower Outer	Estate FWD AOBA;TBBA;AOBC;TBBB		Knuckle Bushing	**GRM16071**
	2009.03-2015.01	Front Axle	Estate FWD TBBA;TBBB		Protection Boot	**GRM40272**
	2009.03-2015.01	Rear Axle Left & Right	Estate FWD TBBA;TBBB		Bushing,shock absorber	**GRM50456**
	2009.03-2015.01	Front Axle Left & Right Upper	Estate FWD TBBA;TBBB	Date to:2014.12,for model code:CA2	Spring Mounting	**GRM38965**
	2009.03-2015.01	Rear Axle Left & Right Lower	Estate FWD TBBA;TBBB		Spring Mounting	**GRM38956**
	2009.03-2015.01	Rear Axle Left & Right Lower Outer	Estate FWD TBBA;TBBB		Knuckle Bushing	**GRM16071**
	2009.07-2015.01	Front Axle	Estate FWD TBBA;TBBB		Protection Boot	**GRM40272**
	2009.07-2015.01	Rear Axle Left & Right	Estate FWD TBBA;TBBB		Bushing,shock absorber	**GRM50456**
	2009.07-2015.01	Front Axle Left & Right Upper	Estate FWD TBBA;TBBB	Date to:2014.12,for model code:CA2	Spring Mounting	**GRM38965**
	2009.07-2015.01	Rear Axle Left & Right Lower	Estate FWD TBBA;TBBB		Spring Mounting	**GRM38956**
	2009.07-2015.01	Rear Axle Left & Right Lower Outer	Estate FWD TBBA;TBBB		Knuckle Bushing	**GRM16071**
2.0 (110 kw)	2014.09-2022.03	Front Axle Left & Right Upper	Estate FWD T7CE;T7CA;T7CC;T7CD;T7CF;T7CN;T7CP;T7CQ		Spring Mounting	**GRM38965**
	2015.02-2022.03	Front Axle Left & Right Upper	Estate 4WD T7CE;T7CA;T7CC;T7CD;T7CF;T7CN;T7CP;T7CQ		Spring Mounting	**GRM38965**
	2019.01-2022.03	Front Axle Left & Right Upper	Estate FWD YLCC		Spring Mounting	**GRM38965**
2.0 (120 kw)	2010.03-2014.09	Front Axle	Estate Van FWD TXBA		Protection Boot	**GRM40272**
	2010.03-2014.09	Rear Axle Left & Right	Estate Van FWD TXBA		Bushing,shock absorber	**GRM50456**
	2010.03-2014.09	Front Axle Left & Right Upper	Estate Van FWD TXBA	for model code:CA2	Spring Mounting	**GRM38965**
	2010.03-2014.09	Rear Axle Left & Right Lower	Estate Van FWD TXBA		Spring Mounting	**GRM38956**
	2010.03-2015.01	Front Axle	Estate FWD TXBA;TXBB		Protection Boot	**GRM40272**
	2010.03-2015.01	Rear Axle Left & Right	Estate FWD TXBA;TXBB		Bushing,shock absorber	**GRM50456**
	2010.03-2015.01	Front Axle Left & Right Upper	Estate FWD TXBA;TXBB	Date to:2014.12,for model code:CA2	Spring Mounting	**GRM38965**
	2010.03-2015.01	Rear Axle Left & Right Lower	Estate FWD TXBA;TXBB		Spring Mounting	**GRM38956**
2.0 (132 kw)	2014.09-2022.03	Front Axle Left & Right Upper	Estate FWD T8CC;T8CA;T8CD;T8CL;T8CB		Spring Mounting	**GRM38965**
	2015.02-2022.03	Front Axle Left & Right Upper	Estate 4WD T8CC;T8CA;T8CD;T8CL;T8CB		Spring Mounting	**GRM38965**
2.0 (140 kw)	2019.01-2022.03	Front Axle Left & Right Upper	Estate FWD YMCC		Spring Mounting	**GRM38965**
	2019.01-2022.03	Front Axle Left & Right Upper	Estate 4WD YMCC		Spring Mounting	**GRM38965**
2.0 (149 kw)	2010.03-2014.09	Rear Axle Left & Right	Estate Van FWD TNBA		Bushing,shock absorber	**GRM50456**
	2010.03-2014.09	Front Axle Left & Right Upper	Estate Van FWD TNBA	for model code:CA2	Spring Mounting	**GRM38965**
	2010.03-2014.09	Rear Axle Left & Right Lower	Estate Van FWD TNBA		Spring Mounting	**GRM38956**
	2010.03-2015.01	Front Axle	Estate FWD TNBA		Protection Boot	**GRM40272**
	2010.03-2015.01	Rear Axle Left & Right	Estate FWD TNBA		Bushing,shock absorber	**GRM50456**

	YEAR	FITTING POSITION	BODY STYLE & DRIVE TYPE & ENGINE	REMARKS	PRODUCT	G-AP Ref.
FORD **Mondeo Estate/Wagon**						
2.0 (149 kw)	2010.03-2015.01	Front Axle Left & Right Upper	Estate FWD TNBA	Date to:2014.12,for model code:CA2	Spring Mounting	**GRM38965**
	2010.03-2015.01	Rear Axle Left & Right Lower	Estate FWD TNBA		Spring Mounting	**GRM38956**
	2014.09-2022.03	Front Axle Left & Right Upper	Estate FWD TNCD;TNCF;TNCB;TNCA		Spring Mounting	**GRM38965**
2.0 (154 kw)	2015.03-2022.03	Front Axle Left & Right Upper	Estate FWD T9CA		Spring Mounting	**GRM38965**
2.0 (176 kw)	2010.03-2014.09	Rear Axle Left & Right	Estate Van FWD TPBA		Bushing,shock absorber	**GRM50456**
	2010.03-2014.09	Front Axle Left & Right Upper	Estate Van FWD TPBA	for model code:CA2	Spring Mounting	**GRM38965**
	2010.03-2014.09	Rear Axle Left & Right Lower	Estate Van FWD TPBA		Spring Mounting	**GRM38956**
	2010.07-2015.01	Front Axle	Estate FWD TPBA		Protection Boot	**GRM40272**
	2010.07-2015.01	Rear Axle Left & Right	Estate FWD TPBA		Bushing,shock absorber	**GRM50456**
	2010.07-2015.01	Front Axle Left & Right Upper	Estate FWD TPBA	Date to:2014.12,for model code:CA2	Spring Mounting	**GRM38965**
	2010.07-2015.01	Rear Axle Left & Right Lower	Estate FWD TPBA		Spring Mounting	**GRM38956**
	2014.09-2022.03	Front Axle Left & Right Upper	Estate FWD R9CB;R9CF;R9CH		Spring Mounting	**GRM38965**
2.2 (129 kw)	2008.03-2010.10	Front Axle	Estate FWD Q4BA		Protection Boot	**GRM40272**
	2008.03-2010.10	Rear Axle Left & Right	Estate FWD Q4BA		Bushing,shock absorber	**GRM50456**
	2008.03-2010.10	Front Axle Left & Right Upper	Estate FWD Q4BA	for model code:CA2	Spring Mounting	**GRM38965**
	2008.03-2010.10	Rear Axle Left & Right Lower	Estate FWD Q4BA		Spring Mounting	**GRM38956**
2.2 (147 kw)	2010.07-2015.01	Front Axle	Estate FWD KNBA		Protection Boot	**GRM40272**
	2010.07-2015.01	Rear Axle Left & Right	Estate FWD KNBA		Bushing,shock absorber	**GRM50456**
	2010.07-2015.01	Front Axle Left & Right Upper	Estate FWD KNBA	Date to:2014.12,for model code:CA2	Spring Mounting	**GRM38965**
	2010.07-2015.01	Rear Axle Left & Right Lower	Estate FWD KNBA		Spring Mounting	**GRM38956**
	2013.03-2014.09	Rear Axle Left & Right	Estate Van FWD KNBA		Bushing,shock absorber	**GRM50456**
	2013.03-2014.09	Front Axle Left & Right Upper	Estate Van FWD KNBA	for model code:CA2	Spring Mounting	**GRM38965**
	2013.03-2014.09	Rear Axle Left & Right Lower	Estate Van FWD KNBA		Spring Mounting	**GRM38956**
2.3 (118 kw)	2007.07-2015.01	Front Axle	Estate FWD SEBA		Protection Boot	**GRM40272**
	2007.07-2015.01	Rear Axle Left & Right	Estate FWD SEBA		Bushing,shock absorber	**GRM50456**
	2007.07-2015.01	Front Axle Left & Right Upper	Estate FWD SEBA	Date to:2014.12,for model code:CA2	Spring Mounting	**GRM38965**
	2007.07-2015.01	Rear Axle Left & Right Lower	Estate FWD SEBA		Spring Mounting	**GRM38956**
2.5 (162 kw)	2007.03-2012.12	Front Axle	Estate FWD HUBA		Protection Boot	**GRM40272**
	2007.03-2012.12	Rear Axle Left & Right	Estate FWD HUBA		Bushing,shock absorber	**GRM50456**
	2007.03-2012.12	Front Axle Left & Right Upper	Estate FWD HUBA	for model code:CA2	Spring Mounting	**GRM38965**
	2007.03-2012.12	Rear Axle Left & Right Lower	Estate FWD HUBA		Spring Mounting	**GRM38956**
Mondeo/Fusion						
2.0 (179 kw)	2012.09-2016.07	Front Axle Left & Right Upper	Saloon 4WD C20HDTX	Date from:2014.09	Spring Mounting	**GRM38965**
Puma						
1.0 (70 kw)	2019.09-	Front Axle	SUV FWD M0JA		Protection Boot	**GRM41700**
	2019.09-	Rear Axle	SUV FWD M0JA		Protection Boot	**GRM41724**
	2019.09-	Rear Axle Left & Right Upper	SUV FWD M0JA		Spring Mounting	**GRM60850**
	2019.09-	Front Axle	SUV FWD M0JA		Rubber Buffer,shock absorber	**GRM37409**
1.0 (92 kw)	2019.09-	Front Axle	SUV FWD B7JA;B7JB;B7JE		Protection Boot	**GRM41700**
	2019.09-	Front Axle	SUV FWD B7JA;B7JB		Protection Boot	**GRM41700**
	2019.09-	Rear Axle	SUV FWD B7JA;B7JB;B7JE		Protection Boot	**GRM41724**
	2019.09-	Rear Axle	SUV FWD B7JA;B7JB		Protection Boot	**GRM41724**
	2019.09-	Rear Axle Left & Right Upper	SUV FWD B7JA;B7JB;B7JE		Spring Mounting	**GRM60850**
	2019.09-	Rear Axle Left & Right Upper	SUV FWD B7JA;B7JB		Spring Mounting	**GRM60850**
	2019.09-	Front Axle	SUV FWD B7JA;B7JB;B7JE		Rubber Buffer,shock absorber	**GRM37409**
	2019.09-	Front Axle	SUV FWD B7JA;B7JB		Rubber Buffer,shock absorber	**GRM37409**
	2019.09-	Rear Axle	SUV FWD B7JA;B7JB		Rubber Buffer,shock absorber	**GRM37394**
	2021.12-	Front Axle	SUV FWD B7JG		Protection Boot	**GRM41700**
	2021.12-	Rear Axle	SUV FWD B7JG		Protection Boot	**GRM41724**
	2021.12-	Front Axle	SUV FWD B7JG		Rubber Buffer,shock absorber	**GRM37409**
1.0 (114 kw)	2019.09-	Front Axle	SUV FWD BZJA		Protection Boot	**GRM41700**
	2019.09-	Rear Axle	SUV FWD BZJA		Protection Boot	**GRM41724**
	2019.09-	Rear Axle Left & Right Upper	SUV FWD BZJA		Spring Mounting	**GRM60850**
	2019.09-	Front Axle	SUV FWD BZJA		Rubber Buffer,shock absorber	**GRM37409**
	2019.09-	Rear Axle	SUV FWD BZJA		Rubber Buffer,shock absorber	**GRM37394**
1.0 (118 kw)	2023.03-	Front Axle	SUV FWD		Protection Boot	**GRM41700**
	2023.03-	Rear Axle	SUV FWD		Protection Boot	**GRM41724**
	2023.03-	Rear Axle Left & Right Upper	SUV FWD		Spring Mounting	**GRM60850**
	2023.03-	Front Axle	SUV FWD		Rubber Buffer,shock absorber	**GRM37409**
1.0 (125 kw)	2023.03-	Front Axle	SUV FWD Q0JA		Protection Boot	**GRM41700**
	2023.03-	Front Axle	SUV FWD Q0JA		Rubber Buffer,shock absorber	**GRM37409**
1.5 (88 kw)	2020.04-	Front Axle	SUV FWD		Protection Boot	**GRM41700**
	2020.04-	Rear Axle	SUV FWD		Protection Boot	**GRM41724**
	2020.04-	Rear Axle Left & Right Upper	SUV FWD		Spring Mounting	**GRM60850**

	YEAR	FITTING POSITION	BODY STYLE & DRIVE TYPE & ENGINE	REMARKS	PRODUCT	G-AP Ref.
FORD						
Puma						
1.5 (88 kw)	2020.04-	Front Axle	SUV FWD		Rubber Buffer,shock absorber	GRM37409
1.5 (147 kw)	2020.11-	Front Axle	SUV FWD YZJA		Protection Boot	GRM41700
	2020.11-	Rear Axle	SUV FWD YZJA		Protection Boot	GRM41724
	2020.11-	Rear Axle Left & Right Upper	SUV FWD YZJA		Spring Mounting	GRM60850
	2020.11-	Front Axle	SUV FWD YZJA		Rubber Buffer,shock absorber	GRM37409
EV (124 kw)	2025.01-	Front Axle	SUV FWD		Protection Boot	GRM41700
	2025.01-	Rear Axle	SUV FWD		Protection Boot	GRM41724
	2025.01-	Front Axle	SUV FWD		Rubber Buffer,shock absorber	GRM37409
	2025.01-	Rear Axle	SUV FWD		Rubber Buffer,shock absorber	GRM37394
Ranger						
1.8 (64 kw)	2000.02-2007.07	Rear Axle Left & Right Lower Outer	Pickup RWD F8 (8V)		Bushing,leaf spring	GRM50298
2.2 (62 kw)	2009.01-2012.07	Rear Axle Left & Right Lower Outer	Pickup RWD F2Y4		Bushing,leaf spring	GRM50298
2.2 (77 kw)	2000.02-2007.07	Rear Axle Left & Right Lower Outer	Pickup RWD F2 (12V)		Bushing,leaf spring	GRM50298
2.5 (64 kw)	2000.02-2004.03	Rear Axle Left & Right Lower Outer	Pickup 4WD MD25NA/WL		Bushing,leaf spring	GRM50298
	2000.02-2007.07	Rear Axle Left & Right Lower Outer	Pickup RWD MD25NA/WL		Bushing,leaf spring	GRM50298
	2007.06-2012.09	Rear Axle Left & Right Lower Outer	Pickup RWD WL		Bushing,leaf spring	GRM50298
2.5 (80 kw)	2000.02-2007.07	Rear Axle Left & Right Lower Outer	Pickup RWD MD25TI/WL-T		Bushing,leaf spring	GRM50298
	2003.09-2007.07	Rear Axle Left & Right Lower Outer	Pickup 4WD MD25TI/WL-T		Bushing,leaf spring	GRM50298
	2007.06-2012.07	Front Axle Left & Right	Pickup 4WD		Bushing Kit,shock absorber	GRM36845K
	2007.06-2012.07	Rear Axle Left & Right Outer	Pickup 4WD		Bushing,leaf spring	GRM50586
	2007.06-2012.07	Rear Axle Left & Right Lower Outer	Pickup 4WD		Bushing,leaf spring	GRM50298
	2007.06-2012.09	Rear Axle Left & Right Lower Outer	Pickup RWD WL-T		Bushing,leaf spring	GRM50298
	2007.06-2012.09	Rear Axle Left & Right Lower Outer	Pickup 4WD WL-T		Bushing,leaf spring	GRM50298
3.0 (115 kw)	2007.06-2012.09	Rear Axle Left & Right Outer	Pickup RWD WEAT		Bushing,leaf spring	GRM50586
	2007.06-2012.09	Rear Axle Left & Right Lower Outer	Pickup RWD WEAT		Bushing,leaf spring	GRM50298
	2007.06-2012.09	Rear Axle Left & Right Lower Outer	Pickup 4WD WEAT		Bushing,leaf spring	GRM50298
3.0 (120 kw)	2005.01-2012.06	Front Axle Left & Right	Pickup 4WD NGD3.0-E		Bushing Kit,shock absorber	GRM36845K
4.0 (154 kw)	2006.03-2011.12	Front Axle Left & Right	Pickup 4WD		Bushing Kit,shock absorber	GRM36845K
	2007.06-2010.02	Rear Axle Left & Right Lower Outer	Pickup RWD T40VSEX		Bushing,leaf spring	GRM50298
	2007.06-2010.02	Rear Axle Left & Right Lower Outer	Pickup 4WD T40VSEX		Bushing,leaf spring	GRM50298
S-Max						
1.6 (85 kw)	2011.02-2014.12	Front Axle	MPV FWD T1WA;T1WB		Protection Boot	GRM40272
	2011.02-2014.12	Rear Axle Left & Right	MPV FWD T1WA;T1WB		Bushing,shock absorber	GRM50456
	2011.02-2014.12	Front Axle Left & Right Upper	MPV FWD T1WA;T1WB	for model code:CA1	Spring Mounting	GRM38965
	2011.02-2014.12	Rear Axle Left & Right Lower	MPV FWD T1WA;T1WB		Spring Mounting	GRM38956
	2011.02-2014.12	Rear Axle	MPV FWD T1WA;T1WB		Rubber Buffer,shock absorber	GRM37189
1.6 (118 kw)	2011.02-2014.12	Front Axle	MPV FWD JTWA;JTWB		Protection Boot	GRM40272
	2011.02-2014.12	Front Axle	Box Body/MPV FWD JTWA		Protection Boot	GRM40272
	2011.02-2014.12	Rear Axle Left & Right	MPV FWD JTWA;JTWB		Bushing,shock absorber	GRM50456
	2011.02-2014.12	Rear Axle Left & Right	Box Body/MPV FWD JTWA		Bushing,shock absorber	GRM50456
	2011.02-2014.12	Front Axle Left & Right Upper	MPV FWD JTWA;JTWB	for model code:CA1	Spring Mounting	GRM38965
	2011.02-2014.12	Front Axle Left & Right Upper	Box Body/MPV FWD JTWA	for model code:CA1	Spring Mounting	GRM38965
	2011.02-2014.12	Rear Axle Left & Right Lower	MPV FWD JTWA;JTWB		Spring Mounting	GRM38956
	2011.02-2014.12	Rear Axle Left & Right Lower	Box Body/MPV FWD JTWA		Spring Mounting	GRM38956
	2011.02-2014.12	Rear Axle	MPV FWD JTWA;JTWB		Rubber Buffer,shock absorber	GRM37189
	2011.02-2014.12	Rear Axle	Box Body/MPV FWD JTWA		Rubber Buffer,shock absorber	GRM37189
1.8 (74 kw)	2007.01-2010.12	Front Axle	MPV FWD FFWA		Protection Boot	GRM40272
	2007.01-2010.12	Rear Axle Left & Right	MPV FWD FFWA		Bushing,shock absorber	GRM50456
	2007.01-2010.12	Front Axle Left & Right Upper	MPV FWD FFWA	Date from:2007.09,for model code:CA1	Spring Mounting	GRM38965
	2007.01-2010.12	Rear Axle Left & Right Lower	MPV FWD FFWA		Spring Mounting	GRM38956
	2007.01-2010.12	Rear Axle	MPV FWD FFWA		Rubber Buffer,shock absorber	GRM37189
1.8 (92 kw)	2006.05-2014.12	Front Axle	MPV FWD QYWA		Protection Boot	GRM40272
	2006.05-2014.12	Rear Axle Left & Right	MPV FWD QYWA		Bushing,shock absorber	GRM50456
	2006.05-2014.12	Front Axle Left & Right Upper	MPV FWD QYWA	Date from:2007.09,for model code:CA1	Spring Mounting	GRM38965
	2006.05-2014.12	Rear Axle Left & Right Lower	MPV FWD QYWA		Spring Mounting	GRM38956
	2006.05-2014.12	Rear Axle	MPV FWD QYWA		Rubber Buffer,shock absorber	GRM37189
2.0 (85 kw)	2007.01-2014.12	Front Axle	Box Body/MPV FWD TYWA;KLWA		Protection Boot	GRM40272
	2007.01-2014.12	Rear Axle Left & Right	Box Body/MPV FWD TYWA;KLWA		Bushing,shock absorber	GRM50456
	2007.01-2014.12	Front Axle Left & Right Upper	Box Body/MPV FWD TYWA;KLWA	Date from:2007.09,for model code:CA1	Spring Mounting	GRM38965
	2007.01-2014.12	Rear Axle Left & Right Lower	Box Body/MPV FWD TYWA;KLWA		Spring Mounting	GRM38956
	2007.01-2014.12	Rear Axle	Box Body/MPV FWD TYWA;KLWA		Rubber Buffer,shock absorber	GRM37189
	2007.11-2014.12	Front Axle	MPV FWD TYWA;KLWA		Protection Boot	GRM40272
	2007.11-2014.12	Rear Axle Left & Right	MPV FWD TYWA;KLWA		Bushing,shock absorber	GRM50456
	2007.11-2014.12	Front Axle Left & Right Upper	MPV FWD TYWA;KLWA	for model code:CA1	Spring Mounting	GRM38965

	YEAR	FITTING POSITION	BODY STYLE & DRIVE TYPE & ENGINE	REMARKS	PRODUCT	G-AP Ref.
FORD **S-Max**						
2.0 (85 kw)	2007.11-2014.12	Rear Axle Left & Right Lower	MPV FWD TYWA;KLWA		Spring Mounting	GRM38956
	2007.11-2014.12	Rear Axle	MPV FWD TYWA;KLWA		Rubber Buffer,shock absorber	GRM37189
2.0 (88 kw)	2015.01-2018.06	Rear Axle Left & Right	MPV FWD UFCA;UFCB;UFCD		Bushing,shock absorber	GRM50456
	2015.01-2018.06	Front Axle Left & Right Upper	MPV FWD UFCA;UFCB;UFCD	for model code:CA1,CDR	Spring Mounting	GRM38965
	2015.01-2018.06	Rear Axle Left & Right Lower	MPV FWD UFCA;UFCB;UFCD		Spring Mounting	GRM38956
	2018.07-2023.04	Front Axle Left & Right Upper	MPV FWD YNCA		Spring Mounting	GRM38965
2.0 (96 kw)	2006.05-2014.12	Front Axle	MPV FWD AZWA		Protection Boot	GRM40272
	2006.05-2014.12	Rear Axle Left & Right	MPV FWD AZWA		Bushing,shock absorber	GRM50456
	2006.05-2014.12	Front Axle Left & Right Upper	MPV FWD AZWA	Date from:2007.09,for model code:CA1	Spring Mounting	GRM38965
	2006.05-2014.12	Rear Axle Left & Right Lower	MPV FWD AZWA		Spring Mounting	GRM38956
	2006.05-2014.12	Rear Axle	MPV FWD AZWA		Rubber Buffer,shock absorber	GRM37189
2.0 (100 kw)	2006.05-2014.12	Front Axle	MPV FWD UKWA;AZWC		Protection Boot	GRM40272
	2006.05-2014.12	Rear Axle Left & Right	MPV FWD UKWA;AZWC		Bushing,shock absorber	GRM50456
	2006.05-2014.12	Front Axle Left & Right Upper	MPV FWD UKWA;AZWC	Date from:2007.09,for model code:CA1	Spring Mounting	GRM38965
	2006.05-2014.12	Rear Axle Left & Right Lower	MPV FWD UKWA;AZWC		Spring Mounting	GRM38956
	2006.05-2014.12	Rear Axle	MPV FWD UKWA;AZWC		Rubber Buffer,shock absorber	GRM37189
2.0 (103 kw)	2006.05-2014.12	Front Axle	MPV FWD QXWA;QXWB;QXWC;UFWA		Protection Boot	GRM40272
	2006.05-2014.12	Rear Axle Left & Right	MPV FWD QXWA;QXWB;QXWC;UFWA		Bushing,shock absorber	GRM50456
	2006.05-2014.12	Front Axle Left & Right Upper	MPV FWD QXWA;QXWB;QXWC;UFWA	Date from:2007.09,for model code:CA1	Spring Mounting	GRM38965
	2006.05-2014.12	Rear Axle Left & Right Lower	MPV FWD QXWA;QXWB;QXWC;UFWA		Spring Mounting	GRM38956
	2006.05-2014.12	Rear Axle	MPV FWD QXWA;QXWB;QXWC;UFWA		Rubber Buffer,shock absorber	GRM37189
	2010.03-2014.12	Front Axle	Box Body/MPV FWD QXWA;QXWB;QXWC;UFWA		Protection Boot	GRM40272
	2010.03-2014.12	Rear Axle Left & Right	Box Body/MPV FWD QXWA;QXWB;QXWC;UFWA		Bushing,shock absorber	GRM50456
	2010.03-2014.12	Front Axle Left & Right Upper	Box Body/MPV FWD QXWA;QXWB;QXWC;UFWA	for model code:CA1	Spring Mounting	GRM38965
	2010.03-2014.12	Rear Axle Left & Right Lower	Box Body/MPV FWD QXWA;QXWB;QXWC;UFWA		Spring Mounting	GRM38956
	2010.03-2014.12	Rear Axle	Box Body/MPV FWD QXWA;QXWB;QXWC;UFWA		Rubber Buffer,shock absorber	GRM37189
2.0 (107 kw)	2006.05-2014.12	Front Axle	MPV FWD AOWA;AOWB;TBWA;TBWB		Protection Boot	GRM40272
	2006.05-2014.12	Front Axle	MPV FWD TBWA;TBWB		Protection Boot	GRM40272
	2006.05-2014.12	Rear Axle Left & Right	MPV FWD AOWA;AOWB;TBWA;TBWB		Bushing,shock absorber	GRM50456
	2006.05-2014.12	Rear Axle Left & Right	MPV FWD TBWA;TBWB		Bushing,shock absorber	GRM50456
	2006.05-2014.12	Front Axle Left & Right Upper	MPV FWD AOWA;AOWB;TBWA;TBWB	Date from:2007.09,for model code:CA1	Spring Mounting	GRM38965
	2006.05-2014.12	Front Axle Left & Right Upper	MPV FWD TBWA;TBWB	Date from:2007.09,for model code:CA1	Spring Mounting	GRM38965
	2006.05-2014.12	Rear Axle Left & Right Lower	MPV FWD AOWA;AOWB;TBWA;TBWB		Spring Mounting	GRM38956
	2006.05-2014.12	Rear Axle Left & Right Lower	MPV FWD TBWA;TBWB		Spring Mounting	GRM38956
	2006.05-2014.12	Rear Axle	MPV FWD AOWA;AOWB;TBWA;TBWB		Rubber Buffer,shock absorber	GRM37189
	2006.05-2014.12	Rear Axle	MPV FWD TBWA;TBWB		Rubber Buffer,shock absorber	GRM37189
	2010.03-2014.12	Front Axle	Box Body/MPV FWD AODE		Protection Boot	GRM40272
	2010.03-2014.12	Rear Axle Left & Right	Box Body/MPV FWD AODE		Bushing,shock absorber	GRM50456
	2010.03-2014.12	Front Axle Left & Right Upper	Box Body/MPV FWD AODE	for model code:CA1	Spring Mounting	GRM38965
	2010.03-2014.12	Rear Axle Left & Right Lower	Box Body/MPV FWD AODE		Spring Mounting	GRM38956
	2010.03-2014.12	Rear Axle	Box Body/MPV FWD AODE		Rubber Buffer,shock absorber	GRM37189
2.0 (110 kw)	2015.01-2018.06	Rear Axle Left & Right	MPV FWD T7CI;T7CJ;T7CL;T7CK		Bushing,shock absorber	GRM50456
	2015.01-2018.06	Front Axle Left & Right Upper	MPV 4WD T7CI;T7CJ;T7CL;T7CK	Date from:2015.05	Spring Mounting	GRM38965
	2015.01-2018.06	Front Axle Left & Right Upper	MPV FWD T7CI;T7CJ;T7CL;T7CK	for model code:CA1,CDR	Spring Mounting	GRM38965
	2015.01-2018.06	Rear Axle Left & Right Lower	MPV FWD T7CI;T7CJ;T7CL;T7CK		Spring Mounting	GRM38956
	2018.07-2023.04	Front Axle Left & Right Upper	MPV 4WD YMCB		Spring Mounting	GRM38965
	2018.07-2023.04	Front Axle Left & Right Upper	MPV FWD YMCB		Spring Mounting	GRM38965
2.0 (120 kw)	2010.03-2014.12	Front Axle	MPV FWD TXWA		Protection Boot	GRM40272
	2010.03-2014.12	Front Axle	Box Body/MPV FWD TXWA		Protection Boot	GRM40272
	2010.03-2014.12	Rear Axle Left & Right	MPV FWD TXWA		Bushing,shock absorber	GRM50456
	2010.03-2014.12	Rear Axle Left & Right	Box Body/MPV FWD TXWA		Bushing,shock absorber	GRM50456
	2010.03-2014.12	Front Axle Left & Right Upper	MPV FWD TXWA	for model code:CA1	Spring Mounting	GRM38965
	2010.03-2014.12	Front Axle Left & Right Upper	Box Body/MPV FWD TXWA	for model code:CA1	Spring Mounting	GRM38965
	2010.03-2014.12	Rear Axle Left & Right Lower	MPV FWD TXWA		Spring Mounting	GRM38956
	2010.03-2014.12	Rear Axle Left & Right Lower	Box Body/MPV FWD TXWA		Spring Mounting	GRM38956
	2010.03-2014.12	Rear Axle	MPV FWD TXWA		Rubber Buffer,shock absorber	GRM37189
	2010.03-2014.12	Rear Axle	Box Body/MPV FWD TXWA		Rubber Buffer,shock absorber	GRM37189
2.0 (132 kw)	2015.01-2018.06	Rear Axle Left & Right	MPV FWD T8CH;T8CJ;T8CI;T8CG		Bushing,shock absorber	GRM50456
	2015.01-2018.06	Front Axle Left & Right Upper	MPV 4WD T8CH;T8CJ;T8CI;T8CG	Date from:2015.05	Spring Mounting	GRM38965
	2015.01-2018.06	Front Axle Left & Right Upper	MPV FWD T8CH;T8CJ;T8CI;T8CG	for model code:CA1,CDR	Spring Mounting	GRM38965
	2015.01-2018.06	Rear Axle Left & Right Lower	MPV FWD T8CH;T8CJ;T8CI;T8CG		Spring Mounting	GRM38956
2.0 (140 kw)	2018.07-2023.04	Front Axle Left & Right Upper	MPV 4WD BCCC		Spring Mounting	GRM38965
	2018.07-2023.04	Front Axle Left & Right Upper	MPV FWD BCCC		Spring Mounting	GRM38965

	YEAR	FITTING POSITION	BODY STYLE & DRIVE TYPE & ENGINE	REMARKS	PRODUCT	G-AP Ref.
FORD **S-Max**						
2.0 (146 kw)	2010.07-2014.12	Front Axle	MPV FWD TNWB		Protection Boot	**GRM40272**
	2010.07-2014.12	Rear Axle Left & Right	MPV FWD TNWB		Bushing,shock absorber	**GRM50456**
	2010.07-2014.12	Front Axle Left & Right Upper	MPV FWD TNWB	for model code:CA1	Spring Mounting	**GRM38965**
	2010.07-2014.12	Rear Axle Left & Right Lower	MPV FWD TNWB		Spring Mounting	**GRM38956**
	2010.07-2014.12	Rear Axle	MPV FWD TNWB		Rubber Buffer,shock absorber	**GRM37189**
2.0 (149 kw)	2010.03-2014.12	Front Axle	MPV FWD TNWA		Protection Boot	**GRM40272**
	2010.03-2014.12	Front Axle	Box Body/MPV FWD TNWA		Protection Boot	**GRM40272**
	2010.03-2014.12	Rear Axle Left & Right	MPV FWD TNWA		Bushing,shock absorber	**GRM50456**
	2010.03-2014.12	Rear Axle Left & Right	Box Body/MPV FWD TNWA		Bushing,shock absorber	**GRM50456**
	2010.03-2014.12	Front Axle Left & Right Upper	MPV FWD TNWA	for model code:CA1	Spring Mounting	**GRM38965**
	2010.03-2014.12	Front Axle Left & Right Upper	Box Body/MPV FWD TNWA	for model code:CA1	Spring Mounting	**GRM38965**
	2010.03-2014.12	Rear Axle Left & Right Lower	MPV FWD TNWA		Spring Mounting	**GRM38956**
	2010.03-2014.12	Rear Axle Left & Right Lower	Box Body/MPV FWD TNWA		Spring Mounting	**GRM38956**
	2010.03-2014.12	Rear Axle	MPV FWD TNWA		Rubber Buffer,shock absorber	**GRM37189**
	2010.03-2014.12	Rear Axle	Box Body/MPV FWD TNWA		Rubber Buffer,shock absorber	**GRM37189**
2.0 (154 kw)	2015.01-2018.06	Rear Axle Left & Right	MPV FWD T9CB;T9CC		Bushing,shock absorber	**GRM50456**
	2015.01-2018.06	Front Axle Left & Right Upper	MPV FWD T9CB;T9CC	for model code:CA1,CDR	Spring Mounting	**GRM38965**
	2015.01-2018.06	Rear Axle Left & Right Lower	MPV FWD T9CB;T9CC		Spring Mounting	**GRM38956**
2.0 (176 kw)	2010.07-2014.12	Front Axle	MPV FWD TPWA		Protection Boot	**GRM40272**
	2010.07-2014.12	Front Axle	Box Body/MPV FWD TPWA		Protection Boot	**GRM40272**
	2010.07-2014.12	Rear Axle Left & Right	MPV FWD TPWA		Bushing,shock absorber	**GRM50456**
	2010.07-2014.12	Rear Axle Left & Right	Box Body/MPV FWD TPWA		Bushing,shock absorber	**GRM50456**
	2010.07-2014.12	Front Axle Left & Right Upper	MPV FWD TPWA	for model code:CA1	Spring Mounting	**GRM38965**
	2010.07-2014.12	Front Axle Left & Right Upper	Box Body/MPV FWD TPWA	for model code:CA1	Spring Mounting	**GRM38965**
	2010.07-2014.12	Rear Axle Left & Right Lower	MPV FWD TPWA		Spring Mounting	**GRM38956**
	2010.07-2014.12	Rear Axle Left & Right Lower	Box Body/MPV FWD TPWA		Spring Mounting	**GRM38956**
	2010.07-2014.12	Rear Axle	MPV FWD TPWA		Rubber Buffer,shock absorber	**GRM37189**
	2010.07-2014.12	Rear Axle	Box Body/MPV FWD TPWA		Rubber Buffer,shock absorber	**GRM37189**
	2015.01-2023.04	Rear Axle Left & Right	MPV FWD R9CD;R9CI		Bushing,shock absorber	**GRM50456**
	2015.01-2023.04	Front Axle Left & Right Upper	MPV FWD R9CD;R9CI	for model code:CA1,CDR	Spring Mounting	**GRM38965**
	2015.01-2023.04	Rear Axle Left & Right Lower	MPV FWD R9CD;R9CI		Spring Mounting	**GRM38956**
	2018.07-2023.04	Front Axle Left & Right Upper	MPV FWD YLCB		Spring Mounting	**GRM38965**
2.2 (129 kw)	2008.03-2012.12	Front Axle	MPV FWD Q4WA		Protection Boot	**GRM40272**
	2008.03-2012.12	Rear Axle Left & Right	MPV FWD Q4WA		Bushing,shock absorber	**GRM50456**
	2008.03-2012.12	Front Axle Left & Right Upper	MPV FWD Q4WA	for model code:CA1	Spring Mounting	**GRM38965**
	2008.03-2012.12	Rear Axle Left & Right Lower	MPV FWD Q4WA		Spring Mounting	**GRM38956**
	2008.03-2012.12	Rear Axle	MPV FWD Q4WA		Rubber Buffer,shock absorber	**GRM37189**
2.2 (147 kw)	2010.07-2014.12	Front Axle	MPV FWD KNWA		Protection Boot	**GRM40272**
	2010.07-2014.12	Rear Axle Left & Right	MPV FWD KNWA		Bushing,shock absorber	**GRM50456**
	2010.07-2014.12	Front Axle Left & Right Upper	MPV FWD KNWA	for model code:CA1	Spring Mounting	**GRM38965**
	2010.07-2014.12	Rear Axle Left & Right Lower	MPV FWD KNWA		Spring Mounting	**GRM38956**
	2010.07-2014.12	Rear Axle	MPV FWD KNWA		Rubber Buffer,shock absorber	**GRM37189**
2.3 (118 kw)	2007.07-2014.12	Front Axle	MPV FWD SEWA		Protection Boot	**GRM40272**
	2007.07-2014.12	Rear Axle Left & Right	MPV FWD SEWA		Bushing,shock absorber	**GRM50456**
	2007.07-2014.12	Front Axle Left & Right Upper	MPV FWD SEWA	Date from:2007.09,for model code:CA1	Spring Mounting	**GRM38965**
	2007.07-2014.12	Rear Axle Left & Right Lower	MPV FWD SEWA		Spring Mounting	**GRM38956**
	2007.07-2014.12	Rear Axle	MPV FWD SEWA		Rubber Buffer,shock absorber	**GRM37189**
2.5 (162 kw)	2006.05-2014.12	Front Axle	MPV FWD HUWA		Protection Boot	**GRM40272**
	2006.05-2014.12	Rear Axle Left & Right	MPV FWD HUWA		Bushing,shock absorber	**GRM50456**
	2006.05-2014.12	Front Axle Left & Right Upper	MPV FWD HUWA	Date from:2007.09,for model code:CA1	Spring Mounting	**GRM38965**
	2006.05-2014.12	Rear Axle Left & Right Lower	MPV FWD HUWA		Spring Mounting	**GRM38956**
	2006.05-2014.12	Rear Axle	MPV FWD HUWA		Rubber Buffer,shock absorber	**GRM37189**
Tourneo Connect						
1.0 (74 kw)	2013.11-2022.12	Front Axle	MPV FWD M2GA;M2GB		Protection Boot	**GRM40272**
	2013.11-2022.12	Rear Axle Left & Right Lower	MPV FWD M2GA;M2GB		Bushing,shock absorber	**GRM50495**
	2013.11-2022.12	Rear Axle Left & Right Upper	MPV FWD M2GA;M2GB		Spring Mounting	**GRM60850**
	2013.11-2022.12	Front Axle Left & Right Outer	MPV FWD M2GA;M2GB		Bushing,leaf spring	**GRM50426**
1.8 (55 kw)	2002.06-2013.12	Rear Axle Left & Right Lower Inner	MPV FWD BHPA;P7PA;P7PB;R2PA		Bushing,leaf spring	**GRM50400**
	2002.06-2013.12	Rear Axle Left & Right Outer	MPV FWD BHPA;P7PA;P7PB;R2PA		Bushing,leaf spring	**GRM50492**
1.8 (66 kw)	2002.06-2013.12	Rear Axle Left & Right Lower Inner	MPV FWD HCPA;HCPB;P9PA;P9PB;P9PC;P9PD;R3PA;RWPE;RWPF;HCPC;HCPD		Bushing,leaf spring	**GRM50400**
	2002.06-2013.12	Rear Axle Left & Right Outer	MPV FWD HCPA;HCPB;P9PA;P9PB;P9PC;P9PD;R3PA;RWPE;RWPF;HCPC;HCPD		Bushing,leaf spring	**GRM50492**
1.8 (81 kw)	2006.08-2013.12	Rear Axle Left & Right Lower Inner	MPV FWD RWPA;RWPC;RWPD;RWPB		Bushing,leaf spring	**GRM50400**
	2006.08-2013.12	Rear Axle Left & Right Outer	MPV FWD RWPA;RWPC;RWPD;RWPB		Bushing,leaf spring	**GRM50492**

	YEAR	FITTING POSITION	BODY STYLE & DRIVE TYPE & ENGINE	REMARKS	PRODUCT	G-AP Ref.
FORD						
Tourneo Connect						
1.8 (85 kw)	2002.06-2013.12	Rear Axle Left & Right Lower Inner	MPV FWD EYPA;EYPC;EYPD;EYPB		Bushing,leaf spring	GRM50400
	2002.06-2013.12	Rear Axle Left & Right Outer	MPV FWD EYPA;EYPC;EYPD;EYPB		Bushing,leaf spring	GRM50492
2.0 (102 kw)	2009.09-2013.12	Rear Axle Left & Right Outer	MPV FWD C20HDEX		Bushing,leaf spring	GRM50492
Tourneo Connect/Grand Tourneo Connect						
1.5 (55 kw)	2015.05-2022.12	Rear	MPV FWD XUGA		Engine Mounting Bushing	GRM30180
	2015.05-2022.12	Front Axle	MPV FWD XUGA		Protection Boot	GRM40272
	2015.05-2022.12	Rear Axle Left & Right Upper	MPV FWD XUGA		Spring Mounting	GRM60850
	2018.05-2022.12	Front Axle	MPV FWD BEGA		Protection Boot	GRM40272
	2018.05-2022.12	Rear Axle Left & Right Upper	MPV FWD BEGA		Spring Mounting	GRM60850
1.5 (70 kw)	2016.08-2022.12	Rear Axle Left & Right Upper	MPV FWD XXGA		Spring Mounting	GRM60850
1.5 (74 kw)	2015.05-2022.12	Front Axle	MPV FWD XVGB, XXGA, XVGC, XVGA		Protection Boot	GRM40272
	2015.05-2022.12	Rear Axle Left & Right Upper	MPV FWD XVGB, XXGA, XVGC, XVGA		Spring Mounting	GRM60850
	2018.05-2022.12	Front Axle	MPV FWD Z2GA		Protection Boot	GRM40272
	2018.05-2022.12	Rear Axle Left & Right Upper	MPV FWD Z2GA		Spring Mounting	GRM60850
1.5 (88 kw)	2015.05-2022.12	Front Axle	MPV FWD XWGA, XWGB, XWGC		Protection Boot	GRM40272
	2015.05-2022.12	Rear Axle Left & Right Upper	MPV FWD XWGA, XWGB, XWGC		Spring Mounting	GRM60850
	2018.05-2022.12	Front Axle	MPV FWD ZTGA		Protection Boot	GRM40272
	2018.05-2022.12	Rear Axle Left & Right Upper	MPV FWD ZTGA		Spring Mounting	GRM60850
1.6 (55 kw)	2013.09-2022.12	Front Axle	MPV FWD UBGA		Protection Boot	GRM40272
	2013.09-2022.12	Rear Axle Left & Right Upper	MPV FWD UBGA		Spring Mounting	GRM60850
1.6 (70 kw)	2013.09-2022.12	Front Axle	MPV FWD TZGA, TZGB		Protection Boot	GRM40272
	2013.09-2022.12	Rear Axle Left & Right Upper	MPV FWD TZGA, TZGB		Spring Mounting	GRM60850
1.6 (85 kw)	2013.09-2022.12	Front Axle	MPV FWD T1GA		Protection Boot	GRM40272
	2013.09-2022.12	Rear Axle Left & Right Upper	MPV FWD T1GA		Spring Mounting	GRM60850
1.6 (110 kw)	2013.11-2022.12	Front Axle	MPV FWD JQGA		Protection Boot	GRM40272
Tourneo Courier						
1.0 (74 kw)	2014.02-2023.12	Rear Axle Left & Right Lower	MPV FWD SFCA;SFCB;SFCC;SFCD;SFCE;SFCF		Bushing,shock absorber	GRM50495
	2014.02-2023.12	Rear Axle Left & Right Upper	MPV FWD SFCA;SFCB;SFCC;SFCD;SFCE;SFCF		Spring Mounting	GRM60850
	2014.02-2023.12	Front Axle Left & Right Outer	MPV FWD SFCA;SFCB;SFCC;SFCD;SFCE;SFCF		Bushing,leaf spring	GRM50426
1.0 (92 kw)	2023.07-	Front Axle	MPV FWD B7JA;B7JB;B7NB		Protection Boot	GRM41700
	2023.07-	Front Axle	MPV FWD B7JA;B7JB;B7NB		Rubber Buffer,shock absorber	GRM37409
1.5 (55 kw)	2014.02-2023.12	Rear Axle Left & Right Upper	MPV FWD UGCA;UGCB;XUCC;XUCD;XWCA;XWCB;XUCE;XUCF;XUCG		Spring Mounting	GRM60850
1.5 (70 kw)	2015.05-2023.12	Rear Axle Left & Right Upper	MPV FWD XVCA;XVCB;XVCC;XVCD		Spring Mounting	GRM60850
1.5 (74 kw)	2018.04-2023.12	Rear Axle Left & Right Upper	MPV FWD XXCA;XXCB;XXCC;XVCE;XVCF		Spring Mounting	GRM60850
1.6 (70 kw)	2014.02-2023.12	Rear Axle Left & Right Upper	MPV FWD T3CA;T3CB;T3CC		Spring Mounting	GRM60850
Tourneo Custom						
2.0 (77 kw)	2015.12-2023.12	Rear Axle Left & Right Outer	Bus FWD YLFS;YLF6;YLFA;YLFB;BJFA;BJFB		Bushing,leaf spring	GRM50593
2.0 (96 kw)	2015.12-2023.12	Rear Axle Left & Right Outer	Bus FWD YMFS;YMF6;YMFA;YMFB;BKFA;BKFB		Bushing,leaf spring	GRM50593
	2019.05-2023.12	Rear Axle Left & Right Outer	Bus FWD BKFC;BKFD		Bushing,leaf spring	GRM50593
2.0 (125 kw)	2015.12-2023.12	Rear Axle Left & Right Outer	Bus FWD YNFS;YNF6;YNFA;YNFB;BLFA;BLFB		Bushing,leaf spring	GRM50593
2.0 (136 kw)	2019.05-2023.12	Rear Axle Left & Right Outer	Bus FWD BCFD;BCFC		Bushing,leaf spring	GRM50593
	2019.05-2023.12	Rear Axle Left & Right Outer	Bus FWD BCFB;BCFA		Bushing,leaf spring	GRM50593
2.2 (74 kw)	2012.09-2015.12	Rear Axle Left & Right Outer	Bus FWD DRFG;DRFF;DRF4		Bushing,leaf spring	GRM50593
2.2 (92 kw)	2012.09-2015.12	Rear Axle Left & Right Outer	Bus FWD CYF4;CYFF		Bushing,leaf spring	GRM50593
2.2 (114 kw)	2012.09-2015.12	Rear Axle Left & Right Outer	Bus FWD CVFF		Bushing,leaf spring	GRM50593
Transit						
2.0 (55 kw)	2000.08-2006.05	Rear	Platform/Chassis FWD D3FA		Engine Mounting Bushing Kit	GRM50850K
	2000.08-2006.05	Rear Axle Left & Right Lower	Bus FWD D3FA		Bushing,shock absorber	GRM50495
	2000.08-2006.05	Rear Axle Left & Right Upper	Bus FWD D3FA		Bushing,shock absorber	GRM16391
	2000.08-2006.05	Rear Axle Left & Right	Bus FWD D3FA		Bushing,leaf spring	GRM17796
	2000.08-2006.05	Rear Axle Left & Right	Van FWD D3FA		Bushing,leaf spring	GRM17796
	2000.08-2006.05	Rear Axle Left & Right	Platform/Chassis FWD D3FA		Bushing,leaf spring	GRM17796
	2000.08-2006.05	Rear Axle	Bus FWD D3FA		Bushing,leaf spring	GRM30536
	2000.08-2006.05	Rear Axle	Van FWD D3FA		Bushing,leaf spring	GRM30536
	2000.08-2006.05	Rear Axle	Platform/Chassis FWD D3FA		Bushing,leaf spring	GRM30536
	2000.08-2006.05	Rear Axle	Bus FWD D3FA		Rubber Buffer,shock absorber	GRM37427
2.0 (63 kw)	2000.08-2006.05	Rear Axle Left & Right Lower	Bus FWD F3FA		Bushing,shock absorber	GRM50495
	2000.08-2006.05	Rear Axle Left & Right Upper	Bus FWD F3FA		Bushing,shock absorber	GRM16391
	2000.08-2006.05	Rear Axle Left & Right	Bus FWD F3FA		Bushing,leaf spring	GRM17796
	2000.08-2006.05	Rear Axle Left & Right	Platform/Chassis FWD F3FA		Bushing,leaf spring	GRM17796
	2000.08-2006.05	Rear Axle Left & Right	Van FWD F3FA		Bushing,leaf spring	GRM17796
	2000.08-2006.05	Rear Axle	Bus FWD F3FA		Bushing,leaf spring	GRM30536
	2000.08-2006.05	Rear Axle	Platform/Chassis FWD F3FA		Bushing,leaf spring	GRM30536
	2000.08-2006.05	Rear Axle	Van FWD F3FA		Bushing,leaf spring	GRM30536

	YEAR	FITTING POSITION	BODY STYLE & DRIVE TYPE & ENGINE	REMARKS	PRODUCT	G-AP Ref.
FORD **Transit**						
2.0 (63 kw)	2000.08-2006.05	Rear Axle	Bus FWD F3FA		Rubber Buffer,shock absorber	**GRM37427**
2.0 (74 kw)	2000.08-2006.05	Rear	Bus FWD ABFA		Engine Mounting Bushing Kit	**GRM50850K**
	2000.08-2006.05	Rear	Platform/Chassis FWD ABFA		Engine Mounting Bushing Kit	**GRM50850K**
	2000.08-2006.05	Rear	Van FWD ABFA		Engine Mounting Bushing Kit	**GRM50850K**
	2000.08-2006.05	Rear Axle Left & Right Lower	Bus FWD ABFA		Bushing,shock absorber	**GRM50495**
	2000.08-2006.05	Rear Axle Left & Right Upper	Bus FWD ABFA		Bushing,shock absorber	**GRM16391**
	2000.08-2006.05	Rear Axle Left & Right	Bus FWD ABFA		Bushing,leaf spring	**GRM17796**
	2000.08-2006.05	Rear Axle Left & Right	Platform/Chassis FWD ABFA		Bushing,leaf spring	**GRM17796**
	2000.08-2006.05	Rear Axle Left & Right	Van FWD ABFA		Bushing,leaf spring	**GRM17796**
	2000.08-2006.05	Rear Axle	Bus FWD ABFA		Bushing,leaf spring	**GRM30536**
	2000.08-2006.05	Rear Axle	Platform/Chassis FWD ABFA		Bushing,leaf spring	**GRM30536**
	2000.08-2006.05	Rear Axle	Van FWD ABFA		Bushing,leaf spring	**GRM30536**
	2000.08-2006.05	Rear Axle	Bus FWD ABFA		Rubber Buffer,shock absorber	**GRM37427**
2.0 (77 kw)	2016.03-	Rear Axle Left & Right Outer	Van FWD YLFS, YLF6, YLFA, YLFB, BJFA, BJFB		Bushing,leaf spring	**GRM50593**
	2016.03-	Rear Axle Left & Right Outer	Bus FWD YLFS, YLF6, YLFA, YLFB, BJFA, BJFB		Bushing,leaf spring	**GRM50593**
	2016.03-	Rear Axle Left & Right Outer	Platform/Chassis FWD YLFS, YLF6, YLFA, YLFB, BJFA, BJFB		Bushing,leaf spring	**GRM50593**
	2016.03-	Rear Axle Left & Right Outer	Platform/Chassis RWD YLRA, BJRA, YLR6		Bushing,leaf spring	**GRM50593**
2.0 (84 kw)	1994.06-2000.03	Rear Axle Left & Right	Bus RWD NSH		Bushing,leaf spring	**GRM11665**
2.0 (92 kw)	2002.08-2006.05	Rear	Van FWD FIFA		Engine Mounting Bushing Kit	**GRM50850K**
	2002.08-2006.05	Rear	Bus FWD FIFA		Engine Mounting Bushing Kit	**GRM50850K**
	2002.08-2006.05	Rear	Platform/Chassis FWD FIFA		Engine Mounting Bushing Kit	**GRM50850K**
	2002.08-2006.05	Rear Axle Left & Right Lower	Bus FWD FIFA		Bushing,shock absorber	**GRM50495**
	2002.08-2006.05	Rear Axle Left & Right Upper	Bus FWD FIFA		Bushing,shock absorber	**GRM16391**
	2002.08-2006.05	Rear Axle Left & Right	Van FWD FIFA		Bushing,leaf spring	**GRM17796**
	2002.08-2006.05	Rear Axle Left & Right	Bus FWD FIFA		Bushing,leaf spring	**GRM17796**
	2002.08-2006.05	Rear Axle Left & Right	Platform/Chassis FWD FIFA		Bushing,leaf spring	**GRM17796**
	2002.08-2006.05	Rear Axle	Van FWD FIFA		Bushing,leaf spring	**GRM30536**
	2002.08-2006.05	Rear Axle	Bus FWD FIFA		Bushing,leaf spring	**GRM30536**
	2002.08-2006.05	Rear Axle	Platform/Chassis FWD FIFA		Bushing,leaf spring	**GRM30536**
	2002.08-2006.05	Rear Axle	Bus FWD FIFA		Rubber Buffer,shock absorber	**GRM37427**
2.0 (96 kw)	2016.03-	Rear Axle Left & Right Outer	Van FWD YMFS, YMF6, YMFA, YMFB, BKFA, BKFB		Bushing,leaf spring	**GRM50593**
	2016.03-	Rear Axle Left & Right Outer	Bus FWD YMFS, YMF6, YMFA, YMFB, BKFA, BKFB		Bushing,leaf spring	**GRM50593**
	2016.03-	Rear Axle Left & Right Outer	Platform/Chassis FWD YMFS, YMF6, YMFA, YMFB, BKFA, BKFB		Bushing,leaf spring	**GRM50593**
	2016.03-	Rear Axle Left & Right Outer	Platform/Chassis RWD BKRA, YMR6, YMHA		Bushing,leaf spring	**GRM50593**
	2016.03-	Rear Axle Left & Right Outer	Van RWD BKRA, YMR6, YMHA		Bushing,leaf spring	**GRM50593**
	2017.01-	Rear Axle Left & Right Outer	Platform/Chassis 4WD BKRA, YMRA, YMR6		Bushing,leaf spring	**GRM50593**
	2019.05-	Rear Axle Left & Right Outer	Van FWD BKFC, BKFD		Bushing,leaf spring	**GRM50593**
	2019.05-	Rear Axle Left & Right Outer	Platform/Chassis FWD BKFC, BKFD		Bushing,leaf spring	**GRM50593**
	2019.05-	Rear Axle Left & Right Outer	Platform/Chassis RWD BKRB		Bushing,leaf spring	**GRM50593**
	2019.05-	Rear Axle Left & Right Outer	Bus FWD BKFC, BKFD		Bushing,leaf spring	**GRM50593**
	2019.05-	Rear Axle Left & Right Outer	Bus RWD BKHA, YMHA		Bushing,leaf spring	**GRM50593**
2.0 (121 kw)	2022.05-	Rear Axle Left & Right Outer	Platform/Chassis RWD BLHA		Bushing,leaf spring	**GRM50593**
2.0 (125 kw)	2016.03-2024.06	Rear Axle Left & Right Outer	Bus FWD YNFA, YNFB, BLFA, BLFB, YNFS, YNF6		Bushing,leaf spring	**GRM50593**
	2016.03-2024.06	Rear Axle Left & Right Outer	Van FWD YNFA, YNFB, BLFA, BLFB, YNFS, YNF6		Bushing,leaf spring	**GRM50593**
	2016.03-2024.06	Rear Axle Left & Right Outer	Platform/Chassis FWD YNFA, YNFB, BLFA, BLFB, YNFS, YNF6		Bushing,leaf spring	**GRM50593**
	2016.03-2024.06	Rear Axle Left & Right Outer	Platform/Chassis RWD YNHA, BLHA, YNR6, BLRA		Bushing,leaf spring	**GRM50593**
	2016.03-2024.06	Rear Axle Left & Right Outer	Van RWD YNHA, BLHA, YNR6, BLRA		Bushing,leaf spring	**GRM50593**
	2017.01-2024.06	Rear Axle Left & Right Outer	Platform/Chassis 4WD YNRB, YNR6, BLRA		Bushing,leaf spring	**GRM50593**
	2017.01-2024.06	Rear Axle Left & Right Outer	Van 4WD YNRB, YNR6, BLRA		Bushing,leaf spring	**GRM50593**
	2019.05-2024.06	Rear Axle Left & Right Outer	Van FWD BLFC, BLFD		Bushing,leaf spring	**GRM50593**
	2019.05-2024.06	Rear Axle Left & Right Outer	Bus FWD BLFC, BLFD		Bushing,leaf spring	**GRM50593**
	2019.05-2024.06	Rear Axle Left & Right Outer	Bus RWD YNHA, BLHA		Bushing,leaf spring	**GRM50593**
2.0 (136 kw)	2019.05-	Rear Axle Left & Right Outer	Van RWD BCRA, BCRB		Bushing,leaf spring	**GRM50593**
2.2 (63 kw)	2006.04-2014.08	Rear Axle Left & Right Lower	Van FWD P8FA, P8FB		Bushing,shock absorber	**GRM50495**
	2006.04-2014.08	Rear Axle Left & Right Lower	Bus FWD P8FA, P8FB		Bushing,shock absorber	**GRM50495**
	2006.04-2014.08	Rear Axle Left & Right	Van FWD P8FA, P8FB		Bushing,leaf spring	**GRM17796**
	2006.04-2014.08	Rear Axle Left & Right	Bus FWD P8FA, P8FB		Bushing,leaf spring	**GRM17796**
	2006.04-2014.08	Rear Axle	Van FWD P8FA, P8FB		Bushing,leaf spring	**GRM30536**
	2006.04-2014.08	Rear Axle	Bus FWD P8FA, P8FB		Bushing,leaf spring	**GRM30536**
	2006.04-2014.08	Rear	Van FWD P8FA, P8FB	Outer diameter:36.8mm	Bushing,leaf spring	**GRM16382**
	2006.04-2014.08	Rear	Bus FWD P8FA, P8FB	Outer diameter:36.8mm	Bushing,leaf spring	**GRM16382**
	2006.04-2014.08	Rear	Van FWD P8FA, P8FB	Outer diameter:56mm	Bushing,leaf spring	**GRM16385**
	2006.04-2014.08	Rear	Bus FWD P8FA, P8FB	Outer diameter:56mm	Bushing,leaf spring	**GRM16385**
	2006.04-2014.08	Rear	Van FWD P8FA, P8FB	Outer diameter:60.2mm	Bushing,leaf spring	**GRM16427**

	YEAR	FITTING POSITION	BODY STYLE & DRIVE TYPE & ENGINE	REMARKS	PRODUCT	G-AP Ref.
FORD **Transit**						
2.2 (63 kw)	2006.04-2014.08	Rear	Bus FWD P8FA, P8FB	Outer diameter:60.2mm	Bushing,leaf spring	**GRM16427**
2.2 (74 kw)	2011.10-2014.08	Rear Axle Left & Right Lower	Van FWD DRFA, DRFB, DRFC, DRFD, DRFE		Bushing,shock absorber	**GRM50495**
	2011.10-2014.08	Rear Axle Left & Right Lower	Bus FWD DRFA, DRFB, DRFC, DRFD, DRFE		Bushing,shock absorber	**GRM50495**
	2011.10-2014.08	Rear Axle Left & Right Lower	Platform/Chassis FWD DRFA, DRFB, DRFC, DRFD, DRFE		Bushing,shock absorber	**GRM50495**
	2011.10-2014.08	Rear Axle Left & Right	Van FWD DRFA, DRFB, DRFC, DRFD, DRFE		Bushing,leaf spring	**GRM17796**
	2011.10-2014.08	Rear Axle Left & Right	Bus FWD DRFA, DRFB, DRFC, DRFD, DRFE		Bushing,leaf spring	**GRM17796**
	2011.10-2014.08	Rear Axle Left & Right	Platform/Chassis RWD DRRA, DRRB, DRRC		Bushing,leaf spring	**GRM17796**
	2011.10-2014.08	Rear Axle Left & Right	Van RWD DRRA, DRRB, DRRC		Bushing,leaf spring	**GRM17796**
	2011.10-2014.08	Rear Axle Left & Right	Platform/Chassis FWD DRFA, DRFB, DRFC, DRFD, DRFE		Bushing,leaf spring	**GRM17796**
	2011.10-2014.08	Rear Axle Left & Right	Bus RWD DRRA, DRRB, DRRC		Bushing,leaf spring	**GRM17796**
	2011.10-2014.08	Rear Axle	Van FWD DRFA, DRFB, DRFC, DRFD, DRFE		Bushing,leaf spring	**GRM30536**
	2011.10-2014.08	Rear Axle	Bus FWD DRFA, DRFB, DRFC, DRFD, DRFE		Bushing,leaf spring	**GRM30536**
	2011.10-2014.08	Rear Axle	Platform/Chassis RWD DRRA, DRRB, DRRC		Bushing,leaf spring	**GRM30536**
	2011.10-2014.08	Rear Axle	Van RWD DRRA, DRRB, DRRC		Bushing,leaf spring	**GRM30536**
	2011.10-2014.08	Rear Axle	Platform/Chassis FWD DRFA, DRFB, DRFC, DRFD, DRFE		Bushing,leaf spring	**GRM30536**
	2011.10-2014.08	Rear Axle	Bus RWD DRRA, DRRB, DRRC		Bushing,leaf spring	**GRM30536**
	2011.10-2014.08	Rear	Van FWD DRFA, DRFB, DRFC, DRFD, DRFE	Outer diameter:36.8mm	Bushing,leaf spring	**GRM16382**
	2011.10-2014.08	Rear	Bus FWD DRFA, DRFB, DRFC, DRFD, DRFE	Outer diameter:36.8mm	Bushing,leaf spring	**GRM16382**
	2011.10-2014.08	Rear	Platform/Chassis RWD DRRA, DRRB, DRRC	Outer diameter:36.8mm	Bushing,leaf spring	**GRM16382**
	2011.10-2014.08	Rear	Van RWD DRRA, DRRB, DRRC	Outer diameter:36.8mm	Bushing,leaf spring	**GRM16382**
	2011.10-2014.08	Rear	Platform/Chassis FWD DRFA, DRFB, DRFC, DRFD, DRFE	Outer diameter:36.8mm	Bushing,leaf spring	**GRM16382**
	2011.10-2014.08	Rear	Bus RWD DRRA, DRRB, DRRC	Outer diameter:36.8mm	Bushing,leaf spring	**GRM16382**
	2011.10-2014.08	Rear	Van FWD DRFA, DRFB, DRFC, DRFD, DRFE	Outer diameter:56mm	Bushing,leaf spring	**GRM16385**
	2011.10-2014.08	Rear	Bus FWD DRFA, DRFB, DRFC, DRFD, DRFE	Outer diameter:56mm	Bushing,leaf spring	**GRM16385**
	2011.10-2014.08	Rear	Platform/Chassis RWD DRRA, DRRB, DRRC	Outer diameter:56mm	Bushing,leaf spring	**GRM16385**
	2011.10-2014.08	Rear	Van RWD DRRA, DRRB, DRRC	Outer diameter:56mm	Bushing,leaf spring	**GRM16385**
	2011.10-2014.08	Rear	Platform/Chassis FWD DRFA, DRFB, DRFC, DRFD, DRFE	Outer diameter:56mm	Bushing,leaf spring	**GRM16385**
	2011.10-2014.08	Rear	Bus RWD DRRA, DRRB, DRRC	Outer diameter:56mm	Bushing,leaf spring	**GRM16385**
	2011.10-2014.08	Rear	Van FWD DRFA, DRFB, DRFC, DRFD, DRFE	Outer diameter:60.2mm	Bushing,leaf spring	**GRM16427**
	2011.10-2014.08	Rear	Bus FWD DRFA, DRFB, DRFC, DRFD, DRFE	Outer diameter:60.2mm	Bushing,leaf spring	**GRM16427**
	2011.10-2014.08	Rear	Platform/Chassis RWD DRRA, DRRB, DRRC	Outer diameter:60.2mm	Bushing,leaf spring	**GRM16427**
	2011.10-2014.08	Rear	Van RWD DRRA, DRRB, DRRC	Outer diameter:60.2mm	Bushing,leaf spring	**GRM16427**
	2011.10-2014.08	Rear	Platform/Chassis FWD DRFA, DRFB, DRFC, DRFD, DRFE	Outer diameter:60.2mm	Bushing,leaf spring	**GRM16427**
	2011.10-2014.08	Rear	Bus RWD DRRA, DRRB, DRRC	Outer diameter:60.2mm	Bushing,leaf spring	**GRM16427**
	2011.10-2014.08	Rear Axle	Platform/Chassis RWD DRRA, DRRB, DRRC		Rubber Buffer,shock absorber	**GRM37425**
	2011.10-2014.08	Rear Axle	Van RWD DRRA, DRRB, DRRC		Rubber Buffer,shock absorber	**GRM37425**
	2011.10-2014.08	Rear Axle	Bus RWD DRRA, DRRB, DRRC		Rubber Buffer,shock absorber	**GRM37425**
	2013.08-2018.12	Rear Axle Left & Right Lower	Van FWD DRF5, DRFG, DRFF		Bushing,shock absorber	**GRM50495**
	2013.08-2018.12	Rear Axle Left & Right Lower	Platform/Chassis FWD DRF5, DRFG, DRFF		Bushing,shock absorber	**GRM50495**
	2013.08-2018.12	Rear Axle Left & Right Lower	Bus FWD DRF5, DRFG, DRFF		Bushing,shock absorber	**GRM50495**
	2013.08-2018.12	Rear Axle Left & Right Outer	Van FWD DRF5, DRFG, DRFF		Bushing,leaf spring	**GRM50593**
	2013.08-2018.12	Rear Axle Left & Right Outer	Platform/Chassis FWD DRF5, DRFG, DRFF		Bushing,leaf spring	**GRM50593**
	2013.08-2018.12	Rear Axle Left & Right Outer	Platform/Chassis RWD DRR5		Bushing,leaf spring	**GRM50593**
	2013.08-2018.12	Rear Axle Left & Right Outer	Bus FWD DRF5, DRFG, DRFF		Bushing,leaf spring	**GRM50593**
	2013.08-2018.12	Rear	Van FWD DRF5, DRFG, DRFF		Bushing,leaf spring	**GRM16382**
	2013.08-2018.12	Rear	Bus FWD DRF5, DRFG, DRFF		Bushing,leaf spring	**GRM16382**
2.2 (81 kw)	2006.04-2014.08	Rear Axle Left & Right Lower	Van FWD QVFA		Bushing,shock absorber	**GRM50495**
	2006.04-2014.08	Rear Axle Left & Right Lower	Bus FWD QVFA		Bushing,shock absorber	**GRM50495**
	2006.04-2014.08	Rear Axle Left & Right Lower	Platform/Chassis FWD QVFA		Bushing,shock absorber	**GRM50495**
	2006.04-2014.08	Rear Axle Left & Right Upper	Van FWD QVFA		Bushing,shock absorber	**GRM16391**
	2006.04-2014.08	Rear Axle Left & Right Upper	Bus FWD QVFA		Bushing,shock absorber	**GRM16391**
	2006.04-2014.08	Rear Axle Left & Right Upper	Platform/Chassis FWD QVFA		Bushing,shock absorber	**GRM16391**
	2006.04-2014.08	Rear Axle Left & Right	Van FWD QVFA		Bushing,leaf spring	**GRM17796**
	2006.04-2014.08	Rear Axle Left & Right	Bus FWD QVFA		Bushing,leaf spring	**GRM17796**
	2006.04-2014.08	Rear Axle Left & Right	Platform/Chassis FWD QVFA		Bushing,leaf spring	**GRM17796**
	2006.04-2014.08	Rear Axle	Van FWD QVFA		Bushing,leaf spring	**GRM30536**
	2006.04-2014.08	Rear Axle	Bus FWD QVFA		Bushing,leaf spring	**GRM30536**
	2006.04-2014.08	Rear Axle	Platform/Chassis FWD QVFA		Bushing,leaf spring	**GRM30536**
	2006.04-2014.08	Rear	Van FWD QVFA	Outer diameter:36.8mm	Bushing,leaf spring	**GRM16382**
	2006.04-2014.08	Rear	Bus FWD QVFA	Outer diameter:36.8mm	Bushing,leaf spring	**GRM16382**
	2006.04-2014.08	Rear	Platform/Chassis FWD QVFA	Outer diameter:36.8mm	Bushing,leaf spring	**GRM16382**
	2006.04-2014.08	Rear	Van FWD QVFA	Outer diameter:56mm	Bushing,leaf spring	**GRM16385**
	2006.04-2014.08	Rear	Bus FWD QVFA	Outer diameter:56mm	Bushing,leaf spring	**GRM16385**
	2006.04-2014.08	Rear	Platform/Chassis FWD QVFA	Outer diameter:56mm	Bushing,leaf spring	**GRM16385**

	YEAR	FITTING POSITION	BODY STYLE & DRIVE TYPE & ENGINE	REMARKS	PRODUCT	G-AP Ref.
FORD **Transit**						
2.2 (81 kw)	2006.04-2014.08	Rear	Van FWD QVFA	Outer diameter:60.2mm	Bushing,leaf spring	**GRM16427**
	2006.04-2014.08	Rear	Bus FWD QVFA	Outer diameter:60.2mm	Bushing,leaf spring	**GRM16427**
	2006.04-2014.08	Rear	Platform/Chassis FWD QVFA	Outer diameter:60.2mm	Bushing,leaf spring	**GRM16427**
2.2 (85 kw)	2008.10-2014.08	Rear Axle Left & Right Lower	Van FWD SRFA, SRFB, SRFC, SRFD, SRFE		Bushing,shock absorber	**GRM50495**
	2008.10-2014.08	Rear Axle Left & Right Lower	Bus FWD SRFA, SRFB, SRFC, SRFD, SRFE		Bushing,shock absorber	**GRM50495**
	2008.10-2014.08	Rear Axle Left & Right Lower	Platform/Chassis FWD SRFA, SRFB, SRFC, SRFD, SRFE		Bushing,shock absorber	**GRM50495**
	2008.10-2014.08	Rear Axle Left & Right Upper	Platform/Chassis FWD SRFA, SRFB, SRFC, SRFD, SRFE		Bushing,shock absorber	**GRM16391**
	2008.10-2014.08	Rear Axle Left & Right	Van FWD SRFA, SRFB, SRFC, SRFD, SRFE		Bushing,leaf spring	**GRM17796**
	2008.10-2014.08	Rear Axle Left & Right	Bus FWD SRFA, SRFB, SRFC, SRFD, SRFE		Bushing,leaf spring	**GRM17796**
	2008.10-2014.08	Rear Axle Left & Right	Platform/Chassis FWD SRFA, SRFB, SRFC, SRFD, SRFE		Bushing,leaf spring	**GRM17796**
	2008.10-2014.08	Rear Axle	Bus FWD SRFA, SRFB, SRFC, SRFD, SRFE		Bushing,leaf spring	**GRM30536**
	2008.10-2014.08	Rear Axle	Platform/Chassis FWD SRFA, SRFB, SRFC, SRFD, SRFE		Bushing,leaf spring	**GRM30536**
	2008.10-2014.08	Rear	Van FWD SRFA, SRFB, SRFC, SRFD, SRFE	Outer diameter:36.8mm	Bushing,leaf spring	**GRM16382**
	2008.10-2014.08	Rear	Bus FWD SRFA, SRFB, SRFC, SRFD, SRFE	Outer diameter:36.8mm	Bushing,leaf spring	**GRM16382**
	2008.10-2014.08	Rear	Platform/Chassis FWD SRFA, SRFB, SRFC, SRFD, SRFE	Outer diameter:36.8mm	Bushing,leaf spring	**GRM16382**
	2008.10-2014.08	Rear	Van FWD SRFA, SRFB, SRFC, SRFD, SRFE	Outer diameter:56mm	Bushing,leaf spring	**GRM16385**
	2008.10-2014.08	Rear	Bus FWD SRFA, SRFB, SRFC, SRFD, SRFE	Outer diameter:56mm	Bushing,leaf spring	**GRM16385**
	2008.10-2014.08	Rear	Platform/Chassis FWD SRFA, SRFB, SRFC, SRFD, SRFE	Outer diameter:56mm	Bushing,leaf spring	**GRM16385**
	2008.10-2014.08	Rear	Van FWD SRFA, SRFB, SRFC, SRFD, SRFE	Outer diameter:60.2mm	Bushing,leaf spring	**GRM16427**
	2008.10-2014.08	Rear	Bus FWD SRFA, SRFB, SRFC, SRFD, SRFE	Outer diameter:60.2mm	Bushing,leaf spring	**GRM16427**
	2008.10-2014.08	Rear	Platform/Chassis FWD SRFA, SRFB, SRFC, SRFD, SRFE	Outer diameter:60.2mm	Bushing,leaf spring	**GRM16427**
2.2 (92 kw)	2011.09-2014.12	Rear Axle Left & Right	Van RWD CYRA		Bushing,leaf spring	**GRM17796**
	2011.09-2014.12	Rear Axle Left & Right	Bus RWD CYRA		Bushing,leaf spring	**GRM17796**
	2011.09-2014.12	Rear Axle	Van RWD CYRA		Bushing,leaf spring	**GRM30536**
	2011.09-2014.12	Rear Axle	Bus RWD CYRA		Bushing,leaf spring	**GRM30536**
	2011.09-2014.12	Rear	Van RWD CYRA	Outer diameter:36.8mm	Bushing,leaf spring	**GRM16382**
	2011.09-2014.12	Rear	Bus RWD CYRA	Outer diameter:36.8mm	Bushing,leaf spring	**GRM16382**
	2011.09-2014.12	Rear	Van RWD CYRA	Outer diameter:56mm	Bushing,leaf spring	**GRM16385**
	2011.09-2014.12	Rear	Bus RWD CYRA	Outer diameter:56mm	Bushing,leaf spring	**GRM16385**
	2011.09-2014.12	Rear	Van RWD CYRA	Outer diameter:60.2mm	Bushing,leaf spring	**GRM16427**
	2011.09-2014.12	Rear	Bus RWD CYRA	Outer diameter:60.2mm	Bushing,leaf spring	**GRM16427**
	2011.09-2014.12	Rear Axle	Van RWD CYRA		Rubber Buffer,shock absorber	**GRM37425**
	2011.09-2014.12	Rear Axle	Bus RWD CYRA		Rubber Buffer,shock absorber	**GRM37425**
	2011.10-2014.08	Rear Axle Left & Right Lower	Van FWD CYFD, CYFA, CYFB, CYFC		Bushing,shock absorber	**GRM50495**
	2011.10-2014.08	Rear Axle Left & Right Lower	Bus FWD CYFD, CYFA, CYFB, CYFC		Bushing,shock absorber	**GRM50495**
	2011.10-2014.08	Rear Axle Left & Right Lower	Platform/Chassis FWD CYFD, CYFA, CYFB, CYFC		Bushing,shock absorber	**GRM50495**
	2011.10-2014.08	Rear Axle Left & Right Upper	Platform/Chassis FWD CYFD, CYFA, CYFB, CYFC		Bushing,shock absorber	**GRM16391**
	2011.10-2014.08	Rear Axle Left & Right Upper	Van FWD CYFD, CYFA, CYFB, CYFC		Bushing,shock absorber	**GRM16391**
	2011.10-2014.08	Rear Axle Left & Right Upper	Bus FWD CYFD, CYFA, CYFB, CYFC		Bushing,shock absorber	**GRM16391**
	2011.10-2014.08	Rear Axle Left & Right	Van FWD CYFD, CYFA, CYFB, CYFC		Bushing,leaf spring	**GRM17796**
	2011.10-2014.08	Rear Axle Left & Right	Bus FWD CYFD, CYFA, CYFB, CYFC		Bushing,leaf spring	**GRM17796**
	2011.10-2014.08	Rear Axle Left & Right	Platform/Chassis FWD CYFD, CYFA, CYFB, CYFC		Bushing,leaf spring	**GRM17796**
	2011.10-2014.08	Rear Axle Left & Right	Van 4WD CYRB, CYRC		Bushing,leaf spring	**GRM17796**
	2011.10-2014.08	Rear Axle Left & Right	Platform/Chassis 4WD CYRB, CYRC		Bushing,leaf spring	**GRM17796**
	2011.10-2014.08	Rear Axle Left & Right	Platform/Chassis RWD CYRA		Bushing,leaf spring	**GRM17796**
	2011.10-2014.08	Rear Axle	Van FWD CYFD, CYFA, CYFB, CYFC		Bushing,leaf spring	**GRM30536**
	2011.10-2014.08	Rear Axle	Bus FWD CYFD, CYFA, CYFB, CYFC		Bushing,leaf spring	**GRM30536**
	2011.10-2014.08	Rear Axle	Platform/Chassis FWD CYFD, CYFA, CYFB, CYFC		Bushing,leaf spring	**GRM30536**
	2011.10-2014.08	Rear Axle	Van 4WD CYRB, CYRC		Bushing,leaf spring	**GRM30536**
	2011.10-2014.08	Rear Axle	Platform/Chassis 4WD CYRB, CYRC		Bushing,leaf spring	**GRM30536**
	2011.10-2014.08	Rear Axle	Platform/Chassis RWD CYRA		Bushing,leaf spring	**GRM30536**
	2011.10-2014.08	Rear	Van FWD CYFD, CYFA, CYFB, CYFC	Outer diameter:36.8mm	Bushing,leaf spring	**GRM16382**
	2011.10-2014.08	Rear	Bus FWD CYFD, CYFA, CYFB, CYFC	Outer diameter:36.8mm	Bushing,leaf spring	**GRM16382**
	2011.10-2014.08	Rear	Platform/Chassis FWD CYFD, CYFA, CYFB, CYFC	Outer diameter:36.8mm	Bushing,leaf spring	**GRM16382**
	2011.10-2014.08	Rear	Van 4WD CYRB, CYRC	Outer diameter:36.8mm	Bushing,leaf spring	**GRM16382**
	2011.10-2014.08	Rear	Platform/Chassis 4WD CYRB, CYRC	Outer diameter:36.8mm	Bushing,leaf spring	**GRM16382**
	2011.10-2014.08	Rear	Platform/Chassis RWD CYRA	Outer diameter:36.8mm	Bushing,leaf spring	**GRM16382**
	2011.10-2014.08	Rear	Van FWD CYFD, CYFA, CYFB, CYFC	Outer diameter:56mm	Bushing,leaf spring	**GRM16385**
	2011.10-2014.08	Rear	Bus FWD CYFD, CYFA, CYFB, CYFC	Outer diameter:56mm	Bushing,leaf spring	**GRM16385**
	2011.10-2014.08	Rear	Platform/Chassis FWD CYFD, CYFA, CYFB, CYFC	Outer diameter:56mm	Bushing,leaf spring	**GRM16385**
	2011.10-2014.08	Rear	Van 4WD CYRB, CYRC	Outer diameter:56mm	Bushing,leaf spring	**GRM16385**
	2011.10-2014.08	Rear	Platform/Chassis 4WD CYRB, CYRC	Outer diameter:56mm	Bushing,leaf spring	**GRM16385**
	2011.10-2014.08	Rear	Platform/Chassis RWD CYRA	Outer diameter:56mm	Bushing,leaf spring	**GRM16385**
	2011.10-2014.08	Rear	Van FWD CYFD, CYFA, CYFB, CYFC	Outer diameter:60.2mm	Bushing,leaf spring	**GRM16427**

	YEAR	FITTING POSITION	BODY STYLE & DRIVE TYPE & ENGINE	REMARKS	PRODUCT	G-AP Ref.
FORD **Transit**						
2.2 (92 kw)	2011.10-2014.08	Rear	Bus FWD CYFD, CYFA, CYFB, CYFC	Outer diameter:60.2mm	Bushing,leaf spring	**GRM16427**
	2011.10-2014.08	Rear	Platform/Chassis FWD CYFD, CYFA, CYFB, CYFC	Outer diameter:60.2mm	Bushing,leaf spring	**GRM16427**
	2011.10-2014.08	Rear	Van 4WD CYRB, CYRC	Outer diameter:60.2mm	Bushing,leaf spring	**GRM16427**
	2011.10-2014.08	Rear	Platform/Chassis 4WD CYRB, CYRC	Outer diameter:60.2mm	Bushing,leaf spring	**GRM16427**
	2011.10-2014.08	Rear	Platform/Chassis RWD CYRA	Outer diameter:60.2mm	Bushing,leaf spring	**GRM16427**
	2011.10-2014.08	Rear Axle	Van 4WD CYRB, CYRC		Rubber Buffer,shock absorber	**GRM37425**
	2011.10-2014.08	Rear Axle	Platform/Chassis 4WD CYRB, CYRC		Rubber Buffer,shock absorber	**GRM37425**
	2011.10-2014.08	Rear Axle	Platform/Chassis RWD CYRA		Rubber Buffer,shock absorber	**GRM37425**
	2013.08-2018.12	Rear Axle Left & Right Lower	Van FWD CYF5, CYFG, CY14, USF6		Bushing,shock absorber	**GRM50495**
	2013.08-2018.12	Rear Axle Left & Right Lower	Platform/Chassis FWD CYF5, CYFG, CY14, USF6		Bushing,shock absorber	**GRM50495**
	2013.08-2018.12	Rear Axle Left & Right Lower	Bus FWD CYF5, CYFG, CY14, USF6		Bushing,shock absorber	**GRM50495**
	2013.08-2018.12	Rear Axle Left & Right Upper	Bus FWD CYF5, CYFG, CY14, USF6		Bushing,shock absorber	**GRM16391**
	2013.08-2018.12	Rear Axle Left & Right Upper	Van FWD CYF5, CYFG, CY14, USF6		Bushing,shock absorber	**GRM16391**
	2013.08-2018.12	Rear Axle Left & Right Outer	Van FWD CYF5, CYFG, CY14, USF6		Bushing,leaf spring	**GRM50593**
	2013.08-2018.12	Rear Axle Left & Right Outer	Platform/Chassis FWD CYF5, CYFG, CY14, USF6		Bushing,leaf spring	**GRM50593**
	2013.08-2018.12	Rear Axle Left & Right Outer	Platform/Chassis RWD USR6, CYR5		Bushing,leaf spring	**GRM50593**
	2013.08-2018.12	Rear Axle Left & Right Outer	Bus FWD CYF5, CYFG, CY14, USF6		Bushing,leaf spring	**GRM50593**
	2013.08-2018.12	Rear Axle Left & Right Outer	Platform/Chassis 4WD CYR5, CY24		Bushing,leaf spring	**GRM50593**
	2013.08-2018.12	Rear Axle Left & Right Outer	Bus RWD USR6, CYR5		Bushing,leaf spring	**GRM50593**
	2013.08-2018.12	Rear Axle Left & Right Outer	Van RWD USR6, CYR5		Bushing,leaf spring	**GRM50593**
	2013.08-2018.12	Rear	Van FWD CYF5, CYFG, CY14, USF6	Outer diameter:36.8mm	Bushing,leaf spring	**GRM16382**
	2013.08-2018.12	Rear	Bus FWD CYF5, CYFG, CY14, USF6	Outer diameter:36.8mm	Bushing,leaf spring	**GRM16382**
	2013.08-2018.12	Rear	Bus RWD USR6, CYR5		Bushing,leaf spring	**GRM16382**
	2013.08-2018.12	Rear	Van RWD USR6, CYR5	Outer diameter:36.8mm	Bushing,leaf spring	**GRM16382**
	2013.08-2018.12	Rear	Van FWD CYF5, CYFG, CY14, USF6	Outer diameter:56mm	Bushing,leaf spring	**GRM16385**
	2013.08-2018.12	Rear	Bus FWD CYF5, CYFG, CY14, USF6	Outer diameter:56mm	Bushing,leaf spring	**GRM16385**
	2013.08-2018.12	Rear	Van RWD USR6, CYR5	Outer diameter:56mm	Bushing,leaf spring	**GRM16385**
	2013.08-2018.12	Rear	Van FWD CYF5, CYFG, CY14, USF6	Outer diameter:60.2mm	Bushing,leaf spring	**GRM16427**
	2013.08-2018.12	Rear	Bus FWD CYF5, CYFG, CY14, USF6	Outer diameter:60.2mm	Bushing,leaf spring	**GRM16427**
	2013.08-2018.12	Rear	Van RWD USR6, CYR5	Outer diameter:60.2mm	Bushing,leaf spring	**GRM16427**
2.2 (96 kw)	2006.04-2014.08	Rear Axle Left & Right Lower	Van FWD QWFA		Bushing,shock absorber	**GRM50495**
	2006.04-2014.08	Rear Axle Left & Right Lower	Bus FWD QWFA		Bushing,shock absorber	**GRM50495**
	2006.04-2014.08	Rear Axle Left & Right Lower	Platform/Chassis FWD QWFA		Bushing,shock absorber	**GRM50495**
	2006.04-2014.08	Rear Axle Left & Right	Van FWD QWFA		Bushing,leaf spring	**GRM17796**
	2006.04-2014.08	Rear Axle Left & Right	Bus FWD QWFA		Bushing,leaf spring	**GRM17796**
	2006.04-2014.08	Rear Axle Left & Right	Platform/Chassis FWD QWFA		Bushing,leaf spring	**GRM17796**
	2006.04-2014.08	Rear Axle	Van FWD QWFA		Bushing,leaf spring	**GRM30536**
	2006.04-2014.08	Rear Axle	Bus FWD QWFA		Bushing,leaf spring	**GRM30536**
	2006.04-2014.08	Rear Axle	Platform/Chassis FWD QWFA		Bushing,leaf spring	**GRM30536**
	2006.04-2014.08	Rear	Van FWD QWFA	Outer diameter:36.8mm	Bushing,leaf spring	**GRM16382**
	2006.04-2014.08	Rear	Bus FWD QWFA	Outer diameter:36.8mm	Bushing,leaf spring	**GRM16382**
	2006.04-2014.08	Rear	Platform/Chassis FWD QWFA	Outer diameter:36.8mm	Bushing,leaf spring	**GRM16382**
	2006.04-2014.08	Rear	Van FWD QWFA	Outer diameter:56mm	Bushing,leaf spring	**GRM16385**
	2006.04-2014.08	Rear	Bus FWD QWFA	Outer diameter:56mm	Bushing,leaf spring	**GRM16385**
	2006.04-2014.08	Rear	Platform/Chassis FWD QWFA	Outer diameter:56mm	Bushing,leaf spring	**GRM16385**
	2006.04-2014.08	Rear	Van FWD QWFA	Outer diameter:60.2mm	Bushing,leaf spring	**GRM16427**
	2006.04-2014.08	Rear	Bus FWD QWFA	Outer diameter:60.2mm	Bushing,leaf spring	**GRM16427**
	2006.04-2014.08	Rear	Platform/Chassis FWD QWFA	Outer diameter:60.2mm	Bushing,leaf spring	**GRM16427**
2.2 (100 kw)	2011.09-2014.08	Rear	Bus RWD USRA, USRB	Outer diameter:36.8mm	Bushing,leaf spring	**GRM16382**
	2011.09-2014.08	Rear	Bus RWD USRA, USRB	Outer diameter:56mm	Bushing,leaf spring	**GRM16385**
	2011.09-2014.08	Rear	Bus RWD USRA, USRB	Outer diameter:60.2mm	Bushing,leaf spring	**GRM16427**
	2011.09-2014.08	Rear Axle	Bus RWD USRA, USRB		Rubber Buffer,shock absorber	**GRM37425**
2.2 (103 kw)	2007.10-2014.08	Rear Axle Left & Right Lower	Van FWD UHFA, UHFB, UHFC, PGFA, PGFB		Bushing,shock absorber	**GRM50495**
	2007.10-2014.08	Rear Axle Left & Right Lower	Bus FWD UHFA, UHFB, UHFC, PGFA, PGFB		Bushing,shock absorber	**GRM50495**
	2007.10-2014.08	Rear Axle Left & Right Lower	Platform/Chassis FWD UHFA, UHFB, UHFC, PGFA, PGFB		Bushing,shock absorber	**GRM50495**
	2007.10-2014.08	Rear Axle Left & Right	Van FWD UHFA, UHFB, UHFC, PGFA, PGFB		Bushing,leaf spring	**GRM17796**
	2007.10-2014.08	Rear Axle Left & Right	Bus FWD UHFA, UHFB, UHFC, PGFA, PGFB		Bushing,leaf spring	**GRM17796**
	2007.10-2014.08	Rear Axle Left & Right	Platform/Chassis FWD UHFA, UHFB, UHFC, PGFA, PGFB		Bushing,leaf spring	**GRM17796**
	2007.10-2014.08	Rear Axle	Van FWD UHFA, UHFB, UHFC, PGFA, PGFB		Bushing,leaf spring	**GRM30536**
	2007.10-2014.08	Rear Axle	Bus FWD UHFA, UHFB, UHFC, PGFA, PGFB		Bushing,leaf spring	**GRM30536**
	2007.10-2014.08	Rear Axle	Platform/Chassis FWD UHFA, UHFB, UHFC, PGFA, PGFB		Bushing,leaf spring	**GRM30536**
	2007.10-2014.08	Rear	Van FWD UHFA, UHFB, UHFC, PGFA, PGFB	Outer diameter:36.8mm	Bushing,leaf spring	**GRM16382**
	2007.10-2014.08	Rear	Bus FWD UHFA, UHFB, UHFC, PGFA, PGFB	Outer diameter:36.8mm	Bushing,leaf spring	**GRM16382**
	2007.10-2014.08	Rear	Platform/Chassis FWD UHFA, UHFB, UHFC, PGFA, PGFB	Outer diameter:36.8mm	Bushing,leaf spring	**GRM16382**

	YEAR	FITTING POSITION	BODY STYLE & DRIVE TYPE & ENGINE	REMARKS	PRODUCT	G-AP Ref.
FORD **Transit**						
2.2 (103 kw)	2007.10-2014.08	Rear	Van FWD UHFA, UHFB, UHFC, PGFA, PGFB	Outer diameter:56mm	Bushing,leaf spring	**GRM16385**
	2007.10-2014.08	Rear	Bus FWD UHFA, UHFB, UHFC, PGFA, PGFB	Outer diameter:56mm	Bushing,leaf spring	**GRM16385**
	2007.10-2014.08	Rear	Platform/Chassis FWD UHFA, UHFB, UHFC, PGFA, PGFB	Outer diameter:56mm	Bushing,leaf spring	**GRM16385**
	2007.10-2014.08	Rear	Van FWD UHFA, UHFB, UHFC, PGFA, PGFB	Outer diameter:60.2mm	Bushing,leaf spring	**GRM16427**
	2007.10-2014.08	Rear	Bus FWD UHFA, UHFB, UHFC, PGFA, PGFB	Outer diameter:60.2mm	Bushing,leaf spring	**GRM16427**
	2007.10-2014.08	Rear	Platform/Chassis FWD UHFA, UHFB, UHFC, PGFA, PGFB	Outer diameter:60.2mm	Bushing,leaf spring	**GRM16427**
2.2 (114 kw)	2011.10-2014.08	Rear Axle Left & Right	Platform/Chassis RWD CVRA, CVRB, CVRC		Bushing,leaf spring	**GRM17796**
	2011.10-2014.08	Rear Axle Left & Right	Van RWD CVRA, CVRB, CVRC		Bushing,leaf spring	**GRM17796**
	2011.10-2014.08	Rear Axle	Platform/Chassis RWD CVRA, CVRB, CVRC		Bushing,leaf spring	**GRM30536**
	2011.10-2014.08	Rear Axle	Van RWD CVRA, CVRB, CVRC		Bushing,leaf spring	**GRM30536**
	2011.10-2014.08	Rear	Platform/Chassis RWD CVRA, CVRB, CVRC	Outer diameter:36.8mm	Bushing,leaf spring	**GRM16382**
	2011.10-2014.08	Rear	Van RWD CVRA, CVRB, CVRC	Outer diameter:36.8mm	Bushing,leaf spring	**GRM16382**
	2011.10-2014.08	Rear	Platform/Chassis RWD CVRA, CVRB, CVRC	Outer diameter:56mm	Bushing,leaf spring	**GRM16385**
	2011.10-2014.08	Rear	Van RWD CVRA, CVRB, CVRC	Outer diameter:56mm	Bushing,leaf spring	**GRM16385**
	2011.10-2014.08	Rear	Platform/Chassis RWD CVRA, CVRB, CVRC	Outer diameter:60.2mm	Bushing,leaf spring	**GRM16427**
	2011.10-2014.08	Rear	Van RWD CVRA, CVRB, CVRC	Outer diameter:60.2mm	Bushing,leaf spring	**GRM16427**
	2011.10-2014.08	Rear Axle	Platform/Chassis RWD CVRA, CVRB, CVRC		Rubber Buffer,shock absorber	**GRM37425**
	2011.10-2014.08	Rear Axle	Van RWD CVRA, CVRB, CVRC		Rubber Buffer,shock absorber	**GRM37425**
	2013.08-2018.12	Rear Axle Left & Right Lower	Van FWD CVF5		Bushing,shock absorber	**GRM50495**
	2013.08-2018.12	Rear Axle Left & Right Lower	Platform/Chassis FWD CVF5		Bushing,shock absorber	**GRM50495**
	2013.08-2018.12	Rear Axle Left & Right Upper	Van FWD CVF5		Bushing,shock absorber	**GRM16391**
	2013.08-2018.12	Rear Axle Left & Right Outer	Van FWD CVF5		Bushing,leaf spring	**GRM50593**
	2013.08-2018.12	Rear Axle Left & Right Outer	Platform/Chassis FWD CVF5		Bushing,leaf spring	**GRM50593**
	2013.08-2018.12	Rear Axle Left & Right Outer	Platform/Chassis RWD CVR5, UYR6, CV24, CYR5		Bushing,leaf spring	**GRM50593**
	2013.08-2018.12	Rear Axle Left & Right Outer	Bus RWD CVR5, UYR6, CV24		Bushing,leaf spring	**GRM50593**
	2013.08-2018.12	Rear Axle Left & Right Outer	Van RWD CVR5, UYR6, CV24		Bushing,leaf spring	**GRM50593**
	2013.08-2018.12	Rear	Van FWD CVF5	Outer diameter:36.8mm	Bushing,leaf spring	**GRM16382**
	2013.08-2018.12	Rear	Bus RWD CVR5, UYR6, CV24	Outer diameter:36.8mm	Bushing,leaf spring	**GRM16382**
	2013.08-2018.12	Rear	Van RWD CVR5, UYR6, CV24	Outer diameter:36.8mm	Bushing,leaf spring	**GRM16382**
	2013.08-2018.12	Rear	Van FWD CVF5	Outer diameter:56mm	Bushing,leaf spring	**GRM16385**
	2013.08-2018.12	Rear	Bus RWD CVR5, UYR6, CV24	Outer diameter:56mm	Bushing,leaf spring	**GRM16385**
	2013.08-2018.12	Rear	Van RWD CVR5, UYR6, CV24	Outer diameter:56mm	Bushing,leaf spring	**GRM16385**
	2013.08-2018.12	Rear	Van FWD CVF5	Outer diameter:60.2mm	Bushing,leaf spring	**GRM16427**
	2013.08-2018.12	Rear	Bus RWD CVR5, UYR6, CV24	Outer diameter:60.2mm	Bushing,leaf spring	**GRM16427**
	2013.08-2018.12	Rear	Van RWD CVR5, UYR6, CV24	Outer diameter:60.2mm	Bushing,leaf spring	**GRM16427**
	2014.12-2018.12	Rear Axle Left & Right Lower	Bus FWD CVF5		Bushing,shock absorber	**GRM50495**
	2014.12-2018.12	Rear Axle Left & Right Upper	Bus FWD CVF5		Bushing,shock absorber	**GRM16391**
	2014.12-2018.12	Rear Axle Left & Right Outer	Bus FWD CVF5		Bushing,leaf spring	**GRM50593**
	2014.12-2018.12	Rear	Bus FWD CVF5	Outer diameter:36.8mm	Bushing,leaf spring	**GRM16382**
	2014.12-2018.12	Rear	Bus FWD CVF5	Outer diameter:56mm	Bushing,leaf spring	**GRM16385**
	2014.12-2018.12	Rear	Bus FWD CVF5	Outer diameter:60.2mm	Bushing,leaf spring	**GRM16427**
2.3 (107 kw)	2000.08-2006.05	Rear Axle Left & Right Lower	Bus RWD E5FA, E5FC		Bushing,shock absorber	**GRM50495**
	2000.08-2006.05	Rear Axle Left & Right Upper	Bus RWD E5FA, E5FC		Bushing,shock absorber	**GRM16391**
	2000.08-2006.05	Rear Axle Left & Right	Bus RWD E5FA, E5FC		Bushing,leaf spring	**GRM17796**
	2000.08-2006.05	Rear Axle	Bus RWD E5FA, E5FC		Bushing,leaf spring	**GRM30536**
	2001.04-2006.05	Rear Axle Left & Right	Platform/Chassis RWD E5FA, E5FC		Bushing,leaf spring	**GRM17796**
	2001.04-2006.05	Rear Axle Left & Right	Van RWD E5FA, E5FC		Bushing,leaf spring	**GRM17796**
	2001.04-2006.05	Rear Axle	Platform/Chassis RWD E5FA, E5FC		Bushing,leaf spring	**GRM30536**
	2001.04-2006.05	Rear Axle	Van RWD E5FA, E5FC		Bushing,leaf spring	**GRM30536**
	2006.04-2014.08	Rear Axle Left & Right	Platform/Chassis RWD GZFC, GZFA, GZFB		Bushing,leaf spring	**GRM17796**
	2006.04-2014.08	Rear Axle Left & Right	Van RWD GZFC, GZFA, GZFB		Bushing,leaf spring	**GRM17796**
	2006.04-2014.08	Rear Axle	Platform/Chassis RWD GZFC, GZFA, GZFB		Bushing,leaf spring	**GRM30536**
	2006.04-2014.08	Rear Axle	Van RWD GZFC, GZFA, GZFB		Bushing,leaf spring	**GRM30536**
	2006.04-2014.08	Rear	Platform/Chassis RWD GZFC, GZFA, GZFB		Bushing,leaf spring	**GRM16382**
	2006.04-2014.08	Rear	Van RWD GZFC, GZFA, GZFB		Bushing,leaf spring	**GRM16382**
	2006.04-2014.08	Rear	Platform/Chassis RWD GZFC, GZFA, GZFB		Bushing,leaf spring	**GRM16385**
	2006.04-2014.08	Rear	Van RWD GZFC, GZFA, GZFB		Bushing,leaf spring	**GRM16385**
	2006.04-2014.08	Rear	Platform/Chassis RWD GZFC, GZFA, GZFB		Bushing,leaf spring	**GRM16427**
	2006.04-2014.08	Rear	Van RWD GZFC, GZFA, GZFB		Bushing,leaf spring	**GRM16427**
	2006.04-2014.08	Rear Axle	Platform/Chassis RWD GZFC, GZFA, GZFB		Rubber Buffer,shock absorber	**GRM37425**
	2006.04-2014.08	Rear Axle	Van RWD GZFC, GZFA, GZFB		Rubber Buffer,shock absorber	**GRM37425**
2.4 (55 kw)	2000.01-2006.05	Rear Axle Left & Right Lower	Bus RWD F4FA		Bushing,shock absorber	**GRM50495**
	2000.01-2006.05	Rear Axle Left & Right Upper	Bus RWD F4FA		Bushing,shock absorber	**GRM16391**
	2000.01-2006.05	Rear Axle Left & Right	Platform/Chassis RWD F4FA		Bushing,leaf spring	**GRM17796**

	YEAR	FITTING POSITION	BODY STYLE & DRIVE TYPE & ENGINE	REMARKS	PRODUCT	G-AP Ref.
FORD **Transit**						
2.4 (55 kw)	2000.01-2006.05	Rear Axle Left & Right	Bus RWD F4FA		Bushing,leaf spring	**GRM17796**
	2000.01-2006.05	Rear Axle	Platform/Chassis RWD F4FA		Bushing,leaf spring	**GRM30536**
	2000.01-2006.05	Rear Axle	Bus RWD F4FA		Bushing,leaf spring	**GRM30536**
2.4 (66 kw)	2000.01-2006.05	Rear Axle Left & Right Lower	Bus RWD D2FB, D2FA		Bushing,shock absorber	**GRM50495**
	2000.01-2006.05	Rear Axle Left & Right Upper	Bus RWD D2FB, D2FA		Bushing,shock absorber	**GRM16391**
	2000.01-2006.05	Rear Axle Left & Right	Platform/Chassis RWD D2FE, D2FB, D2FA		Bushing,leaf spring	**GRM17796**
	2000.01-2006.05	Rear Axle Left & Right	Van RWD D2FB, D2FA		Bushing,leaf spring	**GRM17796**
	2000.01-2006.05	Rear Axle Left & Right	Bus RWD D2FB, D2FA		Bushing,leaf spring	**GRM17796**
	2000.01-2006.05	Rear Axle	Platform/Chassis RWD D2FE, D2FB, D2FA		Bushing,leaf spring	**GRM30536**
	2000.01-2006.05	Rear Axle	Van RWD D2FB, D2FA		Bushing,leaf spring	**GRM30536**
	2000.01-2006.05	Rear Axle	Bus RWD D2FB, D2FA		Bushing,leaf spring	**GRM30536**
2.4 (74 kw)	2006.04-2014.08	Rear Axle Left & Right	Platform/Chassis RWD PHFA, PHFC		Bushing,leaf spring	**GRM17796**
	2006.04-2014.08	Rear Axle Left & Right	Van RWD PHFA, PHFC		Bushing,leaf spring	**GRM17796**
	2006.04-2014.08	Rear Axle Left & Right	Bus RWD PHFA, PHFC		Bushing,leaf spring	**GRM17796**
	2006.04-2014.08	Rear Axle	Platform/Chassis RWD PHFA, PHFC		Bushing,leaf spring	**GRM30536**
	2006.04-2014.08	Rear Axle	Van RWD PHFA, PHFC		Bushing,leaf spring	**GRM30536**
	2006.04-2014.08	Rear Axle	Bus RWD PHFA, PHFC		Bushing,leaf spring	**GRM30536**
	2006.04-2014.08	Rear	Platform/Chassis RWD PHFA, PHFC		Bushing,leaf spring	**GRM16382**
	2006.04-2014.08	Rear	Van RWD PHFA, PHFC		Bushing,leaf spring	**GRM16382**
	2006.04-2014.08	Rear	Bus RWD PHFA, PHFC		Bushing,leaf spring	**GRM16382**
	2006.04-2014.08	Rear	Platform/Chassis RWD PHFA, PHFC		Bushing,leaf spring	**GRM16385**
	2006.04-2014.08	Rear	Van RWD PHFA, PHFC		Bushing,leaf spring	**GRM16385**
	2006.04-2014.08	Rear	Bus RWD PHFA, PHFC		Bushing,leaf spring	**GRM16385**
	2006.04-2014.08	Rear	Platform/Chassis RWD PHFA, PHFC		Bushing,leaf spring	**GRM16427**
	2006.04-2014.08	Rear	Van RWD PHFA, PHFC		Bushing,leaf spring	**GRM16427**
	2006.04-2014.08	Rear	Bus RWD PHFA, PHFC		Bushing,leaf spring	**GRM16427**
	2006.04-2014.08	Rear Axle	Platform/Chassis RWD PHFA, PHFC		Rubber Buffer,shock absorber	**GRM37425**
	2006.04-2014.08	Rear Axle	Van RWD PHFA, PHFC		Rubber Buffer,shock absorber	**GRM37425**
	2006.04-2014.08	Rear Axle	Bus RWD PHFA, PHFC		Rubber Buffer,shock absorber	**GRM37425**
2.4 (85 kw)	2004.03-2006.05	Rear Axle Left & Right Lower	Bus RWD FXFA		Bushing,shock absorber	**GRM50495**
	2004.03-2006.05	Rear Axle Left & Right Upper	Bus RWD FXFA		Bushing,shock absorber	**GRM16391**
	2004.03-2006.05	Rear Axle Left & Right	Bus RWD FXFA		Bushing,leaf spring	**GRM17796**
	2004.03-2006.05	Rear Axle Left & Right	Platform/Chassis RWD FXFA		Bushing,leaf spring	**GRM17796**
	2004.03-2006.05	Rear Axle Left & Right	Van RWD FXFA		Bushing,leaf spring	**GRM17796**
	2004.03-2006.05	Rear Axle	Bus RWD FXFA		Bushing,leaf spring	**GRM30536**
	2004.03-2006.05	Rear Axle	Platform/Chassis RWD FXFA		Bushing,leaf spring	**GRM30536**
	2004.03-2006.05	Rear Axle	Van RWD FXFA		Bushing,leaf spring	**GRM30536**
	2006.04-2014.08	Rear Axle Left & Right	Van RWD JXFA, JXFC		Bushing,leaf spring	**GRM17796**
	2006.04-2014.08	Rear Axle Left & Right	Bus RWD JXFA, JXFC		Bushing,leaf spring	**GRM17796**
	2006.04-2014.08	Rear Axle Left & Right	Platform/Chassis RWD JXFA, JXFC		Bushing,leaf spring	**GRM17796**
	2006.04-2014.08	Rear Axle	Van RWD JXFA, JXFC		Bushing,leaf spring	**GRM30536**
	2006.04-2014.08	Rear Axle	Bus RWD JXFA, JXFC		Bushing,leaf spring	**GRM30536**
	2006.04-2014.08	Rear Axle	Platform/Chassis RWD JXFA, JXFC		Bushing,leaf spring	**GRM30536**
	2006.04-2014.08	Rear	Van RWD JXFA, JXFC		Bushing,leaf spring	**GRM16382**
	2006.04-2014.08	Rear	Bus RWD JXFA, JXFC		Bushing,leaf spring	**GRM16382**
	2006.04-2014.08	Rear	Platform/Chassis RWD JXFA, JXFC		Bushing,leaf spring	**GRM16382**
	2006.04-2014.08	Rear	Van RWD JXFA, JXFC		Bushing,leaf spring	**GRM16385**
	2006.04-2014.08	Rear	Bus RWD JXFA, JXFC		Bushing,leaf spring	**GRM16385**
	2006.04-2014.08	Rear	Platform/Chassis RWD JXFA, JXFC		Bushing,leaf spring	**GRM16385**
	2006.04-2014.08	Rear	Van RWD JXFA, JXFC		Bushing,leaf spring	**GRM16427**
	2006.04-2014.08	Rear	Bus RWD JXFA, JXFC		Bushing,leaf spring	**GRM16427**
	2006.04-2014.08	Rear	Platform/Chassis RWD JXFA, JXFC		Bushing,leaf spring	**GRM16427**
	2006.04-2014.08	Rear Axle	Van RWD JXFA, JXFC		Rubber Buffer,shock absorber	**GRM37425**
	2006.04-2014.08	Rear Axle	Bus RWD JXFA, JXFC		Rubber Buffer,shock absorber	**GRM37425**
	2006.04-2014.08	Rear Axle	Platform/Chassis RWD JXFA, JXFC		Rubber Buffer,shock absorber	**GRM37425**
2.4 (88 kw)	2000.01-2006.05	Rear Axle Left & Right Lower	Bus RWD D4FA		Bushing,shock absorber	**GRM50495**
	2000.01-2006.05	Rear Axle Left & Right Upper	Bus RWD D4FA		Bushing,shock absorber	**GRM16391**
	2000.01-2006.05	Rear Axle Left & Right	Platform/Chassis RWD D4FA		Bushing,leaf spring	**GRM17796**
	2000.01-2006.05	Rear Axle Left & Right	Van RWD D4FA		Bushing,leaf spring	**GRM17796**
	2000.01-2006.05	Rear Axle Left & Right	Bus RWD D4FA		Bushing,leaf spring	**GRM17796**
	2000.01-2006.05	Rear Axle	Platform/Chassis RWD D4FA		Bushing,leaf spring	**GRM30536**
	2000.01-2006.05	Rear Axle	Van RWD D4FA		Bushing,leaf spring	**GRM30536**
	2000.01-2006.05	Rear Axle	Bus RWD D4FA		Bushing,leaf spring	**GRM30536**
	2007.01-2011.12	Rear Axle	Van RWD SWFA		Rubber Buffer,shock absorber	**GRM37425**

	YEAR	FITTING POSITION	BODY STYLE & DRIVE TYPE & ENGINE	REMARKS	PRODUCT	G-AP Ref.
FORD **Transit**						
2.4 (88 kw)	2007.01-2011.12	Rear Axle	Bus RWD SWFA		Rubber Buffer,shock absorber	**GRM37425**
2.4 (92 kw)	2001.07-2006.05	Rear Axle Left & Right Lower	Bus RWD DOFA		Bushing,shock absorber	**GRM50495**
	2001.07-2006.05	Rear Axle Left & Right Upper	Bus RWD DOFA		Bushing,shock absorber	**GRM16391**
	2001.07-2006.05	Rear Axle Left & Right	Van RWD DOFA		Bushing,leaf spring	**GRM17796**
	2001.07-2006.05	Rear Axle Left & Right	Platform/Chassis RWD DOFA		Bushing,leaf spring	**GRM17796**
	2001.07-2006.05	Rear Axle Left & Right	Bus RWD DOFA		Bushing,leaf spring	**GRM17796**
	2001.07-2006.05	Rear Axle	Van RWD DOFA		Bushing,leaf spring	**GRM30536**
	2001.07-2006.05	Rear Axle	Platform/Chassis RWD DOFA		Bushing,leaf spring	**GRM30536**
	2001.07-2006.05	Rear Axle	Bus RWD DOFA		Bushing,leaf spring	**GRM30536**
2.4 (101 kw)	2004.03-2006.05	Rear Axle Left & Right Lower	Bus RWD H9FA		Bushing,shock absorber	**GRM50495**
	2004.03-2006.05	Rear Axle Left & Right Upper	Bus RWD H9FA		Bushing,shock absorber	**GRM16391**
	2004.03-2006.05	Rear Axle Left & Right	Bus RWD H9FA		Bushing,leaf spring	**GRM17796**
	2004.03-2006.05	Rear Axle Left & Right	Van RWD H9FA		Bushing,leaf spring	**GRM17796**
	2004.03-2006.05	Rear Axle Left & Right	Platform/Chassis RWD H9FA		Bushing,leaf spring	**GRM17796**
	2004.03-2006.05	Rear Axle	Bus RWD H9FA		Bushing,leaf spring	**GRM30536**
	2004.03-2006.05	Rear Axle	Van RWD H9FA		Bushing,leaf spring	**GRM30536**
	2004.03-2006.05	Rear Axle	Platform/Chassis RWD H9FA		Bushing,leaf spring	**GRM30536**
2.4 (103 kw)	2006.04-2014.08	Rear Axle Left & Right	Bus RWD H9FD		Bushing,leaf spring	**GRM17796**
	2006.04-2014.08	Rear Axle Left & Right	Platform/Chassis RWD H9FB, H9FD		Bushing,leaf spring	**GRM17796**
	2006.04-2014.08	Rear Axle Left & Right	Van RWD H9FB, H9FD		Bushing,leaf spring	**GRM17796**
	2006.04-2014.08	Rear Axle	Bus RWD H9FD		Bushing,leaf spring	**GRM30536**
	2006.04-2014.08	Rear Axle	Platform/Chassis RWD H9FB, H9FD		Bushing,leaf spring	**GRM30536**
	2006.04-2014.08	Rear Axle	Van RWD H9FB, H9FD		Bushing,leaf spring	**GRM30536**
	2006.04-2014.08	Rear	Bus RWD H9FD		Bushing,leaf spring	**GRM16382**
	2006.04-2014.08	Rear	Platform/Chassis RWD H9FB, H9FD		Bushing,leaf spring	**GRM16382**
	2006.04-2014.08	Rear	Van RWD H9FB, H9FD		Bushing,leaf spring	**GRM16382**
	2006.04-2014.08	Rear	Bus RWD H9FD		Bushing,leaf spring	**GRM16385**
	2006.04-2014.08	Rear	Platform/Chassis RWD H9FB, H9FD		Bushing,leaf spring	**GRM16385**
	2006.04-2014.08	Rear	Van RWD H9FB, H9FD		Bushing,leaf spring	**GRM16385**
	2006.04-2014.08	Rear	Bus RWD H9FD		Bushing,leaf spring	**GRM16427**
	2006.04-2014.08	Rear	Platform/Chassis RWD H9FB, H9FD		Bushing,leaf spring	**GRM16427**
	2006.04-2014.08	Rear	Van RWD H9FB, H9FD		Bushing,leaf spring	**GRM16427**
	2006.04-2014.08	Rear Axle	Bus RWD H9FD		Rubber Buffer,shock absorber	**GRM37425**
	2006.04-2014.08	Rear Axle	Platform/Chassis RWD H9FB, H9FD		Rubber Buffer,shock absorber	**GRM37425**
	2006.04-2014.08	Rear Axle	Van RWD H9FB, H9FD		Rubber Buffer,shock absorber	**GRM37425**
	2006.11-2014.08	Rear Axle Left & Right	Bus 4WD H9FB		Bushing,leaf spring	**GRM17796**
	2006.11-2014.08	Rear Axle Left & Right	Platform/Chassis 4WD H9FB		Bushing,leaf spring	**GRM17796**
	2006.11-2014.08	Rear Axle Left & Right	Van 4WD H9FB		Bushing,leaf spring	**GRM17796**
	2006.11-2014.08	Rear Axle	Bus 4WD H9FB		Bushing,leaf spring	**GRM30536**
	2006.11-2014.08	Rear Axle	Platform/Chassis 4WD H9FB		Bushing,leaf spring	**GRM30536**
	2006.11-2014.08	Rear Axle	Van 4WD H9FB		Bushing,leaf spring	**GRM30536**
	2006.11-2014.08	Rear	Bus 4WD H9FB		Bushing,leaf spring	**GRM16382**
	2006.11-2014.08	Rear	Platform/Chassis 4WD H9FB		Bushing,leaf spring	**GRM16382**
	2006.11-2014.08	Rear	Van 4WD H9FB		Bushing,leaf spring	**GRM16382**
	2006.11-2014.08	Rear	Bus 4WD H9FB		Bushing,leaf spring	**GRM16385**
	2006.11-2014.08	Rear	Platform/Chassis 4WD H9FB		Bushing,leaf spring	**GRM16385**
	2006.11-2014.08	Rear	Van 4WD H9FB		Bushing,leaf spring	**GRM16385**
	2006.11-2014.08	Rear	Bus 4WD H9FB		Bushing,leaf spring	**GRM16427**
	2006.11-2014.08	Rear	Platform/Chassis 4WD H9FB		Bushing,leaf spring	**GRM16427**
	2006.11-2014.08	Rear	Van 4WD H9FB		Bushing,leaf spring	**GRM16427**
	2006.11-2014.08	Rear Axle	Bus 4WD H9FB		Rubber Buffer,shock absorber	**GRM37425**
	2006.11-2014.08	Rear Axle	Platform/Chassis 4WD H9FB		Rubber Buffer,shock absorber	**GRM37425**
	2006.11-2014.08	Rear Axle	Van 4WD H9FB		Rubber Buffer,shock absorber	**GRM37425**
3.2 (147 kw)	2007.09-2014.08	Rear Axle Left & Right	Platform/Chassis RWD SAFB, SAFA		Bushing,leaf spring	**GRM17796**
	2007.09-2014.08	Rear Axle Left & Right	Van RWD SAFB, SAFA		Bushing,leaf spring	**GRM17796**
	2007.09-2014.08	Rear Axle	Platform/Chassis RWD SAFB, SAFA		Bushing,leaf spring	**GRM30536**
	2007.09-2014.08	Rear Axle	Van RWD SAFB, SAFA		Bushing,leaf spring	**GRM30536**
	2007.09-2014.08	Rear	Platform/Chassis RWD SAFB, SAFA		Bushing,leaf spring	**GRM16382**
	2007.09-2014.08	Rear	Van RWD SAFB, SAFA		Bushing,leaf spring	**GRM16382**
	2007.09-2014.08	Rear	Platform/Chassis RWD SAFB, SAFA		Bushing,leaf spring	**GRM16385**
	2007.09-2014.08	Rear	Van RWD SAFB, SAFA		Bushing,leaf spring	**GRM16385**
	2007.09-2014.08	Rear	Platform/Chassis RWD SAFB, SAFA		Bushing,leaf spring	**GRM16427**
	2007.09-2014.08	Rear	Van RWD SAFB, SAFA		Bushing,leaf spring	**GRM16427**
	2007.09-2014.08	Rear Axle	Platform/Chassis RWD SAFB, SAFA		Rubber Buffer,shock absorber	**GRM37425**

	YEAR	FITTING POSITION	BODY STYLE & DRIVE TYPE & ENGINE	REMARKS	PRODUCT	G-AP Ref.
FORD						
Transit						
3.2 (147 kw)	2007.09-2014.08	Rear Axle	Van RWD SAFB, SAFA		Rubber Buffer,shock absorber	**GRM37425**
	2008.02-2014.08	Rear Axle Left & Right	Bus RWD SAFB, SAFA		Bushing,leaf spring	**GRM17796**
	2008.02-2014.08	Rear Axle	Bus RWD SAFB, SAFA		Bushing,leaf spring	**GRM30536**
	2008.02-2014.08	Rear	Bus RWD SAFB, SAFA		Bushing,leaf spring	**GRM16382**
	2008.02-2014.08	Rear	Bus RWD SAFB, SAFA		Bushing,leaf spring	**GRM16385**
	2008.02-2014.08	Rear	Bus RWD SAFB, SAFA		Bushing,leaf spring	**GRM16427**
	2008.02-2014.08	Rear Axle	Bus RWD SAFB, SAFA		Rubber Buffer,shock absorber	**GRM37425**
Transit 100						
2.0 (84 kw)	1994.08-2000.03	Rear Axle Left & Right	Bus RWD NSF, NSG, NSH		Bushing,leaf spring	**GRM11665**
	1994.08-2000.03	Rear Axle Left & Right	Platform/Chassis RWD NSF, NSG		Bushing,leaf spring	**GRM11665**
2.5 (51 kw)	1994.08-2000.03	-	Platform/Chassis RWD 4FA, 4FB, 4FC, 4FD		Holder,exhaust system	**GRM13351**
	1994.08-2000.03	-	Bus RWD 4FA, 4FB, 4FC, 4FD		Holder,exhaust system	**GRM13351**
	1994.08-2000.03	Rear Axle Left & Right	Platform/Chassis RWD 4FA, 4FB, 4FC, 4FD		Bushing,leaf spring	**GRM11665**
	1994.08-2000.03	Rear Axle Left & Right	Bus RWD 4FA, 4FB, 4FC, 4FD		Bushing,leaf spring	**GRM11665**
2.5 (55 kw)	1994.08-2000.03	-	Platform/Chassis RWD 4HA, 4HD		Holder,exhaust system	**GRM13351**
	1994.08-2000.03	Rear Axle Left & Right	Platform/Chassis RWD 4HA, 4HD		Bushing,leaf spring	**GRM11665**
	1994.08-2000.06	-	Bus RWD 4HA, 4HD		Holder,exhaust system	**GRM13351**
	1994.08-2000.06	Rear Axle Left & Right	Bus RWD 4HA, 4HD		Bushing,leaf spring	**GRM11665**
2.5 (56 kw)	1994.07-2000.03	-	Bus RWD 4HB, 4HC		Holder,exhaust system	**GRM13351**
	1994.07-2000.03	Rear Axle Left & Right	Bus RWD 4HB, 4HC		Bushing,leaf spring	**GRM11665**
	1994.08-2000.03	-	Platform/Chassis RWD 4HB, 4HC		Holder,exhaust system	**GRM13351**
	1994.08-2000.03	Rear Axle Left & Right	Platform/Chassis RWD 4HB, 4HC		Bushing,leaf spring	**GRM11665**
2.5 (63 kw)	1994.08-2000.03	-	Platform/Chassis RWD 4GA, 4GB, 4GC, 4GD, 4GE, 4GF		Holder,exhaust system	**GRM13351**
	1994.08-2000.03	Rear Axle Left & Right	Platform/Chassis RWD 4GA, 4GB, 4GC, 4GD, 4GE, 4GF		Bushing,leaf spring	**GRM11665**
	1995.01-2000.03	-	Bus RWD 4GA, 4GB, 4GC, 4GD, 4GE, 4GF		Holder,exhaust system	**GRM13351**
	1995.01-2000.03	Rear Axle Left & Right	Bus RWD 4GA, 4GB, 4GC, 4GD, 4GE, 4GF		Bushing,leaf spring	**GRM11665**
2.5 (74 kw)	1994.06-2000.03	-	Van RWD 4EB, 4EC		Holder,exhaust system	**GRM13351**
	1994.06-2000.03	Rear Axle Left & Right	Van RWD 4EB, 4EC		Bushing,leaf spring	**GRM11665**
	1994.06-2000.03	Rear Axle Left & Right	Van RWD 4EB, 4EC		Bushing,leaf spring	**GRM17585**
	1994.08-2000.03	-	Platform/Chassis RWD 4EB, 4EC		Holder,exhaust system	**GRM13351**
	1994.08-2000.03	Rear Axle Left & Right	Platform/Chassis RWD 4EB, 4EC		Bushing,leaf spring	**GRM11665**
2.5 (85 kw)	1997.08-2000.03	Rear Axle Left & Right	Bus RWD 4ED		Bushing,leaf spring	**GRM11665**
	1999.05-2000.03	Rear Axle Left & Right	Van RWD 4ED		Bushing,leaf spring	**GRM11665**
	1999.05-2000.03	Rear Axle Left & Right	Platform/Chassis RWD 4ED		Bushing,leaf spring	**GRM11665**
	1999.05-2000.03	Rear Axle Left & Right	Van RWD 4ED		Bushing,leaf spring	**GRM17585**
Transit 150						
2.5 (74 kw)	1994.07-2000.03	-	Bus RWD 4EB, 4EC		Holder,exhaust system	**GRM13351**
	1994.07-2000.03	Rear Axle Left & Right	Bus RWD 4EB, 4EC		Bushing,leaf spring	**GRM11665**
Transit 300						
2.2 (63 kw)	2006.04-2014.08	Rear Axle Left & Right Lower	Platform/Chassis FWD P8FA;P8FB		Bushing,shock absorber	**GRM50495**
	2006.04-2014.08	Rear Axle Left & Right	Platform/Chassis FWD P8FA;P8FB		Bushing,leaf spring	**GRM17796**
	2006.04-2014.08	Rear Axle	Platform/Chassis FWD P8FA;P8FB		Bushing,leaf spring	**GRM30536**
	2006.04-2014.08	Rear	Platform/Chassis FWD P8FA;P8FB	Outer diameter:36.8mm	Bushing,leaf spring	**GRM16382**
	2006.04-2014.08	Rear	Platform/Chassis FWD P8FA;P8FB	Outer diameter:56mm	Bushing,leaf spring	**GRM16385**
	2006.04-2014.08	Rear	Platform/Chassis FWD P8FA;P8FB	Outer diameter:60.2mm	Bushing,leaf spring	**GRM16427**
2.3 (100 kw)	2006.04-2014.08	Rear	Platform/Chassis RWD GZFC		Bushing,leaf spring	**GRM16382**
	2006.04-2014.08	Rear	Van RWD GZFC		Bushing,leaf spring	**GRM16382**
	2006.04-2014.08	Rear	Platform/Chassis RWD GZFC		Bushing,leaf spring	**GRM16385**
	2006.04-2014.08	Rear	Van RWD GZFC		Bushing,leaf spring	**GRM16385**
	2006.04-2014.08	Rear	Platform/Chassis RWD GZFC		Bushing,leaf spring	**GRM16427**
	2006.04-2014.08	Rear	Van RWD GZFC		Bushing,leaf spring	**GRM16427**
	2006.04-2014.08	Rear Axle	Platform/Chassis RWD GZFC		Rubber Buffer,shock absorber	**GRM37425**
	2006.04-2014.08	Rear Axle	Van RWD GZFC		Rubber Buffer,shock absorber	**GRM37425**
2.3 (107 kw)	2006.04-2014.08	Rear	Platform/Chassis RWD GZFC		Bushing,leaf spring	**GRM16382**
	2006.04-2014.08	Rear	Van RWD GZFC		Bushing,leaf spring	**GRM16382**
	2006.04-2014.08	Rear	Platform/Chassis RWD GZFC		Bushing,leaf spring	**GRM16385**
	2006.04-2014.08	Rear	Van RWD GZFC		Bushing,leaf spring	**GRM16385**
	2006.04-2014.08	Rear	Platform/Chassis RWD GZFC		Bushing,leaf spring	**GRM16427**
	2006.04-2014.08	Rear	Van RWD GZFC		Bushing,leaf spring	**GRM16427**
	2006.04-2014.08	Rear Axle	Platform/Chassis RWD GZFC		Rubber Buffer,shock absorber	**GRM37425**
	2006.04-2014.08	Rear Axle	Van RWD GZFC		Rubber Buffer,shock absorber	**GRM37425**
Transit 330						
2.3 (105 kw)	2001.03-2006.03	Rear Axle Left & Right	Van RWD E5FC		Bushing,leaf spring	**GRM17796**
	2001.03-2006.03	Rear Axle	Van RWD E5FC		Bushing,leaf spring	**GRM30536**

	YEAR	FITTING POSITION	BODY STYLE & DRIVE TYPE & ENGINE	REMARKS	PRODUCT	G-AP Ref.
FORD						
Transit 350						
2.0 (77 kw)	2016.03-	Rear Axle Left & Right Outer	Van RWD YLR6;YLRA;BJRA		Bushing,leaf spring	GRM50593
2.0 (96 kw)	2017.01-	Rear Axle Left & Right Outer	Van 4WD YMR6;BKRA;YMRA		Bushing,leaf spring	GRM50593
	2019.05-	Rear Axle Left & Right Outer	Van RWD BKRB		Bushing,leaf spring	GRM50593
2.0 (118 kw)	2021.01-	Rear Axle Left & Right Outer	Platform/Chassis FWD N0HA		Bushing,leaf spring	GRM50593
2.0 (125 kw)	2019.05-2024.06	Rear Axle Left & Right Outer	Platform/Chassis RWD BLRB		Bushing,leaf spring	GRM50593
	2019.05-2024.06	Rear Axle Left & Right Outer	Van RWD BLRB		Bushing,leaf spring	GRM50593
	2019.05-2024.06	Rear Axle Left & Right Outer	Platform/Chassis FWD BLFC;BLFD		Bushing,leaf spring	GRM50593
2.0 (136 kw)	2019.05-	Rear Axle Left & Right Outer	Platform/Chassis FWD BCFB		Bushing,leaf spring	GRM50593
	2019.05-	Rear Axle Left & Right Outer	Platform/Chassis RWD BCRA;BCRB		Bushing,leaf spring	GRM50593
	2019.05-	Rear Axle Left & Right Outer	Van FWD BCFB		Bushing,leaf spring	GRM50593
2.2 (74 kw)	2013.08-2018.12	Rear Axle Left & Right Outer	Van RWD DRR5		Bushing,leaf spring	GRM50593
	2013.08-2018.12	Rear Axle Left & Right Outer	Bus RWD DRR5		Bushing,leaf spring	GRM50593
	2013.08-2018.12	Rear	Van RWD DRR5		Bushing,leaf spring	GRM16382
	2013.08-2018.12	Rear	Bus RWD DRR5		Bushing,leaf spring	GRM16382
2.2 (92 kw)	2013.08-2018.12	Rear Axle Left & Right Outer	Van 4WD CYR5;CY24		Bushing,leaf spring	GRM50593
	2013.08-2018.12	Rear Axle Left & Right Outer	Bus 4WD CYR5;CY24		Bushing,leaf spring	GRM50593
	2013.08-2018.12	Rear	Van 4WD CYR5;CY24		Bushing,leaf spring	GRM16382
	2013.08-2018.12	Rear	Bus 4WD CYR5;CY24		Bushing,leaf spring	GRM16382
2.2 (114 kw)	2013.08-2018.12	Rear Axle Left & Right Outer	Platform/Chassis 4WD CVR5;CV24		Bushing,leaf spring	GRM50593
	2015.08-2018.12	Rear Axle Left & Right Outer	Van 4WD CVR5;CV24		Bushing,leaf spring	GRM50593
	2015.08-2018.12	Rear Axle Left & Right Outer	Bus 4WD CVR5;CV24		Bushing,leaf spring	GRM50593
	2015.08-2018.12	Rear	Van 4WD CVR5;CV24		Bushing,leaf spring	GRM16382
	2015.08-2018.12	Rear	Bus 4WD CVR5;CV24		Bushing,leaf spring	GRM16382
2.3 (105 kw)	2001.03-2006.03	Rear Axle Left & Right	Platform/Chassis RWD E5FC		Bushing,leaf spring	GRM17796
	2001.03-2006.03	Rear Axle	Platform/Chassis RWD E5FC		Bushing,leaf spring	GRM30536
2.4 (55 kw)	2000.01-2006.05	Rear Axle Left & Right	Van RWD F4FA		Bushing,leaf spring	GRM17796
	2000.01-2006.05	Rear Axle	Van RWD F4FA		Bushing,leaf spring	GRM30536
Transit 430						
2.2 (99 kw)	2013.08-2018.12	Rear Axle Left & Right Outer	Platform/Chassis RWD UHR5		Bushing,leaf spring	GRM50593
2.2 (114 kw)	2011.10-2014.08	Rear Axle	Bus RWD CVRC		Rubber Buffer,shock absorber	GRM37425
Transit 460						
2.2 (99 kw)	2013.08-	Rear Axle Left & Right Outer	Bus RWD UHR5		Bushing,leaf spring	GRM50593
2.2 (100 kw)	2011.10-2014.08	Rear Axle	Van RWD USRA;USRB		Rubber Buffer,shock absorber	GRM37425
Transit 80						
2.0 (84 kw)	1994.06-2000.03	Rear Axle Left & Right	Van RWD NSF, NSG, NSH		Bushing,leaf spring	GRM11665
	1994.06-2000.03	Rear Axle Left & Right	Van RWD NSF, NSG, NSH		Bushing,leaf spring	GRM17585
2.5 (51 kw)	1994.06-2000.03	-	Van RWD 4FA, 4FB, 4FC, 4FD		Holder,exhaust system	GRM13351
	1994.06-2000.03	Rear Axle Left & Right	Van RWD 4FA, 4FB, 4FC, 4FD		Bushing,leaf spring	GRM11665
	1994.06-2000.03	Rear Axle Left & Right	Van RWD 4FA, 4FB, 4FC, 4FD		Bushing,leaf spring	GRM17585
2.5 (55 kw)	1994.06-2000.03	Rear Axle Left & Right	Van RWD 4HA, 4HD		Bushing,leaf spring	GRM11665
	1994.06-2000.03	Rear Axle Left & Right	Van RWD 4HA, 4HD		Bushing,leaf spring	GRM17585
2.5 (56 kw)	1994.06-2000.03	-	Van RWD 4HB, 4HC		Holder,exhaust system	GRM13351
	1994.06-2000.03	Rear Axle Left & Right	Van RWD 4HB, 4HC		Bushing,leaf spring	GRM11665
	1994.06-2000.03	Rear Axle Left & Right	Van RWD 4HB, 4HC		Bushing,leaf spring	GRM17585
2.5 (63 kw)	1994.06-2000.03	-	Van RWD 4GA, 4GB, 4GC, 4GD, 4GE, 4GF		Holder,exhaust system	GRM13351
	1994.06-2000.03	Rear Axle Left & Right	Van RWD 4GA, 4GB, 4GC, 4GD, 4GE, 4GF		Bushing,leaf spring	GRM11665
	1994.06-2000.03	Rear Axle Left & Right	Van RWD 4GA, 4GB, 4GC, 4GD, 4GE, 4GF		Bushing,leaf spring	GRM17585
Transit Connect						
1.0 (74 kw)	2013.09-	Front Axle	Box Body/MPV FWD M2GA;M2GB		Protection Boot	GRM40272
	2013.09-	Rear Axle Left & Right Lower	Box Body/MPV FWD M2GA;M2GB		Bushing,shock absorber	GRM50495
	2013.09-	Rear Axle Left & Right Upper	Box Body/MPV FWD M2GA;M2GB		Spring Mounting	GRM60850
	2013.09-	Front Axle Left & Right Outer	Box Body/MPV FWD M2GA;M2GB		Bushing,leaf spring	GRM50426
1.5 (55 kw)	2015.08-	Front Axle	Box Body/MPV FWD XUGA		Protection Boot	GRM40272
	2015.08-	Front Axle	MPV FWD XUGA		Protection Boot	GRM40272
	2015.08-	Rear Axle Left & Right Upper	Box Body/MPV FWD XUGA		Spring Mounting	GRM60850
	2015.08-	Rear Axle Left & Right Upper	MPV FWD XUGA		Spring Mounting	GRM60850
	2015.08-	Front Axle	Box Body/MPV FWD XUGA		Rubber Buffer,shock absorber	GRM37170
	2018.05-	Front Axle	Box Body/MPV FWD BEGA		Protection Boot	GRM40272
	2018.05-	Rear Axle Left & Right Upper	Box Body/MPV FWD BEGA		Spring Mounting	GRM60850
	2018.05-	Rear Axle Left & Right Upper	MPV FWD BEGA		Spring Mounting	GRM60850
1.5 (70 kw)	2016.03-	Rear Axle Left & Right Upper	Box Body/MPV FWD XXGA		Spring Mounting	GRM60850
1.5 (74 kw)	2015.05-	Front Axle	Box Body/MPV FWD XVGA;XVGB;XVGC;XXGA		Protection Boot	GRM40272
	2015.05-	Front Axle	MPV FWD XVGA;XVGB;XVGC;XXGA		Protection Boot	GRM40272
	2015.05-	Rear Axle Left & Right Upper	Box Body/MPV FWD XVGA;XVGB;XVGC;XXGA		Spring Mounting	GRM60850

	YEAR	FITTING POSITION	BODY STYLE & DRIVE TYPE & ENGINE	REMARKS	PRODUCT	G-AP Ref.
FORD **Transit Connect**						
1.5 (74 kw)	2015.05-	Rear Axle Left & Right Upper	MPV FWD XVGA;XVGB;XVGC;XXGA		Spring Mounting	GRM60850
	2015.05-	Front Axle	Box Body/MPV FWD XVGA;XVGB;XVGC;XXGA		Rubber Buffer,shock absorber	GRM37170
	2015.05-	Front Axle	MPV FWD XVGA;XVGB;XVGC;XXGA		Rubber Buffer,shock absorber	GRM37170
	2018.05-	Front Axle	Box Body/MPV FWD Z2GA		Protection Boot	GRM40272
	2018.05-	Front Axle	MPV FWD Z2GA		Protection Boot	GRM40272
	2018.05-	Rear Axle Left & Right Upper	Box Body/MPV FWD Z2GA		Spring Mounting	GRM60850
	2018.05-	Rear Axle Left & Right Upper	MPV FWD Z2GA		Spring Mounting	GRM60850
1.5 (88 kw)	2015.05-	Front Axle	MPV FWD XWGA;XWGB;XWGC		Protection Boot	GRM40272
	2015.05-	Front Axle	Box Body/MPV FWD XWGA;XWGB;XWGC		Protection Boot	GRM40272
	2015.05-	Rear Axle Left & Right Upper	MPV FWD XWGA;XWGB;XWGC		Spring Mounting	GRM60850
	2015.05-	Rear Axle Left & Right Upper	Box Body/MPV FWD XWGA;XWGB;XWGC		Spring Mounting	GRM60850
	2015.05-	Front Axle	MPV FWD XWGA;XWGB;XWGC		Rubber Buffer,shock absorber	GRM37170
	2015.05-	Front Axle	Box Body/MPV FWD XWGA;XWGB;XWGC		Rubber Buffer,shock absorber	GRM37170
	2018.05-	Front Axle	MPV FWD ZTGA		Protection Boot	GRM40272
	2018.05-	Front Axle	Box Body/MPV FWD ZTGA		Protection Boot	GRM40272
	2018.05-	Rear Axle Left & Right Upper	MPV FWD ZTGA		Spring Mounting	GRM60850
	2018.05-	Rear Axle Left & Right Upper	Box Body/MPV FWD ZTGA		Spring Mounting	GRM60850
1.6 (55 kw)	2013.09-	Front Axle	Box Body/MPV FWD UBGA		Protection Boot	GRM40272
	2013.09-	Front Axle	MPV FWD UBGA		Protection Boot	GRM40272
	2013.09-	Rear Axle Left & Right Upper	Box Body/MPV FWD UBGA		Spring Mounting	GRM60850
	2013.09-	Rear Axle Left & Right Upper	MPV FWD UBGA		Spring Mounting	GRM60850
	2013.09-	Front Axle	Box Body/MPV FWD UBGA		Rubber Buffer,shock absorber	GRM37170
1.6 (70 kw)	2013.09-	Front Axle	Box Body/MPV FWD TZGA;TZGB		Protection Boot	GRM40272
	2013.09-	Front Axle	MPV FWD TZGA;TZGB		Protection Boot	GRM40272
	2013.09-	Rear Axle Left & Right Upper	Box Body/MPV FWD TZGA;TZGB		Spring Mounting	GRM60850
	2013.09-	Rear Axle Left & Right Upper	MPV FWD TZGA;TZGB		Spring Mounting	GRM60850
	2013.09-	Front Axle	Box Body/MPV FWD TZGA;TZGB		Rubber Buffer,shock absorber	GRM37170
1.6 (85 kw)	2013.09-	Front Axle	Box Body/MPV FWD T1GA		Protection Boot	GRM40272
	2013.09-	Front Axle	MPV FWD T1GA		Protection Boot	GRM40272
	2013.09-	Rear Axle Left & Right Upper	Box Body/MPV FWD T1GA		Spring Mounting	GRM60850
	2013.09-	Rear Axle Left & Right Upper	MPV FWD T1GA		Spring Mounting	GRM60850
	2013.09-	Front Axle	Box Body/MPV FWD T1GA		Rubber Buffer,shock absorber	GRM37170
	2013.09-	Front Axle	MPV FWD T1GA		Rubber Buffer,shock absorber	GRM37170
1.6 (110 kw)	2013.11-	Front Axle	Box Body/MPV FWD JQGA		Protection Boot	GRM40272
1.8 (55 kw)	2002.06-2013.12	Rear Axle Left & Right Lower Inner	Box Body/MPV FWD BHPA;P7PA;P7PB;R2PA		Bushing,leaf spring	GRM50400
	2002.06-2013.12	Rear Axle Left & Right Outer	Box Body/MPV FWD BHPA;P7PA;P7PB;R2PA		Bushing,leaf spring	GRM50494
1.8 (66 kw)	2002.06-2013.12	Rear Axle Left & Right Lower Inner	Box Body/MPV FWD HCPA;HCPB;PSPA;PSPB;PSPC;PSPD;R3PA;RWPE;RWPF;HCPC;HCPD		Bushing,leaf spring	GRM50400
	2002.06-2013.12	Rear Axle Left & Right Outer	Box Body/MPV FWD HCPA;HCPB;PSPA;PSPB;PSPC;PSPD;R3PA;RWPE;RWPF;HCPC;HCPD		Bushing,leaf spring	GRM50494
1.8 (81 kw)	2006.08-2013.12	Rear Axle Left & Right Lower Inner	Box Body/MPV FWD RWPA;RWPC;RWPD;RWPB		Bushing,leaf spring	GRM50400
1.8 (85 kw)	2002.06-2013.12	Rear Axle Left & Right Lower Inner	Box Body/MPV FWD EYPA;EYPC;EYPD		Bushing,leaf spring	GRM50400
	2002.06-2013.12	Rear Axle Left & Right Outer	Box Body/MPV FWD EYPA;EYPC;EYPD		Bushing,leaf spring	GRM50494
Transit Courier						
1.0 (74 kw)	2014.02-2023.12	Rear Axle Left & Right Lower	Box Body/MPV FWD SFCA;SFCB;SFCC;SFCD;SFCE;SFCF		Bushing,shock absorber	GRM50495
	2014.02-2023.12	Rear Axle Left & Right Lower	MPV FWD SFCA;SFCB;SFCC;SFCD;SFCE;SFCF		Bushing,shock absorber	GRM50495
	2014.02-2023.12	Rear Axle Left & Right Upper	Box Body/MPV FWD SFCA;SFCB;SFCC;SFCD;SFCE;SFCF		Spring Mounting	GRM60850
	2014.02-2023.12	Rear Axle Left & Right Upper	MPV FWD SFCA;SFCB;SFCC;SFCD;SFCE;SFCF		Spring Mounting	GRM60850
	2014.02-2023.12	Front Axle Left & Right Outer	Box Body/MPV FWD SFCA;SFCB;SFCC;SFCD;SFCE;SFCF		Bushing,leaf spring	GRM50426
	2014.02-2023.12	Front Axle Left & Right Outer	MPV FWD SFCA;SFCB;SFCC;SFCD;SFCE;SFCF		Bushing,leaf spring	GRM50426
	2014.02-2023.12	Front Axle	Box Body/MPV FWD SFCA;SFCB;SFCC;SFCD;SFCE;SFCF		Rubber Buffer,shock absorber	GRM37176
	2014.02-2023.12	Front Axle	MPV FWD SFCA;SFCB;SFCC;SFCD;SFCE;SFCF		Rubber Buffer,shock absorber	GRM37176
	2023.11-	Front Axle	Box Body/MPV FWD B3DA;B3NB		Protection Boot	GRM41700
	2023.11-	Front Axle	Box Body/MPV FWD B3DA;B3NB		Rubber Buffer,shock absorber	GRM37409
1.0 (92 kw)	2023.11-	Front Axle	Box Body/MPV FWD B7JA;B7JB;B7NB		Protection Boot	GRM41700
	2023.11-	Front Axle	Box Body/MPV FWD B7JA;B7JB;B7NB		Rubber Buffer,shock absorber	GRM37409
1.5 (55 kw)	2014.02-2023.12	Rear Axle Left & Right Upper	Box Body/MPV FWD UGCA;UGCB;XUCC;XUCD;XWCA;XWCB;XUCE;XUCF;XUCG		Spring Mounting	GRM60850
	2014.02-2023.12	Rear Axle Left & Right Upper	MPV FWD UGCA;UGCB;XUCC;XUCD;XWCA;XWCB;XUCE;XUCF;XUCG		Spring Mounting	GRM60850
	2014.02-2023.12	Front Axle	Box Body/MPV FWD UGCA;UGCB;XUCC;XUCD;XWCA;XWCB;XUCE;XUCF;XUCG		Rubber Buffer,shock absorber	GRM37176
	2014.02-2023.12	Front Axle	MPV FWD UGCA;UGCB;XUCC;XUCD;XWCA;XWCB;XUCE;XUCF;XUCG		Rubber Buffer,shock absorber	GRM37176
1.5 (70 kw)	2015.05-2023.12	Rear Axle Left & Right Upper	MPV FWD XVCA;XVCB;XVCC;XVCD		Spring Mounting	GRM60850
	2015.05-2023.12	Rear Axle Left & Right Upper	Box Body/MPV FWD XVCA;XVCB;XVCC;XVCD		Spring Mounting	GRM60850
	2015.05-2023.12	Front Axle	MPV FWD XVCA;XVCB;XVCC;XVCD		Rubber Buffer,shock absorber	GRM37176
	2015.05-2023.12	Front Axle	Box Body/MPV FWD XVCA;XVCB;XVCC;XVCD		Rubber Buffer,shock absorber	GRM37176
1.5 (74 kw)	2018.04-2023.12	Rear Axle Left & Right Upper	MPV FWD XXCA;XXCB;XXCC;XVCE;XVCF		Spring Mounting	GRM60850
	2018.04-2023.12	Rear Axle Left & Right Upper	Box Body/MPV FWD XXCA;XXCB;XXCC;XVCE;XVCF		Spring Mounting	GRM60850

	YEAR	FITTING POSITION	BODY STYLE & DRIVE TYPE & ENGINE	REMARKS	PRODUCT	G-AP Ref.
FORD						
Transit Courier						
1.5 (74 kw)	2023.11-	Front Axle	Box Body/MPV FWD ZTDA		Protection Boot	GRM41700
	2023.11-	Rear Axle Left & Right Upper	Box Body/MPV FWD ZTDA		Spring Mounting	GRM60850
	2023.11-	Front Axle	Box Body/MPV FWD ZTDA		Rubber Buffer,shock absorber	GRM37409
1.6 (70 kw)	2014.02-2023.12	Rear Axle Left & Right Upper	Box Body/MPV FWD T3CA;T3CB;T3CC		Spring Mounting	GRM60850
	2014.02-2023.12	Rear Axle Left & Right Upper	MPV FWD T3CA;T3CB;T3CC		Spring Mounting	GRM60850
	2014.02-2023.12	Front Axle	Box Body/MPV FWD T3CA;T3CB;T3CC		Rubber Buffer,shock absorber	GRM37176
	2014.02-2023.12	Front Axle	MPV FWD T3CA;T3CB;T3CC		Rubber Buffer,shock absorber	GRM37176
Transit Custom						
2.0 (77 kw)	2015.12-2023.12	Rear Axle Left & Right Outer	Van FWD YLFS, YLF6, YLFA, YLFB, BJFA, BJFB		Bushing,leaf spring	GRM50593
	2015.12-2023.12	Rear Axle Left & Right Outer	Bus FWD YLFS, YLF6, YLFA, YLFB, BJFA, BJFB		Bushing,leaf spring	GRM50593
2.0 (96 kw)	2015.12-2023.12	Rear Axle Left & Right Outer	Van FWD YMFS, YMF6, YMFA, YMFB, BKFA, BKFB		Bushing,leaf spring	GRM50593
	2015.12-2023.12	Rear Axle Left & Right Outer	Bus FWD YMFS, YMF6, YMFA, YMFB, BKFA, BKFB		Bushing,leaf spring	GRM50593
	2019.05-2023.12	Rear Axle Left & Right Outer	Van FWD BKFC, BKFD		Bushing,leaf spring	GRM50593
	2019.05-2023.12	Rear Axle Left & Right Outer	Bus FWD BKFC, BKFD		Bushing,leaf spring	GRM50593
2.0 (125 kw)	2015.12-2023.12	Rear Axle Left & Right Outer	Van FWD YNFA, YNFB, BLFA, BLFB, YNFS, YNF6		Bushing,leaf spring	GRM50593
	2015.12-2023.12	Rear Axle Left & Right Outer	Bus FWD YNFA, YNFB, BLFA, BLFB, YNFS, YNF6		Bushing,leaf spring	GRM50593
	2019.05-2023.12	Rear Axle Left & Right Outer	Van FWD BLFC, BLFD		Bushing,leaf spring	GRM50593
	2019.05-2023.12	Rear Axle Left & Right Outer	Bus FWD BLFC, BLFD		Bushing,leaf spring	GRM50593
2.0 (136 kw)	2019.05-2023.12	Rear Axle Left & Right Outer	Van FWD BCFD, BCFC		Bushing,leaf spring	GRM50593
	2019.05-2023.12	Rear Axle Left & Right Outer	Van FWD BCFB, BCFA		Bushing,leaf spring	GRM50593
	2019.05-2023.12	Rear Axle Left & Right Outer	Bus FWD BCFD, BCFC		Bushing,leaf spring	GRM50593
	2019.05-2023.12	Rear Axle Left & Right Outer	Bus FWD BCFB, BCFA		Bushing,leaf spring	GRM50593
2.2 (74 kw)	2012.09-2016.06	Rear Axle Left & Right Outer	Van FWD DRFG, DRFF, DRF4		Bushing,leaf spring	GRM50593
	2012.09-2016.06	Rear Axle Left & Right Outer	Bus FWD DRFG, DRFF, DRF4		Bushing,leaf spring	GRM50593
2.2 (92 kw)	2012.09-2015.12	Rear Axle Left & Right Outer	Bus FWD CYFF, CYF4		Bushing,leaf spring	GRM50593
	2012.09-2023.12	Rear Axle Left & Right Outer	Van FWD CYFF, CYF4		Bushing,leaf spring	GRM50593
2.2 (114 kw)	2012.09-2015.12	Rear Axle Left & Right Outer	Van FWD CVFF		Bushing,leaf spring	GRM50593
	2012.09-2015.12	Rear Axle Left & Right Outer	Bus FWD CVFF		Bushing,leaf spring	GRM50593
Transit Custom 320						
2.0 (77 kw)	2019.05-2023.12	Rear Axle Left & Right Outer	Bus FWD BJFC;BJFD		Bushing,leaf spring	GRM50593
Transit Tourneo						
2.0 (74 kw)	2000.06-2005.03	Rear	Bus FWD ABFA		Engine Mounting Bushing Kit	GRM50850K
2.0 (84 kw)	1994.11-2000.12	Rear Axle Left & Right	Bus RWD NSF, NSG, NSH		Bushing,leaf spring	GRM17585
2.0 (92 kw)	2002.03-2006.03	Rear	Bus FWD FIFA		Engine Mounting Bushing Kit	GRM50850K
2.2 (81 kw)	2006.07-2014.08	Rear Axle Left & Right Lower	Bus FWD QVFA		Bushing,shock absorber	GRM50495
	2006.07-2014.08	Front Axle Left & Right Outer	Bus FWD QVFA		Bushing,leaf spring	GRM50426
	2006.07-2014.08	Rear Axle	Bus FWD QVFA		Rubber Buffer,shock absorber	GRM37427
2.2 (85 kw)	2008.10-2014.08	Rear Axle Left & Right Lower	Bus FWD SRFA;SRFB;SRFC;SRFD;SRFE		Bushing,shock absorber	GRM50495
	2008.10-2014.08	Front Axle Left & Right Outer	Bus FWD SRFA;SRFB;SRFC;SRFD;SRFE		Bushing,leaf spring	GRM50426
	2008.10-2014.08	Rear Axle	Bus FWD SRFA;SRFB;SRFC;SRFD;SRFE		Rubber Buffer,shock absorber	GRM37427
2.2 (92 kw)	2011.10-2014.08	Rear Axle Left & Right Lower	Bus FWD CYFA;CYFB;CYFC;CYFD		Bushing,shock absorber	GRM50495
	2011.10-2014.08	Front Axle Left & Right Outer	Bus FWD CYFA;CYFB;CYFC;CYFD		Bushing,leaf spring	GRM50426
	2011.10-2014.08	Rear Axle	Bus FWD CYFA;CYFB;CYFC;CYFD		Rubber Buffer,shock absorber	GRM37427
2.2 (96 kw)	2006.07-2014.08	Rear Axle Left & Right Lower	Bus FWD QWFA		Bushing,shock absorber	GRM50495
	2006.07-2014.08	Front Axle Left & Right Outer	Bus FWD QWFA		Bushing,leaf spring	GRM50426
	2006.07-2014.08	Rear Axle	Bus FWD QWFA		Rubber Buffer,shock absorber	GRM37427
2.2 (103 kw)	2007.10-2014.08	Rear Axle Left & Right Lower	Bus FWD PGFA;PGFB;UHFA;UHFB;UHFC		Bushing,shock absorber	GRM50495
	2007.10-2014.08	Front Axle Left & Right Outer	Bus FWD PGFA;PGFB;UHFA;UHFB;UHFC		Bushing,leaf spring	GRM50426
	2007.10-2014.08	Rear Axle	Bus FWD PGFA;PGFB;UHFA;UHFB;UHFC		Rubber Buffer,shock absorber	GRM37427
2.4 (55 kw)	1994.08-2000.06	-	Bus RWD 4HA		Holder,exhaust system	GRM13351
	1994.08-2000.06	Rear Axle Left & Right	Bus RWD 4HA		Bushing,leaf spring	GRM17585
2.5 (51 kw)	1994.11-2000.12	-	Bus RWD 4FA, 4FB, 4FC, 4FD		Holder,exhaust system	GRM13351
	1994.11-2000.12	Rear Axle Left & Right	Bus RWD 4FA, 4FB, 4FC, 4FD		Bushing,leaf spring	GRM17585
2.5 (56 kw)	1994.11-2000.12	-	Bus RWD 4HB, 4HC		Holder,exhaust system	GRM13351
	1994.11-2000.12	Rear Axle Left & Right	Bus RWD 4HB, 4HC		Bushing,leaf spring	GRM17585
2.5 (63 kw)	1994.11-2000.12	-	Bus RWD 4GA, 4GB, 4GC, 4GD		Holder,exhaust system	GRM13351
	1994.11-2000.12	Rear Axle Left & Right	Bus RWD 4GA, 4GB, 4GC, 4GD		Bushing,leaf spring	GRM17585
2.5 (74 kw)	1998.04-2000.12	Rear Axle Left & Right	Bus RWD 4EB, 4EC		Bushing,leaf spring	GRM17585
FORD ASIA & OCEANIA						
Everest						
2.5 (81 kw)	2003.05-	Front Axle Left & Right	SUV 4WD WL84		Bushing Kit,shock absorber	GRM36845K
	2003.05-	Rear Axle Left & Right Lower Outer	SUV 4WD WL84		Bushing,leaf spring	GRM50298
	2003.05-	Rear Axle Left & Right Lower Outer	SUV RWD WL84		Bushing,leaf spring	GRM50298

	YEAR	FITTING POSITION	BODY STYLE & DRIVE TYPE & ENGINE	REMARKS	PRODUCT	G-AP Ref.
FORD ASIA & OCEANIA						
Everest						
2.5 (88 kw)	2003.05-2006.08	Rear Axle Left & Right Lower Outer	SUV RWD WL84		Bushing,leaf spring	GRM50298
2.5 (105 kw)	2006.09-	Front Axle Left & Right	SUV RWD WLAA		Bushing Kit,shock absorber	GRM36845K
	2006.09-	Rear Axle Left & Right Lower Outer	SUV RWD WLAA		Bushing,leaf spring	GRM50298
	2006.09-	Rear Axle Left & Right Lower Outer	SUV 4WD WLAA		Bushing,leaf spring	GRM50298
3.0 (115 kw)	2006.08-	Front Axle Left & Right	SUV 4WD WEC		Bushing Kit,shock absorber	GRM36845K
	2006.08-	Rear Axle Left & Right Lower Outer	SUV 4WD WEC		Bushing,leaf spring	GRM50298
	2010.01-	Rear Axle Left & Right Lower Outer	SUV RWD WEC		Bushing,leaf spring	GRM50298
Fiesta						
1.6 (89 kw)	2010.10-2017.04	Rear Axle	Saloon FWD HXJA, HXJB		Protection Boot	GRM40500
Focus						
2.0 (132 kw)	2014.07-2017.12	Rear	Hatchback FWD T8DA		Engine Mounting Bushing	GRM30180
	2014.07-2017.12	Rear Axle Left & Right	Hatchback FWD T8DA		Bushing,shock absorber	GRM50455
	2014.07-2017.12	Front Axle Left & Right Lower	Hatchback FWD T8DA		Spring Mounting	GRM52721
	2014.07-2020.02	Rear	Saloon FWD T8DA		Engine Mounting Bushing	GRM30180
	2014.07-2020.02	Rear Axle Left & Right	Saloon FWD T8DA		Bushing,shock absorber	GRM50455
	2014.07-2020.02	Front Axle Left & Right Lower	Saloon FWD T8DA		Spring Mounting	GRM52721
Ranger						
2.5 (105 kw)	2005.06-2011.12	Front Axle Left & Right	Pickup 4WD WLC		Bushing Kit,shock absorber	GRM36845K
	2006.11-2011.11	Rear Axle Left & Right Lower Outer	Pickup RWD WLC		Bushing,leaf spring	GRM50298
3.2 (147 kw)	2011.11-2022.05	Right	Pickup 4WD P5AT		Bush,mounting differential	GRM35759
FORD AUSTRALIA						
Focus						
1.6 (92 kw)	2011.08-2015.07	Rear Axle Left & Right	Saloon FWD PNDA		Bushing,shock absorber	GRM50455
	2011.08-2015.07	Rear Axle Left & Right	Hatchback FWD PNDA		Bushing,shock absorber	GRM50455
	2011.08-2015.07	Front Axle Left & Right Lower	Saloon FWD PNDA		Spring Mounting	GRM52721
	2011.08-2015.07	Front Axle Left & Right Lower	Hatchback FWD PNDA		Spring Mounting	GRM52721
2.0 (120 kw)	2011.08-2015.07	Rear Axle Left & Right	Saloon FWD TXDB		Bushing,shock absorber	GRM50455
	2011.08-2015.07	Rear Axle Left & Right	Hatchback FWD TXDB		Bushing,shock absorber	GRM50455
2.0 (125 kw)	2011.08-2015.07	Rear Axle Left & Right	Saloon FWD MGDA		Bushing,shock absorber	GRM50455
	2011.08-2015.07	Rear Axle Left & Right	Hatchback FWD MGDA		Bushing,shock absorber	GRM50455
2.0 (184 kw)	2012.08-2015.07	Rear Axle Left & Right	Hatchback FWD R9DA		Bushing,shock absorber	GRM50455
Kuga						
1.6 (110 kw)	2013.04-2014.11	Front Axle Left & Right Lower	SUV FWD JQMA/JQMB		Spring Mounting	GRM52721
1.6 (134 kw)	2013.04-2014.11	Front Axle Left & Right Lower	SUV 4WD JTMA		Spring Mounting	GRM52721
Mondeo						
2.0 (96 kw)	2007.03-2009.07	Rear Axle Left & Right Lower	Hatchback FWD AZBA		Spring Mounting	GRM38956
2.0 (103 kw)	2007.03-2015.01	Rear Axle Left & Right Lower	Hatchback FWD AZBA		Spring Mounting	GRM38956
	2010.06-2015.01	Rear Axle Left & Right	Estate FWD QXBA/QXBB/UFBA/UFBB		Bushing,shock absorber	GRM50456
	2010.06-2015.01	Rear Axle Left & Right Lower	Estate FWD QXBA/QXBB/UFBA/UFBB		Spring Mounting	GRM38956
2.0 (120 kw)	2009.07-2015.01	Rear Axle Left & Right Lower	Hatchback FWD TXBB/TXDB		Spring Mounting	GRM38956
	2010.06-2015.01	Rear Axle Left & Right	Estate FWD TXBA/TXBB		Bushing,shock absorber	GRM50456
	2010.06-2015.01	Rear Axle Left & Right Lower	Estate FWD TXBA/TXBB		Spring Mounting	GRM38956
2.0 (149 kw)	2010.09-2015.01	Rear Axle Left & Right Lower	Hatchback FWD TNBA		Spring Mounting	GRM38956
2.3 (118 kw)	2007.03-2014.11	Rear Axle Left & Right Lower	Hatchback FWD SEBA		Spring Mounting	GRM38956
	2009.06-2014.11	Rear Axle Left & Right	Estate FWD SEBA		Bushing,shock absorber	GRM50456
	2009.06-2014.11	Rear Axle Left & Right Lower	Estate FWD SEBA		Spring Mounting	GRM38956
2.5 (162 kw)	2007.03-2015.01	Rear Axle Left & Right Lower	Hatchback FWD HUBA		Spring Mounting	GRM38956
Tourneo Custom						
2.2 (114 kw)	2014.05-	Rear Axle Left & Right Lower	Bus FWD CVFF		Bushing,shock absorber	GRM50495
	2014.05-	Front Axle Left & Right Outer	Bus FWD CVFF		Bushing,leaf spring	GRM50426
FORD USA						
Edge						
2.0 (110 kw)	2018.08-	Front Axle Left & Right Upper	SUV FWD YMCA;YMCB		Spring Mounting	GRM38965
2.0 (132 kw)	2015.08-2018.07	Front Axle Left & Right Upper	SUV 4WD T8CC;T8CM	Date from:2016.01	Spring Mounting	GRM38965
2.0 (140 kw)	2018.08-	Front Axle Left & Right Upper	SUV 4WD BCCA;BCCB;BCCC		Spring Mounting	GRM38965
2.0 (154 kw)	2015.08-2018.07	Front Axle Left & Right Upper	SUV 4WD T9CE;T9CF	Date from:2016.01	Spring Mounting	GRM38965
2.0 (175 kw)	2018.08-	Front Axle Left & Right Upper	SUV 4WD YLCA;YLCB		Spring Mounting	GRM38965
2.0 (183 kw)	2014.09-	Front Left & Right	SUV 4WD C20HDTX		Bush,mounting differential	GRM50764
2.7 (235 kw)	2014.09-2017.12	Front Axle Left & Right Upper	SUV FWD 27PD0X	Date from:2015.01	Spring Mounting	GRM38965
	2014.09-2017.12	Front Axle Left & Right Upper	SUV 4WD 27PD0X	Date from:2015.01	Spring Mounting	GRM38965
	2014.09-2017.12	Front Left & Right	SUV 4WD 27PD0X		Bush,mounting differential	GRM50764
2.7 (239 kw)	2014.09-	Front Left & Right	SUV 4WD		Bush,mounting differential	GRM50764
2.7 (250 kw)	2015.01-	Front Axle Left & Right Upper	SUV 4WD 27PD0X		Spring Mounting	GRM38965
	2015.01-	Front Left & Right	SUV 4WD 27PD0X		Bush,mounting differential	GRM50764

	YEAR	FITTING POSITION	BODY STYLE & DRIVE TYPE & ENGINE	REMARKS	PRODUCT	G-AP Ref.
FORD USA						
Edge						
3.5 (198 kw)	2006.08-2014.12	Front Axle Left & Right Upper	SUV 4WD T35PDED	Date from:2015.01	Spring Mounting	**GRM38965**
	2006.08-2014.12	Front Left & Right	SUV 4WD T35PDED		Bush,mounting differential	**GRM50764**
	2006.11-2014.12	Front Axle Left & Right Upper	SUV FWD T35PDED	Date from:2015.01	Spring Mounting	**GRM38965**
3.5 (208 kw)	2014.09-	Front Axle Left & Right Upper	SUV FWD C35PDED	Date from:2015.01	Spring Mounting	**GRM38965**
	2014.09-	Front Axle Left & Right Upper	SUV 4WD C35PDED	Date from:2015.01	Spring Mounting	**GRM38965**
	2014.09-	Front Left & Right	SUV 4WD C35PDED		Bush,mounting differential	**GRM50764**
3.5 (209 kw)	2014.09-	Front Axle Left & Right Upper	SUV 4WD C35PDED	Date from:2015.01	Spring Mounting	**GRM38965**
3.5 (213 kw)	2010.01-2014.12	Front Axle Left & Right Upper	SUV FWD T35PDED	Date from:2015.01	Spring Mounting	**GRM38965**
	2010.01-2015.12	Front Axle Left & Right Upper	SUV 4WD T35PDED	Date from:2015.01	Spring Mounting	**GRM38965**
	2010.01-2015.12	Front Left & Right	SUV 4WD T35PDED		Bush,mounting differential	**GRM50764**
	2014.09-	Front Axle Left & Right Upper	SUV FWD C35PDED	Date from:2015.01	Spring Mounting	**GRM38965**
Escape						
1.6 (133 kw)	2013.03-	Front Axle Left & Right Lower	SUV FWD 16HD0Z		Spring Mounting	**GRM52721**
2.0 (179 kw)	2013.03-	Front Axle Left & Right Lower	SUV 4WD TPWA		Spring Mounting	**GRM52721**
	2013.03-2016.06	Front Axle Left & Right Lower	SUV FWD TPWA		Spring Mounting	**GRM52721**
2.5 (125 kw)	2013.01-	Front Axle Left & Right Lower	SUV FWD C25HDEX/DURATEC25		Spring Mounting	**GRM52721**
Expedition						
4.6 (158 kw)	1996.08-2002.09	Front Axle Left & Right	SUV RWD 99W		Spring Cap	**GRM31885**
	1996.08-2002.09	Front Axle Left & Right	SUV 4WD 99W		Spring Cap	**GRM31885**
5.4 (194 kw)	1996.08-2002.09	Front Axle Left & Right	SUV 4WD C54MSEM		Spring Cap	**GRM31885**
	1996.08-2002.09	Front Axle Left & Right	SUV RWD T54MSEM		Spring Cap	**GRM31885**
Explorer						
2.0 (179 kw)	2011.09-	Front Left & Right	SUV 4WD T20HDTX		Bush,mounting differential	**GRM50764**
	2011.09-	Rear Axle Left & Right Centre	SUV FWD T20HDTX	Date to:2019.03	Knuckle Bushing	**GRM35837**
	2011.09-	Rear Axle Left & Right Centre	SUV 4WD T20HDTX	Date to:2019.03	Knuckle Bushing	**GRM35837**
	2011.09-	Rear Axle Left & Right Lower	SUV FWD T20HDTX		Knuckle Bushing	**GRM36891**
	2011.09-	Rear Axle Left & Right Lower	SUV 4WD T20HDTX		Knuckle Bushing	**GRM36891**
2.3 (201 kw)	2015.05-	Front Left & Right	SUV 4WD T23HD0D		Bush,mounting differential	**GRM50764**
	2015.05-	Rear Axle Left & Right Lower	SUV FWD T23HD0D		Knuckle Bushing	**GRM36891**
	2015.05-	Rear Axle Left & Right Lower	SUV 4WD T23HD0D		Knuckle Bushing	**GRM36891**
2.3 (203 kw)	2015.10-	Front Left & Right	SUV 4WD T23HD0D		Bush,mounting differential	**GRM50764**
	2015.10-	Rear Axle Left & Right Centre	SUV 4WD T23HD0D	Date to:2019.03	Knuckle Bushing	**GRM35837**
	2015.10-	Rear Axle Left & Right Lower	SUV 4WD T23HD0D		Knuckle Bushing	**GRM36891**
2.3 (204 kw)	2015.10-	Front Left & Right	SUV 4WD T23HD0D		Bush,mounting differential	**GRM50764**
	2015.10-	Rear Axle Left & Right Centre	SUV 4WD T23HD0D	Date to:2019.03	Knuckle Bushing	**GRM35837**
	2015.10-	Rear Axle Left & Right Lower	SUV 4WD T23HD0D		Knuckle Bushing	**GRM36891**
3.5 (183 kw)	2014.01-	Front Left & Right	SUV 4WD T35PDED		Bush,mounting differential	**GRM50764**
	2014.01-	Rear Axle Left & Right Centre	SUV 4WD T35PDED		Knuckle Bushing	**GRM35837**
	2014.01-	Rear Axle Left & Right Lower	SUV 4WD T35PDED		Knuckle Bushing	**GRM36891**
3.5 (209 kw)	2015.09-	Rear Axle Left & Right Centre	SUV FWD 998		Knuckle Bushing	**GRM35837**
	2015.09-	Rear Axle Left & Right Lower	SUV FWD 998		Knuckle Bushing	**GRM36891**
3.5 (214 kw)	2013.03-	Front Left & Right	SUV 4WD T35PDED		Bush,mounting differential	**GRM50764**
	2013.03-	Rear Axle Left & Right Centre	SUV 4WD T35PDED		Knuckle Bushing	**GRM35837**
	2013.03-	Rear Axle Left & Right Lower	SUV 4WD T35PDED		Knuckle Bushing	**GRM36891**
3.5 (216 kw)	2010.10-	Front Left & Right	SUV 4WD		Bush,mounting differential	**GRM50764**
	2010.10-	Rear Axle Left & Right Centre	SUV 4WD	Date from:2010.11	Knuckle Bushing	**GRM35837**
	2010.10-	Rear Axle Left & Right Centre	SUV FWD 998	Date from:2010.11,Date to:2019.03	Knuckle Bushing	**GRM35837**
	2010.10-	Rear Axle Left & Right Lower	SUV 4WD		Knuckle Bushing	**GRM36891**
	2010.10-	Rear Axle Left & Right Lower	SUV FWD 998		Knuckle Bushing	**GRM36891**
3.5 (254 kw)	2014.01-	Front Left & Right	SUV 4WD T35PDTD		Bush,mounting differential	**GRM50764**
	2014.01-	Rear Axle Left & Right Centre	SUV 4WD T35PDTD		Knuckle Bushing	**GRM35837**
	2014.01-	Rear Axle Left & Right Lower	SUV 4WD T35PDTD		Knuckle Bushing	**GRM36891**
3.5 (262 kw)	2015.10-	Front Left & Right	SUV 4WD T35PDTD		Bush,mounting differential	**GRM50764**
	2015.10-	Rear Axle Left & Right Centre	SUV 4WD T35PDTD		Knuckle Bushing	**GRM35837**
	2015.10-	Rear Axle Left & Right Lower	SUV 4WD T35PDTD		Knuckle Bushing	**GRM36891**
3.5 (272 kw)	2013.09-	Front Left & Right	SUV 4WD T35PDTD		Bush,mounting differential	**GRM50764**
	2013.09-	Rear Axle Left & Right Centre	SUV 4WD T35PDTD		Knuckle Bushing	**GRM35837**
	2013.09-	Rear Axle Left & Right Lower	SUV 4WD T35PDTD		Knuckle Bushing	**GRM36891**
	2014.07-	Rear Axle Left & Right Lower	SUV FWD T35PDTD		Knuckle Bushing	**GRM36891**
3.7 (227 kw)	2012.09-	Front Left & Right	SUV 4WD 99M		Bush,mounting differential	**GRM50764**
	2012.09-	Rear Axle Left & Right Lower	SUV 4WD 99M		Knuckle Bushing	**GRM36891**
	2014.09-	Front Left & Right	SUV 4WD 99M		Bush,mounting differential	**GRM50764**
	2014.09-	Rear Axle Left & Right Lower	SUV 4WD 99M		Knuckle Bushing	**GRM36891**

	YEAR	FITTING POSITION	BODY STYLE & DRIVE TYPE & ENGINE	REMARKS	PRODUCT	G-AP Ref.
FORD USA						
F-150						
4.2 (150 kw)	1997.05-1998.08	Front Axle Left & Right	Pickup RWD 992		Spring Cap	**GRM31885**
4.2 (157 kw)	1998.09-2001.10	Front Axle Left & Right	Pickup RWD 992		Spring Cap	**GRM31885**
F-150 Standard Cab Pickup						
4.2 (162 kw)	1996.09-2003.12	Front Axle Left & Right	Pickup RWD 992		Spring Cap	**GRM31885**
F-250						
4.6 (170 kw)	1998.10-2003.11	Front Axle Left & Right	Pickup 4WD 99W1		Spring Cap	**GRM31885**
5.4 (191 kw)	1996.10-2003.11	Front Axle Left & Right	Pickup 4WD 99L4		Spring Cap	**GRM31885**
Flex						
3.5 (196 kw)	2008.09-2012.12	Front Left & Right	SUV 4WD T35PDED		Bush,mounting differential	**GRM50764**
	2008.09-2012.12	Front Left & Right	SUV FWD T35PDED		Bush,mounting differential	**GRM50764**
3.5 (265 kw)	2009.09-	Front Left & Right	SUV 4WD T35PDTD		Bush,mounting differential	**GRM50764**
Focus						
2.0 (97 kw)	1999.09-2004.12	Rear Axle	Hatchback FWD	Date from:2003.06	Rubber buffer,suspension	**GRM38138**
	1999.09-2004.12	Rear Axle	Estate FWD	Date from:2003.06	Rubber buffer,suspension	**GRM38138**
	1999.09-2004.12	Rear Axle	Saloon FWD C20HDEZ		Rubber buffer,suspension	**GRM38138**
2.0 (101 kw)	2004.09-2007.12	Rear Axle	Hatchback FWD		Rubber buffer,suspension	**GRM38138**
2.0 (102 kw)	2004.09-2007.12	Rear Axle	Saloon FWD		Rubber buffer,suspension	**GRM38138**
2.0 (104 kw)	2007.09-2011.12	Rear Axle	Coupe FWD C20HDEA	Date to:2011.07	Rubber buffer,suspension	**GRM38138**
2.0 (105 kw)	2007.09-2011.12	Rear Axle	Saloon FWD C20HDEA	Date from:2007.12,Date to:2011.07	Rubber buffer,suspension	**GRM38138**
2.0 (119 kw)	2011.08-2020.02	Rear Axle Left & Right	Saloon FWD C20HDEX, MGDA		Bushing,shock absorber	**GRM50455**
	2011.08-2020.02	Front Axle Left & Right Lower	Saloon FWD C20HDEX, MGDA		Spring Mounting	**GRM52721**
2.0 (127 kw)	2002.01-2004.12	Rear Axle	Hatchback FWD ALDA	Date from:2003.06	Rubber buffer,suspension	**GRM38138**
Fusion						
1.6 (133 kw)	2012.09-	Front Axle Left & Right Upper	Saloon FWD 16HD0Z	Date from:2014.09	Spring Mounting	**GRM38965**
2.3 (119 kw)	2005.09-2010.12	Front Left & Right	Saloon FWD C23HDEX		Bush,mounting differential	**GRM50764**
	2006.09-2009.12	Front Left & Right	Saloon 4WD C23HDEX		Bush,mounting differential	**GRM50764**
2.5 (126 kw)	2016.12-	Front Axle Left & Right Upper	Saloon FWD DURATEC25		Spring Mounting	**GRM38965**
2.5 (127 kw)	2009.05-2012.12	Front Left & Right	Saloon FWD C25HDEX		Bush,mounting differential	**GRM50764**
2.5 (129 kw)	2013.02-2018.12	Front Axle Left & Right Upper	Saloon FWD C25HDEX	Date from:2014.09	Spring Mounting	**GRM38965**
2.5 (130 kw)	2009.09-2012.12	Front Left & Right	Saloon FWD C25HDEX		Bush,mounting differential	**GRM50764**
	2009.09-2012.12	Front Left & Right	Saloon 4WD C25HDEX		Bush,mounting differential	**GRM50764**
2.5 (143 kw)	2009.02-2013.02	Front Left & Right	Saloon FWD C25EDEF		Bush,mounting differential	**GRM50764**
3.0 (163 kw)	2005.06-2009.12	Front Left & Right	Saloon FWD C30PDED		Bush,mounting differential	**GRM50764**
	2006.11-2009.12	Front Left & Right	Saloon 4WD C30PDED		Bush,mounting differential	**GRM50764**
3.0 (165 kw)	2006.09-2009.12	Front Left & Right	Saloon 4WD C30PDED		Bush,mounting differential	**GRM50764**
3.0 (179 kw)	2009.09-2012.12	Front Left & Right	Saloon 4WD 99G		Bush,mounting differential	**GRM50764**
	2010.01-2011.12	Front Left & Right	Saloon FWD 99G		Bush,mounting differential	**GRM50764**
Lobo Crew Cab						
5.4 (190 kw)	2001.09-2003.12	Front Axle Left & Right	Pickup 4WD 99L4		Spring Cap	**GRM31885**
Ranger						
2.0 (96 kw)	2019.03-	Rear Axle Left & Right	Pickup 4WD T20DD0J		Bushing,leaf spring	**GRM31093**
	2019.03-	Rear Axle Left & Right Lower	Pickup 4WD T20DD0J		Bushing,leaf spring	**GRM31092**
	2019.03-	Rear Axle Left & Right Lower Inner	Pickup 4WD T20DD0J		Bushing,leaf spring	**GRM30968**
	2019.03-	Right	Pickup 4WD T20DD0J		Bush,mounting differential	**GRM35759**
2.0 (125 kw)	2019.03-	Rear Axle Left & Right	Pickup 4WD T20DD0J;BC2X		Bushing,leaf spring	**GRM31093**
	2019.03-	Rear Axle Left & Right Lower	Pickup 4WD T20DD0J;BC2X		Bushing,leaf spring	**GRM31092**
	2019.03-	Rear Axle Left & Right Lower Inner	Pickup 4WD T20DD0J;BC2X		Bushing,leaf spring	**GRM30968**
	2019.03-	Right	Pickup 4WD T20DD0J;BC2X		Bush,mounting differential	**GRM35759**
2.0 (157 kw)	2018.09-	Rear Axle Left & Right	Pickup 4WD T20DD0J;YN2X		Bushing,leaf spring	**GRM31093**
	2018.09-	Rear Axle Left & Right Lower	Pickup 4WD T20DD0J;YN2X		Bushing,leaf spring	**GRM31092**
	2018.09-	Rear Axle Left & Right Lower Inner	Pickup 4WD T20DD0J;YN2X		Bushing,leaf spring	**GRM30968**
	2018.09-	Right	Pickup 4WD T20DD0J;YN2X		Bush,mounting differential	**GRM35759**
2.2 (88 kw)	2011.04-	Rear Axle Left & Right	Pickup RWD GBVAJPF;ENPF		Bushing,leaf spring	**GRM31093**
	2011.04-	Rear Axle Left & Right Lower	Pickup RWD GBVAJPF;ENPF		Bushing,leaf spring	**GRM31092**
	2011.04-	Rear Axle Left & Right Lower Inner	Pickup RWD GBVAJPF;ENPF		Bushing,leaf spring	**GRM30968**
	2011.04-	Right	Pickup RWD GBVAJPF;ENPF		Bush,mounting differential	**GRM35759**
2.2 (92 kw)	2011.04-	Rear Axle Left & Right	Pickup 4WD GBVAJQW;ENQW		Bushing,leaf spring	**GRM31093**
	2011.04-	Rear Axle Left & Right	Pickup RWD GBVAJQW;ENQW		Bushing,leaf spring	**GRM31093**
	2011.04-	Rear Axle Left & Right Lower	Pickup 4WD GBVAJQW;ENQW		Bushing,leaf spring	**GRM31092**
	2011.04-	Rear Axle Left & Right Lower Inner	Pickup 4WD GBVAJQW;ENQW		Bushing,leaf spring	**GRM30968**
	2011.04-	Rear Axle Left & Right Lower Inner	Pickup RWD GBVAJQW;ENQW		Bushing,leaf spring	**GRM30968**
	2011.04-	Right	Pickup 4WD GBVAJQW;ENQW		Bush,mounting differential	**GRM35759**
	2011.04-	Right	Pickup RWD GBVAJQW;ENQW		Bush,mounting differential	**GRM35759**

	YEAR	FITTING POSITION	BODY STYLE & DRIVE TYPE & ENGINE	REMARKS	PRODUCT	G-AP Ref.
FORD USA						
Ranger						
2.2 (96 kw)	2015.05-	Rear Axle Left & Right	Pickup RWD T22DD0P		Bushing,leaf spring	**GRM31093**
	2015.05-	Rear Axle Left & Right	Pickup 4WD T22DD0P		Bushing,leaf spring	**GRM31093**
	2015.05-	Rear Axle Left & Right Lower	Pickup RWD T22DD0P		Bushing,leaf spring	**GRM31092**
	2015.05-	Rear Axle Left & Right Lower	Pickup 4WD T22DD0P		Bushing,leaf spring	**GRM31092**
	2015.05-	Rear Axle Left & Right Lower Inner	Pickup RWD T22DD0P		Bushing,leaf spring	**GRM30968**
	2015.05-	Rear Axle Left & Right Lower Inner	Pickup 4WD T22DD0P		Bushing,leaf spring	**GRM30968**
	2015.05-	Right	Pickup RWD T22DD0P		Bush,mounting differential	**GRM35759**
	2015.05-	Right	Pickup 4WD T22DD0P		Bush,mounting differential	**GRM35759**
2.2 (110 kw)	2011.04-	Rear Axle Left & Right	Pickup 4WD GBVAJQJ;ENQJ		Bushing,leaf spring	**GRM31093**
	2011.04-	Rear Axle Left & Right Lower	Pickup 4WD GBVAJQJ;ENQJ		Bushing,leaf spring	**GRM31092**
	2011.04-	Rear Axle Left & Right Lower Inner	Pickup 4WD GBVAJQJ;ENQJ		Bushing,leaf spring	**GRM30968**
	2011.04-	Right	Pickup 4WD GBVAJQJ;ENQJ		Bush,mounting differential	**GRM35759**
	2011.11-	Rear Axle Left & Right	Pickup RWD GBVAJQJ;ENQJ		Bushing,leaf spring	**GRM31093**
	2011.11-	Rear Axle Left & Right Lower	Pickup RWD GBVAJQJ;ENQJ		Bushing,leaf spring	**GRM31092**
	2011.11-	Rear Axle Left & Right Lower Inner	Pickup RWD GBVAJQJ;ENQJ		Bushing,leaf spring	**GRM30968**
	2011.11-	Right	Pickup RWD GBVAJQJ;ENQJ		Bush,mounting differential	**GRM35759**
2.2 (118 kw)	2015.05-	Rear Axle Left & Right	Pickup 4WD GBVAJQJ;T22DD0P		Bushing,leaf spring	**GRM31093**
	2015.05-	Rear Axle Left & Right	Pickup RWD GBVAJQJ;T22DD0P		Bushing,leaf spring	**GRM31093**
	2015.05-	Rear Axle Left & Right Lower	Pickup 4WD GBVAJQJ;T22DD0P		Bushing,leaf spring	**GRM31092**
	2015.05-	Rear Axle Left & Right Lower	Pickup RWD GBVAJQJ;T22DD0P		Bushing,leaf spring	**GRM31092**
	2015.05-	Rear Axle Left & Right Lower Inner	Pickup 4WD GBVAJQJ;T22DD0P		Bushing,leaf spring	**GRM30968**
	2015.05-	Rear Axle Left & Right Lower Inner	Pickup RWD GBVAJQJ;T22DD0P		Bushing,leaf spring	**GRM30968**
	2015.05-	Right	Pickup 4WD GBVAJQJ;T22DD0P		Bush,mounting differential	**GRM35759**
	2015.05-	Right	Pickup RWD GBVAJQJ;T22DD0P		Bush,mounting differential	**GRM35759**
2.5 (57 kw)	1998.10-2002.02	Rear Axle Left & Right Outer	Pickup 4WD WL31		Bushing,leaf spring	**GRM50586**
	1998.10-2002.02	Rear Axle Left & Right Outer	Pickup RWD WL31		Bushing,leaf spring	**GRM50586**
	1998.10-2002.02	Rear Axle Left & Right Lower Outer	Pickup 4WD WL31		Bushing,leaf spring	**GRM50298**
	1998.10-2002.02	Rear Axle Left & Right Lower Outer	Pickup RWD WL31		Bushing,leaf spring	**GRM50298**
2.5 (62 kw)	1998.06-2006.06	Rear Axle Left & Right Outer	Pickup RWD WLT		Bushing,leaf spring	**GRM50586**
	1998.06-2006.06	Rear Axle Left & Right Lower Outer	Pickup 4WD WLT		Bushing,leaf spring	**GRM50298**
	1998.06-2006.06	Rear Axle Left & Right Lower Outer	Pickup RWD WLT		Bushing,leaf spring	**GRM50298**
2.5 (80 kw)	1998.10-2006.06	Rear Axle Left & Right Outer	Pickup 4WD WLT		Bushing,leaf spring	**GRM50586**
	1998.10-2006.06	Rear Axle Left & Right Lower Outer	Pickup 4WD WLT		Bushing,leaf spring	**GRM50298**
2.5 (105 kw)	2006.05-2012.07	Front Axle Left & Right	Pickup 4WD WLAA		Bushing Kit,shock absorber	**GRM36845K**
	2006.05-2012.07	Rear Axle Left & Right Outer	Pickup 4WD WLAA		Bushing,leaf spring	**GRM50586**
	2006.05-2012.07	Rear Axle Left & Right Outer	Pickup RWD WLAA		Bushing,leaf spring	**GRM50586**
	2006.05-2012.07	Rear Axle Left & Right Lower Outer	Pickup 4WD WLAA		Bushing,leaf spring	**GRM50298**
	2006.05-2012.07	Rear Axle Left & Right Lower Outer	Pickup RWD WLAA		Bushing,leaf spring	**GRM50298**
2.5 (122 kw)	2011.11-	Rear Axle Left & Right	Pickup 4WD GBVAF;GBVAL;GBVAK		Bushing,leaf spring	**GRM31093**
	2011.11-	Rear Axle Left & Right	Pickup RWD GBVAF, GBVAK, GBVAL		Bushing,leaf spring	**GRM31093**
	2011.11-	Rear Axle Left & Right Lower	Pickup 4WD GBVAF;GBVAL;GBVAK		Bushing,leaf spring	**GRM31092**
	2011.11-	Rear Axle Left & Right Lower	Pickup RWD GBVAF, GBVAK, GBVAL		Bushing,leaf spring	**GRM31092**
	2011.11-	Rear Axle Left & Right Lower Inner	Pickup 4WD GBVAF;GBVAL;GBVAK		Bushing,leaf spring	**GRM30968**
	2011.11-	Rear Axle Left & Right Lower Inner	Pickup RWD GBVAF, GBVAK, GBVAL		Bushing,leaf spring	**GRM30968**
	2011.11-	Right	Pickup 4WD GBVAF;GBVAL;GBVAK		Bush,mounting differential	**GRM35759**
	2011.11-	Right	Pickup RWD GBVAF, GBVAK, GBVAL		Bush,mounting differential	**GRM35759**
3.0 (115 kw)	2006.05-2012.07	Front Axle Left & Right	Pickup 4WD WEC;MD30DITC		Bushing Kit,shock absorber	**GRM36845K**
	2006.05-2012.07	Rear Axle Left & Right Lower Outer	Pickup RWD MD30DITC		Bushing,leaf spring	**GRM50298**
	2006.05-2012.07	Rear Axle Left & Right Lower Outer	Pickup 4WD WEC;MD30DITC		Bushing,leaf spring	**GRM50298**
3.2 (147 kw)	2011.04-	Rear Axle Left & Right	Pickup 4WD SAFA;SA2R;SA2S;SA2W;ENSA;P5-AT		Bushing,leaf spring	**GRM31093**
	2011.04-	Rear Axle Left & Right Lower	Pickup 4WD SAFA;SA2R;SA2S;SA2W;ENSA;P5-AT		Bushing,leaf spring	**GRM31092**
	2011.04-	Rear Axle Left & Right Lower Inner	Pickup 4WD SAFA;SA2R;SA2S;SA2W;ENSA;P5-AT		Bushing,leaf spring	**GRM30968**
	2011.04-	Right	Pickup 4WD SAFA;SA2R;SA2S;SA2W;ENSA;P5-AT		Bush,mounting differential	**GRM35759**
	2011.04-	Right	Pickup 4WD SA2R/SA2S/SA2W/SAFA		Bush,mounting differential	**GRM35759**
	2011.11-	Right	Pickup RWD SAFA		Bush,mounting differential	**GRM35759**
Ranger Standard Cab Pickup						
4.0 (154 kw)	2000.09-2011.12	Front Axle Left & Right	Pickup 4WD		Bushing Kit,shock absorber	**GRM36845K**
Taurus						
2.0 (179 kw)	2012.09-	Front Left & Right	Saloon 4WD C20HDTX		Bush,mounting differential	**GRM50764**
3.5 (196 kw)	2007.09-2009.12	Front Left & Right	Saloon FWD C35PDED		Bush,mounting differential	**GRM50764**
	2007.09-2009.12	Front Left & Right	Saloon 4WD C35PDED		Bush,mounting differential	**GRM50764**
	2009.09-2012.12	Front Left & Right	Saloon 4WD C35PDED		Bush,mounting differential	**GRM50764**
3.5 (215 kw)	2012.09-	Front Left & Right	Saloon 4WD C35PDED		Bush,mounting differential	**GRM50764**

	YEAR	FITTING POSITION	BODY STYLE & DRIVE TYPE & ENGINE	REMARKS	PRODUCT	G-AP Ref.
FORD USA						
Taurus						
3.5 (272 kw)	2010.01-	Front Left & Right	Saloon 4WD C35PDTD		Bush,mounting differential	**GRM50764**
GAC						
Emkoo						
1.5 (130 kw)	2022.09-	Rear Axle	SUV FWD 4A15J2		Protection Boot	**GRM41745**
2.0 (103 kw)	2022.09-	Rear Axle	SUV FWD 4B20L1		Protection Boot	**GRM41745**
Empow						
1.5 (130 kw)	2021.08-	Rear Axle	Saloon FWD 4A15J2		Protection Boot	**GRM41745**
2.0 (195 kw)	2023.04-	Rear Axle	Saloon FWD 4B20J3		Protection Boot	**GRM41745**
Trumpchi E9						
2.0 (274 kw)	2023.05-	Rear Axle	MPV FWD TZ240XY104, 4B20J2		Protection Boot	**GRM41731**
Trumpchi GS3						
1.5 (130 kw)	2023.03-	Front Axle	SUV FWD 4A15J2		Protection Boot	**GRM41744**
	2023.03-	Rear Axle	SUV FWD 4A15J2		Protection Boot	**GRM41745**
Trumpchi GS4						
1.5 (130 kw)	2023.04-	Rear Axle	SUV FWD 4A15J2		Protection Boot	**GRM41745**
Trumpchi GS8						
1.8 (166 kw)	2020.06-	Rear Axle	Closed Off-Road Vehicle FWD 4B18J1		Protection Boot	**GRM41731**
2.0 (185 kw)	2021.12-	Rear Axle	SUV FWD 4B20J1		Protection Boot	**GRM41731**
Trumpchi M8						
2.0 (140 kw)	2022.11-	Rear Axle	MPV FWD 4B20J2		Protection Boot	**GRM41731**
2.0 (185 kw)	2022.11-	Rear Axle	MPV FWD 4B20J1		Protection Boot	**GRM41731**
GAZ						
Sobol						
2.3 (72 kw)	1997.09-2013.04	Front Axle;Rear Axle Left & Right	Bus RWD ZMZ-4063.10		Bushing,leaf spring	**GRM36691**
GEELY						
Binrui						
1.0 (100 kw)	2018.08-	Rear Axle	Saloon FWD JLF-3G10TD, JLF-3G10TDB (04.19-.)		Protection Boot	**GRM41749**
Binyue						
1.4 (104 kw)	2020.12-	Rear Axle	SUV FWD JLB-4G14TB		Rubber Buffer,shock absorber	**GRM37375**
1.5 (130 kw)	2018.10-	Rear Axle	SUV FWD JLH-3G15TD		Rubber Buffer,shock absorber	**GRM37375**
Binyue/Coolray						
1.5 (93 kw)	2024.07-	Rear Axle	SUV FWD BHE15-AFD		Rubber Buffer,shock absorber	**GRM37375**
Boyue Cool						
1.5 (133 kw)	2023.04-	Rear Axle	SUV FWD BHE15-EFZ		Protection Boot	**GRM41734**
Boyue L						
1.5 (133 kw)	2022.10-	Rear Axle	SUV FWD BHE15-EFZ		Protection Boot	**GRM41733**
2.0 (160 kw)	2022.10-	Rear Axle	SUV FWD JLH-4G20TDJ		Protection Boot	**GRM41733**
Coolray						
1.5 (110 kw)	2020.02-	Front Axle Left & Right	SUV FWD JLH3G15TD		Rubber Buffer,shock absorber	**GRM37275**
Emgrand						
1.3 (98 kw)	2014.01-	Front Axle	Hatchback FWD JLB4G13T		Protection Boot	**GRM41735**
	2014.01-	Front Axle	Hatchback FWD JLB4G13T		Rubber Buffer,shock absorber	**GRM37275**
	2014.07-	Front Axle	Saloon FWD JLB4G13T		Protection Boot	**GRM41735**
	2014.07-	Front Axle	Saloon FWD JLB4G13T		Rubber Buffer,shock absorber	**GRM37275**
1.8 (100 kw)	2018.01-	Front Axle	Saloon FWD JLC4M18B		Protection Boot	**GRM41735**
	2018.01-	Front Axle	Saloon FWD JLC4M18B		Rubber Buffer,shock absorber	**GRM37275**
	2018.11-	Rear Axle	Saloon FWD JL4G18		Protection Boot	**GRM41749**
Emgrand X7						
1.3 (98 kw)	2016.08-	Rear Axle	SUV FWD JLB-4G13T		Protection Boot	**GRM41749**
Haoyue L						
2.0 (160 kw)	2022.12-	Rear Axle	SUV FWD JLH-4G20TDJ		Protection Boot	**GRM41734**
Icon						
1.5 (130 kw)	2019.12-	Rear Axle	SUV FWD JLH-3G15TD		Protection Boot	**GRM41734**
	2020.02-	Rear Axle	SUV FWD JLH-3G15TD		Protection Boot	**GRM41734**
1.5 (133 kw)	2022.08-	Rear Axle	SUV FWD BHE15-EFZ		Protection Boot	**GRM41734**
Tugella						
2.0 (175 kw)	2019.05-	Rear Axle	SUV 4WD JLH-4G20TDB		Protection Boot	**GRM41738**
	2019.05-	Front Axle	SUV 4WD JLH-4G20TDB		Rubber Buffer,shock absorber	**GRM37399**
Xingyue						
1.5 (130 kw)	2019.05-	Rear Axle	SUV FWD JLH-3G15TD		Protection Boot	**GRM41738**
	2019.05-	Front Axle	SUV FWD JLH-3G15TD		Rubber Buffer,shock absorber	**GRM37399**
	2020.07-	Front Axle	SUV FWD JLH-3G15TD		Rubber Buffer,shock absorber	**GRM37399**
1.5 (190 kw)	2019.05-	Front Axle	SUV FWD JLH-3G15TD		Rubber Buffer,shock absorber	**GRM37399**

	YEAR	FITTING POSITION	BODY STYLE & DRIVE TYPE & ENGINE	REMARKS	PRODUCT	G-AP Ref.
GEELY						
Xingyue						
2.0 (175 kw)	2019.05-	Rear Axle	SUV FWD JLH-4G20TDB		Protection Boot	GRM41738
	2019.05-	Front Axle	SUV FWD JLH-4G20TDB		Rubber Buffer,shock absorber	GRM37399
Xingyue L						
1.5 (110 kw)	2022.11-	Front Axle	SUV FWD DHE15-ESZ/TZ270WY000		Protection Boot	GRM41732
	2022.11-	Rear Axle	SUV FWD DHE15-ESZ/TZ270WY000		Protection Boot	GRM41733
2.0 (160 kw)	2021.07-	Front Axle	SUV FWD JLH-4G20TDJ		Protection Boot	GRM41732
	2021.07-	Front Axle	SUV FWD JLH-4G20TDJ		Rubber Buffer,shock absorber	GRM37399
2.0 (175 kw)	2021.07-	Rear Axle	SUV 4WD JLH-4G20TDB		Protection Boot	GRM41733
	2021.07-	Front Axle	SUV 4WD JLH-4G20TDB		Rubber Buffer,shock absorber	GRM37399
	2023.01-	Rear Axle	SUV FWD JLH-4G20TDB		Protection Boot	GRM41733
	2023.01-	Front Axle	SUV FWD JLH-4G20TDB		Rubber Buffer,shock absorber	GRM37399
Xingyue S						
2.0 (140 kw)	2021.07-	Rear Axle	SUV FWD JLH-4G20TD		Protection Boot	GRM41738
2.0 (175 kw)	2021.07-	Rear Axle	SUV FWD JLH-4G20TDB		Protection Boot	GRM41738
	2021.07-	Rear Axle	SUV 4WD JLH-4G20TDB		Protection Boot	GRM41738
GENESIS						
GV60						
EV (168 kw)	2021.10-	Front Axle	SUV RWD EM18;EM17		Protection Boot	GRM40987
	2021.10-	Rear Axle	SUV RWD EM18;EM17		Rubber Buffer,shock absorber	GRM37380
EV (234 kw)	2021.10-	Front Axle	SUV 4WD EM18;EM07		Protection Boot	GRM40987
	2021.10-	Rear Axle	SUV 4WD EM18;EM07		Rubber Buffer,shock absorber	GRM37380
EV (360 kw)	2021.10-	Front Axle	SUV 4WD EM18		Protection Boot	GRM40987
GMC						
Sierra						
5.3 (235 kw)	2006.09-2007.12	Front;Rear	Pickup RWD LH6(325CUV8)		Bush,mounting differential	GRM50287
	2008.01-2009.12	Front;Rear	Pickup 4WD LY5(325CUV8)		Bush,mounting differential	GRM50287
6.2 (301 kw)	2012.01-	Front;Rear	Pickup 4WD L9H		Bush,mounting differential	GRM50287
Sierra 1500						
5.3 (220 kw)	2004.09-2007.12	Front;Rear	Pickup 4WD LM7		Bush,mounting differential	GRM50287
5.3 (232 kw)	2006.09-2007.12	Front;Rear	Pickup 4WD LH6(325CUV8)		Bush,mounting differential	GRM50287
5.3 (235 kw)	2007.09-2009.12	Front;Rear	Pickup RWD LY5(325CUV8)		Bush,mounting differential	GRM50287
5.3 (264 kw)	2013.09-	Front;Rear	Pickup 4WD L83(325CUV8)		Bush,mounting differential	GRM50287
	2014.01-	Front;Rear	Pickup RWD L83(325CUV8)		Bush,mounting differential	GRM50287
	2014.07-	Front;Rear	Pickup 4WD L83(325CUV8)		Bush,mounting differential	GRM50287
5.3 (265 kw)	2014.07-	Front;Rear	Pickup 4WD L83(325CUV8)/L8B		Bush,mounting differential	GRM50287
6.0 (273 kw)	2007.09-2009.12	Front;Rear	Pickup RWD L76		Bush,mounting differential	GRM50287
	2007.09-2009.12	Front;Rear	Pickup 4WD L76		Bush,mounting differential	GRM50287
6.0 (274 kw)	2007.09-2009.12	Front;Rear	Pickup RWD L76		Bush,mounting differential	GRM50287
6.2 (313 kw)	2013.09-	Front;Rear	Pickup RWD L86		Bush,mounting differential	GRM50287
	2013.09-	Front;Rear	Pickup 4WD L86		Bush,mounting differential	GRM50287
	2014.01-	Front;Rear	Pickup RWD L86		Bush,mounting differential	GRM50287
Sierra 1500 Crew Cab Pickup						
4.3 (213 kw)	2013.09-	Front;Rear	Pickup RWD LV3		Bush,mounting differential	GRM50287
	2013.09-	Front;Rear	Pickup 4WD LV3		Bush,mounting differential	GRM50287
4.8 (220 kw)	2007.09-2009.12	Front;Rear	Pickup RWD LY2		Bush,mounting differential	GRM50287
4.8 (225 kw)	2010.09-2013.12	Front;Rear	Pickup 4WD L20		Bush,mounting differential	GRM50287
5.3 (235 kw)	2007.09-2009.12	Front;Rear	Pickup RWD LY5(325CUV8)		Bush,mounting differential	GRM50287
5.3 (265 kw)	2014.07-	Front;Rear	Pickup RWD L83(325CUV8), L8B		Bush,mounting differential	GRM50287
	2014.07-	Front;Rear	Pickup 4WD L83(325CUV8)/L8B		Bush,mounting differential	GRM50287
5.3 (283 kw)	2013.09-	Front;Rear	Pickup RWD L83(325CUV8)		Bush,mounting differential	GRM50287
6.0 (274 kw)	2007.09-2009.12	Front;Rear	Pickup 4WD L76		Bush,mounting differential	GRM50287
6.2 (313 kw)	2013.09-	Front;Rear	Pickup 4WD L86		Bush,mounting differential	GRM50287
Sierra 1500 Extended Cab Pickup						
4.8 (220 kw)	2007.09-2009.12	Front;Rear	Pickup RWD LY2		Bush,mounting differential	GRM50287
4.8 (225 kw)	2009.09-2013.12	Front;Rear	Pickup 4WD L20		Bush,mounting differential	GRM50287
5.3 (265 kw)	2014.07-	Front;Rear	Pickup RWD L83(325CUV8), L8B		Bush,mounting differential	GRM50287
5.3 (283 kw)	2013.09-	Front;Rear	Pickup RWD L83(325CUV8)		Bush,mounting differential	GRM50287
Sierra 1500 Standard Cab Pickup						
4.3 (213 kw)	2013.09-	Front;Rear	Pickup RWD LV3		Bush,mounting differential	GRM50287
	2013.09-	Front;Rear	Pickup 4WD LV3		Bush,mounting differential	GRM50287
4.8 (220 kw)	2007.09-2009.12	Front;Rear	Pickup RWD L20		Bush,mounting differential	GRM50287
4.8 (225 kw)	2010.09-2013.12	Front;Rear	Pickup 4WD L20		Bush,mounting differential	GRM50287
5.3 (235 kw)	2007.09-2009.12	Front;Rear	Pickup RWD LY5(325CUV8)		Bush,mounting differential	GRM50287

	YEAR	FITTING POSITION	BODY STYLE & DRIVE TYPE & ENGINE	REMARKS	PRODUCT	G-AP Ref.
GMC						
Sierra 1500 Standard Cab Pickup						
6.0 (274 kw)	2007.09-2009.12	Front;Rear	Pickup 4WD L76		Bush,mounting differential	**GRM50287**
Sierra 2500						
4.8 (206 kw)	1998.10-2007.12	Front;Rear	Pickup RWD LR4		Bush,mounting differential	**GRM50287**
	1998.10-2007.12	Front;Rear	Pickup 4WD LR4		Bush,mounting differential	**GRM50287**
6.6 (268 kw)	2001.01-2007.12	Front;Rear	Pickup 4WD LBZ		Bush,mounting differential	**GRM50287**
Sierra 2500 HD						
6.0 (224 kw)	2006.09-2007.12	Front;Rear	Pickup 4WD LQ4(364CUV8)		Bush,mounting differential	**GRM50287**
6.0 (268 kw)	2008.09-2013.12	Front;Rear	Pickup 4WD L96		Bush,mounting differential	**GRM50287**
6.6 (272 kw)	2007.09-2010.12	Front;Rear	Pickup 4WD LMM		Bush,mounting differential	**GRM50287**
Sierra 2500 HD Crew Cab Pickup						
6.0 (268 kw)	2014.07-	Front;Rear	Pickup 4WD L96		Bush,mounting differential	**GRM50287**
6.6 (268 kw)	2006.09-2007.12	Front;Rear	Pickup 4WD LBZ		Bush,mounting differential	**GRM50287**
Sierra 2500 HD Extended Cab Pickup						
6.0 (268 kw)	2014.07-	Front;Rear	Pickup 4WD L96		Bush,mounting differential	**GRM50287**
6.6 (268 kw)	2006.09-2007.12	Front;Rear	Pickup 4WD LBZ		Bush,mounting differential	**GRM50287**
Sierra 2500 HD Standard Cab Pickup						
6.0 (268 kw)	2014.07-	Front;Rear	Pickup 4WD L96		Bush,mounting differential	**GRM50287**
Sierra 3500 HD						
6.0 (268 kw)	2013.09-	Front;Rear	Pickup 4WD L96		Bush,mounting differential	**GRM50287**
Sierra 3500 HD Crew Cab Pickup						
6.0 (268 kw)	2013.09-	Front;Rear	Pickup 4WD L96		Bush,mounting differential	**GRM50287**
Sierra 3500 HD Standard Cab Pickup						
6.0 (268 kw)	2013.09-	Front;Rear	Pickup 4WD L96		Bush,mounting differential	**GRM50287**
Sierra Crew Cab Pickup						
5.3 (235 kw)	2007.09-2010.12	Front;Rear	Pickup 4WD LH6(325CUV8)		Bush,mounting differential	**GRM50287**
5.3 (265 kw)	2013.09-	Front;Rear	Pickup 4WD L83(325CUV8)		Bush,mounting differential	**GRM50287**
6.2 (301 kw)	2007.09-2010.12	Front;Rear	Pickup 4WD L92		Bush,mounting differential	**GRM50287**
	2010.09-2013.12	Front;Rear	Pickup 4WD L9H		Bush,mounting differential	**GRM50287**
6.2 (313 kw)	2013.09-	Front;Rear	Pickup 4WD L9H		Bush,mounting differential	**GRM50287**
Sierra Standard Cab Pickup						
5.3 (235 kw)	2010.09-	Front;Rear	Pickup RWD LMG		Bush,mounting differential	**GRM50287**
5.3 (265 kw)	2013.09-	Front;Rear	Pickup 4WD L83(325CUV8)		Bush,mounting differential	**GRM50287**
Suburban						
6.5 (135 kw)	1999.10-	Front;Rear	Closed Off-Road Vehicle 4WD L56		Bush,mounting differential	**GRM50287**
Terrain						
2.4 (136 kw)	2009.09-	Rear Axle Left & Right	SUV FWD LAF, LEA		Bushing,shock absorber	**GRM36102**
	2009.09-	Rear Axle Left & Right	SUV 4WD LAF, LEA		Bushing,shock absorber	**GRM36102**
3.0 (197 kw)	2009.09-2012.12	Rear Axle Left & Right	SUV FWD LF1		Bushing,shock absorber	**GRM36102**
Yukon						
4.8 (220 kw)	2006.09-2009.12	Front;Rear	SUV 4WD LY2		Bush,mounting differential	**GRM50287**
	2007.09-2009.12	Front;Rear	SUV RWD LY2		Bush,mounting differential	**GRM50287**
5.3 (239 kw)	2006.09-2010.12	Front;Rear	SUV RWD LMG		Bush,mounting differential	**GRM50287**
	2006.09-2010.12	Front;Rear	SUV 4WD LMG		Bush,mounting differential	**GRM50287**
5.3 (243 kw)	2009.09-2014.07	Front;Rear	SUV RWD LC9(325CUV8), LMG		Bush,mounting differential	**GRM50287**
	2009.09-2014.07	Front;Rear	SUV 4WD LC9(325CUV8), LMG		Bush,mounting differential	**GRM50287**
5.3 (265 kw)	2014.07-	Front;Rear	SUV RWD L83(325CUV8)		Bush,mounting differential	**GRM50287**
	2014.07-	Front;Rear	SUV 4WD L83(325CUV8)		Bush,mounting differential	**GRM50287**
6.0 (248 kw)	2009.09-2013.12	Front;Rear	SUV RWD LZ1		Bush,mounting differential	**GRM50287**
	2009.09-2013.12	Front;Rear	SUV 4WD LZ1		Bush,mounting differential	**GRM50287**
6.2 (283 kw)	2006.09-2008.12	Front;Rear	SUV 4WD L92		Bush,mounting differential	**GRM50287**
	2008.09-2009.12	Front;Rear	SUV RWD L92		Bush,mounting differential	**GRM50287**
6.2 (301 kw)	2008.09-2014.07	Front;Rear	SUV 4WD L94, L9H		Bush,mounting differential	**GRM50287**
	2008.09-2014.07	Front;Rear	SUV RWD L94, L9H		Bush,mounting differential	**GRM50287**
	2010.09-2013.12	Front;Rear	SUV 4WD L92		Bush,mounting differential	**GRM50287**
6.2 (313 kw)	2014.07-	Front;Rear	SUV RWD L86		Bush,mounting differential	**GRM50287**
	2014.07-	Front;Rear	SUV 4WD L86		Bush,mounting differential	**GRM50287**
Yukon XL 1500						
5.3 (239 kw)	2006.09-2009.12	Front;Rear	SUV 4WD LY5(325CUV8)		Bush,mounting differential	**GRM50287**
	2006.09-2010.12	Front;Rear	SUV RWD LY5(325CUV8)		Bush,mounting differential	**GRM50287**
6.0 (263 kw)	2006.10-2014.05	Front;Rear	SUV RWD LY6		Bush,mounting differential	**GRM50287**
	2006.10-2014.05	Front;Rear	SUV 4WD LY6		Bush,mounting differential	**GRM50287**
6.0 (273 kw)	2006.09-2009.12	Front;Rear	SUV RWD L76/LS2(364CUV8)		Bush,mounting differential	**GRM50287**
	2006.09-2009.12	Front;Rear	SUV 4WD L76/LS2(364CUV8)		Bush,mounting differential	**GRM50287**

	YEAR	FITTING POSITION	BODY STYLE & DRIVE TYPE & ENGINE	REMARKS	PRODUCT	G-AP Ref.
GMC						
Yukon XL 1500						
6.2 (279 kw)	2007.01-2014.07	Front;Rear	SUV 4WD L92		Bush,mounting differential	**GRM50287**
6.2 (301 kw)	2006.09-2014.07	Front;Rear	SUV 4WD L94		Bush,mounting differential	**GRM50287**
	2007.09-2014.07	Front;Rear	SUV RWD L94		Bush,mounting differential	**GRM50287**
Yukon XL 2500						
6.0 (262 kw)	2007.09-2009.12	Front;Rear	SUV 4WD L96/LY6		Bush,mounting differential	**GRM50287**
	2009.09-2013.12	Front;Rear	SUV 4WD L96		Bush,mounting differential	**GRM50287**
6.0 (273 kw)	2006.09-2008.12	Front;Rear	SUV 4WD L76		Bush,mounting differential	**GRM50287**
GREAT WALL						
Pao						
2.0 (120 kw)	2019.10-	Front Axle	Pickup RWD GW4D20M		Protection Boot	**GRM41742**
	2019.10-	Front Axle	Pickup 4WD GW4D20M		Protection Boot	**GRM41742**
2.0 (122 kw)	2023.05-	Front Axle	Pickup RWD GW4D20M		Protection Boot	**GRM41742**
	2023.05-	Front Axle	Pickup 4WD GW4D20M		Protection Boot	**GRM41742**
2.0 (140 kw)	2019.09-	Front Axle	Pickup RWD GW4C20B		Protection Boot	**GRM41742**
	2019.09-	Front Axle	Pickup 4WD GW4C20B		Protection Boot	**GRM41742**
	2019.09-	Rear Axle Left & Right	Pickup RWD GW4C20B		Spring Mounting	**GRM38701**
	2019.09-	Rear	Pickup RWD GW4C20B		Rubber Buffer,engine mounting	**GRM38702**
2.0 (160 kw)	2021.06-	Front Axle	Pickup 4WD GW4C20B		Protection Boot	**GRM41742**
2.0 (165 kw)	2023.03-	Front Axle	Pickup 4WD GW4C20B		Protection Boot	**GRM41742**
HAVAL						
Dagou						
1.5 (124 kw)	2020.09-	Front Axle	SUV FWD GW4B15A		Rubber Buffer,shock absorber	**GRM37421**
1.5 (135 kw)	2022.06-	Front Axle	SUV FWD GW4B15L		Rubber Buffer,shock absorber	**GRM37421**
2.0 (141 kw)	2022.10-	Front Axle	SUV FWD GW4N20		Rubber Buffer,shock absorber	**GRM37421**
	2022.10-	Front Axle	SUV 4WD GW4N20		Rubber Buffer,shock absorber	**GRM37421**
2.0 (155 kw)	2021.01-	Front Axle	SUV 4WD GW4N20		Rubber Buffer,shock absorber	**GRM37421**
	2021.04-	Front Axle	SUV FWD GW4N20		Rubber Buffer,shock absorber	**GRM37421**
2.0 (175 kw)	2023.07-	Front Axle	SUV 4WD GW4N20A		Rubber Buffer,shock absorber	**GRM37421**
F7						
1.5 (110 kw)	2021.12-	Front Axle	SUV FWD GW4B15, GW4B15A	Inner diameter:26mm	Rubber Buffer,shock absorber	**GRM37421**
	2021.12-	Front Axle	SUV 4WD GW4B15, GW4B15A	Inner diameter:26mm	Rubber Buffer,shock absorber	**GRM37421**
1.5 (124 kw)	2018.11-	Rear Axle	SUV FWD GW4B15, GW4B15A		Protection Boot	**GRM41708**
	2018.11-	Front Axle	SUV FWD GW4B15, GW4B15A	Inner diameter:26mm	Rubber Buffer,shock absorber	**GRM37421**
2.0 (145 kw)	2018.11-	Rear Axle	SUV FWD GW4C20		Protection Boot	**GRM41708**
	2018.11-	Rear Axle	SUV 4WD GW4C20		Protection Boot	**GRM41708**
	2018.11-	Front Axle	SUV FWD GW4C20	Inner diameter:26mm	Rubber Buffer,shock absorber	**GRM37421**
	2018.11-	Front Axle	SUV 4WD GW4C20	Inner diameter:26mm	Rubber Buffer,shock absorber	**GRM37421**
2.0 (165 kw)	2019.06-	Rear Axle	SUV FWD GW4C20B		Protection Boot	**GRM41708**
	2019.06-	Rear Axle	SUV 4WD GW4C20B		Protection Boot	**GRM41708**
	2019.06-	Front Axle	SUV FWD GW4C20B	Inner diameter:26mm	Rubber Buffer,shock absorber	**GRM37421**
	2019.06-	Front Axle	SUV 4WD GW4C20B	Inner diameter:26mm	Rubber Buffer,shock absorber	**GRM37421**
F7X						
1.5 (124 kw)	2019.04-	Rear Axle	SUV FWD GW4B15A		Protection Boot	**GRM41708**
	2019.04-	Front Axle	SUV FWD GW4B15A	Inner diameter:26mm	Rubber Buffer,shock absorber	**GRM37421**
2.0 (165 kw)	2019.04-	Rear Axle	SUV FWD GW4C20B		Protection Boot	**GRM41708**
	2019.04-	Front Axle	SUV FWD GW4C20B	Inner diameter:26mm	Rubber Buffer,shock absorber	**GRM37421**
	2019.05-	Rear Axle	SUV 4WD GW4C20B		Protection Boot	**GRM41708**
	2019.05-	Front Axle	SUV 4WD GW4C20B	Inner diameter:26mm	Rubber Buffer,shock absorber	**GRM37421**
H5						
2.0 (122 kw)	2023.08-	Rear Axle	SUV 4WD GW4D20M		Rubber Buffer	**GRM37412**
2.0 (145 kw)	2023.08-	Rear Axle	SUV RWD GW4C20B		Rubber Buffer	**GRM37412**
2.0 (165 kw)	2023.08-	Rear Axle	SUV RWD GW4C20B		Rubber Buffer	**GRM37412**
	2023.08-	Rear Axle	SUV 4WD GW4C20B		Rubber Buffer	**GRM37412**
H6						
1.5 (110 kw)	2013.03-	Front Axle	SUV FWD 4G15B, GW4G15E	Inner diameter:25mm	Rubber Buffer,shock absorber	**GRM37174**
	2013.03-	Front Axle	SUV 4WD 4G15B	Inner diameter:25mm	Rubber Buffer,shock absorber	**GRM37174**
	2013.03-	Front Axle	SUV FWD 4G15B, GW4G15E	Inner diameter:22.9mm	Rubber Buffer,shock absorber	**GRM37374**
	2013.03-	Front Axle	SUV 4WD 4G15B	Inner diameter:22.9mm	Rubber Buffer,shock absorber	**GRM37374**
	2013.03-	Rear Axle Left & Right Lower	SUV FWD 4G15B, GW4G15E		Knuckle Bushing	**GRM33005**
	2013.03-	Rear Axle Left & Right Lower	SUV 4WD 4G15B		Knuckle Bushing	**GRM33005**
	2013.03-	Rear Axle Left & Right Upper	SUV FWD 4G15B, GW4G15E		Knuckle Bushing	**GRM50754**
	2017.07-	Front Axle	SUV FWD GW4G15B, GW4G15F (08.19-.)		Rubber Buffer,shock absorber	**GRM37374**
	2017.07-	Rear Axle Left & Right Lower	SUV FWD GW4G15B, GW4G15F (08.19-.)		Knuckle Bushing	**GRM33005**
	2017.07-	Rear Axle Left & Right Upper	SUV FWD GW4G15B, GW4G15F (08.19-.)		Knuckle Bushing	**GRM50754**

	YEAR	FITTING POSITION	BODY STYLE & DRIVE TYPE & ENGINE	REMARKS	PRODUCT	G-AP Ref.
HAVAL						
H6						
1.5 (124 kw)	2020.08-	Rear Axle	SUV FWD GW4B15A		Protection Boot	GRM41701
2.0 (98 kw)	2013.03-	Front Axle	SUV FWD 4G63-S4M		Rubber Buffer,shock absorber	GRM37374
	2013.03-	Rear Axle Left & Right Lower	SUV FWD 4G63-S4M		Knuckle Bushing	GRM33005
2.0 (110 kw)	2013.03-	Front Axle	SUV FWD GW4D20	Inner diameter:25mm	Rubber Buffer,shock absorber	GRM37174
	2013.03-	Front Axle	SUV 4WD GW4D20	Inner diameter:25mm	Rubber Buffer,shock absorber	GRM37174
	2013.03-	Front Axle	SUV FWD GW4D20	Inner diameter:22.9mm	Rubber Buffer,shock absorber	GRM37374
	2013.03-	Front Axle	SUV 4WD GW4D20	Inner diameter:22.9mm	Rubber Buffer,shock absorber	GRM37374
	2013.03-	Rear Axle Left & Right Lower	SUV FWD GW4D20		Knuckle Bushing	GRM33005
	2013.03-	Rear Axle Left & Right Lower	SUV 4WD GW4D20		Knuckle Bushing	GRM33005
	2013.03-	Rear Axle Left & Right Upper	SUV FWD GW4D20		Knuckle Bushing	GRM50754
	2013.03-	Rear Axle Left & Right Upper	SUV 4WD GW4D20		Knuckle Bushing	GRM50754
2.0 (120 kw)	2016.08-	Front Axle	SUV FWD GW4D20D	Inner diameter:25mm	Rubber Buffer,shock absorber	GRM37174
	2016.08-	Front Axle	SUV 4WD GW4D20D	Inner diameter:25mm	Rubber Buffer,shock absorber	GRM37174
	2016.08-	Front Axle	SUV FWD GW4D20D	Inner diameter:22.9mm	Rubber Buffer,shock absorber	GRM37374
	2016.08-	Front Axle	SUV 4WD GW4D20D	Inner diameter:22.9mm	Rubber Buffer,shock absorber	GRM37374
	2016.08-	Rear Axle Left & Right Lower	SUV FWD GW4D20D		Knuckle Bushing	GRM33005
	2016.08-	Rear Axle Left & Right Lower	SUV 4WD GW4D20D		Knuckle Bushing	GRM33005
	2016.08-	Rear Axle Left & Right Upper	SUV FWD GW4D20D		Knuckle Bushing	GRM50754
	2016.08-	Rear Axle Left & Right Upper	SUV 4WD GW4D20D		Knuckle Bushing	GRM50754
2.0 (150 kw)	2021.01-	Rear Axle	SUV FWD GW4N20		Protection Boot	GRM41701
	2021.01-	Rear Axle	SUV 4WD GW4N20		Protection Boot	GRM41701
	2021.01-	Front Axle	SUV 4WD GW4N20		Rubber Buffer,shock absorber	GRM37374
2.4 (120 kw)	2013.03-	Front Axle	SUV FWD 4G69S4M	Inner diameter:25mm	Rubber Buffer,shock absorber	GRM37174
	2013.03-	Front Axle	SUV FWD 4G69S4M	Inner diameter:22.9mm	Rubber Buffer,shock absorber	GRM37374
	2013.03-	Rear Axle Left & Right Lower	SUV FWD 4G69S4M		Knuckle Bushing	GRM33005
H6 Coupe						
1.5 (110 kw)	2016.04-	Front Axle	SUV FWD GW4G15B, GW4G15F (08.20-.)		Rubber Buffer,shock absorber	GRM37374
	2016.04-	Rear Axle Left & Right Lower	SUV FWD GW4G15B, GW4G15F (08.20-.)		Knuckle Bushing	GRM33005
	2016.04-	Rear Axle Left & Right Upper	SUV FWD GW4G15B, GW4G15F (08.20-.)		Knuckle Bushing	GRM50754
1.5 (124 kw)	2018.01-	Front Axle	SUV FWD GW4B15, GW4B15A		Rubber Buffer,shock absorber	GRM37374
	2018.01-	Rear Axle Left & Right Lower	SUV FWD GW4B15, GW4B15A		Knuckle Bushing	GRM33005
	2018.01-	Rear Axle Left & Right Upper	SUV FWD GW4B15, GW4B15A		Knuckle Bushing	GRM50754
2.0 (120 kw)	2016.07-	Front Axle	SUV FWD GW4D20D		Rubber Buffer,shock absorber	GRM37374
	2016.07-	Front Axle	SUV 4WD GW4D20D		Rubber Buffer,shock absorber	GRM37374
	2016.07-	Rear Axle Left & Right Lower	SUV FWD GW4D20D		Knuckle Bushing	GRM33005
	2016.07-	Rear Axle Left & Right Lower	SUV 4WD GW4D20D		Knuckle Bushing	GRM33005
	2016.07-	Rear Axle Left & Right Upper	SUV FWD GW4D20D		Knuckle Bushing	GRM50754
	2016.07-	Rear Axle Left & Right Upper	SUV 4WD GW4D20D		Knuckle Bushing	GRM50754
2.0 (145 kw)	2015.04-	Front Axle	SUV FWD GW4C20		Rubber Buffer,shock absorber	GRM37374
	2015.04-	Front Axle	SUV 4WD GW4C20		Rubber Buffer,shock absorber	GRM37374
	2015.04-	Rear Axle Left & Right Lower	SUV FWD GW4C20		Knuckle Bushing	GRM33005
	2015.04-	Rear Axle Left & Right Lower	SUV 4WD GW4C20		Knuckle Bushing	GRM33005
	2015.04-	Rear Axle Left & Right Upper	SUV FWD GW4C20		Knuckle Bushing	GRM50754
	2015.04-	Rear Axle Left & Right Upper	SUV 4WD GW4C20		Knuckle Bushing	GRM50754
H9						
2.0 (140 kw)	2017.05-	Rear Axle Left & Right	SUV 4WD GW4D20T		Spring Mounting	GRM38701
	2017.05-	Rear	SUV 4WD GW4D20T		Rubber Buffer,engine mounting	GRM38702
2.0 (160 kw)	2014.11-	Rear Axle Left & Right	SUV 4WD GW4C20		Spring Mounting	GRM38701
	2014.11-	Rear	SUV 4WD GW4C20		Rubber Buffer,engine mounting	GRM38702
2.0 (165 kw)	2019.08-	Rear Axle Left & Right	SUV 4WD GW4C20B		Spring Mounting	GRM38701
	2019.08-	Rear	SUV 4WD GW4C20B		Rubber Buffer,engine mounting	GRM38702
2.0 (185 kw)	2017.05-	Rear Axle Left & Right	SUV 4WD GW4C20A		Spring Mounting	GRM38701
	2017.05-	Rear	SUV 4WD GW4C20A		Rubber Buffer,engine mounting	GRM38702
Jolion						
1.5 (105 kw)	2021.01-	Rear Axle	SUV FWD GW4G15K		Protection Boot	GRM41702
	2021.01-	Rear Axle	SUV FWD GW4G15K		Rubber Buffer,shock absorber	GRM37405
1.5 (110 kw)	2021.01-	Rear Axle	SUV FWD GW4G15K		Protection Boot	GRM41702
	2021.01-	Rear Axle	SUV 4WD GW4B15D		Protection Boot	GRM41702
	2021.01-	Rear Axle	SUV FWD GW4G15K		Rubber Buffer,shock absorber	GRM37405
	2021.01-	Rear Axle	SUV 4WD GW4B15D		Rubber Buffer,shock absorber	GRM37405
1.5 (130 kw)	2023.01-	Rear Axle	SUV FWD GW4B15D		Protection Boot	GRM41702
	2023.01-	Rear Axle	SUV FWD GW4B15D		Rubber Buffer,shock absorber	GRM37405

	YEAR	FITTING POSITION	BODY STYLE & DRIVE TYPE & ENGINE	REMARKS	PRODUCT	G-AP Ref.
HAVAL						
M6						
1.5 (110 kw)	2017.07-	Front Axle	SUV FWD GW4G15B/GW4G15F		Rubber Buffer,shock absorber	GRM37374
	2017.07-	Rear Axle Left & Right Lower	SUV FWD GW4G15B/GW4G15F		Knuckle Bushing	GRM33005
	2017.07-	Rear Axle Left & Right Upper	SUV FWD GW4G15B/GW4G15F		Knuckle Bushing	GRM50754
HOLDEN						
Captiva						
2.4 (103 kw)	2009.12-2011.12	Rear Axle	SUV 4WD Z24SED		Rubber Buffer,shock absorber	GRM37407
	2009.12-2011.12	Rear Axle	SUV FWD Z24SED		Rubber Buffer,shock absorber	GRM37407
3.2 (167 kw)	2006.12-2008.09	Rear Axle	SUV 4WD LU1/Z32SEE		Rubber Buffer,shock absorber	GRM37407
3.2 (169 kw)	2008.12-2011.12	Rear Axle	SUV 4WD LU1/Z32SEE		Rubber Buffer,shock absorber	GRM37407
Captiva 5						
2.0 (110 kw)	2007.03-2011.12	Rear Axle	SUV 4WD Z 20 S1, LLW		Rubber Buffer,shock absorber	GRM37407
	2008.08-2011.12	Rear Axle	SUV FWD Z 20 S1, LLW		Rubber Buffer,shock absorber	GRM37407
2.2 (135 kw)	2011.03-2015.12	Rear Axle	SUV 4WD Z 22 D1		Rubber Buffer,shock absorber	GRM37407
2.4 (123 kw)	2011.03-2015.12	Rear Axle	SUV FWD LE5, A 24 XE		Rubber Buffer,shock absorber	GRM37407
	2012.06-2015.12	Rear Axle	SUV FWD A 24 XE, LE9		Rubber Buffer,shock absorber	GRM37407
Captiva 7						
2.0 (110 kw)	2007.03-2011.12	Rear Axle	SUV 4WD Z 20 S1, LLW		Rubber Buffer,shock absorber	GRM37407
	2008.08-2011.12	Rear Axle	SUV FWD Z 20 S1, LLW		Rubber Buffer,shock absorber	GRM37407
2.2 (135 kw)	2011.03-2018.12	Rear Axle	SUV FWD Z 22 D1		Rubber Buffer,shock absorber	GRM37407
	2011.03-2018.12	Rear Axle	SUV 4WD Z 22 D1		Rubber Buffer,shock absorber	GRM37407
2.4 (123 kw)	2011.03-2018.12	Rear Axle	SUV FWD LE5, A 24 XE		Rubber Buffer,shock absorber	GRM37407
	2011.03-2018.12	Rear Axle	SUV 4WD LE5, A 24 XE		Rubber Buffer,shock absorber	GRM37407
	2012.06-2018.12	Rear Axle	SUV 4WD A 24 XE, LE9		Rubber Buffer,shock absorber	GRM37407
	2012.06-2018.12	Rear Axle	SUV FWD A 24 XE, LE9		Rubber Buffer,shock absorber	GRM37407
3.0 (190 kw)	2011.03-2018.12	Rear Axle	SUV 4WD LF1		Rubber Buffer,shock absorber	GRM37407
	2012.07-2018.12	Rear Axle	SUV 4WD LFW		Rubber Buffer,shock absorber	GRM37407
HONDA						
Accord						
1.6 (79 kw)	1998.10-2002.12	Front Axle	Saloon FWD D16B7		Protection Boot	GRM40244
	1998.10-2002.12	Front Axle Lower	Saloon FWD D16B7		Boot,ball joint	GRM40169
	1998.10-2002.12	Rear Axle Left & Right	Saloon FWD D16B7		Bushing,shock absorber	GRM12901
	1998.10-2002.12	Front Axle	Saloon FWD D16B7	Date from:2000.01,Date to:2000.12	Rubber Buffer,shock absorber	GRM37213
	1998.10-2002.12	Rear Axle	Saloon FWD D16B7		Rubber buffer,suspension	GRM13254
1.6 (85 kw)	1998.10-2001.12	Front Axle	Saloon FWD D16B6		Protection Boot	GRM40244
	1998.10-2001.12	Front Axle Lower	Saloon FWD D16B6		Boot,ball joint	GRM40169
	1998.10-2001.12	Rear Axle Left & Right	Saloon FWD D16B6		Bushing,shock absorber	GRM12901
	1998.10-2001.12	Front Axle	Saloon FWD D16B6	Date from:2000.01	Rubber Buffer,shock absorber	GRM37213
	1998.10-2001.12	Rear Axle	Saloon FWD D16B6		Rubber buffer,suspension	GRM13254
	1999.04-2002.12	Front Axle	Hatchback FWD D16B6		Protection Boot	GRM40244
	1999.04-2002.12	Front Axle Lower	Hatchback FWD D16B6		Boot,ball joint	GRM40169
	1999.04-2002.12	Rear Axle Left & Right	Hatchback FWD D16B6		Bushing,shock absorber	GRM12901
	1999.04-2002.12	Rear Axle	Hatchback FWD D16B6		Rubber buffer,suspension	GRM13254
1.8 (100 kw)	1998.10-2002.12	Front Axle	Saloon FWD F18B2		Protection Boot	GRM40244
	1998.10-2002.12	Front Axle Lower	Saloon FWD F18B2		Boot,ball joint	GRM40169
	1998.10-2002.12	Rear Axle Left & Right	Saloon FWD F18B2		Bushing,shock absorber	GRM12901
	1998.10-2002.12	Front Axle	Saloon FWD F18B2	Date from:1999.01	Rubber Buffer,shock absorber	GRM37213
	1998.10-2002.12	Rear Axle	Saloon FWD F18B2		Rubber buffer,suspension	GRM13254
	1999.04-2002.12	Front Axle	Hatchback FWD F18B2/F18B4		Protection Boot	GRM40244
	1999.04-2002.12	Front Axle Lower	Hatchback FWD F18B2/F18B4		Boot,ball joint	GRM40169
	1999.04-2002.12	Rear Axle Left & Right	Hatchback FWD F18B2/F18B4		Bushing,shock absorber	GRM12901
	1999.04-2002.12	Rear Axle	Hatchback FWD F18B2/F18B4		Rubber buffer,suspension	GRM13254
1.9 (85 kw)	1996.02-1998.10	Rear Axle Left & Right	Saloon FWD F18A3 (02.96-.)		Bushing,shock absorber	GRM12900
	1996.02-1998.10	Rear Axle Left & Right	Saloon FWD F18A3 (02.96-.)		Bellow Set,strut mounting	GRM11121S
2.0 (77 kw)	1996.04-1998.10	Rear Axle Left & Right	Saloon FWD 20T2N		Bellow Set,strut mounting	GRM11121S
	1998.10-2000.10	Front Axle	Hatchback FWD 20T2N		Protection Boot	GRM40244
	1998.10-2000.10	Front Axle	Saloon FWD 20T2N		Protection Boot	GRM40244
	1998.10-2000.10	Front Axle Lower	Hatchback FWD 20T2N		Boot,ball joint	GRM40169
	1998.10-2000.10	Front Axle Lower	Saloon FWD 20T2N		Boot,ball joint	GRM40169
	1998.10-2000.10	Rear Axle Left & Right	Hatchback FWD 20T2N		Bushing,shock absorber	GRM12901
	1998.10-2000.10	Rear Axle Left & Right	Saloon FWD 20T2N		Bushing,shock absorber	GRM12901
	1998.10-2000.10	Front Axle	Hatchback FWD 20T2N	Date to:1999.12	Rubber Buffer,shock absorber	GRM37213
	1998.10-2000.10	Front Axle	Saloon FWD 20T2N	Date to:1999.12	Rubber Buffer,shock absorber	GRM37213
	1998.10-2000.10	Rear Axle	Hatchback FWD 20T2N		Rubber buffer,suspension	GRM13254
	1998.10-2000.10	Rear Axle	Saloon FWD 20T2N		Rubber buffer,suspension	GRM13254

	YEAR	FITTING POSITION	BODY STYLE & DRIVE TYPE & ENGINE	REMARKS	PRODUCT	G-AP Ref.
HONDA **Accord**						
2.0 (85 kw)	1993.06-1996.01	Rear Axle Left & Right	Saloon FWD F20Z2		Bushing,shock absorber	**GRM12900**
	1993.06-1996.01	Rear Axle Left & Right	Saloon FWD F20Z2		Bellow Set,strut mounting	**GRM11121S**
2.0 (96 kw)	1993.03-1996.01	Rear Axle Left & Right	Saloon FWD F20Z1 (03.93-.), MA420		Bushing,shock absorber	**GRM12900**
	1993.03-1996.01	Rear Axle Left & Right	Saloon FWD F20Z1 (03.93-.), MA420		Bellow Set,strut mounting	**GRM11121S**
	1996.02-1998.10	Rear Axle Left & Right	Saloon FWD F20Z1 (02.96-.)		Bushing,shock absorber	**GRM12900**
	1996.02-1998.10	Rear Axle Left & Right	Saloon FWD F20Z1 (02.96-.)		Bellow Set,strut mounting	**GRM11121S**
2.0 (108 kw)	1998.10-2001.01	Front Axle	Saloon FWD F20B6		Protection Boot	**GRM40244**
	1998.10-2001.01	Front Axle Lower	Saloon FWD F20B6		Boot,ball joint	**GRM40169**
	1998.10-2001.01	Rear Axle Left & Right	Saloon FWD F20B6		Bushing,shock absorber	**GRM12901**
	1998.10-2001.01	Front Axle	Saloon FWD F20B6	Date from:1999.01,Date to:2000.12	Rubber Buffer,shock absorber	**GRM37213**
	1998.10-2001.01	Rear Axle	Saloon FWD F20B6		Rubber buffer,suspension	**GRM13254**
	1999.12-2002.12	Front Axle	Hatchback FWD F20B6		Protection Boot	**GRM40244**
	1999.12-2002.12	Front Axle Lower	Hatchback FWD F20B6		Boot,ball joint	**GRM40169**
	1999.12-2002.12	Rear Axle Left & Right	Hatchback FWD F20B6		Bushing,shock absorber	**GRM12901**
	1999.12-2002.12	Rear Axle	Hatchback FWD F20B6		Rubber buffer,suspension	**GRM13254**
2.0 (109 kw)	1997.09-2002.09	Front Axle	Saloon 4WD		Protection Boot	**GRM40762**
2.0 (110 kw)	2003.01-2006.06	Front Axle Left & Right Lower	Saloon FWD K20A7		Boot,ball joint	**GRM40171**
	2006.01-2008.03	Front Axle Left & Right Lower	Saloon FWD F20B		Boot,ball joint	**GRM40171**
2.0 (114 kw)	2003.01-2008.05	Front Axle	Saloon 4WD K20A6		Protection Boot	**GRM40736**
	2003.01-2008.05	Front Axle Left & Right Lower	Saloon 4WD K20A6		Boot,ball joint	**GRM40171**
	2003.01-2008.05	Rear Axle Left & Right	Saloon 4WD K20A6		Bushing,shock absorber	**GRM50766**
	2003.01-2008.05	Rear Axle	Saloon 4WD K20A6		Rubber buffer,suspension	**GRM13254**
	2003.01-2008.05	Rear	Saloon 4WD K20A6		Knuckle Bushing	**GRM16432**
	2003.02-2008.05	Front Axle	Saloon FWD K20A6;K20Z2		Protection Boot	**GRM40736**
	2003.02-2008.05	Front Axle Left & Right Lower	Saloon FWD K20A6;K20Z2		Boot,ball joint	**GRM40171**
	2003.02-2008.05	Rear Axle Left & Right	Saloon FWD K20A6;K20Z2		Bushing,shock absorber	**GRM50766**
	2003.02-2008.05	Front Axle	Saloon FWD K20A6;K20Z2		Rubber Buffer,shock absorber	**GRM37201**
	2003.02-2008.05	Rear Axle	Saloon FWD K20A6;K20Z2		Rubber buffer,suspension	**GRM13254**
	2003.02-2008.05	Rear	Saloon FWD K20A6;K20Z2		Knuckle Bushing	**GRM16432**
2.0 (115 kw)	2008.06-2015.06	Front Axle	Saloon FWD R20A3		Protection Boot	**GRM40736**
	2008.06-2015.06	Front Axle Left & Right Upper	Saloon FWD R20A3		Spring Mounting	**GRM52661**
	2008.06-2015.06	Front Axle	Saloon FWD R20A3		Rubber Buffer,shock absorber	**GRM37201**
	2008.06-2015.06	Rear Axle	Saloon FWD R20A3		Rubber buffer,suspension	**GRM13254**
	2008.06-2015.06	Rear Axle Left & Right Upper Inner	Saloon FWD R20A3		Knuckle Bushing	**GRM35109**
	2008.06-2015.06	Rear Axle Left & Right Lower Outer	Saloon FWD R20A3		Knuckle Bushing	**GRM35108**
2.0 (132 kw)	1997.09-2002.09	Front Axle	Saloon FWD		Protection Boot	**GRM40762**
	1997.09-2002.09	Front Axle	Saloon FWD		Rubber Buffer,shock absorber	**GRM37213**
2.0 (147 kw)	1997.09-2000.05	Front Axle	Saloon FWD		Protection Boot	**GRM40762**
	1997.09-2000.05	Front Axle	Saloon FWD		Rubber Buffer,shock absorber	**GRM37213**
2.0 (162 kw)	2003.01-2008.05	Front Axle	Saloon FWD K20A		Protection Boot	**GRM40762**
	2003.01-2008.05	Front Axle Left & Right Lower	Saloon FWD K20A		Boot,ball joint	**GRM40171**
	2003.01-2008.05	Rear Axle Left & Right	Saloon FWD K20A		Bushing,shock absorber	**GRM50766**
2.2 (103 kw)	2004.01-2008.05	Front Axle	Saloon FWD N22A1		Protection Boot	**GRM40736**
	2004.01-2008.05	Front Axle Left & Right Lower	Saloon FWD N22A1		Boot,ball joint	**GRM40171**
	2004.01-2008.05	Front Axle	Saloon FWD N22A1		Rubber Buffer,shock absorber	**GRM37201**
	2004.01-2008.05	Rear Axle	Saloon FWD N22A1		Rubber buffer,suspension	**GRM13254**
2.2 (110 kw)	1996.02-1998.10	Rear Axle Left & Right	Saloon FWD F22Z2 (02.96-.)		Bushing,shock absorber	**GRM12900**
	1996.02-1998.10	Rear Axle Left & Right	Saloon FWD F22Z2 (02.96-.)		Bellow Set,strut mounting	**GRM11121S**
	2008.07-2015.06	Front Axle Left & Right Upper	Saloon FWD N22B1		Spring Mounting	**GRM52661**
	2008.07-2015.06	Front Axle	Saloon FWD N22B1		Rubber Buffer,shock absorber	**GRM37201**
	2008.07-2015.06	Rear Axle	Saloon FWD N22B1		Rubber buffer,suspension	**GRM13254**
	2008.07-2015.06	Rear Axle Left & Right Upper Inner	Saloon FWD N22B1		Knuckle Bushing	**GRM35109**
	2008.07-2015.06	Rear Axle Left & Right Lower Outer	Saloon FWD N22B1		Knuckle Bushing	**GRM35108**
2.2 (132 kw)	2008.07-2015.06	Front Axle	Saloon FWD N22B2		Protection Boot	**GRM40736**
	2008.07-2015.06	Front Axle Left & Right Upper	Saloon FWD N22B2		Spring Mounting	**GRM52661**
	2008.07-2015.06	Front Axle	Saloon FWD N22B2		Rubber Buffer,shock absorber	**GRM37201**
	2008.07-2015.06	Rear Axle	Saloon FWD N22B2		Rubber buffer,suspension	**GRM13254**
	2008.07-2015.06	Rear Axle Left & Right Upper Inner	Saloon FWD N22B2		Knuckle Bushing	**GRM35109**
	2008.07-2015.06	Rear Axle Left & Right Lower Outer	Saloon FWD N22B2		Knuckle Bushing	**GRM35108**
2.2 (156 kw)	1998.10-2002.12	Front Axle	Saloon FWD H22A7		Protection Boot	**GRM40244**
	1998.10-2002.12	Front Axle	Saloon FWD H22A7	Date from:2001.01,MT	Protection Boot	**GRM40762**
	1998.10-2002.12	Front Axle Lower	Saloon FWD H22A7		Boot,ball joint	**GRM40169**
	1998.10-2002.12	Rear Axle Left & Right	Saloon FWD H22A7		Bushing,shock absorber	**GRM12901**
	1998.10-2002.12	Front Axle	Saloon FWD H22A7	Date to:1999.12	Rubber Buffer,shock absorber	**GRM37213**

	YEAR	FITTING POSITION	BODY STYLE & DRIVE TYPE & ENGINE	REMARKS	PRODUCT	G-AP Ref.
HONDA **Accord**						
2.3 (110 kw)	1997.12-2003.03	Rear Axle Left & Right	Saloon FWD F23A2/F23Z2		Bushing,shock absorber	**GRM12901**
	1997.12-2003.03	Rear Axle	Saloon FWD F23A2/F23Z2		Rubber buffer,suspension	**GRM13254**
2.3 (112 kw)	1997.06-2003.03	Rear Axle Left & Right	Saloon FWD F23Z5		Bushing,shock absorber	**GRM12901**
	1997.06-2003.03	Rear Axle	Saloon FWD F23Z5		Rubber buffer,suspension	**GRM13254**
2.3 (113 kw)	2000.11-2002.12	Front Axle	Hatchback FWD F23Z5		Protection Boot	**GRM40244**
	2000.11-2002.12	Front Axle	Saloon FWD F23Z5		Protection Boot	**GRM40244**
	2000.11-2002.12	Front Axle Lower	Hatchback FWD F23Z5		Boot,ball joint	**GRM40169**
	2000.11-2002.12	Front Axle Lower	Saloon FWD F23Z5		Boot,ball joint	**GRM40169**
	2000.11-2002.12	Rear Axle Left & Right	Hatchback FWD F23Z5		Bushing,shock absorber	**GRM12901**
	2000.11-2002.12	Rear Axle Left & Right	Saloon FWD F23Z5		Bushing,shock absorber	**GRM12901**
	2000.11-2002.12	Front Axle	Hatchback FWD F23Z5	Date from:2002.01	Rubber Buffer,shock absorber	**GRM37213**
	2000.11-2002.12	Front Axle	Saloon FWD F23Z5	Date from:2002.01,Date to:2002.12	Rubber Buffer,shock absorber	**GRM37213**
	2000.11-2002.12	Rear Axle	Hatchback FWD F23Z5		Rubber buffer,suspension	**GRM13254**
	2000.11-2002.12	Rear Axle	Saloon FWD F23Z5		Rubber buffer,suspension	**GRM13254**
2.4 (105 kw)	2003.07-2008.05	Front Axle Left & Right Lower	Saloon FWD K24A3		Boot,ball joint	**GRM40171**
	2003.07-2008.05	Rear Axle Left & Right	Saloon FWD K24A3		Bushing,shock absorber	**GRM50766**
2.4 (113 kw)	2006.09-2008.05	Front Axle Left & Right Lower	Saloon FWD K24A8		Boot,ball joint	**GRM40171**
	2006.09-2008.05	Rear Axle Left & Right	Saloon FWD K24A8		Bushing,shock absorber	**GRM50766**
	2006.09-2008.05	Front Axle	Saloon FWD K24A8		Rubber Buffer,shock absorber	**GRM37201**
2.4 (115 kw)	2003.02-2008.05	Front Axle Left & Right Lower	Saloon FWD K24A3		Boot,ball joint	**GRM40171**
	2003.02-2008.05	Rear Axle Left & Right	Saloon FWD K24A3		Bushing,shock absorber	**GRM50766**
2.4 (118 kw)	2002.11-2008.12	Front Axle Left & Right Lower	Saloon 4WD K24A		Boot,ball joint	**GRM40171**
	2003.01-2006.03	Front Axle Left & Right Lower	Saloon FWD K24A4		Boot,ball joint	**GRM40171**
2.4 (119 kw)	2003.01-2005.12	Front Axle Left & Right Lower	Saloon FWD K24A4		Boot,ball joint	**GRM40171**
	2003.01-2005.12	Rear Axle Left & Right	Saloon FWD K24A4		Bushing,shock absorber	**GRM50766**
2.4 (122 kw)	2006.04-2008.07	Front Axle Left & Right Lower	Saloon FWD K24A8		Boot,ball joint	**GRM40171**
	2006.04-2008.07	Front Axle	Saloon FWD K24A8		Rubber Buffer,shock absorber	**GRM37201**
2.4 (124 kw)	2006.01-2008.07	Front Axle Left & Right Lower	Saloon FWD K24A8		Boot,ball joint	**GRM40171**
	2006.01-2008.07	Rear Axle Left & Right	Saloon FWD K24A8		Bushing,shock absorber	**GRM50766**
	2006.04-2008.07	Front Axle Left & Right Lower	Coupe FWD K24A8		Boot,ball joint	**GRM40171**
2.4 (125 kw)	2006.06-2008.01	Front Axle Left & Right Lower	Saloon FWD K24A4, K24A8		Boot,ball joint	**GRM40171**
2.4 (127 kw)	2013.05-	Rear Axle Left & Right Upper Inner	Saloon FWD K24W2		Knuckle Bushing	**GRM35109**
	2013.05-	Rear Axle Left & Right Lower Outer	Saloon FWD K24W2		Knuckle Bushing	**GRM35108**
2.4 (132 kw)	2008.01-2012.09	Front Axle Left & Right Lower	Saloon FWD K24A		Boot,ball joint	**GRM40171**
	2008.01-2012.09	Rear Axle Left & Right	Saloon FWD K24A		Bushing,shock absorber	**GRM50766**
	2008.01-2012.09	Rear Axle Left & Right Upper Inner	Saloon FWD K24A		Knuckle Bushing	**GRM35109**
	2008.01-2012.09	Rear Axle Left & Right Lower Outer	Saloon FWD K24A		Knuckle Bushing	**GRM35108**
	2014.07-	Rear Axle Left & Right Upper Inner	Saloon FWD K24W3;K24W2		Knuckle Bushing	**GRM35109**
	2014.07-	Rear Axle Left & Right Lower Outer	Saloon FWD K24W3;K24W2		Knuckle Bushing	**GRM35108**
2.4 (136 kw)	2008.02-2013.04	Front Axle Left & Right Upper	Saloon FWD K24Z2		Spring Mounting	**GRM52661**
2.4 (138 kw)	2012.09-	Front Axle Left & Right Upper	Saloon FWD K24Z3		Spring Mounting	**GRM52661**
2.4 (139 kw)	2017.04-	Rear Axle Left & Right Upper Inner	Saloon FWD K24W1		Knuckle Bushing	**GRM35109**
	2017.04-	Rear Axle Left & Right Lower Outer	Saloon FWD K24W1		Knuckle Bushing	**GRM35108**
2.4 (140 kw)	2003.02-2008.05	Front Axle	Saloon FWD K24A;K24A3		Protection Boot	**GRM40736**
	2003.02-2008.05	Front Axle Left & Right Lower	Saloon FWD K24A;K24A3		Boot,ball joint	**GRM40171**
	2003.02-2008.05	Rear Axle Left & Right	Saloon FWD K24A;K24A3		Bushing,shock absorber	**GRM50766**
	2003.02-2008.05	Front Axle	Saloon FWD K24A;K24A3		Rubber Buffer,shock absorber	**GRM37201**
	2003.02-2008.05	Rear Axle	Saloon FWD K24A;K24A3		Rubber buffer,suspension	**GRM13254**
	2003.02-2008.05	Rear	Saloon FWD K24A;K24A3		Knuckle Bushing	**GRM16432**
	2004.04-2008.12	Front Axle Left & Right Lower	Saloon 4WD K24A		Boot,ball joint	**GRM40171**
2.4 (142 kw)	2007.09-	Front Axle Left & Right Lower	Coupe FWD K24Z3		Boot,ball joint	**GRM40171**
	2007.09-	Front Axle Left & Right Upper	Coupe FWD K24Z3		Spring Mounting	**GRM52661**
	2007.09-2012.12	Front Axle Left & Right Lower	Saloon FWD K24Z3		Boot,ball joint	**GRM40171**
	2007.09-2012.12	Front Axle Left & Right Upper	Saloon FWD K24Z3		Spring Mounting	**GRM52661**
2.4 (148 kw)	2008.07-2015.06	Front Axle	Saloon FWD K24Z3		Protection Boot	**GRM40736**
	2008.07-2015.06	Front Axle Left & Right Upper	Saloon FWD K24Z3		Spring Mounting	**GRM52661**
	2008.07-2015.06	Front Axle	Saloon FWD K24Z3		Rubber Buffer,shock absorber	**GRM37201**
	2008.07-2015.06	Rear Axle	Saloon FWD K24Z3		Rubber buffer,suspension	**GRM13254**
	2008.07-2015.06	Rear Axle Left & Right Upper Inner	Saloon FWD K24Z3		Knuckle Bushing	**GRM35109**
	2008.07-2015.06	Rear Axle Left & Right Lower Outer	Saloon FWD K24Z3		Knuckle Bushing	**GRM35108**
2.4 (150 kw)	2008.02-	Front Axle Left & Right Upper	Saloon FWD K24Z2, K24Z3		Spring Mounting	**GRM52661**
	2008.02-	Rear Axle Left & Right Upper Inner	Saloon FWD K24Z2, K24Z3		Knuckle Bushing	**GRM35109**
	2008.02-	Rear Axle Left & Right Lower Outer	Saloon FWD K24Z2, K24Z3		Knuckle Bushing	**GRM35108**

	YEAR	FITTING POSITION	BODY STYLE & DRIVE TYPE & ENGINE	REMARKS	PRODUCT	G-AP Ref.
HONDA						
Accord						
3.0 (147 kw)	2003.10-2008.12	Front Axle Left & Right Lower	Saloon FWD J30A1		Boot,ball joint	GRM40171
3.0 (165 kw)	2006.09-2008.05	Front Axle Left & Right Lower	Saloon FWD J30A5		Boot,ball joint	GRM40171
	2006.09-2008.05	Rear Axle Left & Right	Saloon FWD J30A5		Bushing,shock absorber	GRM50766
3.0 (177 kw)	2002.09-2008.05	Front Axle Left & Right Lower	Saloon FWD J30A4		Boot,ball joint	GRM40171
3.0 (182 kw)	2005.09-2007.12	Front Axle Left & Right Lower	Saloon FWD J30A5		Boot,ball joint	GRM40171
	2005.09-2007.12	Front Axle Left & Right Lower	Coupe FWD J30A5		Boot,ball joint	GRM40171
	2005.09-2007.12	Front Axle	Saloon FWD J30A5		Rubber Buffer,shock absorber	GRM37201
	2006.04-2008.05	Front Axle Left & Right Lower	Saloon FWD J30A5		Boot,ball joint	GRM40171
	2006.04-2008.05	Rear Axle Left & Right	Saloon FWD J30A5		Bushing,shock absorber	GRM50766
	2006.04-2008.05	Front Axle	Saloon FWD J30A5		Rubber Buffer,shock absorber	GRM37201
3.0 (190 kw)	2004.09-2007.12	Front Axle Left & Right Lower	Saloon FWD JNA1		Boot,ball joint	GRM40171
3.5 (200 kw)	2007.09-2008.12	Front Axle Left & Right Lower	Saloon FWD J35Z2		Boot,ball joint	GRM40171
	2007.09-2008.12	Front Axle Left & Right Lower	Coupe FWD J35Z2		Boot,ball joint	GRM40171
	2007.09-2008.12	Front Axle Left & Right Upper	Saloon FWD J35Z2		Spring Mounting	GRM52661
3.5 (201 kw)	2014.09-	Front Axle Left & Right Upper	Saloon FWD		Spring Mounting	GRM52661
	2014.09-	Rear Axle Left & Right Upper Inner	Saloon FWD		Knuckle Bushing	GRM35109
	2014.09-	Rear Axle Left & Right Lower Outer	Saloon FWD		Knuckle Bushing	GRM35108
3.5 (202 kw)	2008.09-2012.12	Front Axle Left & Right Upper	Coupe FWD J35Z2		Spring Mounting	GRM52661
Accord Aerodeck						
2.0 (100 kw)	1993.09-1998.02	Rear Axle	Estate FWD F20B3		Rubber buffer,suspension	GRM16792
2.2 (110 kw)	1994.01-1997.10	Rear Axle	Estate FWD F22B5		Rubber buffer,suspension	GRM16792
2.3 (116 kw)	1997.10-2002.11	Front Axle Left & Right Lower	Estate 4WD F23A		Boot,ball joint	GRM40171
Accord Coupe						
2.0 (100 kw)	1993.09-1997.12	Front Axle Left & Right	Coupe FWD F20B3		Spring Mounting	GRM16797
	1993.09-1997.12	Rear Axle	Coupe FWD F20B3		Rubber buffer,suspension	GRM16792
2.0 (107 kw)	1999.11-2002.10	Rear Axle Left & Right	Coupe FWD F20B7		Bushing,shock absorber	GRM12901
	1999.11-2002.10	Rear Axle	Coupe FWD F20B7		Rubber buffer,suspension	GRM13254
2.0 (108 kw)	1998.01-2003.06	Front Axle	Coupe FWD F20B5/F20B7		Protection Boot	GRM40244
	1998.01-2003.06	Front Axle Lower	Coupe FWD F20B5/F20B7		Boot,ball joint	GRM40169
	1998.01-2003.06	Rear Axle Left & Right	Coupe FWD F20B5/F20B7		Bushing,shock absorber	GRM12901
	1998.01-2003.06	Rear Axle	Coupe FWD F20B5/F20B7		Rubber buffer,suspension	GRM13254
2.2 (110 kw)	1993.08-1997.12	Front Axle Left & Right	Coupe FWD F22B5		Spring Mounting	GRM16797
	1993.08-1997.12	Rear Axle	Coupe FWD F22B5		Rubber buffer,suspension	GRM16792
2.4 (118 kw)	2003.07-2006.03	Front Axle Left & Right Lower	Coupe FWD K24A4		Boot,ball joint	GRM40171
2.4 (138 kw)	2012.09-	Front Axle Left & Right Upper	Coupe FWD K24W1		Spring Mounting	GRM52661
3.0 (147 kw)	1998.01-2003.06	Front Axle	Coupe FWD J30A1		Protection Boot	GRM40244
	1998.01-2003.06	Front Axle Lower	Coupe FWD J30A1		Boot,ball joint	GRM40169
	1998.01-2003.06	Rear Axle Left & Right	Coupe FWD J30A1		Bushing,shock absorber	GRM12901
	1998.01-2003.06	Rear Axle	Coupe FWD J30A1		Rubber buffer,suspension	GRM13254
3.0 (177 kw)	2006.04-	Front Axle Left & Right Lower	Coupe FWD J30A5		Boot,ball joint	GRM40171
3.0 (180 kw)	2003.07-2008.12	Front Axle Left & Right Lower	Coupe FWD J30A4		Boot,ball joint	GRM40171
Accord Crosstour						
3.5 (199 kw)	2009.09-2012.12	Front Axle Left & Right Upper	Hatchback 4WD J35Z2		Spring Mounting	GRM52661
3.5 (202 kw)	2010.01-2012.12	Front Axle Left & Right Upper	Hatchback FWD J35Z2		Spring Mounting	GRM52661
Accord Estate/Wagon						
2.0 (114 kw)	2003.04-2008.05	Front Axle	Estate FWD K20A6;K20Z2		Protection Boot	GRM40736
	2003.04-2008.05	Front Axle Left & Right Lower	Estate FWD K20A6;K20Z2		Boot,ball joint	GRM40171
	2003.04-2008.05	Rear Axle Left & Right	Estate FWD K20A6;K20Z2	Inner diameter:14.3mm	Bushing,shock absorber	GRM12902
	2003.04-2008.05	Rear Axle Left & Right	Estate FWD K20A6;K20Z2	Inner diameter:12.3mm	Bushing,shock absorber	GRM14955
	2003.04-2008.05	Front Axle	Estate FWD K20A6;K20Z2		Rubber Buffer,shock absorber	GRM37201
2.0 (115 kw)	2008.07-2015.06	Front Axle	Estate FWD R20A3		Protection Boot	GRM40736
	2008.07-2015.06	Front Axle Left & Right Upper	Estate FWD R20A3		Spring Mounting	GRM52661
	2008.07-2015.06	Front Axle	Estate FWD R20A3		Rubber Buffer,shock absorber	GRM37201
	2008.07-2015.06	Rear Axle	Estate FWD R20A3		Rubber buffer,suspension	GRM13254
	2008.07-2015.06	Rear Axle Left & Right Upper Inner	Estate FWD R20A3		Knuckle Bushing	GRM35109
	2008.07-2015.06	Rear Axle Left & Right Lower Outer	Estate FWD R20A3		Knuckle Bushing	GRM35108
2.2 (103 kw)	2004.01-2008.05	Front Axle	Estate FWD N22A1		Protection Boot	GRM40736
	2004.01-2008.05	Front Axle Left & Right Lower	Estate FWD N22A1		Boot,ball joint	GRM40171
	2004.01-2008.05	Front Axle	Estate FWD N22A1		Rubber Buffer,shock absorber	GRM37201
	2004.01-2008.05	Rear Axle	Estate FWD N22A1		Rubber buffer,suspension	GRM13254
2.2 (110 kw)	2008.07-2015.06	Front Axle	Estate FWD N22B1		Protection Boot	GRM40736
	2008.07-2015.06	Front Axle Left & Right Upper	Estate FWD N22B1		Spring Mounting	GRM52661
	2008.07-2015.06	Front Axle	Estate FWD N22B1		Rubber Buffer,shock absorber	GRM37201
	2008.07-2015.06	Rear Axle	Estate FWD N22B1		Rubber buffer,suspension	GRM13254

	YEAR	FITTING POSITION	BODY STYLE & DRIVE TYPE & ENGINE	REMARKS	PRODUCT	G-AP Ref.
HONDA						
Accord Estate/Wagon						
2.2 (110 kw)	2008.07-2015.06	Rear Axle Left & Right Upper Inner	Estate FWD N22B1		Knuckle Bushing	**GRM35109**
	2008.07-2015.06	Rear Axle Left & Right Lower Outer	Estate FWD N22B1		Knuckle Bushing	**GRM35108**
2.2 (132 kw)	2008.07-2015.06	Front Axle	Estate FWD N22B2		Protection Boot	**GRM40736**
	2008.07-2015.06	Front Axle Left & Right Upper	Estate FWD N22B2		Spring Mounting	**GRM52661**
	2008.07-2015.06	Front Axle	Estate FWD N22B2		Rubber Buffer,shock absorber	**GRM37201**
	2008.07-2015.06	Rear Axle	Estate FWD N22B2		Rubber buffer,suspension	**GRM13254**
	2008.07-2015.06	Rear Axle Left & Right Upper Inner	Estate FWD N22B2		Knuckle Bushing	**GRM35109**
	2008.07-2015.06	Rear Axle Left & Right Lower Outer	Estate FWD N22B2		Knuckle Bushing	**GRM35108**
2.4 (118 kw)	2003.09-2005.09	Front Axle Left & Right Lower	Estate FWD K24A2		Boot,ball joint	**GRM40171**
2.4 (140 kw)	2003.04-2008.05	Front Axle	Estate FWD K24A3		Protection Boot	**GRM40736**
	2003.04-2008.05	Front Axle Left & Right Lower	Estate FWD K24A3		Boot,ball joint	**GRM40171**
	2003.04-2008.05	Rear Axle Left & Right	Estate FWD K24A3	Inner diameter:14.3mm	Bushing,shock absorber	**GRM12902**
	2003.04-2008.05	Rear Axle Left & Right	Estate FWD K24A3	Inner diameter:12.3mm	Bushing,shock absorber	**GRM14955**
	2003.04-2008.05	Front Axle	Estate FWD K24A3		Rubber Buffer,shock absorber	**GRM37201**
2.4 (147 kw)	2003.09-2008.05	Front Axle Left & Right Lower	Estate FWD K24A1		Boot,ball joint	**GRM40171**
2.4 (148 kw)	2008.07-2015.06	Front Axle	Estate FWD K24Z3		Protection Boot	**GRM40736**
	2008.07-2015.06	Front Axle Left & Right Upper	Estate FWD K24Z3		Spring Mounting	**GRM52661**
	2008.07-2015.06	Front Axle	Estate FWD K24Z3		Rubber Buffer,shock absorber	**GRM37201**
	2008.07-2015.06	Rear Axle	Estate FWD K24Z3		Rubber buffer,suspension	**GRM13254**
	2008.07-2015.06	Rear Axle Left & Right Upper Inner	Estate FWD K24Z3		Knuckle Bushing	**GRM35109**
	2008.07-2015.06	Rear Axle Left & Right Lower Outer	Estate FWD K24Z3		Knuckle Bushing	**GRM35108**
Accord Euro						
2.0 (160 kw)	2003.06-2008.12	Front Axle	Saloon FWD K20A		Protection Boot	**GRM40762**
	2003.06-2008.12	Front Axle Left & Right Lower	Saloon FWD K20A		Boot,ball joint	**GRM40171**
	2003.06-2008.12	Rear Axle Left & Right	Saloon FWD K20A		Bushing,shock absorber	**GRM50766**
ACCORD Tourer						
2.4 (118 kw)	2002.11-2008.05	Front Axle Left & Right Lower	Estate 4WD K24A		Boot,ball joint	**GRM40171**
2.4 (140 kw)	2004.04-2008.12	Front Axle Left & Right Lower	Estate 4WD K24A		Boot,ball joint	**GRM40171**
Accord V						
2.2 (108 kw)	1994.01-1997.12	Rear Axle Left & Right	Saloon FWD F22B1/F22B4		Bushing,shock absorber	**GRM12900**
Accord VI						
2.4 (118 kw)	2003.09-2005.09	Front Axle Left & Right Lower	Estate FWD K24A2		Boot,ball joint	**GRM40171**
Accord VII						
3.0 (179 kw)	2002.09-2005.12	Front Axle Left & Right Lower	Saloon FWD J30A4		Boot,ball joint	**GRM40171**
	2002.09-2005.12	Rear Axle Left & Right	Saloon FWD J30A4		Bushing,shock absorber	**GRM12899**
	2002.09-2005.12	Front Axle	Saloon FWD J30A4		Rubber Buffer,shock absorber	**GRM37201**
Accord VIII/Inspire						
2.0 (114 kw)	2008.07-2012.09	Front Axle Left & Right Upper	Saloon FWD R20A3		Spring Mounting	**GRM52661**
	2008.07-2012.09	Rear Axle Left & Right Lower Outer	Saloon FWD R20A3		Knuckle Bushing	**GRM35108**
Accord/Inspire						
2.4 (132 kw)	2007.09-2012.12	Front Axle Left & Right Lower	Saloon FWD K24Z2		Boot,ball joint	**GRM40171**
	2007.09-2012.12	Front Axle Left & Right Upper	Saloon FWD K24Z2		Spring Mounting	**GRM52661**
	2007.09-2012.12	Rear Axle Left & Right Upper Inner	Saloon FWD K24Z2		Knuckle Bushing	**GRM35109**
	2007.09-2012.12	Rear Axle Left & Right Lower Outer	Saloon FWD K24Z2		Knuckle Bushing	**GRM35108**
3.5 (202 kw)	2007.09-2012.09	Front Axle Left & Right Lower	Saloon FWD J35Z2		Boot,ball joint	**GRM40171**
	2007.09-2012.09	Front Axle Left & Right Upper	Saloon FWD J35Z2		Spring Mounting	**GRM52661**
	2007.09-2012.09	Rear Axle Left & Right Upper Inner	Saloon FWD J35Z2		Knuckle Bushing	**GRM35109**
	2007.09-2012.09	Rear Axle Left & Right Lower Outer	Saloon FWD J35Z2		Knuckle Bushing	**GRM35108**
Avancier						
2.3 (110 kw)	1999.09-2003.09	Rear Axle Left & Right	Estate 4WD F23A		Bushing,shock absorber	**GRM12901**
	1999.09-2003.09	Front Axle	Estate FWD F23A		Rubber Buffer,shock absorber	**GRM37213**
	1999.09-2003.09	Front Axle	Estate 4WD F23A		Rubber Buffer,shock absorber	**GRM37213**
	1999.09-2003.09	Rear Axle	Estate 4WD F23A		Rubber buffer,suspension	**GRM13254**
3.0 (158 kw)	1999.09-2003.09	Front Axle	Estate FWD J30A1		Rubber Buffer,shock absorber	**GRM37213**
	1999.09-2003.09	Front Axle	Estate 4WD J30A1		Rubber Buffer,shock absorber	**GRM37213**
City						
1.3 (73 kw)	2008.09-2013.12	Front Axle	Saloon FWD L13Z1		Rubber Buffer,shock absorber	**GRM17229**
1.5 (88 kw)	2009.07-2013.11	Front Axle	Saloon FWD L15A7		Rubber Buffer,shock absorber	**GRM17229**
Civic						
1.2 (58 kw)	2001.04-2004.10	Rear Axle Left & Right	Saloon FWD L12A1		Spring Mounting	**GRM38968**
1.3 (61 kw)	2003.10-2005.09	Rear Axle Left & Right	Saloon FWD LDA1		Bushing,shock absorber	**GRM11724**
	2003.10-2005.09	Rear Axle Left & Right	Saloon FWD LDA1	Model Year from:2003,Model Year to:2005	Spring Mounting	**GRM38968**
	2003.10-2005.09	Rear Axle	Saloon FWD LDA1		Rubber buffer,suspension	**GRM34000**
	2003.10-2005.09	Rear Axle Left & Right Lower Inner	Saloon FWD LDA1		Knuckle Bushing	**GRM16144**

	YEAR	FITTING POSITION	BODY STYLE & DRIVE TYPE & ENGINE	REMARKS	PRODUCT	G-AP Ref.
HONDA **Civic**						
1.3 (61 kw)	2003.10-2005.09	Rear Axle Left & Right Lower Outer	Saloon FWD LDA1		Knuckle Bushing	**GRM17339**
	2005.09-2008.09	Rear Axle Left & Right	Hatchback FWD L13A7		Spring Mounting	**GRM38968**
1.3 (70 kw)	2006.01-2012.12	Rear Axle Left & Right Lower	Saloon FWD LDA2		Spring Mounting	**GRM52646**
	2006.01-2012.12	Rear	Saloon FWD LDA2		Holder,exhaust system	**GRM38705**
	2006.01-2012.12	Rear Axle	Saloon FWD LDA2		Rubber buffer,suspension	**GRM16792**
	2006.01-2012.12	Rear Axle Left & Right Lower Outer	Saloon FWD LDA2		Knuckle Bushing	**GRM16066**
	2006.01-2012.12	Rear	Saloon FWD LDA2		Knuckle Bushing	**GRM16252**
	2006.01-2012.12	Rear Axle Left & Right Lower Outer	Saloon FWD LDA2		Knuckle Bushing Kit	**GRM16265S**
1.3 (82 kw)	2005.09-2011.12	Rear Axle Left & Right	Saloon FWD LDA2		Spring Mounting	**GRM38968**
	2005.09-2011.12	Rear Axle Left & Right Lower	Saloon FWD LDA2		Spring Mounting	**GRM52646**
	2005.09-2011.12	Rear	Saloon FWD LDA2		Holder,exhaust system	**GRM38705**
1.3 (85 kw)	2010.01-2012.02	Rear Axle Left & Right Lower	Saloon FWD LDA2		Spring Mounting	**GRM52646**
	2010.01-2012.02	Rear	Saloon FWD LDA2		Holder,exhaust system	**GRM38705**
1.4 (55 kw)	1995.09-2001.03	Front Axle	Hatchback FWD D14A3/D14A5/D14A7/D14Z1/D14Z3		Protection Boot	**GRM40762**
	1995.09-2001.03	Front Axle Left & Right	Hatchback FWD D14A3/D14A5/D14A7/D14Z1/D14Z3		Spring Mounting	**GRM17593**
	1995.09-2001.03	Rear Axle Left & Right	Hatchback FWD D14A3/D14A5/D14A7/D14Z1/D14Z3		Spring Mounting	**GRM38968**
	1995.09-2001.03	-	Hatchback FWD D14A3/D14A5/D14A7/D14Z1/D14Z3		Holder,exhaust system	**GRM16834**
	1995.09-2001.03	Rear Axle	Hatchback FWD D14A3/D14A5/D14A7/D14Z1/D14Z3		Rubber buffer,suspension	**GRM13254**
	1995.11-1998.10	Front Axle	Saloon FWD D14A4		Protection Boot	**GRM40762**
	2001.02-2005.09	Rear Axle Left & Right	Hatchback FWD D14Z6		Bushing,shock absorber	**GRM11724**
	2001.02-2005.09	Rear Axle Left & Right	Hatchback FWD D14Z6		Spring Mounting	**GRM38968**
	2001.02-2005.09	-	Hatchback FWD D14Z6		Holder,exhaust system	**GRM16806**
	2001.02-2005.09	Rear Axle	Hatchback FWD D14Z6		Rubber buffer,suspension	**GRM34000**
	2001.02-2005.09	Rear Axle Left & Right	Hatchback FWD D14Z6		Bellow Set,strut mounting	**GRM34387S**
	2001.02-2005.09	Rear Axle Left & Right Lower Inner	Hatchback FWD D14Z6		Knuckle Bushing	**GRM16144**
	2001.02-2005.09	Rear Axle Left & Right Lower Outer	Hatchback FWD D14Z6		Knuckle Bushing	**GRM17339**
1.4 (66 kw)	1995.06-2001.02	Front Axle	Hatchback FWD D14A2/D14A4/D14A8/D14Z2/D14Z3/D14Z4		Protection Boot	**GRM40762**
	1995.06-2001.02	Front Axle Left & Right	Hatchback FWD D14A2/D14A4/D14A8/D14Z2/D14Z3/D14Z4		Spring Mounting	**GRM17593**
	1995.06-2001.02	Rear Axle Left & Right	Hatchback FWD D14A2/D14A4/D14A8/D14Z2/D14Z3/D14Z4		Spring Mounting	**GRM38968**
	1995.06-2001.02	-	Hatchback FWD D14A2/D14A4/D14A8/D14Z2/D14Z3/D14Z4		Holder,exhaust system	**GRM16834**
	1995.06-2001.02	Rear Axle	Hatchback FWD D14A2/D14A4/D14A8/D14Z2/D14Z3/D14Z4		Rubber buffer,suspension	**GRM13254**
	1995.11-2001.02	Front Axle	Saloon FWD D14A4/D14Z2/D14Z4		Protection Boot	**GRM40762**
	1995.11-2001.02	Front Axle Left & Right	Saloon FWD D14A4/D14Z2/D14Z4		Spring Mounting	**GRM17593**
	1995.11-2001.02	Rear Axle Left & Right	Saloon FWD D14A4/D14Z2/D14Z4		Spring Mounting	**GRM38968**
	1995.11-2001.02	-	Saloon FWD D14A4/D14Z2/D14Z4		Holder,exhaust system	**GRM16834**
	1995.11-2001.02	Rear Axle	Saloon FWD D14A4/D14Z2/D14Z4		Rubber buffer,suspension	**GRM13254**
	1996.01-2001.02	Rear Axle Left & Right	Hatchback FWD D14A4/D14Z4		Spring Mounting	**GRM38968**
	2000.11-2005.09	Rear Axle Left & Right	Hatchback FWD D14Z5;D14Z6		Bushing,shock absorber	**GRM11724**
	2000.11-2005.09	Rear Axle Left & Right	Hatchback FWD D14Z5;D14Z6	Date from:2001.01	Spring Mounting	**GRM38968**
	2000.11-2005.09	-	Hatchback FWD D14Z5;D14Z6		Holder,exhaust system	**GRM13351**
	2000.11-2005.09	-	Hatchback FWD D14Z5;D14Z6		Holder,exhaust system	**GRM16806**
	2000.11-2005.09	Rear Axle	Hatchback FWD D14Z5;D14Z6		Rubber buffer,suspension	**GRM34000**
	2000.11-2005.09	Rear Axle Left & Right	Hatchback FWD D14Z5;D14Z6		Bellow Set,strut mounting	**GRM34387S**
	2000.11-2005.09	Rear Axle Left & Right Lower Inner	Hatchback FWD D14Z5;D14Z6		Knuckle Bushing	**GRM16144**
	2000.11-2005.09	Rear Axle Left & Right Lower Outer	Hatchback FWD D14Z5;D14Z6		Knuckle Bushing	**GRM17339**
	2000.12-2005.09	Rear Axle Left & Right	Saloon FWD D14Z5		Bushing,shock absorber	**GRM11724**
	2000.12-2005.09	Rear Axle Left & Right	Saloon FWD D14Z5	Date from:2001.01,Date to:2002.12	Spring Mounting	**GRM38968**
	2000.12-2005.09	Rear Axle	Saloon FWD D14Z5		Rubber buffer,suspension	**GRM34000**
	2000.12-2005.09	Rear Axle Left & Right Lower Inner	Saloon FWD D14Z5		Knuckle Bushing	**GRM16144**
	2000.12-2005.09	Rear Axle Left & Right Lower Outer	Saloon FWD D14Z5		Knuckle Bushing	**GRM17339**
1.5 (66 kw)	1991.10-1996.07	Front Axle	Hatchback FWD D15B2/D15Z1/D15Z3		Protection Boot	**GRM40762**
	1991.10-1996.07	Front Axle Left & Right	Hatchback FWD D15B2/D15Z1/D15Z3		Spring Mounting	**GRM17593**
	1991.10-1996.07	Rear Axle	Hatchback FWD D15B2/D15Z1/D15Z3		Rubber buffer,suspension	**GRM13254**
	1995.07-1997.01	-	Hatchback FWD D15Z3		Holder,exhaust system	**GRM16834**
1.5 (74 kw)	1991.10-1996.01	Front Axle	Saloon FWD D15B2		Protection Boot	**GRM40762**
1.5 (82 kw)	2003.02-2005.09	Rear Axle Left & Right	Saloon FWD D15Y3	Model Year from:2003,Model Year to:2005	Spring Mounting	**GRM38968**
	2003.02-2005.09	Rear Axle	Saloon FWD D15Y3		Rubber buffer,suspension	**GRM34000**
	2003.02-2005.09	Rear Axle Left & Right Lower Outer	Saloon FWD D15Y3		Knuckle Bushing	**GRM17339**
1.5 (84 kw)	1995.11-2000.09	Front Axle	Saloon FWD D15Z6		Protection Boot	**GRM40762**
	1995.11-2000.09	Front Axle Left & Right	Saloon FWD D15Z6		Spring Mounting	**GRM17593**
	1995.11-2000.09	Rear Axle Left & Right	Saloon FWD D15Z6		Spring Mounting	**GRM38968**
	1995.11-2000.09	Rear Axle	Saloon FWD D15Z6		Rubber buffer,suspension	**GRM13254**
	1995.11-2001.03	Front Axle	Hatchback FWD D15Z6/D15Z8		Protection Boot	**GRM40762**
	1995.11-2001.03	Front Axle Left & Right	Hatchback FWD D15Z6/D15Z8		Spring Mounting	**GRM17593**

	YEAR	FITTING POSITION	BODY STYLE & DRIVE TYPE & ENGINE	REMARKS	PRODUCT	G-AP Ref.
HONDA **Civic**						
1.5 (84 kw)	1995.11-2001.03	Rear Axle Left & Right	Hatchback FWD D15Z6/D15Z8		Spring Mounting	**GRM38968**
	1995.11-2001.03	-	Hatchback FWD D15Z6/D15Z8		Holder,exhaust system	**GRM16834**
	1995.11-2001.03	Rear Axle	Hatchback FWD D15Z6/D15Z8		Rubber buffer,suspension	**GRM13254**
1.5 (96 kw)	1995.09-1999.08	Front Axle	Saloon FWD D15B		Protection Boot	**GRM40762**
1.6 (78 kw)	1996.09-2000.12	Front Axle	Saloon FWD D16Y7		Protection Boot	**GRM40762**
1.6 (81 kw)	2001.02-2005.09	Rear Axle Left & Right	Hatchback FWD D16V1;D16W7		Bushing,shock absorber	**GRM11724**
	2001.02-2005.09	Rear Axle Left & Right	Saloon FWD D16W7		Bushing,shock absorber	**GRM11724**
	2001.02-2005.09	Rear Axle Left & Right	Hatchback FWD D16V1;D16W7		Spring Mounting	**GRM38968**
	2001.02-2005.09	Rear Axle Left & Right	Saloon FWD D16W7	Model Year from:2003,Model Year to:2005	Spring Mounting	**GRM38968**
	2001.02-2005.09	-	Hatchback FWD D16V1;D16W7		Holder,exhaust system	**GRM13351**
	2001.02-2005.09	-	Saloon FWD D16W7		Holder,exhaust system	**GRM13351**
	2001.02-2005.09	-	Hatchback FWD D16V1;D16W7		Holder,exhaust system	**GRM16806**
	2001.02-2005.09	-	Saloon FWD D16W7		Holder,exhaust system	**GRM16806**
	2001.02-2005.09	Rear Axle	Hatchback FWD D16V1;D16W7		Rubber buffer,suspension	**GRM34000**
	2001.02-2005.09	Rear Axle Left & Right	Hatchback FWD D16V1;D16W7		Bellow Set,strut mounting	**GRM34387S**
	2001.02-2005.09	Rear Axle Left & Right Lower Inner	Hatchback FWD D16V1;D16W7		Knuckle Bushing	**GRM16144**
	2001.02-2005.09	Rear Axle Left & Right Lower Inner	Saloon FWD D16W7		Knuckle Bushing	**GRM16144**
	2001.02-2005.09	Rear Axle Left & Right Lower Outer	Hatchback FWD D16V1;D16W7		Knuckle Bushing	**GRM17339**
1.6 (83 kw)	1995.11-1997.01	-	Hatchback FWD D16Y3		Holder,exhaust system	**GRM16834**
1.6 (84 kw)	1995.11-2001.03	Front Axle	Hatchback FWD D16Y5		Protection Boot	**GRM40762**
	1995.11-2001.03	Front Axle Left & Right	Hatchback FWD D16Y5		Spring Mounting	**GRM17593**
	1995.11-2001.03	Rear Axle Left & Right	Hatchback FWD D16Y5		Spring Mounting	**GRM38968**
	1995.11-2001.03	Rear Axle	Hatchback FWD D16Y5		Rubber buffer,suspension	**GRM13254**
	2001.02-2005.09	Rear Axle Left & Right	Saloon FWD R16A1		Spring Mounting	**GRM38968**
	2001.02-2005.09	Rear Axle Left & Right	Saloon FWD R16A1		Bellow Set,strut mounting	**GRM11121S**
	2005.09-2011.12	Rear Axle Left & Right	Hatchback FWD R16A1		Spring Mounting	**GRM38968**
	2005.09-2012.12	Rear Axle Left & Right	Saloon FWD R16A1		Spring Mounting	**GRM38968**
	2005.09-2012.12	Rear Axle Left & Right Lower	Saloon FWD R16A1		Spring Mounting	**GRM52646**
	2005.09-2012.12	Rear	Saloon FWD R16A1		Holder,exhaust system	**GRM38705**
	2005.09-2012.12	Front Axle	Saloon FWD R16A1	Date from:2006.01,Date to:2011.12	Rubber Buffer,shock absorber	**GRM37214**
1.6 (85 kw)	1997.01-2001.03	Rear Axle Left & Right	Hatchback FWD D16B2/D16W3		Spring Mounting	**GRM38968**
1.6 (88 kw)	2013.02-2016.12	Rear Axle Left & Right	Hatchback FWD N16A1		Bushing,shock absorber	**GRM50085**
1.6 (92 kw)	1995.11-2001.02	Rear Axle Left & Right	Saloon 4WD D16Z7		Spring Mounting	**GRM38968**
	1995.11-2001.03	Front Axle	Saloon FWD D16Y8		Protection Boot	**GRM40762**
	1995.11-2001.03	Front Axle Left & Right	Saloon FWD D16Y8		Spring Mounting	**GRM17593**
	1995.11-2001.03	Rear Axle Left & Right	Saloon FWD D16Y8		Spring Mounting	**GRM38968**
	1995.11-2001.03	Rear Axle	Saloon FWD D16Y8		Rubber buffer,suspension	**GRM13254**
	1998.11-2001.03	Rear Axle Left & Right	Hatchback FWD D16W4		Spring Mounting	**GRM38968**
	2005.09-2012.12	Rear Axle Left & Right	Saloon FWD R16A1		Spring Mounting	**GRM38968**
	2005.09-2012.12	Rear Axle Left & Right Lower	Saloon FWD R16A1		Spring Mounting	**GRM52646**
	2005.09-2012.12	Rear	Saloon FWD R16A1		Holder,exhaust system	**GRM38705**
	2005.09-2012.12	Front Axle	Saloon FWD R16A1	Model year from:2006,Model year to:2011	Rubber Buffer,shock absorber	**GRM37214**
	2011.09-2016.12	Rear Axle Left & Right Lower	Saloon FWD R16B1;R16B2		Knuckle Bushing	**GRM50819**
1.6 (93 kw)	1994.09-1997.01	-	Hatchback FWD D16Y2		Holder,exhaust system	**GRM16834**
	1995.06-2001.03	Rear Axle Left & Right	Hatchback FWD D16Y2		Spring Mounting	**GRM38968**
1.6 (118 kw)	1995.11-2000.09	Front Axle	Saloon FWD B16A2		Protection Boot	**GRM40762**
	1995.11-2000.09	Front Axle Left & Right	Saloon FWD B16A2		Spring Mounting	**GRM17593**
	1995.11-2000.09	Rear Axle Left & Right	Saloon FWD B16A2		Spring Mounting	**GRM38968**
	1995.11-2000.09	Rear Axle	Saloon FWD B16A2		Rubber buffer,suspension	**GRM13254**
	1995.11-2001.02	Front Axle	Hatchback FWD B16A2		Protection Boot	**GRM40762**
	1995.11-2001.02	Front Axle Left & Right	Hatchback FWD B16A2		Spring Mounting	**GRM17593**
	1995.11-2001.02	Rear Axle Left & Right	Hatchback FWD B16A2		Spring Mounting	**GRM38968**
	1995.11-2001.02	Rear Axle	Hatchback FWD B16A2		Rubber buffer,suspension	**GRM13254**
1.6 (136 kw)	1997.08-2000.09	Front Axle	Hatchback FWD B16B		Protection Boot	**GRM40762**
1.7 (74 kw)	2002.01-2005.09	Rear Axle Left & Right	Hatchback FWD 4EE-2		Bushing,shock absorber	**GRM11724**
	2002.01-2005.09	Rear Axle Left & Right	Hatchback FWD 4EE-2		Spring Mounting	**GRM38968**
	2002.01-2005.09	-	Hatchback FWD 4EE-2		Holder,exhaust system	**GRM16806**
	2002.01-2005.09	Rear Axle	Hatchback FWD 4EE-2		Rubber buffer,suspension	**GRM34000**
	2002.01-2005.09	Rear Axle Left & Right	Hatchback FWD 4EE-2		Bellow Set,strut mounting	**GRM34387S**
	2002.01-2005.09	Rear Axle Left & Right Lower Inner	Hatchback FWD 4EE-2		Knuckle Bushing	**GRM16144**
	2002.01-2005.09	Rear Axle Left & Right Lower Outer	Hatchback FWD 4EE-2		Knuckle Bushing	**GRM17339**
1.7 (86 kw)	2001.09-2005.12	Rear Axle Left & Right	Coupe FWD D17A1	Model Year from:2001,Model Year to:2005	Spring Mounting	**GRM38968**
1.7 (87 kw)	2001.02-2005.12	Rear Axle Left & Right	Coupe FWD D17A6	Model Year from:2001,Model Year to:2005	Spring Mounting	**GRM38968**

	YEAR	FITTING POSITION	BODY STYLE & DRIVE TYPE & ENGINE	REMARKS	PRODUCT	G-AP Ref.
HONDA Civic						
1.7 (88 kw)	2000.10-2005.12	Rear Axle Left & Right	Saloon FWD D17Z1	Model Year from:2001,Model Year to:2005	Spring Mounting	GRM38968
1.7 (92 kw)	1997.11-2001.03	Rear Axle Left & Right	Saloon FWD D17A6		Spring Mounting	GRM38968
	2000.01-2005.08	Rear Axle Left & Right	Hatchback FWD D17A6		Spring Mounting	GRM38968
1.7 (95 kw)	2001.09-2005.12	Rear Axle Left & Right	Coupe FWD D17A2	Model Year from:2001,Model Year to:2005	Spring Mounting	GRM38968
1.8 (77 kw)	2003.07-2005.08	Rear Axle Left & Right	Saloon FWD F18A2		Spring Mounting	GRM38968
1.8 (84 kw)	2005.09-2011.12	Rear Axle Left & Right Lower	Saloon FWD R18A4		Spring Mounting	GRM52646
1.8 (97 kw)	2006.01-2013.12	Rear Axle Left & Right Lower	Saloon FWD R18A1		Spring Mounting	GRM52646
	2006.01-2013.12	Rear	Saloon FWD R18A1		Holder,exhaust system	GRM38705
	2006.01-2013.12	Front Axle	Saloon FWD R18A1	Model year from:2006,Model year to:2011	Rubber Buffer,shock absorber	GRM37214
1.8 (103 kw)	2005.09-2011.12	Front Axle Left & Right Lower	Hatchback FWD R18A2		Boot,ball joint	GRM40171
	2005.09-2011.12	Rear Axle Left & Right	Hatchback FWD R18A2		Bushing,shock absorber	GRM50085
	2005.09-2011.12	Rear Axle Left & Right	Hatchback FWD R18A2		Spring Mounting	GRM38968
	2005.09-2011.12	Rear Axle Left & Right Lower	Hatchback FWD R18A2		Spring Mounting	GRM52646
	2005.09-2011.12	Rear	Hatchback FWD R18A2		Holder,exhaust system	GRM38705
	2005.09-2011.12	Front Axle	Hatchback FWD R18A2	Date from:2006.01,Date to:2006.12	Rubber Buffer,shock absorber	GRM37214
	2005.09-2011.12	Rear Axle	Hatchback FWD R18A2		Rubber buffer,suspension	GRM16792
	2005.09-2011.12	Rear Axle Left & Right Lower Outer	Hatchback FWD R18A2		Knuckle Bushing	GRM16066
	2005.09-2011.12	Rear	Hatchback FWD R18A2		Knuckle Bushing	GRM16252
	2005.09-2011.12	Rear Axle Left & Right Lower Outer	Hatchback FWD R18A2		Knuckle Bushing Kit	GRM16265S
	2005.09-2012.02	Rear Axle Left & Right	Saloon FWD R18A1;R18A2		Spring Mounting	GRM38968
	2005.09-2012.02	Rear Axle Left & Right Lower	Saloon FWD R18A1;R18A2		Spring Mounting	GRM52646
	2005.09-2012.02	Rear	Saloon FWD R18A1;R18A2		Holder,exhaust system	GRM38705
	2005.09-2012.02	Front Axle	Saloon FWD R18A1;R18A2	Model year from:2006,Model year to:2011	Rubber Buffer,shock absorber	GRM37214
	2005.09-2012.02	Rear Axle	Saloon FWD R18A1;R18A2		Rubber buffer,suspension	GRM16792
	2005.09-2012.02	Rear Axle Left & Right Lower Outer	Saloon FWD R18A1;R18A2		Knuckle Bushing	GRM16066
	2005.09-2012.02	Rear	Saloon FWD R18A1;R18A2		Knuckle Bushing	GRM16252
	2005.09-2012.02	Rear Axle Left & Right Lower Outer	Saloon FWD R18A1;R18A2		Knuckle Bushing Kit	GRM16265S
	2006.01-2009.12	Front Axle Left & Right Lower	Coupe FWD R18A2		Boot,ball joint	GRM40171
	2006.01-2009.12	Rear Axle Left & Right	Coupe FWD R18A2		Bushing,shock absorber	GRM50085
	2006.01-2009.12	Rear Axle Left & Right Lower	Coupe FWD R18A2		Spring Mounting	GRM52646
	2006.01-2009.12	Rear	Coupe FWD R18A2		Holder,exhaust system	GRM38705
	2006.11-2013.05	Rear Axle Left & Right Lower	Saloon FWD R18A1		Spring Mounting	GRM52646
	2006.11-2013.05	Rear	Saloon FWD R18A1		Holder,exhaust system	GRM38705
	2006.11-2013.05	Front Axle	Saloon FWD R18A1	Model year from:2006,Model year to:2011	Rubber Buffer,shock absorber	GRM37214
1.8 (104 kw)	2012.02-2016.12	Rear Axle Left & Right	Hatchback FWD R18Z4		Bushing,shock absorber	GRM50085
	2012.02-2016.12	-	Saloon FWD R18A1;R18Z4;R18Z1		Holder,exhaust system	GRM16806
	2012.02-2016.12	Front Axle	Saloon FWD R18A1;R18Z4;R18Z1	Model year from:2013,Model year to:2015	Rubber Buffer,shock absorber	GRM37214
	2012.02-2016.12	Rear Axle Left & Right Lower	Saloon FWD R18A1;R18Z4;R18Z1		Knuckle Bushing	GRM50819
	2012.02-2016.12	Rear Axle Left & Right Lower Outer	Saloon FWD R18A1;R18Z4;R18Z1		Knuckle Bushing	GRM16066
	2014.01-2016.12	Rear Axle Left & Right	Estate FWD R18Z4		Bushing,shock absorber	GRM50085
1.8 (124 kw)	1997.01-2001.02	Rear Axle Left & Right	Hatchback FWD B18C4		Spring Mounting	GRM38968
2.0 (63 kw)	1997.01-2001.02	Rear Axle Left & Right	Hatchback FWD 20T2R		Spring Mounting	GRM38968
2.0 (114 kw)	2006.02-2012.02	Rear Axle Left & Right Lower	Saloon FWD K20A3, K20Z2		Spring Mounting	GRM52646
	2006.02-2012.02	Front Axle	Saloon FWD K20A3, K20Z2	Model year from:2006,Model year to:2011	Rubber Buffer,shock absorber	GRM37214
2.0 (118 kw)	2001.09-2005.09	Rear Axle Left & Right	Hatchback FWD K20A3		Bushing,shock absorber	GRM11724
	2001.09-2005.09	Rear Axle Left & Right	Hatchback FWD K20A3		Spring Mounting	GRM38968
	2001.09-2005.09	-	Hatchback FWD K20A3		Holder,exhaust system	GRM16806
	2001.09-2005.09	Rear Axle	Hatchback FWD K20A3		Rubber buffer,suspension	GRM34000
	2001.09-2005.09	Rear Axle Left & Right	Hatchback FWD K20A3		Bellow Set,strut mounting	GRM34387S
	2001.09-2005.09	Rear Axle Left & Right Lower Inner	Hatchback FWD K20A3		Knuckle Bushing	GRM16144
	2001.09-2005.09	Rear Axle Left & Right Lower Outer	Hatchback FWD K20A3		Knuckle Bushing	GRM17339
	2003.10-2005.09	Rear Axle Left & Right	Saloon FWD K20A3	Model Year from:2003,Model Year to:2005	Spring Mounting	GRM38968
	2003.10-2005.09	Rear Axle Left & Right	Saloon FWD K20A3		Bellow Set,strut mounting	GRM11121S
2.0 (119 kw)	2001.09-2005.12	Rear Axle Left & Right	Hatchback FWD K20A3		Spring Mounting	GRM38968
2.0 (147 kw)	2001.09-2005.09	Rear Axle Left & Right	Hatchback FWD K20A2		Bushing,shock absorber	GRM11724
	2001.09-2005.09	Rear Axle Left & Right	Hatchback FWD K20A2		Spring Mounting	GRM38968
	2001.09-2005.09	Rear Axle	Hatchback FWD K20A2		Rubber buffer,suspension	GRM34000
	2001.09-2005.09	Rear Axle Left & Right	Hatchback FWD K20A2		Bellow Set,strut mounting	GRM34387S
	2001.09-2005.09	Rear Axle Left & Right Lower Inner	Hatchback FWD K20A2		Knuckle Bushing	GRM16144
	2001.09-2005.09	Rear Axle Left & Right Lower Outer	Hatchback FWD K20A2		Knuckle Bushing	GRM17339
	2005.09-2011.12	Front Axle Left & Right Lower	Coupe FWD K20Z4		Boot,ball joint	GRM40171
	2005.09-2011.12	Rear Axle Left & Right	Coupe FWD K20Z4		Bushing,shock absorber	GRM50085
	2005.09-2011.12	Rear Axle Left & Right	Coupe FWD K20Z4		Spring Mounting	GRM38968
	2007.01-2011.12	Rear Axle Left & Right Lower	Saloon FWD K20Z3		Spring Mounting	GRM52646

	YEAR	FITTING POSITION	BODY STYLE & DRIVE TYPE & ENGINE	REMARKS	PRODUCT	G-AP Ref.
HONDA						
Civic						
2.0 (148 kw)	2006.09-2012.01	Front Axle Left & Right Lower	Hatchback FWD K20Z4		Boot,ball joint	**GRM40171**
	2006.09-2012.01	Rear Axle Left & Right	Hatchback FWD K20Z4		Bushing,shock absorber	**GRM50085**
2.0 (165 kw)	2007.08-2012.06	Rear Axle Left & Right Lower	Saloon FWD K20A/K20A5/K20Z2		Spring Mounting	**GRM52646**
2.0 (177 kw)	2010.03-2010.12	Front Axle Left & Right Lower	Hatchback FWD K20Z4		Boot,ball joint	**GRM40171**
	2010.03-2010.12	Rear Axle Left & Right	Hatchback FWD K20Z4		Bushing,shock absorber	**GRM50085**
2.2 (103 kw)	2005.09-2011.12	Front Axle Left & Right Lower	Hatchback FWD N22A2		Boot,ball joint	**GRM40171**
	2005.09-2011.12	Rear Axle Left & Right	Hatchback FWD N22A2		Bushing,shock absorber	**GRM50085**
	2005.09-2011.12	Rear Axle Left & Right	Hatchback FWD N22A2		Spring Mounting	**GRM38968**
Civic Aerodeck						
1.4 (55 kw)	1998.02-1999.12	Rear Axle Left & Right	Estate FWD D14A7/D14Z3		Spring Mounting	**GRM38968**
	1998.02-1999.12	-	Estate FWD D14A7/D14Z3		Holder,exhaust system	**GRM16834**
1.4 (66 kw)	1998.02-2001.02	Rear Axle Left & Right	Estate FWD D14A8/D14Z4		Spring Mounting	**GRM38968**
	1998.02-2001.02	-	Estate FWD D14A8/D14Z4		Holder,exhaust system	**GRM16834**
1.5 (84 kw)	1998.02-2000.03	Rear Axle Left & Right	Estate FWD D15Z8		Spring Mounting	**GRM38968**
	1998.02-2000.03	-	Estate FWD D15Z8		Holder,exhaust system	**GRM16834**
1.6 (85 kw)	1998.02-2001.03	Rear Axle Left & Right	Estate FWD D16B2/D16W3		Spring Mounting	**GRM38968**
	1998.02-2001.03	-	Estate FWD D16B2/D16W3		Holder,exhaust system	**GRM16834**
1.6 (92 kw)	1998.04-2001.02	Rear Axle Left & Right	Estate FWD D16W4		Spring Mounting	**GRM38968**
1.8 (124 kw)	1998.04-2001.02	Rear Axle Left & Right	Estate FWD B18C4		Spring Mounting	**GRM38968**
2.0 (77 kw)	1998.04-2001.02	Rear Axle Left & Right	Estate FWD 20T2N		Spring Mounting	**GRM38968**
Civic Coupe						
1.6 (77 kw)	1996.01-2000.12	Front Axle	Coupe FWD D16Y7		Protection Boot	**GRM40762**
	1996.01-2000.12	Front Axle Left & Right	Coupe FWD D16Y7		Spring Mounting	**GRM17593**
	1996.01-2000.12	Rear Axle	Coupe FWD D16Y7		Rubber buffer,suspension	**GRM13254**
1.6 (79 kw)	1996.05-2000.12	Front Axle	Coupe FWD D16Y7		Protection Boot	**GRM40762**
	1996.05-2000.12	Rear Axle	Coupe FWD D16Y7		Rubber buffer,suspension	**GRM13254**
1.6 (81 kw)	2001.01-2004.10	Rear Axle Left & Right	Coupe FWD D16V1		Spring Mounting	**GRM38968**
	2001.01-2004.10	Rear Axle Left & Right Lower Inner	Coupe FWD D16V1		Knuckle Bushing	**GRM16144**
	2001.01-2004.10	Rear Axle Left & Right Lower Outer	Coupe FWD D16V1		Knuckle Bushing	**GRM17339**
1.6 (92 kw)	1996.03-2000.12	Front Axle	Coupe FWD D16Y8		Protection Boot	**GRM40762**
	1996.03-2000.12	Front Axle Left & Right	Coupe FWD D16Y8		Spring Mounting	**GRM17593**
	1996.03-2000.12	Rear Axle	Coupe FWD D16Y8		Rubber buffer,suspension	**GRM13254**
1.6 (118 kw)	1999.04-2000.12	Front Axle	Coupe FWD B16A2		Protection Boot	**GRM40762**
	1999.04-2000.12	Front Axle Left & Right	Coupe FWD B16A2		Spring Mounting	**GRM17593**
	1999.04-2000.12	Rear Axle	Coupe FWD B16A2		Rubber buffer,suspension	**GRM13254**
1.7 (88 kw)	2001.05-2005.12	Rear Axle Left & Right	Coupe FWD D17A8		Bushing,shock absorber	**GRM11724**
	2001.05-2005.12	Rear Axle Left & Right	Coupe FWD D17A8		Spring Mounting	**GRM38968**
	2001.05-2005.12	-	Coupe FWD D17A8		Holder,exhaust system	**GRM16806**
	2001.05-2005.12	Rear Axle	Coupe FWD D17A8		Rubber buffer,suspension	**GRM34000**
	2001.05-2005.12	Rear Axle Left & Right Lower Inner	Coupe FWD D17A8		Knuckle Bushing	**GRM16144**
	2001.05-2005.12	Rear Axle Left & Right Lower Outer	Coupe FWD D17A8		Knuckle Bushing	**GRM17339**
1.7 (92 kw)	2001.05-2005.12	Rear Axle Left & Right	Coupe FWD D17A5;D17A9		Bushing,shock absorber	**GRM11724**
	2001.05-2005.12	Rear Axle Left & Right	Coupe FWD D17A5;D17A9		Spring Mounting	**GRM38968**
	2001.05-2005.12	-	Coupe FWD D17A5;D17A9		Holder,exhaust system	**GRM16806**
	2001.05-2005.12	Rear Axle	Coupe FWD D17A5;D17A9		Rubber buffer,suspension	**GRM34000**
	2001.05-2005.12	Rear Axle Left & Right Lower Inner	Coupe FWD D17A5;D17A9		Knuckle Bushing	**GRM16144**
	2001.05-2005.12	Rear Axle Left & Right Lower Outer	Coupe FWD D17A5;D17A9		Knuckle Bushing	**GRM17339**
1.8 (104 kw)	2005.09-2011.12	Rear Axle Left & Right	Coupe FWD R18A1		Spring Mounting	**GRM38968**
	2005.09-2011.12	Rear Axle Left & Right Lower	Coupe FWD R18A1		Spring Mounting	**GRM52646**
	2005.09-2011.12	Rear	Coupe FWD R18A1		Holder,exhaust system	**GRM38705**
	2005.09-2011.12	Front Axle	Coupe FWD R18A1	Model year from:2006,Model year to:2011	Rubber Buffer,shock absorber	**GRM37214**
	2012.01-	Front Axle	Coupe FWD R18Z1	Model year from:2013,Model year to:2015	Rubber Buffer,shock absorber	**GRM37214**
	2012.01-	Rear Axle Left & Right Lower	Coupe FWD R18Z1		Knuckle Bushing	**GRM50819**
Civic/Civic Ferio						
1.7 (85 kw)	2001.01-2006.04	Rear Axle Left & Right	Saloon FWD D17Z4	Date from:2002.01,Date to:2005.12	Spring Mounting	**GRM38968**
	2001.02-2005.09	Rear Axle Left & Right	Saloon FWD D17A6, D17Z2	Date from:2002.01,Date to:2005.12	Spring Mounting	**GRM38968**
1.7 (96 kw)	2000.12-2005.09	Rear Axle Left & Right	Saloon FWD D17A2, D17A5, D17Z3	Model Year from:2001,Model Year to:2005	Spring Mounting	**GRM38968**
	2001.01-2006.04	Rear Axle Left & Right	Saloon FWD D17A2	Model Year from:2001,Model Year to:2005	Spring Mounting	**GRM38968**
CR-V						
1.6 (88 kw)	2013.10-2018.08	Rear Axle Left Lower	SUV FWD N16A1;N16A2		Spring Mounting	**GRM52645**
	2013.10-2018.08	Rear Axle Right Lower	SUV FWD N16A1;N16A2		Spring Mounting	**GRM52649**
	2013.10-2018.08	Rear Axle Left & Right	SUV FWD N16A1;N16A2	for model year:2017	Spring Mounting	**GRM38968**
	2013.10-2018.08	Rear Axle	SUV FWD N16A1;N16A2		Rubber buffer,suspension	**GRM34000**

	YEAR	FITTING POSITION	BODY STYLE & DRIVE TYPE & ENGINE	REMARKS	PRODUCT	G-AP Ref.
HONDA **CR-V**						
1.6 (118 kw)	2015.02-2018.08	Rear Axle Left Lower	SUV 4WD N16A4		Spring Mounting	**GRM52645**
	2015.02-2018.08	Rear Axle Right Lower	SUV 4WD N16A4		Spring Mounting	**GRM52649**
	2015.02-2018.08	Rear Axle Left & Right	SUV 4WD N16A4	Model Year from:2015,Model Year to:2017	Spring Mounting	**GRM38968**
	2015.02-2018.08	Rear Axle	SUV 4WD N16A4		Rubber buffer,suspension	**GRM34000**
	2015.02-2018.08	Rear Axle Left & Right Lower	SUV 4WD N16A4		Knuckle Bushing	**GRM33005**
2.0 (94 kw)	1996.09-1998.12	Rear Axle	SUV FWD B20B4		Rubber Buffer,shock absorber	**GRM37231**
	1997.02-2000.12	Rear Axle Left & Right	SUV 4WD B20B3/B20B9		Bushing,shock absorber	**GRM16466**
	1997.02-2000.12	Front Axle Left & Right	SUV 4WD B20B3/B20B9		Spring Mounting	**GRM17593**
	1997.02-2000.12	Front Axle	SUV 4WD B20B3/B20B9	Model year from:1999,Model year to:2001	Rubber Buffer,shock absorber	**GRM37213**
	1997.02-2000.12	Rear Axle	SUV 4WD B20B3/B20B9		Rubber Buffer,shock absorber	**GRM37231**
	1997.02-2000.12	Rear Axle	SUV 4WD B20B3/B20B9		Rubber buffer,suspension	**GRM13254**
	1997.02-2000.12	Rear Axle	SUV 4WD B20B3/B20B9		Bush,mounting differential	**GRM16584**
2.0 (98 kw)	1999.04-2002.02	Front Axle	SUV 4WD B20Z1	Model year from:1999,Model year to:2001	Rubber Buffer,shock absorber	**GRM37213**
	1999.04-2002.02	Rear Axle	SUV 4WD B20Z1		Rubber Buffer,shock absorber	**GRM37231**
2.0 (108 kw)	1999.01-2002.02	Rear Axle Left & Right	SUV 4WD B20Z1/B20Z3		Bushing,shock absorber	**GRM16466**
	1999.01-2002.02	Front Axle Left & Right	SUV 4WD B20Z1/B20Z3		Spring Mounting	**GRM17593**
	1999.01-2002.02	Front Axle	SUV 4WD B20Z1/B20Z3	Model year from:1999,Model year to:2001	Rubber Buffer,shock absorber	**GRM37213**
	1999.01-2002.02	Rear Axle	SUV 4WD B20Z1/B20Z3		Rubber Buffer,shock absorber	**GRM37231**
	1999.01-2002.02	Rear Axle	SUV 4WD B20Z1/B20Z3		Rubber buffer,suspension	**GRM13254**
	1999.01-2002.02	Rear Axle	SUV 4WD B20Z1/B20Z3		Bush,mounting differential	**GRM16584**
2.0 (109 kw)	1998.09-2001.12	Front Axle	SUV FWD B20Z2	Model year from:1999,Model year to:2001	Rubber Buffer,shock absorber	**GRM37213**
	1998.09-2001.12	Rear Axle	SUV FWD B20Z2		Rubber Buffer,shock absorber	**GRM37231**
	1999.01-2001.12	Front Axle	SUV 4WD B20Z2	Model year from:1999,Model year to:2001	Rubber Buffer,shock absorber	**GRM37213**
	1999.01-2001.12	Rear Axle	SUV 4WD B20Z2		Rubber Buffer,shock absorber	**GRM37231**
2.0 (110 kw)	2001.09-2007.03	Rear Axle Left & Right	SUV 4WD K20A4		Bushing,shock absorber	**GRM12902**
	2001.09-2007.03	Rear Axle Left & Right	SUV 4WD K20A4	Model Year from:2002,Model Year to:2004	Spring Mounting	**GRM38968**
	2001.09-2007.03	-	SUV 4WD K20A4		Holder,exhaust system	**GRM16806**
	2001.09-2007.03	Front Axle	SUV 4WD K20A4	for model year:2001	Rubber Buffer,shock absorber	**GRM37213**
	2001.09-2007.03	Rear Axle	SUV 4WD K20A4	Model year from:2002,Model year to:2006	Rubber Buffer,shock absorber	**GRM37186**
	2001.09-2007.03	Rear Axle	SUV 4WD K20A4	for model year:2001	Rubber Buffer,shock absorber	**GRM37231**
	2001.09-2007.03	Rear Axle	SUV 4WD K20A4		Rubber buffer,suspension	**GRM34000**
	2001.09-2007.03	Rear Axle	SUV 4WD K20A4		Bush,mounting differential	**GRM16584**
	2001.09-2007.03	Rear Axle Left & Right Lower Inner	SUV 4WD K20A4		Knuckle Bushing	**GRM16144**
	2001.09-2007.03	Rear Axle Left & Right Lower Outer	SUV 4WD K20A4		Knuckle Bushing	**GRM17339**
	2006.10-2012.06	Rear Axle Left & Right	SUV 4WD R20A2;R20A1		Bushing,shock absorber	**GRM12902**
	2006.10-2012.06	Rear Axle Left Lower	SUV 4WD R20A2;R20A1		Spring Mounting	**GRM52645**
	2006.10-2012.06	Rear Axle Right Lower	SUV 4WD R20A2;R20A1		Spring Mounting	**GRM52649**
	2006.10-2012.06	Rear Axle Left & Right	SUV 4WD R20A2;R20A1	Model Year from:2009,Model Year to:2011	Spring Mounting	**GRM38968**
	2006.10-2012.06	Front Axle	SUV 4WD R20A2;R20A1		Rubber Buffer,shock absorber	**GRM37174**
	2006.10-2012.06	Rear Axle	SUV 4WD R20A2;R20A1		Rubber Buffer,shock absorber	**GRM37175**
	2006.10-2012.06	Rear Axle	SUV 4WD R20A2;R20A1		Rubber buffer,suspension	**GRM34000**
	2006.10-2012.06	Rear Axle	SUV 4WD R20A2;R20A1		Bush,mounting differential	**GRM16584**
	2007.01-2012.06	Rear Axle Left Lower	SUV FWD R20A2;R20A1		Spring Mounting	**GRM52645**
	2007.01-2012.06	Rear Axle Right Lower	SUV FWD R20A2;R20A1		Spring Mounting	**GRM52649**
	2007.01-2012.06	Rear Axle Left & Right	SUV FWD R20A2;R20A1	Model Year from:2007,Model Year to:2011	Spring Mounting	**GRM38968**
	2007.01-2012.06	Front Axle	SUV FWD R20A2;R20A1		Rubber Buffer,shock absorber	**GRM37174**
	2007.01-2012.06	Rear Axle	SUV FWD R20A2;R20A1		Rubber Buffer,shock absorber	**GRM37175**
	2007.01-2012.06	Rear Axle	SUV FWD R20A2;R20A1		Rubber buffer,suspension	**GRM34000**
	2007.01-2012.06	Rear Axle Left & Right Lower	SUV FWD R20A2;R20A1		Knuckle Bushing	**GRM33005**
2.0 (112 kw)	2002.03-2006.09	Rear Axle Left & Right	SUV 4WD K20A5	Model Year from:2002,Model Year to:2006	Spring Mounting	**GRM38968**
	2003.01-2005.12	Rear Axle Left & Right	SUV FWD K20A5	Model Year from:2003,Model Year to:2005	Spring Mounting	**GRM38968**
2.0 (114 kw)	2012.10-2018.12	Rear Axle Left Lower	SUV 4WD R20A9;R20A6		Spring Mounting	**GRM52645**
	2012.10-2018.12	Rear Axle Left Lower	SUV FWD R20A5;R20A9;R20A6		Spring Mounting	**GRM52645**
	2012.10-2018.12	Rear Axle Right Lower	SUV 4WD R20A9;R20A6		Spring Mounting	**GRM52649**
	2012.10-2018.12	Rear Axle Right Lower	SUV FWD R20A5;R20A9;R20A6		Spring Mounting	**GRM52649**
	2012.10-2018.12	Rear Axle Left & Right	SUV 4WD R20A9;R20A6	for model year:2017	Spring Mounting	**GRM38968**
	2012.10-2018.12	Rear Axle Left & Right	SUV FWD R20A5;R20A9;R20A6	Model Year from:2013,Model Year to:2017	Spring Mounting	**GRM38968**
	2012.10-2018.12	Rear Axle	SUV 4WD R20A9;R20A6		Rubber buffer,suspension	**GRM34000**
	2012.10-2018.12	Rear Axle	SUV FWD R20A5;R20A9;R20A6		Rubber buffer,suspension	**GRM34000**
	2012.10-2018.12	Rear Axle Left & Right Lower	SUV 4WD R20A9;R20A6		Knuckle Bushing	**GRM33005**
	2012.10-2018.12	Rear Axle Left & Right Lower	SUV FWD R20A5;R20A9;R20A6		Knuckle Bushing	**GRM33005**
2.0 (115 kw)	2005.01-2007.07	Rear Axle Left & Right	SUV 4WD K20A4, K20A5	Model Year from:2005,Model Year to:2006	Spring Mounting	**GRM38968**
2.2 (103 kw)	2005.02-2006.09	Rear Axle Left & Right	SUV 4WD N22A2		Bushing,shock absorber	**GRM12902**
	2005.02-2006.09	Rear Axle Left & Right	SUV 4WD N22A2	for model year:2005	Spring Mounting	**GRM38968**

	YEAR	FITTING POSITION	BODY STYLE & DRIVE TYPE & ENGINE	REMARKS	PRODUCT	G-AP Ref.
HONDA **CR-V**						
2.2 (103 kw)	2005.02-2006.09	-	SUV 4WD N22A2		Holder,exhaust system	GRM16806
	2005.02-2006.09	Rear Axle	SUV 4WD N22A2		Rubber Buffer,shock absorber	GRM37186
	2005.02-2006.09	Rear Axle	SUV 4WD N22A2		Rubber buffer,suspension	GRM34000
	2005.02-2006.09	Rear Axle	SUV 4WD N22A2		Bush,mounting differential	GRM16584
	2005.02-2006.09	Rear Axle Left & Right Lower Inner	SUV 4WD N22A2		Knuckle Bushing	GRM16144
	2005.02-2006.09	Rear Axle Left & Right Lower Outer	SUV 4WD N22A2		Knuckle Bushing	GRM17339
	2007.01-2010.02	Rear Axle Left & Right	SUV 4WD N22A2		Bushing,shock absorber	GRM12902
	2007.01-2010.02	Rear Axle Left Lower	SUV 4WD N22A2		Spring Mounting	GRM52645
	2007.01-2010.02	Rear Axle Right Lower	SUV 4WD N22A2		Spring Mounting	GRM52649
	2007.01-2010.02	Rear Axle Left & Right	SUV 4WD N22A2	Date from:2008.01,Date to:2009.12	Spring Mounting	GRM38968
	2007.01-2010.02	Front Axle	SUV 4WD N22A2		Rubber Buffer,shock absorber	GRM37174
	2007.01-2010.02	Rear Axle	SUV 4WD N22A2		Rubber Buffer,shock absorber	GRM37175
	2007.01-2010.02	Rear Axle	SUV 4WD N22A2		Rubber buffer,suspension	GRM34000
	2007.01-2010.02	Rear Axle	SUV 4WD N22A2		Bush,mounting differential	GRM16584
2.2 (110 kw)	2007.01-2012.06	Rear Axle Left & Right	SUV 4WD N22B3		Bushing,shock absorber	GRM12902
	2007.01-2012.06	Rear Axle Left Lower	SUV 4WD N22B3		Spring Mounting	GRM52645
	2007.01-2012.06	Rear Axle Right Lower	SUV 4WD N22B3		Spring Mounting	GRM52649
	2007.01-2012.06	Rear Axle Left & Right	SUV 4WD N22B3	for model year:2014	Spring Mounting	GRM38968
	2007.01-2012.06	Front Axle	SUV 4WD N22B3		Rubber Buffer,shock absorber	GRM37174
	2007.01-2012.06	Rear Axle	SUV 4WD N22B3		Rubber Buffer,shock absorber	GRM37175
	2007.01-2012.06	Rear Axle	SUV 4WD N22B3		Rubber buffer,suspension	GRM34000
	2007.01-2012.06	Rear Axle	SUV 4WD N22B3		Bush,mounting differential	GRM16584
	2012.11-2015.05	Rear Axle Left Lower	SUV 4WD N22B4		Spring Mounting	GRM52645
	2012.11-2015.05	Rear Axle Right Lower	SUV 4WD N22B4		Spring Mounting	GRM52649
	2012.11-2015.05	Rear Axle Left & Right	SUV 4WD N22B4		Spring Mounting	GRM38968
	2012.11-2015.05	Rear Axle Left & Right Lower	SUV 4WD N22B4		Knuckle Bushing	GRM33005
2.4 (112 kw)	2004.01-2006.09	Rear Axle Left & Right	SUV 4WD K24A1	Model Year from:2005,Model Year to:2006	Spring Mounting	GRM38968
2.4 (115 kw)	2002.08-2004.12	Rear Axle Left & Right	SUV 4WD K24A1	for model year:2003	Spring Mounting	GRM38968
2.4 (118 kw)	2002.01-2006.12	Rear Axle Left & Right	SUV FWD K24A1	Model Year from:2003,Model Year to:2006,Chassis no. from:1000001,Chassis no. to:1399999	Spring Mounting	GRM38968
	2002.03-2006.09	Rear Axle Left & Right	SUV 4WD K24A1	Model Year from:2002,Model Year to:2006	Spring Mounting	GRM38968
	2002.03-2006.09	Front Axle	SUV 4WD K24A1	for model year:2001	Rubber Buffer,shock absorber	GRM37213
	2002.03-2006.09	Rear Axle	SUV 4WD K24A1	for model year:2001	Rubber Buffer,shock absorber	GRM37231
	2006.10-2012.10	Rear Axle Left Lower	SUV 4WD K24Z1		Spring Mounting	GRM52645
	2006.10-2012.10	Rear Axle Right Lower	SUV 4WD K24Z1		Spring Mounting	GRM52649
	2006.10-2012.10	Rear Axle Left & Right	SUV 4WD K24Z1	Model Year from:2007,Model Year to:2010	Spring Mounting	GRM38968
	2006.10-2012.10	Rear Axle	SUV 4WD K24Z1		Rubber buffer,suspension	GRM34000
	2006.10-2012.10	Rear Axle Left & Right Lower	SUV 4WD K24Z1		Knuckle Bushing	GRM33005
2.4 (119 kw)	2001.09-2005.12	Rear Axle	SUV FWD K24A1		Rubber Buffer,shock absorber	GRM37231
	2001.09-2006.12	Rear Axle Left & Right	SUV 4WD K24A1	Model Year from:2002,Model Year to:2006	Spring Mounting	GRM38968
	2001.09-2006.12	Front Axle	SUV 4WD K24A1	for model year:2001	Rubber Buffer,shock absorber	GRM37213
	2001.09-2006.12	Rear Axle	SUV 4WD K24A1		Rubber Buffer,shock absorber	GRM37231
	2001.09-2006.12	Rear Axle Left & Right	SUV 4WD K24A1		Bellow Set,strut mounting	GRM11121S
2.4 (122 kw)	2009.09-2012.12	Rear Axle Left & Right	SUV 4WD K24Z4;K24Z1		Bushing,shock absorber	GRM12902
	2009.09-2012.12	Rear Axle Left Lower	SUV 4WD K24Z4;K24Z1		Spring Mounting	GRM52645
	2009.09-2012.12	Rear Axle Right Lower	SUV 4WD K24Z4;K24Z1		Spring Mounting	GRM52649
	2009.09-2012.12	Rear Axle Left & Right	SUV 4WD K24Z4;K24Z1	Date to:2011.12	Spring Mounting	GRM38968
	2009.09-2012.12	Rear Axle	SUV 4WD K24Z4;K24Z1		Rubber buffer,suspension	GRM34000
	2009.09-2012.12	Rear Axle	SUV 4WD K24Z4;K24Z1		Bush,mounting differential	GRM16584
2.4 (124 kw)	2006.06-2012.06	Rear Axle Left Lower	SUV FWD K24Z1		Spring Mounting	GRM52645
	2006.06-2012.06	Rear Axle Right Lower	SUV FWD K24Z1		Spring Mounting	GRM52649
	2006.06-2012.06	Rear Axle Left & Right	SUV FWD K24Z1	Model Year from:2007,Model Year to:2011	Spring Mounting	GRM38968
	2006.06-2012.06	Rear Axle	SUV FWD K24Z1		Rubber buffer,suspension	GRM34000
	2006.06-2012.06	Rear Axle Left & Right Lower	SUV FWD K24Z1		Knuckle Bushing	GRM33005
	2006.09-2012.06	Rear Axle Left Lower	SUV 4WD K24A;K24Z1		Spring Mounting	GRM52645
	2006.09-2012.06	Rear Axle Right Lower	SUV 4WD K24A;K24Z1		Spring Mounting	GRM52649
	2006.09-2012.06	Rear Axle Left & Right	SUV 4WD K24A;K24Z1	Model Year from:2007,Model Year to:2010	Spring Mounting	GRM38968
	2006.09-2012.06	Rear Axle	SUV 4WD K24A;K24Z1		Rubber buffer,suspension	GRM34000
	2006.09-2012.06	Rear Axle Left & Right Lower	SUV 4WD K24A;K24Z1		Knuckle Bushing	GRM33005
2.4 (125 kw)	2007.04-2012.12	Rear Axle Left Lower	SUV FWD K24A1;K24Z1		Spring Mounting	GRM52645
	2007.04-2012.12	Rear Axle Left Lower	SUV 4WD K24A1;K24Z1		Spring Mounting	GRM52645
	2007.04-2012.12	Rear Axle Right Lower	SUV FWD K24A1;K24Z1		Spring Mounting	GRM52649
	2007.04-2012.12	Rear Axle Right Lower	SUV 4WD K24A1;K24Z1		Spring Mounting	GRM52649
	2007.04-2012.12	Rear Axle Left & Right	SUV FWD K24A1;K24Z1	Chassis no. from:1000001,Chassis no. to:1399999	Spring Mounting	GRM38968
	2007.04-2012.12	Rear Axle Left & Right	SUV 4WD K24A1;K24Z1	Model Year from:2007,Model Year to:2011	Spring Mounting	GRM38968

	YEAR	FITTING POSITION	BODY STYLE & DRIVE TYPE & ENGINE	REMARKS	PRODUCT	G-AP Ref.
HONDA						
CR-V						
2.4 (125 kw)	2007.04-2012.12	Rear Axle	SUV 4WD K24A1;K24Z1		Rubber buffer,suspension	**GRM34000**
	2007.04-2012.12	Rear Axle Left & Right Lower	SUV FWD K24A1;K24Z1		Knuckle Bushing	**GRM33005**
	2007.04-2012.12	Rear Axle Left & Right Lower	SUV 4WD K24A1;K24Z1		Knuckle Bushing	**GRM33005**
	2013.01-	Rear Axle Left Lower	SUV FWD K24Y1		Spring Mounting	**GRM52645**
	2013.01-	Rear Axle Right Lower	SUV FWD K24Y1		Spring Mounting	**GRM52649**
	2013.01-	Rear Axle Left & Right	SUV 4WD K24Y1	Model Year from:2013,Model Year to:2015	Spring Mounting	**GRM38968**
	2013.01-	Rear Axle Left & Right	SUV FWD K24Y1	Model Year from:2013,Model Year to:2015	Spring Mounting	**GRM38968**
2.4 (129 kw)	2012.09-	Rear Axle Left Lower	SUV 4WD K24W9		Spring Mounting	**GRM52645**
	2012.09-	Rear Axle Right Lower	SUV 4WD K24W9		Spring Mounting	**GRM52649**
2.4 (134 kw)	2006.06-2012.06	Rear Axle Left Lower	SUV FWD K24A		Spring Mounting	**GRM52645**
	2006.06-2012.06	Rear Axle Left Lower	SUV 4WD K24Z6		Spring Mounting	**GRM52645**
	2006.06-2012.06	Rear Axle Right Lower	SUV FWD K24A		Spring Mounting	**GRM52649**
	2006.06-2012.06	Rear Axle Right Lower	SUV 4WD K24Z6		Spring Mounting	**GRM52649**
	2006.06-2012.06	Rear Axle Left & Right	SUV FWD K24A	Model Year from:2007,Model Year to:2011	Spring Mounting	**GRM38968**
	2006.06-2012.06	Rear Axle Left & Right	SUV FWD K24A		Bellow Set,strut mounting	**GRM11121S**
2.4 (138 kw)	2011.09-2012.12	Rear Axle Left Lower	SUV 4WD K24Z7		Spring Mounting	**GRM52645**
	2011.09-2012.12	Rear Axle Right Lower	SUV 4WD K24Z7		Spring Mounting	**GRM52649**
	2012.09-	Rear Axle Left Lower	SUV 4WD K24Z7, K24Z9 (09.21-.)		Spring Mounting	**GRM52645**
	2012.09-	Rear Axle Right Lower	SUV 4WD K24Z7, K24Z9 (09.21-.)		Spring Mounting	**GRM52649**
	2012.09-	Rear Axle Left & Right	SUV 4WD K24Z7, K24Z9 (09.21-.)	Model Year from:2012,Model Year to:2017	Spring Mounting	**GRM38968**
	2015.09-2018.12	Rear Axle	SUV 4WD K24W		Rubber buffer,suspension	**GRM34000**
2.4 (140 kw)	2012.01-2018.12	Rear Axle Left Lower	SUV 4WD K24Z9		Spring Mounting	**GRM52645**
	2012.01-2018.12	Rear Axle Right Lower	SUV 4WD K24Z9		Spring Mounting	**GRM52649**
	2012.01-2018.12	Rear Axle Left & Right	SUV 4WD K24Z9	Model Year from:2012,Model Year to:2017	Spring Mounting	**GRM38968**
	2012.01-2018.12	Rear Axle	SUV 4WD K24Z9		Rubber buffer,suspension	**GRM34000**
	2012.01-2018.12	Rear Axle Left & Right Lower	SUV 4WD K24Z9		Knuckle Bushing	**GRM33005**
	2012.09-	Rear Axle Left Lower	SUV FWD K24Z9		Spring Mounting	**GRM52645**
	2012.09-	Rear Axle Right Lower	SUV FWD K24Z9		Spring Mounting	**GRM52649**
	2012.09-	Rear Axle Left & Right	SUV FWD K24Z9	Model Year from:2013,Model Year to:2017	Spring Mounting	**GRM38968**
CR-Z						
1.5 (91 kw)	2010.09-2013.12	Front Axle	Coupe FWD LEA1;LEA3		Rubber Buffer,shock absorber	**GRM17229**
1.5 (101 kw)	2012.11-	Front Axle	Coupe FWD LEA1;LEA3		Rubber Buffer,shock absorber	**GRM17229**
Crossroad						
1.8 (103 kw)	2007.02-2010.08	Front Axle Left & Right Lower	SUV FWD R18A1/R18A2		Boot,ball joint	**GRM40171**
	2007.02-2010.08	Front Axle Left & Right Lower	SUV 4WD R18A2		Boot,ball joint	**GRM40171**
	2007.02-2010.08	Rear Axle Left Lower	SUV FWD R18A1/R18A2		Spring Mounting	**GRM52645**
	2007.02-2010.08	Rear Axle Left Lower	SUV 4WD R18A2		Spring Mounting	**GRM52645**
	2007.02-2010.08	Rear Axle Right Lower	SUV FWD R18A1/R18A2		Spring Mounting	**GRM52649**
	2007.02-2010.08	Rear Axle Right Lower	SUV 4WD R18A2		Spring Mounting	**GRM52649**
	2007.02-2010.08	Rear Axle Left & Right	SUV FWD R18A1/R18A2	Chassis no. from:1000001	Spring Mounting	**GRM38968**
	2007.02-2010.08	Rear Axle Left & Right	SUV 4WD R18A2	Chassis no. from:1000001	Spring Mounting	**GRM38968**
2.0 (110 kw)	2007.02-2010.08	Front Axle Left & Right Lower	SUV FWD R20A1		Boot,ball joint	**GRM40171**
	2007.02-2010.08	Front Axle Left & Right Lower	SUV 4WD R20A		Boot,ball joint	**GRM40171**
	2007.02-2010.08	Rear Axle Left Lower	SUV FWD R20A1		Spring Mounting	**GRM52645**
	2007.02-2010.08	Rear Axle Left Lower	SUV 4WD R20A		Spring Mounting	**GRM52645**
	2007.02-2010.08	Rear Axle Right Lower	SUV FWD R20A1		Spring Mounting	**GRM52649**
	2007.02-2010.08	Rear Axle Right Lower	SUV 4WD R20A		Spring Mounting	**GRM52649**
	2007.02-2010.08	Rear Axle Left & Right	SUV FWD R20A1	Chassis no. from:1000001	Spring Mounting	**GRM38968**
	2007.02-2010.08	Rear Axle Left & Right	SUV 4WD R20A	Chassis no. from:1000001	Spring Mounting	**GRM38968**
Crosstour						
3.5 (199 kw)	2010.01-	Front Axle	Hatchback 4WD J35Z2		Rubber Buffer,shock absorber	**GRM37201**
3.5 (202 kw)	2009.09-2012.12	Front Axle Left & Right Upper	Hatchback FWD J35Z2		Spring Mounting	**GRM52661**
	2009.09-2012.12	Front Axle	Hatchback FWD J35Z2		Rubber Buffer,shock absorber	**GRM37201**
	2009.09-2012.12	Rear Axle Left & Right Upper Inner	Hatchback FWD J35Z2		Knuckle Bushing	**GRM35109**
	2009.09-2012.12	Rear Axle Left & Right Lower Outer	Hatchback FWD J35Z2		Knuckle Bushing	**GRM35108**
3.5 (207 kw)	2012.09-	Front Axle Left & Right Upper	Hatchback 4WD J35Y1		Spring Mounting	**GRM52661**
	2012.09-	Front Axle Left & Right Upper	Hatchback FWD J35Y1		Spring Mounting	**GRM52661**
	2012.09-	Front Axle	Hatchback 4WD J35Y1		Rubber Buffer,shock absorber	**GRM37201**
	2012.09-	Front Axle	Hatchback FWD J35Y1		Rubber Buffer,shock absorber	**GRM37201**
CRX						
1.6 (92 kw)	1992.03-1998.12	Front Axle	Targa FWD D16Y8, D16Z6		Protection Boot	**GRM40762**
	1992.03-1998.12	Front Axle Left & Right	Targa FWD D16Y8, D16Z6		Spring Mounting	**GRM17593**
	1992.03-1998.12	Rear Axle	Targa FWD D16Y8, D16Z6		Rubber buffer,suspension	**GRM13254**

	YEAR	FITTING POSITION	BODY STYLE & DRIVE TYPE & ENGINE	REMARKS	PRODUCT	G-AP Ref.
HONDA						
CRX						
1.6 (118 kw)	1992.06-1998.04	Front Axle	Targa FWD B16A2		Protection Boot	GRM40762
	1992.06-1998.04	Front Axle Left & Right	Targa FWD B16A2		Spring Mounting	GRM17593
	1992.06-1998.04	Rear Axle	Targa FWD B16A2		Rubber buffer,suspension	GRM13254
Edix						
1.7 (92 kw)	2004.08-2006.09	Rear Axle Left & Right	MPV 4WD D17A2	Chassis no. from:1000001,Chassis no. to:1099999	Spring Mounting	GRM38968
	2004.08-2006.09	Rear Axle Left & Right Lower	MPV 4WD D17A2		Knuckle Bushing	GRM35613
2.0 (114 kw)	2004.08-2006.09	Rear Axle Left & Right	MPV FWD K20A9	Chassis no. from:1000001,Chassis no. to:1199999	Spring Mounting	GRM38968
	2004.08-2006.09	Rear Axle Left & Right	MPV 4WD K20A9	Chassis no. from:1000001,Chassis no. to:1199999	Spring Mounting	GRM38968
	2004.08-2006.09	Rear Axle Left & Right Lower	MPV FWD K20A9		Knuckle Bushing	GRM35613
	2004.08-2006.09	Rear Axle Left & Right Lower	MPV 4WD K20A9		Knuckle Bushing	GRM35613
2.0 (115 kw)	2004.08-2011.12	Rear Axle Left & Right	MPV FWD K20A9	Chassis no. from:1000001,Chassis no. to:1199999	Spring Mounting	GRM38968
	2004.08-2011.12	Rear Axle Left & Right Lower	MPV FWD K20A9		Knuckle Bushing	GRM35613
2.4 (119 kw)	2008.01-2011.12	Rear Axle Left & Right	MPV FWD K24A3	Chassis no. from:1000001	Spring Mounting	GRM38968
	2008.01-2011.12	Rear Axle Left & Right Lower	MPV FWD K24A3		Knuckle Bushing	GRM35613
Element						
2.4 (124 kw)	2006.09-2011.12	Front Axle Left & Right Lower	SUV FWD K24A8		Boot,ball joint	GRM40171
	2007.01-2011.12	Front Axle Left & Right Lower	SUV 4WD K24A8		Boot,ball joint	GRM40171
Elysion						
2.4 (118 kw)	2004.05-2013.10	Rear Axle Left & Right	MPV FWD K24A6		Bushing,shock absorber	GRM12902
	2004.05-2013.10	Rear Axle Left & Right Lower	MPV FWD K24A6		Knuckle Bushing	GRM36217
	2004.06-2013.10	Rear Axle Left & Right Lower	MPV 4WD K24A1		Knuckle Bushing	GRM36217
3.0 (184 kw)	2004.06-2007.09	Rear Axle Left & Right Lower	MPV 4WD J30A5		Knuckle Bushing	GRM36217
3.5 (205 kw)	2007.04-2013.10	Rear Axle Left & Right Lower	MPV FWD J35A4		Knuckle Bushing	GRM36217
	2007.04-2013.10	Rear Axle Left & Right Lower	MPV 4WD J35A4		Knuckle Bushing	GRM36217
3.5 (221 kw)	2004.05-	-	MPV FWD J35A4		Bush,mounting differential	GRM16570
	2004.05-	Rear Axle Left & Right Lower	MPV FWD J35A4		Knuckle Bushing	GRM36217
	2004.05-	Rear Axle Left & Right Upper Inner	MPV FWD J35A4		Knuckle Bushing	GRM35109
	2004.05-	Rear Axle Left & Right Lower Outer	MPV FWD J35A4	Date from:2008.01,Date to:2012.12,AT	Knuckle Bushing	GRM35108
Fit						
1.3 (63 kw)	2002.03-2007.09	Left	Hatchback FWD L13A1		Engine Mounting Bushing	GRM36949
1.5 (88 kw)	2008.07-2014.06	Front Axle	Hatchback FWD L15-A7		Rubber Buffer,shock absorber	GRM17229
FR-V						
1.7 (92 kw)	2004.08-2006.09	Rear Axle Left & Right	MPV FWD D17A2		Bushing,shock absorber	GRM12902
	2004.08-2006.09	Rear Axle Left & Right	MPV FWD D17A2	Chassis no. from:1000001,Chassis no. to:1099999	Spring Mounting	GRM38968
	2004.08-2006.09	-	MPV FWD D17A2		Holder,exhaust system	GRM16834
	2004.08-2006.09	Rear Axle	MPV FWD D17A2		Rubber buffer,suspension	GRM34000
	2004.08-2006.09	Rear Axle Left & Right Lower	MPV FWD D17A2		Knuckle Bushing	GRM35613
1.8 (103 kw)	2007.01-2009.12	Rear Axle Left & Right	MPV FWD R18A1		Bushing,shock absorber	GRM12902
	2007.01-2009.12	Rear Axle Left & Right	MPV FWD R18A1	Model Year from:2007,Model Year to:2009	Spring Mounting	GRM38968
	2007.01-2009.12	Rear Axle	MPV FWD R18A1		Rubber buffer,suspension	GRM34000
	2007.01-2009.12	Rear Axle Left & Right Lower	MPV FWD R18A1		Knuckle Bushing	GRM35613
2.0 (110 kw)	2005.02-2006.12	Rear Axle Left & Right	MPV FWD K20A9		Bushing,shock absorber	GRM12902
	2005.02-2006.12	Rear Axle Left & Right	MPV FWD K20A9	Date from:2006.01,Date to:2006.12	Spring Mounting	GRM38968
	2005.02-2006.12	Rear Axle	MPV FWD K20A9		Rubber buffer,suspension	GRM34000
	2005.02-2006.12	Rear Axle Left & Right Lower	MPV FWD K20A9		Knuckle Bushing	GRM35613
2.2 (103 kw)	2005.07-2009.12	Rear Axle	MPV FWD N22A1		Rubber buffer,suspension	GRM34000
HR-V						
1.6 (77 kw)	1999.02-2005.09	Rear Axle	SUV 4WD D16W1		Rubber buffer,suspension	GRM16792
	1999.02-2005.09	Rear Axle	SUV FWD D16W1		Rubber buffer,suspension	GRM16792
	1999.02-2005.09	Rear Axle	SUV 4WD D16W1		Bush,mounting differential	GRM16584
1.6 (91 kw)	1999.10-2005.09	Rear Axle	SUV 4WD D16W5		Rubber buffer,suspension	GRM16792
	1999.10-2005.09	Rear Axle	SUV 4WD D16W5		Bush,mounting differential	GRM16584
Insight						
1.0 (56 kw)	2000.04-2006.12	Front Axle Lower	Coupe FWD ECA1		Boot,ball joint	GRM40169
1.3 (65 kw)	2009.04-2013.12	Rear Axle Left & Right	Hatchback FWD LDA3		Bushing,shock absorber	GRM14965
	2009.04-2013.12	Front Axle	Hatchback FWD LDA3		Rubber Buffer,shock absorber	GRM17229
1.3 (73 kw)	2009.04-2013.12	Front Axle	Hatchback FWD LDA3		Rubber Buffer,shock absorber	GRM17229
Inspire						
2.5 (140 kw)	1995.06-1998.08	Front Axle Left & Right Lower	Saloon FWD G25A		Boot,ball joint	GRM40171
2.5 (147 kw)	1998.09-2002.08	Rear Axle Left & Right	Saloon FWD J25A		Bushing,shock absorber	GRM12901
	1998.09-2002.08	Rear Axle	Saloon FWD J25A		Rubber buffer,suspension	GRM13254
3.2 (191 kw)	1998.09-2002.08	Rear Axle Left & Right	Saloon FWD J32A1		Bushing,shock absorber	GRM12901
	1998.09-2002.08	Rear Axle	Saloon FWD J32A1		Rubber buffer,suspension	GRM13254

	YEAR	FITTING POSITION	BODY STYLE & DRIVE TYPE & ENGINE	REMARKS	PRODUCT	G-AP Ref.
HONDA						
Inspire						
3.5 (206 kw)	2007.12-2012.09	Front Axle Left & Right Lower	Saloon FWD J35A7		Boot,ball joint	GRM40171
	2007.12-2012.09	Front Axle Left & Right Upper	Saloon FWD J35A7		Spring Mounting	GRM52661
	2007.12-2012.09	Rear Axle Left & Right Upper Inner	Saloon FWD J35A7		Knuckle Bushing	GRM35109
	2007.12-2012.09	Rear Axle Left & Right Lower Outer	Saloon FWD J35A7		Knuckle Bushing	GRM35108
Integra						
1.6 (88 kw)	1993.09-2001.08	Front Axle	Saloon FWD ZC1		Protection Boot	GRM40762
	1993.09-2001.08	Front Axle	Saloon 4WD ZC1		Protection Boot	GRM40762
1.8 (107 kw)	1993.07-2001.11	Front Axle	Coupe FWD B18B2		Protection Boot	GRM40762
	1993.07-2001.11	Rear Axle	Coupe FWD B18B2		Rubber buffer,suspension	GRM13254
1.8 (127 kw)	1993.09-2001.08	Front Axle	Coupe FWD B18C1		Protection Boot	GRM40762
1.8 (132 kw)	1993.09-2001.08	Front Axle	Coupe FWD B18C		Protection Boot	GRM40762
	1993.09-2001.08	Front Axle	Saloon FWD B18C3		Protection Boot	GRM40762
1.8 (140 kw)	1997.10-2001.08	Front Axle	Coupe FWD B18C6		Protection Boot	GRM40762
	1997.10-2001.08	Front Axle Left & Right	Coupe FWD B18C6		Spring Mounting	GRM17593
	1997.10-2001.08	Front Axle	Coupe FWD B18C6		Rubber Buffer,shock absorber	GRM37201
1.8 (147 kw)	1993.09-2001.08	Front Axle	Coupe FWD B18C1		Protection Boot	GRM40762
2.0 (118 kw)	2001.09-2008.11	Front Axle Left & Right Lower	Coupe FWD K20A3		Boot,ball joint	GRM40171
	2001.09-2008.11	Rear Axle Left & Right	Coupe FWD K20A3	Model Year from:2002,Model Year to:2006	Spring Mounting	GRM38968
	2001.09-2008.11	Rear Axle Left & Right Lower Outer	Coupe FWD K20A3		Knuckle Bushing	GRM17339
2.0 (147 kw)	2004.10-	Front Axle Left & Right Lower	Coupe FWD K20A2		Boot,ball joint	GRM40171
	2004.10-	Rear Axle Left & Right	Coupe FWD K20A2	Chassis no. from:1000001,Chassis no. to:2299999;for model year:2004	Spring Mounting	GRM38968
2.0 (154 kw)	2004.10-2007.04	Front Axle Left & Right Lower	Coupe FWD K20Z1		Boot,ball joint	GRM40171
	2004.10-2007.04	Rear Axle Left & Right	Coupe FWD K20Z1	Model Year from:2005,Model Year to:2006	Spring Mounting	GRM38968
2.0 (162 kw)	2001.09-2007.10	Front Axle Left & Right Lower	Coupe FWD K20A		Boot,ball joint	GRM40171
	2001.09-2007.10	Rear Axle Left & Right	Coupe FWD K20A	Model Year from:2005,Model Year to:2006	Spring Mounting	GRM38968
Jazz						
1.2 (57 kw)	2002.03-2008.07	Rear Axle Left & Right	Hatchback FWD L12A1;L12A4		Bushing,shock absorber	GRM14965
	2002.03-2008.07	Front Axle Left & Right	Hatchback FWD L12A1;L12A4		Spring Cap	GRM16352
	2002.03-2008.07	Rear Axle	Hatchback FWD L12A1;L12A4		Rubber buffer,suspension	GRM16792
1.2 (66 kw)	2008.07-2015.12	Rear Axle Left & Right	Hatchback FWD L12B1;L12B2		Bushing,shock absorber	GRM14965
	2008.07-2015.12	Front Axle	Hatchback FWD L12B1;L12B2		Rubber Buffer,shock absorber	GRM17229
	2008.07-2015.12	Rear Axle	Hatchback FWD L12B1;L12B2		Rubber buffer,suspension	GRM16792
1.3 (61 kw)	2002.03-2008.07	Left	Hatchback FWD L13A1		Engine Mounting Bushing	GRM36949
	2002.03-2008.07	Rear Axle Left & Right	Hatchback FWD L13A1		Bushing,shock absorber	GRM14965
	2002.03-2008.07	Front Axle Left & Right	Hatchback FWD L13A1		Spring Cap	GRM16352
	2002.03-2008.07	Rear Axle	Hatchback FWD L13A1		Rubber buffer,suspension	GRM16792
	2006.12-2008.10	Left	Hatchback FWD L13A5;L13A6		Engine Mounting Bushing	GRM36949
1.3 (73 kw)	2008.07-2015.12	Rear Axle Left & Right	Hatchback FWD L13Z1;L13A;L13Z2		Bushing,shock absorber	GRM14965
	2008.07-2015.12	Front Axle	Hatchback FWD L13Z1;L13A;L13Z2		Rubber Buffer,shock absorber	GRM17229
	2008.07-2015.12	Rear Axle	Hatchback FWD L13Z1;L13A;L13Z2		Rubber buffer,suspension	GRM16792
1.3 (75 kw)	2011.04-2015.12	Rear Axle Left & Right	Hatchback FWD LDA3		Bushing,shock absorber	GRM14965
	2011.04-2015.12	Front Axle	Hatchback FWD LDA3		Rubber Buffer,shock absorber	GRM17229
	2011.04-2015.12	Rear Axle	Hatchback FWD LDA3		Rubber buffer,suspension	GRM16792
1.4 (74 kw)	2008.11-2015.12	Front Axle	Hatchback FWD L13Z1		Rubber Buffer,shock absorber	GRM17229
Legend						
3.5 (147 kw)	1996.03-1998.12	Front Axle Left & Right Lower	Saloon FWD		Boot,ball joint	GRM40171
3.5 (151 kw)	1996.01-1997.10	Front Axle Left & Right Lower	Saloon FWD C35A2		Boot,ball joint	GRM40171
3.5 (153 kw)	1997.11-2004.09	Front Axle Left & Right Lower	Saloon FWD C35A5		Boot,ball joint	GRM40171
3.5 (158 kw)	1996.02-2004.10	Front Axle Left & Right Lower	Saloon FWD C35A2		Boot,ball joint	GRM40171
3.5 (217 kw)	2006.05-2012.12	Front Axle	Saloon 4WD J35A8		Rubber Buffer,shock absorber	GRM37201
	2006.05-2012.12	Rear Axle Left & Right Lower	Saloon 4WD J35A8		Knuckle Bushing	GRM50146
3.7 (217 kw)	2008.07-2012.12	Front Axle	Saloon 4WD J37A3;J37A2		Rubber Buffer,shock absorber	GRM37201
	2008.07-2012.12	Rear Axle Left & Right Lower	Saloon 4WD J37A3;J37A2		Knuckle Bushing	GRM50146
3.7 (226 kw)	2008.08-2013.12	Front Axle	Saloon 4WD J37A3;J37A2		Rubber Buffer,shock absorber	GRM37201
	2008.08-2013.12	Rear Axle Left & Right Lower	Saloon 4WD J37A3;J37A2		Knuckle Bushing	GRM50146
Logo						
1.3 (48 kw)	1999.03-2001.11	Rear Axle	Hatchback FWD D13B7		Rubber buffer,suspension	GRM16792
MDX						
3.5 (191 kw)	2003.04-2007.04	Front Axle Left & Right Lower	SUV 4WD J35A5		Boot,ball joint	GRM40171
Odyssey						
2.3 (110 kw)	1997.10-1999.12	Rear Axle Left & Right	MPV FWD F23A7		Bushing,shock absorber	GRM14955
	1997.10-1999.12	Rear Axle	MPV FWD F23A7		Rubber buffer,suspension	GRM13254
2.4 (118 kw)	2003.10-	Front Axle Left & Right Lower	MPV FWD K24A5, K24A6		Boot,ball joint	GRM40171
	2003.10-	Rear Axle Left & Right	MPV FWD K24A5, K24A6	Chassis no. from:1030001,Chassis no. to:7399999;Model Year from:2004,Model Year to:2008	Spring Mounting	GRM38968

	YEAR	FITTING POSITION	BODY STYLE & DRIVE TYPE & ENGINE	REMARKS	PRODUCT	G-AP Ref.
HONDA						
Odyssey						
2.4 (118 kw)	2003.10-	Rear Axle Left & Right Lower	MPV FWD K24A5, K24A6		Knuckle Bushing	**GRM35613**
2.4 (127 kw)	2008.11-	Front Axle Left & Right Lower	MPV FWD K24A		Boot,ball joint	**GRM40171**
	2008.11-	Front Axle Left & Right Lower	MPV 4WD K24A		Boot,ball joint	**GRM40171**
	2008.11-	Rear Axle Left & Right	MPV FWD K24A	Chassis no. from:1000001,Chassis no. to:5299999	Spring Mounting	**GRM38968**
	2008.11-	Rear Axle Left & Right	MPV 4WD K24A	Chassis no. from:1000001,Chassis no. to:5299999	Spring Mounting	**GRM38968**
	2008.11-	Rear Axle Left & Right Lower	MPV FWD K24A		Knuckle Bushing	**GRM35613**
	2008.11-	Rear Axle Left & Right Lower	MPV 4WD K24A		Knuckle Bushing	**GRM35613**
2.4 (132 kw)	2009.04-2013.12	Front Axle Left & Right Lower	MPV FWD K24Z2		Boot,ball joint	**GRM40171**
	2009.04-2013.12	Rear Axle Left & Right	MPV FWD K24Z2	Chassis no. from:1000001,Chassis no. to:5299999	Spring Mounting	**GRM38968**
2.4 (147 kw)	2004.09-2008.08	Front Axle Left & Right Lower	MPV FWD K24A3		Boot,ball joint	**GRM40171**
	2004.09-2008.08	Rear Axle Left & Right	MPV FWD K24A3	Chassis no. from:1000001,Chassis no. to:5299999	Spring Mounting	**GRM38968**
	2004.09-2008.08	Rear Axle Left & Right Lower	MPV FWD K24A3		Knuckle Bushing	**GRM35613**
2.4 (150 kw)	2007.09-2013.11	Front Axle Left & Right Lower	MPV 4WD K24A		Boot,ball joint	**GRM40171**
	2007.09-2013.11	Rear Axle Left & Right	MPV 4WD K24A	Chassis no. from:1000001,Chassis no. to:5299999	Spring Mounting	**GRM38968**
	2007.09-2013.11	Rear Axle Left & Right Lower	MPV 4WD K24A		Knuckle Bushing	**GRM35613**
2.4 (151 kw)	2008.09-2013.11	Front Axle Left & Right Lower	MPV FWD K24A		Boot,ball joint	**GRM40171**
	2008.09-2013.11	Rear Axle Left & Right	MPV FWD K24A	Chassis no. from:1000001,Chassis no. to:5299999	Spring Mounting	**GRM38968**
	2008.09-2013.11	Rear Axle Left & Right Lower	MPV FWD K24A		Knuckle Bushing	**GRM35613**
3.0 (154 kw)	1998.06-2002.06	Rear Axle Left & Right	MPV 4WD J30A1		Bushing,shock absorber	**GRM12902**
	1998.06-2002.06	Rear Axle	MPV 4WD J30A1		Rubber buffer,suspension	**GRM13254**
	1998.06-2004.06	Rear Axle Left & Right	MPV FWD J30A1		Bushing,shock absorber	**GRM12902**
3.5 (182 kw)	2004.09-2010.12	Front Axle Left & Right Lower	MPV FWD J35A7		Boot,ball joint	**GRM40171**
	2004.09-2010.12	Rear Axle Left Lower	MPV FWD J35A7		Spring Mounting	**GRM52645**
	2004.09-2010.12	Rear Axle Right Lower	MPV FWD J35A7		Spring Mounting	**GRM52649**
3.5 (185 kw)	2011.01-2016.12	Front Axle Left & Right Lower	MPV FWD J35A8/J35Z8		Boot,ball joint	**GRM40171**
Odyssey/Lagreat						
3.5 (190 kw)	2004.09-2005.12	Front Axle Left & Right Lower	MPV FWD J35A6		Boot,ball joint	**GRM40171**
	2004.09-2005.12	Rear Axle Left Lower	MPV FWD J35A6		Spring Mounting	**GRM52645**
	2004.09-2005.12	Rear Axle Right Lower	MPV FWD J35A6		Spring Mounting	**GRM52649**
Orthia						
1.6 (88 kw)	1995.10-1996.09	Front Axle	Estate FWD D16A		Protection Boot	**GRM40762**
2.0 (110 kw)	1995.10-2001.09	Front Axle	Estate 4WD B20B		Protection Boot	**GRM40762**
Orthia/Partner						
1.6 (88 kw)	1995.10-1999.09	Rear Axle	Estate 4WD D16A		Rubber Buffer,shock absorber	**GRM37231**
Partner						
1.3 (67 kw)	1995.10-2002.09	Front Axle	Estate FWD D13BG		Protection Boot	**GRM40762**
	1995.10-2002.09	Rear Axle	Estate FWD D13BG		Rubber Buffer,shock absorber	**GRM37231**
1.5 (77 kw)	1995.10-2002.09	Front Axle	Estate FWD D15B		Protection Boot	**GRM40762**
	1995.10-2002.09	Rear Axle	Estate FWD D15B		Rubber Buffer,shock absorber	**GRM37231**
Pilot						
3.5 (182 kw)	2005.09-2008.07	Front Axle Left & Right Lower	SUV 4WD J35A9		Boot,ball joint	**GRM40171**
	2005.09-2008.07	Front Axle Left & Right Lower	SUV FWD J35A9		Boot,ball joint	**GRM40171**
3.5 (184 kw)	2006.01-2008.07	Front Axle Left & Right Lower	SUV FWD J35A9		Boot,ball joint	**GRM40171**
	2006.01-2008.07	Front Axle Left & Right Lower	SUV 4WD J35A9		Boot,ball joint	**GRM40171**
3.5 (195 kw)	2005.10-2008.07	Front Axle Left & Right Lower	SUV 4WD J35A9		Boot,ball joint	**GRM40171**
	2005.10-2008.07	-	SUV 4WD J35A9		Bush,mounting differential	**GRM16570**
Prelude						
2.0 (98 kw)	1991.10-1996.09	Front Axle Left & Right Lower	Coupe FWD F20A4		Boot,ball joint	**GRM40171**
	1991.10-1996.09	Front Axle Left & Right	Coupe FWD F20A4		Spring Mounting	**GRM16797**
	1991.10-1996.09	Rear Axle	Coupe FWD F20A4		Rubber Buffer,shock absorber	**GRM37231**
	1991.10-1996.09	Rear Axle	Coupe FWD F20A4		Rubber buffer,suspension	**GRM16792**
	1991.10-1996.09	Rear Axle Left & Right	Coupe FWD F20A4		Bellow Set,strut mounting	**GRM11121S**
	1996.10-2000.10	Front Axle	Coupe FWD F20A4		Protection Boot	**GRM40762**
	1996.10-2000.10	Front Axle Left & Right Lower	Coupe FWD F20A4		Boot,ball joint	**GRM40171**
	1996.10-2000.10	Front Axle Left & Right	Coupe FWD F20A4		Spring Mounting	**GRM16797**
	1996.10-2000.10	Front Axle	Coupe FWD F20A4		Rubber Buffer,shock absorber	**GRM37201**
	1996.10-2000.10	Rear Axle	Coupe FWD F20A4		Rubber buffer,suspension	**GRM16792**
	1996.10-2000.10	Rear Axle Left & Right	Coupe FWD F20A4		Bellow Set,strut mounting	**GRM11121S**
2.2 (118 kw)	1997.03-2001.04	Front Axle	Coupe FWD F22Z6		Protection Boot	**GRM40762**
	1997.03-2001.04	Front Axle Left & Right Lower	Coupe FWD F22Z6		Boot,ball joint	**GRM40171**
2.2 (136 kw)	1993.01-1996.09	Front Axle Left & Right Lower	Coupe FWD H22A2		Boot,ball joint	**GRM40171**
	1993.01-1996.09	Front Axle Left & Right	Coupe FWD H22A2		Spring Mounting	**GRM16797**
	1993.01-1996.09	Rear Axle	Coupe FWD H22A2		Rubber Buffer,shock absorber	**GRM37231**
	1993.01-1996.09	Rear Axle	Coupe FWD H22A2		Rubber buffer,suspension	**GRM16792**

	YEAR	FITTING POSITION	BODY STYLE & DRIVE TYPE & ENGINE	REMARKS	PRODUCT	G-AP Ref.
HONDA						
Prelude						
2.2 (136 kw)	1993.01-1996.09	Rear Axle Left & Right	Coupe FWD H22A2		Bellow Set,strut mounting	**GRM11121S**
	1996.10-2000.10	Front Axle	Coupe FWD H22A5		Protection Boot	**GRM40762**
	1996.10-2000.10	Front Axle Left & Right Lower	Coupe FWD H22A5		Boot,ball joint	**GRM40171**
	1996.10-2000.10	Front Axle Left & Right	Coupe FWD H22A5		Spring Mounting	**GRM16797**
	1996.10-2000.10	Front Axle	Coupe FWD H22A5		Rubber Buffer,shock absorber	**GRM37201**
	1996.10-2000.10	Rear Axle	Coupe FWD H22A5		Rubber buffer,suspension	**GRM16792**
	1996.10-2000.10	Rear Axle Left & Right	Coupe FWD H22A5		Bellow Set,strut mounting	**GRM11121S**
2.2 (142 kw)	1994.02-1997.02	Front Axle Left & Right Lower	Coupe FWD H22A1		Boot,ball joint	**GRM40171**
	1994.02-1997.02	Rear Axle	Coupe FWD H22A1		Rubber Buffer,shock absorber	**GRM37231**
2.2 (147 kw)	1998.10-2000.10	Front Axle	Coupe FWD H22A5/H22A8		Protection Boot	**GRM40762**
	1998.10-2000.10	Front Axle Left & Right Lower	Coupe FWD H22A5/H22A8		Boot,ball joint	**GRM40171**
	1998.10-2000.10	Front Axle Left & Right	Coupe FWD H22A5/H22A8		Spring Mounting	**GRM16797**
	1998.10-2000.10	Front Axle	Coupe FWD H22A5/H22A8		Rubber Buffer,shock absorber	**GRM37201**
	1998.10-2000.10	Rear Axle	Coupe FWD H22A5/H22A8		Rubber buffer,suspension	**GRM16792**
2.3 (118 kw)	1991.10-1996.09	Front Axle Left & Right Lower	Coupe FWD H23A2		Boot,ball joint	**GRM40171**
	1991.10-1996.09	Front Axle Left & Right	Coupe FWD H23A2		Spring Mounting	**GRM16797**
	1991.10-1996.09	Rear Axle	Coupe FWD H23A2		Rubber Buffer,shock absorber	**GRM37231**
	1991.10-1996.09	Rear Axle	Coupe FWD H23A2		Rubber buffer,suspension	**GRM16792**
Prelude IV						
2.2 (96 kw)	1991.12-1996.11	Front Axle Left & Right Lower	Coupe FWD F22A1		Boot,ball joint	**GRM40171**
	1991.12-1996.11	Rear Axle	Coupe FWD F22A1		Rubber Buffer,shock absorber	**GRM37231**
Prelude V						
2.2 (99 kw)	1996.10-2001.12	Front Axle Left & Right Lower	Coupe FWD F22B		Boot,ball joint	**GRM40171**
2.2 (142 kw)	1997.03-1998.10	Front Axle Left & Right Lower	Coupe FWD H22A4		Boot,ball joint	**GRM40171**
2.2 (145 kw)	1996.10-2001.04	Front Axle Left & Right Lower	Coupe FWD H22A4		Boot,ball joint	**GRM40171**
	1996.10-2001.04	Rear Axle	Coupe FWD H22A4		Rubber Buffer,shock absorber	**GRM37231**
2.2 (149 kw)	1997.10-2001.04	Front Axle Left & Right Lower	Coupe FWD H22A4		Boot,ball joint	**GRM40171**
2.2 (162 kw)	1996.10-2001.12	Front Axle Left & Right Lower	Coupe FWD H22A		Boot,ball joint	**GRM40171**
Ridgeline						
3.5 (186 kw)	2007.09-2014.12	Front Axle Left & Right Lower	Pickup 4WD J35Z5		Boot,ball joint	**GRM40171**
S2000						
2.0 (170 kw)	1999.03-2003.12	Front Axle Left & Right Lower	Cabriolet RWD F20C1		Boot,ball joint	**GRM40171**
2.0 (177 kw)	1999.06-2009.06	Front Axle Left & Right Lower	Cabriolet RWD F20C2		Boot,ball joint	**GRM40171**
2.0 (179 kw)	1999.09-2003.12	Front Axle Left & Right Lower	Convertible RWD F20C1		Boot,ball joint	**GRM40171**
2.0 (184 kw)	2003.11-2009.06	Front Axle Left & Right Lower	Cabriolet RWD F20C3		Boot,ball joint	**GRM40171**
2.2 (176 kw)	2003.11-2009.06	Front Axle Left & Right Lower	Cabriolet RWD F22B5		Boot,ball joint	**GRM40171**
2.2 (179 kw)	2003.09-2008.12	Front Axle Left & Right Lower	Convertible RWD F22C1		Boot,ball joint	**GRM40171**
Shuttle						
2.2 (110 kw)	1995.03-1998.02	Front Axle Lower	MPV FWD F22B8		Boot,ball joint	**GRM40169**
	1995.03-1998.02	Rear Axle Left & Right	MPV FWD F22B8		Bushing,shock absorber	**GRM14955**
	1995.03-1998.02	Front Axle Left & Right	MPV FWD F22B8		Spring Mounting	**GRM16797**
	1995.03-1998.02	Rear Axle	MPV FWD F22B8		Rubber buffer,suspension	**GRM13254**
2.3 (110 kw)	1997.10-2002.06	Front Axle Lower	MPV FWD F23A7		Boot,ball joint	**GRM40169**
	1997.10-2002.06	Rear Axle Left & Right	MPV FWD F23A7		Bushing,shock absorber	**GRM14955**
	1997.10-2002.06	Front Axle Left & Right	MPV FWD F23A7		Spring Mounting	**GRM16797**
	1997.10-2002.06	Rear Axle	MPV FWD F23A7		Rubber buffer,suspension	**GRM13254**
SMX						
2.0 (96 kw)	1996.01-2001.12	Rear Axle	Hatchback FWD B20B		Rubber Buffer,shock absorber	**GRM37231**
	1996.10-1999.09	Rear Axle	Hatchback 4WD B20B		Rubber Buffer,shock absorber	**GRM37231**
2.0 (103 kw)	1999.10-2002.09	Rear Axle	Hatchback FWD B20BI		Rubber Buffer,shock absorber	**GRM37231**
Stream						
1.7 (92 kw)	2001.05-2006.09	Rear Axle Left & Right	MPV FWD D17A2;D17A5		Bushing,shock absorber	**GRM12902**
	2001.05-2006.09	Rear Axle Left & Right	MPV FWD D17A2;D17A5	Model Year from:2002,Model Year to:2005	Spring Mounting	**GRM38968**
	2001.05-2006.09	Rear Axle	MPV FWD D17A2;D17A5		Rubber buffer,suspension	**GRM34000**
	2001.05-2006.09	Rear Axle Left & Right Lower Outer	MPV FWD D17A2;D17A5		Knuckle Bushing	**GRM17339**
	2001.05-2006.09	Rear	MPV FWD D17A2;D17A5		Knuckle Bushing	**GRM16252**
1.8 (103 kw)	2005.10-2014.05	Front Axle Left & Right Lower	MPV FWD R18A2		Boot,ball joint	**GRM40171**
	2005.10-2014.05	Rear Axle Left & Right	MPV FWD R18A2	Chassis no. from:1000001,Chassis no. to:3199999,Model Year from:2007,Model Year to:2013	Spring Mounting	**GRM38968**
	2006.10-2014.05	Front Axle Left & Right Lower	MPV 4WD R18A2		Boot,ball joint	**GRM40171**
	2006.10-2014.05	Rear Axle Left & Right	MPV 4WD R18A2	Chassis no. from:1000001,Chassis no. to:3199999	Spring Mounting	**GRM38968**
2.0 (110 kw)	2005.10-	Front Axle Left & Right Lower	MPV FWD R20A4		Boot,ball joint	**GRM40171**
	2005.10-	Rear Axle Left & Right	MPV FWD R20A4	Chassis no. from:1000001,Chassis no. to:3199999	Spring Mounting	**GRM38968**
	2006.10-2014.05	Front Axle Left & Right Lower	MPV 4WD R20A4		Boot,ball joint	**GRM40171**
	2006.10-2014.05	Rear Axle Left & Right	MPV 4WD R20A4	Chassis no. from:1000001,Chassis no. to:3199999	Spring Mounting	**GRM38968**

	YEAR	FITTING POSITION	BODY STYLE & DRIVE TYPE & ENGINE	REMARKS	PRODUCT	G-AP Ref.
HONDA						
Stream						
2.0 (115 kw)	2001.05-2006.09	Rear Axle Left & Right	MPV FWD K20A1;K20A5		Bushing,shock absorber	GRM12902
	2001.05-2006.09	Rear Axle Left & Right	MPV FWD K20A1;K20A5	Model Year from:2001,Model Year to:2006	Spring Mounting	GRM38968
	2001.05-2006.09	Rear Axle	MPV FWD K20A1;K20A5		Rubber buffer,suspension	GRM34000
	2001.05-2006.09	Rear Axle Left & Right Lower Outer	MPV FWD K20A1;K20A5		Knuckle Bushing	GRM17339
	2001.05-2006.09	Rear	MPV FWD K20A1;K20A5		Knuckle Bushing	GRM16252
Torneo						
1.8 (103 kw)	1999.10-2002.09	Front Axle	Saloon FWD F18B		Protection Boot	GRM40762
	1999.10-2002.09	Front Axle	Saloon FWD F18B		Rubber Buffer,shock absorber	GRM37213
2.0 (107 kw)	1998.01-2003.09	Front Axle	Saloon FWD F20B1		Rubber Buffer,shock absorber	GRM37213
2.0 (110 kw)	1999.10-2003.09	Front Axle	Saloon FWD F20B		Protection Boot	GRM40762
	1999.10-2003.09	Front Axle	Saloon FWD F20B		Rubber Buffer,shock absorber	GRM37213
2.0 (132 kw)	1999.10-2003.09	Front Axle	Saloon FWD F20B4		Rubber Buffer,shock absorber	GRM37213
HONDA (DONGFENG)						
Civic						
1.3 (70 kw)	2007.01-2013.12	Rear Axle Left & Right Lower	Saloon FWD LDA2		Spring Mounting	GRM52646
	2007.01-2013.12	Rear	Saloon FWD LDA2		Holder,exhaust system	GRM38705
1.8 (103 kw)	2006.04-2012.12	Rear Axle Left & Right Lower	Saloon FWD R18A1		Spring Mounting	GRM52646
CR-V						
2.0 (110 kw)	2004.06-2007.02	Rear Axle Left & Right	SUV 4WD K20A4	for model year:2004	Spring Mounting	GRM38968
	2007.03-2012.12	Rear Axle Left Lower	SUV 4WD R20A1		Spring Mounting	GRM52645
	2007.03-2012.12	Rear Axle Right Lower	SUV 4WD R20A1		Spring Mounting	GRM52649
	2007.03-2012.12	Rear Axle Left & Right	SUV 4WD R20A1	Model Year from:2007,Model Year to:2011	Spring Mounting	GRM38968
	2007.04-2012.12	Rear Axle Left Lower	SUV FWD R20A1		Spring Mounting	GRM52645
	2007.04-2012.12	Rear Axle Right Lower	SUV FWD R20A1		Spring Mounting	GRM52649
	2007.04-2012.12	Rear Axle Left & Right	SUV FWD R20A1	Model Year from:2007,Model Year to:2011	Spring Mounting	GRM38968
2.4 (118 kw)	2004.06-2007.02	Rear Axle Left & Right	SUV 4WD K24A1	Model Year from:2005,Model Year to:2006	Spring Mounting	GRM38968
2.4 (125 kw)	2007.03-2013.12	Rear Axle Left Lower	SUV 4WD K24Z1		Spring Mounting	GRM52645
	2007.03-2013.12	Rear Axle Right Lower	SUV 4WD K24Z1		Spring Mounting	GRM52649
	2007.03-2013.12	Rear Axle Left & Right	SUV 4WD K24Z1	Model Year from:2007,Model Year to:2011	Spring Mounting	GRM38968
HONDA (GAC)						
Accord						
2.0 (110 kw)	2003.01-2007.12	Front Axle Left & Right Lower	Saloon FWD K20A7		Boot,ball joint	GRM40171
2.0 (115 kw)	2008.03-2013.12	Front Axle Left & Right Upper	Saloon FWD R20A3		Spring Mounting	GRM52661
2.4 (119 kw)	2003.01-2006.12	Front Axle Left & Right Lower	Saloon FWD K24A4		Boot,ball joint	GRM40171
2.4 (125 kw)	2006.01-2007.12	Front Axle Left & Right Lower	Saloon FWD K24A8		Boot,ball joint	GRM40171
2.4 (132 kw)	2008.01-2013.12	Front Axle Left & Right Upper	Saloon FWD K24Z2		Spring Mounting	GRM52661
3.0 (177 kw)	2003.01-2007.12	Front Axle Left & Right Lower	Saloon FWD J30A4		Boot,ball joint	GRM40171
3.5 (206 kw)	2008.01-2012.12	Front Axle Left & Right Upper	Saloon FWD J35Z2		Spring Mounting	GRM52661
Odyssey						
2.4 (118 kw)	2005.03-2009.07	Front Axle Left & Right Lower	MPV FWD K24A6		Boot,ball joint	GRM40171
2.4 (133 kw)	2009.08-2014.12	Front Axle Left & Right Lower	MPV FWD K24Z2		Boot,ball joint	GRM40171
HYUNDAI						
100						
3.568 (74 kw)	2004.09-	Front Axle Left & Right	Bus 4x2 D4AF		Bushing,shock absorber	GRM50725
115						
3.298 (85 kw)	2004.09-	Front Axle Left & Right	Bus 4x2 D4AL		Bushing,shock absorber	GRM50725
120						
3.907 (88 kw)	2004.09-	Front Axle Left & Right	Bus 4x2 D4DC		Bushing,shock absorber	GRM50725
130						
3.907 (96 kw)	2004.09-	Front Axle Left & Right	Bus 4x2 D4DB		Bushing,shock absorber	GRM50725
140						
3.907 (107 kw)	2004.09-	Front Axle Left & Right	Bus 4x2 D4DD		Bushing,shock absorber	GRM50725
Accent						
1.3 (44 kw)	1994.07-1999.08	Rear Axle	Saloon FWD G4EH		Protection Boot	GRM40303
	1994.07-1999.08	Rear Axle Left & Right Lower	Saloon FWD G4EH		Spring Mounting	GRM52638
	1994.07-1999.08	Rear Axle Left & Right Upper	Saloon FWD G4EH		Spring Mounting	GRM16824
	1994.07-1999.08	Rear	Saloon FWD G4EH		Holder,exhaust system	GRM17630
	1994.07-1999.08	-	Saloon FWD G4EH		Holder,exhaust system	GRM13351
	1994.07-1999.08	Rear Axle	Saloon FWD G4EH		Rubber buffer,suspension	GRM17899
	1994.07-1999.08	Rear Axle Left & Right Lower	Saloon FWD G4EH	Quantity:2,Type:AT WHEEL CARRIER	Knuckle Bushing	GRM14884
	1994.07-1999.08	Rear Axle Left & Right Lower	Saloon FWD G4EH	Date to:1999.09	Knuckle Bushing	GRM14885
	1994.10-2000.01	Rear Axle	Hatchback FWD G4CH, G4EH		Protection Boot	GRM40303
	1994.10-2000.01	Rear Axle Left & Right Lower	Hatchback FWD G4CH, G4EH		Spring Mounting	GRM52638
	1994.10-2000.01	Rear Axle Left & Right Upper	Hatchback FWD G4CH, G4EH		Spring Mounting	GRM16824

	YEAR	FITTING POSITION	BODY STYLE & DRIVE TYPE & ENGINE	REMARKS	PRODUCT	G-AP Ref.
HYUNDAI **Accent**						
1.3 (44 kw)	1994.10-2000.01	Rear	Hatchback FWD G4CH, G4EH		Holder,exhaust system	GRM17630
	1994.10-2000.01	-	Hatchback FWD G4CH, G4EH		Holder,exhaust system	GRM13351
	1994.10-2000.01	Rear Axle	Hatchback FWD G4CH, G4EH		Rubber buffer,suspension	GRM17899
	1994.10-2000.01	Rear Axle Left & Right Lower	Hatchback FWD G4CH, G4EH	Quantity:2,Type:AT WHEEL CARRIER	Knuckle Bushing	GRM14884
	1994.10-2000.01	Rear Axle Left & Right Lower	Hatchback FWD G4CH, G4EH	Date to:1999.09	Knuckle Bushing	GRM14885
1.3 (55 kw)	1994.10-2000.01	Rear Axle	Saloon FWD G4EH, G4DH		Protection Boot	GRM40303
	1994.10-2000.01	Rear Axle	Hatchback FWD G4EH, G4DH		Protection Boot	GRM40303
	1994.10-2000.01	Rear Axle Left & Right Lower	Saloon FWD G4EH, G4DH		Spring Mounting	GRM52638
	1994.10-2000.01	Rear Axle Left & Right Lower	Hatchback FWD G4EH, G4DH		Spring Mounting	GRM52638
	1994.10-2000.01	Rear Axle Left & Right Upper	Saloon FWD G4EH, G4DH		Spring Mounting	GRM16824
	1994.10-2000.01	Rear Axle Left & Right Upper	Hatchback FWD G4EH, G4DH		Spring Mounting	GRM16824
	1994.10-2000.01	Rear	Saloon FWD G4EH, G4DH		Holder,exhaust system	GRM17630
	1994.10-2000.01	Rear	Hatchback FWD G4EH, G4DH		Holder,exhaust system	GRM17630
	1994.10-2000.01	-	Saloon FWD G4EH, G4DH		Holder,exhaust system	GRM13351
	1994.10-2000.01	-	Hatchback FWD G4EH, G4DH		Holder,exhaust system	GRM13351
	1994.10-2000.01	Rear Axle	Saloon FWD G4EH, G4DH		Rubber buffer,suspension	GRM17899
	1994.10-2000.01	Rear Axle	Hatchback FWD G4EH, G4DH		Rubber buffer,suspension	GRM17899
	1994.10-2000.01	Rear Axle Left & Right Lower	Saloon FWD G4EH, G4DH	Quantity:2,Type:AT WHEEL CARRIER	Knuckle Bushing	GRM14884
	1994.10-2000.01	Rear Axle Left & Right Lower	Hatchback FWD G4EH, G4DH	Quantity:2,Type:AT WHEEL CARRIER	Knuckle Bushing	GRM14884
	1994.10-2000.01	Rear Axle Left & Right Lower	Saloon FWD G4EH, G4DH	Date to:1999.09	Knuckle Bushing	GRM14885
	1994.10-2000.01	Rear Axle Left & Right Lower	Hatchback FWD G4EH, G4DH	Date to:1999.09	Knuckle Bushing	GRM14885
	2000.01-2005.11	Rear Axle	Hatchback FWD G4EA		Protection Boot	GRM40303
	2000.01-2005.11	Rear Axle	Saloon FWD G4EA		Protection Boot	GRM40303
	2000.01-2005.11	Rear Axle Left & Right Lower	Hatchback FWD G4EA		Spring Mounting	GRM52638
	2000.01-2005.11	Rear Axle Left & Right Lower	Saloon FWD G4EA		Spring Mounting	GRM52638
	2000.01-2005.11	Rear Axle Left & Right Upper	Hatchback FWD G4EA		Spring Mounting	GRM16824
	2000.01-2005.11	Rear Axle Left & Right Upper	Saloon FWD G4EA		Spring Mounting	GRM16824
	2000.01-2005.11	Rear	Hatchback FWD G4EA		Holder,exhaust system	GRM17630
	2000.01-2005.11	Rear	Saloon FWD G4EA		Holder,exhaust system	GRM17630
	2000.01-2005.11	-	Hatchback FWD G4EA		Holder,exhaust system	GRM13351
	2000.01-2005.11	-	Saloon FWD G4EA		Holder,exhaust system	GRM13351
	2000.01-2005.11	Rear Axle	Hatchback FWD G4EA		Rubber buffer,suspension	GRM17899
	2000.01-2005.11	Rear Axle	Saloon FWD G4EA		Rubber buffer,suspension	GRM17899
	2000.01-2005.11	Rear Axle Left & Right Upper	Hatchback FWD G4EA		Knuckle Bushing	GRM14997
	2000.01-2005.11	Rear Axle Left & Right Upper	Saloon FWD G4EA		Knuckle Bushing	GRM14997
1.3 (61 kw)	2000.01-2005.11	Rear Axle Left & Right Lower	Hatchback FWD G4EA		Spring Mounting	GRM52638
	2000.01-2005.11	Rear	Hatchback FWD G4EA		Holder,exhaust system	GRM17630
	2000.01-2005.11	-	Hatchback FWD G4EA		Holder,exhaust system	GRM13351
	2000.01-2005.11	Rear Axle	Hatchback FWD G4EA		Rubber buffer,suspension	GRM17899
	2000.01-2005.11	Rear Axle Left & Right Upper	Hatchback FWD G4EA		Knuckle Bushing	GRM14997
1.3 (62 kw)	1994.10-2000.01	Rear Axle	Saloon FWD G4EH		Protection Boot	GRM40303
	1994.10-2000.01	Rear Axle	Hatchback FWD G4EH		Protection Boot	GRM40303
	1994.10-2000.01	Rear Axle Left & Right Lower	Saloon FWD G4EH		Spring Mounting	GRM52638
	1994.10-2000.01	Rear Axle Left & Right Lower	Hatchback FWD G4EH		Spring Mounting	GRM52638
	1994.10-2000.01	Rear Axle Left & Right Upper	Saloon FWD G4EH		Spring Mounting	GRM16824
	1994.10-2000.01	Rear Axle Left & Right Upper	Hatchback FWD G4EH		Spring Mounting	GRM16824
	1994.10-2000.01	Rear	Saloon FWD G4EH		Holder,exhaust system	GRM17630
	1994.10-2000.01	Rear	Hatchback FWD G4EH		Holder,exhaust system	GRM17630
	1994.10-2000.01	-	Saloon FWD G4EH		Holder,exhaust system	GRM13351
	1994.10-2000.01	-	Hatchback FWD G4EH		Holder,exhaust system	GRM13351
	1994.10-2000.01	Rear Axle	Saloon FWD G4EH		Rubber buffer,suspension	GRM17899
	1994.10-2000.01	Rear Axle	Hatchback FWD G4EH		Rubber buffer,suspension	GRM17899
	1994.10-2000.01	Rear Axle Left & Right Lower	Saloon FWD G4EH		Knuckle Bushing	GRM14884
	1994.10-2000.01	Rear Axle Left & Right Lower	Hatchback FWD G4EH		Knuckle Bushing	GRM14884
	1994.10-2000.01	Rear Axle Left & Right Lower	Saloon FWD G4EH	Date to:1999.09	Knuckle Bushing	GRM14885
	1994.10-2000.01	Rear Axle Left & Right Lower	Hatchback FWD G4EH	Date to:1999.09	Knuckle Bushing	GRM14885
	2002.08-2005.11	Rear Axle	Hatchback FWD G4EA		Protection Boot	GRM40303
	2002.08-2005.11	Rear Axle Left & Right Lower	Hatchback FWD G4EA		Spring Mounting	GRM52638
	2002.08-2005.11	Rear Axle Left & Right Upper	Hatchback FWD G4EA		Spring Mounting	GRM16824
	2002.08-2005.11	Rear	Hatchback FWD G4EA		Holder,exhaust system	GRM17630
	2002.08-2005.11	-	Hatchback FWD G4EA		Holder,exhaust system	GRM13351
	2002.08-2005.11	Rear Axle	Hatchback FWD G4EA		Rubber buffer,suspension	GRM17899
	2002.08-2005.11	Rear Axle Left & Right Upper	Hatchback FWD G4EA		Knuckle Bushing	GRM14997

	YEAR	FITTING POSITION	BODY STYLE & DRIVE TYPE & ENGINE	REMARKS	PRODUCT	G-AP Ref.
HYUNDAI **Accent**						
1.3 (63 kw)	2000.01-2005.11	Rear Axle	Hatchback FWD G4EA		Protection Boot	**GRM40303**
	2000.01-2005.11	Rear Axle	Saloon FWD G4EA		Protection Boot	**GRM40303**
	2000.01-2005.11	Rear Axle Left & Right Lower	Hatchback FWD G4EA		Spring Mounting	**GRM52638**
	2000.01-2005.11	Rear Axle Left & Right Lower	Saloon FWD G4EA		Spring Mounting	**GRM52638**
	2000.01-2005.11	Rear Axle Left & Right Upper	Hatchback FWD G4EA		Spring Mounting	**GRM16824**
	2000.01-2005.11	Rear Axle Left & Right Upper	Saloon FWD G4EA		Spring Mounting	**GRM16824**
	2000.01-2005.11	Rear	Hatchback FWD G4EA		Holder,exhaust system	**GRM17630**
	2000.01-2005.11	Rear	Saloon FWD G4EA		Holder,exhaust system	**GRM17630**
	2000.01-2005.11	-	Hatchback FWD G4EA		Holder,exhaust system	**GRM13351**
	2000.01-2005.11	-	Saloon FWD G4EA		Holder,exhaust system	**GRM13351**
	2000.01-2005.11	Rear Axle	Hatchback FWD G4EA		Rubber buffer,suspension	**GRM17899**
	2000.01-2005.11	Rear Axle	Saloon FWD G4EA		Rubber buffer,suspension	**GRM17899**
	2000.01-2005.11	Rear Axle Left & Right Upper	Hatchback FWD G4EA		Knuckle Bushing	**GRM14997**
	2000.01-2005.11	Rear Axle Left & Right Upper	Saloon FWD G4EA		Knuckle Bushing	**GRM14997**
1.4 (66 kw)	2010.11-	Front Axle Left & Right	Saloon FWD D4FC		Spring Cap	**GRM38126**
	2010.11-	Front Axle Left & Right	Saloon FWD D4FC	Date from:2011.03,Date to:2014.12	Spring Mounting	**GRM38089**
	2010.11-	Front Axle Left & Right Upper	Saloon FWD D4FC		Spring Mounting	**GRM52586**
	2010.11-	Rear Axle Left & Right Lower	Saloon FWD D4FC		Spring Mounting	**GRM52638**
	2010.11-	Rear Axle Left & Right Upper	Saloon FWD D4FC		Spring Mounting	**GRM52101**
1.4 (71 kw)	2005.11-2010.11	Rear Axle Left & Right Lower	Saloon FWD G4EE		Spring Mounting	**GRM52638**
	2005.11-2010.11	Rear Axle Left & Right Lower	Hatchback FWD G4EE		Spring Mounting	**GRM52638**
	2005.11-2010.11	Rear	Saloon FWD G4EE		Holder,exhaust system	**GRM17630**
	2005.11-2010.11	Rear	Hatchback FWD G4EE		Holder,exhaust system	**GRM17630**
1.4 (73 kw)	2015.04-2019.04	Front Axle Left & Right	Hatchback FWD G4LC		Spring Mounting	**GRM38089**
	2015.04-2019.04	Front Axle Left & Right Upper	Hatchback FWD G4LC		Spring Mounting	**GRM52586**
	2015.04-2019.04	Rear Axle Left & Right Lower	Hatchback FWD G4LC		Spring Mounting	**GRM52638**
	2018.07-	Front Axle	Saloon FWD G4LC		Protection Boot	**GRM40975**
	2018.07-	Front Axle Left & Right	Saloon FWD G4LC		Spring Mounting	**GRM38089**
	2018.07-	Front Axle Left & Right Upper	Saloon FWD G4LC		Spring Mounting	**GRM52586**
	2018.07-	Rear Axle Left & Right Lower	Saloon FWD G4LC		Spring Mounting	**GRM50004**
	2018.07-	Rear Axle Left & Right Upper	Saloon FWD G4LC		Spring Mounting	**GRM52101**
	2018.07-	-	Saloon FWD G4LC		Holder,exhaust system	**GRM13352**
	2018.07-	Rear Axle	Saloon FWD G4LC		Rubber Buffer,shock absorber	**GRM37397**
1.4 (74 kw)	2010.11-	Front Axle Left & Right	Saloon FWD G4LC		Spring Cap	**GRM38126**
	2010.11-	Front Axle Left & Right	Saloon FWD G4LC	Date from:2011.01,Date to:2017.11	Spring Mounting	**GRM38089**
	2010.11-	Front Axle Left & Right Upper	Saloon FWD G4LC		Spring Mounting	**GRM52586**
	2010.11-	Rear Axle Left & Right Lower	Saloon FWD G4LC		Spring Mounting	**GRM52638**
	2010.11-	Rear Axle Left & Right Upper	Saloon FWD G4LC		Spring Mounting	**GRM52101**
	2010.11-	Rear	Saloon FWD G4LC		Holder,exhaust system	**GRM17630**
	2015.09-2019.04	Front Axle Left & Right	Hatchback FWD G4LC	Date to:2015.02	Spring Mounting	**GRM38089**
	2015.09-2019.04	Front Axle Left & Right Upper	Hatchback FWD G4LC		Spring Mounting	**GRM52586**
	2015.09-2019.04	Rear Axle Left & Right Lower	Hatchback FWD G4LC		Spring Mounting	**GRM52638**
	2015.09-2019.04	Rear	Hatchback FWD G4LC		Holder,exhaust system	**GRM17630**
1.4 (79 kw)	2010.11-2013.12	Front Axle Left & Right	Saloon FWD G4FA		Spring Cap	**GRM38126**
	2010.11-2013.12	Front Axle Left & Right	Saloon FWD G4FA		Spring Mounting	**GRM38089**
	2010.11-2013.12	Front Axle Left & Right Upper	Saloon FWD G4FA		Spring Mounting	**GRM52586**
	2010.11-2013.12	Rear Axle Left & Right Lower	Saloon FWD G4FA		Spring Mounting	**GRM52638**
	2010.11-2018.03	Front Axle	Hatchback FWD G4FA		Protection Boot	**GRM40283**
	2010.11-2018.03	Front Axle Left & Right	Hatchback FWD G4FA		Spring Cap	**GRM38126**
	2010.11-2018.03	Front Axle Left & Right	Hatchback FWD G4FA	Date to:2017.05	Spring Mounting	**GRM38089**
	2010.11-2018.03	Front Axle Left & Right Upper	Hatchback FWD G4FA		Spring Mounting	**GRM52586**
	2010.11-2018.03	Rear Axle Left & Right Lower	Hatchback FWD G4FA		Spring Mounting	**GRM52638**
	2010.11-2018.03	Rear	Hatchback FWD G4FA		Holder,exhaust system	**GRM17630**
1.5 (60 kw)	2002.01-2005.11	Rear Axle	Saloon FWD D3DA, D3EA		Protection Boot	**GRM40303**
	2002.01-2005.11	Rear Axle Left & Right Lower	Saloon FWD D3DA, D3EA		Spring Mounting	**GRM52638**
	2002.01-2005.11	Rear Axle Left & Right Upper	Saloon FWD D3DA, D3EA		Spring Mounting	**GRM16824**
	2002.01-2005.11	Rear	Saloon FWD D3DA, D3EA		Holder,exhaust system	**GRM17630**
	2002.01-2005.11	-	Saloon FWD D3DA, D3EA		Holder,exhaust system	**GRM13351**
	2002.01-2005.11	Rear Axle	Saloon FWD D3DA, D3EA		Rubber buffer,suspension	**GRM17899**
	2002.01-2005.11	Rear Axle Left & Right Upper	Saloon FWD D3DA, D3EA		Knuckle Bushing	**GRM14997**
	2002.04-2005.11	Rear Axle	Hatchback FWD D3EA		Protection Boot	**GRM40303**
	2002.04-2005.11	Rear Axle Left & Right Lower	Hatchback FWD D3EA		Spring Mounting	**GRM52638**
	2002.04-2005.11	Rear Axle Left & Right Upper	Hatchback FWD D3EA		Spring Mounting	**GRM16824**
	2002.04-2005.11	Rear	Hatchback FWD D3EA		Holder,exhaust system	**GRM17630**

	YEAR	FITTING POSITION	BODY STYLE & DRIVE TYPE & ENGINE	REMARKS	PRODUCT	G-AP Ref.
HYUNDAI **Accent**						
1.5 (60 kw)	2002.04-2005.11	-	Hatchback FWD D3EA		Holder,exhaust system	**GRM13351**
	2002.04-2005.11	Rear Axle	Hatchback FWD D3EA		Rubber buffer,suspension	**GRM17899**
	2002.04-2005.11	Rear Axle Left & Right Upper	Hatchback FWD D3EA		Knuckle Bushing	**GRM14997**
1.5 (65 kw)	1994.10-2000.01	Rear Axle	Hatchback FWD G4EK		Protection Boot	**GRM40303**
	1994.10-2000.01	Rear Axle	Saloon FWD G4EK		Protection Boot	**GRM40303**
	1994.10-2000.01	Rear Axle Left & Right Lower	Hatchback FWD G4EK		Spring Mounting	**GRM52638**
	1994.10-2000.01	Rear Axle Left & Right Lower	Saloon FWD G4EK		Spring Mounting	**GRM52638**
	1994.10-2000.01	Rear Axle Left & Right Upper	Hatchback FWD G4EK		Spring Mounting	**GRM16824**
	1994.10-2000.01	Rear Axle Left & Right Upper	Saloon FWD G4EK		Spring Mounting	**GRM16824**
	1994.10-2000.01	Rear	Hatchback FWD G4EK		Holder,exhaust system	**GRM17630**
	1994.10-2000.01	Rear	Saloon FWD G4EK		Holder,exhaust system	**GRM17630**
	1994.10-2000.01	-	Hatchback FWD G4EK		Holder,exhaust system	**GRM13351**
	1994.10-2000.01	-	Saloon FWD G4EK		Holder,exhaust system	**GRM13351**
	1994.10-2000.01	Rear Axle	Hatchback FWD G4EK		Rubber buffer,suspension	**GRM17899**
	1994.10-2000.01	Rear Axle	Saloon FWD G4EK		Rubber buffer,suspension	**GRM17899**
	1994.10-2000.01	Rear Axle Left & Right Lower	Hatchback FWD G4EK		Knuckle Bushing	**GRM14884**
	1994.10-2000.01	Rear Axle Left & Right Lower	Saloon FWD G4EK		Knuckle Bushing	**GRM14884**
	1994.10-2000.01	Rear Axle Left & Right Lower	Hatchback FWD G4EK	Date to:1999.10	Knuckle Bushing	**GRM14885**
	1994.10-2000.01	Rear Axle Left & Right Lower	Saloon FWD G4EK	Date to:1999.10	Knuckle Bushing	**GRM14885**
	1999.09-2002.10	Rear Axle Left & Right Lower	Hatchback FWD G4EK		Spring Mounting	**GRM52638**
	1999.09-2002.10	Rear	Hatchback FWD G4EK		Holder,exhaust system	**GRM17630**
1.5 (66 kw)	2000.01-2005.11	Rear Axle	Hatchback FWD G4EB		Protection Boot	**GRM40303**
	2000.01-2005.11	Rear Axle	Saloon FWD G4EB		Protection Boot	**GRM40303**
	2000.01-2005.11	Rear Axle Left & Right Lower	Hatchback FWD G4EB		Spring Mounting	**GRM52638**
	2000.01-2005.11	Rear Axle Left & Right Lower	Saloon FWD G4EB		Spring Mounting	**GRM52638**
	2000.01-2005.11	Rear Axle Left & Right Upper	Hatchback FWD G4EB		Spring Mounting	**GRM16824**
	2000.01-2005.11	Rear Axle Left & Right Upper	Saloon FWD G4EB		Spring Mounting	**GRM16824**
	2000.01-2005.11	Rear	Hatchback FWD G4EB		Holder,exhaust system	**GRM17630**
	2000.01-2005.11	Rear	Saloon FWD G4EB		Holder,exhaust system	**GRM17630**
	2000.01-2005.11	-	Hatchback FWD G4EB		Holder,exhaust system	**GRM13351**
	2000.01-2005.11	-	Saloon FWD G4EB		Holder,exhaust system	**GRM13351**
	2000.01-2005.11	Rear Axle	Hatchback FWD G4EB		Rubber buffer,suspension	**GRM17899**
	2000.01-2005.11	Rear Axle	Saloon FWD G4EB		Rubber buffer,suspension	**GRM17899**
	2000.01-2005.11	Rear Axle Left & Right Upper	Hatchback FWD G4EB		Knuckle Bushing	**GRM14997**
	2000.01-2005.11	Rear Axle Left & Right Upper	Saloon FWD G4EB		Knuckle Bushing	**GRM14997**
1.5 (68 kw)	2000.01-2002.10	Rear Axle Left & Right Lower	Hatchback FWD G4EK		Spring Mounting	**GRM52638**
	2000.01-2002.10	Rear	Hatchback FWD G4EK		Holder,exhaust system	**GRM17630**
	2000.01-2002.10	-	Hatchback FWD G4EK		Holder,exhaust system	**GRM13351**
	2000.01-2002.10	Rear Axle	Hatchback FWD G4EK		Rubber buffer,suspension	**GRM17899**
	2000.01-2002.10	Rear Axle Left & Right Upper	Hatchback FWD G4EK		Knuckle Bushing	**GRM14997**
1.5 (69 kw)	1994.10-1997.12	Rear Axle Left & Right Lower	Hatchback FWD G4EK		Spring Mounting	**GRM52638**
	1994.10-1997.12	Rear	Hatchback FWD G4EK		Holder,exhaust system	**GRM17630**
	1994.10-1999.12	Rear Axle Left & Right Lower	Saloon FWD G4EK		Spring Mounting	**GRM52638**
	2000.01-2006.12	Rear Axle Left & Right Lower	Saloon FWD G4EK		Spring Mounting	**GRM52638**
	2000.01-2006.12	Rear	Saloon FWD G4EK		Holder,exhaust system	**GRM17630**
	2000.01-2006.12	Rear Axle	Saloon FWD G4EK		Rubber buffer,suspension	**GRM17899**
	2000.01-2006.12	Rear Axle Left & Right Upper	Saloon FWD G4EK		Knuckle Bushing	**GRM14997**
	2002.05-2006.05	Rear Axle Left & Right Lower	Hatchback FWD G4EK		Spring Mounting	**GRM52638**
1.5 (70 kw)	2008.01-2010.11	Rear Axle Left & Right Lower	Saloon FWD G4EK		Spring Mounting	**GRM52638**
1.5 (71 kw)	2008.01-2010.11	Rear Axle Left & Right Lower	Saloon FWD G4EK		Spring Mounting	**GRM52638**
1.5 (73 kw)	1995.12-2000.01	Rear Axle	Hatchback FWD G4FK		Protection Boot	**GRM40303**
	1995.12-2000.01	Rear Axle Left & Right Lower	Hatchback FWD G4FK		Spring Mounting	**GRM52638**
	1995.12-2000.01	Rear Axle Left & Right Upper	Hatchback FWD G4FK		Spring Mounting	**GRM16824**
	1995.12-2000.01	Rear	Hatchback FWD G4FK		Holder,exhaust system	**GRM17630**
	1995.12-2000.01	-	Hatchback FWD G4FK		Holder,exhaust system	**GRM13351**
	1995.12-2000.01	Rear Axle	Hatchback FWD G4FK		Rubber buffer,suspension	**GRM17899**
	1995.12-2000.01	Rear Axle Left & Right Lower	Hatchback FWD G4FK	Quantity:2,Type:AT WHEEL CARRIER	Knuckle Bushing	**GRM14884**
	1995.12-2000.01	Rear Axle Left & Right Lower	Hatchback FWD G4FK	Date to:1999.10	Knuckle Bushing	**GRM14885**
	1999.09-2002.10	Rear Axle Left & Right Lower	Saloon FWD G4FK		Spring Mounting	**GRM52638**
	1999.09-2002.10	Rear	Saloon FWD G4FK		Holder,exhaust system	**GRM17630**
	1999.09-2002.10	-	Saloon FWD G4FK		Holder,exhaust system	**GRM13351**
	1999.09-2002.10	Rear Axle	Saloon FWD G4FK		Rubber buffer,suspension	**GRM17899**
	1999.09-2002.10	Rear Axle Left & Right Upper	Saloon FWD G4FK		Knuckle Bushing	**GRM14997**

	YEAR	FITTING POSITION	BODY STYLE & DRIVE TYPE & ENGINE	REMARKS	PRODUCT	G-AP Ref.
HYUNDAI **Accent**						
1.5 (75 kw)	1999.09-2002.10	Rear Axle Left & Right Lower	Saloon FWD G4FK		Spring Mounting	**GRM52638**
	1999.09-2002.10	Rear	Saloon FWD G4FK		Holder,exhaust system	**GRM17630**
	1999.09-2002.10	Rear Axle	Saloon FWD G4FK		Rubber buffer,suspension	**GRM17899**
	2000.09-2003.02	Rear Axle	Hatchback FWD G4EC-G		Protection Boot	**GRM40303**
	2000.09-2003.02	Rear Axle Left & Right Lower	Hatchback FWD G4EC-G		Spring Mounting	**GRM52638**
	2000.09-2003.02	Rear Axle Left & Right Upper	Hatchback FWD G4EC-G		Spring Mounting	**GRM16824**
	2000.09-2003.02	Rear	Hatchback FWD G4EC-G		Holder,exhaust system	**GRM17630**
	2000.09-2003.02	-	Hatchback FWD G4EC-G		Holder,exhaust system	**GRM13351**
	2000.09-2003.02	Rear Axle	Hatchback FWD G4EC-G		Rubber buffer,suspension	**GRM17899**
	2000.09-2003.02	Rear Axle Left & Right Upper	Hatchback FWD G4EC-G		Knuckle Bushing	**GRM14997**
1.5 (76 kw)	2000.06-2002.12	Rear Axle Left & Right Lower	Hatchback FWD G4ECX		Spring Mounting	**GRM52638**
	2000.06-2002.12	Rear Axle Left & Right Lower	Saloon FWD G4ECX		Spring Mounting	**GRM52638**
1.5 (77 kw)	1999.09-2002.10	Rear Axle Left & Right Lower	Hatchback FWD G4FK		Spring Mounting	**GRM52638**
	1999.09-2002.10	Rear	Hatchback FWD G4FK		Holder,exhaust system	**GRM17630**
	1999.09-2002.10	-	Hatchback FWD G4FK		Holder,exhaust system	**GRM13351**
	1999.09-2002.10	Rear Axle	Hatchback FWD G4FK		Rubber buffer,suspension	**GRM17899**
	1999.09-2002.10	Rear Axle Left & Right Upper	Hatchback FWD G4FK		Knuckle Bushing	**GRM14997**
1.5 (81 kw)	2005.11-2010.11	Rear Axle	Saloon FWD D4FA		Protection Boot	**GRM40303**
	2005.11-2010.11	Rear Axle	Hatchback FWD D4FA		Protection Boot	**GRM40303**
	2005.11-2010.11	Front Axle Left & Right Upper	Saloon FWD D4FA		Spring Mounting	**GRM52586**
	2005.11-2010.11	Rear Axle Left & Right Lower	Saloon FWD D4FA		Spring Mounting	**GRM52638**
	2005.11-2010.11	Rear Axle Left & Right Lower	Hatchback FWD D4FA		Spring Mounting	**GRM52638**
	2005.11-2010.11	Rear Axle Left & Right Upper	Saloon FWD D4FA		Spring Mounting	**GRM16824**
	2005.11-2010.11	Rear Axle Left & Right Upper	Hatchback FWD D4FA		Spring Mounting	**GRM16824**
	2005.11-2010.11	Rear	Saloon FWD D4FA		Holder,exhaust system	**GRM17630**
	2005.11-2010.11	Rear	Hatchback FWD D4FA		Holder,exhaust system	**GRM17630**
1.5 (85 kw)	2017.01-	Front Axle Left & Right Upper	Saloon FWD D4FA		Spring Mounting	**GRM52586**
1.6 (77 kw)	2002.12-2005.11	Rear Axle	Saloon FWD G4ED		Protection Boot	**GRM40303**
	2002.12-2005.11	Rear Axle	Hatchback FWD G4ED		Protection Boot	**GRM40303**
	2002.12-2005.11	Rear Axle Left & Right Lower	Saloon FWD G4ED		Spring Mounting	**GRM52638**
	2002.12-2005.11	Rear Axle Left & Right Lower	Hatchback FWD G4ED		Spring Mounting	**GRM52638**
	2002.12-2005.11	Rear Axle Left & Right Upper	Saloon FWD G4ED		Spring Mounting	**GRM16824**
	2002.12-2005.11	Rear Axle Left & Right Upper	Hatchback FWD G4ED		Spring Mounting	**GRM16824**
	2002.12-2005.11	Rear	Saloon FWD G4ED		Holder,exhaust system	**GRM17630**
	2002.12-2005.11	Rear	Hatchback FWD G4ED		Holder,exhaust system	**GRM17630**
	2002.12-2005.11	Rear Axle	Saloon FWD G4ED		Rubber buffer,suspension	**GRM17899**
	2002.12-2005.11	Rear Axle	Hatchback FWD G4ED		Rubber buffer,suspension	**GRM17899**
	2002.12-2005.11	Rear Axle Left & Right Upper	Saloon FWD G4ED		Knuckle Bushing	**GRM14997**
	2002.12-2005.11	Rear Axle Left & Right Upper	Hatchback FWD G4ED		Knuckle Bushing	**GRM14997**
1.6 (82 kw)	2005.11-2010.11	Rear Axle	Hatchback FWD G4ED		Protection Boot	**GRM40303**
	2005.11-2010.11	Rear Axle	Saloon FWD G4ED		Protection Boot	**GRM40303**
	2005.11-2010.11	Rear Axle	Hatchback FWD G4ED		Protection Boot	**GRM40306**
	2005.11-2010.11	Rear Axle	Saloon FWD G4ED		Protection Boot	**GRM40306**
	2005.11-2010.11	Front Axle Left & Right Upper	Hatchback FWD G4ED		Spring Mounting	**GRM52586**
	2005.11-2010.11	Front Axle Left & Right Upper	Saloon FWD G4ED		Spring Mounting	**GRM52586**
	2005.11-2010.11	Rear Axle Left & Right Lower	Hatchback FWD G4ED		Spring Mounting	**GRM52638**
	2005.11-2010.11	Rear Axle Left & Right Lower	Saloon FWD G4ED		Spring Mounting	**GRM52638**
	2005.11-2010.11	Rear Axle Left & Right Upper	Hatchback FWD G4ED		Spring Mounting	**GRM16824**
	2005.11-2010.11	Rear Axle Left & Right Upper	Saloon FWD G4ED		Spring Mounting	**GRM16824**
	2005.11-2010.11	Rear	Hatchback FWD G4ED		Holder,exhaust system	**GRM17630**
	2005.11-2010.11	Rear	Saloon FWD G4ED		Holder,exhaust system	**GRM17630**
1.6 (89 kw)	2017.01-	Front Axle	Saloon FWD G4FG		Protection Boot	**GRM40975**
	2017.01-	Front Axle Left & Right	Saloon FWD G4FG	Date to:2017.03	Spring Mounting	**GRM38089**
	2017.01-	Front Axle Left & Right Upper	Saloon FWD G4FG		Spring Mounting	**GRM52586**
	2017.01-	Front Axle Left & Right Upper	Hatchback FWD G4FG		Spring Mounting	**GRM52586**
	2017.01-	Rear Axle Left & Right Lower	Saloon FWD G4FG		Spring Mounting	**GRM50004**
	2017.01-	Rear Axle Left & Right Upper	Saloon FWD G4FG		Spring Mounting	**GRM52101**
	2017.01-	Rear Axle Left & Right Upper	Hatchback FWD G4FG		Spring Mounting	**GRM52101**
	2017.01-	-	Saloon FWD G4FG		Holder,exhaust system	**GRM13352**
	2017.01-	Rear Axle	Saloon FWD G4FG		Rubber Buffer,shock absorber	**GRM37397**
1.6 (90 kw)	2010.11-	Front Axle	Saloon FWD G4FC		Protection Boot	**GRM40283**
	2010.11-	Front Axle Left & Right	Saloon FWD G4FC		Spring Cap	**GRM38126**
	2010.11-	Front Axle Left & Right	Saloon FWD G4FC	Date to:2017.07	Spring Mounting	**GRM38089**
	2010.11-	Front Axle Left & Right Upper	Saloon FWD G4FC		Spring Mounting	**GRM52586**

	YEAR	FITTING POSITION	BODY STYLE & DRIVE TYPE & ENGINE	REMARKS	PRODUCT	G-AP Ref.
HYUNDAI						
Accent						
1.6 (90 kw)	2010.11-	Rear Axle Left & Right Lower	Saloon FWD G4FC		Spring Mounting	GRM52638
	2010.11-	Rear Axle Left & Right Upper	Saloon FWD G4FC		Spring Mounting	GRM52101
	2010.11-	Rear	Saloon FWD G4FC		Holder,exhaust system	GRM17630
1.6 (91 kw)	2010.11-2018.03	Front Axle	Hatchback FWD G4FC		Protection Boot	GRM40283
	2010.11-2018.03	Front Axle Left & Right	Hatchback FWD G4FC		Spring Cap	GRM38126
	2010.11-2018.03	Front Axle Left & Right Upper	Hatchback FWD G4FC		Spring Mounting	GRM52586
	2010.11-2018.03	Rear Axle Left & Right Lower	Hatchback FWD G4FC		Spring Mounting	GRM52638
	2010.11-2018.03	Rear	Hatchback FWD G4FC		Holder,exhaust system	GRM17630
1.6 (94 kw)	2010.11-2017.12	Front Axle Left & Right	Saloon FWD D4FB		Spring Cap	GRM38126
	2010.11-2017.12	Front Axle Left & Right	Saloon FWD D4FB	Date to:2016.10	Spring Mounting	GRM38089
	2010.11-2017.12	Front Axle Left & Right Upper	Saloon FWD D4FB		Spring Mounting	GRM52586
	2010.11-2017.12	Rear Axle Left & Right Lower	Saloon FWD D4FB		Spring Mounting	GRM52638
	2011.07-2017.10	Front Axle Left & Right	Hatchback FWD D4FB		Spring Cap	GRM38126
	2011.07-2017.10	Front Axle Left & Right	Hatchback FWD D4FB	Date to:2017.05	Spring Mounting	GRM38089
	2011.07-2017.10	Front Axle Left & Right Upper	Hatchback FWD D4FB		Spring Mounting	GRM52586
	2011.07-2017.10	Rear Axle Left & Right Lower	Hatchback FWD D4FB		Spring Mounting	GRM52638
	2017.01-	Front Axle Left & Right Upper	Saloon FWD D4FB		Spring Mounting	GRM52586
	2017.01-	Rear Axle Left & Right Upper	Saloon FWD D4FB		Spring Mounting	GRM52101
1.6 (97 kw)	2018.01-	Front Axle Left & Right	Saloon FWD G4FG	AT	Spring Mounting	GRM38089
	2018.01-	Front Axle Left & Right Upper	Saloon FWD G4FG		Spring Mounting	GRM52586
	2018.01-	Rear Axle Left & Right Lower	Saloon FWD G4FG		Spring Mounting	GRM50004
	2018.01-	Rear Axle Left & Right Upper	Saloon FWD G4FG		Spring Mounting	GRM52101
1.6 (100 kw)	2011.04-2017.12	Front Axle Left & Right	Saloon FWD D4FB		Spring Cap	GRM38126
	2011.04-2017.12	Front Axle Left & Right	Saloon FWD D4FB	Date to:2016.10	Spring Mounting	GRM38089
	2011.04-2017.12	Front Axle Left & Right Upper	Saloon FWD D4FB		Spring Mounting	GRM52586
	2011.04-2017.12	Rear Axle Left & Right Lower	Saloon FWD D4FB		Spring Mounting	GRM52638
	2011.04-2017.12	Front Axle	Saloon FWD D4FB	Inner diameter:18.5mm	Rubber Buffer,shock absorber	GRM37199
	2015.02-2018.12	Front Axle Left & Right	Hatchback FWD D4FB	Date to:2016.10	Spring Mounting	GRM38089
	2015.02-2018.12	Front Axle Left & Right Upper	Hatchback FWD D4FB		Spring Mounting	GRM52586
	2015.02-2018.12	Rear Axle Left & Right Lower	Hatchback FWD D4FB		Spring Mounting	GRM52638
1.6 (103 kw)	2010.11-2017.12	Front Axle Left & Right	Saloon FWD G4FD		Spring Cap	GRM38126
	2010.11-2017.12	Front Axle Left & Right Upper	Saloon FWD G4FD		Spring Mounting	GRM52586
	2010.11-2017.12	Rear Axle Left & Right Lower	Saloon FWD G4FD		Spring Mounting	GRM52638
	2011.09-2019.04	Front Axle Left & Right	Hatchback FWD G4FD		Spring Cap	GRM38126
	2011.09-2019.04	Front Axle Left & Right	Hatchback FWD G4FD	Date to:2017.12	Spring Mounting	GRM38089
	2011.09-2019.04	Front Axle Left & Right Upper	Hatchback FWD G4FD		Spring Mounting	GRM52586
	2011.09-2019.04	Rear Axle Left & Right Lower	Hatchback FWD G4FD		Spring Mounting	GRM52638
Accent i25						
1.4 (73 kw)	2015.04-	Front Axle Left & Right Upper	Saloon FWD G4LC		Spring Mounting	GRM52586
	2015.04-	Rear Axle Left & Right Lower	Saloon FWD G4LC		Spring Mounting	GRM52638
	2015.04-	Rear Axle Left & Right Upper	Saloon FWD G4LC		Spring Mounting	GRM52101
Accent/i25/Solaris						
1.4 (80 kw)	2010.11-2017.12	Front Axle	Saloon FWD G4FA		Protection Boot	GRM40283
	2010.11-2017.12	Front Axle Left & Right	Saloon FWD G4FA		Spring Cap	GRM38126
	2010.11-2017.12	Front Axle Left & Right	Saloon FWD G4FA	Date to:2016.12	Spring Mounting	GRM38089
	2010.11-2017.12	Front Axle Left & Right Upper	Saloon FWD G4FA		Spring Mounting	GRM52586
	2010.11-2017.12	Rear Axle Left & Right Lower	Saloon FWD G4FA		Spring Mounting	GRM52638
	2010.11-2017.12	Rear	Saloon FWD G4FA		Holder,exhaust system	GRM17630
Accent/Verna/Excel						
1.6 (78 kw)	2000.01-2005.11	Rear Axle Left & Right Lower	Hatchback FWD G4ED		Spring Mounting	GRM52638
Accent/Verna/Pony/Excel						
1.5 (68 kw)	1998.01-2002.12	Rear Axle Left & Right Lower	Hatchback FWD G4EK		Spring Mounting	GRM52638
Atos						
1.0 (40 kw)	1998.02-2000.12	Rear	Hatchback FWD G4HC		Engine Mounting Bushing	GRM31773
	1998.02-2000.12	Rear	Hatchback FWD G4HC		Holder,exhaust system	GRM17630
	1998.02-2000.12	-	Hatchback FWD G4HC		Holder,exhaust system	GRM10946
	1998.02-2000.12	-	Hatchback FWD G4HC		Holder,exhaust system	GRM13351
1.0 (41 kw)	1998.02-2002.03	Rear	Hatchback FWD G4HC		Engine Mounting Bushing	GRM31773
	1998.02-2002.03	Rear	Hatchback FWD G4HC		Holder,exhaust system	GRM17630
	1998.02-2002.03	-	Hatchback FWD G4HC		Holder,exhaust system	GRM13351
1.0 (43 kw)	2001.03-2003.07	Rear	Hatchback FWD G4HC		Engine Mounting Bushing	GRM31773
	2001.03-2003.07	Rear	Hatchback FWD G4HC		Holder,exhaust system	GRM17630
	2001.03-2003.07	-	Hatchback FWD G4HC		Holder,exhaust system	GRM10946
	2001.03-2003.07	-	Hatchback FWD G4HC		Holder,exhaust system	GRM13351

	YEAR	FITTING POSITION	BODY STYLE & DRIVE TYPE & ENGINE	REMARKS	PRODUCT	G-AP Ref.
HYUNDAI						
Atos						
1.1 (43 kw)	2003.08-2008.12	Rear	Hatchback FWD G4HD		Engine Mounting Bushing	**GRM19480**
	2003.08-2008.12	Rear	Hatchback FWD G4HD		Holder,exhaust system	**GRM17630**
	2003.08-2008.12	-	Hatchback FWD G4HD		Holder,exhaust system	**GRM10946**
	2003.08-2008.12	-	Hatchback FWD G4HD		Holder,exhaust system	**GRM13351**
1.1 (45 kw)	2003.06-2010.12	Rear	Hatchback FWD G4HG		Holder,exhaust system	**GRM17630**
1.1 (46 kw)	2003.08-2008.12	Rear	Hatchback FWD G4HG		Engine Mounting Bushing	**GRM19480**
	2003.08-2008.12	Rear	Hatchback FWD G4HG		Holder,exhaust system	**GRM17630**
	2003.08-2008.12	-	Hatchback FWD G4HG		Holder,exhaust system	**GRM10946**
	2003.08-2008.12	-	Hatchback FWD G4HG		Holder,exhaust system	**GRM13351**
Avante						
1.5 (76 kw)	2005.01-2006.09	Rear Axle Left & Right	Saloon FWD D4FA		Spring Mounting	**GRM52072**
1.5 (77 kw)	2003.08-2006.05	Rear Axle Left & Right	Hatchback FWD		Spring Mounting	**GRM52072**
	2003.08-2006.05	Rear Axle Left & Right	Saloon FWD		Spring Mounting	**GRM52072**
1.6 (81 kw)	2005.01-2006.09	Rear Axle Left & Right	Saloon FWD G4ED		Spring Mounting	**GRM52072**
1.6 (84 kw)	2010.09-2015.08	Rear Axle Left & Right	Saloon FWD G4FG		Spring Mounting	**GRM52072**
1.6 (88 kw)	2015.09-2020.12	Rear Axle Left & Right Upper	Saloon FWD L4FA		Spring Mounting	**GRM52101**
	2015.09-2020.12	Front Axle	Saloon FWD L4FA	Date from:2016.04	Rubber Buffer,shock absorber	**GRM37193**
1.6 (89 kw)	2014.12-2015.08	Rear Axle Left & Right	Saloon FWD G4FC		Spring Mounting	**GRM52072**
	2014.12-2015.08	Front Axle	Saloon FWD G4FC		Rubber Buffer,shock absorber	**GRM37193**
1.6 (97 kw)	2015.09-2020.12	Rear Axle Left & Right Upper	Saloon FWD G4FD		Spring Mounting	**GRM52101**
	2015.09-2020.12	Front Axle	Saloon FWD G4FD	Date from:2016.04	Rubber Buffer,shock absorber	**GRM37193**
1.6 (103 kw)	2011.06-2015.08	Rear Axle Left & Right	Saloon FWD G4FD, G4HN		Spring Mounting	**GRM52072**
1.6 (150 kw)	2020.08-	Rear Axle Left & Right Upper	Saloon FWD G4FP		Spring Mounting	**GRM52101**
2.0 (129 kw)	2010.09-2015.08	Front Axle Left & Right	Saloon FWD G4NA	Date from:2011.01	Spring Mounting	**GRM38089**
	2010.09-2015.08	Rear Axle Left & Right	Saloon FWD G4NA		Spring Mounting	**GRM52072**
Azera						
2.4 (148 kw)	2011.01-2016.10	Rear Axle Left & Right	Saloon FWD G4KE		Spring Mounting	**GRM52072**
	2011.01-2016.10	Rear Axle Left & Right Lower	Saloon FWD G4KE		Knuckle Bushing	**GRM17318**
	2011.01-2016.10	Rear	Saloon FWD G4KE		Knuckle Bushing	**GRM16363**
3.0 (184 kw)	2011.07-2017.12	Rear Axle Left & Right	Saloon FWD G6DE		Spring Mounting	**GRM52072**
	2011.07-2017.12	Rear Axle Left & Right Lower	Saloon FWD G6DE		Knuckle Bushing	**GRM17318**
	2011.07-2017.12	Rear	Saloon FWD G6DE		Knuckle Bushing	**GRM16363**
3.3 (210 kw)	2011.02-2016.10	Rear Axle Left & Right	Saloon FWD G6DH		Spring Mounting	**GRM52072**
3.3 (218 kw)	2011.09-	Rear Axle Left & Right	Saloon FWD G6DH		Spring Mounting	**GRM52072**
Bakkie (H100)						
2.6 (63 kw)	1996.04-1997.12	Front Axle Left & Right	Platform/Chassis RWD D4BB		Bushing,shock absorber	**GRM50725**
Chorus						
3.3 (84 kw)	1994.03-1998.11	Front Axle Left & Right	Bus RWD D4AE		Bushing,shock absorber	**GRM50725**
Coupe						
1.6 (77 kw)	2002.03-2009.08	Rear Axle Left & Right Upper	Coupe FWD G4ED		Knuckle Bushing	**GRM14997**
1.6 (79 kw)	2000.08-2002.01	Rear Axle Left & Right Upper	Coupe FWD G4ED-G		Knuckle Bushing	**GRM14997**
	2000.08-2002.01	Rear Axle Left & Right Lower Outer	Coupe FWD G4ED-G		Knuckle Bushing	**GRM16020**
	2002.03-2009.08	Rear Axle Left & Right Upper	Coupe FWD G4ED		Knuckle Bushing	**GRM14997**
1.6 (84 kw)	1996.12-2002.04	Rear Axle Left & Right Upper	Coupe FWD G4GR		Knuckle Bushing	**GRM14997**
	1996.12-2002.04	Rear Axle Left & Right Lower Outer	Coupe FWD G4GR		Knuckle Bushing	**GRM16020**
	1996.12-2002.04	Rear Axle	Coupe FWD G4GR		Knuckle Bushing	**GRM16160**
1.6 (85 kw)	1998.03-2002.04	Rear Axle Left & Right Upper	Coupe FWD G4GR		Knuckle Bushing	**GRM14997**
	1998.03-2002.04	Rear Axle Left & Right Lower Outer	Coupe FWD G4GR		Knuckle Bushing	**GRM16020**
	1998.03-2002.04	Rear Axle	Coupe FWD G4GR		Knuckle Bushing	**GRM16160**
2.0 (99 kw)	2001.03-2002.04	Rear Axle Left & Right Upper	Coupe FWD G4DF		Knuckle Bushing	**GRM14997**
	2001.03-2002.04	Rear Axle Left & Right Lower Outer	Coupe FWD G4DF		Knuckle Bushing	**GRM16020**
	2001.03-2002.04	Rear Axle	Coupe FWD G4DF		Knuckle Bushing	**GRM16160**
2.0 (100 kw)	2001.08-2009.08	Rear Axle Left & Right Upper	Coupe FWD G4GC		Knuckle Bushing	**GRM14997**
2.0 (101 kw)	1996.05-2002.04	Rear Axle Left & Right Upper	Coupe FWD G4DF		Knuckle Bushing	**GRM14997**
	1996.05-2002.04	Rear Axle Left & Right Lower Outer	Coupe FWD G4DF		Knuckle Bushing	**GRM16020**
	1996.05-2002.04	Rear Axle	Coupe FWD G4DF		Knuckle Bushing	**GRM16160**
2.0 (102 kw)	1996.04-2002.01	Rear Axle Left & Right Upper	Coupe FWD G4GF		Knuckle Bushing	**GRM14997**
	1996.04-2002.01	Rear Axle Left & Right Lower Outer	Coupe FWD G4GF		Knuckle Bushing	**GRM16020**
	1996.04-2002.01	Rear Axle	Coupe FWD G4GF		Knuckle Bushing	**GRM16160**
	2002.03-2009.08	Rear Axle Left & Right Upper	Coupe FWD G4GC-G		Knuckle Bushing	**GRM14997**
2.0 (105 kw)	2003.02-2009.08	Rear Axle Left & Right Upper	Coupe FWD G4GC		Knuckle Bushing	**GRM14997**
2.0 (115 kw)	1999.05-2001.12	Rear Axle Left & Right Upper	Coupe FWD G4GF		Knuckle Bushing	**GRM14997**
2.7 (121 kw)	2001.01-2009.08	Rear Axle Left & Right Upper	Coupe FWD G6BA		Knuckle Bushing	**GRM14997**

	YEAR	FITTING POSITION	BODY STYLE & DRIVE TYPE & ENGINE	REMARKS	PRODUCT	G-AP Ref.
HYUNDAI						
Coupe						
2.7 (123 kw)	2002.03-2009.08	Rear Axle Left & Right Upper	Coupe FWD G6BA		Knuckle Bushing	**GRM14997**
Creta						
1.4 (66 kw)	2016.01-2021.01	Front Axle	SUV FWD D4FC	MT,Date to:2016.08	Protection Boot	**GRM40808**
	2016.01-2021.01	Front Axle Left & Right	SUV FWD D4FC	Date to:2016.08	Spring Mounting	**GRM38089**
1.6 (89 kw)	2021.09-	Front Axle	SUV 4WD G4FG		Protection Boot	**GRM40975**
	2021.09-	Rear Axle	SUV 4WD G4FG		Rubber Buffer,shock absorber	**GRM37397**
	2021.09-	Rear Axle Left & Right Lower Outer	SUV 4WD G4FG		Knuckle Bushing	**GRM35968**
1.6 (90 kw)	2016.01-2021.01	Front Axle	SUV FWD G4FG	Date to:2016.04	Protection Boot	**GRM40808**
	2016.01-2021.01	Rear Axle Left & Right	SUV FWD G4FG		Spring Mounting	**GRM52072**
	2016.08-2021.01	Front Axle	SUV 4WD G4FG		Protection Boot	**GRM40808**
	2016.08-2021.01	Rear Axle Left & Right	SUV 4WD G4FG		Spring Mounting	**GRM52072**
	2016.08-2021.01	Rear Axle Left & Right Lower Outer	SUV 4WD G4FG		Knuckle Bushing	**GRM35968**
	2021.09-	Front Axle	SUV FWD G4FG		Protection Boot	**GRM40975**
	2021.09-	Rear Axle	SUV FWD G4FG		Rubber Buffer,shock absorber	**GRM37397**
1.6 (94 kw)	2016.01-2021.01	Front Axle	SUV FWD D4FB	Date to:2017.09	Protection Boot	**GRM40808**
	2016.01-2021.01	Front Axle Left & Right	SUV FWD D4FB	Date to:2017.09	Spring Mounting	**GRM38089**
2.0 (110 kw)	2016.01-2021.01	Front Axle	SUV 4WD G4NA	AT,Date from:2016.08	Protection Boot	**GRM40808**
	2016.01-2021.01	Front Axle	SUV FWD G4NA	Date from:2016.08	Protection Boot	**GRM40808**
	2016.01-2021.01	Front Axle Left & Right	SUV FWD G4NA	Date from:2016.08	Spring Mounting	**GRM38089**
	2016.01-2021.01	Rear Axle Left & Right	SUV 4WD G4NA		Spring Mounting	**GRM52072**
	2016.01-2021.01	Rear Axle Left & Right	SUV FWD G4NA		Spring Mounting	**GRM52072**
	2016.01-2021.01	Rear Axle Left & Right Lower Outer	SUV 4WD G4NA		Knuckle Bushing	**GRM35968**
	2021.09-	Front Axle	SUV 4WD G4NL		Protection Boot	**GRM40975**
	2021.09-	Front Axle	SUV FWD G4NL		Protection Boot	**GRM40975**
	2021.09-	Rear Axle	SUV 4WD G4NL		Rubber Buffer,shock absorber	**GRM37397**
	2021.09-	Rear Axle	SUV FWD G4NL		Rubber Buffer,shock absorber	**GRM37397**
	2021.09-	Rear Axle Left & Right Lower Outer	SUV 4WD G4NL		Knuckle Bushing	**GRM35968**
Elantra						
1.6 (66 kw)	2000.06-2006.07	Rear Axle Left & Right	Hatchback FWD G4GR		Spring Mounting	**GRM52072**
	2000.06-2006.07	Rear Axle Left & Right	Saloon FWD G4GR		Spring Mounting	**GRM52072**
	2000.06-2006.07	Rear Axle Left & Right Upper	Hatchback FWD G4GR		Knuckle Bushing	**GRM14997**
	2000.06-2006.07	Rear Axle Left & Right Upper	Saloon FWD G4GR		Knuckle Bushing	**GRM14997**
1.6 (77 kw)	2003.05-2006.05	Rear Axle Left & Right	Saloon FWD G4ED		Spring Mounting	**GRM52072**
	2003.05-2006.05	Rear	Saloon FWD G4ED		Holder,exhaust system	**GRM17630**
	2003.05-2006.05	Rear Axle Left & Right Upper	Saloon FWD G4ED		Knuckle Bushing	**GRM14997**
	2003.05-2006.07	Rear Axle Left & Right	Hatchback FWD G4ED		Spring Mounting	**GRM52072**
	2003.05-2006.07	Rear Axle Left & Right Upper	Hatchback FWD G4ED		Knuckle Bushing	**GRM14997**
	2020.03-	Rear Axle Left & Right Upper	Saloon FWD G4LE		Spring Mounting	**GRM52101**
1.6 (79 kw)	2000.06-2006.07	Rear Axle Left & Right	Hatchback FWD G4ED		Spring Mounting	**GRM52072**
	2000.06-2006.07	Rear Axle Left & Right	Saloon FWD G4ED		Spring Mounting	**GRM52072**
	2000.06-2006.07	Rear Axle Left & Right Upper	Hatchback FWD G4ED		Knuckle Bushing	**GRM14997**
	2000.06-2006.07	Rear Axle Left & Right Upper	Saloon FWD G4ED		Knuckle Bushing	**GRM14997**
1.6 (82 kw)	2003.09-2006.07	Rear Axle Left & Right	Hatchback FWD G4GA		Spring Mounting	**GRM52072**
1.6 (85 kw)	2005.11-2011.12	Rear Axle Left & Right	Saloon FWD D4FB		Spring Mounting	**GRM52072**
	2005.11-2011.12	Rear Axle Left & Right Lower	Saloon FWD D4FB		Knuckle Bushing	**GRM17318**
1.6 (89 kw)	2016.01-2023.12	Rear Axle Left & Right	Saloon FWD G4FC		Spring Mounting	**GRM52072**
1.6 (90 kw)	2006.06-2011.06	Front Axle Left & Right	Saloon FWD G4FC	Date from:2011.01	Spring Mounting	**GRM38089**
	2006.06-2011.06	Rear Axle Left & Right	Saloon FWD G4FC		Spring Mounting	**GRM52072**
	2006.06-2011.06	Rear Axle Left & Right Lower	Saloon FWD G4FC		Knuckle Bushing	**GRM17318**
	2019.02-2021.09	Rear Axle Left & Right Upper	Saloon FWD G4FM		Spring Mounting	**GRM52101**
	2020.03-	Rear Axle Left & Right Upper	Saloon FWD G4FM		Spring Mounting	**GRM52101**
1.6 (94 kw)	2011.02-2015.12	Front Axle Left & Right	Saloon FWD D4FB	Date from:2012.07	Spring Mounting	**GRM38089**
	2011.02-2015.12	Rear Axle Left & Right	Saloon FWD D4FB		Spring Mounting	**GRM52072**
	2011.02-2015.12	Front Axle	Saloon FWD D4FB	Inner diameter:23.5mm	Rubber Buffer,shock absorber	**GRM37193**
	2011.02-2015.12	Front Axle	Saloon FWD D4FB	Inner diameter:18.5mm	Rubber Buffer,shock absorber	**GRM37199**
	2011.04-2016.04	Front Axle Left & Right	Saloon FWD G4FG	Date to:2015.11	Spring Mounting	**GRM38089**
	2011.04-2016.04	Rear Axle Left & Right	Saloon FWD G4FG		Spring Mounting	**GRM52072**
	2011.04-2016.04	-	Saloon FWD G4FG		Holder,exhaust system	**GRM13352**
	2011.04-2016.04	Front Axle	Saloon FWD G4FG	Date from:2015.10,for model code:F2	Rubber Buffer,shock absorber	**GRM37193**
	2016.01-2022.03	Rear Axle Left & Right Upper	Saloon FWD D4FB		Spring Mounting	**GRM52101**
	2016.01-2022.03	Front Axle	Saloon FWD D4FB	Date from:2016.08	Rubber Buffer,shock absorber	**GRM37193**
	2016.02-2020.12	Rear Axle Left & Right	Saloon FWD G4FG		Spring Mounting	**GRM52072**
	2016.02-2020.12	Rear Axle Left & Right Upper	Saloon FWD G4FG		Spring Mounting	**GRM52101**
	2016.02-2020.12	-	Saloon FWD G4FG		Holder,exhaust system	**GRM13352**

	YEAR	FITTING POSITION	BODY STYLE & DRIVE TYPE & ENGINE	REMARKS	PRODUCT	G-AP Ref.
HYUNDAI **Elantra**						
1.6 (94 kw)	2016.02-2020.12	Front Axle	Saloon FWD G4FG		Rubber Buffer,shock absorber	GRM37193
	2020.03-	Rear Axle Left & Right Upper	Saloon FWD G4FM		Spring Mounting	GRM52101
1.6 (96 kw)	2011.06-2015.12	Rear Axle Left & Right	Saloon FWD G4FG		Spring Mounting	GRM52072
1.6 (97 kw)	2011.06-2015.12	Front Axle Left & Right	Saloon FWD G4FG	Date to:2015.11	Spring Mounting	GRM38089
	2011.06-2015.12	Rear Axle Left & Right	Saloon FWD G4FG		Spring Mounting	GRM52072
	2011.06-2015.12	-	Saloon FWD G4FG		Holder,exhaust system	GRM13352
	2011.06-2015.12	Front Axle	Saloon FWD G4FG	Inner diameter:23.5mm	Rubber Buffer,shock absorber	GRM37193
1.6 (100 kw)	2016.02-2020.12	Rear Axle Left & Right	Saloon FWD D4FB		Spring Mounting	GRM52072
	2016.02-2020.12	Rear Axle Left & Right Upper	Saloon FWD D4FB		Spring Mounting	GRM52101
	2016.02-2020.12	-	Saloon FWD D4FB		Holder,exhaust system	GRM13352
	2016.02-2020.12	Front Axle	Saloon FWD D4FB		Rubber Buffer,shock absorber	GRM37193
1.6 (104 kw)	2020.08-	Rear Axle Left & Right Upper	Saloon FWD G4FP		Spring Mounting	GRM52101
1.6 (150 kw)	2016.02-2020.12	Rear Axle Left & Right	Saloon FWD G4FJ		Spring Mounting	GRM52072
	2016.02-2020.12	Rear Axle Left & Right Upper	Saloon FWD G4FJ		Spring Mounting	GRM52101
	2016.02-2020.12	-	Saloon FWD G4FJ		Holder,exhaust system	GRM13352
	2016.02-2020.12	Front Axle	Saloon FWD G4FJ	Date to:2017.11	Rubber Buffer,shock absorber	GRM37193
1.8 (97 kw)	2000.06-2006.07	Rear Axle Left & Right	Hatchback FWD G4BB;G4GB		Spring Mounting	GRM52072
	2000.06-2006.07	Rear Axle Left & Right	Saloon FWD G4BB, G4GB		Spring Mounting	GRM52072
	2000.06-2006.07	Rear	Saloon FWD G4BB, G4GB		Holder,exhaust system	GRM17630
	2000.06-2006.07	Rear Axle Left & Right Upper	Hatchback FWD G4BB;G4GB		Knuckle Bushing	GRM14997
	2000.06-2006.07	Rear Axle Left & Right Upper	Saloon FWD G4BB, G4GB		Knuckle Bushing	GRM14997
1.8 (98 kw)	2002.11-2006.07	Rear Axle Left & Right	Hatchback FWD G4GB		Spring Mounting	GRM52072
1.8 (107 kw)	2010.09-2015.08	Rear Axle Left & Right	Saloon FWD G4NB		Spring Mounting	GRM52072
1.8 (108 kw)	2010.09-2016.12	Front Axle Left & Right	Saloon FWD G4NB	Date from:2010.10,Date to:2015.12	Spring Mounting	GRM38089
	2010.09-2016.12	Rear Axle Left & Right	Saloon FWD G4NB		Spring Mounting	GRM52072
1.8 (110 kw)	2010.09-2016.12	Front Axle Left & Right	Saloon FWD G4NB	Date from:2010.10,Date to:2016.05	Spring Mounting	GRM38089
	2010.09-2016.12	Rear Axle Left & Right	Saloon FWD G4NB		Spring Mounting	GRM52072
	2010.09-2016.12	-	Saloon FWD G4NB		Holder,exhaust system	GRM13352
2.0 (83 kw)	2001.04-2006.07	Rear Axle Left & Right	Hatchback FWD D4EA		Spring Mounting	GRM52072
	2001.04-2006.07	Rear Axle Left & Right	Saloon FWD D4EA		Spring Mounting	GRM52072
	2001.04-2006.07	Rear	Saloon FWD D4EA		Holder,exhaust system	GRM17630
	2001.04-2006.07	Rear Axle Left & Right Upper	Hatchback FWD D4EA		Knuckle Bushing	GRM14997
	2001.04-2006.07	Rear Axle Left & Right Upper	Saloon FWD D4EA		Knuckle Bushing	GRM14997
2.0 (102 kw)	2000.06-2006.07	Rear Axle	Hatchback FWD G4GC-G		Protection Boot	GRM40310
	2000.06-2006.07	Rear Axle Left & Right	Hatchback FWD G4GC-G		Spring Mounting	GRM52072
	2000.06-2006.07	Rear Axle Left & Right	Saloon FWD G4GC-G		Spring Mounting	GRM52072
	2000.06-2006.07	Rear Axle Left & Right Upper	Hatchback FWD G4GC-G		Knuckle Bushing	GRM14997
	2000.06-2006.07	Rear Axle Left & Right Upper	Saloon FWD G4GC-G		Knuckle Bushing	GRM14997
2.0 (103 kw)	2006.06-2010.05	Rear Axle Left & Right	Saloon FWD G4GC		Spring Mounting	GRM52072
	2006.06-2010.05	Rear Axle Left & Right Lower	Saloon FWD G4GC		Knuckle Bushing	GRM17318
	2008.09-2009.12	Rear Axle Left & Right	Estate FWD G4GC		Spring Mounting	GRM52072
2.0 (104 kw)	2000.06-2006.07	Rear Axle	Hatchback FWD G4GC		Protection Boot	GRM40310
	2000.06-2006.07	Rear Axle	Saloon FWD G4GC		Protection Boot	GRM40310
	2000.06-2006.07	Rear Axle Left & Right	Hatchback FWD G4GC		Spring Mounting	GRM52072
	2000.06-2006.07	Rear Axle Left & Right	Saloon FWD G4GC		Spring Mounting	GRM52072
	2000.06-2006.07	Rear Axle Left & Right Upper	Hatchback FWD G4GC		Knuckle Bushing	GRM14997
	2000.06-2006.07	Rear Axle Left & Right Upper	Saloon FWD G4GC		Knuckle Bushing	GRM14997
2.0 (105 kw)	2003.10-2006.07	Rear Axle Left & Right	Hatchback FWD G4GC		Spring Mounting	GRM52072
	2003.10-2006.07	Rear Axle Left & Right	Saloon FWD G4GC		Spring Mounting	GRM52072
	2003.10-2006.07	Rear Axle Left & Right Upper	Hatchback FWD G4GC		Knuckle Bushing	GRM14997
	2003.10-2006.07	Rear Axle Left & Right Upper	Saloon FWD G4GC		Knuckle Bushing	GRM14997
	2006.06-2011.06	Rear Axle Left & Right	Saloon FWD G4GC		Spring Mounting	GRM52072
	2006.06-2011.06	Rear Axle Left & Right Lower	Saloon FWD G4GC		Knuckle Bushing	GRM17318
	2006.06-2011.06	Rear	Saloon FWD G4GC		Knuckle Bushing	GRM16363
2.0 (110 kw)	2016.02-2020.12	Rear Axle Left & Right Upper	Saloon FWD G4NA;G4NH		Spring Mounting	GRM52101
	2016.02-2020.12	-	Saloon FWD G4NA;G4NH		Holder,exhaust system	GRM13352
	2016.02-2020.12	Front Axle	Saloon FWD G4NA;G4NH	Date to:2018.01,for model code:F2	Rubber Buffer,shock absorber	GRM37193
	2020.09-	Rear Axle Left & Right Upper	Saloon FWD G4NL;G4NS		Spring Mounting	GRM52101
2.0 (112 kw)	2015.10-2020.12	Rear Axle Left & Right	Saloon FWD G4NA		Spring Mounting	GRM52072
	2015.10-2020.12	Rear Axle Left & Right Upper	Saloon FWD G4NA		Spring Mounting	GRM52101
	2015.10-2020.12	-	Saloon FWD G4NA		Holder,exhaust system	GRM13352
	2015.10-2020.12	Front Axle	Saloon FWD G4NA	Date to:2018.01	Rubber Buffer,shock absorber	GRM37193
2.0 (115 kw)	2017.10-2022.09	Rear Axle Left & Right	Saloon FWD G4NA		Spring Mounting	GRM52072
	2017.10-2022.09	Rear Axle Left & Right Upper	Saloon FWD G4NA		Spring Mounting	GRM52101

	YEAR	FITTING POSITION	BODY STYLE & DRIVE TYPE & ENGINE	REMARKS	PRODUCT	G-AP Ref.
HYUNDAI						
Elantra						
2.0 (115 kw)	2017.10-2022.09	Front Axle	Saloon FWD G4NA	Date to:2018.01	Rubber Buffer,shock absorber	**GRM37193**
2.0 (117 kw)	2020.08-	Rear Axle Left & Right Upper	Saloon FWD G4NL		Spring Mounting	**GRM52101**
2.0 (120 kw)	2016.11-	Rear Axle Left & Right Upper	Hatchback FWD G4NC		Spring Mounting	**GRM52101**
2.0 (123 kw)	2017.01-2018.12	Rear Axle Left & Right	Saloon FWD F4NA		Spring Mounting	**GRM52072**
	2017.01-2018.12	Rear Axle Left & Right Upper	Saloon FWD F4NA		Spring Mounting	**GRM52101**
2.0 (124 kw)	2014.10-2015.08	Front Axle	Saloon FWD G4NA	Date to:2017.03,for model code:F2	Rubber Buffer,shock absorber	**GRM37193**
2.0 (206 kw)	2021.03-	Rear Axle Left & Right Upper	Saloon FWD G4KH		Spring Mounting	**GRM52101**
Elantra Coupe						
1.6 (96 kw)	2014.12-	Front Axle Left & Right	Coupe FWD G4FG	Date to:2015.11	Spring Mounting	**GRM38089**
	2014.12-	Rear Axle Left & Right	Coupe FWD G4FG		Spring Mounting	**GRM52072**
	2014.12-	Rear Axle Left & Right Upper	Coupe FWD G4FG		Spring Mounting	**GRM52101**
	2014.12-	Front Axle	Coupe FWD G4FG	Date from:2015.11	Rubber Buffer,shock absorber	**GRM37193**
1.8 (108 kw)	2012.09-	Front Axle Left & Right	Coupe FWD G4NB	Date to:2016.05	Spring Mounting	**GRM38089**
	2012.09-	Rear Axle Left & Right	Coupe FWD G4NB		Spring Mounting	**GRM52072**
	2012.09-	Rear Axle Left & Right Upper	Coupe FWD G4NB		Spring Mounting	**GRM52101**
1.8 (110 kw)	2012.09-	Front Axle Left & Right	Coupe FWD G4NB	Date to:2016.05	Spring Mounting	**GRM38089**
	2012.09-	Rear Axle Left & Right	Coupe FWD G4NB		Spring Mounting	**GRM52072**
	2012.09-	Rear Axle Left & Right Upper	Coupe FWD G4NB		Spring Mounting	**GRM52101**
2.0 (129 kw)	2013.09-2015.12	Front Axle Left & Right	Coupe FWD G4NA	Date from:2013.10,Date to:2015.10	Spring Mounting	**GRM38089**
	2013.09-2015.12	Rear Axle Left & Right	Coupe FWD G4NA		Spring Mounting	**GRM52072**
	2013.09-2015.12	Front Axle	Coupe FWD G4NA	Date from:2014.12,for model code:F2	Rubber Buffer,shock absorber	**GRM37193**
Elantra Lavita						
1.6 (66 kw)	2002.01-2005.12	Rear	MPV FWD G4ED		Holder,exhaust system	**GRM17630**
	2002.01-2005.12	-	MPV FWD G4ED		Holder,exhaust system	**GRM13351**
Elantra/Avante						
1.6 (88 kw)	2016.02-	Front Axle	Saloon FWD G4FG	Date from:2016.04	Rubber Buffer,shock absorber	**GRM37193**
Elantra/i35/Avante						
2.0 (129 kw)	2013.09-	Rear Axle Left & Right	Saloon FWD G4NC		Spring Mounting	**GRM52072**
Eon						
1.0 (51 kw)	2014.05-2019.01	Front Axle Left & Right	Hatchback FWD G3LA		Spring Cap	**GRM38126**
Equus						
3.8 (213 kw)	2009.03-2016.12	Rear Axle Left & Right Lower	Saloon RWD G6DA		Knuckle Bushing	**GRM17318**
3.8 (246 kw)	2009.03-2016.12	Rear Axle Left & Right Lower	Saloon RWD G6DJ		Knuckle Bushing	**GRM17318**
4.6 (269 kw)	2009.03-2016.12	-	Saloon RWD G8BA		Holder,exhaust system	**GRM13352**
	2009.03-2016.12	Rear Axle Left & Right Lower	Saloon RWD G8BA		Knuckle Bushing	**GRM17318**
4.6 (274 kw)	2009.03-2016.12	-	Saloon RWD G8BA		Holder,exhaust system	**GRM13352**
	2009.03-2016.12	Rear Axle Left & Right Lower	Saloon RWD G8BA		Knuckle Bushing	**GRM17318**
5.0 (311 kw)	2014.08-2016.12	Rear Axle Left & Right Lower	Saloon RWD G8BE		Knuckle Bushing	**GRM17318**
5.0 (316 kw)	2009.03-2016.12	-	Saloon RWD G8BE		Holder,exhaust system	**GRM13352**
	2009.03-2016.12	Rear Axle Left & Right Lower	Saloon RWD G8BE		Knuckle Bushing	**GRM17318**
Genesis						
3.0 (183 kw)	2014.06-2017.07	-	Saloon RWD G6DG		Holder,exhaust system	**GRM13352**
	2014.06-2017.07	-	Saloon 4WD G6DG		Holder,exhaust system	**GRM13352**
3.8 (213 kw)	2008.01-2014.12	Rear Axle Left & Right Lower	Saloon RWD G6DA		Knuckle Bushing	**GRM17318**
3.8 (232 kw)	2014.06-2017.07	-	Saloon 4WD G6DJ		Holder,exhaust system	**GRM13352**
	2014.06-2017.07	-	Saloon RWD G6DJ		Holder,exhaust system	**GRM13352**
Genesis Coupe						
2.0 (154 kw)	2008.06-2014.02	Rear Axle Left & Right Lower	Coupe RWD G4KF		Knuckle Bushing	**GRM17318**
2.0 (157 kw)	2008.01-2012.12	Rear Axle Left & Right Lower	Coupe RWD G4KF		Knuckle Bushing	**GRM17318**
2.0 (184 kw)	2013.02-2014.02	Rear Axle Left & Right Lower	Coupe RWD G4KF		Knuckle Bushing	**GRM17318**
2.0 (191 kw)	2013.01-	Rear Axle Left & Right Lower	Coupe RWD G4KF		Knuckle Bushing	**GRM17318**
2.0 (202 kw)	2011.11-2014.12	Rear Axle Left & Right Lower	Coupe RWD G4KF		Knuckle Bushing	**GRM17318**
3.8 (223 kw)	2008.01-2014.02	Rear Axle Left & Right Lower	Coupe RWD G6DA		Knuckle Bushing	**GRM17318**
3.8 (255 kw)	2011.11-2014.12	Rear Axle Left & Right Lower	Coupe RWD G6DJ		Knuckle Bushing	**GRM17318**
3.8 (260 kw)	2010.01-	Rear Axle Left & Right Lower	Coupe RWD G6DJ		Knuckle Bushing	**GRM17318**
Genesis Prada						
3.8 (246 kw)	2011.01-2014.12	Rear Axle Left & Right Lower	Saloon RWD G6DJ		Knuckle Bushing	**GRM17318**
Getz						
1.1 (46 kw)	2002.09-2005.09	Rear	Hatchback FWD G4HD		Holder,exhaust system	**GRM17630**
	2002.09-2005.09	Rear Axle	Hatchback FWD G4HD		Rubber Buffer,shock absorber	**GRM33874**
1.1 (49 kw)	2005.09-2009.06	Rear	Hatchback FWD G4HG		Holder,exhaust system	**GRM17630**
	2005.09-2009.06	Rear Axle	Hatchback FWD G4HG		Rubber Buffer,shock absorber	**GRM33874**
1.3 (60 kw)	2002.09-2004.03	Rear	Hatchback FWD G4EA		Holder,exhaust system	**GRM17630**
	2002.09-2004.03	Rear Axle	Hatchback FWD G4EA		Rubber Buffer,shock absorber	**GRM33874**

	YEAR	FITTING POSITION	BODY STYLE & DRIVE TYPE & ENGINE	REMARKS	PRODUCT	G-AP Ref.
HYUNDAI						
Getz						
1.3 (61 kw)	2004.09-2009.06	Rear	Hatchback FWD G4EA		Holder,exhaust system	GRM17630
	2004.09-2009.06	Rear Axle	Hatchback FWD G4EA		Rubber Buffer,shock absorber	GRM33874
1.3 (63 kw)	2003.09-2005.09	Rear	Hatchback FWD G4EA		Holder,exhaust system	GRM17630
	2003.09-2005.09	Rear Axle	Hatchback FWD G4EA		Rubber Buffer,shock absorber	GRM33874
1.4 (71 kw)	2005.08-2010.12	Rear	Hatchback FWD G4EE		Holder,exhaust system	GRM17630
	2005.08-2010.12	Rear Axle	Hatchback FWD G4EE		Rubber Buffer,shock absorber	GRM33874
1.5 (60 kw)	2003.03-2005.09	Rear	Hatchback FWD D3EA		Holder,exhaust system	GRM17630
	2003.03-2005.09	Rear Axle	Hatchback FWD D3EA		Rubber Buffer,shock absorber	GRM33874
1.5 (65 kw)	2005.08-2009.06	Rear	Hatchback FWD D4FA		Holder,exhaust system	GRM17630
	2005.08-2009.06	Rear Axle	Hatchback FWD D4FA		Rubber Buffer,shock absorber	GRM33874
1.5 (75 kw)	2004.07-2005.08	Rear	Hatchback FWD D4FA		Holder,exhaust system	GRM17630
	2004.07-2005.08	Rear Axle	Hatchback FWD D4FA		Rubber Buffer,shock absorber	GRM33874
1.5 (81 kw)	2005.08-2009.06	Rear	Hatchback FWD D4FA		Holder,exhaust system	GRM17630
	2005.08-2009.06	Rear Axle	Hatchback FWD D4FA		Rubber Buffer,shock absorber	GRM33874
1.6 (77 kw)	2002.09-2005.09	Rear	Hatchback FWD G4ED		Holder,exhaust system	GRM17630
	2002.09-2005.09	Rear Axle	Hatchback FWD G4ED		Rubber Buffer,shock absorber	GRM33874
1.6 (78 kw)	2005.06-2009.06	Rear	Hatchback FWD G4ED		Holder,exhaust system	GRM17630
	2005.06-2009.06	Rear Axle	Hatchback FWD G4ED		Rubber Buffer,shock absorber	GRM33874
Grace						
2.4 (84 kw)	1997.10-2004.12	Front Axle Left & Right	Van RWD G4CS		Bushing,shock absorber	GRM50725
2.4 (90 kw)	1993.07-1997.07	Front Axle Left & Right	Van RWD G4CS		Bushing,shock absorber	GRM50725
2.5 (59 kw)	1998.06-2003.10	Front Axle Left & Right	Van RWD D4BF		Bushing,shock absorber	GRM50725
	1998.06-2003.10	-	Van RWD D4BF		Holder,exhaust system	GRM10946
	1998.06-2003.10	-	Van RWD D4BF		Holder,exhaust system	GRM13351
	1998.06-2003.10	Rear Axle Left & Right	Van RWD D4BF		Bushing,leaf spring	GRM11817
2.6 (57 kw)	1999.10-2004.12	Front Axle Left & Right	Van RWD D4BB		Bushing,shock absorber	GRM50725
Grand i10						
1.2 (60 kw)	2013.09-2017.12	Rear	Hatchback FWD G4AG		Holder,exhaust system	GRM17630
1.2 (61 kw)	2013.12-	Rear	Saloon FWD G4AG		Holder,exhaust system	GRM17630
	2018.01-2021.12	Rear	Hatchback FWD G4AG		Holder,exhaust system	GRM17630
1.2 (64 kw)	2015.08-	Front Axle Left & Right	Saloon FWD G4LA	Date to:2016.09	Spring Mounting	GRM38089
	2015.08-	Rear	Saloon FWD G4LA		Holder,exhaust system	GRM17630
	2015.08-	-	Saloon FWD G4LA		Holder,exhaust system	GRM13352
Grand Santa Fé						
2.0 (177 kw)	2015.08-2018.11	Rear Axle	SUV FWD G4KH		Rubber Buffer,shock absorber	GRM37388
2.2 (142 kw)	2017.06-2018.11	Rear Axle	SUV 4WD D4HB		Rubber Buffer,shock absorber	GRM37388
2.2 (145 kw)	2013.06-2018.11	-	SUV 4WD D4HB		Holder,exhaust system	GRM13352
	2013.06-2018.11	Rear Axle	SUV 4WD D4HB		Rubber Buffer,shock absorber	GRM37388
	2013.06-2018.11	Rear Axle Left & Right Lower	SUV 4WD D4HB		Knuckle Bushing	GRM17318
2.2 (147 kw)	2013.09-2018.11	-	SUV 4WD D4HB		Holder,exhaust system	GRM13352
	2013.09-2018.11	Rear Axle	SUV 4WD D4HB		Rubber Buffer,shock absorber	GRM37388
	2013.09-2018.11	Rear Axle Left & Right Lower	SUV 4WD D4HB		Knuckle Bushing	GRM17318
2.2 (191 kw)	2014.01-2018.11	Rear Axle	SUV 4WD D4HB		Rubber Buffer,shock absorber	GRM37388
3.0 (183 kw)	2013.07-2018.11	-	SUV 4WD G6DG		Holder,exhaust system	GRM13352
	2013.07-2018.11	Rear Axle	SUV 4WD G6DG		Rubber Buffer,shock absorber	GRM37388
	2013.07-2018.11	Rear Axle Left & Right Lower	SUV 4WD G6DG		Knuckle Bushing	GRM17318
3.0 (194 kw)	2013.07-2018.11	Rear Axle	SUV 4WD G6DG		Rubber Buffer,shock absorber	GRM37388
3.3 (183 kw)	2014.01-2018.11	-	SUV 4WD G6DF		Holder,exhaust system	GRM13352
	2014.01-2018.11	Rear Axle	SUV 4WD G6DF		Rubber Buffer,shock absorber	GRM37388
	2014.01-2018.11	Rear Axle Left & Right Lower	SUV 4WD G6DF		Knuckle Bushing	GRM17318
3.3 (191 kw)	2013.01-2018.11	Rear Axle	SUV FWD G6DF		Rubber Buffer,shock absorber	GRM37388
	2013.01-2018.11	Rear Axle	SUV 4WD G6DF		Rubber Buffer,shock absorber	GRM37388
3.3 (199 kw)	2014.02-2018.11	-	SUV 4WD G6DF		Holder,exhaust system	GRM13352
	2014.02-2018.11	Rear Axle	SUV 4WD G6DF		Rubber Buffer,shock absorber	GRM37388
	2014.02-2018.11	Rear Axle Left & Right Lower	SUV 4WD G6DF		Knuckle Bushing	GRM17318
	2014.12-2018.11	Rear Axle	SUV FWD G6DF		Rubber Buffer,shock absorber	GRM37388
3.3 (210 kw)	2013.07-2018.11	Rear Axle	SUV 4WD G6DH		Rubber Buffer,shock absorber	GRM37388
3.3 (213 kw)	2015.06-2018.12	Rear Axle	SUV 4WD G6DH		Rubber Buffer,shock absorber	GRM37388
3.3 (216 kw)	2013.07-	Rear Axle	SUV 4WD G6DH		Rubber Buffer,shock absorber	GRM37388
	2013.07-	Rear Axle	SUV FWD G6DH		Rubber Buffer,shock absorber	GRM37388
Grand Santa Fé/Maxcruz						
3.3 (218 kw)	2013.01-2018.12	Rear Axle	SUV 4WD G6DH		Rubber Buffer,shock absorber	GRM37388
	2013.01-2018.12	Rear Axle	SUV FWD G6DH		Rubber Buffer,shock absorber	GRM37388

	YEAR	FITTING POSITION	BODY STYLE & DRIVE TYPE & ENGINE	REMARKS	PRODUCT	G-AP Ref.
HYUNDAI						
Grandeur						
2.0 (107 kw)	1992.08-1999.05	Rear	Saloon FWD		Holder,exhaust system	GRM17630
2.0 (109 kw)	2003.06-2005.05	Rear	Saloon FWD G6AR		Holder,exhaust system	GRM17630
	2003.06-2005.05	Rear Axle Left & Right	Saloon FWD G6AR		Bellow Set,strut mounting	GRM39216S
2.2 (110 kw)	2006.06-2011.12	-	Saloon FWD D4EB		Holder,exhaust system	GRM13352
	2006.06-2011.12	Rear Axle Left & Right Lower	Saloon FWD D4EB		Knuckle Bushing	GRM16173
2.2 (114 kw)	2006.06-2010.10	-	Saloon FWD D4EB		Holder,exhaust system	GRM13352
	2006.06-2010.10	Rear Axle Left & Right Lower	Saloon FWD D4EB		Knuckle Bushing	GRM16173
2.2 (147 kw)	2011.01-	Rear Axle Left & Right	Saloon FWD D4HB		Spring Mounting	GRM52072
2.2 (149 kw)	2014.09-2016.10	Rear Axle Left & Right	Saloon FWD D4HB		Spring Mounting	GRM52072
2.4 (121 kw)	2006.09-2008.12	Rear Axle Left & Right	Saloon FWD G4KC		Spring Mounting	GRM52072
	2006.09-2008.12	Rear Axle Left & Right Lower	Saloon FWD G4KC		Knuckle Bushing	GRM16173
	2007.03-2012.06	Rear Axle Left & Right	Saloon FWD G4KC		Spring Mounting	GRM52072
2.4 (132 kw)	2009.01-2009.12	Rear Axle Left & Right Lower	Saloon FWD G4KC, G4KE		Knuckle Bushing	GRM16173
	2011.07-	Rear Axle Left & Right	Saloon FWD G4KE		Spring Mounting	GRM52072
	2011.07-	Rear Axle Left & Right Lower	Saloon FWD G4KE		Knuckle Bushing	GRM17318
	2011.07-	Rear	Saloon FWD G4KE		Knuckle Bushing	GRM16363
2.4 (140 kw)	2011.02-2016.04	Rear Axle Left & Right	Saloon FWD G4KJ		Spring Mounting	GRM52072
2.4 (150 kw)	2011.07-	Rear Axle Left & Right	Saloon FWD G4KK		Spring Mounting	GRM52072
2.5 (125 kw)	1994.08-1999.05	Rear	Saloon FWD 6G73		Holder,exhaust system	GRM17630
2.7 (141 kw)	2006.05-2010.10	Rear Axle Left & Right	Saloon FWD G6BA, G6EA		Spring Mounting	GRM52072
	2006.05-2010.10	Rear Axle Left & Right Lower	Saloon FWD G6BA, G6EA		Knuckle Bushing	GRM16173
2.7 (143 kw)	2008.01-2008.12	Rear Axle Left & Right Lower	Saloon FWD G6EA		Knuckle Bushing	GRM16173
	2009.01-2010.12	Rear Axle Left & Right Lower	Saloon FWD G6EA		Knuckle Bushing	GRM16173
3.0 (153 kw)	2001.10-2005.05	Rear	Saloon FWD G6CT		Holder,exhaust system	GRM17630
	2001.10-2005.05	Front Axle Left & Right	Saloon FWD G6CT		Bellow Set,strut mounting	GRM39216S
3.0 (173 kw)	2011.01-2011.12	Rear Axle Left & Right	Saloon FWD G6DG		Spring Mounting	GRM52072
3.0 (184 kw)	2012.01-2016.10	Rear Axle Left & Right	Saloon FWD G6DE		Spring Mounting	GRM52072
	2012.01-2016.10	Rear Axle Left & Right Lower	Saloon FWD G6DE		Knuckle Bushing	GRM17318
	2012.01-2016.10	Rear	Saloon FWD G6DE		Knuckle Bushing	GRM16363
3.0 (195 kw)	2011.12-	Rear Axle Left & Right	Saloon FWD G6DG		Spring Mounting	GRM52072
3.0 (199 kw)	2011.02-2016.10	Rear Axle Left & Right	Saloon FWD G6DG		Spring Mounting	GRM52072
3.3 (173 kw)	2005.04-2010.12	Rear Axle Left & Right Lower	Saloon FWD G6DB		Knuckle Bushing	GRM16173
3.3 (191 kw)	2010.11-2011.12	Rear Axle Left & Right Lower	Saloon FWD G6DB		Knuckle Bushing	GRM16173
3.3 (216 kw)	2011.02-2016.10	Rear Axle Left & Right	Saloon FWD G6DH		Spring Mounting	GRM52072
3.8 (195 kw)	2005.06-2011.12	Rear Axle Left & Right Lower	Saloon FWD G6DA		Knuckle Bushing	GRM16173
Grandeur/Azera						
2.4 (148 kw)	2011.01-2013.10	Rear Axle Left & Right	Saloon FWD G4KJ		Spring Mounting	GRM52072
H-1						
2.4 (82 kw)	1997.06-2004.04	Rear	Bus RWD G4CS		Engine Mounting Bushing	GRM50336
	1997.06-2004.04	Rear Axle Left & Right	Bus RWD G4CS		Bushing,leaf spring	GRM11817
	1997.06-2004.04	Rear Axle Left & Right Upper	Bus RWD G4CS		Bushing,leaf spring	GRM17162
	1997.06-2004.04	Rear	Bus RWD G4CS		Bushing,leaf spring	GRM10960
2.4 (99 kw)	2001.06-2004.04	Rear	Bus 4WD G4JS		Engine Mounting Bushing	GRM50336
2.4 (107 kw)	2001.11-2004.04	Rear	Bus RWD G4JS		Engine Mounting Bushing	GRM50336
	2001.11-2004.04	Rear	Van RWD G4JS		Engine Mounting Bushing	GRM50336
2.5 (59 kw)	1997.06-2004.04	Rear	Bus RWD D4BF		Engine Mounting Bushing	GRM50336
	1997.06-2004.04	-	Bus RWD D4BF		Holder,exhaust system	GRM13351
	1997.06-2004.04	Rear Axle Left & Right	Bus RWD D4BF		Bushing,leaf spring	GRM11817
	1997.06-2004.04	Rear	Bus RWD D4BF		Bushing,leaf spring	GRM10960
	1998.02-2004.04	Rear	Bus 4WD D4BF		Engine Mounting Bushing	GRM50336
	1998.02-2004.04	-	Bus 4WD D4BF		Holder,exhaust system	GRM13351
	1998.02-2004.04	Rear Axle Left & Right	Bus 4WD D4BF		Bushing,leaf spring	GRM11817
	1998.02-2004.04	Rear	Bus 4WD D4BF		Bushing,leaf spring	GRM10960
	2000.03-2000.09	Rear	Van RWD D4BF		Engine Mounting Bushing	GRM50336
	2000.03-2000.09	-	Van RWD D4BF		Holder,exhaust system	GRM13351
	2000.03-2000.09	Rear Axle Left & Right	Van RWD D4BF		Bushing,leaf spring	GRM11817
	2000.03-2000.09	Rear	Van RWD D4BF		Bushing,leaf spring	GRM10960
2.5 (63 kw)	1998.10-2008.04	Rear	Van RWD D4BF		Engine Mounting Bushing	GRM50336
2.5 (73 kw)	1997.10-2007.12	Rear	Bus RWD D4BH		Engine Mounting Bushing	GRM50336
	1997.10-2007.12	Rear Axle Left & Right	Bus RWD D4BH		Bushing,leaf spring	GRM11817
	1997.10-2007.12	Rear Axle Left & Right Upper	Bus RWD D4BH		Bushing,leaf spring	GRM17162
	1997.10-2007.12	Rear	Bus RWD D4BH		Bushing,leaf spring	GRM10960
	2000.03-2006.10	Rear	Van RWD D4BH		Engine Mounting Bushing	GRM50336
	2000.03-2006.10	Rear Axle Left & Right Upper	Van RWD D4BH		Bushing,leaf spring	GRM17162

	YEAR	FITTING POSITION	BODY STYLE & DRIVE TYPE & ENGINE	REMARKS	PRODUCT	G-AP Ref.
HYUNDAI						
H-1						
2.5 (73 kw)	2000.03-2006.10	Rear	Van RWD D4BH		Bushing,leaf spring	**GRM10960**
	2000.06-2006.10	Rear	Platform/Chassis RWD D4BH		Engine Mounting Bushing	**GRM50336**
	2000.06-2006.10	Rear Axle Left & Right	Platform/Chassis RWD D4BH		Bushing,leaf spring	**GRM11817**
	2000.06-2006.10	Rear Axle Left & Right Upper	Platform/Chassis RWD D4BH		Bushing,leaf spring	**GRM17162**
	2000.06-2006.10	Rear	Platform/Chassis RWD D4BH		Bushing,leaf spring	**GRM10960**
2.5 (74 kw)	2001.10-2007.08	Rear	Van RWD D4BH		Engine Mounting Bushing	**GRM50336**
	2001.10-2007.08	Rear Axle Left & Right	Van RWD D4BH		Bushing,leaf spring	**GRM11817**
	2001.10-2007.08	Rear Axle Left & Right Upper	Van RWD D4BH		Bushing,leaf spring	**GRM17162**
	2001.10-2007.08	Rear	Van RWD D4BH		Bushing,leaf spring	**GRM10960**
	2004.05-2007.12	Rear	Bus RWD D4BH		Engine Mounting Bushing	**GRM50336**
	2004.05-2007.12	Rear Axle Left & Right	Bus RWD D4BH		Bushing,leaf spring	**GRM11817**
	2004.05-2007.12	Rear Axle Left & Right Upper	Bus RWD D4BH		Bushing,leaf spring	**GRM17162**
	2004.05-2007.12	Rear	Bus RWD D4BH		Bushing,leaf spring	**GRM10960**
	2007.09-	Rear	Van RWD D4BH		Engine Mounting Bushing	**GRM50336**
2.5 (81 kw)	2001.07-2004.04	Rear	Van RWD D4CB		Engine Mounting Bushing	**GRM50336**
	2001.07-2004.04	-	Van RWD D4CB		Holder,exhaust system	**GRM13351**
	2001.07-2004.04	Rear Axle Left & Right	Van RWD D4CB		Bushing,leaf spring	**GRM11817**
	2001.07-2004.04	Rear Axle Left & Right Upper	Van RWD D4CB		Bushing,leaf spring	**GRM17162**
	2001.07-2004.04	Rear	Van RWD D4CB		Bushing,leaf spring	**GRM10960**
	2006.06-2007.12	Rear	Bus RWD D4CB		Engine Mounting Bushing	**GRM50336**
	2006.06-2007.12	-	Bus RWD D4CB		Holder,exhaust system	**GRM13351**
	2006.06-2007.12	Rear Axle Left & Right	Bus RWD D4CB		Bushing,leaf spring	**GRM11817**
	2006.06-2007.12	Rear Axle Left & Right Upper	Bus RWD D4CB		Bushing,leaf spring	**GRM17162**
	2006.06-2007.12	Rear	Bus RWD D4CB		Bushing,leaf spring	**GRM10960**
	2008.02-	Rear Axle Left & Right Upper	Van RWD D4CB		Bushing,leaf spring	**GRM17162**
	2010.07-	Rear Axle Left & Right Upper	Bus RWD D4CB		Bushing,leaf spring	**GRM17162**
2.5 (103 kw)	2002.12-2005.10	Rear	Platform/Chassis RWD D4CB		Engine Mounting Bushing	**GRM50336**
	2002.12-2005.10	-	Platform/Chassis RWD D4CB		Holder,exhaust system	**GRM13351**
	2002.12-2005.10	Rear Axle Left & Right	Platform/Chassis RWD D4CB		Bushing,leaf spring	**GRM11817**
	2002.12-2005.10	Rear	Platform/Chassis RWD D4CB		Bushing,leaf spring	**GRM10960**
	2002.12-2007.09	Rear	Bus RWD D4CB		Engine Mounting Bushing	**GRM50336**
	2002.12-2007.09	-	Bus RWD D4CB		Holder,exhaust system	**GRM13351**
	2002.12-2007.09	Rear Axle Left & Right	Bus RWD D4CB		Bushing,leaf spring	**GRM11817**
	2002.12-2007.09	Rear Axle Left & Right Upper	Bus RWD D4CB		Bushing,leaf spring	**GRM17162**
	2002.12-2007.09	Rear	Bus RWD D4CB		Bushing,leaf spring	**GRM10960**
	2003.08-2007.12	Rear	Van RWD D4CB		Engine Mounting Bushing	**GRM50336**
	2003.08-2007.12	-	Van RWD D4CB		Holder,exhaust system	**GRM13351**
	2003.08-2007.12	Rear Axle Left & Right	Van RWD D4CB		Bushing,leaf spring	**GRM11817**
	2003.08-2007.12	Rear Axle Left & Right Upper	Van RWD D4CB		Bushing,leaf spring	**GRM17162**
	2003.08-2007.12	Rear	Van RWD D4CB		Bushing,leaf spring	**GRM10960**
2.5 (120 kw)	2002.12-2004.04	Rear	Bus RWD D4CB		Engine Mounting Bushing	**GRM50336**
	2002.12-2004.04	Rear Axle Left & Right	Bus RWD D4CB		Bushing,leaf spring	**GRM11817**
	2002.12-2004.04	Rear Axle Left & Right Upper	Bus RWD D4CB		Bushing,leaf spring	**GRM17162**
	2002.12-2004.04	Rear	Bus RWD D4CB		Bushing,leaf spring	**GRM10960**
	2008.02-	Rear Axle Left & Right Upper	Van RWD D4CB		Bushing,leaf spring	**GRM17162**
	2008.05-	Rear Axle Left & Right Upper	Bus RWD D4CB		Bushing,leaf spring	**GRM17162**
2.6 (79 kw)	1997.10-2007.12	Rear	Van RWD D4BB		Engine Mounting Bushing	**GRM50336**
	1997.10-2007.12	-	Van RWD D4BB		Holder,exhaust system	**GRM13351**
H-1 Cargo						
2.5 (85 kw)	2009.01-	Rear Axle Left & Right Upper	Van RWD D4CB		Bushing,leaf spring	**GRM17162**
2.5 (100 kw)	2009.08-	Rear Axle Left & Right Upper	Van RWD D4CB		Bushing,leaf spring	**GRM17162**
2.5 (125 kw)	2008.02-	Rear Axle Left & Right Upper	Van RWD D4CB		Bushing,leaf spring	**GRM17162**
H-1 Travel						
2.5 (85 kw)	2011.08-	Rear Axle Left & Right Upper	Bus RWD D4CB		Bushing,leaf spring	**GRM17162**
2.5 (100 kw)	2008.07-	Rear Axle Left & Right Upper	Bus RWD D4CB		Bushing,leaf spring	**GRM17162**
2.5 (125 kw)	2008.05-	Rear Axle Left & Right Upper	Bus RWD D4CB		Bushing,leaf spring	**GRM17162**
H-1/Satellite/H200						
2.6 (63 kw)	1997.10-2004.04	Rear	Bus RWD D4BB		Engine Mounting Bushing	**GRM50336**
	1997.10-2004.04	-	Bus RWD D4BB		Holder,exhaust system	**GRM13351**
H-1/Starex/Satellite/H200						
2.5 (63 kw)	1997.10-2002.08	Rear	Bus RWD D4BF		Engine Mounting Bushing	**GRM50336**
2.5 (107 kw)	2002.01-2007.12	Rear	Bus RWD D4CB		Engine Mounting Bushing	**GRM50336**

	YEAR	FITTING POSITION	BODY STYLE & DRIVE TYPE & ENGINE	REMARKS	PRODUCT	G-AP Ref.
HYUNDAI						
H100						
2.4 (72 kw)	1993.07-2004.10	Front Axle Left & Right	Bus FWD L4CS		Bushing,shock absorber	**GRM50725**
2.4 (84 kw)	1997.01-2000.03	Front Axle Left & Right	Bus RWD G4CS		Bushing,shock absorber	**GRM50725**
	1997.01-2000.03	Rear	Bus RWD G4CS		Holder,exhaust system	**GRM17630**
	1997.01-2000.03	-	Bus RWD G4CS		Holder,exhaust system	**GRM10946**
	1997.01-2000.03	Rear Axle Left & Right Upper	Bus RWD G4CS		Bushing,leaf spring	**GRM17162**
	1997.08-2003.10	Front Axle Left & Right	Van RWD G4CS		Bushing,shock absorber	**GRM50725**
	1997.08-2003.10	Rear	Van RWD G4CS		Holder,exhaust system	**GRM17630**
2.4 (90 kw)	1993.07-1997.07	Front Axle Left & Right	Van RWD G4CS		Bushing,shock absorber	**GRM50725**
	1993.07-1997.07	Rear	Van RWD G4CS		Holder,exhaust system	**GRM17630**
	1993.07-1997.07	-	Van RWD G4CS		Holder,exhaust system	**GRM10946**
	1993.07-2000.03	Front Axle Left & Right	Bus RWD G4CS		Bushing,shock absorber	**GRM50725**
	1993.07-2000.03	Rear	Bus RWD G4CS		Holder,exhaust system	**GRM17630**
	1993.07-2000.03	-	Bus RWD G4CS		Holder,exhaust system	**GRM10946**
	1993.07-2000.03	Rear Axle Left & Right Upper	Bus RWD G4CS		Bushing,leaf spring	**GRM17162**
2.5 (57 kw)	1994.12-2000.03	Front Axle Left & Right	Van RWD D4BA		Bushing,shock absorber	**GRM50725**
	1994.12-2000.03	-	Van RWD D4BA		Holder,exhaust system	**GRM10946**
	1994.12-2000.03	-	Van RWD D4BA		Holder,exhaust system	**GRM13351**
	1994.12-2000.03	Rear Axle Left & Right	Van RWD D4BA		Bushing,leaf spring	**GRM11817**
2.5 (59 kw)	1993.07-2000.03	Front Axle Left & Right	Bus RWD D4BF		Bushing,shock absorber	**GRM50725**
	1993.07-2000.03	-	Bus RWD D4BF		Holder,exhaust system	**GRM10946**
	1993.07-2000.03	-	Bus RWD D4BF		Holder,exhaust system	**GRM13351**
	1993.07-2000.03	Rear Axle Left & Right	Bus RWD D4BF		Bushing,leaf spring	**GRM11817**
	1993.07-2000.03	Rear Axle Left & Right Upper	Bus RWD D4BF		Bushing,leaf spring	**GRM17162**
2.6 (63 kw)	1993.07-1998.05	Front Axle Left & Right	Van RWD D4BB		Bushing,shock absorber	**GRM50725**
H100 AU Truck						
2.4 (84 kw)	1996.05-1997.12	Front Axle Left & Right	Platform/Chassis RWD G4CS		Bushing,shock absorber	**GRM50725**
	1996.05-1997.12	-	Platform/Chassis RWD G4CS		Holder,exhaust system	**GRM10946**
2.5 (57 kw)	1996.05-2001.10	Front Axle Left & Right	Platform/Chassis RWD D4BA		Bushing,shock absorber	**GRM50725**
2.5 (59 kw)	1996.05-1997.12	Front Axle Left & Right	Platform/Chassis RWD D4BF		Bushing,shock absorber	**GRM50725**
	1996.05-1997.12	-	Platform/Chassis RWD D4BF		Holder,exhaust system	**GRM10946**
	1996.05-1997.12	Rear Axle Left & Right	Platform/Chassis RWD D4BF		Bushing,leaf spring	**GRM11817**
2.6 (63 kw)	1996.05-1997.12	Front Axle Left & Right	Platform/Chassis RWD D4BB		Bushing,shock absorber	**GRM50725**
H100 Truck						
2.5 (57 kw)	1993.07-1997.12	Front Axle Left & Right	Platform/Chassis RWD D4BA		Bushing,shock absorber	**GRM50725**
	1993.07-1997.12	-	Platform/Chassis RWD D4BA		Holder,exhaust system	**GRM10946**
2.5 (74 kw)	2004.01-2012.12	Front Axle Left & Right	Platform/Chassis RWD D4BH		Bushing,shock absorber	**GRM50725**
	2006.11-	Front Axle Left & Right	Platform/Chassis RWD 4D56-T		Bushing,shock absorber	**GRM50725**
2.5 (96 kw)	2004.01-	Front Axle Left & Right	Platform/Chassis RWD D4CB		Bushing,shock absorber	**GRM50725**
2.6 (58 kw)	2004.01-	Front Axle Left & Right	Platform/Chassis RWD D4BB		Bushing,shock absorber	**GRM50725**
H100 Van/Grace/H150/H100						
2.4 (82 kw)	1997.10-2004.12	Front Axle Left & Right	Van RWD G4CS		Bushing,shock absorber	**GRM50725**
	1997.10-2004.12	Rear	Van RWD G4CS		Holder,exhaust system	**GRM17630**
H100/H150/Grace						
2.5 (57 kw)	1994.12-2000.03	Front Axle Left & Right	Bus RWD D4BA		Bushing,shock absorber	**GRM50725**
	1994.12-2000.03	-	Bus RWD D4BA		Holder,exhaust system	**GRM10946**
	1994.12-2000.03	-	Bus RWD D4BA		Holder,exhaust system	**GRM13351**
	1994.12-2000.03	Rear Axle Left & Right	Bus RWD D4BA		Bushing,leaf spring	**GRM11817**
	1994.12-2000.03	Rear Axle Left & Right Upper	Bus RWD D4BA		Bushing,leaf spring	**GRM17162**
2.6 (57 kw)	1999.10-2004.10	Front Axle Left & Right	Bus RWD D4BB		Bushing,shock absorber	**GRM50725**
H100/Porter 2						
2.5 (90 kw)	2004.01-	Front Axle Left & Right	Platform/Chassis RWD D4CB		Bushing,shock absorber	**GRM50725**
H200						
2.4 (82 kw)	1998.02-2004.04	Rear	Bus 4WD G4CS		Engine Mounting Bushing	**GRM50336**
	1998.02-2004.04	Rear Axle Left & Right	Bus 4WD G4CS		Bushing,leaf spring	**GRM11817**
	1998.02-2004.04	Rear	Bus 4WD G4CS		Bushing,leaf spring	**GRM10960**
	2000.03-2004.04	Rear	Van RWD G4CS		Engine Mounting Bushing	**GRM50336**
	2000.03-2004.04	Rear Axle Left & Right	Van RWD G4CS		Bushing,leaf spring	**GRM11817**
	2000.03-2004.04	Rear Axle Left & Right Upper	Van RWD G4CS		Bushing,leaf spring	**GRM17162**
	2000.03-2004.04	Rear	Van RWD G4CS		Bushing,leaf spring	**GRM10960**
2.4 (101 kw)	2003.02-2004.04	Rear	Bus RWD G4JS		Engine Mounting Bushing	**GRM50336**
2.5 (57 kw)	1997.10-2004.04	Rear	Bus RWD D4BF, D4BH		Engine Mounting Bushing	**GRM50336**
	1997.10-2004.04	-	Bus RWD D4BF, D4BH		Holder,exhaust system	**GRM13351**
	1997.10-2004.04	Rear Axle Left & Right	Bus RWD D4BF, D4BH		Bushing,leaf spring	**GRM11817**
	1997.10-2004.04	Rear	Bus RWD D4BF, D4BH		Bushing,leaf spring	**GRM10960**

	YEAR	FITTING POSITION	BODY STYLE & DRIVE TYPE & ENGINE	REMARKS	PRODUCT	G-AP Ref.
HYUNDAI						
H200						
2.5 (73 kw)	2001.03-2004.04	Rear	Bus 4WD D4BH		Engine Mounting Bushing	GRM50336
	2001.03-2004.04	Rear Axle Left & Right	Bus 4WD D4BH		Bushing,leaf spring	GRM11817
	2001.03-2004.04	Rear	Bus 4WD D4BH		Bushing,leaf spring	GRM10960
2.5 (74 kw)	2001.11-2004.04	Rear	Bus 4WD D4BH		Engine Mounting Bushing	GRM50336
	2001.11-2004.04	Rear	Bus 4WD D4BH		Bushing,leaf spring	GRM10960
2.5 (103 kw)	2002.12-2004.04	Rear	Bus 4WD D4CB		Engine Mounting Bushing	GRM50336
	2002.12-2004.04	-	Bus 4WD D4CB		Holder,exhaust system	GRM13351
	2002.12-2004.04	Rear Axle Left & Right	Bus 4WD D4CB		Bushing,leaf spring	GRM11817
	2002.12-2004.04	Rear	Bus 4WD D4CB		Bushing,leaf spring	GRM10960
HB20 Premium Comfort Plus Style Spicy Spec Flex						
1.6 (94 kw)	2012.11-2019.08	Front Axle Left & Right Upper	Hatchback FWD F4FA		Spring Mounting	GRM52586
Hb20/Hb20x						
1.0 (59 kw)	2012.08-2019.08	Front Axle Left & Right Upper	Hatchback FWD F3LA		Spring Mounting	GRM52586
	2019.09-	Front Axle Left & Right Upper	Hatchback FWD F3LA		Spring Mounting	GRM52586
1.0 (77 kw)	2016.01-2019.08	Front Axle Left & Right Upper	Hatchback FWD F3LB		Spring Mounting	GRM52586
1.6 (96 kw)	2019.09-2022.03	Front Axle Left & Right Upper	Hatchback FWD F4FA		Spring Mounting	GRM52586
Hb20s						
1.0 (59 kw)	2013.01-2019.08	Front Axle Left & Right Upper	Saloon FWD F3LA		Spring Mounting	GRM52586
	2019.09-	Front Axle Left & Right Upper	Saloon FWD F3LA		Spring Mounting	GRM52586
1.0 (77 kw)	2016.01-2019.08	Front Axle Left & Right Upper	Saloon FWD F3LB		Spring Mounting	GRM52586
1.6 (94 kw)	2013.04-2019.08	Front Axle Left & Right Upper	Saloon FWD F4FA/G4FC		Spring Mounting	GRM52586
1.6 (96 kw)	2019.09-2021.08	Front Axle Left & Right Upper	Saloon FWD F4FA		Spring Mounting	GRM52586
HD 35						
2.497 (100 kw)	2016.08-	Front Axle Left & Right	Platform/Chassis 4x2 D4CB		Bushing,shock absorber	GRM50725
3.907 (77 kw)	2007.09-	Front Axle Left & Right	Platform/Chassis 4x2 D4DC		Bushing,shock absorber	GRM50725
HD 45						
2.607 (59 kw)	2006.09-	Front Axle Left & Right	Platform/Chassis 4x2 D4BB		Bushing,shock absorber	GRM50725
HD 65						
3.298 (85 kw)	2006.09-	Front Axle Left & Right	Platform/Chassis 4x2 D4AL		Bushing,shock absorber	GRM50725
3.568 (74 kw)	2006.09-	Front Axle Left & Right	Platform/Chassis 4x2 D4AF		Bushing,shock absorber	GRM50725
3.907 (88 kw)	2006.09-	Front Axle Left & Right	Platform/Chassis 4x2 D4DC		Bushing,shock absorber	GRM50725
3.907 (96 kw)	2006.09-	Front Axle Left & Right	Platform/Chassis 4x2 D4DB		Bushing,shock absorber	GRM50725
3.907 (107 kw)	2006.09-	Front Axle Left & Right	Platform/Chassis 4x2 D4DD		Bushing,shock absorber	GRM50725
3.933 (103 kw)	2004.03-	Front Axle Left & Right	Platform/Chassis 4x2 D4GA		Bushing,shock absorber	GRM50725
HD 72						
3.298 (85 kw)	2006.09-	Front Axle Left & Right	Platform/Chassis 4x2 D4AL		Bushing,shock absorber	GRM50725
3.907 (88 kw)	2006.09-	Front Axle Left & Right	Platform/Chassis 4x2 D4DC		Bushing,shock absorber	GRM50725
3.907 (96 kw)	2006.09-	Front Axle Left & Right	Platform/Chassis 4x2 D4DB		Bushing,shock absorber	GRM50725
3.907 (114 kw)	2006.09-	Front Axle Left & Right	Platform/Chassis 4x2 D4DC		Bushing,shock absorber	GRM50725
	2006.09-	Front Axle	Platform/Chassis 4x2 D4DC		Bushing,leaf spring	GRM16128
HD 75						
3.933 (103 kw)	2009.09-	Front Axle Left & Right	Platform/Chassis 4x2 D4GA		Bushing,shock absorber	GRM50725
HD 78						
3.907 (96-104 kw)	2006.09-	Front Axle Left & Right	Platform/Chassis 4x2 D4DB, D4DC		Bushing,shock absorber	GRM50725
3.907 (114 kw)	2006.09-	Front Axle Left & Right	Platform/Chassis 4x2 D4DA		Bushing,shock absorber	GRM50725
3.933 (103 kw)	2016.08-	Front Axle Left & Right	Platform/Chassis 4x2 D4GA		Bushing,shock absorber	GRM50725
HD 78 CNG						
4.214 (98 kw)	2021.05-	Front Axle Left & Right	Platform/Chassis 4x2 YC4D140N-50		Bushing,shock absorber	GRM50725
HP150						
3.933 (110 kw)	2008.01-2015.12	Front Axle Left & Right	Platform/Chassis 4x2 D4GA		Bushing,shock absorber	GRM50725
HP160						
3.933 (118 kw)	2007.01-2015.12	Front Axle Left & Right	Platform/Chassis 4x2		Bushing,shock absorber	GRM50725
HP170						
3.933 (125 kw)	2007.01-2015.12	Front Axle Left & Right	Platform/Chassis 4x2		Bushing,shock absorber	GRM50725
	2015.01-	Front Axle Left & Right	Platform/Chassis 4x2		Bushing,shock absorber	GRM50725
HP280						
6.295 (206 kw)	2019.01-	Front Axle Left & Right	Platform/Chassis 4x2		Bushing,shock absorber	GRM50725
HP325						
6.798 (239 kw)	2019.01-	Front Axle Left & Right	Platform/Chassis 4x2		Bushing,shock absorber	GRM50725
HP96						
3.568 (71 kw)	2000.01-2015.12	Front Axle Left & Right	Platform/Chassis 4x2		Bushing,shock absorber	GRM50725
i10						
1.0 (49 kw)	2013.08-2019.12	Front Axle Left & Right	Hatchback FWD G3LA	Date from:2013.09,Date to:2016.09	Spring Mounting	GRM38089
	2013.08-2019.12	-	Hatchback FWD G3LA		Holder,exhaust system	GRM13352

	YEAR	FITTING POSITION	BODY STYLE & DRIVE TYPE & ENGINE	REMARKS	PRODUCT	G-AP Ref.
HYUNDAI						
i10						
1.0 (49 kw)	2013.08-2019.12	Front Axle	Hatchback FWD G3LA	Inner diameter:18.5mm	Rubber Buffer,shock absorber	**GRM37199**
	2014.02-2019.12	Front Axle Left & Right	Hatchback FWD B3LA	Date to:2018.07	Spring Mounting	**GRM38089**
	2014.02-2019.12	-	Hatchback FWD B3LA		Holder,exhaust system	**GRM13352**
1.0 (51 kw)	2014.07-2016.08	Front Axle Left & Right	Hatchback FWD B3LA		Spring Mounting	**GRM38089**
	2014.07-2016.08	-	Hatchback FWD B3LA		Holder,exhaust system	**GRM13352**
1.1 (48 kw)	2007.12-2013.12	Front Axle Left & Right	Hatchback FWD G4HG		Spring Cap	**GRM38126**
	2007.12-2013.12	Rear	Hatchback FWD G4HG		Holder,exhaust system	**GRM17630**
	2007.12-2013.12	-	Hatchback FWD G4HG		Holder,exhaust system	**GRM10946**
	2009.01-2013.12	Front Axle Left & Right	Hatchback FWD G4HG		Spring Cap	**GRM38126**
1.1 (49 kw)	2008.01-2013.12	Front Axle Left & Right	Hatchback FWD G4HG		Spring Cap	**GRM38126**
	2008.01-2013.12	Rear	Hatchback FWD G4HG		Holder,exhaust system	**GRM17630**
	2008.01-2013.12	-	Hatchback FWD G4HG		Holder,exhaust system	**GRM10946**
1.1 (50 kw)	2008.11-2013.12	Front Axle Left & Right	Hatchback FWD G4HG		Spring Cap	**GRM38126**
	2008.11-2013.12	Rear	Hatchback FWD G4HG		Holder,exhaust system	**GRM17630**
	2008.11-2013.12	-	Hatchback FWD G4HG		Holder,exhaust system	**GRM10946**
1.1 (51 kw)	2011.04-2013.12	Rear	Hatchback FWD G4HG		Holder,exhaust system	**GRM17630**
1.1 (55 kw)	2008.01-2011.12	Front Axle Left & Right	Hatchback FWD D3FA		Spring Cap	**GRM38126**
	2008.01-2011.12	Rear	Hatchback FWD D3FA		Holder,exhaust system	**GRM17630**
	2008.01-2011.12	-	Hatchback FWD D3FA		Holder,exhaust system	**GRM10946**
1.2 (57 kw)	2008.11-2011.12	Front Axle Left & Right	Hatchback FWD G4LA		Spring Cap	**GRM38126**
	2008.11-2011.12	Rear	Hatchback FWD G4LA		Holder,exhaust system	**GRM17630**
	2008.11-2011.12	-	Hatchback FWD G4LA		Holder,exhaust system	**GRM10946**
	2010.01-2013.12	Front Axle Left & Right	Hatchback FWD G4LA		Spring Cap	**GRM38126**
	2010.01-2013.12	Rear	Hatchback FWD G4LA		Holder,exhaust system	**GRM17630**
	2010.01-2013.12	-	Hatchback FWD G4LA		Holder,exhaust system	**GRM10946**
1.2 (63 kw)	2011.04-2013.12	Front Axle Left & Right	Hatchback FWD G4LA		Spring Cap	**GRM38126**
	2011.04-2013.12	Rear	Hatchback FWD G4LA		Holder,exhaust system	**GRM17630**
	2011.04-2013.12	-	Hatchback FWD G4LA		Holder,exhaust system	**GRM10946**
1.2 (64 kw)	2011.01-2018.05	Rear	Hatchback FWD G4LA		Holder,exhaust system	**GRM17630**
	2013.12-2019.12	Front Axle Left & Right	Hatchback FWD G4LA	Date to:2016.09	Spring Mounting	**GRM38089**
	2013.12-2019.12	Rear	Hatchback FWD G4LA		Holder,exhaust system	**GRM17630**
	2013.12-2019.12	-	Hatchback FWD G4LA		Holder,exhaust system	**GRM13352**
	2013.12-2019.12	Front Axle	Hatchback FWD G4LA	Inner diameter:18.5mm	Rubber Buffer,shock absorber	**GRM37199**
i20						
1.0 (74 kw)	2016.01-2020.08	Front Axle Left & Right	Hatchback FWD G3LC		Spring Cap	**GRM38126**
	2016.01-2020.08	Front Axle Left & Right	Hatchback FWD G3LC	Date to:2017.10	Spring Mounting	**GRM38089**
	2016.01-2021.09	Front Axle Left & Right	Coupe FWD G3LC		Spring Cap	**GRM38126**
	2016.01-2021.09	Front Axle Left & Right	Hatchback Van FWD G3LC		Spring Cap	**GRM38126**
	2016.01-2021.09	Front Axle Left & Right	Coupe FWD G3LC	Date to:2017.10	Spring Mounting	**GRM38089**
	2016.01-2021.09	Front Axle Left & Right	Hatchback Van FWD G3LC	Date to:2017.10	Spring Mounting	**GRM38089**
1.0 (88 kw)	2016.01-2020.08	Front Axle Left & Right	Hatchback FWD G3LC		Spring Cap	**GRM38126**
	2016.01-2020.08	Front Axle Left & Right	Hatchback FWD G3LC	Date to:2017.10	Spring Mounting	**GRM38089**
	2016.01-2021.09	Front Axle Left & Right	Coupe FWD G3LC		Spring Cap	**GRM38126**
	2016.01-2021.09	Front Axle Left & Right	Coupe FWD G3LC	Date to:2017.10	Spring Mounting	**GRM38089**
1.1 (55 kw)	2012.03-2015.12	Front Axle Left & Right	Hatchback FWD D3FA		Spring Cap	**GRM38126**
	2012.03-2015.12	Front Axle Left & Right	Hatchback FWD D3FA	Date to:2014.10	Spring Mounting	**GRM38089**
	2012.03-2015.12	Front Axle Left & Right Upper	Hatchback FWD D3FA		Spring Mounting	**GRM52586**
	2012.03-2015.12	Rear	Hatchback FWD D3FA		Holder,exhaust system	**GRM17630**
	2014.11-2018.06	Front Axle Left & Right	Hatchback FWD D3FA		Spring Cap	**GRM38126**
	2014.11-2018.06	Front Axle Left & Right	Hatchback FWD D3FA	Date to:2014.12	Spring Mounting	**GRM38089**
	2014.11-2018.06	Front Axle Left & Right Upper	Hatchback FWD D3FA		Spring Mounting	**GRM52586**
	2014.11-2018.06	Rear	Hatchback FWD D3FA		Holder,exhaust system	**GRM17630**
	2015.05-2021.09	Front Axle Left & Right	Hatchback Van FWD D3FA		Spring Cap	**GRM38126**
	2015.05-2021.09	Front Axle Left & Right	Coupe FWD D3FA		Spring Cap	**GRM38126**
	2015.05-2021.09	Front Axle Left & Right	Coupe FWD D3FA		Spring Mounting	**GRM38089**
	2015.05-2021.09	Front Axle Left & Right Upper	Coupe FWD D3FA		Spring Mounting	**GRM52586**
	2015.05-2021.09	Rear	Coupe FWD D3FA		Holder,exhaust system	**GRM17630**
1.2 (55 kw)	2014.11-2020.03	Front Axle Left & Right	Hatchback FWD G4LA		Spring Cap	**GRM38126**
	2014.11-2020.03	Front Axle Left & Right	Hatchback FWD G4LA	Date to:2017.12	Spring Mounting	**GRM38089**
	2014.11-2020.03	Front Axle Left & Right Upper	Hatchback FWD G4LA		Spring Mounting	**GRM52586**
	2015.05-2021.09	Front Axle Left & Right	Hatchback Van FWD G4LA		Spring Cap	**GRM38126**
	2015.05-2021.09	Front Axle Left & Right	Hatchback Van FWD G4LA		Spring Mounting	**GRM38089**
	2015.05-2021.09	Front Axle Left & Right Upper	Hatchback Van FWD G4LA		Spring Mounting	**GRM52586**

	YEAR	FITTING POSITION	BODY STYLE & DRIVE TYPE & ENGINE	REMARKS	PRODUCT	G-AP Ref.
HYUNDAI **i20**						
1.2 (56 kw)	2008.12-2014.08	Front Axle Left & Right Upper	Hatchback FWD G4AG		Spring Mounting	**GRM52586**
	2008.12-2014.08	Rear	Hatchback FWD G4AG		Holder,exhaust system	**GRM17630**
1.2 (57 kw)	2008.09-2012.12	Front Axle Left & Right	Hatchback FWD G4LA		Spring Cap	**GRM38126**
	2008.09-2012.12	Front Axle Left & Right	Hatchback FWD G4LA	Date from:2012.02	Spring Mounting	**GRM38089**
	2008.09-2012.12	Front Axle Left & Right Upper	Hatchback FWD G4LA		Spring Mounting	**GRM52586**
	2008.09-2012.12	Rear	Hatchback FWD G4LA		Holder,exhaust system	**GRM17630**
1.2 (59 kw)	2008.08-2014.08	Front Axle Left & Right Upper	Hatchback FWD G4UG		Spring Mounting	**GRM52586**
1.2 (60 kw)	2009.01-2014.08	Front Axle Left & Right	Hatchback FWD G4LA		Spring Cap	**GRM38126**
	2009.01-2014.08	Front Axle Left & Right Upper	Hatchback FWD G4LA		Spring Mounting	**GRM52586**
1.2 (61 kw)	2014.11-	Front Axle Left & Right	Hatchback FWD G4LA 11		Spring Cap	**GRM38126**
	2014.11-	Front Axle Left & Right Upper	Hatchback FWD G4LA 11		Spring Mounting	**GRM52586**
	2014.11-2019.06	Front Axle Left & Right	Hatchback FWD G4LA		Spring Cap	**GRM38126**
	2014.11-2019.06	Front Axle Left & Right	Hatchback FWD G4LA	Date to:2015.11	Spring Mounting	**GRM38089**
	2014.11-2019.06	Front Axle Left & Right Upper	Hatchback FWD G4LA		Spring Mounting	**GRM52586**
1.2 (62 kw)	2014.11-2020.08	Front Axle Left & Right	Hatchback FWD G4LA		Spring Cap	**GRM38126**
	2014.11-2020.08	Front Axle Left & Right	Hatchback FWD G4LA	Date to:2017.12	Spring Mounting	**GRM38089**
	2014.11-2020.08	Front Axle Left & Right Upper	Hatchback FWD G4LA		Spring Mounting	**GRM52586**
	2015.05-2021.09	Front Axle Left & Right	Coupe FWD G4LA		Spring Cap	**GRM38126**
	2015.05-2021.09	Front Axle Left & Right	Hatchback Van FWD G4LA		Spring Cap	**GRM38126**
	2015.05-2021.09	Front Axle Left & Right	Coupe FWD G4LA	Date to:2017.12	Spring Mounting	**GRM38089**
	2015.05-2021.09	Front Axle Left & Right	Hatchback Van FWD G4LA		Spring Mounting	**GRM38089**
	2015.05-2021.09	Front Axle Left & Right Upper	Coupe FWD G4LA		Spring Mounting	**GRM52586**
	2015.05-2021.09	Front Axle Left & Right Upper	Hatchback Van FWD G4LA		Spring Mounting	**GRM52586**
1.2 (63 kw)	2012.03-2015.12	Front Axle Left & Right	Hatchback FWD G4LA		Spring Cap	**GRM38126**
	2012.03-2015.12	Front Axle Left & Right	Hatchback FWD G4LA	MT	Spring Mounting	**GRM38089**
	2012.03-2015.12	Front Axle Left & Right Upper	Hatchback FWD G4LA		Spring Mounting	**GRM52586**
1.4 (55 kw)	2008.09-2012.12	Front Axle Left & Right	Hatchback FWD D4FC		Spring Cap	**GRM38126**
	2008.09-2012.12	Front Axle Left & Right	Hatchback FWD D4FC	Date from:2012.03	Spring Mounting	**GRM38089**
	2008.09-2012.12	Front Axle Left & Right Upper	Hatchback FWD D4FC		Spring Mounting	**GRM52586**
	2008.09-2012.12	Rear	Hatchback FWD D4FC		Holder,exhaust system	**GRM17630**
1.4 (66 kw)	2008.08-2015.12	Front Axle Left & Right	Hatchback FWD D4FC		Spring Cap	**GRM38126**
	2008.08-2015.12	Front Axle Left & Right	Hatchback FWD D4FC	Date from:2012.03	Spring Mounting	**GRM38089**
	2008.08-2015.12	Front Axle Left & Right Upper	Hatchback FWD D4FC		Spring Mounting	**GRM52586**
	2008.08-2015.12	Rear	Hatchback FWD D4FC		Holder,exhaust system	**GRM17630**
	2014.11-2018.06	Front Axle Left & Right	Hatchback FWD D4FC		Spring Cap	**GRM38126**
	2014.11-2018.06	Front Axle Left & Right	Hatchback FWD D4FC	Date to:2017.11	Spring Mounting	**GRM38089**
	2014.11-2018.06	Front Axle Left & Right Upper	Hatchback FWD D4FC		Spring Mounting	**GRM52586**
	2014.11-2018.06	Rear	Hatchback FWD D4FC		Holder,exhaust system	**GRM17630**
	2015.05-2021.09	Front Axle Left & Right	Hatchback Van FWD D4FC		Spring Cap	**GRM38126**
	2015.05-2021.09	Front Axle Left & Right	Coupe FWD D4FC		Spring Cap	**GRM38126**
	2015.05-2021.09	Front Axle Left & Right	Coupe FWD D4FC	Date to:2017.11	Spring Mounting	**GRM38089**
	2015.05-2021.09	Front Axle Left & Right Upper	Hatchback Van FWD D4FC		Spring Mounting	**GRM52586**
	2015.05-2021.09	Front Axle Left & Right Upper	Coupe FWD D4FC		Spring Mounting	**GRM52586**
	2015.05-2021.09	Rear	Coupe FWD D4FC		Holder,exhaust system	**GRM17630**
1.4 (74 kw)	2008.09-2015.12	Front Axle Left & Right	Hatchback FWD G4FA		Spring Cap	**GRM38126**
	2008.09-2015.12	Front Axle Left & Right	Hatchback FWD G4FA	Date from:2012.03,Date to:2015.09	Spring Mounting	**GRM38089**
	2008.09-2015.12	Front Axle Left & Right Upper	Hatchback FWD G4FA		Spring Mounting	**GRM52586**
	2008.09-2015.12	Rear	Hatchback FWD G4FA		Holder,exhaust system	**GRM17630**
	2014.11-2018.06	Front Axle Left & Right	Hatchback FWD G4LC		Spring Cap	**GRM38126**
	2014.11-2018.06	Front Axle Left & Right	Hatchback FWD G4LC	Date to:2017.12	Spring Mounting	**GRM38089**
	2014.11-2018.06	Front Axle Left & Right Upper	Hatchback FWD G4LC		Spring Mounting	**GRM52586**
	2014.11-2018.06	Rear	Hatchback FWD G4LC		Holder,exhaust system	**GRM17630**
	2015.05-2021.09	Front Axle Left & Right	Coupe FWD G4LC		Spring Cap	**GRM38126**
	2015.05-2021.09	Front Axle Left & Right	Hatchback Van FWD G4LC		Spring Cap	**GRM38126**
	2015.05-2021.09	Front Axle Left & Right	Coupe FWD G4LC	Date to:2017.12	Spring Mounting	**GRM38089**
	2015.05-2021.09	Front Axle Left & Right Upper	Coupe FWD G4LC		Spring Mounting	**GRM52586**
	2015.05-2021.09	Rear	Coupe FWD G4LC		Holder,exhaust system	**GRM17630**
1.4 (75 kw)	2008.12-2012.12	Front Axle Left & Right	Hatchback FWD G4FA		Spring Cap	**GRM38126**
	2008.12-2012.12	Front Axle Left & Right	Hatchback FWD G4FA	Date from:2012.03	Spring Mounting	**GRM38089**
	2008.12-2012.12	Front Axle Left & Right Upper	Hatchback FWD G4FA		Spring Mounting	**GRM52586**
	2008.12-2012.12	Rear	Hatchback FWD G4FA		Holder,exhaust system	**GRM17630**
1.4 (85 kw)	2014.11-	Front Axle Left & Right Upper	Hatchback FWD G4LC		Spring Mounting	**GRM52586**
1.6 (85 kw)	2008.09-2012.12	Front Axle Left & Right	Hatchback FWD D4FB		Spring Cap	**GRM38126**
	2008.09-2012.12	Front Axle Left & Right Upper	Hatchback FWD D4FB		Spring Mounting	**GRM52586**

	YEAR	FITTING POSITION	BODY STYLE & DRIVE TYPE & ENGINE	REMARKS	PRODUCT	G-AP Ref.
HYUNDAI						
i20						
1.6 (85 kw)	2008.09-2012.12	Rear	Hatchback FWD D4FB		Holder,exhaust system	**GRM17630**
1.6 (91 kw)	2008.12-	Front Axle Left & Right	Hatchback FWD G4FC		Spring Cap	**GRM38126**
	2008.12-	Front Axle Left & Right Upper	Hatchback FWD G4FC		Spring Mounting	**GRM52586**
1.6 (93 kw)	2008.09-2012.12	Front Axle Left & Right	Hatchback FWD G4FC		Spring Cap	**GRM38126**
	2008.09-2012.12	Front Axle Left & Right Upper	Hatchback FWD G4FC		Spring Mounting	**GRM52586**
	2008.09-2012.12	Rear	Hatchback FWD G4FC		Holder,exhaust system	**GRM17630**
1.6 (94 kw)	2009.01-2012.12	Front Axle Left & Right	Hatchback FWD D4FB		Spring Cap	**GRM38126**
	2009.01-2012.12	Front Axle Left & Right Upper	Hatchback FWD D4FB		Spring Mounting	**GRM52586**
	2009.01-2012.12	Rear	Hatchback FWD D4FB		Holder,exhaust system	**GRM17630**
i20 Active						
1.0 (74 kw)	2015.09-2018.06	Front Axle Left & Right	Hatchback FWD G3LC		Spring Cap	**GRM38126**
	2015.09-2018.06	Front Axle Left & Right	Hatchback FWD G3LC	Date to:2017.10	Spring Mounting	**GRM38089**
1.0 (88 kw)	2015.09-2018.06	Front Axle Left & Right	Hatchback FWD G3LC		Spring Cap	**GRM38126**
	2015.09-2018.06	Front Axle Left & Right	Hatchback FWD G3LC	Date to:2017.10	Spring Mounting	**GRM38089**
1.2 (61 kw)	2015.11-	Front Axle Left & Right Upper	Hatchback FWD G4LA 11		Spring Mounting	**GRM52586**
1.4 (66 kw)	2015.09-2018.06	Front Axle Left & Right	Hatchback FWD D4FC		Spring Cap	**GRM38126**
	2015.09-2018.06	Front Axle Left & Right	Hatchback FWD D4FC	Date to:2017.11	Spring Mounting	**GRM38089**
	2015.09-2018.06	Front Axle Left & Right Upper	Hatchback FWD D4FC		Spring Mounting	**GRM52586**
	2015.09-2018.06	Rear	Hatchback FWD D4FC		Holder,exhaust system	**GRM17630**
1.4 (74 kw)	2015.09-2018.06	Front Axle Left & Right	Hatchback FWD G4LC		Spring Cap	**GRM38126**
	2015.09-2018.06	Front Axle Left & Right	Hatchback FWD G4LC	Date to:2017.12	Spring Mounting	**GRM38089**
	2015.09-2018.06	Rear	Hatchback FWD G4LC		Holder,exhaust system	**GRM17630**
i30						
1.0 (88 kw)	2016.11-	Rear Axle Left & Right	Hatchback FWD G3LC;G3LE		Spring Mounting	**GRM52072**
	2016.11-	Rear Axle Left & Right	Hatchback Van FWD G3LC		Spring Mounting	**GRM52072**
	2016.11-	Rear Axle Left & Right Upper	Hatchback FWD G3LC;G3LE		Spring Mounting	**GRM52101**
	2016.11-	Rear Axle Left & Right Upper	Hatchback Van FWD G3LC		Spring Mounting	**GRM52101**
	2016.11-	Front Axle	Hatchback FWD G3LC;G3LE		Rubber Buffer,shock absorber	**GRM37193**
	2016.11-	Rear Axle	Hatchback FWD G3LC;G3LE	Date from:2014.12,Date to:2017.05	Rubber Buffer,shock absorber	**GRM37219**
	2017.03-	Rear Axle Left & Right Upper	Estate FWD G3LC;G3LE		Spring Mounting	**GRM52101**
	2017.03-	Rear Axle Left & Right Upper	Estate Van FWD G3LC		Spring Mounting	**GRM52101**
	2020.03-	Rear Axle Left & Right Upper	Estate FWD G3LF		Spring Mounting	**GRM52101**
	2020.03-	Rear Axle Left & Right Upper	Hatchback FWD G3LF		Spring Mounting	**GRM52101**
1.4 (66 kw)	2011.12-2016.12	Rear Axle Left & Right	Hatchback FWD D4FC		Spring Mounting	**GRM52072**
	2011.12-2016.12	Rear Axle Left & Right Upper	Hatchback FWD D4FC		Spring Mounting	**GRM52101**
	2011.12-2016.12	-	Hatchback FWD D4FC		Holder,exhaust system	**GRM13352**
	2011.12-2016.12	Rear Axle	Hatchback FWD D4FC	Date from:2012.10,Date to:2015.01	Rubber Buffer,shock absorber	**GRM37219**
	2011.12-2016.12	Rear Axle Left & Right Lower	Hatchback FWD D4FC		Knuckle Bushing	**GRM35463**
	2011.12-2016.12	Rear	Hatchback FWD D4FC		Knuckle Bushing	**GRM16363**
	2012.06-2017.05	Rear Axle Left & Right	Estate FWD D4FC		Spring Mounting	**GRM52072**
	2012.06-2017.05	Rear Axle Left & Right Upper	Estate FWD D4FC		Spring Mounting	**GRM52101**
	2012.06-2017.05	-	Estate FWD D4FC		Holder,exhaust system	**GRM13352**
	2012.06-2017.05	Rear Axle	Estate FWD D4FC	Date to:2017.05	Rubber Buffer,shock absorber	**GRM37219**
	2012.06-2017.05	Rear Axle Left & Right Lower	Estate FWD D4FC		Knuckle Bushing	**GRM35463**
	2012.06-2017.05	Rear	Estate FWD D4FC		Knuckle Bushing	**GRM16363**
	2013.05-2017.05	Rear Axle Left & Right	Coupe FWD D4FC		Spring Mounting	**GRM52072**
	2013.05-2017.05	Rear Axle Left & Right Upper	Coupe FWD D4FC		Spring Mounting	**GRM52101**
	2013.05-2017.05	-	Coupe FWD D4FC		Holder,exhaust system	**GRM13352**
	2013.05-2017.05	Rear Axle	Coupe FWD D4FC	Date to:2017.05	Rubber Buffer,shock absorber	**GRM37219**
	2013.05-2017.05	Rear Axle Left & Right Lower	Coupe FWD D4FC		Knuckle Bushing	**GRM35463**
	2013.05-2017.05	Rear	Coupe FWD D4FC		Knuckle Bushing	**GRM16363**
1.4 (73 kw)	2011.12-2015.12	Rear Axle Left & Right	Hatchback FWD G4FA		Spring Mounting	**GRM52072**
	2011.12-2015.12	-	Hatchback FWD G4FA		Holder,exhaust system	**GRM13352**
	2011.12-2015.12	Rear Axle	Hatchback FWD G4FA	Date to:2015.01	Rubber Buffer,shock absorber	**GRM37219**
	2011.12-2015.12	Rear Axle Left & Right Lower	Hatchback FWD G4FA		Knuckle Bushing	**GRM35463**
	2011.12-2015.12	Rear	Hatchback FWD G4FA		Knuckle Bushing	**GRM16363**
	2012.06-2015.12	Rear Axle Left & Right	Estate FWD G4FA		Spring Mounting	**GRM52072**
	2012.06-2015.12	-	Estate FWD G4FA		Holder,exhaust system	**GRM13352**
	2012.06-2015.12	Rear Axle	Estate FWD G4FA	Date to:2015.01	Rubber Buffer,shock absorber	**GRM37219**
	2012.06-2015.12	Rear Axle Left & Right Lower	Estate FWD G4FA		Knuckle Bushing	**GRM35463**
	2012.06-2015.12	Rear	Estate FWD G4FA		Knuckle Bushing	**GRM16363**
	2013.01-2014.12	Rear Axle Left & Right	Hatchback FWD G4FA		Spring Mounting	**GRM52072**
	2013.01-2014.12	-	Hatchback FWD G4FA		Holder,exhaust system	**GRM13352**
	2013.01-2014.12	Front Axle	Hatchback FWD G4FA	Date from:2017.12	Rubber Buffer,shock absorber	**GRM37193**

	YEAR	FITTING POSITION	BODY STYLE & DRIVE TYPE & ENGINE	REMARKS	PRODUCT	G-AP Ref.
HYUNDAI **i30**						
1.4 (73 kw)	2013.01-2014.12	Rear Axle	Hatchback FWD G4FA	Date to:2015.01	Rubber Buffer,shock absorber	**GRM37219**
	2013.01-2014.12	Rear Axle Left & Right Lower	Hatchback FWD G4FA		Knuckle Bushing	**GRM35463**
	2013.01-2014.12	Rear	Hatchback FWD G4FA		Knuckle Bushing	**GRM16363**
	2013.05-2014.12	Rear Axle Left & Right	Coupe FWD G4FA		Spring Mounting	**GRM52072**
	2013.05-2014.12	-	Coupe FWD G4FA		Holder,exhaust system	**GRM13352**
	2013.05-2014.12	Front Axle	Coupe FWD G4FA	Date from:2017.12	Rubber Buffer,shock absorber	**GRM37193**
	2013.05-2014.12	Rear Axle	Coupe FWD G4FA	Date to:2015.01	Rubber Buffer,shock absorber	**GRM37219**
	2013.05-2014.12	Rear Axle Left & Right Lower	Coupe FWD G4FA		Knuckle Bushing	**GRM35463**
	2013.05-2014.12	Rear	Coupe FWD G4FA		Knuckle Bushing	**GRM16363**
1.4 (74 kw)	2014.01-2017.05	Rear Axle Left & Right	Estate FWD G4LC		Spring Mounting	**GRM52072**
	2014.01-2017.05	Rear Axle Left & Right Upper	Estate FWD G4LC		Spring Mounting	**GRM52101**
	2014.01-2017.05	-	Estate FWD G4LC		Holder,exhaust system	**GRM13352**
	2014.01-2017.05	Front Axle	Estate FWD G4LC	Date from:2017.12	Rubber Buffer,shock absorber	**GRM37193**
	2014.01-2017.05	Rear Axle	Estate FWD G4LC	Date to:2017.05	Rubber Buffer,shock absorber	**GRM37219**
	2014.01-2017.05	Rear Axle Left & Right Lower	Estate FWD G4LC		Knuckle Bushing	**GRM35463**
	2014.01-2017.05	Rear	Estate FWD G4LC		Knuckle Bushing	**GRM16363**
	2014.12-	Rear Axle Left & Right	Coupe FWD G4LC		Spring Mounting	**GRM52072**
	2014.12-	Rear Axle Left & Right Upper	Coupe FWD G4LC		Spring Mounting	**GRM52101**
	2014.12-	-	Coupe FWD G4LC		Holder,exhaust system	**GRM13352**
	2014.12-	Front Axle	Coupe FWD G4LC	Date from:2016.11	Rubber Buffer,shock absorber	**GRM37193**
	2014.12-	Rear Axle	Coupe FWD G4LC	Date to:2017.05	Rubber Buffer,shock absorber	**GRM37219**
	2014.12-	Rear Axle Left & Right Lower	Coupe FWD G4LC		Knuckle Bushing	**GRM35463**
	2014.12-	Rear	Coupe FWD G4LC		Knuckle Bushing	**GRM16363**
	2014.12-2016.12	Rear Axle Left & Right	Hatchback FWD G4LC		Spring Mounting	**GRM52072**
	2014.12-2016.12	Rear Axle Left & Right Upper	Hatchback FWD G4LC		Spring Mounting	**GRM52101**
	2014.12-2016.12	-	Hatchback FWD G4LC		Holder,exhaust system	**GRM13352**
	2014.12-2016.12	Rear Axle	Hatchback FWD G4LC	Date from:2014.12,Date to:2017.05	Rubber Buffer,shock absorber	**GRM37219**
	2014.12-2016.12	Rear Axle Left & Right Lower	Hatchback FWD G4LC		Knuckle Bushing	**GRM35463**
	2014.12-2016.12	Rear	Hatchback FWD G4LC		Knuckle Bushing	**GRM16363**
	2015.05-2017.05	Rear Axle Left & Right	Estate Van FWD G4LC		Spring Mounting	**GRM52072**
	2015.05-2017.05	Rear Axle Left & Right	Hatchback Van FWD G4LC		Spring Mounting	**GRM52072**
	2015.05-2017.05	Rear Axle Left & Right Upper	Estate Van FWD G4LC		Spring Mounting	**GRM52101**
	2015.05-2017.05	Rear Axle Left & Right Upper	Hatchback Van FWD G4LC		Spring Mounting	**GRM52101**
	2015.05-2017.05	-	Estate Van FWD G4LC		Holder,exhaust system	**GRM13352**
	2015.05-2017.05	-	Hatchback Van FWD G4LC		Holder,exhaust system	**GRM13352**
	2015.05-2017.05	Front Axle	Estate Van FWD G4LC	Date from:2017.12	Rubber Buffer,shock absorber	**GRM37193**
	2015.05-2017.05	Front Axle	Hatchback Van FWD G4LC	Date from:2017.12	Rubber Buffer,shock absorber	**GRM37193**
	2015.05-2017.05	Rear Axle	Estate Van FWD G4LC	Date to:2017.05	Rubber Buffer,shock absorber	**GRM37219**
	2015.05-2017.05	Rear Axle	Hatchback Van FWD G4LC	Date from:2014.12,Date to:2017.05	Rubber Buffer,shock absorber	**GRM37219**
	2015.05-2017.05	Rear Axle Left & Right Lower	Estate Van FWD G4LC		Knuckle Bushing	**GRM35463**
	2015.05-2017.05	Rear Axle Left & Right Lower	Hatchback Van FWD G4LC		Knuckle Bushing	**GRM35463**
	2015.05-2017.05	Rear	Estate Van FWD G4LC		Knuckle Bushing	**GRM16363**
	2015.05-2017.05	Rear	Hatchback Van FWD G4LC		Knuckle Bushing	**GRM16363**
	2016.11-2020.12	Rear Axle Left & Right	Hatchback FWD G4LC		Spring Mounting	**GRM52072**
	2016.11-2020.12	Rear Axle Left & Right Upper	Hatchback FWD G4LC		Spring Mounting	**GRM52101**
	2016.11-2020.12	Front Axle	Hatchback FWD G4LC		Rubber Buffer,shock absorber	**GRM37193**
	2016.11-2020.12	Rear Axle	Hatchback FWD G4LC	Date from:2014.12,Date to:2017.05	Rubber Buffer,shock absorber	**GRM37219**
	2017.03-2020.12	Rear Axle Left & Right Upper	Estate FWD G4LC		Spring Mounting	**GRM52101**
	2017.03-2020.12	Front Axle	Estate FWD G4LC	Date from:2017.12	Rubber Buffer,shock absorber	**GRM37193**
1.4 (77 kw)	2007.10-2011.11	Rear	Hatchback FWD G4FA		Engine Mounting Bushing	**GRM50205**
	2007.10-2011.11	Front Axle	Hatchback FWD G4FA		Protection Boot	**GRM40311**
	2007.10-2011.11	Rear Axle	Hatchback FWD G4FA		Protection Boot	**GRM40282**
	2007.10-2011.11	Rear Axle Left & Right	Hatchback FWD G4FA		Spring Mounting	**GRM52072**
	2007.10-2011.11	-	Hatchback FWD G4FA		Holder,exhaust system	**GRM13351**
	2007.10-2011.11	-	Hatchback FWD G4FA		Holder,exhaust system	**GRM13352**
	2007.10-2011.11	Rear Axle Left & Right Lower	Hatchback FWD G4FA		Knuckle Bushing	**GRM17318**
	2007.10-2011.11	Rear Axle Left & Right Lower	Hatchback FWD G4FA		Knuckle Bushing	**GRM36031**
	2007.10-2011.11	Rear	Hatchback FWD G4FA		Knuckle Bushing	**GRM16363**
1.4 (80 kw)	2007.10-2011.11	Rear	Hatchback FWD G4FA		Engine Mounting Bushing	**GRM50205**
	2007.10-2011.11	Front Axle	Hatchback FWD G4FA		Protection Boot	**GRM40311**
	2007.10-2011.11	Rear Axle	Hatchback FWD G4FA		Protection Boot	**GRM40282**
	2007.10-2011.11	Rear Axle Left & Right	Hatchback FWD G4FA		Spring Mounting	**GRM52072**
	2007.10-2011.11	-	Hatchback FWD G4FA		Holder,exhaust system	**GRM13351**
	2007.10-2011.11	-	Hatchback FWD G4FA		Holder,exhaust system	**GRM13352**

	YEAR	FITTING POSITION	BODY STYLE & DRIVE TYPE & ENGINE	REMARKS	PRODUCT	G-AP Ref.
HYUNDAI **i30**						
1.4 (80 kw)	2007.10-2011.11	Rear Axle Left & Right Lower	Hatchback FWD G4FA		Knuckle Bushing	**GRM17318**
	2007.10-2011.11	Rear Axle Left & Right Lower	Hatchback FWD G4FA		Knuckle Bushing	**GRM36031**
	2007.10-2011.11	Rear	Hatchback FWD G4FA		Knuckle Bushing	**GRM16363**
	2009.01-2011.11	Rear	Hatchback FWD G4FA		Engine Mounting Bushing	**GRM50205**
	2009.01-2011.11	Rear Axle Left & Right	Hatchback FWD G4FA		Spring Mounting	**GRM52072**
	2009.01-2011.11	-	Hatchback FWD G4FA		Holder,exhaust system	**GRM13352**
	2009.01-2011.11	Rear Axle Left & Right Lower	Hatchback FWD G4FA		Knuckle Bushing	**GRM17318**
	2009.01-2011.11	Rear Axle Left & Right Lower	Hatchback FWD G4FA		Knuckle Bushing	**GRM36031**
	2009.01-2011.11	Rear	Hatchback FWD G4FA		Knuckle Bushing	**GRM16363**
1.4 (103 kw)	2016.11-2020.12	Rear Axle Left & Right	Hatchback FWD G4LD		Spring Mounting	**GRM52072**
	2016.11-2020.12	Rear Axle Left & Right	Hatchback Van FWD G4LD		Spring Mounting	**GRM52072**
	2016.11-2020.12	Rear Axle Left & Right Upper	Hatchback FWD G4LD		Spring Mounting	**GRM52101**
	2016.11-2020.12	Rear Axle Left & Right Upper	Hatchback Van FWD G4LD		Spring Mounting	**GRM52101**
	2016.11-2020.12	Front Axle	Hatchback FWD G4LD		Rubber Buffer,shock absorber	**GRM37193**
	2016.11-2020.12	Front Axle	Hatchback Van FWD G4LD	Date from:2017.12	Rubber Buffer,shock absorber	**GRM37193**
	2016.11-2020.12	Rear Axle	Hatchback FWD G4LD	Date from:2014.12,Date to:2017.05	Rubber Buffer,shock absorber	**GRM37219**
	2017.03-2020.12	Rear Axle Left & Right Upper	Estate FWD G4LD		Spring Mounting	**GRM52101**
	2017.03-2020.12	Rear Axle Left & Right Upper	Estate Van FWD G4LD		Spring Mounting	**GRM52101**
	2017.03-2020.12	Front Axle	Estate FWD G4LD	Date from:2017.12	Rubber Buffer,shock absorber	**GRM37193**
	2017.03-2020.12	Front Axle	Estate Van FWD G4LD	Date from:2017.12	Rubber Buffer,shock absorber	**GRM37193**
1.5 (81 kw)	2020.06-	Rear Axle Left & Right Upper	Estate FWD G4LG		Spring Mounting	**GRM52101**
	2020.06-	Rear Axle Left & Right Upper	Hatchback FWD G4LG		Spring Mounting	**GRM52101**
1.5 (118 kw)	2020.03-	Rear Axle Left & Right Upper	Estate FWD G4LK		Spring Mounting	**GRM52101**
	2020.03-	Rear Axle Left & Right Upper	Hatchback FWD G4LK		Spring Mounting	**GRM52101**
1.6 (66 kw)	2007.10-2011.11	Front Axle	Hatchback FWD D4FB		Protection Boot	**GRM40311**
	2007.10-2011.11	Rear Axle	Hatchback FWD D4FB		Protection Boot	**GRM40282**
	2007.10-2011.11	Rear Axle Left & Right	Hatchback FWD D4FB		Spring Mounting	**GRM52072**
	2007.10-2011.11	-	Hatchback FWD D4FB		Holder,exhaust system	**GRM13352**
	2007.10-2011.11	Rear Axle Left & Right Lower	Hatchback FWD D4FB		Knuckle Bushing	**GRM17318**
	2007.10-2011.11	Rear Axle Left & Right Lower	Hatchback FWD D4FB		Knuckle Bushing	**GRM36031**
	2007.10-2011.11	Rear	Hatchback FWD D4FB		Knuckle Bushing	**GRM16363**
1.6 (70 kw)	2016.11-	Rear Axle Left & Right	Hatchback FWD D4FB		Spring Mounting	**GRM52072**
	2016.11-	Rear Axle Left & Right Upper	Hatchback FWD D4FB		Spring Mounting	**GRM52101**
	2016.11-	-	Hatchback FWD D4FB		Holder,exhaust system	**GRM13352**
	2016.11-	Front Axle	Hatchback FWD D4FB		Rubber Buffer,shock absorber	**GRM37193**
	2016.11-	Rear Axle	Hatchback FWD D4FB	Date from:2014.12,Date to:2017.05	Rubber Buffer,shock absorber	**GRM37219**
	2018.08-	Rear Axle Left & Right Upper	Hatchback FWD D4FE		Spring Mounting	**GRM52101**
	2018.08-	Front Axle	Hatchback FWD D4FE		Rubber Buffer,shock absorber	**GRM37193**
1.6 (81 kw)	2007.10-2011.11	Rear Axle Left & Right	Hatchback FWD D4FB		Spring Mounting	**GRM52072**
	2007.10-2011.11	-	Hatchback FWD D4FB		Holder,exhaust system	**GRM13352**
	2007.10-2011.11	Rear Axle Left & Right Lower	Hatchback FWD D4FB		Knuckle Bushing	**GRM17318**
	2007.10-2011.11	Rear Axle Left & Right Lower	Hatchback FWD D4FB		Knuckle Bushing	**GRM36031**
	2007.10-2011.11	Rear	Hatchback FWD D4FB		Knuckle Bushing	**GRM16363**
	2011.12-2016.12	Front Axle Left & Right	Hatchback FWD D4FB	Date from:2012.07,Date to:2016.05	Spring Mounting	**GRM38089**
	2011.12-2016.12	Rear Axle Left & Right	Hatchback FWD D4FB		Spring Mounting	**GRM52072**
	2011.12-2016.12	Rear Axle Left & Right Upper	Hatchback FWD D4FB		Spring Mounting	**GRM52101**
	2011.12-2016.12	-	Hatchback FWD D4FB		Holder,exhaust system	**GRM13352**
	2011.12-2016.12	Front Axle	Hatchback FWD D4FB	Inner diameter:23.5mm	Rubber Buffer,shock absorber	**GRM37193**
	2011.12-2016.12	Rear Axle	Hatchback FWD D4FB	for model code:A6	Rubber Buffer,shock absorber	**GRM37219**
	2011.12-2016.12	Rear Axle Left & Right Lower	Hatchback FWD D4FB		Knuckle Bushing	**GRM35463**
	2011.12-2016.12	Rear	Hatchback FWD D4FB		Knuckle Bushing	**GRM16363**
	2012.06-	Rear Axle Left & Right	Estate FWD D4FB		Spring Mounting	**GRM52072**
	2012.06-	Rear Axle Left & Right Upper	Estate FWD D4FB		Spring Mounting	**GRM52101**
	2012.06-	-	Estate FWD D4FB		Holder,exhaust system	**GRM13352**
	2012.06-	Front Axle	Estate FWD D4FB	Date from:2017.12,for model code:G3,G4	Rubber Buffer,shock absorber	**GRM37193**
	2012.06-	Rear Axle	Estate FWD D4FB	Date to:2017.05,for model code:A6	Rubber Buffer,shock absorber	**GRM37219**
	2012.06-	Rear Axle Left & Right Lower	Estate FWD D4FB		Knuckle Bushing	**GRM35463**
	2012.06-	Rear	Estate FWD D4FB		Knuckle Bushing	**GRM16363**
	2013.05-	Rear Axle Left & Right	Coupe FWD D4FB		Spring Mounting	**GRM52072**
	2013.05-	Rear Axle Left & Right Upper	Coupe FWD D4FB		Spring Mounting	**GRM52101**
	2013.05-	-	Coupe FWD D4FB		Holder,exhaust system	**GRM13352**
	2013.05-	Front Axle	Coupe FWD D4FB	Date from:2016.11	Rubber Buffer,shock absorber	**GRM37193**
	2013.05-	Rear Axle	Coupe FWD D4FB	Date to:2017.05	Rubber Buffer,shock absorber	**GRM37219**
	2013.05-	Rear Axle Left & Right Lower	Coupe FWD D4FB		Knuckle Bushing	**GRM35463**

	YEAR	FITTING POSITION	BODY STYLE & DRIVE TYPE & ENGINE	REMARKS	PRODUCT	G-AP Ref.
HYUNDAI **i30**						
1.6 (81 kw)	2013.05-	Rear	Coupe FWD D4FB		Knuckle Bushing	**GRM16363**
	2015.05-	Rear Axle Left & Right	Estate Van FWD D4FB		Spring Mounting	**GRM52072**
	2015.05-	Rear Axle Left & Right	Hatchback Van FWD D4FB		Spring Mounting	**GRM52072**
	2015.05-	Rear Axle Left & Right Upper	Estate Van FWD D4FB		Spring Mounting	**GRM52101**
	2015.05-	Rear Axle Left & Right Upper	Hatchback Van FWD D4FB		Spring Mounting	**GRM52101**
	2015.05-	Rear Axle	Estate Van FWD D4FB	Date to:2017.05	Rubber Buffer,shock absorber	**GRM37219**
	2015.05-	Rear Axle	Hatchback Van FWD D4FB	Date from:2014.12,Date to:2017.05	Rubber Buffer,shock absorber	**GRM37219**
	2015.05-	Rear Axle Left & Right Lower	Estate Van FWD D4FB		Knuckle Bushing	**GRM35463**
	2015.05-	Rear Axle Left & Right Lower	Hatchback Van FWD D4FB		Knuckle Bushing	**GRM35463**
	2015.05-	Rear	Estate Van FWD D4FB		Knuckle Bushing	**GRM16363**
	2015.05-	Rear	Hatchback Van FWD D4FB		Knuckle Bushing	**GRM16363**
	2016.11-	Rear Axle Left & Right	Hatchback FWD D4FB		Spring Mounting	**GRM52072**
	2016.11-	Rear Axle Left & Right Upper	Hatchback FWD D4FB		Spring Mounting	**GRM52101**
	2016.11-	-	Hatchback FWD D4FB		Holder,exhaust system	**GRM13352**
	2016.11-	Front Axle	Hatchback FWD D4FB		Rubber Buffer,shock absorber	**GRM37193**
	2016.11-	Rear Axle	Hatchback FWD D4FB	Date from:2014.12,Date to:2017.05	Rubber Buffer,shock absorber	**GRM37219**
	2017.03-	Rear Axle Left & Right Upper	Estate FWD D4FB		Spring Mounting	**GRM52101**
	2017.03-	Rear Axle Left & Right Upper	Estate Van FWD D4FB		Spring Mounting	**GRM52101**
	2017.03-	-	Estate FWD D4FB		Holder,exhaust system	**GRM13352**
	2017.03-	Front Axle	Estate FWD D4FB	Date from:2017.12	Rubber Buffer,shock absorber	**GRM37193**
	2018.08-	Rear Axle Left & Right Upper	Hatchback FWD D4FE		Spring Mounting	**GRM52101**
	2018.08-	Rear Axle Left & Right Upper	Estate FWD D4FE		Spring Mounting	**GRM52101**
	2018.08-	Front Axle	Hatchback FWD D4FE		Rubber Buffer,shock absorber	**GRM37193**
	2018.08-	Front Axle	Estate FWD D4FE		Rubber Buffer,shock absorber	**GRM37193**
1.6 (85 kw)	2007.10-2011.11	Rear	Hatchback FWD G4FC		Engine Mounting Bushing	**GRM50205**
	2007.10-2011.11	Front Axle	Hatchback FWD G4FC		Protection Boot	**GRM40311**
	2007.10-2011.11	Front Axle	Hatchback FWD D4FB		Protection Boot	**GRM40311**
	2007.10-2011.11	Rear Axle	Hatchback FWD G4FC		Protection Boot	**GRM40282**
	2007.10-2011.11	Rear Axle	Hatchback FWD D4FB		Protection Boot	**GRM40282**
	2007.10-2011.11	Front Axle Left & Right	Hatchback FWD G4FC	Date from:2011.01	Spring Mounting	**GRM38089**
	2007.10-2011.11	Rear Axle Left & Right	Hatchback FWD G4FC		Spring Mounting	**GRM52072**
	2007.10-2011.11	Rear Axle Left & Right	Hatchback FWD D4FB		Spring Mounting	**GRM52072**
	2007.10-2011.11	-	Hatchback FWD G4FC		Holder,exhaust system	**GRM13351**
	2007.10-2011.11	-	Hatchback FWD G4FC		Holder,exhaust system	**GRM13352**
	2007.10-2011.11	-	Hatchback FWD D4FB		Holder,exhaust system	**GRM13352**
	2007.10-2011.11	Rear Axle Left & Right Lower	Hatchback FWD G4FC		Knuckle Bushing	**GRM17318**
	2007.10-2011.11	Rear Axle Left & Right Lower	Hatchback FWD D4FB		Knuckle Bushing	**GRM17318**
	2007.10-2011.11	Rear Axle Left & Right Lower	Hatchback FWD G4FC		Knuckle Bushing	**GRM36031**
	2007.10-2011.11	Rear Axle Left & Right Lower	Hatchback FWD D4FB		Knuckle Bushing	**GRM36031**
	2007.10-2011.11	Rear	Hatchback FWD G4FC		Knuckle Bushing	**GRM16363**
	2007.10-2011.11	Rear	Hatchback FWD D4FB		Knuckle Bushing	**GRM16363**
	2018.08-	Rear Axle Left & Right Upper	Estate FWD D4FE		Spring Mounting	**GRM52101**
	2018.08-	Rear Axle Left & Right Upper	Hatchback FWD D4FE		Spring Mounting	**GRM52101**
	2018.08-	Front Axle	Estate FWD D4FE		Rubber Buffer,shock absorber	**GRM37193**
	2018.08-	Front Axle	Hatchback FWD D4FE		Rubber Buffer,shock absorber	**GRM37193**
1.6 (88 kw)	2012.01-2016.12	Front Axle Left & Right	Hatchback FWD G4FC;G4FG	Date to:2015.11	Spring Mounting	**GRM38089**
	2012.01-2016.12	Rear Axle Left & Right	Hatchback FWD G4FC;G4FG		Spring Mounting	**GRM52072**
	2012.01-2016.12	Rear Axle Left & Right Upper	Hatchback FWD G4FC;G4FG		Spring Mounting	**GRM52101**
	2012.01-2016.12	-	Hatchback FWD G4FC;G4FG		Holder,exhaust system	**GRM13352**
	2012.01-2016.12	Front Axle	Hatchback FWD G4FC;G4FG	Inner diameter:23.5mm	Rubber Buffer,shock absorber	**GRM37193**
	2012.01-2016.12	Rear Axle	Hatchback FWD G4FC;G4FG	for model code:A6	Rubber Buffer,shock absorber	**GRM37219**
	2012.01-2016.12	Rear Axle Left & Right Lower	Hatchback FWD G4FC;G4FG		Knuckle Bushing	**GRM35463**
	2012.01-2016.12	Rear	Hatchback FWD G4FC;G4FG		Knuckle Bushing	**GRM16363**
	2012.06-	Rear Axle Left & Right	Estate FWD G4FC;G4FG		Spring Mounting	**GRM52072**
	2012.06-	Rear Axle Left & Right Upper	Estate FWD G4FC;G4FG		Spring Mounting	**GRM52101**
	2012.06-	-	Estate FWD G4FC;G4FG		Holder,exhaust system	**GRM13352**
	2012.06-	Front Axle	Estate FWD G4FC;G4FG	Date from:2017.02,Date to:2017.06,for model code:G3,G4	Rubber Buffer,shock absorber	**GRM37193**
	2012.06-	Rear Axle	Estate FWD G4FC;G4FG	Date to:2017.05,for model code:A6	Rubber Buffer,shock absorber	**GRM37219**
	2012.06-	Rear Axle Left & Right Lower	Estate FWD G4FC;G4FG		Knuckle Bushing	**GRM35463**
	2012.06-	Rear	Estate FWD G4FC;G4FG		Knuckle Bushing	**GRM16363**
	2013.05-	Rear Axle Left & Right	Coupe FWD G4FC		Spring Mounting	**GRM52072**
	2013.05-	Rear Axle Left & Right Upper	Coupe FWD G4FC		Spring Mounting	**GRM52101**
	2013.05-	-	Coupe FWD G4FC		Holder,exhaust system	**GRM13352**
	2013.05-	Front Axle	Coupe FWD G4FC	Date from:2017.02,Date to:2017.09,for model code:G3,G4	Rubber Buffer,shock absorber	**GRM37193**

	YEAR	FITTING POSITION	BODY STYLE & DRIVE TYPE & ENGINE	REMARKS	PRODUCT	G-AP Ref.
HYUNDAI **i30**						
1.6 (88 kw)	2013.05-	Rear Axle	Coupe FWD G4FC	Date to:2017.05,for model code:A6	Rubber Buffer,shock absorber	GRM37219
	2013.05-	Rear Axle Left & Right Lower	Coupe FWD G4FC		Knuckle Bushing	GRM35463
	2013.05-	Rear	Coupe FWD G4FC		Knuckle Bushing	GRM16363
1.6 (90 kw)	2007.10-2011.11	Rear	Hatchback FWD G4FC		Engine Mounting Bushing	GRM50205
	2007.10-2011.11	Front Axle	Hatchback FWD G4FC		Protection Boot	GRM40311
	2007.10-2011.11	Rear Axle	Hatchback FWD G4FC		Protection Boot	GRM40282
	2007.10-2011.11	Front Axle Left & Right	Hatchback FWD G4FC	Date from:2011.01	Spring Mounting	GRM38089
	2007.10-2011.11	Rear Axle Left & Right	Hatchback FWD G4FC		Spring Mounting	GRM52072
	2007.10-2011.11	-	Hatchback FWD G4FC		Holder,exhaust system	GRM13351
	2007.10-2011.11	-	Hatchback FWD G4FC		Holder,exhaust system	GRM13352
	2007.10-2011.11	Rear Axle Left & Right Lower	Hatchback FWD G4FC		Knuckle Bushing	GRM17318
	2007.10-2011.11	Rear Axle Left & Right Lower	Hatchback FWD G4FC		Knuckle Bushing	GRM36031
	2007.10-2011.11	Rear	Hatchback FWD G4FC		Knuckle Bushing	GRM16363
1.6 (93 kw)	2008.02-2011.11	Rear	Hatchback FWD G4FC		Engine Mounting Bushing	GRM50205
	2008.02-2011.11	Front Axle	Hatchback FWD G4FC		Protection Boot	GRM40311
	2008.02-2011.11	Rear Axle	Hatchback FWD G4FC		Protection Boot	GRM40282
	2008.02-2011.11	Front Axle Left & Right	Hatchback FWD G4FC	Date from:2011.01	Spring Mounting	GRM38089
	2008.02-2011.11	Rear Axle Left & Right	Hatchback FWD G4FC		Spring Mounting	GRM52072
	2008.02-2011.11	-	Hatchback FWD G4FC		Holder,exhaust system	GRM13351
	2008.02-2011.11	-	Hatchback FWD G4FC		Holder,exhaust system	GRM13352
	2008.02-2011.11	Rear Axle Left & Right Lower	Hatchback FWD G4FC		Knuckle Bushing	GRM17318
	2008.02-2011.11	Rear Axle Left & Right Lower	Hatchback FWD G4FC		Knuckle Bushing	GRM36031
	2008.02-2011.11	Rear	Hatchback FWD G4FC		Knuckle Bushing	GRM16363
1.6 (94 kw)	2010.01-2011.11	Rear Axle Left & Right	Hatchback FWD D4FB		Spring Mounting	GRM52072
	2010.01-2011.11	-	Hatchback FWD D4FB		Holder,exhaust system	GRM13352
	2010.01-2011.11	Rear Axle Left & Right Lower	Hatchback FWD D4FB		Knuckle Bushing	GRM17318
	2010.01-2011.11	Rear Axle Left & Right Lower	Hatchback FWD D4FB		Knuckle Bushing	GRM36031
	2010.01-2011.11	Rear	Hatchback FWD D4FB		Knuckle Bushing	GRM16363
	2011.11-2016.12	Rear Axle Left & Right	Hatchback FWD F4FC		Spring Mounting	GRM52072
	2011.11-2016.12	Rear Axle Left & Right Upper	Hatchback FWD F4FC		Spring Mounting	GRM52101
	2011.11-2016.12	Rear Axle Left & Right Lower	Hatchback FWD F4FC		Knuckle Bushing	GRM35463
	2011.12-2015.12	Front Axle Left & Right	Hatchback FWD D4FB	Date from:2012.07	Spring Mounting	GRM38089
	2011.12-2015.12	Rear Axle Left & Right	Hatchback FWD D4FB		Spring Mounting	GRM52072
	2011.12-2015.12	Rear Axle Left & Right Upper	Hatchback FWD D4FB		Spring Mounting	GRM52101
	2011.12-2015.12	-	Hatchback FWD D4FB		Holder,exhaust system	GRM13352
	2011.12-2015.12	Rear Axle	Hatchback FWD D4FB	for model code:A6	Rubber Buffer,shock absorber	GRM37219
	2011.12-2015.12	Rear Axle Left & Right Lower	Hatchback FWD D4FB		Knuckle Bushing	GRM35463
	2011.12-2015.12	Rear	Hatchback FWD D4FB		Knuckle Bushing	GRM16363
	2012.06-2015.12	Rear Axle Left & Right	Estate FWD D4FB		Spring Mounting	GRM52072
	2012.06-2015.12	-	Estate FWD D4FB		Holder,exhaust system	GRM13352
	2012.06-2015.12	Rear Axle	Estate FWD D4FB	for model code:A6	Rubber Buffer,shock absorber	GRM37219
	2012.06-2015.12	Rear Axle Left & Right Lower	Estate FWD D4FB		Knuckle Bushing	GRM35463
	2012.06-2015.12	Rear	Estate FWD D4FB		Knuckle Bushing	GRM16363
	2013.05-	Rear Axle Left & Right	Coupe FWD D4FB		Spring Mounting	GRM52072
	2013.05-	Rear Axle Left & Right Upper	Coupe FWD D4FB		Spring Mounting	GRM52101
	2013.05-	-	Coupe FWD D4FB		Holder,exhaust system	GRM13352
	2013.05-	Front Axle	Coupe FWD D4FB	Date from:2016.11,for model code:B4	Rubber Buffer,shock absorber	GRM37193
	2013.05-	Rear Axle	Coupe FWD D4FB	Date to:2017.05,for model code:A6	Rubber Buffer,shock absorber	GRM37219
	2013.05-	Rear Axle Left & Right Lower	Coupe FWD D4FB		Knuckle Bushing	GRM35463
	2013.05-	Rear	Coupe FWD D4FB		Knuckle Bushing	GRM16363
	2014.06-	Rear Axle Left & Right Upper	Hatchback FWD G4FC		Spring Mounting	GRM52101
	2017.07-	Rear Axle Left & Right Upper	Hatchback FWD G4FC/G4FG		Spring Mounting	GRM52101
	2018.08-	Rear Axle Left & Right Upper	Estate FWD D4FB		Spring Mounting	GRM52101
	2018.08-	Front Axle	Estate FWD D4FB		Rubber Buffer,shock absorber	GRM37193
1.6 (95 kw)	2011.12-2015.12	Front Axle Left & Right	Hatchback FWD G4FC;G4FG	Date to:2015.11	Spring Mounting	GRM38089
	2011.12-2015.12	Rear Axle Left & Right	Hatchback FWD G4FC;G4FG		Spring Mounting	GRM52072
	2011.12-2015.12	Rear Axle Left & Right Upper	Hatchback FWD G4FC;G4FG		Spring Mounting	GRM52101
	2011.12-2015.12	-	Hatchback FWD G4FC;G4FG		Holder,exhaust system	GRM13352
	2011.12-2015.12	Front Axle	Hatchback FWD G4FC;G4FG	Inner diameter:23.5mm	Rubber Buffer,shock absorber	GRM37193
	2011.12-2015.12	Rear Axle	Hatchback FWD G4FC;G4FG	for model code:A6	Rubber Buffer,shock absorber	GRM37219
	2011.12-2015.12	Rear Axle Left & Right Lower	Hatchback FWD G4FC;G4FG		Knuckle Bushing	GRM35463
	2011.12-2015.12	Rear	Hatchback FWD G4FC;G4FG		Knuckle Bushing	GRM16363
	2012.06-2015.12	Rear Axle Left & Right	Estate FWD G4FD		Spring Mounting	GRM52072
	2012.06-2015.12	-	Estate FWD G4FD		Holder,exhaust system	GRM13352

	YEAR	FITTING POSITION	BODY STYLE & DRIVE TYPE & ENGINE	REMARKS	PRODUCT	G-AP Ref.
HYUNDAI **i30**						
1.6 (95 kw)	2012.06-2015.12	Rear Axle	Estate FWD G4FD	Date from:2012.11,Date to:2015.08	Rubber Buffer,shock absorber	GRM37219
	2012.06-2015.12	Rear Axle Left & Right Lower	Estate FWD G4FD		Knuckle Bushing	GRM35463
	2012.06-2015.12	Rear	Estate FWD G4FD		Knuckle Bushing	GRM16363
1.6 (96 kw)	2014.06-	Front Axle Left & Right	Hatchback FWD G4FC	Date to:2015.11	Spring Mounting	GRM38089
	2014.06-	Rear Axle Left & Right	Hatchback FWD G4FC		Spring Mounting	GRM52072
	2014.06-	Rear Axle Left & Right	Coupe FWD G4FC		Spring Mounting	GRM52072
	2014.06-	Rear Axle Left & Right Upper	Hatchback FWD G4FC		Spring Mounting	GRM52101
	2014.06-	Rear Axle Left & Right Upper	Coupe FWD G4FC		Spring Mounting	GRM52101
	2014.06-	-	Hatchback FWD G4FC		Holder,exhaust system	GRM13352
	2014.06-	Front Axle	Hatchback FWD G4FC	Inner diameter:23.5mm	Rubber Buffer,shock absorber	GRM37193
	2014.06-	Rear Axle	Hatchback FWD G4FC	Date to:2017.05,for model code:A6	Rubber Buffer,shock absorber	GRM37219
	2014.06-	Rear Axle	Coupe FWD G4FC	Date to:2017.05,for model code:A6	Rubber Buffer,shock absorber	GRM37219
	2014.06-	Rear Axle Left & Right Lower	Hatchback FWD G4FC		Knuckle Bushing	GRM35463
	2014.06-	Rear	Hatchback FWD G4FC		Knuckle Bushing	GRM16363
	2014.06-	Rear	Coupe FWD G4FC		Knuckle Bushing	GRM16363
1.6 (99 kw)	2011.12-2016.12	Rear Axle Left & Right	Hatchback FWD G4FD		Spring Mounting	GRM52072
	2011.12-2016.12	Rear Axle Left & Right Upper	Hatchback FWD G4FD		Spring Mounting	GRM52101
	2011.12-2016.12	-	Hatchback FWD G4FD		Holder,exhaust system	GRM13352
	2011.12-2016.12	Rear Axle	Hatchback FWD G4FD	Date from:2012.11,Date to:2015.08	Rubber Buffer,shock absorber	GRM37219
	2011.12-2016.12	Rear Axle Left & Right Lower	Hatchback FWD G4FD		Knuckle Bushing	GRM35463
	2011.12-2016.12	Rear	Hatchback FWD G4FD		Knuckle Bushing	GRM16363
	2012.06-	Rear Axle Left & Right	Estate FWD G4FD		Spring Mounting	GRM52072
	2012.06-	Rear Axle Left & Right Upper	Estate FWD G4FD		Spring Mounting	GRM52101
	2012.06-	-	Estate FWD G4FD		Holder,exhaust system	GRM13352
	2012.06-	Front Axle	Estate FWD G4FD	Date from:2017.12	Rubber Buffer,shock absorber	GRM37193
	2012.06-	Rear Axle	Estate FWD G4FD	Date to:2017.05	Rubber Buffer,shock absorber	GRM37219
	2012.06-	Rear Axle Left & Right Lower	Estate FWD G4FD		Knuckle Bushing	GRM35463
	2012.06-	Rear	Estate FWD G4FD		Knuckle Bushing	GRM16363
	2013.05-	Rear Axle Left & Right	Coupe FWD G4FD		Spring Mounting	GRM52072
	2013.05-	Rear Axle Left & Right Upper	Coupe FWD G4FD		Spring Mounting	GRM52101
	2013.05-	-	Coupe FWD G4FD		Holder,exhaust system	GRM13352
	2013.05-	Front Axle	Coupe FWD G4FD	Date from:2017.12	Rubber Buffer,shock absorber	GRM37193
	2013.05-	Rear Axle	Coupe FWD G4FD	Date to:2017.05	Rubber Buffer,shock absorber	GRM37219
	2013.05-	Rear Axle Left & Right Lower	Coupe FWD G4FD		Knuckle Bushing	GRM35463
	2013.05-	Rear	Coupe FWD G4FD		Knuckle Bushing	GRM16363
	2015.05-	Rear Axle Left & Right	Hatchback Van FWD G4FD		Spring Mounting	GRM52072
	2015.05-	Rear Axle Left & Right	Estate Van FWD G4FD		Spring Mounting	GRM52072
	2015.05-	Rear Axle Left & Right Upper	Hatchback Van FWD G4FD		Spring Mounting	GRM52101
	2015.05-	Rear Axle Left & Right Upper	Estate Van FWD G4FD		Spring Mounting	GRM52101
	2015.05-	Rear Axle	Hatchback Van FWD G4FD	Date from:2014.12,Date to:2017.05	Rubber Buffer,shock absorber	GRM37219
	2015.05-	Rear Axle	Estate Van FWD G4FD	Date to:2017.05	Rubber Buffer,shock absorber	GRM37219
	2015.05-	Rear Axle Left & Right Lower	Hatchback Van FWD G4FD		Knuckle Bushing	GRM35463
	2015.05-	Rear Axle Left & Right Lower	Estate Van FWD G4FD		Knuckle Bushing	GRM35463
	2015.05-	Rear	Hatchback Van FWD G4FD		Knuckle Bushing	GRM16363
	2015.05-	Rear	Estate Van FWD G4FD		Knuckle Bushing	GRM16363
1.6 (100 kw)	2011.11-2016.12	Front Axle Left & Right	Hatchback FWD D4FB	Date from:2012.07,Date to:2016.05	Spring Mounting	GRM38089
	2011.11-2016.12	Rear Axle Left & Right	Hatchback FWD D4FB		Spring Mounting	GRM52072
	2011.11-2016.12	Rear Axle Left & Right Upper	Hatchback FWD D4FB		Spring Mounting	GRM52101
	2011.11-2016.12	-	Hatchback FWD D4FB		Holder,exhaust system	GRM13352
	2011.11-2016.12	Front Axle	Hatchback FWD D4FB	Inner diameter:23.5mm	Rubber Buffer,shock absorber	GRM37193
	2011.11-2016.12	Rear Axle	Hatchback FWD D4FB	Date from:2011.12,for model code:A6	Rubber Buffer,shock absorber	GRM37219
	2011.11-2016.12	Rear Axle Left & Right Lower	Hatchback FWD D4FB		Knuckle Bushing	GRM35463
	2011.11-2016.12	Rear	Hatchback FWD D4FB		Knuckle Bushing	GRM16363
	2012.06-	Rear Axle Left & Right	Estate FWD D4FB		Spring Mounting	GRM52072
	2012.06-	Rear Axle Left & Right Upper	Estate FWD D4FB		Spring Mounting	GRM52101
	2012.06-	-	Estate FWD D4FB		Holder,exhaust system	GRM13352
	2012.06-	Front Axle	Estate FWD D4FB	Date from:2017.12	Rubber Buffer,shock absorber	GRM37193
	2012.06-	Rear Axle	Estate FWD D4FB	Date to:2017.05	Rubber Buffer,shock absorber	GRM37219
	2012.06-	Rear Axle Left & Right Lower	Estate FWD D4FB		Knuckle Bushing	GRM35463
	2012.06-	Rear	Estate FWD D4FB		Knuckle Bushing	GRM16363
	2014.12-	Rear Axle Left & Right	Coupe FWD D4FB		Spring Mounting	GRM52072
	2014.12-	Rear Axle Left & Right Upper	Coupe FWD D4FB		Spring Mounting	GRM52101
	2014.12-	-	Coupe FWD D4FB		Holder,exhaust system	GRM13352
	2014.12-	Front Axle	Coupe FWD D4FB	Date from:2016.11	Rubber Buffer,shock absorber	GRM37193

	YEAR	FITTING POSITION	BODY STYLE & DRIVE TYPE & ENGINE	REMARKS	PRODUCT	G-AP Ref.
HYUNDAI **i30**						
1.6 (100 kw)	2014.12-	Rear Axle	Coupe FWD D4FB	Date to:2017.05	Rubber Buffer,shock absorber	**GRM37219**
	2014.12-	Rear Axle Left & Right Lower	Coupe FWD D4FB		Knuckle Bushing	**GRM35463**
	2014.12-	Rear	Coupe FWD D4FB		Knuckle Bushing	**GRM16363**
	2016.11-	Rear Axle Left & Right	Hatchback FWD D4FB		Spring Mounting	**GRM52072**
	2016.11-	Rear Axle Left & Right Upper	Hatchback FWD D4FB		Spring Mounting	**GRM52101**
	2016.11-	-	Hatchback FWD D4FB		Holder,exhaust system	**GRM13352**
	2016.11-	Front Axle	Hatchback FWD D4FB		Rubber Buffer,shock absorber	**GRM37193**
	2016.11-	Rear Axle	Hatchback FWD D4FB	Date from:2014.12,Date to:2017.05	Rubber Buffer,shock absorber	**GRM37219**
	2017.03-	Rear Axle Left & Right Upper	Estate FWD D4FB		Spring Mounting	**GRM52101**
	2017.03-	Rear Axle Left & Right Upper	Estate Van FWD D4FB		Spring Mounting	**GRM52101**
	2017.03-	-	Estate FWD D4FB		Holder,exhaust system	**GRM13352**
	2017.03-	-	Estate Van FWD D4FB		Holder,exhaust system	**GRM13352**
	2017.03-	Front Axle	Estate FWD D4FB	Date from:2017.12	Rubber Buffer,shock absorber	**GRM37193**
	2017.03-	Front Axle	Estate Van FWD D4FB	Date from:2017.12	Rubber Buffer,shock absorber	**GRM37193**
	2018.08-	Rear Axle Left & Right Upper	Estate FWD D4FE		Spring Mounting	**GRM52101**
	2018.08-	Rear Axle Left & Right Upper	Hatchback FWD D4FE		Spring Mounting	**GRM52101**
	2018.08-	Front Axle	Estate FWD D4FE		Rubber Buffer,shock absorber	**GRM37193**
	2018.08-	Front Axle	Hatchback FWD D4FE		Rubber Buffer,shock absorber	**GRM37193**
	2020.03-	Rear Axle Left & Right Upper	Estate FWD D4FE		Spring Mounting	**GRM52101**
	2020.03-	Rear Axle Left & Right Upper	Hatchback FWD D4FE		Spring Mounting	**GRM52101**
1.6 (103 kw)	2011.06-	Rear Axle Left & Right	Hatchback FWD G4FD		Spring Mounting	**GRM52072**
	2011.06-	Rear Axle Left & Right Upper	Hatchback FWD G4FD		Spring Mounting	**GRM52101**
	2011.06-	Rear Axle Left & Right Lower	Hatchback FWD G4FD		Knuckle Bushing	**GRM35463**
1.6 (137 kw)	2015.01-	Rear Axle Left & Right	Hatchback FWD G4FJ		Spring Mounting	**GRM52072**
	2015.01-	Rear Axle Left & Right	Coupe FWD G4FJ		Spring Mounting	**GRM52072**
	2015.01-	Rear Axle Left & Right Upper	Hatchback FWD G4FJ		Spring Mounting	**GRM52101**
	2015.01-	Rear Axle Left & Right Upper	Coupe FWD G4FJ		Spring Mounting	**GRM52101**
	2015.01-	-	Hatchback FWD G4FJ		Holder,exhaust system	**GRM13352**
	2015.01-	-	Coupe FWD G4FJ		Holder,exhaust system	**GRM13352**
	2015.01-	Front Axle	Hatchback FWD G4FJ	Date from:2015.02,Date to:2017.11	Rubber Buffer,shock absorber	**GRM37193**
	2015.01-	Front Axle	Coupe FWD G4FJ	Date from:2017.12	Rubber Buffer,shock absorber	**GRM37193**
	2015.01-	Rear Axle	Hatchback FWD G4FJ	Date to:2016.12	Rubber Buffer,shock absorber	**GRM37219**
	2015.01-	Rear Axle	Coupe FWD G4FJ	Date to:2016.12	Rubber Buffer,shock absorber	**GRM37219**
	2015.01-	Rear Axle Left & Right Lower	Hatchback FWD G4FJ		Knuckle Bushing	**GRM35463**
	2015.01-	Rear Axle Left & Right Lower	Coupe FWD G4FJ		Knuckle Bushing	**GRM35463**
	2015.01-	Rear	Hatchback FWD G4FJ		Knuckle Bushing	**GRM16363**
	2015.01-	Rear	Coupe FWD G4FJ		Knuckle Bushing	**GRM16363**
1.6 (150 kw)	2016.11-	Rear Axle Left & Right Upper	Hatchback FWD G4FJ		Spring Mounting	**GRM52101**
	2016.11-	Front Axle	Hatchback FWD G4FJ	Date to:2017.03	Rubber Buffer,shock absorber	**GRM37193**
1.8 (107 kw)	2013.08-	Rear Axle Left & Right	Hatchback FWD G4NB		Spring Mounting	**GRM52072**
	2013.08-	Rear Axle Left & Right Upper	Hatchback FWD G4NB		Spring Mounting	**GRM52101**
1.8 (108 kw)	2012.09-	Rear Axle Left & Right	Hatchback FWD G4NB		Spring Mounting	**GRM52072**
	2012.09-	Rear Axle Left & Right Upper	Hatchback FWD G4NB		Spring Mounting	**GRM52101**
1.8 (110 kw)	2012.01-	Front Axle Left & Right	Hatchback FWD G4NB	Date to:2016.05	Spring Mounting	**GRM38089**
	2012.01-	Rear Axle Left & Right	Hatchback FWD G4NB		Spring Mounting	**GRM52072**
	2012.01-	Rear Axle Left & Right Upper	Hatchback FWD G4NB		Spring Mounting	**GRM52101**
	2012.01-	Rear Axle Left & Right Lower	Hatchback FWD G4NB		Knuckle Bushing	**GRM35463**
2.0 (100 kw)	2007.10-2011.11	Rear Axle Left & Right	Hatchback FWD D4EA		Spring Mounting	**GRM52072**
	2007.10-2011.11	Rear Axle Left & Right Lower	Hatchback FWD D4EA		Knuckle Bushing	**GRM17318**
	2007.10-2011.11	Rear Axle Left & Right Lower	Hatchback FWD D4EA		Knuckle Bushing	**GRM36031**
	2007.10-2011.11	Rear	Hatchback FWD D4EA		Knuckle Bushing	**GRM16363**
2.0 (103 kw)	2007.10-2011.11	Front Axle	Hatchback FWD D4EA		Protection Boot	**GRM40311**
	2007.10-2011.11	Rear Axle	Hatchback FWD D4EA		Protection Boot	**GRM40282**
	2007.10-2011.11	Rear Axle Left & Right	Hatchback FWD D4EA		Spring Mounting	**GRM52072**
	2007.10-2011.11	Rear Axle Left & Right Lower	Hatchback FWD D4EA		Knuckle Bushing	**GRM17318**
	2007.10-2011.11	Rear Axle Left & Right Lower	Hatchback FWD D4EA		Knuckle Bushing	**GRM36031**
	2007.10-2011.11	Rear	Hatchback FWD D4EA		Knuckle Bushing	**GRM16363**
	2008.09-2011.11	Rear Axle Left & Right	Hatchback FWD G4GC		Spring Mounting	**GRM52072**
2.0 (105 kw)	2007.10-2011.11	Rear	Hatchback FWD G4GC		Engine Mounting Bushing	**GRM50205**
	2007.10-2011.11	Front Axle	Hatchback FWD G4GC		Protection Boot	**GRM40311**
	2007.10-2011.11	Rear Axle	Hatchback FWD G4GC		Protection Boot	**GRM40282**
	2007.10-2011.11	Rear Axle Left & Right	Hatchback FWD G4GC		Spring Mounting	**GRM52072**
	2007.10-2011.11	Rear Axle Left & Right Lower	Hatchback FWD G4GC		Knuckle Bushing	**GRM17318**
	2007.10-2011.11	Rear Axle Left & Right Lower	Hatchback FWD G4GC		Knuckle Bushing	**GRM36031**

	YEAR	FITTING POSITION	BODY STYLE & DRIVE TYPE & ENGINE	REMARKS	PRODUCT	G-AP Ref.
HYUNDAI						
i30						
2.0 (105 kw)	2007.10-2011.11	Rear	Hatchback FWD G4GC		Knuckle Bushing	**GRM16363**
2.0 (129 kw)	2013.09-	Rear Axle Left & Right	Hatchback FWD G4NC		Spring Mounting	**GRM52072**
	2013.09-	Rear Axle Left & Right Upper	Hatchback FWD G4NC		Spring Mounting	**GRM52101**
2.0 (184 kw)	2017.07-	Rear Axle Left & Right Upper	Hatchback FWD G4KH		Spring Mounting	**GRM52101**
	2017.07-	-	Hatchback FWD G4KH		Holder,exhaust system	**GRM13352**
	2017.07-	Rear Axle Left & Right Lower	Hatchback FWD G4KH		Knuckle Bushing	**GRM17318**
2.0 (202 kw)	2017.07-	Rear Axle Left & Right Upper	Hatchback FWD G4KH		Spring Mounting	**GRM52101**
	2017.07-	-	Hatchback FWD G4KH		Holder,exhaust system	**GRM13352**
	2017.07-	Rear Axle Left & Right Lower	Hatchback FWD G4KH		Knuckle Bushing	**GRM17318**
2.0 (206 kw)	2021.03-	Rear Axle Left & Right Upper	Hatchback FWD G4KH		Spring Mounting	**GRM52101**
	2021.03-	Rear Axle Left & Right Lower	Hatchback FWD G4KH		Knuckle Bushing	**GRM17318**
i30 CW						
1.4 (77 kw)	2007.10-2012.06	Rear	Estate FWD G4FA		Engine Mounting Bushing	**GRM50205**
	2007.10-2012.06	Rear Axle Left & Right	Estate FWD G4FA		Spring Mounting	**GRM52072**
	2007.10-2012.06	-	Estate FWD G4FA		Holder,exhaust system	**GRM13352**
	2007.10-2012.06	Rear Axle	Estate FWD G4FA	Date from:2012.03	Rubber Buffer,shock absorber	**GRM37219**
	2007.10-2012.06	Rear Axle Left & Right Lower	Estate FWD G4FA		Knuckle Bushing	**GRM17318**
	2007.10-2012.06	Rear Axle Left & Right Lower	Estate FWD G4FA		Knuckle Bushing	**GRM36031**
	2007.10-2012.06	Rear	Estate FWD G4FA		Knuckle Bushing	**GRM16363**
1.4 (80 kw)	2009.11-2012.06	Rear	Estate FWD G4FA		Engine Mounting Bushing	**GRM50205**
	2009.11-2012.06	Rear Axle	Estate FWD G4FA		Protection Boot	**GRM40282**
	2009.11-2012.06	Rear Axle Left & Right	Estate FWD G4FA		Spring Mounting	**GRM52072**
	2009.11-2012.06	-	Estate FWD G4FA		Holder,exhaust system	**GRM13352**
	2009.11-2012.06	Rear Axle	Estate FWD G4FA	Date from:2012.03	Rubber Buffer,shock absorber	**GRM37219**
	2009.11-2012.06	Rear Axle Left & Right Lower	Estate FWD G4FA		Knuckle Bushing	**GRM17318**
	2009.11-2012.06	Rear Axle Left & Right Lower	Estate FWD G4FA		Knuckle Bushing	**GRM36031**
	2009.11-2012.06	Rear	Estate FWD G4FA		Knuckle Bushing	**GRM16363**
1.6 (66 kw)	2008.02-2012.06	Rear Axle	Estate FWD D4FB		Protection Boot	**GRM40282**
	2008.02-2012.06	Rear Axle Left & Right	Estate FWD D4FB		Spring Mounting	**GRM52072**
	2008.02-2012.06	-	Estate FWD D4FB		Holder,exhaust system	**GRM13352**
	2008.02-2012.06	Rear Axle	Estate FWD D4FB	Date from:2012.03,for model code:A6	Rubber Buffer,shock absorber	**GRM37219**
	2008.02-2012.06	Rear Axle Left & Right Lower	Estate FWD D4FB		Knuckle Bushing	**GRM17318**
	2008.02-2012.06	Rear Axle Left & Right Lower	Estate FWD D4FB		Knuckle Bushing	**GRM36031**
	2008.02-2012.06	Rear	Estate FWD D4FB		Knuckle Bushing	**GRM16363**
1.6 (85 kw)	2008.02-2012.06	Rear	Estate FWD G4FC		Engine Mounting Bushing	**GRM50205**
	2008.02-2012.06	Rear Axle	Estate FWD G4FC		Protection Boot	**GRM40282**
	2008.02-2012.06	Rear Axle	Estate FWD D4FB		Protection Boot	**GRM40282**
	2008.02-2012.06	Rear Axle Left & Right	Estate FWD G4FC		Spring Mounting	**GRM52072**
	2008.02-2012.06	Rear Axle Left & Right	Estate FWD D4FB		Spring Mounting	**GRM52072**
	2008.02-2012.06	-	Estate FWD G4FC		Holder,exhaust system	**GRM13352**
	2008.02-2012.06	-	Estate FWD D4FB		Holder,exhaust system	**GRM13352**
	2008.02-2012.06	Rear Axle	Estate FWD G4FC	Date from:2012.03,for model code:A6	Rubber Buffer,shock absorber	**GRM37219**
	2008.02-2012.06	Rear Axle	Estate FWD D4FB	Date from:2012.03,for model code:A6	Rubber Buffer,shock absorber	**GRM37219**
	2008.02-2012.06	Rear Axle Left & Right Lower	Estate FWD G4FC		Knuckle Bushing	**GRM17318**
	2008.02-2012.06	Rear Axle Left & Right Lower	Estate FWD D4FB		Knuckle Bushing	**GRM17318**
	2008.02-2012.06	Rear Axle Left & Right Lower	Estate FWD G4FC		Knuckle Bushing	**GRM36031**
	2008.02-2012.06	Rear Axle Left & Right Lower	Estate FWD D4FB		Knuckle Bushing	**GRM36031**
	2008.02-2012.06	Rear	Estate FWD G4FC		Knuckle Bushing	**GRM16363**
	2008.02-2012.06	Rear	Estate FWD D4FB		Knuckle Bushing	**GRM16363**
1.6 (90 kw)	2008.02-2012.06	Rear	Estate FWD G4FC		Engine Mounting Bushing	**GRM50205**
	2008.02-2012.06	Rear Axle	Estate FWD G4FC		Protection Boot	**GRM40282**
	2008.02-2012.06	Rear Axle Left & Right	Estate FWD G4FC		Spring Mounting	**GRM52072**
	2008.02-2012.06	-	Estate FWD G4FC		Holder,exhaust system	**GRM13352**
	2008.02-2012.06	Rear Axle	Estate FWD G4FC	Date from:2012.03,for model code:A6	Rubber Buffer,shock absorber	**GRM37219**
	2008.02-2012.06	Rear Axle Left & Right Lower	Estate FWD G4FC		Knuckle Bushing	**GRM17318**
	2008.02-2012.06	Rear Axle Left & Right Lower	Estate FWD G4FC		Knuckle Bushing	**GRM36031**
	2008.02-2012.06	Rear	Estate FWD G4FC		Knuckle Bushing	**GRM16363**
1.6 (93 kw)	2008.02-2012.06	Rear	Estate FWD G4FC		Engine Mounting Bushing	**GRM50205**
	2008.02-2012.06	Rear Axle	Estate FWD G4FC		Protection Boot	**GRM40282**
	2008.02-2012.06	Rear Axle Left & Right	Estate FWD G4FC		Spring Mounting	**GRM52072**
	2008.02-2012.06	-	Estate FWD G4FC		Holder,exhaust system	**GRM13352**
	2008.02-2012.06	Rear Axle	Estate FWD G4FC	Date from:2012.03,for model code:A6	Rubber Buffer,shock absorber	**GRM37219**
	2008.02-2012.06	Rear Axle Left & Right Lower	Estate FWD G4FC		Knuckle Bushing	**GRM17318**
	2008.02-2012.06	Rear Axle Left & Right Lower	Estate FWD G4FC		Knuckle Bushing	**GRM36031**

	YEAR	FITTING POSITION	BODY STYLE & DRIVE TYPE & ENGINE	REMARKS	PRODUCT	G-AP Ref.
HYUNDAI						
i30 CW						
1.6 (93 kw)	2008.02-2012.06	Rear	Estate FWD G4FC		Knuckle Bushing	GRM16363
1.6 (94 kw)	2010.01-2012.06	Rear Axle Left & Right	Estate FWD D4FB		Spring Mounting	GRM52072
	2010.01-2012.06	-	Estate FWD D4FB		Holder,exhaust system	GRM13352
	2010.01-2012.06	Rear Axle	Estate FWD D4FB	Date from:2012.03,for model code:A6	Rubber Buffer,shock absorber	GRM37219
	2010.01-2012.06	Rear Axle Left & Right Lower	Estate FWD D4FB		Knuckle Bushing	GRM17318
	2010.01-2012.06	Rear Axle Left & Right Lower	Estate FWD D4FB		Knuckle Bushing	GRM36031
	2010.01-2012.06	Rear	Estate FWD D4FB		Knuckle Bushing	GRM16363
2.0 (100 kw)	2008.10-2012.06	Rear Axle Left & Right	Estate FWD D4EA		Spring Mounting	GRM52072
	2008.10-2012.06	Rear Axle Left & Right Lower	Estate FWD D4EA		Knuckle Bushing	GRM17318
	2008.10-2012.06	Rear Axle Left & Right Lower	Estate FWD D4EA		Knuckle Bushing	GRM36031
	2008.10-2012.06	Rear	Estate FWD D4EA		Knuckle Bushing	GRM16363
2.0 (103 kw)	2008.02-2012.06	Rear Axle	Estate FWD D4EA		Protection Boot	GRM40282
	2008.02-2012.06	Rear Axle Left & Right	Estate FWD D4EA		Spring Mounting	GRM52072
	2008.02-2012.06	Rear Axle Left & Right Lower	Estate FWD D4EA		Knuckle Bushing	GRM17318
	2008.02-2012.06	Rear Axle Left & Right Lower	Estate FWD D4EA		Knuckle Bushing	GRM36031
	2008.02-2012.06	Rear	Estate FWD D4EA		Knuckle Bushing	GRM16363
2.0 (105 kw)	2008.02-2012.06	Rear	Estate FWD G4GC		Engine Mounting Bushing	GRM50205
	2008.02-2012.06	Rear Axle	Estate FWD G4GC		Protection Boot	GRM40282
	2008.02-2012.06	Rear Axle Left & Right	Estate FWD G4GC		Spring Mounting	GRM52072
	2008.02-2012.06	Rear Axle Left & Right Lower	Estate FWD G4GC		Knuckle Bushing	GRM17318
	2008.02-2012.06	Rear Axle Left & Right Lower	Estate FWD G4GC		Knuckle Bushing	GRM36031
	2008.02-2012.06	Rear	Estate FWD G4GC		Knuckle Bushing	GRM16363
i30 Fastback						
1.0 (88 kw)	2017.06-	Rear Axle Left & Right Upper	Hatchback FWD G3LC;G3LE		Spring Mounting	GRM52101
	2020.06-	Rear Axle Left & Right Upper	Hatchback FWD G3LF		Spring Mounting	GRM52101
1.4 (103 kw)	2017.06-	Rear Axle Left & Right Upper	Hatchback FWD G4LD		Spring Mounting	GRM52101
	2017.06-	Front Axle	Hatchback FWD G4LD	Date from:2017.12	Rubber Buffer,shock absorber	GRM37193
1.5 (118 kw)	2020.03-	Rear Axle Left & Right Upper	Hatchback FWD G4LK		Spring Mounting	GRM52101
1.6 (100 kw)	2017.12-2022.01	Rear Axle Left & Right Upper	Hatchback FWD D4FB		Spring Mounting	GRM52101
	2017.12-2022.01	-	Hatchback FWD D4FB		Holder,exhaust system	GRM13352
	2017.12-2022.01	Front Axle	Hatchback FWD D4FB		Rubber Buffer,shock absorber	GRM37193
	2018.09-	Rear Axle Left & Right Upper	Hatchback FWD D4FE		Spring Mounting	GRM52101
	2018.09-	Front Axle	Hatchback FWD D4FE		Rubber Buffer,shock absorber	GRM37193
	2020.03-	Rear Axle Left & Right Upper	Hatchback FWD D4FE		Spring Mounting	GRM52101
2.0 (184 kw)	2017.11-	Rear Axle Left & Right Upper	Hatchback FWD G4KH		Spring Mounting	GRM52101
	2017.11-	-	Hatchback FWD G4KH		Holder,exhaust system	GRM13352
2.0 (202 kw)	2017.11-2020.09	Rear Axle Left & Right Upper	Hatchback FWD G4KH		Spring Mounting	GRM52101
	2017.11-2020.09	-	Hatchback FWD G4KH		Holder,exhaust system	GRM13352
	2017.11-2020.09	Rear Axle Left & Right Lower	Hatchback FWD G4KH		Knuckle Bushing	GRM17318
2.0 (206 kw)	2021.03-	Rear Axle Left & Right Upper	Hatchback FWD G4KH		Spring Mounting	GRM52101
	2021.03-	Rear Axle Left & Right Lower	Hatchback FWD G4KH		Knuckle Bushing	GRM17318
i30/Avante						
1.6 (89 kw)	2007.10-2011.11	Rear Axle Left & Right	Hatchback FWD G4FC		Spring Mounting	GRM52072
i40						
1.6 (85 kw)	2018.07-2019.05	Rear Axle Left & Right Lower	Estate FWD D4FE		Knuckle Bushing	GRM17318
	2018.07-2019.05	Rear Axle Left & Right Lower	Saloon FWD D4FE		Knuckle Bushing	GRM17318
	2018.07-2019.05	Rear	Estate FWD D4FE		Knuckle Bushing	GRM16363
	2018.07-2019.05	Rear	Saloon FWD D4FE		Knuckle Bushing	GRM16363
1.6 (99 kw)	2011.07-2019.05	Rear Axle Left & Right	Estate FWD G4FD		Spring Mounting	GRM52072
	2011.07-2019.05	Rear Axle Left & Right Lower	Estate FWD G4FD		Knuckle Bushing	GRM17318
	2011.07-2019.05	Rear	Estate FWD G4FD		Knuckle Bushing	GRM16363
	2012.03-2019.05	Rear Axle Left & Right	Saloon FWD G4FD		Spring Mounting	GRM52072
	2012.03-2019.05	Rear Axle Left & Right Lower	Saloon FWD G4FD		Knuckle Bushing	GRM17318
	2012.03-2019.05	Rear	Saloon FWD G4FD		Knuckle Bushing	GRM16363
1.6 (100 kw)	2018.07-2019.05	Rear Axle Left & Right Lower	Estate FWD D4FE		Knuckle Bushing	GRM17318
	2018.07-2019.05	Rear Axle Left & Right Lower	Saloon FWD D4FE		Knuckle Bushing	GRM17318
	2018.07-2019.05	Rear	Estate FWD D4FE		Knuckle Bushing	GRM16363
	2018.07-2019.05	Rear	Saloon FWD D4FE		Knuckle Bushing	GRM16363
1.7 (85 kw)	2011.07-2019.05	Rear Axle Left & Right	Estate FWD D4FD		Spring Mounting	GRM52072
	2011.07-2019.05	-	Estate FWD D4FD		Holder,exhaust system	GRM13352
	2011.07-2019.05	Rear Axle Left & Right Lower	Estate FWD D4FD		Knuckle Bushing	GRM17318
	2011.07-2019.05	Rear	Estate FWD D4FD		Knuckle Bushing	GRM16363
	2012.03-2019.05	Rear Axle Left & Right	Saloon FWD D4FD		Spring Mounting	GRM52072
	2012.03-2019.05	-	Saloon FWD D4FD		Holder,exhaust system	GRM13352

	YEAR	FITTING POSITION	BODY STYLE & DRIVE TYPE & ENGINE	REMARKS	PRODUCT	G-AP Ref.
HYUNDAI						
i40						
1.7 (85 kw)	2012.03-2019.05	Rear Axle Left & Right Lower	Saloon FWD D4FD		Knuckle Bushing	**GRM17318**
	2012.03-2019.05	Rear	Saloon FWD D4FD		Knuckle Bushing	**GRM16363**
	2015.05-2019.05	Rear Axle Left & Right	Estate Van FWD D4FD		Spring Mounting	**GRM52072**
	2015.05-2019.05	Rear Axle Left & Right Lower	Estate Van FWD D4FD		Knuckle Bushing	**GRM17318**
	2015.05-2019.05	Rear	Estate Van FWD D4FD		Knuckle Bushing	**GRM16363**
1.7 (100 kw)	2011.07-2019.05	Rear Axle Left & Right	Estate FWD D4FD		Spring Mounting	**GRM52072**
	2011.07-2019.05	-	Estate FWD D4FD		Holder,exhaust system	**GRM13352**
	2011.07-2019.05	Rear Axle Left & Right Lower	Estate FWD D4FD		Knuckle Bushing	**GRM17318**
	2011.07-2019.05	Rear	Estate FWD D4FD		Knuckle Bushing	**GRM16363**
	2012.03-2019.05	Rear Axle Left & Right	Saloon FWD D4FD		Spring Mounting	**GRM52072**
	2012.03-2019.05	-	Saloon FWD D4FD		Holder,exhaust system	**GRM13352**
	2012.03-2019.05	Rear Axle Left & Right Lower	Saloon FWD D4FD		Knuckle Bushing	**GRM17318**
	2012.03-2019.05	Rear	Saloon FWD D4FD		Knuckle Bushing	**GRM16363**
1.7 (103 kw)	2012.03-2019.05	Rear Axle Left & Right	Estate FWD D4FD		Spring Mounting	**GRM52072**
	2012.10-2019.05	Rear Axle Left & Right	Saloon FWD D4FD		Spring Mounting	**GRM52072**
1.7 (104 kw)	2015.01-2019.05	Rear Axle Left & Right	Estate FWD D4FD		Spring Mounting	**GRM52072**
	2015.01-2019.05	Rear Axle Left & Right	Saloon FWD D4FD		Spring Mounting	**GRM52072**
	2015.01-2019.05	-	Estate FWD D4FD		Holder,exhaust system	**GRM13352**
	2015.01-2019.05	-	Saloon FWD D4FD		Holder,exhaust system	**GRM13352**
	2015.01-2019.05	Rear Axle Left & Right Lower	Estate FWD D4FD		Knuckle Bushing	**GRM17318**
	2015.01-2019.05	Rear Axle Left & Right Lower	Saloon FWD D4FD		Knuckle Bushing	**GRM17318**
	2015.01-2019.05	Rear	Estate FWD D4FD		Knuckle Bushing	**GRM16363**
	2015.01-2019.05	Rear	Saloon FWD D4FD		Knuckle Bushing	**GRM16363**
2.0 (110 kw)	2012.10-2019.05	Rear Axle Left & Right	Saloon FWD G4NA		Spring Mounting	**GRM52072**
	2012.10-2019.05	Rear Axle Left & Right	Estate FWD G4NA		Spring Mounting	**GRM52072**
	2012.10-2019.05	Rear Axle Left & Right Lower	Saloon FWD G4NA		Knuckle Bushing	**GRM17318**
	2012.10-2019.05	Rear Axle Left & Right Lower	Estate FWD G4NA		Knuckle Bushing	**GRM17318**
	2012.10-2019.05	Rear	Saloon FWD G4NA		Knuckle Bushing	**GRM16363**
	2012.10-2019.05	Rear	Estate FWD G4NA		Knuckle Bushing	**GRM16363**
2.0 (121 kw)	2012.03-2019.05	Rear Axle Left & Right	Saloon FWD G4NA		Spring Mounting	**GRM52072**
	2012.03-2019.05	Rear Axle Left & Right Lower	Saloon FWD G4NA		Knuckle Bushing	**GRM17318**
	2012.03-2019.05	Rear	Saloon FWD G4NA		Knuckle Bushing	**GRM16363**
	2012.06-2019.05	Rear Axle Left & Right	Estate FWD G4NA		Spring Mounting	**GRM52072**
	2012.06-2019.05	Rear Axle Left & Right Lower	Estate FWD G4NA		Knuckle Bushing	**GRM17318**
	2012.06-2019.05	Rear	Estate FWD G4NA		Knuckle Bushing	**GRM16363**
	2014.12-2019.05	Rear Axle Left & Right	Saloon FWD G4NC		Spring Mounting	**GRM52072**
	2014.12-2019.05	Rear Axle Left & Right	Estate FWD G4NC		Spring Mounting	**GRM52072**
	2014.12-2019.05	Rear Axle Left & Right Lower	Saloon FWD G4NC		Knuckle Bushing	**GRM17318**
	2014.12-2019.05	Rear Axle Left & Right Lower	Estate FWD G4NC		Knuckle Bushing	**GRM17318**
	2014.12-2019.05	Rear	Saloon FWD G4NC		Knuckle Bushing	**GRM16363**
	2014.12-2019.05	Rear	Estate FWD G4NC		Knuckle Bushing	**GRM16363**
2.0 (122 kw)	2012.03-2019.05	Rear Axle Left & Right	Saloon FWD G4NC		Spring Mounting	**GRM52072**
	2012.03-2019.05	Rear Axle Left & Right	Estate FWD G4NC		Spring Mounting	**GRM52072**
2.0 (123 kw)	2012.03-2019.05	Rear Axle Left & Right	Saloon FWD G4NC		Spring Mounting	**GRM52072**
2.0 (130 kw)	2011.07-2019.05	Rear Axle Left & Right	Estate FWD G4NC		Spring Mounting	**GRM52072**
	2011.07-2019.05	Rear Axle Left & Right	Estate FWD G4NA		Spring Mounting	**GRM52072**
	2011.07-2019.05	Rear Axle Left & Right Lower	Estate FWD G4NC		Knuckle Bushing	**GRM17318**
	2011.07-2019.05	Rear Axle Left & Right Lower	Estate FWD G4NA		Knuckle Bushing	**GRM17318**
	2011.07-2019.05	Rear	Estate FWD G4NC		Knuckle Bushing	**GRM16363**
	2011.07-2019.05	Rear	Estate FWD G4NA		Knuckle Bushing	**GRM16363**
	2012.03-2019.05	Rear Axle Left & Right	Saloon FWD G4NC		Spring Mounting	**GRM52072**
	2012.03-2019.05	Rear Axle Left & Right	Saloon FWD G4NA		Spring Mounting	**GRM52072**
	2012.03-2019.05	Rear Axle Left & Right Lower	Saloon FWD G4NC		Knuckle Bushing	**GRM17318**
	2012.03-2019.05	Rear Axle Left & Right Lower	Saloon FWD G4NA		Knuckle Bushing	**GRM17318**
	2012.03-2019.05	Rear	Saloon FWD G4NC		Knuckle Bushing	**GRM16363**
	2012.03-2019.05	Rear	Saloon FWD G4NA		Knuckle Bushing	**GRM16363**
2.0 (131 kw)	2012.03-2019.05	Rear Axle Left & Right	Saloon FWD G4NC		Spring Mounting	**GRM52072**
	2012.03-2019.05	Rear Axle Left & Right Lower	Saloon FWD G4NC		Knuckle Bushing	**GRM17318**
	2012.03-2019.05	Rear	Saloon FWD G4NC		Knuckle Bushing	**GRM16363**
i45						
2.0 (121 kw)	2011.01-2014.06	Rear Axle Left & Right	Saloon FWD G4KD		Spring Mounting	**GRM52072**
Ioniq						
1.6 (104 kw)	2016.03-2022.07	Rear Axle Left & Right Upper	Hatchback FWD G4LE		Spring Mounting	**GRM52101**

	YEAR	FITTING POSITION	BODY STYLE & DRIVE TYPE & ENGINE	REMARKS	PRODUCT	G-AP Ref.
HYUNDAI						
Ioniq						
EV (88 kw)	2016.03-2019.08	Rear Axle Left & Right Upper	Hatchback FWD EM09		Spring Mounting	**GRM52101**
EV (100 kw)	2019.07-2022.07	Rear Axle Left & Right Upper	Hatchback FWD EM10		Spring Mounting	**GRM52101**
	2019.07-2022.07	Front Axle	Hatchback FWD EM10		Rubber Buffer,shock absorber	**GRM37379**
Ioniq 5						
EV (125 kw)	2021.05-	Rear Axle	Hatchback RWD EM17		Protection Boot	**GRM41713**
	2021.05-	Rear Axle Left & Right Upper	Hatchback RWD EM17		Spring Mounting	**GRM52101**
	2021.05-	Front Axle	Hatchback RWD EM17		Rubber Buffer,shock absorber	**GRM37379**
EV (160 kw)	2021.05-	Rear Axle	Hatchback RWD EM07		Protection Boot	**GRM41713**
	2021.05-	Rear Axle Left & Right Upper	Hatchback RWD EM07		Spring Mounting	**GRM52101**
	2021.05-	Front Axle	Hatchback RWD EM07		Rubber Buffer,shock absorber	**GRM37379**
	2021.05-	Rear Axle Left & Right Lower	Hatchback RWD EM07		Knuckle Bushing	**GRM17318**
EV (168 kw)	2021.05-	Rear Axle Left & Right Upper	Hatchback RWD EM07;EM17		Spring Mounting	**GRM52101**
	2021.05-	Front Axle	Hatchback RWD EM07;EM17		Rubber Buffer,shock absorber	**GRM37379**
EV (173 kw)	2021.05-	Rear Axle	Hatchback 4WD EM07;EM17		Protection Boot	**GRM41713**
	2021.05-	Front Axle	Hatchback 4WD EM07;EM17		Rubber Buffer,shock absorber	**GRM37379**
EV (225 kw)	2021.05-	Rear Axle	Hatchback 4WD EM07		Protection Boot	**GRM41713**
	2021.05-	Front Axle	Hatchback 4WD EM07		Rubber Buffer,shock absorber	**GRM37379**
EV (239 kw)	2021.05-	Front Axle	Hatchback 4WD EM07		Rubber Buffer,shock absorber	**GRM37379**
iX20						
1.4 (57 kw)	2011.06-2019.07	Front Axle Left & Right	Hatchback FWD D4FC		Spring Cap	**GRM38126**
	2011.06-2019.07	Front Axle Left & Right	Hatchback FWD D4FC	Date from:2015.03	Spring Mounting	**GRM38089**
1.4 (66 kw)	2010.11-2019.07	Front Axle Left & Right	Hatchback FWD G4FA		Spring Cap	**GRM38126**
	2010.11-2019.07	Front Axle Left & Right	Hatchback FWD D4FC		Spring Cap	**GRM38126**
	2010.11-2019.07	Front Axle Left & Right	Hatchback FWD G4FA	Date from:2015.01	Spring Mounting	**GRM38089**
	2010.11-2019.07	Front Axle Left & Right	Hatchback FWD D4FC	Date from:2015.03	Spring Mounting	**GRM38089**
	2010.11-2019.07	Rear	Hatchback FWD G4FA		Holder,exhaust system	**GRM17630**
1.4 (74 kw)	2010.11-2019.07	Front Axle Left & Right	Hatchback FWD G4FA		Spring Cap	**GRM38126**
	2010.11-2019.07	Front Axle Left & Right	Hatchback FWD G4FA	Date from:2015.01	Spring Mounting	**GRM38089**
1.6 (85 kw)	2011.06-2019.07	Front Axle Left & Right	Hatchback FWD D4FB		Spring Cap	**GRM38126**
	2011.06-2019.07	Front Axle Left & Right	Hatchback FWD D4FB	Date from:2015.03	Spring Mounting	**GRM38089**
1.6 (92 kw)	2010.11-2019.07	Front Axle Left & Right	Hatchback FWD G4FC		Spring Cap	**GRM38126**
	2010.11-2019.07	Front Axle Left & Right	Hatchback FWD G4FC	Date from:2014.12	Spring Mounting	**GRM38089**
	2010.11-2019.07	Rear	Hatchback FWD G4FC		Holder,exhaust system	**GRM17630**
1.6 (94 kw)	2011.06-2019.07	Front Axle Left & Right	Hatchback FWD D4FB		Spring Cap	**GRM38126**
	2011.06-2019.07	Front Axle Left & Right	Hatchback FWD D4FB	Date from:2015.03	Spring Mounting	**GRM38089**
iX35						
0.0 (100 kw)	2014.09-2015.12	Front Axle	SUV FWD HFE		Protection Boot	**GRM40816**
	2014.09-2015.12	Rear Axle Left & Right	SUV FWD HFE		Spring Mounting	**GRM52072**
	2014.09-2015.12	Rear Axle Left & Right Upper	SUV FWD HFE		Spring Mounting	**GRM52647**
	2014.09-2015.12	Front Axle	SUV FWD HFE		Rubber Buffer,shock absorber	**GRM37369**
1.6 (99 kw)	2010.11-2015.12	Front Axle	SUV FWD G4FD		Protection Boot	**GRM40816**
	2010.11-2015.12	Rear Axle Left & Right	SUV FWD G4FD		Spring Mounting	**GRM52072**
	2010.11-2015.12	Rear Axle Left & Right Upper	SUV FWD G4FD		Spring Mounting	**GRM52647**
	2010.11-2015.12	-	SUV FWD G4FD		Holder,exhaust system	**GRM13352**
	2010.11-2015.12	Front Axle	SUV FWD G4FD		Rubber Buffer,shock absorber	**GRM37369**
	2010.11-2015.12	Rear	SUV FWD G4FD		Knuckle Bushing	**GRM16363**
	2015.05-2015.12	Front Axle	SUV Van FWD G4FD		Protection Boot	**GRM40816**
	2015.05-2015.12	Rear Axle Left & Right	SUV Van FWD G4FD		Spring Mounting	**GRM52072**
	2015.05-2015.12	Front Axle	SUV Van FWD G4FD		Rubber Buffer,shock absorber	**GRM37369**
	2015.05-2015.12	Rear	SUV Van FWD G4FD		Knuckle Bushing	**GRM16363**
1.7 (85 kw)	2010.09-2015.12	Front Axle	SUV Van FWD D4FD		Protection Boot	**GRM40816**
	2010.09-2015.12	Rear Axle Left & Right	SUV Van FWD D4FD		Spring Mounting	**GRM52072**
	2010.09-2015.12	Front Axle	SUV Van FWD D4FD		Rubber Buffer,shock absorber	**GRM37369**
	2010.09-2015.12	Rear	SUV Van FWD D4FD		Knuckle Bushing	**GRM16363**
	2010.11-2015.12	Front Axle	SUV FWD D4FD		Protection Boot	**GRM40816**
	2010.11-2015.12	Rear Axle Left & Right	SUV FWD D4FD		Spring Mounting	**GRM52072**
	2010.11-2015.12	Rear Axle Left & Right Upper	SUV FWD D4FD		Spring Mounting	**GRM52647**
	2010.11-2015.12	-	SUV FWD D4FD		Holder,exhaust system	**GRM13352**
	2010.11-2015.12	Front Axle	SUV FWD D4FD		Rubber Buffer,shock absorber	**GRM37369**
	2010.11-2015.12	Rear	SUV FWD D4FD		Knuckle Bushing	**GRM16363**
2.0 (100 kw)	2009.08-2015.12	Front Axle	SUV Van FWD D4HA		Protection Boot	**GRM40816**
	2009.08-2015.12	Front Axle	SUV Van 4WD D4HA		Protection Boot	**GRM40816**
	2009.08-2015.12	Rear Axle Left & Right	SUV Van FWD D4HA		Spring Mounting	**GRM52072**
	2009.08-2015.12	Rear Axle Left & Right	SUV Van 4WD D4HA		Spring Mounting	**GRM52072**

	YEAR	FITTING POSITION	BODY STYLE & DRIVE TYPE & ENGINE	REMARKS	PRODUCT	G-AP Ref.
HYUNDAI						
iX35						
2.0 (100 kw)	2009.08-2015.12	Front Axle	SUV Van FWD D4HA		Rubber Buffer,shock absorber	**GRM37369**
	2009.08-2015.12	Front Axle	SUV Van 4WD D4HA		Rubber Buffer,shock absorber	**GRM37369**
	2009.08-2015.12	Rear Axle Left & Right Lower Outer	SUV Van 4WD D4HA		Knuckle Bushing	**GRM35968**
	2009.08-2015.12	Rear	SUV Van FWD D4HA		Knuckle Bushing	**GRM16363**
	2010.01-2015.12	Front Axle	SUV 4WD D4HA		Protection Boot	**GRM40816**
	2010.01-2015.12	Front Axle	SUV FWD D4HA		Protection Boot	**GRM40816**
	2010.01-2015.12	Rear Axle Left & Right	SUV 4WD D4HA		Spring Mounting	**GRM52072**
	2010.01-2015.12	Rear Axle Left & Right	SUV FWD D4HA		Spring Mounting	**GRM52072**
	2010.01-2015.12	Rear Axle Left & Right Upper	SUV 4WD D4HA		Spring Mounting	**GRM52647**
	2010.01-2015.12	Rear Axle Left & Right Upper	SUV FWD D4HA		Spring Mounting	**GRM52647**
	2010.01-2015.12	-	SUV 4WD D4HA		Holder,exhaust system	**GRM13352**
	2010.01-2015.12	-	SUV FWD D4HA		Holder,exhaust system	**GRM13352**
	2010.01-2015.12	Front Axle	SUV 4WD D4HA		Rubber Buffer,shock absorber	**GRM37369**
	2010.01-2015.12	Front Axle	SUV FWD D4HA		Rubber Buffer,shock absorber	**GRM37369**
	2010.01-2015.12	Rear Axle Left & Right Lower Outer	SUV 4WD D4HA	Date from:2013.08,Date from:2013.07	Knuckle Bushing	**GRM35968**
	2010.01-2015.12	Rear	SUV FWD D4HA		Knuckle Bushing	**GRM16363**
2.0 (110 kw)	2009.08-2013.07	Front Axle	SUV 4WD G4KD		Protection Boot	**GRM40816**
	2009.08-2013.07	Front Axle	SUV FWD G4KD		Protection Boot	**GRM40816**
	2009.08-2013.07	Rear Axle Left & Right	SUV 4WD G4KD		Spring Mounting	**GRM52072**
	2009.08-2013.07	Rear Axle Left & Right	SUV FWD G4KD		Spring Mounting	**GRM52072**
	2009.08-2013.07	Front Axle	SUV 4WD G4KD		Rubber Buffer,shock absorber	**GRM37369**
	2009.08-2013.07	Front Axle	SUV FWD G4KD		Rubber Buffer,shock absorber	**GRM37369**
	2009.08-2013.07	Rear	SUV FWD G4KD		Knuckle Bushing	**GRM16363**
	2013.08-2015.12	Front Axle	SUV 4WD G4NA		Protection Boot	**GRM40816**
	2013.08-2015.12	Front Axle	SUV FWD G4NA		Protection Boot	**GRM40816**
	2013.08-2015.12	Rear Axle Left & Right	SUV 4WD G4NA		Spring Mounting	**GRM52072**
	2013.08-2015.12	Rear Axle Left & Right	SUV FWD G4NA		Spring Mounting	**GRM52072**
	2013.08-2015.12	Rear Axle Left & Right Upper	SUV 4WD G4NA		Spring Mounting	**GRM52647**
	2013.08-2015.12	Rear Axle Left & Right Upper	SUV FWD G4NA		Spring Mounting	**GRM52647**
	2013.08-2015.12	Front Axle	SUV 4WD G4NA		Rubber Buffer,shock absorber	**GRM37369**
	2013.08-2015.12	Front Axle	SUV FWD G4NA		Rubber Buffer,shock absorber	**GRM37369**
	2013.08-2015.12	Rear Axle Left & Right Lower Outer	SUV 4WD G4NA		Knuckle Bushing	**GRM35968**
	2013.08-2015.12	Rear	SUV FWD G4NA		Knuckle Bushing	**GRM16363**
2.0 (112 kw)	2014.09-	Front Axle	SUV FWD G4NA		Protection Boot	**GRM40816**
	2014.09-	Rear Axle Left & Right Upper	SUV FWD G4NA		Spring Mounting	**GRM52647**
	2014.09-	Front Axle	SUV FWD G4NA		Rubber Buffer,shock absorber	**GRM37369**
2.0 (113 kw)	2013.08-2015.12	Front Axle	SUV FWD G4NA		Protection Boot	**GRM40816**
	2013.08-2015.12	Rear Axle Left & Right	SUV FWD G4NA		Spring Mounting	**GRM52072**
	2013.08-2015.12	Rear Axle Left & Right Upper	SUV FWD G4NA		Spring Mounting	**GRM52647**
	2013.08-2015.12	-	SUV FWD G4NA		Holder,exhaust system	**GRM13352**
	2013.08-2015.12	Front Axle	SUV FWD G4NA		Rubber Buffer,shock absorber	**GRM37369**
	2013.08-2015.12	Rear Axle Left & Right Upper	SUV FWD G4NA		Knuckle Bushing	**GRM14997**
	2013.08-2015.12	Rear	SUV FWD G4NA		Knuckle Bushing	**GRM16363**
	2014.09-2015.12	Front Axle	SUV 4WD G4NA		Protection Boot	**GRM40816**
	2014.09-2015.12	Rear Axle Left & Right	SUV 4WD G4NA		Spring Mounting	**GRM52072**
	2014.09-2015.12	Rear Axle Left & Right Upper	SUV 4WD G4NA		Spring Mounting	**GRM52647**
	2014.09-2015.12	-	SUV 4WD G4NA		Holder,exhaust system	**GRM13352**
	2014.09-2015.12	Front Axle	SUV 4WD G4NA		Rubber Buffer,shock absorber	**GRM37369**
	2014.09-2015.12	Rear Axle Left & Right Upper	SUV 4WD G4NA		Knuckle Bushing	**GRM14997**
	2014.09-2015.12	Rear Axle Left & Right Lower Outer	SUV 4WD G4NA		Knuckle Bushing	**GRM35968**
2.0 (114 kw)	2013.11-2015.12	Rear Axle Left & Right	SUV FWD G4NA		Spring Mounting	**GRM52072**
	2013.11-2015.12	Rear Axle Left & Right	SUV 4WD G4NA		Spring Mounting	**GRM52072**
	2013.11-2015.12	Rear Axle Left & Right Upper	SUV FWD G4NA		Spring Mounting	**GRM52647**
	2013.11-2015.12	Rear Axle Left & Right Upper	SUV 4WD G4NA		Spring Mounting	**GRM52647**
	2013.11-2015.12	Front Axle	SUV FWD G4NA		Rubber Buffer,shock absorber	**GRM37193**
	2013.11-2015.12	Front Axle	SUV 4WD G4NA		Rubber Buffer,shock absorber	**GRM37193**
2.0 (116 kw)	2014.09-	Front Axle	SUV FWD G4NA		Protection Boot	**GRM40816**
	2014.09-	Rear Axle Left & Right Upper	SUV FWD G4NA		Spring Mounting	**GRM52647**
	2014.09-	Front Axle	SUV FWD G4NA		Rubber Buffer,shock absorber	**GRM37369**
ix35						
2.0 (120 kw)	2010.01-2013.07	Front Axle	SUV FWD G4KD		Protection Boot	**GRM40816**
	2010.01-2013.07	Rear Axle Left & Right	SUV FWD G4KD		Spring Mounting	**GRM52072**
	2010.01-2013.07	-	SUV FWD G4KD		Holder,exhaust system	**GRM13352**
	2010.01-2013.07	Front Axle	SUV FWD G4KD		Rubber Buffer,shock absorber	**GRM37369**

	YEAR	FITTING POSITION	BODY STYLE & DRIVE TYPE & ENGINE	REMARKS	PRODUCT	G-AP Ref.
HYUNDAI						
ix35						
2.0 (120 kw)	2010.01-2013.07	Rear Axle Left & Right Upper	SUV FWD G4KD		Knuckle Bushing	**GRM14997**
	2010.01-2013.07	Rear	SUV FWD G4KD		Knuckle Bushing	**GRM16363**
iX35						
2.0 (120 kw)	2010.01-2015.12	Front Axle	SUV 4WD G4KD		Protection Boot	**GRM40816**
	2010.01-2015.12	Rear Axle Left & Right	SUV 4WD G4KD		Spring Mounting	**GRM52072**
	2010.01-2015.12	Rear Axle Left & Right Upper	SUV 4WD G4KD		Spring Mounting	**GRM52647**
	2010.01-2015.12	-	SUV 4WD G4KD		Holder,exhaust system	**GRM13352**
	2010.01-2015.12	Front Axle	SUV 4WD G4KD		Rubber Buffer,shock absorber	**GRM37369**
	2010.01-2015.12	Rear Axle Left & Right Upper	SUV 4WD G4KD		Knuckle Bushing	**GRM14997**
2.0 (122 kw)	2010.01-2015.12	Front Axle	SUV FWD G4KD		Protection Boot	**GRM40816**
	2010.01-2015.12	Rear Axle Left & Right	SUV FWD G4KD		Spring Mounting	**GRM52072**
	2010.01-2015.12	Rear Axle Left & Right Upper	SUV FWD G4KD		Spring Mounting	**GRM52647**
	2010.01-2015.12	-	SUV FWD G4KD		Holder,exhaust system	**GRM13352**
	2010.01-2015.12	Front Axle	SUV FWD G4KD		Rubber Buffer,shock absorber	**GRM37369**
	2010.01-2015.12	Rear Axle Left & Right Upper	SUV FWD G4KD		Knuckle Bushing	**GRM14997**
	2010.01-2015.12	Rear	SUV FWD G4KD		Knuckle Bushing	**GRM16363**
	2013.08-2015.12	Front Axle	SUV 4WD G4NC		Protection Boot	**GRM40816**
	2013.08-2015.12	Front Axle	SUV FWD G4NC		Protection Boot	**GRM40816**
	2013.08-2015.12	Rear Axle Left & Right	SUV 4WD G4NC		Spring Mounting	**GRM52072**
	2013.08-2015.12	Rear Axle Left & Right	SUV FWD G4NC		Spring Mounting	**GRM52072**
	2013.08-2015.12	Rear Axle Left & Right Upper	SUV 4WD G4NC		Spring Mounting	**GRM52647**
	2013.08-2015.12	Rear Axle Left & Right Upper	SUV FWD G4NC		Spring Mounting	**GRM52647**
	2013.08-2015.12	-	SUV 4WD G4NC		Holder,exhaust system	**GRM13352**
	2013.08-2015.12	-	SUV FWD G4NC		Holder,exhaust system	**GRM13352**
	2013.08-2015.12	Front Axle	SUV 4WD G4NC		Rubber Buffer,shock absorber	**GRM37369**
	2013.08-2015.12	Front Axle	SUV FWD G4NC		Rubber Buffer,shock absorber	**GRM37369**
	2013.08-2015.12	Rear Axle Left & Right Upper	SUV 4WD G4NC		Knuckle Bushing	**GRM14997**
	2013.08-2015.12	Rear Axle Left & Right Upper	SUV FWD G4NC		Knuckle Bushing	**GRM14997**
	2013.08-2015.12	Rear Axle Left & Right Lower Outer	SUV 4WD G4NC		Knuckle Bushing	**GRM35968**
ix35						
2.0 (128 kw)	2012.10-2015.06	Front Axle	SUV FWD D4HA		Protection Boot	**GRM40816**
	2012.10-2015.06	Rear Axle Left & Right Upper	SUV FWD D4HA		Spring Mounting	**GRM52647**
	2012.10-2015.06	Front Axle	SUV FWD D4HA		Rubber Buffer,shock absorber	**GRM37369**
2.0 (130 kw)	2012.01-2015.12	Front Axle	SUV FWD D4HA		Protection Boot	**GRM40816**
	2012.01-2015.12	Rear Axle Left & Right	SUV FWD D4HA		Spring Mounting	**GRM52072**
	2012.01-2015.12	Rear Axle Left & Right Upper	SUV FWD D4HA		Spring Mounting	**GRM52647**
	2012.01-2015.12	Front Axle	SUV FWD D4HA		Rubber Buffer,shock absorber	**GRM37369**
2.0 (132 kw)	2010.01-2015.06	Front Axle	SUV FWD D4HA		Protection Boot	**GRM40816**
	2010.01-2015.06	Rear Axle Left & Right	SUV FWD D4HA		Spring Mounting	**GRM52072**
	2010.01-2015.06	Rear Axle Left & Right Upper	SUV FWD D4HA		Spring Mounting	**GRM52647**
	2010.01-2015.06	Front Axle	SUV FWD D4HA		Rubber Buffer,shock absorber	**GRM37369**
iX35						
2.0 (135 kw)	2009.08-2015.12	Front Axle	SUV FWD D4HA		Protection Boot	**GRM40816**
	2009.08-2015.12	Rear Axle Left & Right	SUV FWD D4HA		Spring Mounting	**GRM52072**
	2009.08-2015.12	Rear Axle Left & Right Upper	SUV FWD D4HA		Spring Mounting	**GRM52647**
	2009.08-2015.12	-	SUV FWD D4HA		Holder,exhaust system	**GRM13352**
	2009.08-2015.12	Front Axle	SUV FWD D4HA		Rubber Buffer,shock absorber	**GRM37369**
	2009.08-2015.12	Rear Axle Left & Right Upper	SUV FWD D4HA		Knuckle Bushing	**GRM14997**
	2009.08-2015.12	Rear	SUV FWD D4HA		Knuckle Bushing	**GRM16363**
	2010.01-2015.12	Front Axle	SUV 4WD D4HA		Protection Boot	**GRM40816**
	2010.01-2015.12	Rear Axle Left & Right	SUV 4WD D4HA		Spring Mounting	**GRM52072**
	2010.01-2015.12	Rear Axle Left & Right Upper	SUV 4WD D4HA		Spring Mounting	**GRM52647**
	2010.01-2015.12	-	SUV 4WD D4HA		Holder,exhaust system	**GRM13352**
	2010.01-2015.12	Front Axle	SUV 4WD D4HA		Rubber Buffer,shock absorber	**GRM37369**
	2010.01-2015.12	Rear Axle Left & Right Upper	SUV 4WD D4HA		Knuckle Bushing	**GRM14997**
	2010.01-2015.12	Rear Axle Left & Right Lower Outer	SUV 4WD D4HA	Date from:2013.08,Date from:2013.07	Knuckle Bushing	**GRM35968**
2.4 (125 kw)	2014.12-2015.06	Front Axle	SUV 4WD G4KE		Protection Boot	**GRM40816**
	2014.12-2015.06	Rear Axle Left & Right	SUV 4WD G4KE		Spring Mounting	**GRM52072**
	2014.12-2015.06	Rear Axle Left & Right Upper	SUV 4WD G4KE		Spring Mounting	**GRM52647**
	2014.12-2015.06	Front Axle	SUV 4WD G4KE		Rubber Buffer,shock absorber	**GRM37369**
	2014.12-2015.06	Rear Axle Left & Right Lower Outer	SUV 4WD G4KE		Knuckle Bushing	**GRM35968**
2.4 (130 kw)	2010.01-2015.12	Front Axle	SUV 4WD G4KE		Protection Boot	**GRM40816**
	2010.01-2015.12	Rear Axle Left & Right	SUV 4WD G4KE		Spring Mounting	**GRM52072**
	2010.01-2015.12	Rear Axle Left & Right Upper	SUV 4WD G4KE		Spring Mounting	**GRM52647**

	YEAR	FITTING POSITION	BODY STYLE & DRIVE TYPE & ENGINE	REMARKS	PRODUCT	G-AP Ref.
HYUNDAI						
iX35						
2.4 (130 kw)	2010.01-2015.12	Front Axle	SUV 4WD G4KE		Rubber Buffer,shock absorber	**GRM37369**
	2010.01-2015.12	Rear Axle Left & Right Lower Outer	SUV 4WD G4KE	Date from:2013.08	Knuckle Bushing	**GRM35968**
ix35/Tucson						
2.0 (131 kw)	2012.05-	Rear Axle Left & Right	SUV FWD F4ND		Spring Mounting	**GRM52072**
	2012.05-	Rear Axle Left & Right Upper	SUV FWD F4ND		Spring Mounting	**GRM52647**
2.4 (136 kw)	2013.09-2015.12	Rear Axle Left & Right Upper	SUV FWD G4KJ		Spring Mounting	**GRM52647**
ix55						
3.0 (176 kw)	2008.09-2011.12	Rear Axle Left & Right	SUV 4WD D6EA		Bushing Kit,shock absorber	**GRM50329S**
	2008.09-2011.12	Rear	SUV 4WD D6EA		Holder,exhaust system	**GRM17630**
	2008.09-2011.12	-	SUV 4WD D6EA		Holder,exhaust system	**GRM13352**
	2008.09-2011.12	Rear Axle Left & Right Lower	SUV 4WD D6EA	Inner diameter:35.2mm	Knuckle Bushing	**GRM16173**
	2008.09-2011.12	Rear Axle Left & Right Lower	SUV 4WD D6EA	Inner diameter:44mm	Knuckle Bushing	**GRM17318**
iX55						
3.0 (184 kw)	2011.09-2012.12	Rear Axle Left & Right	SUV 4WD D6EA		Bushing Kit,shock absorber	**GRM50329S**
	2011.09-2012.12	Rear	SUV 4WD D6EA		Holder,exhaust system	**GRM17630**
	2011.09-2012.12	-	SUV 4WD D6EA		Holder,exhaust system	**GRM13352**
	2011.09-2012.12	Rear Axle Left & Right Lower	SUV 4WD D6EA	Inner diameter:35.2mm	Knuckle Bushing	**GRM16173**
	2011.09-2012.12	Rear Axle Left & Right Lower	SUV 4WD D6EA	Inner diameter:44mm	Knuckle Bushing	**GRM17318**
3.0 (187 kw)	2012.03-2012.11	Rear Axle Left & Right	SUV FWD		Bushing Kit,shock absorber	**GRM50329S**
ix55						
3.8 (191 kw)	2007.01-2012.11	Rear Axle Left & Right	SUV 4WD G6DA		Bushing Kit,shock absorber	**GRM50329S**
	2007.01-2012.11	Rear Axle Left & Right Lower	SUV 4WD G6DA	Inner diameter:44mm	Knuckle Bushing	**GRM17318**
ix55/Veracruz						
3.0 (187 kw)	2012.03-2012.11	Rear Axle Left & Right	SUV 4WD		Bushing Kit,shock absorber	**GRM50329S**
	2012.03-2012.11	Rear	SUV 4WD		Holder,exhaust system	**GRM17630**
3.0 (188 kw)	2012.03-2015.05	Rear Axle Left & Right	SUV FWD D6EB		Bushing Kit,shock absorber	**GRM50329S**
	2012.03-2015.05	Rear Axle Left & Right	SUV 4WD D6EB		Bushing Kit,shock absorber	**GRM50329S**
Kona						
1.0 (88 kw)	2017.07-	Rear Axle Left & Right Upper	SUV Van FWD G3LC		Spring Mounting	**GRM52101**
	2017.07-2023.04	Rear Axle Left & Right Upper	SUV FWD G3LC, G3LE		Spring Mounting	**GRM52101**
	2017.07-2023.04	Front Axle	SUV FWD G3LC, G3LE		Rubber Buffer,shock absorber	**GRM37193**
1.6 (85 kw)	2018.08-2020.11	Rear Axle Left & Right Upper	SUV FWD D4FE		Spring Mounting	**GRM52101**
	2018.08-2020.11	Front Axle	SUV FWD D4FE		Rubber Buffer,shock absorber	**GRM37193**
1.6 (100 kw)	2018.08-2021.08	Rear Axle Left & Right Upper	SUV FWD D4FE		Spring Mounting	**GRM52101**
	2018.08-2021.08	Rear Axle Left & Right Upper	SUV 4WD D4FE		Spring Mounting	**GRM52101**
	2018.08-2021.08	Front Axle	SUV FWD D4FE		Rubber Buffer,shock absorber	**GRM37193**
	2018.08-2021.08	Front Axle	SUV 4WD D4FE		Rubber Buffer,shock absorber	**GRM37193**
1.6 (104 kw)	2019.06-	Rear Axle Left & Right Upper	SUV Van FWD G4LE		Spring Mounting	**GRM52101**
	2019.09-2023.04	Rear Axle Left & Right Upper	SUV FWD G4LE		Spring Mounting	**GRM52101**
1.6 (130 kw)	2017.06-2023.03	Rear Axle Left & Right Upper	SUV 4WD G4FJ		Spring Mounting	**GRM52101**
	2017.06-2023.03	-	SUV 4WD G4FJ		Holder,exhaust system	**GRM13352**
	2017.06-2023.03	Front Axle	SUV 4WD G4FJ	Date from:2017.07	Rubber Buffer,shock absorber	**GRM37193**
	2017.07-2020.12	Rear Axle Left & Right Upper	SUV FWD G4FJ		Spring Mounting	**GRM52101**
	2017.07-2020.12	-	SUV FWD G4FJ		Holder,exhaust system	**GRM13352**
	2017.07-2020.12	Front Axle	SUV FWD G4FJ	Date from:2017.11	Rubber Buffer,shock absorber	**GRM37193**
1.6 (146 kw)	2020.11-2023.04	Rear Axle Left & Right Upper	SUV FWD G4FP		Spring Mounting	**GRM52101**
2.0 (110 kw)	2017.07-	Rear Axle Left & Right Upper	SUV 4WD G4NH		Spring Mounting	**GRM52101**
EV (100 kw)	2018.04-2023.04	Rear Axle Left & Right Upper	SUV FWD EM		Spring Mounting	**GRM52101**
EV (150 kw)	2018.04-2023.03	Rear Axle Left & Right Upper	SUV FWD EM16		Spring Mounting	**GRM52101**
Kona/Kauai						
2.0 (110 kw)	2017.07-2023.03	Rear Axle Left & Right Upper	SUV FWD G4NH		Spring Mounting	**GRM52101**
Lantra						
1.5 (65 kw)	1997.02-2000.05	Rear	Saloon FWD G4EK		Holder,exhaust system	**GRM17630**
	1997.02-2000.05	Rear Axle Left & Right Upper	Saloon FWD G4EK		Knuckle Bushing	**GRM14997**
	1997.02-2000.05	Rear Axle Left & Right Lower Outer	Saloon FWD G4EK		Knuckle Bushing	**GRM16020**
	1997.02-2000.05	Rear Axle	Saloon FWD G4EK		Knuckle Bushing	**GRM16160**
1.6 (66 kw)	1995.06-2000.05	Rear	Saloon FWD G4GR		Holder,exhaust system	**GRM17630**
	1995.06-2000.05	Rear Axle Left & Right Upper	Saloon FWD G4GR		Knuckle Bushing	**GRM14997**
	1995.06-2000.05	Rear Axle Left & Right Lower Outer	Saloon FWD G4GR		Knuckle Bushing	**GRM16020**
	1995.06-2000.05	Rear Axle	Saloon FWD G4GR		Knuckle Bushing	**GRM16160**
	1996.02-2000.10	Rear	Estate FWD G4GR		Holder,exhaust system	**GRM17630**
	1996.02-2000.10	Rear Axle Left & Right Upper	Estate FWD G4GR		Knuckle Bushing	**GRM14997**
	1996.02-2000.10	Rear Axle Left & Right Lower Outer	Estate FWD G4GR		Knuckle Bushing	**GRM16020**

	YEAR	FITTING POSITION	BODY STYLE & DRIVE TYPE & ENGINE	REMARKS	PRODUCT	G-AP Ref.
HYUNDAI						
Lantra						
1.6 (84 kw)	1995.11-2000.09	Rear	Saloon FWD G4GR		Holder,exhaust system	**GRM17630**
	1995.11-2000.09	Rear Axle Left & Right Upper	Saloon FWD G4GR		Knuckle Bushing	**GRM14997**
	1995.11-2000.09	Rear Axle Left & Right Lower Outer	Saloon FWD G4GR		Knuckle Bushing	**GRM16020**
	1995.11-2000.09	Rear Axle	Saloon FWD G4GR		Knuckle Bushing	**GRM16160**
	1996.02-2000.10	Rear	Estate FWD G4GR		Holder,exhaust system	**GRM17630**
	1996.02-2000.10	Rear Axle Left & Right Upper	Estate FWD G4GR		Knuckle Bushing	**GRM14997**
1.6 (87 kw)	1995.06-2000.09	Rear Axle Left & Right Upper	Saloon FWD G4GR		Knuckle Bushing	**GRM14997**
1.8 (94 kw)	1995.11-2000.09	Rear	Saloon FWD G4GM		Holder,exhaust system	**GRM17630**
	1995.11-2000.09	Rear Axle Left & Right Upper	Saloon FWD G4GM		Knuckle Bushing	**GRM14997**
	1995.11-2000.09	Rear Axle Left & Right Lower Outer	Saloon FWD G4GM		Knuckle Bushing	**GRM16020**
	1995.11-2000.09	Rear Axle	Saloon FWD G4GM		Knuckle Bushing	**GRM16160**
	1996.02-2000.10	Rear	Estate FWD G4GM		Holder,exhaust system	**GRM17630**
	1996.02-2000.10	Rear Axle Left & Right Upper	Estate FWD G4GM		Knuckle Bushing	**GRM14997**
	1996.02-2000.10	Rear Axle Left & Right Lower Outer	Estate FWD G4GM		Knuckle Bushing	**GRM16020**
1.9 (50 kw)	1997.04-2000.05	Rear	Saloon FWD DJY		Holder,exhaust system	**GRM17630**
	1997.04-2000.05	Rear Axle Left & Right Upper	Saloon FWD DJY		Knuckle Bushing	**GRM14997**
	1997.04-2000.05	Rear Axle Left & Right Lower Outer	Saloon FWD DJY		Knuckle Bushing	**GRM16020**
	1997.04-2000.05	Rear Axle	Saloon FWD DJY		Knuckle Bushing	**GRM16160**
2.0 (100 kw)	1997.04-2000.05	Rear Axle Left & Right Lower Outer	Saloon FWD G4JP		Knuckle Bushing	**GRM16020**
2.0 (102 kw)	1996.08-2000.09	Rear	Saloon FWD G4GF		Holder,exhaust system	**GRM17630**
	1996.08-2000.09	Rear Axle Left & Right Upper	Saloon FWD G4GF		Knuckle Bushing	**GRM14997**
	1996.08-2000.09	Rear Axle Left & Right Lower Outer	Saloon FWD G4GF		Knuckle Bushing	**GRM16020**
	1996.08-2000.09	Rear Axle	Saloon FWD G4GF		Knuckle Bushing	**GRM16160**
Lantra Estate/Wagon						
1.5 (65 kw)	1997.02-2000.05	Rear	Estate FWD G4EK		Holder,exhaust system	**GRM17630**
	1997.02-2000.05	Rear Axle Left & Right Upper	Estate FWD G4EK		Knuckle Bushing	**GRM14997**
	1997.02-2000.05	Rear Axle Left & Right Lower Outer	Estate FWD G4EK		Knuckle Bushing	**GRM16020**
1.6 (87 kw)	1998.06-2000.05	Rear Axle Left & Right Upper	Estate FWD G4GR		Knuckle Bushing	**GRM14997**
1.9 (50 kw)	1997.04-2000.05	Rear	Estate FWD DJY		Holder,exhaust system	**GRM17630**
	1997.04-2000.05	Rear Axle Left & Right Upper	Estate FWD DJY		Knuckle Bushing	**GRM14997**
	1997.04-2000.05	Rear Axle Left & Right Lower Outer	Estate FWD DJY		Knuckle Bushing	**GRM16020**
2.0 (100 kw)	1997.04-2000.05	Rear Axle Left & Right Lower Outer	Estate FWD G4JP		Knuckle Bushing	**GRM16020**
2.0 (102 kw)	1995.11-2000.06	Rear	Estate FWD G4GF		Holder,exhaust system	**GRM17630**
	1995.11-2000.06	Rear Axle Left & Right Upper	Estate FWD G4GF		Knuckle Bushing	**GRM14997**
	1995.11-2000.06	Rear Axle Left & Right Lower Outer	Estate FWD G4GF		Knuckle Bushing	**GRM16020**
Libero						
2.5 (57 kw)	1997.10-2004.04	Rear	Van RWD D4BA		Engine Mounting Bushing	**GRM50336**
Matrix						
1.5 (60 kw)	2001.10-2010.08	Rear Axle Left & Right	MPV FWD D3EA		Spring Mounting	**GRM52072**
	2001.10-2010.08	Rear	MPV FWD D3EA		Holder,exhaust system	**GRM17630**
	2001.10-2010.08	-	MPV FWD D3EA		Holder,exhaust system	**GRM13351**
	2001.10-2010.08	Rear Axle Left & Right Upper	MPV FWD D3EA		Knuckle Bushing	**GRM14997**
1.5 (75 kw)	2004.12-2010.08	Rear Axle Left & Right	MPV FWD D4FA		Spring Mounting	**GRM52072**
	2004.12-2010.08	Rear	MPV FWD D4FA		Holder,exhaust system	**GRM17630**
	2004.12-2010.08	-	MPV FWD D4FA		Holder,exhaust system	**GRM13351**
	2004.12-2010.08	Rear Axle Left & Right Upper	MPV FWD D4FA		Knuckle Bushing	**GRM14997**
1.5 (81 kw)	2005.08-2010.08	Rear Axle Left & Right	MPV FWD D4FA		Spring Mounting	**GRM52072**
	2005.08-2010.08	Rear	MPV FWD D4FA		Holder,exhaust system	**GRM17630**
	2005.08-2010.08	-	MPV FWD D4FA		Holder,exhaust system	**GRM13351**
	2005.08-2010.08	Rear Axle Left & Right Upper	MPV FWD D4FA		Knuckle Bushing	**GRM14997**
1.6 (76 kw)	2001.06-2010.08	Rear Axle Left & Right	MPV FWD G4ED		Spring Mounting	**GRM52072**
	2001.06-2010.08	Rear	MPV FWD G4ED		Holder,exhaust system	**GRM17630**
	2001.06-2010.08	-	MPV FWD G4ED		Holder,exhaust system	**GRM13351**
	2001.06-2010.08	Rear Axle Left & Right Upper	MPV FWD G4ED		Knuckle Bushing	**GRM14997**
1.8 (90 kw)	2001.06-2010.08	Rear Axle Left & Right	MPV FWD G4GB		Spring Mounting	**GRM52072**
	2001.06-2010.08	Rear	MPV FWD G4GB		Holder,exhaust system	**GRM17630**
	2001.06-2010.08	-	MPV FWD G4GB		Holder,exhaust system	**GRM13351**
	2001.06-2010.08	Rear Axle Left & Right Upper	MPV FWD G4GB		Knuckle Bushing	**GRM14997**
Maxcruz						
2.2 (147 kw)	2013.09-2015.05	Rear Axle	SUV FWD D4HB		Rubber Buffer,shock absorber	**GRM37388**
2.2 (149 kw)	2015.06-2018.12	Rear Axle	SUV FWD D4HB		Rubber Buffer,shock absorber	**GRM37388**
	2015.06-2018.12	Rear Axle	SUV 4WD D4HB		Rubber Buffer,shock absorber	**GRM37388**

	YEAR	FITTING POSITION	BODY STYLE & DRIVE TYPE & ENGINE	REMARKS	PRODUCT	G-AP Ref.
HYUNDAI						
Maxcruz/Grand Santa Fé						
3.3 (213 kw)	2015.06-	Rear Axle	SUV FWD G6DH		Rubber Buffer,shock absorber	**GRM37388**
Nexo						
0.0 (120 kw)	2018.03-	Rear Axle	SUV FWD FM12		Rubber Buffer,shock absorber	**GRM37216**
NF						
2.4 (128 kw)	2008.06-2010.12	Rear Axle Left & Right	Saloon FWD G4KC		Spring Mounting	**GRM52072**
Pony						
1.5 (73 kw)	1995.10-2000.01	Rear Axle	Saloon FWD G4FK		Protection Boot	**GRM40303**
	1995.10-2000.01	Rear Axle Left & Right Lower	Saloon FWD G4FK		Spring Mounting	**GRM52638**
	1995.10-2000.01	Rear Axle Left & Right Upper	Saloon FWD G4FK		Spring Mounting	**GRM16824**
	1995.10-2000.01	Rear	Saloon FWD G4FK		Holder,exhaust system	**GRM17630**
	1995.10-2000.01	-	Saloon FWD G4FK		Holder,exhaust system	**GRM13351**
	1995.10-2000.01	Rear Axle	Saloon FWD G4FK		Rubber buffer,suspension	**GRM17899**
	1995.10-2000.01	Rear Axle Left & Right Lower	Saloon FWD G4FK	Quantity:2,Type:AT WHEEL CARRIER	Knuckle Bushing	**GRM14884**
	1995.10-2000.01	Rear Axle Left & Right Lower	Saloon FWD G4FK	Date to:1999.10	Knuckle Bushing	**GRM14885**
Porter						
2.5 (71 kw)	2004.06-	Front Axle Left & Right	Platform/Chassis RWD D4BH		Bushing,shock absorber	**GRM50725**
Reina						
1.4 (70 kw)	2019.02-	Front Axle Left & Right Upper	Saloon FWD G4LC		Spring Mounting	**GRM52586**
Santa Fé						
1.6 (169 kw)	2020.08-	Rear Axle Left & Right Upper	SUV 4WD G4FP;G4FT		Spring Mounting	**GRM52647**
	2020.08-	Rear Axle Left & Right Upper	SUV FWD G4FP;G4FT		Spring Mounting	**GRM52647**
2.0 (83 kw)	2001.04-2005.12	Rear Axle Left & Right	SUV Van 4WD D4EA		Bushing Kit,shock absorber	**GRM50329S**
	2001.04-2006.03	Rear Axle Left & Right	SUV 4WD D4EA		Bushing Kit,shock absorber	**GRM50329S**
	2001.04-2006.03	-	SUV 4WD D4EA		Holder,exhaust system	**GRM13351**
	2001.04-2006.03	-	SUV 4WD D4EA		Holder,exhaust system	**GRM13352**
	2001.08-2006.03	Rear Axle Left & Right	SUV FWD D4EA		Bushing Kit,shock absorber	**GRM50329S**
	2001.08-2006.03	-	SUV FWD D4EA		Holder,exhaust system	**GRM13351**
	2001.08-2006.03	-	SUV FWD D4EA		Holder,exhaust system	**GRM13352**
2.0 (85 kw)	2006.03-2012.12	Rear Axle Left & Right	SUV 4WD D4EA		Bushing Kit,shock absorber	**GRM50329S**
	2006.03-2012.12	Rear	SUV 4WD D4EA		Holder,exhaust system	**GRM17630**
	2006.03-2012.12	Rear Axle	SUV 4WD D4EA		Rubber Buffer,shock absorber	**GRM37388**
2.0 (92 kw)	2003.08-2006.03	Rear Axle Left & Right	SUV 4WD D4EA		Bushing Kit,shock absorber	**GRM50329S**
	2003.08-2006.03	Rear Axle Left & Right	SUV Van 4WD D4EA		Bushing Kit,shock absorber	**GRM50329S**
	2003.08-2006.03	-	SUV 4WD D4EA		Holder,exhaust system	**GRM13351**
	2003.08-2006.03	-	SUV 4WD D4EA		Holder,exhaust system	**GRM13352**
2.0 (99 kw)	2001.08-2006.03	Rear Axle Left & Right	SUV FWD G4JP		Bushing Kit,shock absorber	**GRM50329S**
	2001.08-2006.03	-	SUV FWD G4JP		Holder,exhaust system	**GRM13352**
2.0 (107 kw)	2003.11-2006.02	Rear Axle Left & Right	SUV 4WD D4EA		Bushing Kit,shock absorber	**GRM50329S**
	2003.11-2006.02	-	SUV 4WD D4EA		Holder,exhaust system	**GRM13351**
	2003.11-2006.02	-	SUV 4WD D4EA		Holder,exhaust system	**GRM13352**
2.0 (110 kw)	2010.12-2012.12	Rear Axle Left & Right	SUV FWD D4HA		Bushing Kit,shock absorber	**GRM50329S**
	2010.12-2012.12	Rear Axle Left & Right	SUV 4WD D4HA		Bushing Kit,shock absorber	**GRM50329S**
	2010.12-2012.12	Rear	SUV FWD D4HA		Holder,exhaust system	**GRM17630**
	2010.12-2012.12	Rear	SUV 4WD D4HA		Holder,exhaust system	**GRM17630**
	2010.12-2012.12	-	SUV FWD D4HA		Holder,exhaust system	**GRM13352**
	2010.12-2012.12	-	SUV 4WD D4HA		Holder,exhaust system	**GRM13352**
	2010.12-2012.12	Rear Axle	SUV FWD D4HA		Rubber Buffer,shock absorber	**GRM37388**
	2010.12-2012.12	Rear Axle	SUV 4WD D4HA		Rubber Buffer,shock absorber	**GRM37388**
	2010.12-2012.12	Rear Axle Left & Right Lower	SUV FWD D4HA	Date to:2012.08	Knuckle Bushing	**GRM16173**
	2010.12-2012.12	Rear Axle Left & Right Lower	SUV 4WD D4HA	MT,Date to:2012.06	Knuckle Bushing	**GRM16173**
	2012.09-2018.08	Rear Axle Left & Right	SUV 4WD D4HA		Bushing Kit,shock absorber	**GRM50329S**
	2012.09-2018.08	Rear Axle Left & Right	SUV FWD D4HA		Bushing Kit,shock absorber	**GRM50329S**
	2012.09-2018.08	-	SUV 4WD D4HA		Holder,exhaust system	**GRM13352**
	2012.09-2018.08	-	SUV FWD D4HA		Holder,exhaust system	**GRM13352**
	2012.09-2018.08	Rear Axle	SUV 4WD D4HA		Rubber Buffer,shock absorber	**GRM37388**
	2012.09-2018.08	Rear Axle	SUV FWD D4HA		Rubber Buffer,shock absorber	**GRM37388**
	2012.09-2018.08	Rear Axle Left & Right Lower	SUV 4WD D4HA		Knuckle Bushing	**GRM17318**
	2012.09-2018.08	Rear Axle Left & Right Lower	SUV FWD D4HA		Knuckle Bushing	**GRM17318**
	2018.07-2020.07	Rear Axle Left & Right Upper	SUV FWD D4HA		Spring Mounting	**GRM52647**
	2018.07-2020.07	Rear Axle Left & Right Upper	SUV 4WD D4HA		Spring Mounting	**GRM52647**
	2018.07-2020.07	-	SUV FWD D4HA		Holder,exhaust system	**GRM13352**
	2018.07-2020.07	-	SUV 4WD D4HA		Holder,exhaust system	**GRM13352**
	2018.07-2020.07	Rear Axle	SUV FWD D4HA		Rubber Buffer,shock absorber	**GRM37388**
	2018.07-2020.07	Rear Axle	SUV 4WD D4HA		Rubber Buffer,shock absorber	**GRM37388**

	YEAR	FITTING POSITION	BODY STYLE & DRIVE TYPE & ENGINE	REMARKS	PRODUCT	G-AP Ref.
HYUNDAI **Santa Fé**						
2.0 (111 kw)	2005.01-2009.12	Rear Axle Left & Right	SUV 4WD D4EA		Bushing Kit,shock absorber	**GRM50329S**
	2005.01-2009.12	Rear Axle Left & Right	SUV FWD D4EA		Bushing Kit,shock absorber	**GRM50329S**
2.0 (135 kw)	2006.03-2012.12	Rear Axle Left & Right	SUV 4WD D4HA		Bushing Kit,shock absorber	**GRM50329S**
	2006.03-2012.12	Rear	SUV 4WD D4HA		Holder,exhaust system	**GRM17630**
	2006.03-2012.12	Rear Axle	SUV 4WD D4HA		Rubber Buffer,shock absorber	**GRM37388**
	2006.03-2012.12	Rear Axle Left & Right Lower	SUV 4WD D4HA	MT,Date from:2009.09,Date to:2012.06	Knuckle Bushing	**GRM16173**
	2009.01-2012.12	Rear Axle Left & Right	SUV FWD D4HA		Bushing Kit,shock absorber	**GRM50329S**
	2009.01-2012.12	Rear	SUV FWD D4HA		Holder,exhaust system	**GRM17630**
	2009.01-2012.12	Rear Axle	SUV FWD D4HA		Rubber Buffer,shock absorber	**GRM37388**
	2009.01-2012.12	Rear Axle Left & Right Lower	SUV FWD D4HA	Date from:2009.09,Date to:2012.08	Knuckle Bushing	**GRM16173**
2.0 (136 kw)	2012.09-2018.08	Rear Axle Left & Right	SUV 4WD D4HA		Bushing Kit,shock absorber	**GRM50329S**
	2012.09-2018.08	-	SUV 4WD D4HA		Holder,exhaust system	**GRM13352**
	2012.09-2018.08	Rear Axle	SUV 4WD D4HA		Rubber Buffer,shock absorber	**GRM37388**
	2012.09-2018.08	Rear Axle Left & Right Lower	SUV 4WD D4HA		Knuckle Bushing	**GRM17318**
	2015.05-2018.08	-	SUV FWD D4HA		Holder,exhaust system	**GRM13352**
	2015.05-2018.08	Rear Axle	SUV FWD D4HA		Rubber Buffer,shock absorber	**GRM37388**
	2015.05-2018.08	Rear Axle Left & Right Lower	SUV FWD D4HA		Knuckle Bushing	**GRM17318**
2.0 (137 kw)	2018.02-2020.07	Rear Axle Left & Right Upper	SUV FWD D4HA		Spring Mounting	**GRM52647**
	2018.02-2020.07	Rear Axle Left & Right Upper	SUV 4WD D4HA		Spring Mounting	**GRM52647**
	2018.02-2020.07	-	SUV FWD D4HA		Holder,exhaust system	**GRM13352**
	2018.02-2020.07	-	SUV 4WD D4HA		Holder,exhaust system	**GRM13352**
	2018.02-2020.07	Rear Axle	SUV FWD D4HA		Rubber Buffer,shock absorber	**GRM37388**
	2018.02-2020.07	Rear Axle	SUV 4WD D4HA		Rubber Buffer,shock absorber	**GRM37388**
2.0 (173 kw)	2018.02-	Rear Axle Left & Right Upper	SUV 4WD G4KH		Spring Mounting	**GRM52647**
	2018.02-	Rear Axle Left & Right Upper	SUV FWD G4KH		Spring Mounting	**GRM52647**
	2018.02-	Rear Axle	SUV 4WD G4KH		Rubber Buffer,shock absorber	**GRM37388**
	2018.02-	Rear Axle	SUV FWD G4KH		Rubber Buffer,shock absorber	**GRM37388**
2.0 (177 kw)	2015.06-2018.12	Rear Axle	SUV FWD G4KH		Rubber Buffer,shock absorber	**GRM37388**
	2015.06-2018.12	Rear Axle	SUV 4WD G4KH		Rubber Buffer,shock absorber	**GRM37388**
2.0 (197 kw)	2012.09-	Rear Axle	SUV 4WD G4KH		Rubber Buffer,shock absorber	**GRM37388**
	2012.09-2018.12	Rear Axle	SUV FWD G4KH		Rubber Buffer,shock absorber	**GRM37388**
2.2 (102 kw)	2006.03-2012.12	Rear Axle Left & Right	SUV 4WD D4EB		Bushing Kit,shock absorber	**GRM50329S**
	2006.03-2012.12	Rear Axle Left & Right	SUV FWD D4EB		Bushing Kit,shock absorber	**GRM50329S**
	2006.03-2012.12	Rear	SUV 4WD D4EB		Holder,exhaust system	**GRM17630**
	2006.03-2012.12	Rear	SUV FWD D4EB		Holder,exhaust system	**GRM17630**
	2006.03-2012.12	-	SUV 4WD D4EB		Holder,exhaust system	**GRM10946**
	2006.03-2012.12	-	SUV FWD D4EB		Holder,exhaust system	**GRM10946**
	2006.03-2012.12	-	SUV 4WD D4EB		Holder,exhaust system	**GRM13351**
	2006.03-2012.12	-	SUV FWD D4EB		Holder,exhaust system	**GRM13351**
	2006.03-2012.12	-	SUV 4WD D4EB		Holder,exhaust system	**GRM13352**
	2006.03-2012.12	-	SUV FWD D4EB		Holder,exhaust system	**GRM13352**
	2006.03-2012.12	Rear Axle	SUV 4WD D4EB		Rubber Buffer,shock absorber	**GRM37388**
	2006.03-2012.12	Rear Axle	SUV FWD D4EB		Rubber Buffer,shock absorber	**GRM37388**
	2006.03-2012.12	Rear Axle Left & Right Lower	SUV 4WD D4EB	Date from:2006.09	Knuckle Bushing	**GRM16173**
	2006.03-2012.12	Rear Axle Left & Right Lower	SUV FWD D4EB	Date from:2006.09	Knuckle Bushing	**GRM16173**
	2006.03-2012.12	Rear Axle Left & Right Lower	SUV 4WD D4EB		Knuckle Bushing	**GRM17318**
	2006.03-2012.12	Rear Axle Left & Right Lower	SUV FWD D4EB		Knuckle Bushing	**GRM17318**
2.2 (110 kw)	2005.11-2011.12	Rear Axle Left & Right	SUV Van 4WD D4EB		Bushing Kit,shock absorber	**GRM50329S**
	2005.11-2011.12	Rear Axle Left & Right Lower	SUV Van 4WD D4EB		Knuckle Bushing	**GRM16173**
	2006.03-2009.12	Rear Axle Left & Right	SUV 4WD D4EB		Bushing Kit,shock absorber	**GRM50329S**
	2006.03-2009.12	Rear Axle Left & Right	SUV FWD D4EB		Bushing Kit,shock absorber	**GRM50329S**
	2006.03-2009.12	Rear	SUV 4WD D4EB		Holder,exhaust system	**GRM17630**
	2006.03-2009.12	Rear	SUV FWD D4EB		Holder,exhaust system	**GRM17630**
	2006.03-2009.12	-	SUV 4WD D4EB		Holder,exhaust system	**GRM10946**
	2006.03-2009.12	-	SUV FWD D4EB		Holder,exhaust system	**GRM10946**
	2006.03-2009.12	-	SUV 4WD D4EB		Holder,exhaust system	**GRM13351**
	2006.03-2009.12	-	SUV FWD D4EB		Holder,exhaust system	**GRM13351**
	2006.03-2009.12	-	SUV 4WD D4EB		Holder,exhaust system	**GRM13352**
	2006.03-2009.12	-	SUV FWD D4EB		Holder,exhaust system	**GRM13352**
	2006.03-2009.12	Rear Axle Left & Right Lower	SUV 4WD D4EB	Date from:2006.09,Date to:2009.09	Knuckle Bushing	**GRM16173**
	2006.03-2009.12	Rear Axle Left & Right Lower	SUV FWD D4EB	Date from:2006.09,Date to:2009.09	Knuckle Bushing	**GRM16173**
	2006.03-2009.12	Rear Axle Left & Right Lower	SUV 4WD D4EB		Knuckle Bushing	**GRM17318**
	2006.03-2009.12	Rear Axle Left & Right Lower	SUV FWD D4EB		Knuckle Bushing	**GRM17318**

	YEAR	FITTING POSITION	BODY STYLE & DRIVE TYPE & ENGINE	REMARKS	PRODUCT	G-AP Ref.
HYUNDAI **Santa Fé**						
2.2 (114 kw)	2006.03-2009.12	Rear Axle Left & Right	SUV 4WD D4EB		Bushing Kit,shock absorber	**GRM50329S**
	2006.03-2009.12	Rear Axle Left & Right	SUV FWD D4EB		Bushing Kit,shock absorber	**GRM50329S**
	2006.03-2009.12	Rear	SUV 4WD D4EB		Holder,exhaust system	**GRM17630**
	2006.03-2009.12	Rear	SUV FWD D4EB		Holder,exhaust system	**GRM17630**
	2006.03-2009.12	-	SUV 4WD D4EB		Holder,exhaust system	**GRM10946**
	2006.03-2009.12	-	SUV FWD D4EB		Holder,exhaust system	**GRM10946**
	2006.03-2009.12	-	SUV 4WD D4EB		Holder,exhaust system	**GRM13351**
	2006.03-2009.12	-	SUV FWD D4EB		Holder,exhaust system	**GRM13351**
	2006.03-2009.12	-	SUV 4WD D4EB		Holder,exhaust system	**GRM13352**
	2006.03-2009.12	-	SUV FWD D4EB		Holder,exhaust system	**GRM13352**
	2006.03-2009.12	Rear Axle Left & Right Lower	SUV 4WD D4EB	Date from:2006.09,Date to:2009.09	Knuckle Bushing	**GRM16173**
	2006.03-2009.12	Rear Axle Left & Right Lower	SUV FWD D4EB	Date from:2006.09,Date to:2009.09	Knuckle Bushing	**GRM16173**
	2006.03-2009.12	Rear Axle Left & Right Lower	SUV 4WD D4EB		Knuckle Bushing	**GRM17318**
	2006.03-2009.12	Rear Axle Left & Right Lower	SUV FWD D4EB		Knuckle Bushing	**GRM17318**
	2006.09-2011.12	Rear Axle Left & Right	SUV Van 4WD D4EB		Bushing Kit,shock absorber	**GRM50329S**
	2006.09-2011.12	Rear Axle Left & Right	SUV Van FWD D4EB		Bushing Kit,shock absorber	**GRM50329S**
	2006.09-2011.12	Rear Axle Left & Right Lower	SUV Van 4WD D4EB		Knuckle Bushing	**GRM16173**
	2006.09-2011.12	Rear Axle Left & Right Lower	SUV Van FWD D4EB		Knuckle Bushing	**GRM16173**
2.2 (142 kw)	2018.07-	Rear Axle Left & Right Upper	SUV FWD D4HB		Spring Mounting	**GRM52647**
	2018.07-	Rear Axle Left & Right Upper	SUV 4WD D4HB		Spring Mounting	**GRM52647**
	2018.07-	Rear Axle	SUV 4WD D4HB		Rubber Buffer,shock absorber	**GRM37388**
	2018.07-	Rear Axle	SUV FWD D4HB		Rubber Buffer,shock absorber	**GRM37388**
	2018.07-2018.12	Rear Axle	SUV FWD D4HB		Rubber Buffer,shock absorber	**GRM37388**
2.2 (145 kw)	2009.01-2012.12	Rear Axle Left & Right	SUV FWD D4HB		Bushing Kit,shock absorber	**GRM50329S**
	2009.01-2012.12	Rear Axle Left & Right	SUV 4WD D4HB		Bushing Kit,shock absorber	**GRM50329S**
	2009.01-2012.12	Rear	SUV FWD D4HB		Holder,exhaust system	**GRM17630**
	2009.01-2012.12	Rear	SUV 4WD D4HB		Holder,exhaust system	**GRM17630**
	2009.01-2012.12	-	SUV FWD D4HB		Holder,exhaust system	**GRM10946**
	2009.01-2012.12	-	SUV 4WD D4HB		Holder,exhaust system	**GRM10946**
	2009.01-2012.12	-	SUV FWD D4HB		Holder,exhaust system	**GRM13352**
	2009.01-2012.12	-	SUV 4WD D4HB		Holder,exhaust system	**GRM13352**
	2009.01-2012.12	Rear Axle	SUV FWD D4HB		Rubber Buffer,shock absorber	**GRM37388**
	2009.01-2012.12	Rear Axle	SUV 4WD D4HB		Rubber Buffer,shock absorber	**GRM37388**
	2009.01-2012.12	Rear Axle Left & Right Lower	SUV FWD D4HB	Date to:2012.10	Knuckle Bushing	**GRM16173**
	2009.01-2012.12	Rear Axle Left & Right Lower	SUV 4WD D4HB	Date to:2012.10	Knuckle Bushing	**GRM16173**
	2009.01-2012.12	Rear Axle Left & Right Lower	SUV FWD D4HB		Knuckle Bushing	**GRM17318**
	2009.01-2012.12	Rear Axle Left & Right Lower	SUV 4WD D4HB		Knuckle Bushing	**GRM17318**
	2009.01-2013.05	Rear Axle Left & Right	SUV Van FWD D4HB		Bushing Kit,shock absorber	**GRM50329S**
	2009.01-2013.05	Rear Axle Left & Right	SUV Van 4WD D4HB		Bushing Kit,shock absorber	**GRM50329S**
	2009.01-2013.05	Rear Axle	SUV Van FWD D4HB		Rubber Buffer,shock absorber	**GRM37388**
	2009.01-2013.05	Rear Axle	SUV Van 4WD D4HB		Rubber Buffer,shock absorber	**GRM37388**
	2012.09-2018.12	Rear Axle Left & Right	SUV 4WD D4HB		Bushing Kit,shock absorber	**GRM50329S**
	2012.09-2018.12	Rear Axle Left & Right	SUV FWD D4HB		Bushing Kit,shock absorber	**GRM50329S**
	2012.09-2018.12	Rear	SUV 4WD D4HB		Holder,exhaust system	**GRM17630**
	2012.09-2018.12	Rear	SUV FWD D4HB		Holder,exhaust system	**GRM17630**
	2012.09-2018.12	-	SUV 4WD D4HB		Holder,exhaust system	**GRM10946**
	2012.09-2018.12	-	SUV FWD D4HB		Holder,exhaust system	**GRM10946**
	2012.09-2018.12	-	SUV 4WD D4HB		Holder,exhaust system	**GRM13352**
	2012.09-2018.12	-	SUV FWD D4HB		Holder,exhaust system	**GRM13352**
	2012.09-2018.12	Rear Axle	SUV 4WD D4HB		Rubber Buffer,shock absorber	**GRM37388**
	2012.09-2018.12	Rear Axle	SUV FWD D4HB		Rubber Buffer,shock absorber	**GRM37388**
	2012.09-2018.12	Rear Axle Left & Right Lower	SUV 4WD D4HB	Inner diameter:35.2mm	Knuckle Bushing	**GRM16173**
	2012.09-2018.12	Rear Axle Left & Right Lower	SUV FWD D4HB	Inner diameter:35.2mm	Knuckle Bushing	**GRM16173**
	2012.09-2018.12	Rear Axle Left & Right Lower	SUV 4WD D4HB	Inner diameter:44mm	Knuckle Bushing	**GRM17318**
	2012.09-2018.12	Rear Axle Left & Right Lower	SUV FWD D4HB	Inner diameter:44mm	Knuckle Bushing	**GRM17318**
	2015.05-2018.10	Rear Axle	SUV Van 4WD D4HB		Rubber Buffer,shock absorber	**GRM37388**
	2015.05-2018.10	Rear Axle Left & Right Lower	SUV Van 4WD D4HB		Knuckle Bushing	**GRM17318**
2.2 (147 kw)	2009.01-2010.12	Rear Axle Left & Right	SUV FWD D4HB		Bushing Kit,shock absorber	**GRM50329S**
	2009.01-2010.12	Rear	SUV FWD D4HB		Holder,exhaust system	**GRM17630**
	2009.01-2010.12	-	SUV FWD D4HB		Holder,exhaust system	**GRM10946**
	2009.01-2010.12	-	SUV FWD D4HB		Holder,exhaust system	**GRM13352**
	2009.01-2010.12	Rear Axle Left & Right Lower	SUV FWD D4HB	Date to:2009.09	Knuckle Bushing	**GRM16173**
	2009.01-2012.12	Rear Axle Left & Right	SUV 4WD D4HB		Bushing Kit,shock absorber	**GRM50329S**
	2009.01-2012.12	Rear	SUV 4WD D4HB		Holder,exhaust system	**GRM17630**

	YEAR	FITTING POSITION	BODY STYLE & DRIVE TYPE & ENGINE	REMARKS	PRODUCT	G-AP Ref.
HYUNDAI **Santa Fé**						
2.2 (147 kw)	2009.01-2012.12	-	SUV 4WD D4HB		Holder,exhaust system	**GRM10946**
	2009.01-2012.12	-	SUV 4WD D4HB		Holder,exhaust system	**GRM13352**
	2009.01-2012.12	Rear Axle	SUV 4WD D4HB		Rubber Buffer,shock absorber	**GRM37388**
	2009.01-2012.12	Rear Axle Left & Right Lower	SUV 4WD D4HB	Date to:2012.10	Knuckle Bushing	**GRM16173**
	2015.10-2018.08	-	SUV 4WD D4HB		Holder,exhaust system	**GRM13352**
	2015.10-2018.08	-	SUV FWD D4HB		Holder,exhaust system	**GRM13352**
	2015.10-2018.08	Rear Axle	SUV 4WD D4HB		Rubber Buffer,shock absorber	**GRM37388**
	2015.10-2018.08	Rear Axle	SUV FWD D4HB		Rubber Buffer,shock absorber	**GRM37388**
	2015.10-2018.08	Rear Axle Left & Right Lower	SUV 4WD D4HB		Knuckle Bushing	**GRM17318**
	2015.10-2018.08	Rear Axle Left & Right Lower	SUV FWD D4HB		Knuckle Bushing	**GRM17318**
	2018.07-2020.11	Rear Axle Left & Right Upper	SUV 4WD D4HB		Spring Mounting	**GRM52647**
	2018.07-2020.11	Rear Axle Left & Right Upper	SUV FWD D4HB		Spring Mounting	**GRM52647**
	2018.07-2020.11	Rear Axle Left & Right Upper	SUV Van 4WD D4HB		Spring Mounting	**GRM52647**
	2018.07-2020.11	Rear Axle Left & Right Upper	SUV Van FWD D4HB		Spring Mounting	**GRM52647**
	2018.07-2020.11	-	SUV 4WD D4HB		Holder,exhaust system	**GRM13352**
	2018.07-2020.11	-	SUV FWD D4HB		Holder,exhaust system	**GRM13352**
	2018.07-2020.11	Rear Axle	SUV 4WD D4HB		Rubber Buffer,shock absorber	**GRM37388**
	2018.07-2020.11	Rear Axle	SUV FWD D4HB		Rubber Buffer,shock absorber	**GRM37388**
	2018.07-2020.11	Rear Axle	SUV Van 4WD D4HB		Rubber Buffer,shock absorber	**GRM37388**
	2018.07-2020.11	Rear Axle	SUV Van FWD D4HB		Rubber Buffer,shock absorber	**GRM37388**
2.2 (148 kw)	2020.11-	Rear Axle Left & Right Upper	SUV 4WD D4HE		Spring Mounting	**GRM52647**
	2020.11-	Rear Axle Left & Right Upper	SUV FWD D4HE		Spring Mounting	**GRM52647**
2.2 (149 kw)	2015.06-2018.12	Rear Axle	SUV FWD D4HB		Rubber Buffer,shock absorber	**GRM37388**
	2015.06-2018.12	Rear Axle	SUV 4WD D4HB		Rubber Buffer,shock absorber	**GRM37388**
	2018.02-	Rear Axle Left & Right Upper	SUV FWD D4HB		Spring Mounting	**GRM52647**
	2018.02-	Rear Axle Left & Right Upper	SUV 4WD D4HB		Spring Mounting	**GRM52647**
	2018.02-	Rear Axle	SUV FWD D4HB		Rubber Buffer,shock absorber	**GRM37388**
	2018.02-	Rear Axle	SUV 4WD D4HB		Rubber Buffer,shock absorber	**GRM37388**
2.4 (100 kw)	2001.02-2006.03	Rear Axle Left & Right	SUV 4WD G4JS		Bushing Kit,shock absorber	**GRM50329S**
	2001.02-2006.03	Rear Axle Left & Right	SUV FWD G4JS		Bushing Kit,shock absorber	**GRM50329S**
	2001.02-2006.03	-	SUV 4WD G4JS		Holder,exhaust system	**GRM13352**
	2001.02-2006.03	-	SUV FWD G4JS		Holder,exhaust system	**GRM13352**
2.4 (103 kw)	2003.09-2006.03	Rear Axle Left & Right	SUV FWD G4JS		Bushing Kit,shock absorber	**GRM50329S**
2.4 (107 kw)	2000.08-2005.12	Rear Axle Left & Right	SUV Van 4WD G4JS		Bushing Kit,shock absorber	**GRM50329S**
	2001.02-2006.03	Rear Axle Left & Right	SUV 4WD G4JS		Bushing Kit,shock absorber	**GRM50329S**
	2001.02-2006.03	Rear Axle Left & Right	SUV FWD G4JS		Bushing Kit,shock absorber	**GRM50329S**
	2001.02-2006.03	-	SUV 4WD G4JS		Holder,exhaust system	**GRM13352**
	2001.02-2006.03	-	SUV FWD G4JS		Holder,exhaust system	**GRM13352**
2.4 (126 kw)	2015.06-2018.10	-	SUV 4WD G4KE		Holder,exhaust system	**GRM13352**
	2015.06-2018.10	Rear Axle	SUV 4WD G4KE		Rubber Buffer,shock absorber	**GRM37388**
	2015.06-2018.10	Rear Axle Left & Right Lower	SUV 4WD G4KE		Knuckle Bushing	**GRM17318**
	2015.06-2018.12	Rear Axle	SUV FWD G4KE		Rubber Buffer,shock absorber	**GRM37388**
	2015.06-2018.12	Rear Axle Left & Right Lower	SUV FWD G4KE		Knuckle Bushing	**GRM17318**
2.4 (127 kw)	2018.07-	Rear Axle Left & Right Upper	SUV FWD G4KE		Spring Mounting	**GRM52647**
	2018.07-	Rear Axle	SUV FWD G4KE		Rubber Buffer,shock absorber	**GRM37388**
	2018.07-2020.07	Rear Axle Left & Right Upper	SUV 4WD G4KE		Spring Mounting	**GRM52647**
	2018.07-2020.07	-	SUV 4WD G4KE		Holder,exhaust system	**GRM13352**
	2018.07-2020.07	Rear Axle	SUV 4WD G4KE		Rubber Buffer,shock absorber	**GRM37388**
2.4 (128 kw)	2010.07-2012.12	Rear Axle Left & Right	SUV 4WD G4KE		Bushing Kit,shock absorber	**GRM50329S**
	2010.07-2012.12	Rear	SUV 4WD G4KE		Holder,exhaust system	**GRM17630**
	2010.07-2012.12	-	SUV 4WD G4KE		Holder,exhaust system	**GRM13352**
	2010.07-2012.12	Rear Axle	SUV 4WD G4KE		Rubber Buffer,shock absorber	**GRM37388**
	2010.07-2012.12	Rear Axle Left & Right Lower	SUV 4WD G4KE	Date to:2012.08	Knuckle Bushing	**GRM16173**
	2010.07-2012.12	Rear Axle Left & Right Lower	SUV 4WD G4KE		Knuckle Bushing	**GRM17318**
	2010.11-2012.12	Rear Axle Left & Right	SUV FWD G4KE		Bushing Kit,shock absorber	**GRM50329S**
	2010.11-2012.12	Rear	SUV FWD G4KE		Holder,exhaust system	**GRM17630**
	2010.11-2012.12	-	SUV FWD G4KE		Holder,exhaust system	**GRM13352**
	2010.11-2012.12	Rear Axle	SUV FWD G4KE		Rubber Buffer,shock absorber	**GRM37388**
	2010.11-2012.12	Rear Axle Left & Right Lower	SUV FWD G4KE		Knuckle Bushing	**GRM16173**
2.4 (129 kw)	2012.09-2018.12	Rear Axle Left & Right	SUV 4WD G4KE		Bushing Kit,shock absorber	**GRM50329S**
	2012.09-2018.12	Rear Axle Left & Right	SUV FWD G4KE		Bushing Kit,shock absorber	**GRM50329S**
	2012.09-2018.12	-	SUV FWD G4KE		Holder,exhaust system	**GRM13352**
	2012.09-2018.12	Rear Axle	SUV 4WD G4KE		Rubber Buffer,shock absorber	**GRM37388**
	2012.09-2018.12	Rear Axle	SUV FWD G4KE		Rubber Buffer,shock absorber	**GRM37388**

	YEAR	FITTING POSITION	BODY STYLE & DRIVE TYPE & ENGINE	REMARKS	PRODUCT	G-AP Ref.
HYUNDAI **Santa Fé**						
2.4 (129 kw)	2012.09-2018.12	Rear Axle Left & Right Lower	SUV 4WD G4KE		Knuckle Bushing	**GRM17318**
	2012.09-2018.12	Rear Axle Left & Right Lower	SUV FWD G4KE		Knuckle Bushing	**GRM17318**
2.4 (130 kw)	2009.09-2012.12	Rear Axle Left & Right	SUV 4WD G4KE		Bushing Kit,shock absorber	**GRM50329S**
	2009.09-2012.12	Rear Axle Left & Right	SUV FWD G4KE		Bushing Kit,shock absorber	**GRM50329S**
	2009.09-2012.12	Rear	SUV FWD G4KE		Holder,exhaust system	**GRM17630**
	2009.09-2012.12	Rear Axle	SUV 4WD G4KE		Rubber Buffer,shock absorber	**GRM37388**
	2009.09-2012.12	Rear Axle	SUV FWD G4KE		Rubber Buffer,shock absorber	**GRM37388**
	2009.09-2012.12	Rear Axle Left & Right Lower	SUV FWD G4KE	Date to:2012.08	Knuckle Bushing	**GRM16173**
2.4 (136 kw)	2017.01-2018.12	Rear Axle	SUV 4WD G4KJ		Rubber Buffer,shock absorber	**GRM37388**
	2018.07-	Rear Axle Left & Right Upper	SUV FWD G4KJ		Spring Mounting	**GRM52647**
	2018.07-	Rear Axle	SUV FWD G4KJ		Rubber Buffer,shock absorber	**GRM37388**
	2018.07-2020.07	Rear Axle Left & Right Upper	SUV 4WD G4KJ		Spring Mounting	**GRM52647**
	2018.07-2020.07	-	SUV 4WD G4KJ		Holder,exhaust system	**GRM13352**
	2018.07-2020.07	Rear Axle	SUV 4WD G4KJ		Rubber Buffer,shock absorber	**GRM37388**
2.4 (138 kw)	2015.05-2018.08	-	SUV FWD G4KJ		Holder,exhaust system	**GRM13352**
	2015.05-2018.08	-	SUV 4WD G4KJ		Holder,exhaust system	**GRM13352**
	2015.05-2018.08	Rear Axle	SUV FWD G4KJ		Rubber Buffer,shock absorber	**GRM37388**
	2015.05-2018.08	Rear Axle	SUV 4WD G4KJ		Rubber Buffer,shock absorber	**GRM37388**
	2015.05-2018.08	Rear Axle Left & Right Lower	SUV FWD G4KJ		Knuckle Bushing	**GRM17318**
	2015.05-2018.08	Rear Axle Left & Right Lower	SUV 4WD G4KJ		Knuckle Bushing	**GRM17318**
	2018.07-	Rear Axle Left & Right Upper	SUV FWD G4KJ		Spring Mounting	**GRM52647**
	2018.07-	Rear Axle	SUV FWD G4KJ		Rubber Buffer,shock absorber	**GRM37388**
	2018.07-2020.07	Rear Axle Left & Right Upper	SUV 4WD G4KJ		Spring Mounting	**GRM52647**
	2018.07-2020.07	-	SUV 4WD G4KJ		Holder,exhaust system	**GRM13352**
	2018.07-2020.07	Rear Axle	SUV 4WD G4KJ		Rubber Buffer,shock absorber	**GRM37388**
2.4 (141 kw)	2012.09-2015.10	-	SUV 4WD G4KJ		Holder,exhaust system	**GRM13352**
	2012.09-2015.10	-	SUV FWD G4KJ		Holder,exhaust system	**GRM13352**
	2012.09-2015.10	Rear Axle	SUV 4WD G4KJ		Rubber Buffer,shock absorber	**GRM37388**
	2012.09-2015.10	Rear Axle	SUV FWD G4KJ		Rubber Buffer,shock absorber	**GRM37388**
	2012.09-2015.10	Rear Axle Left & Right Lower	SUV 4WD G4KJ		Knuckle Bushing	**GRM17318**
	2012.09-2015.10	Rear Axle Left & Right Lower	SUV FWD G4KJ		Knuckle Bushing	**GRM17318**
2.5 (207 kw)	2020.01-	Rear Axle Left & Right Upper	SUV FWD G4KP		Spring Mounting	**GRM52647**
2.7 (121 kw)	2009.05-2011.06	Rear Axle Left & Right	SUV FWD L6EA		Bushing Kit,shock absorber	**GRM50329S**
2.7 (125 kw)	2006.03-2012.12	Rear Axle Left & Right	SUV FWD G6EA		Bushing Kit,shock absorber	**GRM50329S**
	2006.03-2012.12	Rear Axle Left & Right	SUV 4WD G6EA		Bushing Kit,shock absorber	**GRM50329S**
	2006.03-2012.12	Rear	SUV FWD G6EA		Holder,exhaust system	**GRM17630**
	2006.03-2012.12	Rear	SUV 4WD G6EA		Holder,exhaust system	**GRM17630**
	2006.03-2012.12	-	SUV FWD G6EA		Holder,exhaust system	**GRM13352**
	2006.03-2012.12	-	SUV 4WD G6EA		Holder,exhaust system	**GRM13352**
	2006.03-2012.12	Rear Axle	SUV FWD G6EA		Rubber Buffer,shock absorber	**GRM37388**
	2006.03-2012.12	Rear Axle	SUV 4WD G6EA		Rubber Buffer,shock absorber	**GRM37388**
	2006.03-2012.12	Rear Axle Left & Right Lower	SUV FWD G6EA	Date from:2006.09,Date to:2009.10	Knuckle Bushing	**GRM16173**
	2006.03-2012.12	Rear Axle Left & Right Lower	SUV 4WD G6EA	Date from:2006.09,Date to:2009.10	Knuckle Bushing	**GRM16173**
	2006.03-2012.12	Rear Axle Left & Right Lower	SUV FWD G6EA		Knuckle Bushing	**GRM17318**
	2006.03-2012.12	Rear Axle Left & Right Lower	SUV 4WD G6EA		Knuckle Bushing	**GRM17318**
2.7 (127 kw)	2000.08-2005.12	Rear Axle Left & Right	SUV Van 4WD G6BA		Bushing Kit,shock absorber	**GRM50329S**
	2001.02-2006.03	Rear Axle Left & Right	SUV 4WD G6BA		Bushing Kit,shock absorber	**GRM50329S**
	2001.02-2006.03	-	SUV 4WD G6BA		Holder,exhaust system	**GRM13352**
	2004.09-2005.12	Rear Axle Left & Right	SUV FWD G6BA		Bushing Kit,shock absorber	**GRM50329S**
2.7 (129 kw)	2002.09-2004.12	-	SUV 4WD G6BA		Holder,exhaust system	**GRM13352**
2.7 (132 kw)	2001.03-2005.12	Rear Axle Left & Right	SUV 4WD G6EA		Bushing Kit,shock absorber	**GRM50329S**
	2001.03-2005.12	-	SUV 4WD G6EA		Holder,exhaust system	**GRM13352**
2.7 (134 kw)	2000.11-2006.03	Rear Axle Left & Right	SUV 4WD G6EA		Bushing Kit,shock absorber	**GRM50329S**
	2000.11-2006.03	Rear Axle Left & Right	SUV FWD G6EA		Bushing Kit,shock absorber	**GRM50329S**
2.7 (136 kw)	2006.09-2009.12	Rear Axle Left & Right	SUV FWD G6EA		Bushing Kit,shock absorber	**GRM50329S**
	2006.09-2009.12	Rear Axle Left & Right	SUV 4WD G6EA		Bushing Kit,shock absorber	**GRM50329S**
	2006.09-2009.12	Rear Axle Left & Right	SUV Van FWD G6EA		Bushing Kit,shock absorber	**GRM50329S**
2.7 (139 kw)	2006.03-2009.12	Rear Axle Left & Right	SUV FWD G6EA		Bushing Kit,shock absorber	**GRM50329S**
	2006.03-2009.12	Rear Axle Left & Right	SUV 4WD G6EA		Bushing Kit,shock absorber	**GRM50329S**
	2006.03-2009.12	Rear	SUV FWD G6EA		Holder,exhaust system	**GRM17630**
	2006.03-2009.12	Rear	SUV 4WD G6EA		Holder,exhaust system	**GRM17630**
	2006.03-2009.12	-	SUV FWD G6EA		Holder,exhaust system	**GRM13352**
	2006.03-2009.12	-	SUV 4WD G6EA		Holder,exhaust system	**GRM13352**
	2006.03-2009.12	Rear Axle Left & Right Lower	SUV FWD G6EA	Date from:2006.09,Date to:2009.10	Knuckle Bushing	**GRM16173**

	YEAR	FITTING POSITION	BODY STYLE & DRIVE TYPE & ENGINE	REMARKS	PRODUCT	G-AP Ref.
HYUNDAI						
Santa Fé						
2.7 (139 kw)	2006.03-2009.12	Rear Axle Left & Right Lower	SUV 4WD G6EA	Date from:2006.09,Date to:2009.10	Knuckle Bushing	GRM16173
	2006.03-2009.12	Rear Axle Left & Right Lower	SUV FWD G6EA		Knuckle Bushing	GRM17318
	2006.03-2009.12	Rear Axle Left & Right Lower	SUV 4WD G6EA		Knuckle Bushing	GRM17318
	2007.01-2008.12	Rear Axle Left & Right	SUV Van FWD G6EA		Bushing Kit,shock absorber	GRM50329S
2.7 (147 kw)	2007.01-2012.12	Rear Axle Left & Right	SUV 4WD G6EA		Bushing Kit,shock absorber	GRM50329S
	2007.01-2012.12	Rear	SUV 4WD G6EA		Holder,exhaust system	GRM17630
	2007.01-2012.12	Rear Axle	SUV 4WD G6EA		Rubber Buffer,shock absorber	GRM37388
	2007.01-2012.12	Rear Axle Left & Right Lower	SUV 4WD G6EA		Knuckle Bushing	GRM16173
3.0 (194 kw)	2013.01-2018.12	Rear Axle	SUV FWD G6DG		Rubber Buffer,shock absorber	GRM37388
	2013.01-2018.12	Rear Axle	SUV 4WD G6DG		Rubber Buffer,shock absorber	GRM37388
3.3 (173 kw)	2006.03-2012.12	Rear Axle Left & Right	SUV 4WD G6DB		Bushing Kit,shock absorber	GRM50329S
	2006.03-2012.12	Rear Axle	SUV 4WD G6DB		Rubber Buffer,shock absorber	GRM37388
	2006.03-2012.12	Rear Axle Left & Right Lower	SUV 4WD G6DB	AT,Date from:2006.09,Date to:2010.01	Knuckle Bushing	GRM16173
3.3 (180 kw)	2006.03-2009.12	Rear Axle Left & Right	SUV 4WD G6DB		Bushing Kit,shock absorber	GRM50329S
	2007.07-2009.01	Rear Axle Left & Right	SUV FWD G6DB		Bushing Kit,shock absorber	GRM50329S
3.3 (199 kw)	2014.03-	Rear Axle	SUV 4WD G6DF		Rubber Buffer,shock absorber	GRM37388
	2014.03-2019.12	Rear Axle	SUV FWD G6DF		Rubber Buffer,shock absorber	GRM37388
3.3 (213 kw)	2015.06-	Rear Axle	SUV 4WD		Rubber Buffer,shock absorber	GRM37388
	2017.06-	Rear Axle	SUV FWD G6DH		Rubber Buffer,shock absorber	GRM37388
3.3 (218 kw)	2013.07-2018.12	Rear Axle	SUV 4WD G6DH		Rubber Buffer,shock absorber	GRM37388
3.5 (145 kw)	2002.09-2005.12	Rear Axle Left & Right	SUV FWD G6CU		Bushing Kit,shock absorber	GRM50329S
	2002.09-2005.12	Rear Axle Left & Right	SUV 4WD G6CU		Bushing Kit,shock absorber	GRM50329S
3.5 (147 kw)	2003.09-2006.02	Rear Axle Left & Right	SUV FWD G6CU		Bushing Kit,shock absorber	GRM50329S
	2003.09-2006.02	Rear Axle Left & Right	SUV 4WD G6CU		Bushing Kit,shock absorber	GRM50329S
3.5 (149 kw)	2005.09-2006.03	Rear Axle Left & Right	SUV FWD G6CU		Bushing Kit,shock absorber	GRM50329S
	2005.09-2006.03	Rear Axle Left & Right	SUV 4WD G6CU		Bushing Kit,shock absorber	GRM50329S
3.5 (200 kw)	2020.10-	Rear Axle Left & Right Upper	SUV FWD G6DU		Spring Mounting	GRM52647
3.5 (203 kw)	2009.01-2012.12	Rear Axle Left & Right	SUV FWD G6DC		Bushing Kit,shock absorber	GRM50329S
	2009.01-2012.12	Rear Axle	SUV FWD G6DC		Rubber Buffer,shock absorber	GRM37388
	2011.08-2012.12	Rear Axle Left & Right	SUV 4WD G6DC		Bushing Kit,shock absorber	GRM50329S
	2011.08-2012.12	Rear Axle	SUV 4WD G6DC		Rubber Buffer,shock absorber	GRM37388
3.5 (204 kw)	2011.08-2012.12	Rear Axle Left & Right	SUV 4WD G6DC		Bushing Kit,shock absorber	GRM50329S
	2011.08-2012.12	Rear	SUV 4WD G6DC		Holder,exhaust system	GRM17630
	2011.08-2012.12	-	SUV 4WD G6DC		Holder,exhaust system	GRM13352
	2011.08-2012.12	Rear Axle	SUV 4WD G6DC		Rubber Buffer,shock absorber	GRM37388
	2011.08-2012.12	Rear Axle Left & Right Lower	SUV 4WD G6DC	AT,Date to:2012.08	Knuckle Bushing	GRM16173
3.5 (206 kw)	2009.09-2012.12	Rear Axle Left & Right	SUV FWD G6DC		Bushing Kit,shock absorber	GRM50329S
	2009.09-2012.12	Rear Axle Left & Right	SUV 4WD G6DC		Bushing Kit,shock absorber	GRM50329S
	2009.09-2012.12	Rear Axle	SUV FWD G6DC		Rubber Buffer,shock absorber	GRM37388
	2009.09-2012.12	Rear Axle	SUV 4WD G6DC		Rubber Buffer,shock absorber	GRM37388
	2009.09-2012.12	Rear Axle Left & Right Lower	SUV 4WD G6DC	AT,Date to:2012.08	Knuckle Bushing	GRM16173
	2018.07-	Rear Axle Left & Right Upper	SUV 4WD G6DC		Spring Mounting	GRM52647
	2018.07-	Rear Axle Left & Right Upper	SUV FWD G6DC		Spring Mounting	GRM52647
	2018.07-	Rear Axle	SUV 4WD G6DC		Rubber Buffer,shock absorber	GRM37388
	2018.07-	Rear Axle	SUV FWD G6DC		Rubber Buffer,shock absorber	GRM37388
3.5 (210 kw)	2010.07-2012.12	Rear Axle Left & Right	SUV 4WD G6DC		Bushing Kit,shock absorber	GRM50329S
	2010.07-2012.12	Rear Axle	SUV 4WD G6DC		Rubber Buffer,shock absorber	GRM37388
Satellite						
2.5 (74 kw)	1997.06-2007.12	Rear	Bus RWD D4BH		Engine Mounting Bushing	GRM50336
Solaris						
1.4 (70 kw)	2020.02-	Front Axle Left & Right Upper	Saloon FWD G4LC		Spring Mounting	GRM52586
	2020.02-	Rear Axle Left & Right Upper	Saloon FWD G4LC		Spring Mounting	GRM52101
1.4 (74 kw)	2017.01-	Front Axle	Saloon FWD G4LC		Protection Boot	GRM40975
	2017.01-	Front Axle Left & Right Upper	Saloon FWD G4LC		Spring Mounting	GRM52586
	2017.01-	Rear Axle Left & Right Lower	Saloon FWD G4LC		Spring Mounting	GRM50004
	2017.01-	Rear Axle Left & Right Upper	Saloon FWD G4LC		Spring Mounting	GRM52101
	2017.01-	Rear Axle	Saloon FWD G4LC		Rubber Buffer,shock absorber	GRM37397
1.6 (90 kw)	2010.12-2017.12	Front Axle	Hatchback FWD G4FC		Protection Boot	GRM40283
	2010.12-2017.12	Front Axle Left & Right	Hatchback FWD G4FC		Spring Cap	GRM38126
	2010.12-2017.12	Front Axle Left & Right Upper	Hatchback FWD G4FC		Spring Mounting	GRM52586
	2010.12-2017.12	Rear Axle Left & Right Lower	Hatchback FWD G4FC		Spring Mounting	GRM52638
	2010.12-2017.12	Rear	Hatchback FWD G4FC		Holder,exhaust system	GRM17630
	2017.01-	Front Axle	Saloon FWD G4FG		Protection Boot	GRM40975
	2017.01-	Front Axle Left & Right	Saloon FWD G4FG	Date to:2017.03	Spring Mounting	GRM38089

	YEAR	FITTING POSITION	BODY STYLE & DRIVE TYPE & ENGINE	REMARKS	PRODUCT	G-AP Ref.
HYUNDAI						
Solaris						
1.6 (90 kw)	2017.01-	Front Axle Left & Right Upper	Saloon FWD G4FG		Spring Mounting	**GRM52586**
	2017.01-	Rear Axle Left & Right Lower	Saloon FWD G4FG		Spring Mounting	**GRM50004**
	2017.01-	Rear Axle Left & Right Upper	Saloon FWD G4FG		Spring Mounting	**GRM52101**
	2017.01-	-	Saloon FWD G4FG		Holder,exhaust system	**GRM13352**
	2017.01-	Rear Axle	Saloon FWD G4FG		Rubber Buffer,shock absorber	**GRM37397**
1.6 (91 kw)	2010.11-2017.12	Front Axle	Saloon FWD G4FC		Protection Boot	**GRM40283**
	2010.11-2017.12	Front Axle Left & Right	Saloon FWD G4FC		Spring Cap	**GRM38126**
	2010.11-2017.12	Front Axle Left & Right	Saloon FWD G4FC	Date to:2017.07	Spring Mounting	**GRM38089**
	2010.11-2017.12	Front Axle Left & Right Upper	Saloon FWD G4FC		Spring Mounting	**GRM52586**
	2010.11-2017.12	Rear Axle Left & Right Lower	Saloon FWD G4FC		Spring Mounting	**GRM52638**
	2010.11-2017.12	Rear	Saloon FWD G4FC		Holder,exhaust system	**GRM17630**
	2010.11-2017.12	Front Axle	Saloon FWD G4FC	Inner diameter:18.5mm	Rubber Buffer,shock absorber	**GRM37199**
Sonata						
1.6 (133 kw)	2014.09-	Rear Axle Left & Right	Saloon FWD G4FJ		Spring Mounting	**GRM52072**
1.8 (72 kw)	1993.06-1998.06	-	Saloon FWD G4CM		Holder,exhaust system	**GRM10946**
2.0 (70 kw)	1996.07-1998.05	-	Saloon FWD G4EP		Holder,exhaust system	**GRM10946**
2.0 (77 kw)	1993.06-1996.06	-	Saloon FWD G4CP		Holder,exhaust system	**GRM10946**
2.0 (92 kw)	1996.06-1998.06	-	Saloon FWD G4CP-DM		Holder,exhaust system	**GRM10946**
	1996.06-1998.06	-	Saloon FWD G4CP-DM		Holder,exhaust system	**GRM13351**
2.0 (96 kw)	2001.10-2004.11	Rear	Saloon FWD G4JP		Holder,exhaust system	**GRM17630**
	2001.10-2004.11	-	Saloon FWD G4JP		Holder,exhaust system	**GRM10946**
	2001.10-2004.11	Front Axle	Saloon FWD G4JP		Rubber buffer,suspension	**GRM32303**
	2001.10-2004.11	Front Axle Left & Right	Saloon FWD G4JP		Bellow Set,strut mounting	**GRM39216S**
	2001.10-2004.11	Rear Axle Left & Right	Saloon FWD G4JP		Bellow Set,strut mounting	**GRM18210S**
2.0 (100 kw)	1998.06-2001.10	Rear	Saloon FWD G4JP		Holder,exhaust system	**GRM17630**
	1998.06-2001.10	-	Saloon FWD G4JP		Holder,exhaust system	**GRM10946**
	1998.06-2001.10	Front Axle	Saloon FWD G4JP		Rubber buffer,suspension	**GRM32303**
	1998.06-2001.10	Front Axle Left & Right	Saloon FWD G4JP		Bellow Set,strut mounting	**GRM39216S**
	2006.02-2010.12	Rear Axle Left & Right	Saloon FWD D4EA		Spring Mounting	**GRM52072**
	2006.02-2010.12	-	Saloon FWD D4EA		Holder,exhaust system	**GRM13352**
	2006.02-2010.12	Rear Axle Left & Right Lower	Saloon FWD D4EA		Knuckle Bushing	**GRM16173**
2.0 (102 kw)	1993.05-1998.06	-	Saloon FWD G4CP-D		Holder,exhaust system	**GRM10946**
	1993.05-1998.06	-	Saloon FWD G4CP-D		Holder,exhaust system	**GRM13351**
2.0 (103 kw)	2006.02-2010.12	Rear Axle Left & Right	Saloon FWD D4EA		Spring Mounting	**GRM52072**
	2006.02-2010.12	-	Saloon FWD D4EA		Holder,exhaust system	**GRM13352**
	2006.02-2010.12	Rear Axle Left & Right Lower	Saloon FWD D4EA		Knuckle Bushing	**GRM16173**
2.0 (104 kw)	2007.03-2008.12	Rear Axle Left & Right Lower	Saloon FWD G4KA, L4KA		Knuckle Bushing	**GRM16173**
2.0 (106 kw)	2001.06-2005.04	Rear	Saloon FWD GCBPE		Holder,exhaust system	**GRM17630**
	2001.06-2005.04	Front Axle	Saloon FWD GCBPE		Rubber buffer,suspension	**GRM32303**
	2001.06-2005.04	Front Axle Left & Right	Saloon FWD GCBPE		Bellow Set,strut mounting	**GRM39216S**
	2005.05-2010.12	Rear Axle Left & Right	Saloon FWD G4KA		Spring Mounting	**GRM52072**
	2005.05-2010.12	Rear	Saloon FWD G4KA		Holder,exhaust system	**GRM17630**
	2005.05-2010.12	-	Saloon FWD G4KA		Holder,exhaust system	**GRM13352**
	2005.05-2010.12	Rear Axle Left & Right Lower	Saloon FWD G4KA		Knuckle Bushing	**GRM16173**
	2009.06-2015.12	Rear Axle Left & Right	Saloon FWD L4KA		Spring Mounting	**GRM52072**
2.0 (110 kw)	2009.03-2010.12	Rear Axle Left & Right	Saloon FWD D4EA		Spring Mounting	**GRM52072**
	2009.03-2010.12	-	Saloon FWD D4EA		Holder,exhaust system	**GRM13352**
	2009.03-2010.12	Rear Axle Left & Right Lower	Saloon FWD D4EA		Knuckle Bushing	**GRM16173**
	2009.06-2014.06	Rear Axle Left & Right	Saloon FWD G4KD		Spring Mounting	**GRM52072**
	2011.01-2014.06	Rear Axle Left & Right	Saloon FWD G4NA		Spring Mounting	**GRM52072**
	2014.09-2019.12	Rear Axle Left & Right	Saloon FWD G4NG		Spring Mounting	**GRM52072**
	2014.11-2019.12	Rear Axle Left & Right	Saloon FWD G4NA		Spring Mounting	**GRM52072**
	2014.11-2019.12	-	Saloon FWD G4NA		Holder,exhaust system	**GRM13352**
	2014.11-2019.12	Rear Axle Left & Right Lower	Saloon FWD G4NA		Knuckle Bushing	**GRM17318**
2.0 (111 kw)	2014.06-2023.06	Rear Axle Left & Right	Saloon FWD G4NA, L4NA		Spring Mounting	**GRM52072**
2.0 (113 kw)	2014.06-2019.12	Rear Axle Left & Right	Saloon FWD G4NA		Spring Mounting	**GRM52072**
	2014.09-2019.12	Rear Axle Left & Right	Saloon FWD G4NA, L4NA		Spring Mounting	**GRM52072**
2.0 (114 kw)	2014.06-2019.12	Rear Axle Left & Right	Saloon FWD G4NA		Spring Mounting	**GRM52072**
2.0 (115 kw)	2010.09-2015.12	Rear Axle Left & Right	Saloon FWD G4NA		Spring Mounting	**GRM52072**
	2010.09-2015.12	Rear Axle Left & Right Lower	Saloon FWD G4NA	AT,Date to:2010.12	Knuckle Bushing	**GRM16173**
	2014.06-2019.12	Rear Axle Left & Right	Saloon FWD G4NA		Spring Mounting	**GRM52072**
2.0 (119 kw)	2008.07-2010.12	Rear Axle Left & Right	Saloon FWD G4KD		Spring Mounting	**GRM52072**
	2008.07-2010.12	Rear Axle Left & Right Lower	Saloon FWD G4KD		Knuckle Bushing	**GRM16173**

	YEAR	FITTING POSITION	BODY STYLE & DRIVE TYPE & ENGINE	REMARKS	PRODUCT	G-AP Ref.
HYUNDAI						
Sonata						
2.0 (120 kw)	2012.09-2014.06	Rear Axle Left & Right	Saloon FWD G4KD		Spring Mounting	**GRM52072**
2.0 (121 kw)	2008.01-2010.12	Rear Axle Left & Right	Saloon FWD G4KD		Spring Mounting	**GRM52072**
	2008.01-2010.12	Rear Axle Left & Right Lower	Saloon FWD G4KD		Knuckle Bushing	**GRM16173**
	2009.06-2014.06	Rear Axle Left & Right	Saloon FWD G4KD		Spring Mounting	**GRM52072**
2.0 (124 kw)	2014.09-2019.12	Rear Axle Left & Right	Saloon FWD G4NA, G4ND		Spring Mounting	**GRM52072**
2.0 (126 kw)	2012.01-2014.06	Rear Axle Left & Right	Saloon FWD G4NA		Spring Mounting	**GRM52072**
	2012.01-2014.06	Rear Axle Left & Right Lower	Saloon FWD G4NA		Knuckle Bushing	**GRM16173**
	2012.10-2014.06	Rear Axle Left & Right	Saloon FWD G4NA, G4ND		Spring Mounting	**GRM52072**
	2012.10-2014.06	Rear Axle Left & Right Lower	Saloon FWD G4NA, G4ND	Date to:2013.12	Knuckle Bushing	**GRM16173**
2.0 (144 kw)	2015.08-	Rear Axle Left & Right	Saloon FWD G4NG		Spring Mounting	**GRM52072**
2.0 (180 kw)	2014.09-2019.12	Rear Axle Left & Right	Saloon FWD G4KH		Spring Mounting	**GRM52072**
2.0 (199 kw)	2011.01-2014.06	Front Axle	Saloon FWD G4KH		Protection Boot	**GRM40816**
	2011.01-2014.06	Rear Axle Left & Right	Saloon FWD G4KH		Spring Mounting	**GRM52072**
	2011.01-2014.06	Front Axle	Saloon FWD G4KH		Rubber Buffer,shock absorber	**GRM37369**
	2011.01-2014.06	Rear Axle Left & Right Lower	Saloon FWD G4KH		Knuckle Bushing	**GRM16173**
2.0 (204 kw)	2010.09-2014.12	Front Axle	Saloon FWD G4KH		Protection Boot	**GRM40816**
	2010.09-2014.12	Front Axle	Saloon FWD G4KH		Rubber Buffer,shock absorber	**GRM37369**
2.4 (105 kw)	1998.06-2001.05	Rear	Saloon FWD G4BS		Holder,exhaust system	**GRM17630**
	1998.06-2001.05	-	Saloon FWD G4BS		Holder,exhaust system	**GRM10946**
	1998.06-2001.05	Front Axle	Saloon FWD G4BS		Rubber buffer,suspension	**GRM32303**
	1998.06-2001.05	Front Axle Left & Right	Saloon FWD G4BS		Bellow Set,strut mounting	**GRM39216S**
2.4 (119 kw)	2005.01-2010.12	Rear Axle Left & Right	Saloon FWD G4KC		Spring Mounting	**GRM52072**
	2005.01-2010.12	-	Saloon FWD G4KC		Holder,exhaust system	**GRM13352**
	2005.01-2010.12	Rear Axle Left & Right Lower	Saloon FWD G4KC		Knuckle Bushing	**GRM16173**
2.4 (130 kw)	2008.09-2010.12	Rear Axle Left & Right	Saloon FWD G4KE		Spring Mounting	**GRM52072**
	2010.01-2015.12	Rear Axle Left & Right	Saloon FWD G4KC		Spring Mounting	**GRM52072**
2.4 (131 kw)	2010.11-2015.12	Rear Axle Left & Right	Saloon FWD G4KE		Spring Mounting	**GRM52072**
	2014.12-2019.12	Rear Axle Left & Right	Saloon FWD G4KE		Spring Mounting	**GRM52072**
2.4 (138 kw)	2014.09-2019.12	Rear Axle Left & Right	Saloon FWD G4KJ		Spring Mounting	**GRM52072**
	2014.09-2019.12	Rear Axle Left & Right Lower	Saloon FWD G4KJ		Knuckle Bushing	**GRM17318**
2.4 (142 kw)	2011.09-2014.12	Rear Axle Left & Right	Saloon FWD G4KJ		Spring Mounting	**GRM52072**
	2014.09-2019.12	Rear Axle Left & Right	Saloon FWD G4KJ		Spring Mounting	**GRM52072**
2.4 (148 kw)	2009.06-2014.06	Front Axle	Saloon FWD G4KC, G4KJ		Protection Boot	**GRM40816**
	2009.06-2014.06	Rear Axle Left & Right	Saloon FWD G4KC, G4KJ		Spring Mounting	**GRM52072**
	2009.06-2014.06	Front Axle	Saloon FWD G4KC, G4KJ		Rubber Buffer,shock absorber	**GRM37369**
	2009.06-2014.06	Rear Axle Left & Right Lower	Saloon FWD G4KC, G4KJ		Knuckle Bushing	**GRM16173**
2.4 (149 kw)	2010.09-2014.12	Rear Axle Left & Right	Saloon FWD G4KC		Spring Mounting	**GRM52072**
2.5 (118 kw)	1998.06-2001.10	Rear	Saloon FWD G6BV		Holder,exhaust system	**GRM17630**
	1998.06-2001.10	-	Saloon FWD G6BV		Holder,exhaust system	**GRM10946**
	1998.06-2001.10	Front Axle Left & Right	Saloon FWD G6BV		Bellow Set,strut mounting	**GRM39216S**
2.7 (127 kw)	2001.10-2004.11	-	Saloon FWD G6BA		Holder,exhaust system	**GRM10946**
	2001.10-2004.11	Front Axle	Saloon FWD G6BA		Rubber buffer,suspension	**GRM32303**
	2001.10-2004.11	Front Axle Left & Right	Saloon FWD G6BA		Bellow Set,strut mounting	**GRM39216S**
	2001.10-2004.11	Rear Axle Left & Right	Saloon FWD G6BA		Bellow Set,strut mounting	**GRM18210S**
2.7 (129 kw)	2002.11-2005.12	-	Saloon FWD G6BA		Holder,exhaust system	**GRM10946**
2.7 (132 kw)	2001.10-2003.12	-	Saloon FWD G6BAY		Holder,exhaust system	**GRM10946**
3.0 (107 kw)	1993.10-1998.12	-	Saloon FWD G6AT/G6DT		Holder,exhaust system	**GRM10946**
3.3 (171 kw)	2005.01-2010.12	Rear Axle Left & Right	Saloon FWD G6DB		Spring Mounting	**GRM52072**
	2005.01-2010.12	Rear Axle Left & Right Lower	Saloon FWD G6DB		Knuckle Bushing	**GRM16173**
3.3 (173 kw)	2005.06-2010.12	Rear Axle Left & Right	Saloon FWD G6DB		Spring Mounting	**GRM52072**
	2005.06-2010.12	Rear Axle Left & Right Lower	Saloon FWD G6DB		Knuckle Bushing	**GRM16173**
3.3 (184 kw)	2008.01-2010.12	Rear Axle Left & Right	Saloon FWD G6DB		Spring Mounting	**GRM52072**
	2008.01-2010.12	Rear Axle Left & Right Lower	Saloon FWD G6DB		Knuckle Bushing	**GRM16173**
Sonata/Sonica						
1.8 (98 kw)	1998.07-2001.04	Rear	Saloon FWD G4CN		Holder,exhaust system	**GRM17630**
2.0 (103 kw)	2001.10-2004.11	Rear Axle Left & Right Lower	Saloon FWD D4EA-F		Knuckle Bushing	**GRM16173**
2.0 (106 kw)	2004.08-2011.12	Rear Axle Left & Right	Saloon FWD G4KA		Spring Mounting	**GRM52072**
Starex						
2.4 (72 kw)	1997.06-1999.12	Rear	Bus RWD L4CS		Engine Mounting Bushing	**GRM50336**
2.5 (74 kw)	2007.09-	Rear	Bus RWD D4BH		Engine Mounting Bushing	**GRM50336**
3.0 (99 kw)	1997.06-2003.12	Rear	Bus RWD L6AT		Engine Mounting Bushing	**GRM50336**
Terracan						
2.5 (74 kw)	2001.12-2006.12	Rear	SUV 4WD D4BH		Holder,exhaust system	**GRM17630**
	2001.12-2006.12	-	SUV 4WD D4BH		Holder,exhaust system	**GRM10946**

	YEAR	FITTING POSITION	BODY STYLE & DRIVE TYPE & ENGINE	REMARKS	PRODUCT	G-AP Ref.
HYUNDAI						
Terracan						
2.9 (110 kw)	2001.12-2006.12	-	SUV 4WD J3(CRDi)		Holder,exhaust system	**GRM10946**
2.9 (120 kw)	2003.11-2006.12	-	SUV 4WD J3(CRDi)		Holder,exhaust system	**GRM10946**
3.5 (143 kw)	2001.12-2006.12	-	SUV 4WD G6CU		Holder,exhaust system	**GRM10946**
Tiburon						
2.0 (105 kw)	2006.10-2008.12	Rear Axle Left & Right Upper	Coupe FWD G4GC	Outer diameter:45mm	Knuckle Bushing	**GRM14997**
2.7 (123 kw)	2006.01-2008.12	Rear Axle Left & Right Upper	Coupe FWD G6BA	Outer diameter:45mm	Knuckle Bushing	**GRM14997**
Tucson						
1.6 (85 kw)	2018.08-2020.09	Rear Axle Left & Right Upper	SUV FWD D4FE		Spring Mounting	**GRM52647**
	2018.08-2020.09	Rear Axle Left & Right Upper	SUV 4WD D4FE		Spring Mounting	**GRM52647**
	2018.08-2020.09	-	SUV FWD D4FE		Holder,exhaust system	**GRM13352**
	2018.08-2020.09	-	SUV 4WD D4FE		Holder,exhaust system	**GRM13352**
	2018.08-2020.09	Front Axle	SUV FWD D4FE	for model code:D7	Rubber Buffer,shock absorber	**GRM37193**
	2018.08-2020.09	Front Axle	SUV 4WD D4FE	for model code:D7	Rubber Buffer,shock absorber	**GRM37193**
	2018.08-2020.09	Rear Axle	SUV FWD D4FE		Rubber Buffer,shock absorber	**GRM37216**
	2018.08-2020.09	Rear Axle	SUV 4WD D4FE		Rubber Buffer,shock absorber	**GRM37216**
	2018.08-2020.09	Rear Axle Left & Right Lower Inner	SUV FWD D4FE		Knuckle Bushing	**GRM35775**
	2018.08-2020.09	Rear Axle Left & Right Lower Outer	SUV FWD D4FE		Knuckle Bushing	**GRM35968**
	2018.08-2020.09	Rear Axle Left & Right Lower Outer	SUV 4WD D4FE		Knuckle Bushing	**GRM35968**
	2019.03-2020.12	Rear Axle Left & Right Upper	SUV FWD D4FE		Spring Mounting	**GRM52647**
	2019.03-2020.12	-	SUV FWD D4FE		Holder,exhaust system	**GRM13352**
	2019.03-2020.12	Rear Axle	SUV FWD D4FE		Rubber Buffer,shock absorber	**GRM37216**
	2019.03-2020.12	Rear Axle Left & Right Lower Inner	SUV FWD D4FE		Knuckle Bushing	**GRM35775**
	2019.03-2020.12	Rear Axle Left & Right Lower Outer	SUV FWD D4FE		Knuckle Bushing	**GRM35968**
	2020.11-	Rear Axle Left & Right Upper	SUV FWD D4FE		Spring Mounting	**GRM52647**
1.6 (96 kw)	2015.06-2020.09	Rear Axle Left & Right	SUV FWD G4FD		Spring Mounting	**GRM52072**
	2015.06-2020.09	Rear Axle Left & Right Upper	SUV FWD G4FD		Spring Mounting	**GRM52647**
	2015.06-2020.09	Front Axle	SUV FWD G4FD	for model code:D7	Rubber Buffer,shock absorber	**GRM37193**
	2015.06-2020.09	Rear Axle	SUV FWD G4FD		Rubber Buffer,shock absorber	**GRM37216**
	2015.06-2020.09	Rear Axle Left & Right Lower Inner	SUV FWD G4FD	Vehicle Production Country:Europe,Date to:2016.07	Knuckle Bushing	**GRM35775**
	2015.06-2020.09	Rear Axle Left & Right Lower Outer	SUV FWD G4FD		Knuckle Bushing	**GRM35968**
1.6 (97 kw)	2015.06-2020.09	Rear Axle Left & Right	SUV FWD G4FD		Spring Mounting	**GRM52072**
	2015.06-2020.09	Rear Axle Left & Right Upper	SUV FWD G4FD		Spring Mounting	**GRM52647**
	2015.06-2020.09	-	SUV FWD G4FD		Holder,exhaust system	**GRM13352**
	2015.06-2020.09	Front Axle	SUV FWD G4FD	for model code:D7	Rubber Buffer,shock absorber	**GRM37193**
	2015.06-2020.09	Rear Axle	SUV FWD G4FD		Rubber Buffer,shock absorber	**GRM37216**
	2015.06-2020.09	Rear Axle Left & Right Lower Inner	SUV FWD G4FD	Vehicle Production Country:Europe,Date to:2016.07	Knuckle Bushing	**GRM35775**
	2015.06-2020.09	Rear Axle Left & Right Lower Outer	SUV FWD G4FD		Knuckle Bushing	**GRM35968**
1.6 (100 kw)	2018.08-2020.12	Rear Axle Left & Right Upper	SUV FWD D4FE		Spring Mounting	**GRM52647**
	2018.08-2020.12	Rear Axle Left & Right Upper	SUV 4WD D4FE		Spring Mounting	**GRM52647**
	2018.08-2020.12	Rear Axle Left & Right Upper	SUV Van FWD D4FE		Spring Mounting	**GRM52647**
	2018.08-2020.12	-	SUV FWD D4FE		Holder,exhaust system	**GRM13352**
	2018.08-2020.12	-	SUV 4WD D4FE		Holder,exhaust system	**GRM13352**
	2018.08-2020.12	Front Axle	SUV FWD D4FE	for model code:D7	Rubber Buffer,shock absorber	**GRM37193**
	2018.08-2020.12	Front Axle	SUV 4WD D4FE	for model code:D7	Rubber Buffer,shock absorber	**GRM37193**
	2018.08-2020.12	Rear Axle	SUV FWD D4FE		Rubber Buffer,shock absorber	**GRM37216**
	2018.08-2020.12	Rear Axle	SUV 4WD D4FE		Rubber Buffer,shock absorber	**GRM37216**
	2018.08-2020.12	Rear Axle	SUV Van FWD D4FE		Rubber Buffer,shock absorber	**GRM37216**
	2018.08-2020.12	Rear Axle Left & Right Lower Inner	SUV FWD D4FE		Knuckle Bushing	**GRM35775**
	2018.08-2020.12	Rear Axle Left & Right Lower Inner	SUV 4WD D4FE		Knuckle Bushing	**GRM35775**
	2018.08-2020.12	Rear Axle Left & Right Lower Inner	SUV Van FWD D4FE		Knuckle Bushing	**GRM35775**
	2018.08-2020.12	Rear Axle Left & Right Lower Outer	SUV FWD D4FE		Knuckle Bushing	**GRM35968**
	2018.08-2020.12	Rear Axle Left & Right Lower Outer	SUV 4WD D4FE		Knuckle Bushing	**GRM35968**
	2018.08-2020.12	Rear Axle Left & Right Lower Outer	SUV Van FWD D4FE		Knuckle Bushing	**GRM35968**
	2019.03-2020.12	Rear Axle Left & Right Upper	SUV 4WD D4FE		Spring Mounting	**GRM52647**
	2019.03-2020.12	Rear Axle Left & Right Upper	SUV FWD D4FE		Spring Mounting	**GRM52647**
	2019.03-2020.12	-	SUV 4WD D4FE		Holder,exhaust system	**GRM13352**
	2019.03-2020.12	-	SUV FWD D4FE		Holder,exhaust system	**GRM13352**
	2019.03-2020.12	Rear Axle	SUV 4WD D4FE		Rubber Buffer,shock absorber	**GRM37216**
	2019.03-2020.12	Rear Axle	SUV FWD D4FE		Rubber Buffer,shock absorber	**GRM37216**
	2019.03-2020.12	Rear Axle Left & Right Lower Inner	SUV 4WD D4FE		Knuckle Bushing	**GRM35775**
	2019.03-2020.12	Rear Axle Left & Right Lower Inner	SUV FWD D4FE		Knuckle Bushing	**GRM35775**
	2019.03-2020.12	Rear Axle Left & Right Lower Outer	SUV 4WD D4FE		Knuckle Bushing	**GRM35968**
	2019.03-2020.12	Rear Axle Left & Right Lower Outer	SUV FWD D4FE		Knuckle Bushing	**GRM35968**
	2020.11-	Rear Axle Left & Right Upper	SUV 4WD D4FE		Spring Mounting	**GRM52647**

	YEAR	FITTING POSITION	BODY STYLE & DRIVE TYPE & ENGINE	REMARKS	PRODUCT	G-AP Ref.
HYUNDAI **Tucson**						
1.6 (100 kw)	2020.11-	Rear Axle Left & Right Upper	SUV FWD D4FE		Spring Mounting	**GRM52647**
1.6 (110 kw)	2020.11-	Rear Axle Left & Right Upper	SUV FWD G4FU		Spring Mounting	**GRM52647**
	2021.05-	Rear Axle Left & Right Upper	SUV FWD G4FP		Spring Mounting	**GRM52647**
1.6 (129 kw)	2016.01-2020.09	Rear Axle Left & Right Upper	SUV FWD G4FJ		Spring Mounting	**GRM52647**
	2016.01-2020.09	Rear Axle Left & Right Upper	SUV 4WD G4FJ		Spring Mounting	**GRM52647**
	2016.01-2020.09	Front Axle	SUV FWD G4FJ	Date to:2018.01,for model code:D3	Rubber Buffer,shock absorber	**GRM37193**
	2016.01-2020.09	Rear Axle	SUV FWD G4FJ		Rubber Buffer,shock absorber	**GRM37216**
	2016.01-2020.09	Rear Axle Left & Right Lower Inner	SUV FWD G4FJ	Vehicle Production Country:Europe,Date to:2016.07	Knuckle Bushing	**GRM35775**
	2016.01-2020.09	Rear Axle Left & Right Lower Outer	SUV FWD G4FJ		Knuckle Bushing	**GRM35968**
1.6 (130 kw)	2015.06-2020.09	Rear Axle Left & Right	SUV 4WD G4FJ		Spring Mounting	**GRM52072**
	2015.06-2020.09	Rear Axle Left & Right Upper	SUV 4WD G4FJ		Spring Mounting	**GRM52647**
	2015.06-2020.09	-	SUV 4WD G4FJ		Holder,exhaust system	**GRM13352**
	2015.06-2020.09	Front Axle	SUV 4WD G4FJ	Date to:2018.01,for model code:D3,D7	Rubber Buffer,shock absorber	**GRM37193**
	2015.06-2020.09	Rear Axle	SUV 4WD G4FJ		Rubber Buffer,shock absorber	**GRM37216**
	2015.06-2020.09	Rear Axle Left & Right Lower Inner	SUV 4WD G4FJ	Vehicle Production Country:Europe,Date to:2016.07	Knuckle Bushing	**GRM35775**
	2015.06-2020.09	Rear Axle Left & Right Lower Outer	SUV 4WD G4FJ		Knuckle Bushing	**GRM35968**
	2015.06-2020.12	Rear Axle Left & Right	SUV Van FWD G4FJ		Spring Mounting	**GRM52072**
	2015.06-2020.12	Rear Axle Left & Right Upper	SUV Van FWD G4FJ		Spring Mounting	**GRM52647**
	2015.06-2020.12	Front Axle	SUV Van FWD G4FJ	for model code:D3	Rubber Buffer,shock absorber	**GRM37193**
	2015.06-2020.12	Rear Axle	SUV Van FWD G4FJ		Rubber Buffer,shock absorber	**GRM37216**
	2015.06-2020.12	Rear Axle Left & Right Lower Inner	SUV Van FWD G4FJ		Knuckle Bushing	**GRM35775**
	2015.06-2020.12	Rear Axle Left & Right Lower Outer	SUV Van FWD G4FJ		Knuckle Bushing	**GRM35968**
	2015.06-2023.05	Rear Axle Left & Right	SUV FWD G4FJ		Spring Mounting	**GRM52072**
	2015.06-2023.05	Rear Axle Left & Right Upper	SUV FWD G4FJ		Spring Mounting	**GRM52647**
	2015.06-2023.05	-	SUV FWD G4FJ		Holder,exhaust system	**GRM13352**
	2015.06-2023.05	Front Axle	SUV FWD G4FJ	Date to:2018.01,for model code:D3,D7	Rubber Buffer,shock absorber	**GRM37193**
	2015.06-2023.05	Rear Axle	SUV FWD G4FJ		Rubber Buffer,shock absorber	**GRM37216**
	2015.06-2023.05	Rear Axle Left & Right Lower Inner	SUV FWD G4FJ	Vehicle Production Country:Europe,Date to:2016.07	Knuckle Bushing	**GRM35775**
	2015.06-2023.05	Rear Axle Left & Right Lower Outer	SUV FWD G4FJ		Knuckle Bushing	**GRM35968**
1.6 (131 kw)	2015.06-2020.09	Rear Axle Left & Right	SUV FWD G4FJ		Spring Mounting	**GRM52072**
	2015.06-2020.09	Rear Axle Left & Right Upper	SUV FWD G4FJ		Spring Mounting	**GRM52647**
	2015.06-2020.09	Front Axle	SUV FWD G4FJ	for model code:D3	Rubber Buffer,shock absorber	**GRM37193**
	2015.06-2020.09	Rear Axle	SUV FWD G4FJ		Rubber Buffer,shock absorber	**GRM37216**
	2015.06-2020.09	Rear Axle Left & Right Lower Inner	SUV FWD G4FJ	Vehicle Production Country:Europe,Date to:2016.07	Knuckle Bushing	**GRM35775**
	2015.06-2020.09	Rear Axle Left & Right Lower Outer	SUV FWD G4FJ		Knuckle Bushing	**GRM35968**
1.6 (132 kw)	2020.11-	Rear Axle Left & Right Upper	SUV 4WD G4FU		Spring Mounting	**GRM52647**
	2020.11-	Rear Axle Left & Right Upper	SUV FWD G4FU		Spring Mounting	**GRM52647**
	2021.01-	Rear Axle Left & Right Upper	SUV 4WD G4FP		Spring Mounting	**GRM52647**
	2021.07-	Rear Axle Left & Right Upper	SUV FWD G4FP		Spring Mounting	**GRM52647**
1.6 (169 kw)	2020.11-	Rear Axle Left & Right Upper	SUV 4WD G4FT		Spring Mounting	**GRM52647**
	2020.11-	Rear Axle Left & Right Upper	SUV FWD G4FT		Spring Mounting	**GRM52647**
1.6 (195 kw)	2021.05-	Rear Axle Left & Right Upper	SUV 4WD G4FP;G4FT		Spring Mounting	**GRM52647**
1.7 (85 kw)	2015.06-2020.09	Rear Axle Left & Right	SUV FWD D4FD		Spring Mounting	**GRM52072**
	2015.06-2020.09	Rear Axle Left & Right Upper	SUV FWD D4FD		Spring Mounting	**GRM52647**
	2015.06-2020.09	-	SUV FWD D4FD		Holder,exhaust system	**GRM13352**
	2015.06-2020.09	Front Axle	SUV FWD D4FD	for model code:D7	Rubber Buffer,shock absorber	**GRM37193**
	2015.06-2020.09	Rear Axle	SUV FWD D4FD		Rubber Buffer,shock absorber	**GRM37216**
	2015.06-2020.09	Rear Axle Left & Right Lower Inner	SUV FWD D4FD	Vehicle Production Country:Europe,Date to:2016.07	Knuckle Bushing	**GRM35775**
	2015.06-2020.09	Rear Axle Left & Right Lower Outer	SUV FWD D4FD		Knuckle Bushing	**GRM35968**
1.7 (104 kw)	2015.06-2020.09	Rear Axle Left & Right	SUV FWD D4FD		Spring Mounting	**GRM52072**
	2015.06-2020.09	Rear Axle Left & Right Upper	SUV FWD D4FD		Spring Mounting	**GRM52647**
	2015.06-2020.09	-	SUV FWD D4FD		Holder,exhaust system	**GRM13352**
	2015.06-2020.09	Front Axle	SUV FWD D4FD	for model code:D7	Rubber Buffer,shock absorber	**GRM37193**
	2015.06-2020.09	Rear Axle	SUV FWD D4FD		Rubber Buffer,shock absorber	**GRM37216**
	2015.06-2020.09	Rear Axle Left & Right Lower Inner	SUV FWD D4FD	Vehicle Production Country:Europe,Date to:2016.07	Knuckle Bushing	**GRM35775**
	2015.06-2020.09	Rear Axle Left & Right Lower Outer	SUV FWD D4FD		Knuckle Bushing	**GRM35968**
2.0 (83 kw)	2004.08-2010.03	Left	SUV 4WD D4EA		Engine Mounting Bushing	**GRM50436**
	2004.08-2010.03	Left	SUV FWD D4EA		Engine Mounting Bushing	**GRM50436**
	2004.08-2010.03	Rear Axle Left & Right	SUV 4WD D4EA		Spring Mounting	**GRM52072**
	2004.08-2010.03	Rear Axle Left & Right	SUV FWD D4EA		Spring Mounting	**GRM52072**
	2004.08-2010.03	Rear Axle Left & Right Upper	SUV 4WD D4EA		Knuckle Bushing	**GRM14997**
	2004.08-2010.03	Rear Axle Left & Right Upper	SUV FWD D4EA		Knuckle Bushing	**GRM14997**
2.0 (88 kw)	2007.01-2010.03	Left	SUV 4WD D4EA		Engine Mounting Bushing	**GRM50436**
	2007.01-2010.03	Left	SUV FWD D4EA		Engine Mounting Bushing	**GRM50436**

	YEAR	FITTING POSITION	BODY STYLE & DRIVE TYPE & ENGINE	REMARKS	PRODUCT	G-AP Ref.
HYUNDAI **Tucson**						
2.0 (88 kw)	2007.01-2010.03	Rear Axle Left & Right	SUV 4WD D4EA		Spring Mounting	**GRM52072**
	2007.01-2010.03	Rear Axle Left & Right	SUV FWD D4EA		Spring Mounting	**GRM52072**
	2007.01-2010.03	Rear Axle Left & Right Upper	SUV 4WD D4EA		Knuckle Bushing	**GRM14997**
2.0 (100 kw)	2006.01-2010.03	Left	SUV 4WD D4EA		Engine Mounting Bushing	**GRM50436**
	2006.01-2010.03	Left	SUV FWD D4EA		Engine Mounting Bushing	**GRM50436**
	2006.01-2010.03	Rear Axle Left & Right	SUV 4WD D4EA		Spring Mounting	**GRM52072**
	2006.01-2010.03	Rear Axle Left & Right	SUV FWD D4EA		Spring Mounting	**GRM52072**
	2006.01-2010.03	Rear Axle Left & Right Upper	SUV 4WD D4EA		Knuckle Bushing	**GRM14997**
	2006.01-2010.03	Rear Axle Left & Right Upper	SUV FWD D4EA		Knuckle Bushing	**GRM14997**
	2015.06-2020.09	Rear Axle Left & Right	SUV FWD D4HA		Spring Mounting	**GRM52072**
	2015.06-2020.09	Rear Axle Left & Right	SUV 4WD D4HA		Spring Mounting	**GRM52072**
	2015.06-2020.09	Rear Axle Left & Right Upper	SUV FWD D4HA		Spring Mounting	**GRM52647**
	2015.06-2020.09	Rear Axle Left & Right Upper	SUV 4WD D4HA		Spring Mounting	**GRM52647**
	2015.06-2020.09	-	SUV FWD D4HA		Holder,exhaust system	**GRM13352**
	2015.06-2020.09	-	SUV 4WD D4HA		Holder,exhaust system	**GRM13352**
	2015.06-2020.09	Front Axle	SUV FWD D4HA	Date to:2017.10,for model code:D3,D7	Rubber Buffer,shock absorber	**GRM37193**
	2015.06-2020.09	Front Axle	SUV 4WD D4HA	Date to:2017.10,for model code:D3,D7	Rubber Buffer,shock absorber	**GRM37193**
	2015.06-2020.09	Rear Axle	SUV FWD D4HA		Rubber Buffer,shock absorber	**GRM37216**
	2015.06-2020.09	Rear Axle	SUV 4WD D4HA		Rubber Buffer,shock absorber	**GRM37216**
	2015.06-2020.09	Rear Axle Left & Right Lower Inner	SUV FWD D4HA	Vehicle Production Country:Europe,Date to:2016.07	Knuckle Bushing	**GRM35775**
	2015.06-2020.09	Rear Axle Left & Right Lower Inner	SUV 4WD D4HA	Vehicle Production Country:Europe,Date to:2016.07	Knuckle Bushing	**GRM35775**
	2015.06-2020.09	Rear Axle Left & Right Lower Outer	SUV FWD D4HA		Knuckle Bushing	**GRM35968**
	2015.06-2020.09	Rear Axle Left & Right Lower Outer	SUV 4WD D4HA		Knuckle Bushing	**GRM35968**
2.0 (103 kw)	2006.01-2010.03	Left	SUV 4WD D4EA		Engine Mounting Bushing	**GRM50436**
	2006.01-2010.03	Left	SUV FWD D4EA		Engine Mounting Bushing	**GRM50436**
	2006.01-2010.03	Left	SUV Van FWD D4EA		Engine Mounting Bushing	**GRM50436**
	2006.01-2010.03	Rear Axle Left & Right	SUV 4WD D4EA		Spring Mounting	**GRM52072**
	2006.01-2010.03	Rear Axle Left & Right	SUV FWD D4EA		Spring Mounting	**GRM52072**
	2006.01-2010.03	Rear Axle Left & Right	SUV Van FWD D4EA		Spring Mounting	**GRM52072**
	2006.01-2010.03	Rear Axle Left & Right Upper	SUV 4WD D4EA		Knuckle Bushing	**GRM14997**
	2006.01-2010.03	Rear Axle Left & Right Upper	SUV FWD D4EA		Knuckle Bushing	**GRM14997**
2.0 (104 kw)	2004.06-2010.03	Left	SUV Van FWD G4GC		Engine Mounting Bushing	**GRM50436**
	2004.06-2010.03	Left	SUV FWD G4GC		Engine Mounting Bushing	**GRM50436**
	2004.06-2010.03	Rear Axle Left & Right	SUV Van FWD G4GC		Spring Mounting	**GRM52072**
	2004.06-2010.03	Rear Axle Left & Right	SUV FWD G4GC		Spring Mounting	**GRM52072**
	2004.06-2010.03	Rear Axle Left & Right Upper	SUV FWD G4GC		Knuckle Bushing	**GRM14997**
	2004.08-2010.03	Left	SUV 4WD G4GC		Engine Mounting Bushing	**GRM50436**
	2004.08-2010.03	Rear Axle Left & Right	SUV 4WD G4GC		Spring Mounting	**GRM52072**
	2004.08-2010.03	Rear Axle Left & Right Upper	SUV 4WD G4GC		Knuckle Bushing	**GRM14997**
	2004.08-2010.12	Left	SUV FWD G4GC		Engine Mounting Bushing	**GRM50436**
	2004.08-2010.12	Rear Axle Left & Right	SUV FWD G4GC		Spring Mounting	**GRM52072**
	2004.08-2010.12	Rear Axle Left & Right Upper	SUV FWD G4GC		Knuckle Bushing	**GRM14997**
	2009.06-2010.03	Left	SUV 4WD G4GC		Engine Mounting Bushing	**GRM50436**
	2009.06-2010.03	Rear Axle Left & Right	SUV 4WD G4GC		Spring Mounting	**GRM52072**
	2009.06-2010.03	Rear Axle Left & Right Upper	SUV 4WD G4GC		Knuckle Bushing	**GRM14997**
2.0 (105 kw)	2005.07-2010.11	Left	SUV 4WD G4GC		Engine Mounting Bushing	**GRM50436**
	2005.07-2010.11	Rear Axle Left & Right	SUV 4WD G4GC		Spring Mounting	**GRM52072**
	2005.07-2010.11	Rear Axle Left & Right Upper	SUV 4WD G4GC		Knuckle Bushing	**GRM14997**
	2007.01-2012.01	Left	SUV FWD G4GC		Engine Mounting Bushing	**GRM50436**
	2007.01-2012.01	Rear Axle Left & Right	SUV FWD G4GC		Spring Mounting	**GRM52072**
	2007.01-2012.01	Rear Axle Left & Right Upper	SUV FWD G4GC		Knuckle Bushing	**GRM14997**
2.0 (107 kw)	2013.01-2019.12	Left	SUV FWD F4GA		Engine Mounting Bushing	**GRM50436**
	2013.01-2019.12	Rear Axle Left & Right Upper	SUV FWD F4GA		Spring Mounting	**GRM52647**
2.0 (110 kw)	2009.01-2010.03	Left	SUV 4WD D4EA		Engine Mounting Bushing	**GRM50436**
	2009.01-2010.03	Left	SUV FWD D4EA		Engine Mounting Bushing	**GRM50436**
	2009.01-2010.03	Left	SUV Van FWD D4EA		Engine Mounting Bushing	**GRM50436**
	2009.01-2010.03	Rear Axle Left & Right	SUV 4WD D4EA		Spring Mounting	**GRM52072**
	2009.01-2010.03	Rear Axle Left & Right	SUV FWD D4EA		Spring Mounting	**GRM52072**
	2009.01-2010.03	Rear Axle Left & Right	SUV Van FWD D4EA		Spring Mounting	**GRM52072**
	2009.01-2010.03	Rear Axle Left & Right Upper	SUV 4WD D4EA		Knuckle Bushing	**GRM14997**
	2009.01-2010.03	Rear Axle Left & Right Upper	SUV FWD D4EA		Knuckle Bushing	**GRM14997**
	2015.06-2020.09	Rear Axle Left & Right	SUV FWD G4NA		Spring Mounting	**GRM52072**
	2015.06-2020.09	Rear Axle Left & Right	SUV 4WD G4NA		Spring Mounting	**GRM52072**
	2015.06-2020.09	Rear Axle Left & Right Upper	SUV FWD G4NA		Spring Mounting	**GRM52647**

	YEAR	FITTING POSITION	BODY STYLE & DRIVE TYPE & ENGINE	REMARKS	PRODUCT	G-AP Ref.
HYUNDAI **Tucson**						
2.0 (110 kw)	2015.06-2020.09	Rear Axle Left & Right Upper	SUV 4WD G4NA		Spring Mounting	**GRM52647**
	2015.06-2020.09	-	SUV FWD G4NA		Holder,exhaust system	**GRM13352**
	2015.06-2020.09	-	SUV 4WD G4NA		Holder,exhaust system	**GRM13352**
	2015.06-2020.09	Front Axle	SUV FWD G4NA	Date to:2017.10,for model code:D3,D7	Rubber Buffer,shock absorber	**GRM37193**
	2015.06-2020.09	Front Axle	SUV 4WD G4NA	for model code:D7	Rubber Buffer,shock absorber	**GRM37193**
	2015.06-2020.09	Rear Axle	SUV FWD G4NA		Rubber Buffer,shock absorber	**GRM37216**
	2015.06-2020.09	Rear Axle	SUV 4WD G4NA		Rubber Buffer,shock absorber	**GRM37216**
	2015.06-2020.09	Rear Axle Left & Right Lower Inner	SUV FWD G4NA	Vehicle Production Country:Europe,Date to:2016.07	Knuckle Bushing	**GRM35775**
	2015.06-2020.09	Rear Axle Left & Right Lower Inner	SUV 4WD G4NA	Vehicle Production Country:Europe,Date to:2016.07	Knuckle Bushing	**GRM35775**
	2015.06-2020.09	Rear Axle Left & Right Lower Outer	SUV FWD G4NA		Knuckle Bushing	**GRM35968**
	2015.06-2020.09	Rear Axle Left & Right Lower Outer	SUV 4WD G4NA		Knuckle Bushing	**GRM35968**
	2021.01-	Rear Axle Left & Right Upper	SUV 4WD G4NJ		Spring Mounting	**GRM52647**
	2021.01-	Rear Axle Left & Right Upper	SUV FWD G4NJ		Spring Mounting	**GRM52647**
2.0 (114 kw)	2015.06-2020.09	Rear Axle Left & Right	SUV FWD G4NA		Spring Mounting	**GRM52072**
	2015.06-2020.09	Rear Axle Left & Right	SUV 4WD G4NA		Spring Mounting	**GRM52072**
	2015.06-2020.09	Rear Axle Left & Right Upper	SUV FWD G4NA		Spring Mounting	**GRM52647**
	2015.06-2020.09	Rear Axle Left & Right Upper	SUV 4WD G4NA		Spring Mounting	**GRM52647**
	2015.06-2020.09	-	SUV FWD G4NA		Holder,exhaust system	**GRM13352**
	2015.06-2020.09	-	SUV 4WD G4NA		Holder,exhaust system	**GRM13352**
	2015.06-2020.09	Front Axle	SUV FWD G4NA	Date to:2018.01,for model code:D3,D7	Rubber Buffer,shock absorber	**GRM37193**
	2015.06-2020.09	Front Axle	SUV 4WD G4NA	Date from:2015.05,for model code:D3,D7	Rubber Buffer,shock absorber	**GRM37193**
	2015.06-2020.09	Rear Axle	SUV FWD G4NA		Rubber Buffer,shock absorber	**GRM37216**
	2015.06-2020.09	Rear Axle	SUV 4WD G4NA		Rubber Buffer,shock absorber	**GRM37216**
	2015.06-2020.09	Rear Axle Left & Right Lower Inner	SUV FWD G4NA	Vehicle Production Country:Europe,Date to:2016.07	Knuckle Bushing	**GRM35775**
	2015.06-2020.09	Rear Axle Left & Right Lower Inner	SUV 4WD G4NA	Vehicle Production Country:Europe,Date to:2016.07	Knuckle Bushing	**GRM35775**
	2015.06-2020.09	Rear Axle Left & Right Lower Outer	SUV FWD G4NA		Knuckle Bushing	**GRM35968**
	2015.06-2020.09	Rear Axle Left & Right Lower Outer	SUV 4WD G4NA		Knuckle Bushing	**GRM35968**
2.0 (115 kw)	2015.06-2020.09	Rear Axle Left & Right	SUV FWD G4NA		Spring Mounting	**GRM52072**
	2015.06-2020.09	Rear Axle Left & Right	SUV 4WD G4NA		Spring Mounting	**GRM52072**
	2015.06-2020.09	Rear Axle Left & Right Upper	SUV FWD G4NA		Spring Mounting	**GRM52647**
	2015.06-2020.09	Rear Axle Left & Right Upper	SUV 4WD G4NA		Spring Mounting	**GRM52647**
	2015.06-2020.09	Front Axle	SUV FWD G4NA	Date to:2017.10,for model code:D3	Rubber Buffer,shock absorber	**GRM37193**
	2015.06-2020.09	Front Axle	SUV 4WD G4NA	for model code:D3,D7	Rubber Buffer,shock absorber	**GRM37193**
	2015.06-2020.09	Rear Axle	SUV FWD G4NA		Rubber Buffer,shock absorber	**GRM37216**
	2015.06-2020.09	Rear Axle	SUV 4WD G4NA		Rubber Buffer,shock absorber	**GRM37216**
	2015.06-2020.09	Rear Axle Left & Right Lower Inner	SUV FWD G4NA	Vehicle Production Country:Europe,Date to:2016.07	Knuckle Bushing	**GRM35775**
	2015.06-2020.09	Rear Axle Left & Right Lower Inner	SUV 4WD G4NA	Vehicle Production Country:Europe,Date to:2016.07	Knuckle Bushing	**GRM35775**
	2015.06-2020.09	Rear Axle Left & Right Lower Outer	SUV FWD G4NA		Knuckle Bushing	**GRM35968**
	2015.06-2020.09	Rear Axle Left & Right Lower Outer	SUV 4WD G4NA		Knuckle Bushing	**GRM35968**
	2021.01-	Rear Axle Left & Right Upper	SUV FWD G4NJ, G4NL		Spring Mounting	**GRM52647**
2.0 (116 kw)	2009.09-2010.11	Front Axle	SUV FWD G4NA		Protection Boot	**GRM40816**
	2009.09-2010.11	Rear Axle Left & Right	SUV FWD G4NA		Spring Mounting	**GRM52072**
	2009.09-2010.11	Rear Axle Left & Right Upper	SUV FWD G4NA		Spring Mounting	**GRM52647**
	2009.09-2010.11	Front Axle	SUV FWD G4NA		Rubber Buffer,shock absorber	**GRM37369**
	2014.09-2015.06	Front Axle	SUV 4WD G4NA		Protection Boot	**GRM40816**
	2014.09-2015.06	Rear Axle Left & Right	SUV 4WD G4NA		Spring Mounting	**GRM52072**
	2014.09-2015.06	Rear Axle Left & Right Upper	SUV 4WD G4NA		Spring Mounting	**GRM52647**
	2014.09-2015.06	Front Axle	SUV 4WD G4NA		Rubber Buffer,shock absorber	**GRM37369**
	2014.09-2015.06	Rear Axle Left & Right Upper	SUV 4WD G4NA		Knuckle Bushing	**GRM14997**
	2014.09-2015.06	Rear Axle Left & Right Lower Outer	SUV 4WD G4NA		Knuckle Bushing	**GRM35968**
2.0 (121 kw)	2015.06-2020.09	Rear Axle Left & Right	SUV FWD G4NC		Spring Mounting	**GRM52072**
	2015.06-2020.09	Rear Axle Left & Right	SUV 4WD G4NC		Spring Mounting	**GRM52072**
	2015.06-2020.09	Rear Axle Left & Right Upper	SUV FWD G4NC		Spring Mounting	**GRM52647**
	2015.06-2020.09	Rear Axle Left & Right Upper	SUV 4WD G4NC		Spring Mounting	**GRM52647**
	2015.06-2020.09	Rear Axle	SUV FWD G4NC		Rubber Buffer,shock absorber	**GRM37216**
	2015.06-2020.09	Rear Axle	SUV 4WD G4NC		Rubber Buffer,shock absorber	**GRM37216**
	2015.06-2020.09	Rear Axle Left & Right Lower Inner	SUV FWD G4NC	Vehicle Production Country:Europe,Date to:2016.07	Knuckle Bushing	**GRM35775**
	2015.06-2020.09	Rear Axle Left & Right Lower Inner	SUV 4WD G4NC	Vehicle Production Country:Europe,Date to:2016.07	Knuckle Bushing	**GRM35775**
	2015.06-2020.09	Rear Axle Left & Right Lower Outer	SUV FWD G4NC		Knuckle Bushing	**GRM35968**
	2015.06-2020.09	Rear Axle Left & Right Lower Outer	SUV 4WD G4NC		Knuckle Bushing	**GRM35968**
2.0 (122 kw)	2015.09-2020.09	Rear Axle Left & Right	SUV FWD G4NC		Spring Mounting	**GRM52072**
	2015.09-2020.09	Rear Axle Left & Right	SUV 4WD G4NC		Spring Mounting	**GRM52072**
	2015.09-2020.09	Rear Axle Left & Right Upper	SUV FWD G4NC		Spring Mounting	**GRM52647**
	2015.09-2020.09	Rear Axle Left & Right Upper	SUV 4WD G4NC		Spring Mounting	**GRM52647**

	YEAR	FITTING POSITION	BODY STYLE & DRIVE TYPE & ENGINE	REMARKS	PRODUCT	G-AP Ref.
HYUNDAI **Tucson**						
2.0 (122 kw)	2015.09-2020.09	Rear Axle	SUV FWD G4NC		Rubber Buffer,shock absorber	**GRM37216**
	2015.09-2020.09	Rear Axle	SUV 4WD G4NC		Rubber Buffer,shock absorber	**GRM37216**
	2015.09-2020.09	Rear Axle Left & Right Lower Inner	SUV FWD G4NC	Vehicle Production Country:Europe,Date to:2016.07	Knuckle Bushing	**GRM35775**
	2015.09-2020.09	Rear Axle Left & Right Lower Inner	SUV 4WD G4NC	Vehicle Production Country:Europe,Date to:2016.07	Knuckle Bushing	**GRM35775**
	2015.09-2020.09	Rear Axle Left & Right Lower Outer	SUV FWD G4NC		Knuckle Bushing	**GRM35968**
	2015.09-2020.09	Rear Axle Left & Right Lower Outer	SUV 4WD G4NC		Knuckle Bushing	**GRM35968**
2.0 (129 kw)	2015.06-2020.09	Rear Axle Left & Right	SUV 4WD D4HA		Spring Mounting	**GRM52072**
	2015.06-2020.09	Rear Axle Left & Right Upper	SUV 4WD D4HA		Spring Mounting	**GRM52647**
	2015.06-2020.09	Rear Axle Left & Right Upper	SUV FWD D4HA		Spring Mounting	**GRM52647**
	2015.06-2020.09	Front Axle	SUV 4WD D4HA	for model code:D3	Rubber Buffer,shock absorber	**GRM37193**
	2015.06-2020.09	Rear Axle	SUV 4WD D4HA		Rubber Buffer,shock absorber	**GRM37216**
	2015.06-2020.09	Rear Axle	SUV FWD D4HA		Rubber Buffer,shock absorber	**GRM37216**
	2015.06-2020.09	Rear Axle Left & Right Lower Outer	SUV 4WD D4HA		Knuckle Bushing	**GRM35968**
	2015.06-2020.09	Rear Axle Left & Right Lower Outer	SUV FWD D4HA		Knuckle Bushing	**GRM35968**
2.0 (130 kw)	2011.01-2015.12	Front Axle	SUV 4WD D4HA		Protection Boot	**GRM40816**
	2011.01-2015.12	Rear Axle Left & Right	SUV 4WD D4HA		Spring Mounting	**GRM52072**
	2011.01-2015.12	Rear Axle Left & Right Upper	SUV 4WD D4HA		Spring Mounting	**GRM52647**
	2011.01-2015.12	Front Axle	SUV 4WD D4HA		Rubber Buffer,shock absorber	**GRM37369**
	2011.01-2015.12	Rear Axle Left & Right Lower Outer	SUV 4WD D4HA	Date from:2013.08,Date from:2013.07	Knuckle Bushing	**GRM35968**
2.0 (131 kw)	2015.06-2020.09	Rear Axle Left & Right	SUV FWD D4HA		Spring Mounting	**GRM52072**
	2015.06-2020.09	Rear Axle Left & Right	SUV 4WD D4HA		Spring Mounting	**GRM52072**
	2015.06-2020.09	Rear Axle Left & Right Upper	SUV FWD D4HA		Spring Mounting	**GRM52647**
	2015.06-2020.09	Rear Axle Left & Right Upper	SUV 4WD D4HA		Spring Mounting	**GRM52647**
	2015.06-2020.09	Front Axle	SUV FWD D4HA	Date to:2017.10,for model code:D3	Rubber Buffer,shock absorber	**GRM37193**
	2015.06-2020.09	Front Axle	SUV 4WD D4HA	Date to:2017.10,for model code:D3	Rubber Buffer,shock absorber	**GRM37193**
	2015.06-2020.09	Rear Axle	SUV FWD D4HA		Rubber Buffer,shock absorber	**GRM37216**
	2015.06-2020.09	Rear Axle	SUV 4WD D4HA		Rubber Buffer,shock absorber	**GRM37216**
	2015.06-2020.09	Rear Axle Left & Right Lower Inner	SUV FWD D4HA	Vehicle Production Country:Europe,Date to:2016.07	Knuckle Bushing	**GRM35775**
	2015.06-2020.09	Rear Axle Left & Right Lower Inner	SUV 4WD D4HA	Vehicle Production Country:Europe,Date to:2016.07	Knuckle Bushing	**GRM35775**
	2015.06-2020.09	Rear Axle Left & Right Lower Outer	SUV FWD D4HA		Knuckle Bushing	**GRM35968**
	2015.06-2020.09	Rear Axle Left & Right Lower Outer	SUV 4WD D4HA		Knuckle Bushing	**GRM35968**
2.0 (132 kw)	2010.01-2015.06	Front Axle	SUV 4WD D4HA		Protection Boot	**GRM40816**
	2010.01-2015.06	Rear Axle Left & Right	SUV 4WD D4HA		Spring Mounting	**GRM52072**
	2010.01-2015.06	Rear Axle Left & Right Upper	SUV 4WD D4HA		Spring Mounting	**GRM52647**
	2010.01-2015.06	Front Axle	SUV 4WD D4HA		Rubber Buffer,shock absorber	**GRM37369**
	2010.01-2015.06	Rear Axle Left & Right Lower Outer	SUV 4WD D4HA	Date from:2013.08,Date from:2013.07	Knuckle Bushing	**GRM35968**
2.0 (136 kw)	2015.06-2020.09	Rear Axle Left & Right	SUV 4WD D4HA		Spring Mounting	**GRM52072**
	2015.06-2020.09	Rear Axle Left & Right	SUV FWD D4HA		Spring Mounting	**GRM52072**
	2015.06-2020.09	Rear Axle Left & Right Upper	SUV 4WD D4HA		Spring Mounting	**GRM52647**
	2015.06-2020.09	Rear Axle Left & Right Upper	SUV FWD D4HA		Spring Mounting	**GRM52647**
	2015.06-2020.09	-	SUV 4WD D4HA		Holder,exhaust system	**GRM13352**
	2015.06-2020.09	-	SUV FWD D4HA		Holder,exhaust system	**GRM13352**
	2015.06-2020.09	Front Axle	SUV 4WD D4HA	Date to:2017.10,for model code:D3,D7	Rubber Buffer,shock absorber	**GRM37193**
	2015.06-2020.09	Front Axle	SUV FWD D4HA	Date to:2017.10,for model code:D3,D7	Rubber Buffer,shock absorber	**GRM37193**
	2015.06-2020.09	Rear Axle	SUV 4WD D4HA		Rubber Buffer,shock absorber	**GRM37216**
	2015.06-2020.09	Rear Axle	SUV FWD D4HA		Rubber Buffer,shock absorber	**GRM37216**
	2015.06-2020.09	Rear Axle Left & Right Lower Inner	SUV 4WD D4HA	Vehicle Production Country:Europe,Date to:2016.07	Knuckle Bushing	**GRM35775**
	2015.06-2020.09	Rear Axle Left & Right Lower Inner	SUV FWD D4HA	Vehicle Production Country:Europe,Date to:2016.07	Knuckle Bushing	**GRM35775**
	2015.06-2020.09	Rear Axle Left & Right Lower Outer	SUV 4WD D4HA		Knuckle Bushing	**GRM35968**
	2015.06-2020.09	Rear Axle Left & Right Lower Outer	SUV FWD D4HA		Knuckle Bushing	**GRM35968**
	2018.10-2020.12	Rear Axle Left & Right Upper	SUV 4WD D4HA		Spring Mounting	**GRM52647**
	2018.10-2020.12	-	SUV 4WD D4HA		Holder,exhaust system	**GRM13352**
	2018.10-2020.12	Rear Axle	SUV 4WD D4HA		Rubber Buffer,shock absorber	**GRM37216**
	2018.10-2020.12	Rear Axle Left & Right Lower Inner	SUV 4WD D4HA		Knuckle Bushing	**GRM35775**
	2018.10-2020.12	Rear Axle Left & Right Lower Outer	SUV 4WD D4HA		Knuckle Bushing	**GRM35968**
2.0 (137 kw)	2020.10-	Rear Axle Left & Right Upper	SUV FWD D4HD		Spring Mounting	**GRM52647**
	2020.10-	Rear Axle Left & Right Upper	SUV 4WD D4HD		Spring Mounting	**GRM52647**
2.4 (129 kw)	2012.09-2013.12	Rear Axle Left & Right	SUV 4WD G4KE		Spring Mounting	**GRM52072**
2.4 (131 kw)	2009.09-2010.03	Front Axle	SUV FWD G4KE		Protection Boot	**GRM40816**
	2009.09-2010.03	Rear Axle Left & Right	SUV FWD G4KE		Spring Mounting	**GRM52072**
	2009.09-2010.03	Front Axle	SUV FWD G4KE		Rubber Buffer,shock absorber	**GRM37369**
2.4 (133 kw)	2018.09-2020.12	Rear Axle Left & Right Upper	SUV FWD G4KJ		Spring Mounting	**GRM52647**
	2018.09-2020.12	Rear Axle	SUV FWD G4KJ		Rubber Buffer,shock absorber	**GRM37216**
	2018.09-2020.12	Rear Axle Left & Right Lower Outer	SUV FWD G4KJ		Knuckle Bushing	**GRM35968**

	YEAR	FITTING POSITION	BODY STYLE & DRIVE TYPE & ENGINE	REMARKS	PRODUCT	G-AP Ref.
HYUNDAI						
Tucson						
2.4 (133 kw)	2019.01-2020.09	Rear Axle Left & Right Upper	SUV 4WD G4KJ		Spring Mounting	GRM52647
	2019.01-2020.09	Rear Axle Left & Right Lower Outer	SUV 4WD G4KJ		Knuckle Bushing	GRM35968
2.4 (135 kw)	2019.07-2020.09	Rear Axle Left & Right Upper	SUV 4WD G4KJ		Spring Mounting	GRM52647
	2019.07-2020.09	Rear Axle	SUV 4WD G4KJ		Rubber Buffer,shock absorber	GRM37216
	2019.07-2020.09	Rear Axle Left & Right Lower Outer	SUV 4WD G4KJ		Knuckle Bushing	GRM35968
2.4 (136 kw)	2013.01-	Front Axle	SUV 4WD G4KJ		Protection Boot	GRM40816
	2013.01-	Rear Axle Left & Right	SUV 4WD G4KJ		Spring Mounting	GRM52072
	2013.01-	Rear Axle Left & Right Upper	SUV 4WD G4KJ		Spring Mounting	GRM52647
	2013.01-	Front Axle	SUV 4WD G4KJ		Rubber Buffer,shock absorber	GRM37369
2.5 (115 kw)	2021.01-	Rear Axle Left & Right Upper	SUV 4WD G4KN		Spring Mounting	GRM52647
2.7 (129 kw)	2004.08-2009.12	Left	SUV FWD G6BA		Engine Mounting Bushing	GRM50436
	2004.08-2009.12	Rear Axle Left & Right	SUV FWD G6BA		Spring Mounting	GRM52072
	2004.08-2010.11	Left	SUV 4WD G6BA		Engine Mounting Bushing	GRM50436
	2004.08-2010.11	Rear Axle Left & Right	SUV 4WD G6BA		Spring Mounting	GRM52072
	2004.08-2010.11	Rear Axle Left & Right Upper	SUV 4WD G6BA		Knuckle Bushing	GRM14997
Tucson ix						
2.0 (122 kw)	2009.08-2015.12	Front Axle	SUV 4WD G4KD		Protection Boot	GRM40816
	2009.08-2015.12	Rear Axle Left & Right	SUV 4WD G4KD		Spring Mounting	GRM52072
	2009.08-2015.12	Rear Axle Left & Right Upper	SUV 4WD G4KD		Spring Mounting	GRM52647
	2009.08-2015.12	Front Axle	SUV 4WD G4KD		Rubber Buffer,shock absorber	GRM37369
	2009.08-2015.12	Rear Axle Left & Right Lower Outer	SUV 4WD G4KD	Date from:2013.08,Date from:2013.07	Knuckle Bushing	GRM35968
Tucson iX35						
2.4 (128 kw)	2010.07-2013.12	Front Axle	SUV 4WD G4KE		Protection Boot	GRM40816
	2010.07-2013.12	Rear Axle Left & Right	SUV 4WD G4KE		Spring Mounting	GRM52072
	2010.07-2013.12	-	SUV 4WD G4KE		Holder,exhaust system	GRM13352
	2010.07-2013.12	Front Axle	SUV 4WD G4KE		Rubber Buffer,shock absorber	GRM37369
	2010.07-2013.12	Rear Axle Left & Right Lower Outer	SUV 4WD G4KE	Date from:2013.08	Knuckle Bushing	GRM35968
Veloster						
1.6 (95 kw)	2011.10-2017.12	Rear	Coupe FWD G4FD		Holder,exhaust system	GRM17630
1.6 (96 kw)	2015.01-2017.12	Rear	Coupe FWD G4FC		Holder,exhaust system	GRM17630
1.6 (97 kw)	2011.04-2017.12	Rear	Coupe FWD G4FC;G4FG		Holder,exhaust system	GRM17630
	2011.04-2017.12	-	Coupe FWD G4FC;G4FG		Holder,exhaust system	GRM13352
	2011.04-2017.12	Front Axle	Coupe FWD G4FC;G4FG	Inner diameter:18.5mm	Rubber Buffer,shock absorber	GRM37199
1.6 (103 kw)	2011.03-2017.12	Rear	Coupe FWD G4FD		Holder,exhaust system	GRM17630
	2011.03-2017.12	-	Coupe FWD G4FD		Holder,exhaust system	GRM13352
	2011.03-2017.12	Front Axle	Coupe FWD G4FD	Inner diameter:18.5mm	Rubber Buffer,shock absorber	GRM37199
1.6 (137 kw)	2012.10-2017.12	Rear	Coupe FWD G4FJ		Holder,exhaust system	GRM17630
	2012.10-2017.12	-	Coupe FWD G4FJ		Holder,exhaust system	GRM13352
	2012.10-2017.12	Front Axle	Coupe FWD G4FJ	Inner diameter:18.5mm	Rubber Buffer,shock absorber	GRM37199
1.6 (150 kw)	2012.08-2017.12	Rear Axle Left & Right Lower	Coupe FWD G4FJ	Inner diameter:65mm	Spring Mounting	GRM52071
	2012.08-2017.12	Rear Axle Left & Right Upper	Coupe FWD G4FJ	Inner diameter:78mm	Spring Mounting	GRM52103
	2012.08-2017.12	Rear	Coupe FWD G4FJ		Holder,exhaust system	GRM17630
	2018.01-	Front Axle	Coupe FWD G4FJ	Date from:2018.03,Date to:2018.05	Rubber Buffer,shock absorber	GRM37193
Veracruz						
3.0 (176 kw)	2008.01-2012.11	Rear Axle Left & Right	SUV FWD D6EA		Bushing Kit,shock absorber	GRM50329S
	2008.01-2012.11	Rear	SUV FWD D6EA		Holder,exhaust system	GRM17630
3.0 (180 kw)	2008.11-2012.11	Rear Axle Left & Right	SUV 4WD D6EA		Bushing Kit,shock absorber	GRM50329S
	2008.11-2012.11	Rear	SUV 4WD D6EA		Holder,exhaust system	GRM17630
	2008.11-2012.11	Rear Axle Left & Right Lower	SUV 4WD D6EA	Inner diameter:44mm	Knuckle Bushing	GRM17318
3.0 (188 kw)	2012.03-2012.11	Rear Axle Left & Right	SUV 4WD D6EA;D6EB		Bushing Kit,shock absorber	GRM50329S
	2012.03-2012.11	Rear Axle Left & Right	SUV FWD D6EA, D6EB		Bushing Kit,shock absorber	GRM50329S
	2012.03-2012.11	Rear	SUV 4WD D6EA;D6EB		Holder,exhaust system	GRM17630
	2012.03-2012.11	Rear	SUV FWD D6EA, D6EB		Holder,exhaust system	GRM17630
	2012.03-2012.11	Rear Axle Left & Right Lower	SUV FWD D6EA, D6EB	AT	Knuckle Bushing	GRM16173
	2012.03-2012.11	Rear Axle Left & Right Lower	SUV 4WD D6EA;D6EB	Inner diameter:44mm	Knuckle Bushing	GRM17318
3.8 (194 kw)	2007.01-2012.11	Rear Axle Left & Right	SUV FWD G6DA		Bushing Kit,shock absorber	GRM50329S
	2007.01-2012.11	Rear Axle Left & Right Lower	SUV FWD G6DA	Inner diameter:35.2mm	Knuckle Bushing	GRM16173
	2007.01-2012.11	Rear Axle Left & Right Lower	SUV FWD G6DA	Inner diameter:44mm	Knuckle Bushing	GRM17318
	2011.01-2012.11	Rear Axle Left & Right	SUV 4WD G6DA		Bushing Kit,shock absorber	GRM50329S
	2011.01-2012.11	Rear Axle Left & Right Lower	SUV 4WD G6DA	Inner diameter:35.2mm	Knuckle Bushing	GRM16173
	2011.01-2012.11	Rear Axle Left & Right Lower	SUV 4WD G6DA	Inner diameter:44mm	Knuckle Bushing	GRM17318
3.8 (199 kw)	2008.01-2012.11	Rear Axle Left & Right	SUV 4WD G6DA		Bushing Kit,shock absorber	GRM50329S
	2008.01-2012.11	Rear Axle Left & Right Lower	SUV 4WD G6DA	Inner diameter:44mm	Knuckle Bushing	GRM17318

	YEAR	FITTING POSITION	BODY STYLE & DRIVE TYPE & ENGINE	REMARKS	PRODUCT	G-AP Ref.
HYUNDAI						
Visto						
0.8 (38 kw)	1997.11-2000.10	Rear	Hatchback FWD F8CN		Holder,exhaust system	**GRM17630**
XG						
2.5 (120 kw)	1998.12-2005.12	Rear	Saloon FWD G6BV		Holder,exhaust system	**GRM17630**
	1998.12-2005.12	-	Saloon FWD G6BV		Holder,exhaust system	**GRM10946**
	1998.12-2005.12	Front Axle	Saloon FWD G6BV		Rubber buffer,suspension	**GRM32303**
	1998.12-2005.12	Front Axle Left & Right	Saloon FWD G6BV	539216S and 518210S different structure	Bellow Set,strut mounting	**GRM39216S**
	1998.12-2005.12	Rear Axle Left & Right	Saloon FWD G6BV	518210S and 539216S different structure	Bellow Set,strut mounting	**GRM18210S**
3.0 (138 kw)	1998.12-2005.12	Rear	Saloon FWD G6CT		Holder,exhaust system	**GRM17630**
	1998.12-2005.12	-	Saloon FWD G6CT		Holder,exhaust system	**GRM10946**
	1998.12-2005.12	Front Axle	Saloon FWD G6CT		Rubber buffer,suspension	**GRM32303**
	1998.12-2005.12	Front Axle Left & Right	Saloon FWD G6CT	539216S and 518210S different structure	Bellow Set,strut mounting	**GRM39216S**
	1998.12-2005.12	Rear Axle Left & Right	Saloon FWD G6CT	518210S and 539216S different structure	Bellow Set,strut mounting	**GRM18210S**
XG250						
2.5 (123 kw)	2003.10-2005.09	Rear	Saloon FWD G6AV		Holder,exhaust system	**GRM17630**
	2003.10-2005.09	Front Axle Left & Right	Saloon FWD G6AV		Bellow Set,strut mounting	**GRM39216S**
XG300						
3.0 (143 kw)	2001.01-2005.09	Rear	Saloon FWD G6CT		Holder,exhaust system	**GRM17630**
	2001.01-2005.09	Front Axle Left & Right	Saloon FWD G6CT		Bellow Set,strut mounting	**GRM39216S**
3.0 (145 kw)	1999.09-2003.09	Rear	Saloon FWD G6CT		Holder,exhaust system	**GRM17630**
	1999.09-2003.09	Front Axle Left & Right	Saloon FWD G6CT		Bellow Set,strut mounting	**GRM39216S**
XG350						
3.5 (145 kw)	2002.10-2005.12	Front Axle	Saloon FWD G6CU		Rubber buffer,suspension	**GRM32303**
	2002.10-2005.12	Front Axle Left & Right	Saloon FWD G6CU	539216S and 518210S different structure	Bellow Set,strut mounting	**GRM39216S**
	2002.10-2005.12	Rear Axle Left & Right	Saloon FWD G6CU	518210S and 539216S different structure	Bellow Set,strut mounting	**GRM18210S**
HYUNDAI (BEIJING)						
Accent						
1.4 (70 kw)	2006.02-2013.12	Front Axle Left & Right Upper	Saloon FWD G4EE	Inner diameter:75mm	Spring Mounting	**GRM52389**
	2006.02-2013.12	Front Axle Left & Right Upper	Saloon FWD G4EE	Inner diameter:22mm	Spring Mounting	**GRM52586**
	2006.02-2013.12	Rear Axle Left & Right Lower	Saloon FWD G4EE		Spring Mounting	**GRM50052**
1.6 (82 kw)	2006.02-2010.12	Front Axle Left & Right Upper	Saloon FWD G4ED	Inner diameter:75mm	Spring Mounting	**GRM52389**
	2006.02-2010.12	Front Axle Left & Right Upper	Saloon FWD G4ED	Inner diameter:22mm	Spring Mounting	**GRM52586**
	2006.02-2010.12	Rear Axle Left & Right Lower	Saloon FWD G4ED	Inner diameter:46mm	Spring Mounting	**GRM50052**
	2006.02-2010.12	Rear Axle Left & Right Lower	Saloon FWD G4ED	Inner diameter:129mm	Spring Mounting	**GRM52638**
Celesta						
1.6 (90 kw)	2017.03-	Rear Axle Left & Right Upper	Saloon FWD G4FG		Spring Mounting	**GRM52101**
Elantra						
1.6 (82 kw)	2004.04-2014.12	Rear Axle Left & Right	Saloon FWD G4ED, G4GA		Spring Mounting	**GRM52072**
	2006.01-2010.12	Rear Axle Left & Right	Hatchback FWD G4ED		Spring Mounting	**GRM52072**
	2008.03-	Rear Axle Left & Right	Saloon FWD 24ED		Spring Mounting	**GRM52072**
	2008.03-	Rear Axle Left & Right Upper	Saloon FWD 24ED		Spring Mounting	**GRM52101**
1.8 (96 kw)	2003.12-2008.12	Rear Axle Left & Right	Saloon FWD G4GB		Spring Mounting	**GRM52072**
Elantra Landong						
1.6 (94 kw)	2012.08-2018.12	Front Axle Left & Right	Saloon FWD G4FG	Date to:2015.10	Spring Mounting	**GRM38089**
	2012.08-2018.12	Rear Axle Left & Right	Saloon FWD G4FG		Spring Mounting	**GRM52072**
	2012.08-2018.12	Rear Axle Left & Right Upper	Saloon FWD G4FG		Spring Mounting	**GRM52101**
1.8 (107 kw)	2012.08-	Front Axle Left & Right	Saloon FWD G4NB	Date to:2016.05	Spring Mounting	**GRM38089**
	2012.08-	Rear Axle Left & Right	Saloon FWD G4NB		Spring Mounting	**GRM52072**
	2012.08-	Rear Axle Left & Right Upper	Saloon FWD G4NB		Spring Mounting	**GRM52101**
Elantra Lingdong						
1.4 (96 kw)	2016.03-	Rear Axle Left & Right	Saloon FWD G4LD		Spring Mounting	**GRM52072**
	2016.03-	Rear Axle Left & Right Upper	Saloon FWD G4LD		Spring Mounting	**GRM52101**
1.5 (85 kw)	2019.07-	Rear Axle Left & Right Upper	Saloon FWD G4FL		Spring Mounting	**GRM52101**
1.6 (77 kw)	2019.08-	Rear Axle Left & Right Upper	Saloon FWD G4LE		Spring Mounting	**GRM52101**
1.6 (94 kw)	2016.03-	Front Axle Left & Right Upper	Saloon FWD G4FG		Spring Mounting	**GRM50050**
	2016.03-	Rear Axle Left & Right	Saloon FWD G4FG		Spring Mounting	**GRM52072**
	2016.03-	Rear Axle Left & Right Upper	Saloon FWD G4FG		Spring Mounting	**GRM52101**
1.6 (95 kw)	2016.03-	Rear Axle Left & Right	Saloon FWD G4FD		Spring Mounting	**GRM52072**
	2016.03-	Rear Axle Left & Right Upper	Saloon FWD G4FD		Spring Mounting	**GRM52101**
Elantra Yuedong						
1.6 (90 kw)	2009.11-2017.12	Front Axle Left & Right	Saloon FWD G4FC	Date from:2011.02,Date to:2015.10	Spring Mounting	**GRM38089**
	2009.11-2017.12	Front Axle Left & Right Upper	Saloon FWD G4FC		Spring Mounting	**GRM50051**
	2009.11-2017.12	Rear Axle Left & Right	Saloon FWD G4FC		Spring Mounting	**GRM52072**
	2009.11-2017.12	Rear Axle Left & Right Upper	Saloon FWD G4FC		Spring Mounting	**GRM52101**

	YEAR	FITTING POSITION	BODY STYLE & DRIVE TYPE & ENGINE	REMARKS	PRODUCT	G-AP Ref.
HYUNDAI (BEIJING)						
Elantra Yuedong						
EV (81 kw)	2017.08-	Rear Axle Left & Right	Saloon FWD PMSM81	Inner diameter:63mm	Spring Mounting	**GRM52072**
	2017.08-	Rear Axle Left & Right	Saloon FWD PMSM81	Inner diameter:49mm	Spring Mounting	**GRM52102**
	2017.08-	Rear Axle Left & Right Upper	Saloon FWD PMSM81		Spring Mounting	**GRM52101**
i30						
1.6 (90 kw)	2009.07-2014.12	Rear Axle Left & Right	Hatchback FWD G4FC		Spring Mounting	**GRM52072**
2.0 (105 kw)	2009.07-2014.12	Rear Axle Left & Right	Hatchback FWD G4GC		Spring Mounting	**GRM52072**
ix25						
1.4 (103 kw)	2017.08-	Rear Axle Left & Right Lower	SUV FWD G4LD		Spring Mounting	**GRM50052**
1.5 (84 kw)	2019.10-	Rear Axle Left & Right Lower	SUV FWD G4FL		Spring Mounting	**GRM50052**
1.6 (92 kw)	2014.10-	Rear Axle Left & Right	SUV FWD G4FG	Inner diameter:63mm	Spring Mounting	**GRM52072**
	2014.10-	Rear Axle Left & Right Lower	SUV FWD G4FG	Inner diameter:46mm	Spring Mounting	**GRM50052**
1.6 (118 kw)	2016.09-	Rear Axle Left & Right	SUV FWD G4FJ		Spring Mounting	**GRM52072**
2.0 (118 kw)	2014.10-2017.12	Rear Axle Left & Right	SUV FWD G4NA	Inner diameter:63mm	Spring Mounting	**GRM52072**
	2014.10-2017.12	Rear Axle Left & Right	SUV 4WD G4NA	Inner diameter:63mm	Spring Mounting	**GRM52072**
	2014.10-2017.12	Rear Axle Left & Right	SUV 4WD G4NA	Inner diameter:49mm	Spring Mounting	**GRM52102**
	2014.10-2017.12	Rear Axle Left & Right Lower	SUV FWD G4NA	Inner diameter:46mm	Spring Mounting	**GRM50052**
iX35						
1.4 (103 kw)	2018.12-	Rear Axle Left & Right	SUV FWD G4LD		Spring Mounting	**GRM52072**
2.0 (118 kw)	2012.04-	Rear Axle Left & Right	SUV FWD G4NA	Inner diameter:63mm	Spring Mounting	**GRM52072**
	2012.04-	Rear Axle Left & Right	SUV 4WD G4NA	Inner diameter:63mm	Spring Mounting	**GRM52072**
	2012.04-	Rear Axle Left & Right	SUV FWD G4NA	Inner diameter:49mm	Spring Mounting	**GRM52102**
	2012.04-	Rear Axle Left & Right	SUV 4WD G4NA	Inner diameter:49mm	Spring Mounting	**GRM52102**
	2017.11-	Rear Axle Left & Right	SUV FWD G4NA, G4NJ (12.20-.)		Spring Mounting	**GRM52072**
	2017.11-	Rear Axle Left & Right	SUV 4WD G4NA		Spring Mounting	**GRM52072**
2.0 (120 kw)	2010.04-2012.12	Rear Axle Left & Right	SUV FWD G4KD		Spring Mounting	**GRM52072**
	2010.04-2012.12	Rear Axle Left & Right	SUV 4WD G4KD		Spring Mounting	**GRM52072**
2.0 (121 kw)	2012.04-	Rear Axle Left & Right	SUV FWD G4NA	Inner diameter:63mm	Spring Mounting	**GRM52072**
	2012.04-	Rear Axle Left & Right	SUV FWD G4NA	Inner diameter:49mm	Spring Mounting	**GRM52102**
	2012.04-2017.12	Rear Axle Left & Right	SUV 4WD G4NA	Inner diameter:63mm	Spring Mounting	**GRM52072**
	2012.04-2017.12	Rear Axle Left & Right	SUV 4WD G4NA	Inner diameter:49mm	Spring Mounting	**GRM52102**
2.4 (125 kw)	2012.04-	Rear Axle Left & Right	SUV FWD G4KE		Spring Mounting	**GRM52072**
	2012.04-	Rear Axle Left & Right	SUV 4WD G4KE		Spring Mounting	**GRM52072**
2.4 (128 kw)	2010.04-2017.12	Rear Axle Left & Right	SUV FWD G4KE		Spring Mounting	**GRM52072**
	2010.04-2017.12	Rear Axle Left & Right	SUV 4WD G4KE		Spring Mounting	**GRM52072**
Reina						
1.4 (70 kw)	2017.09-	Front Axle Left & Right Upper	Saloon FWD G4LC	Inner diameter:70mm	Spring Mounting	**GRM50051**
	2017.09-	Front Axle Left & Right Upper	Saloon FWD G4LC	Inner diameter:22mm	Spring Mounting	**GRM52586**
Santa Fé						
2.0 (180 kw)	2012.12-	Rear Axle	SUV FWD G4KH		Rubber Buffer,shock absorber	**GRM37388**
	2012.12-	Rear Axle	SUV 4WD G4KH		Rubber Buffer,shock absorber	**GRM37388**
2.4 (139 kw)	2012.12-	Rear Axle	SUV FWD G4KJ		Rubber Buffer,shock absorber	**GRM37388**
	2012.12-	Rear Axle	SUV 4WD G4KJ		Rubber Buffer,shock absorber	**GRM37388**
Sonata						
1.6 (132 kw)	2015.03-	Rear Axle Left & Right	Saloon FWD G4FJ		Spring Mounting	**GRM52072**
2.0 (90 kw)	2005.01-2006.12	Rear Axle Left & Right Lower	Saloon FWD L4GC		Knuckle Bushing	**GRM16173**
2.0 (101 kw)	2002.12-2010.12	Rear Axle Left & Right	Saloon FWD G4GC		Spring Mounting	**GRM52072**
	2002.12-2010.12	Rear Axle Left & Right Lower	Saloon FWD G4GC		Knuckle Bushing	**GRM16173**
2.0 (118 kw)	2015.03-	Rear Axle Left & Right	Saloon FWD G4NA		Spring Mounting	**GRM52072**
2.0 (119 kw)	2012.12-2015.02	Rear Axle Left & Right	Saloon FWD G4NA		Spring Mounting	**GRM52072**
	2012.12-2015.02	Rear Axle Left & Right Lower	Saloon FWD G4NA		Knuckle Bushing	**GRM16173**
2.0 (121 kw)	2011.04-2015.02	Rear Axle Left & Right	Saloon FWD G4KD		Spring Mounting	**GRM52072**
	2011.04-2015.02	Rear Axle Left & Right Lower	Saloon FWD G4KD		Knuckle Bushing	**GRM16173**
2.0 (162 kw)	2012.06-2015.02	Rear Axle Left & Right	Saloon FWD G4NA		Spring Mounting	**GRM52072**
	2012.06-2015.02	Rear Axle Left & Right Lower	Saloon FWD G4NA		Knuckle Bushing	**GRM16173**
2.4 (127 kw)	2011.04-2015.02	Rear Axle Left & Right	Saloon FWD G4KE		Spring Mounting	**GRM52072**
2.4 (132 kw)	2011.04-2015.02	Rear Axle Left & Right	Saloon FWD G4KE		Spring Mounting	**GRM52072**
2.4 (139 kw)	2015.03-	Rear Axle Left & Right	Saloon FWD G4KJ		Spring Mounting	**GRM52072**
Sonata Lingxiang						
2.0 (121 kw)	2008.12-2012.12	Rear Axle Left & Right	Saloon FWD G4KD		Spring Mounting	**GRM52072**
	2008.12-2012.12	Rear Axle Left & Right Lower	Saloon FWD G4KD		Knuckle Bushing	**GRM16173**
2.4 (128 kw)	2008.12-2012.12	Rear Axle Left & Right	Saloon FWD G4KE		Spring Mounting	**GRM52072**
	2008.12-2012.12	Rear Axle Left & Right Lower	Saloon FWD G4KE		Knuckle Bushing	**GRM16173**

	YEAR	FITTING POSITION	BODY STYLE & DRIVE TYPE & ENGINE	REMARKS	PRODUCT	G-AP Ref.
HYUNDAI (BEIJING)						
Sonata Yuxiang						
2.0 (106 kw)	2005.09-2010.12	Rear Axle Left & Right	Saloon FWD G4KA		Spring Mounting	**GRM52072**
	2005.09-2010.12	Rear Axle Left & Right Lower	Saloon FWD G4KA		Knuckle Bushing	**GRM16173**
2.4 (121 kw)	2005.09-2010.12	Rear Axle Left & Right	Saloon FWD G4KC		Spring Mounting	**GRM52072**
	2005.09-2010.12	Rear Axle Left & Right Lower	Saloon FWD G4KC		Knuckle Bushing	**GRM16173**
Tucson						
1.6 (130 kw)	2015.09-	Rear Axle Left & Right	SUV FWD G4FJ		Spring Mounting	**GRM52072**
	2015.09-	Rear Axle Left & Right	SUV 4WD G4FJ		Spring Mounting	**GRM52072**
	2015.09-	Rear Axle Left & Right Upper	SUV FWD G4FJ		Spring Mounting	**GRM52647**
	2015.09-	Rear Axle Left & Right Upper	SUV 4WD G4FJ		Spring Mounting	**GRM52647**
2.0 (104 kw)	2005.05-2015.12	Rear Axle Left & Right	SUV FWD G4GC		Spring Mounting	**GRM52072**
	2005.05-2015.12	Rear Axle Left & Right	SUV 4WD G4GC		Spring Mounting	**GRM52072**
	2005.05-2015.12	Rear Axle Left & Right Upper	SUV FWD G4GC		Spring Mounting	**GRM52647**
	2005.05-2015.12	Rear Axle Left & Right Upper	SUV 4WD G4GC		Spring Mounting	**GRM52647**
2.0 (121 kw)	2015.09-	Rear Axle Left & Right	SUV FWD G4NC		Spring Mounting	**GRM52072**
	2015.09-	Rear Axle Left & Right Upper	SUV FWD G4NC		Spring Mounting	**GRM52647**
2.7 (127 kw)	2005.05-	Rear Axle Left & Right	SUV 4WD G6BA		Spring Mounting	**GRM52072**
	2005.05-	Rear Axle Left & Right Upper	SUV 4WD G6BA		Spring Mounting	**GRM52647**
Verna						
1.4 (73 kw)	2016.10-	Front Axle Left & Right Lower	Saloon FWD G4LC		Spring Mounting	**GRM50003**
	2016.10-	Front Axle Left & Right Upper	Saloon FWD G4LC	Inner diameter:70mm	Spring Mounting	**GRM50050**
	2016.10-	Front Axle Left & Right Upper	Saloon FWD G4LC	Inner diameter:22mm	Spring Mounting	**GRM52586**
	2016.10-	Rear Axle Left & Right Upper	Saloon FWD G4LC		Spring Mounting	**GRM52101**
1.4 (79 kw)	2010.08-2017.12	Front Axle Left & Right	Saloon FWD G4FA		Spring Cap	**GRM38126**
	2010.08-2017.12	Front Axle Left & Right	Saloon FWD G4FA	MT	Spring Mounting	**GRM38089**
	2010.08-2017.12	Front Axle Left & Right Upper	Saloon FWD G4FA		Spring Mounting	**GRM52586**
	2010.12-2018.12	Front Axle Left & Right	Hatchback FWD G4FA		Spring Cap	**GRM38126**
	2010.12-2018.12	Front Axle Left & Right	Hatchback FWD G4FA	Date from:2014.12,Date to:2017.05	Spring Mounting	**GRM38089**
	2010.12-2018.12	Front Axle Left & Right Upper	Hatchback FWD G4FA		Spring Mounting	**GRM52586**
1.6 (90 kw)	2010.08-2017.12	Front Axle Left & Right	Saloon FWD G4FC		Spring Cap	**GRM38126**
	2010.08-2017.12	Front Axle Left & Right	Saloon FWD G4FC	Date from:2014.12,Date to:2017.05	Spring Mounting	**GRM38089**
	2010.08-2017.12	Front Axle Left & Right Upper	Saloon FWD G4FC		Spring Mounting	**GRM52586**
	2010.08-2017.12	Rear Axle Left & Right Upper	Saloon FWD G4FC		Spring Mounting	**GRM52101**
	2010.12-2018.12	Front Axle Left & Right	Hatchback FWD G4FC		Spring Cap	**GRM38126**
	2010.12-2018.12	Front Axle Left & Right	Hatchback FWD G4FC	Date from:2014.12,Date to:2017.05	Spring Mounting	**GRM38089**
	2010.12-2018.12	Front Axle Left & Right Upper	Hatchback FWD G4FC		Spring Mounting	**GRM52586**
	2010.12-2018.12	Rear Axle Left & Right Upper	Hatchback FWD G4FC		Spring Mounting	**GRM52101**
	2016.10-	Front Axle Left & Right	Saloon FWD G4FG		Spring Cap	**GRM38126**
	2016.10-	Front Axle Left & Right	Saloon FWD G4FG	Date to:2017.05	Spring Mounting	**GRM38089**
	2016.10-	Front Axle Left & Right Lower	Saloon FWD G4FG		Spring Mounting	**GRM50003**
	2016.10-	Front Axle Left & Right Upper	Saloon FWD G4FG		Spring Mounting	**GRM52586**
	2016.10-	Rear Axle Left & Right Upper	Saloon FWD G4FG		Spring Mounting	**GRM52101**
Verna RV						
1.4 (73 kw)	2017.02-	Front Axle Left & Right Lower	Hatchback FWD G4LC		Spring Mounting	**GRM50003**
	2017.02-	Front Axle Left & Right Upper	Hatchback FWD G4LC		Spring Mounting	**GRM50050**
	2017.02-	Rear Axle Left & Right Upper	Hatchback FWD G4LC		Spring Mounting	**GRM52101**
1.6 (90 kw)	2017.02-	Front Axle Left & Right Lower	Hatchback FWD G4FG		Spring Mounting	**GRM50003**
	2017.02-	Rear Axle Left & Right Upper	Hatchback FWD G4FG		Spring Mounting	**GRM52101**
HYUNDAI (HUATAI)						
Santa Fé						
2.0 (85 kw)	2006.10-2008.12	Rear Axle Left & Right	SUV FWD D4EA-V		Bushing Kit,shock absorber	**GRM50329S**
	2006.10-2008.12	Rear Axle Left & Right Lower	SUV FWD D4EA-V		Knuckle Bushing	**GRM16173**
2.0 (92 kw)	2006.10-2013.12	Rear Axle Left & Right	SUV 4WD D4EA-V		Bushing Kit,shock absorber	**GRM50329S**
	2006.10-2013.12	Rear Axle	SUV 4WD D4EA-V		Rubber Buffer,shock absorber	**GRM37388**
	2006.10-2013.12	Rear Axle Left & Right Lower	SUV 4WD D4EA-V	Date to:2012.10	Knuckle Bushing	**GRM16173**
2.7 (132 kw)	2006.10-2013.12	Rear Axle Left & Right	SUV 4WD G6BA		Bushing Kit,shock absorber	**GRM50329S**
	2006.10-2013.12	Rear Axle	SUV 4WD G6BA		Rubber Buffer,shock absorber	**GRM37388**
	2006.10-2013.12	Rear Axle Left & Right Lower	SUV 4WD G6BA	Date to:2009.10	Knuckle Bushing	**GRM16173**
INFINITI						
ESQ						
1.6 (85 kw)	2014.09-	Front Axle	SUV FWD HR16DE		Rubber Buffer	**GRM37401**
1.6 (147 kw)	2014.09-	Front Axle	SUV 4WD MR16DDT		Rubber Buffer	**GRM37401**
EX25						
2.5 (163 kw)	2007.09-	Rear Axle Left & Right Upper	SUV 4WD VQ25HR		Spring Mounting	**GRM52657**
	2007.09-	Rear Axle Left & Right Lower Outer	SUV 4WD VQ25HR	Type:AT WHEEL CARRIER	Knuckle Bushing	**GRM16071**

	YEAR	FITTING POSITION	BODY STYLE & DRIVE TYPE & ENGINE	REMARKS	PRODUCT	G-AP Ref.
INFINITI						
EX25						
2.5 (163 kw)	2007.09-	Rear	SUV 4WD VQ25HR	Outer diameter:31.4mm	Knuckle Bushing	**GRM16159**
	2007.09-	Rear	SUV 4WD VQ25HR	Outer diameter:36.3mm	Knuckle Bushing	**GRM16210**
2.5 (175 kw)	2010.04-2013.12	Rear Axle Left & Right Upper	SUV 4WD VQ25HR		Spring Mounting	**GRM52657**
	2010.04-2013.12	Rear Axle Left & Right Lower Outer	SUV 4WD VQ25HR	AT,Date from:2011.01,Date to:2015.11	Knuckle Bushing	**GRM16071**
EX30d						
3.0 (175 kw)	2010.04-	Rear Axle Left & Right Upper	SUV 4WD V9X		Spring Mounting	**GRM52657**
	2010.04-	Lower	SUV 4WD V9X		Mounting,radiator	**GRM38191**
	2010.04-	Rear Axle Left & Right Lower Outer	SUV 4WD V9X	AT	Knuckle Bushing	**GRM16071**
	2010.04-	Rear	SUV 4WD V9X		Knuckle Bushing	**GRM16159**
	2010.04-	Rear	SUV 4WD V9X		Knuckle Bushing	**GRM16210**
EX35						
3.5 (221 kw)	2008.10-	Rear Axle Left & Right Upper	SUV 4WD VQ35HR		Spring Mounting	**GRM52657**
	2008.10-	Rear Axle Left & Right Lower Outer	SUV 4WD VQ35HR		Knuckle Bushing	**GRM16071**
	2008.10-	Rear	SUV 4WD VQ35HR		Knuckle Bushing	**GRM16159**
	2008.10-	Rear	SUV 4WD VQ35HR		Knuckle Bushing	**GRM16210**
3.5 (234 kw)	2010.01-2011.12	Rear Axle Left & Right Upper	SUV 4WD VQ35HR		Spring Mounting	**GRM52657**
EX37						
3.7 (228 kw)	2008.10-	Rear Axle Left & Right Upper	SUV 4WD VQ37VHR		Spring Mounting	**GRM52657**
	2008.10-	Rear Axle Left & Right Lower Outer	SUV 4WD VQ37VHR	AT,Date from:2010.01	Knuckle Bushing	**GRM16071**
	2008.10-	Rear	SUV 4WD VQ37VHR		Knuckle Bushing	**GRM16159**
	2008.10-	Rear	SUV 4WD VQ37VHR		Knuckle Bushing	**GRM16210**
3.7 (235 kw)	2010.09-	Rear Axle Left & Right Upper	SUV 4WD VQ37VHR		Spring Mounting	**GRM52657**
	2010.09-	Rear Axle Left & Right Lower Outer	SUV 4WD VQ37VHR	AT	Knuckle Bushing	**GRM16071**
	2010.09-	Rear	SUV 4WD VQ37VHR		Knuckle Bushing	**GRM16159**
	2010.09-	Rear	SUV 4WD VQ37VHR		Knuckle Bushing	**GRM16210**
FX30d						
3.0 (175 kw)	2010.04-	Rear Axle Left & Right Upper	SUV 4WD V9X		Spring Mounting	**GRM52657**
	2010.04-	Lower	SUV 4WD V9X		Mounting,radiator	**GRM38191**
	2010.04-	Rear Axle Left & Right Lower Outer	SUV 4WD V9X	AT	Knuckle Bushing	**GRM16071**
	2010.04-	Rear	SUV 4WD V9X		Knuckle Bushing	**GRM16159**
	2010.04-	Rear	SUV 4WD V9X		Knuckle Bushing	**GRM16210**
FX35						
3.5 (205 kw)	2008.07-2009.05	Rear Axle Left & Right Upper	SUV 4WD VQ35HR		Spring Mounting	**GRM52657**
	2008.07-2009.05	Rear	SUV 4WD VQ35HR	Outer diameter:31.4mm	Knuckle Bushing	**GRM16159**
	2008.07-2009.05	Rear	SUV 4WD VQ35HR	Outer diameter:36.3mm	Knuckle Bushing	**GRM16210**
	2008.07-2009.10	Rear	SUV RWD VQ35HR	Outer diameter:31.4mm	Knuckle Bushing	**GRM16159**
	2008.07-2009.10	Rear	SUV RWD VQ35HR	Outer diameter:36.3mm	Knuckle Bushing	**GRM16210**
3.5 (206 kw)	2003.01-2008.12	Rear Axle Left & Right	SUV 4WD VQ35DE		Bushing,shock absorber	**GRM16492**
	2003.01-2008.12	Rear Axle Left & Right Lower	SUV 4WD VQ35DE		Spring Mounting	**GRM37868**
	2003.01-2008.12	Rear Axle Left & Right Upper	SUV 4WD VQ35DE		Spring Mounting	**GRM52657**
	2003.01-2008.12	Rear Axle Left & Right Lower Inner	SUV 4WD VQ35DE		Knuckle Bushing	**GRM16107**
	2003.01-2008.12	Rear Axle Left & Right Upper Inner	SUV 4WD VQ35DE		Knuckle Bushing	**GRM16052**
	2003.01-2008.12	Rear Axle Left & Right Lower Outer	SUV 4WD VQ35DE		Knuckle Bushing	**GRM16066**
	2003.02-2008.12	Rear Axle Left & Right Lower	SUV RWD VQ35DE		Spring Mounting	**GRM37868**
	2003.02-2008.12	Rear Axle Left & Right Upper	SUV RWD VQ35DE		Spring Mounting	**GRM52657**
	2003.02-2008.12	Rear Axle Left & Right Lower Inner	SUV RWD VQ35DE		Knuckle Bushing	**GRM16107**
	2003.02-2008.12	Rear Axle Left & Right Upper Inner	SUV RWD VQ35DE		Knuckle Bushing	**GRM16052**
3.5 (223 kw)	2012.01-2013.07	Rear Axle Left & Right Upper	SUV 4WD VQ35HR		Spring Mounting	**GRM52657**
	2012.01-2013.07	Rear Axle Left & Right Lower Outer	SUV 4WD VQ35HR	AT,Date to:2012.06	Knuckle Bushing	**GRM16071**
3.5 (226 kw)	2008.10-2011.12	Rear Axle Left & Right Upper	SUV RWD VQ35HR		Spring Mounting	**GRM52657**
	2008.10-2011.12	Rear	SUV RWD VQ35HR	Outer diameter:31.4mm	Knuckle Bushing	**GRM16159**
	2008.10-2011.12	Rear	SUV RWD VQ35HR	Outer diameter:36.3mm	Knuckle Bushing	**GRM16210**
	2009.02-2010.12	Rear Axle Left & Right Upper	SUV 4WD VQ35HR		Spring Mounting	**GRM52657**
	2009.02-2010.12	Rear	SUV 4WD VQ35HR	Outer diameter:31.4mm	Knuckle Bushing	**GRM16159**
	2009.02-2010.12	Rear	SUV 4WD VQ35HR	Outer diameter:36.3mm	Knuckle Bushing	**GRM16210**
FX37						
3.7 (235 kw)	2008.10-	Rear Axle Left & Right Upper	SUV 4WD VQ37VHR		Spring Mounting	**GRM52657**
	2008.10-	Rear Axle Left & Right Lower Outer	SUV 4WD VQ37VHR		Knuckle Bushing	**GRM16071**
	2008.10-	Rear	SUV 4WD VQ37VHR	Outer diameter:31.4mm	Knuckle Bushing	**GRM16159**
	2008.10-	Rear	SUV 4WD VQ37VHR	Outer diameter:36.3mm	Knuckle Bushing	**GRM16210**
3.7 (242 kw)	2012.09-	Rear Axle Left & Right Upper	SUV 4WD VQ37VHR		Spring Mounting	**GRM52657**
3.7 (245 kw)	2008.07-2013.07	Rear Axle Left & Right Upper	SUV 4WD VQ37VHR		Spring Mounting	**GRM52657**
	2008.07-2013.07	Rear Axle Left & Right Lower Outer	SUV 4WD VQ37VHR		Knuckle Bushing	**GRM16071**
	2008.07-2013.07	Rear	SUV 4WD VQ37VHR	Outer diameter:31.4mm	Knuckle Bushing	**GRM16159**

	YEAR	FITTING POSITION	BODY STYLE & DRIVE TYPE & ENGINE	REMARKS	PRODUCT	G-AP Ref.
INFINITI						
FX37						
3.7 (245 kw)	2008.07-2013.07	Rear	SUV 4WD VQ37VHR	Outer diameter:36.3mm	Knuckle Bushing	**GRM16210**
FX45						
4.5 (232 kw)	2003.01-2008.12	Rear Axle Left & Right	SUV 4WD VK45DE		Bushing,shock absorber	**GRM16492**
	2003.01-2008.12	Rear Axle Left & Right Lower	SUV 4WD VK45DE		Spring Mounting	**GRM37868**
	2003.01-2008.12	Rear Axle Left & Right Upper	SUV 4WD VK45DE		Spring Mounting	**GRM52657**
	2003.01-2008.12	Rear Axle Left & Right Lower Inner	SUV 4WD VK45DE		Knuckle Bushing	**GRM16107**
	2003.01-2008.12	Rear Axle Left & Right Upper Inner	SUV 4WD VK45DE		Knuckle Bushing	**GRM16052**
	2003.01-2008.12	Rear Axle Left & Right Lower Outer	SUV 4WD VK45DE		Knuckle Bushing	**GRM16066**
	2003.02-2008.12	Rear Axle Left & Right Lower	SUV RWD VK45DE		Spring Mounting	**GRM37868**
	2003.02-2008.12	Rear Axle Left & Right Upper	SUV RWD VK45DE		Spring Mounting	**GRM52657**
4.5 (239 kw)	2005.09-2008.12	Rear Axle Left & Right Upper	SUV 4WD VK45DE		Spring Mounting	**GRM52657**
FX50						
5.0 (287 kw)	2008.10-	Rear Axle Left & Right Upper	SUV 4WD VK50VE		Spring Mounting	**GRM52657**
	2008.10-	Rear Axle Left & Right Lower Outer	SUV 4WD VK50VE		Knuckle Bushing	**GRM16071**
	2008.10-	Rear	SUV 4WD VK50VE	Outer diameter:31.4mm	Knuckle Bushing	**GRM16159**
	2008.10-	Rear	SUV 4WD VK50VE	Outer diameter:36.3mm	Knuckle Bushing	**GRM16210**
5.0 (291 kw)	2008.10-	Rear Axle Left & Right Upper	SUV 4WD VK50VE		Spring Mounting	**GRM52657**
	2008.10-	Rear Axle Left & Right Lower Outer	SUV 4WD VK50VE		Knuckle Bushing	**GRM16071**
	2008.10-	Rear	SUV 4WD VK50VE	Outer diameter:31.4mm	Knuckle Bushing	**GRM16159**
	2008.10-	Rear	SUV 4WD VK50VE	Outer diameter:36.3mm	Knuckle Bushing	**GRM16210**
5.0 (309 kw)	2013.06-2013.07	Rear Axle Left & Right Upper	SUV 4WD VK50VE		Spring Mounting	**GRM52657**
	2013.06-2013.07	Rear Axle Left & Right Lower Outer	SUV 4WD VK50VE	AT	Knuckle Bushing	**GRM16071**
	2013.06-2013.07	Rear	SUV 4WD VK50VE		Knuckle Bushing	**GRM16159**
	2013.06-2013.07	Rear	SUV 4WD VK50VE		Knuckle Bushing	**GRM16210**
G						
2.0 (108 kw)	1998.09-2002.12	Front Axle	Saloon FWD SR20DE		Rubber Buffer	**GRM37401**
3.7 (245 kw)	2008.09-	Rear Axle Left & Right Upper	Saloon RWD VQ37VHR		Spring Mounting	**GRM52657**
G20						
2.0 (85 kw)	1990.01-1997.12	Front Axle	Saloon FWD SR20DE		Rubber Buffer	**GRM37401**
G25						
2.5 (163 kw)	2010.09-2012.12	Rear Axle Left & Right Upper	Saloon 4WD VQ25HR		Spring Mounting	**GRM52657**
	2011.01-	Rear Axle Left & Right Upper	Saloon RWD VQ25HR		Spring Mounting	**GRM52657**
	2011.01-	Rear Axle Left & Right Centre	Saloon RWD VQ25HR		Knuckle Bushing	**GRM16053**
	2011.01-	Rear Axle Left & Right Lower Outer	Saloon RWD VQ25HR	AT	Knuckle Bushing	**GRM16071**
	2011.01-	Rear	Saloon RWD VQ25HR		Knuckle Bushing	**GRM16210**
G35						
3.5 (191 kw)	2002.08-2006.06	Rear Axle Left & Right Upper	Saloon RWD VQ35DE		Spring Mounting	**GRM52657**
	2002.08-2006.06	Rear Axle Left & Right Centre	Saloon RWD VQ35DE		Knuckle Bushing	**GRM16053**
	2002.08-2006.06	Rear Axle Left & Right Lower Inner	Saloon RWD VQ35DE		Knuckle Bushing	**GRM16106**
	2002.08-2006.06	Rear Axle Left & Right Lower Outer	Saloon RWD VQ35DE		Knuckle Bushing	**GRM16071**
	2002.08-2006.06	Rear	Saloon RWD VQ35DE		Knuckle Bushing	**GRM16210**
3.5 (228 kw)	2007.01-2008.12	Rear Axle Left & Right Upper	Saloon 4WD VQ35HR		Spring Mounting	**GRM52657**
	2007.01-2008.12	Rear Axle Left & Right Lower Inner	Saloon 4WD VQ35HR		Knuckle Bushing	**GRM16106**
	2007.01-2008.12	Rear	Saloon 4WD VQ35HR		Knuckle Bushing	**GRM16210**
	2007.09-2008.12	Rear Axle Left & Right Upper	Saloon RWD VQ35HR		Spring Mounting	**GRM52657**
G37						
3.7 (235 kw)	2008.10-	Rear Axle Left & Right Upper	Saloon 4WD VQ37VHR		Spring Mounting	**GRM52657**
	2008.10-	Rear Axle Left & Right Upper	Saloon RWD VQ37VHR		Spring Mounting	**GRM52657**
	2008.10-	Rear Axle Left & Right Centre	Saloon 4WD VQ37VHR		Knuckle Bushing	**GRM16053**
	2008.10-	Rear Axle Left & Right Centre	Saloon RWD VQ37VHR		Knuckle Bushing	**GRM16053**
	2008.10-	Rear Axle Left & Right Lower Inner	Saloon 4WD VQ37VHR		Knuckle Bushing	**GRM16106**
	2008.10-	Rear Axle Left & Right Lower Inner	Saloon RWD VQ37VHR		Knuckle Bushing	**GRM16106**
	2008.10-	Rear Axle Left & Right Lower Outer	Saloon 4WD VQ37VHR	AT,Date from:2009.11	Knuckle Bushing	**GRM16071**
	2008.10-	Rear Axle Left & Right Lower Outer	Saloon RWD VQ37VHR	Date from:2009.11	Knuckle Bushing	**GRM16071**
	2008.10-	Rear	Saloon RWD VQ37VHR		Knuckle Bushing	**GRM16159**
	2008.10-	Rear	Saloon 4WD VQ37VHR		Knuckle Bushing	**GRM16210**
	2008.10-	Rear	Saloon RWD VQ37VHR		Knuckle Bushing	**GRM16210**
	2010.09-	Rear Axle Left & Right Upper	Coupe RWD VQ37VHR		Spring Mounting	**GRM52657**
	2010.09-	Rear Axle Left & Right Upper	Convertible RWD VQ37VHR		Spring Mounting	**GRM52657**
	2010.09-	Rear Axle Left & Right Centre	Coupe RWD VQ37VHR		Knuckle Bushing	**GRM16053**
	2010.09-	Rear Axle Left & Right Centre	Convertible RWD VQ37VHR		Knuckle Bushing	**GRM16053**
	2010.09-	Rear Axle Left & Right Lower Inner	Coupe RWD VQ37VHR		Knuckle Bushing	**GRM16106**
	2010.09-	Rear Axle Left & Right Lower Inner	Convertible RWD VQ37VHR		Knuckle Bushing	**GRM16106**
	2010.09-	Rear Axle Left & Right Lower Outer	Coupe RWD VQ37VHR	Type:AT WHEEL CARRIER	Knuckle Bushing	**GRM16071**

	YEAR	FITTING POSITION	BODY STYLE & DRIVE TYPE & ENGINE	REMARKS	PRODUCT	G-AP Ref.
INFINITI						
G37						
3.7 (235 kw)	2010.09-	Rear Axle Left & Right Lower Outer	Convertible RWD VQ37VHR	Type:AT WHEEL CARRIER	Knuckle Bushing	**GRM16071**
	2010.09-	Rear	Coupe RWD VQ37VHR		Knuckle Bushing	**GRM16159**
	2010.09-	Rear	Convertible RWD VQ37VHR		Knuckle Bushing	**GRM16159**
	2010.09-	Rear	Coupe RWD VQ37VHR		Knuckle Bushing	**GRM16210**
	2010.09-	Rear	Convertible RWD VQ37VHR		Knuckle Bushing	**GRM16210**
3.7 (240 kw)	2012.01-	Rear Axle Left & Right Upper	Saloon RWD VQ37VHR		Spring Mounting	**GRM52657**
3.7 (242 kw)	2010.09-	Rear Axle Left & Right Upper	Convertible RWD VQ37VHR		Spring Mounting	**GRM52657**
	2010.09-	Rear Axle Left & Right Lower Outer	Convertible RWD VQ37VHR	Type:AT WHEEL CARRIER	Knuckle Bushing	**GRM16071**
	2010.09-	Rear	Convertible RWD VQ37VHR	Outer diameter:31.4mm	Knuckle Bushing	**GRM16159**
	2010.09-	Rear	Convertible RWD VQ37VHR	Outer diameter:36.3mm	Knuckle Bushing	**GRM16210**
3.7 (243 kw)	2007.09-	Rear Axle Left & Right Upper	Coupe RWD VQ37VHR		Spring Mounting	**GRM52657**
	2007.09-	Rear Axle Left & Right Centre	Coupe RWD VQ37VHR		Knuckle Bushing	**GRM16053**
	2007.09-	Rear Axle Left & Right Lower Inner	Coupe RWD VQ37VHR		Knuckle Bushing	**GRM16106**
	2007.09-	Rear Axle Left & Right Lower Outer	Coupe RWD VQ37VHR	Date from:2009.11	Knuckle Bushing	**GRM16071**
	2007.09-	Rear	Coupe RWD VQ37VHR		Knuckle Bushing	**GRM16210**
	2008.10-	Rear Axle Left & Right Upper	Saloon RWD VQ37VHR		Spring Mounting	**GRM52657**
	2008.10-	Rear Axle Left & Right Centre	Saloon RWD VQ37VHR		Knuckle Bushing	**GRM16053**
	2008.10-	Rear Axle Left & Right Lower Inner	Saloon RWD VQ37VHR		Knuckle Bushing	**GRM16106**
	2008.10-	Rear Axle Left & Right Lower Outer	Saloon RWD VQ37VHR	Date from:2009.11	Knuckle Bushing	**GRM16071**
	2008.10-	Rear	Saloon RWD VQ37VHR		Knuckle Bushing	**GRM16159**
	2008.10-	Rear	Saloon RWD VQ37VHR		Knuckle Bushing	**GRM16210**
3.7 (245 kw)	2008.09-2012.12	Rear Axle Left & Right Upper	Coupe RWD VQ37VHR		Spring Mounting	**GRM52657**
	2008.09-2012.12	Rear Axle Left & Right Lower Inner	Coupe RWD VQ37VHR		Knuckle Bushing	**GRM16106**
	2008.09-2012.12	Rear Axle Left & Right Lower Outer	Coupe RWD VQ37VHR	Type:AT WHEEL CARRIER	Knuckle Bushing	**GRM16071**
	2008.09-2012.12	Rear	Coupe RWD VQ37VHR		Knuckle Bushing	**GRM16210**
	2008.09-2013.12	Rear Axle Left & Right Upper	Saloon 4WD VQ37VHR		Spring Mounting	**GRM52657**
	2008.09-2013.12	Rear Axle Left & Right Lower Inner	Saloon 4WD VQ37VHR		Knuckle Bushing	**GRM16106**
	2008.09-2013.12	Rear Axle Left & Right Lower Outer	Saloon 4WD VQ37VHR	Type:AT WHEEL CARRIER	Knuckle Bushing	**GRM16071**
	2008.09-2013.12	Rear	Saloon 4WD VQ37VHR		Knuckle Bushing	**GRM16210**
	2010.09-	Rear Axle Left & Right Upper	Convertible RWD VQ37VHR		Spring Mounting	**GRM52657**
	2010.09-	Rear Axle Left & Right Lower Outer	Convertible RWD VQ37VHR	Type:AT WHEEL CARRIER	Knuckle Bushing	**GRM16071**
	2010.09-	Rear	Convertible RWD VQ37VHR	Outer diameter:31.4mm	Knuckle Bushing	**GRM16159**
	2010.09-	Rear	Convertible RWD VQ37VHR	Outer diameter:36.3mm	Knuckle Bushing	**GRM16210**
3.7 (258 kw)	2009.01-	Rear Axle Left & Right Upper	Saloon RWD VQ37VHR		Spring Mounting	**GRM52657**
	2010.09-2013.12	Rear Axle Left & Right Upper	Convertible RWD VQ37VHR		Spring Mounting	**GRM52657**
I30						
3.0 (142 kw)	1996.01-2001.12	Front Axle	Saloon FWD VQ30DE		Rubber Buffer	**GRM37401**
	1996.01-2001.12	Rear Axle Left & Right	Saloon FWD VQ30DE		Bellow Set,strut mounting	**GRM18212S**
I35						
3.5 (188 kw)	2001.07-2004.12	Front Axle	Saloon FWD VQ35DE		Rubber Buffer	**GRM37401**
J30						
3.0 (157 kw)	1992.01-1997.12	Front Axle	Saloon RWD VG30DE		Rubber Buffer	**GRM37401**
JX						
3.5 (188 kw)	2012.07-2013.12	Rear Axle Left & Right	SUV FWD VQ35DE		Bushing,shock absorber	**GRM50766**
	2012.07-2013.12	Rear Axle Left & Right	SUV 4WD VQ35DE		Bushing,shock absorber	**GRM50766**
	2012.07-2013.12	Rear Axle Left & Right Upper	SUV FWD VQ35DE		Spring Mounting	**GRM52655**
	2012.07-2013.12	Rear Axle Left & Right Upper	SUV 4WD VQ35DE		Spring Mounting	**GRM52655**
JX35						
3.5 (195 kw)	2012.11-2013.09	Rear Axle Left & Right	SUV 4WD VQ35DE		Bushing,shock absorber	**GRM50766**
	2012.11-2013.09	Rear Axle Left & Right	SUV FWD VQ35DE		Bushing,shock absorber	**GRM50766**
	2012.11-2013.09	Rear Axle Left & Right Upper	SUV 4WD VQ35DE		Spring Mounting	**GRM52655**
	2012.11-2013.09	Rear Axle Left & Right Upper	SUV FWD VQ35DE		Spring Mounting	**GRM52655**
3.5 (198 kw)	2011.08-2013.09	Rear Axle Left & Right	SUV 4WD VQ35DE		Bushing,shock absorber	**GRM50766**
	2011.08-2013.09	Rear Axle Left & Right Upper	SUV 4WD VQ35DE		Spring Mounting	**GRM52655**
	2012.09-2013.09	Rear Axle Left & Right	SUV FWD VQ35DE		Bushing,shock absorber	**GRM50766**
	2012.09-2013.09	Rear Axle Left & Right Upper	SUV FWD VQ35DE		Spring Mounting	**GRM52655**
M30d						
3.0 (175 kw)	2010.03-	Lower	Saloon RWD V9X		Mounting,radiator	**GRM38191**
M35						
3.5 (206 kw)	2005.01-	Rear Axle Left & Right Upper	Saloon 4WD VQ35DE		Spring Mounting	**GRM52657**
	2005.01-	Rear Axle Left & Right Upper	Saloon RWD VQ35DE		Spring Mounting	**GRM52657**
	2005.01-	Rear Axle Left & Right Centre	Saloon 4WD VQ35DE		Knuckle Bushing	**GRM16053**
	2005.01-	Rear Axle Left & Right Centre	Saloon RWD VQ35DE		Knuckle Bushing	**GRM16053**
	2005.01-	Rear Axle Left & Right Lower Outer	Saloon 4WD VQ35DE		Knuckle Bushing	**GRM16071**

	YEAR	FITTING POSITION	BODY STYLE & DRIVE TYPE & ENGINE	REMARKS	PRODUCT	G-AP Ref.
INFINITI						
M35						
3.5 (206 kw)	2005.01-	Rear Axle Left & Right Lower Outer	Saloon RWD VQ35DE	AT,Date to:2008.08	Knuckle Bushing	**GRM16071**
3.5 (226 kw)	2008.09-2010.12	Rear Axle Left & Right Lower Outer	Saloon 4WD VQ35HR		Knuckle Bushing	**GRM16071**
	2008.09-2010.12	Rear Axle Left & Right Lower Outer	Saloon RWD VQ35HR		Knuckle Bushing	**GRM16071**
M37						
3.7 (235 kw)	2010.03-	Lower	Saloon RWD VQ37VHR		Mounting,radiator	**GRM38191**
M45						
4.5 (250 kw)	2002.09-2004.12	Front Axle	Saloon FWD VK45DE		Rubber Buffer	**GRM37401**
	2005.01-	Rear Axle Left & Right Lower Outer	Saloon RWD VK45DE		Knuckle Bushing	**GRM16071**
Q45						
4.1 (198 kw)	1997.01-2001.01	Front Axle	Saloon RWD VH41DE		Rubber Buffer	**GRM37401**
4.1 (205 kw)	1993.01-1996.12	Front Axle	Saloon RWD VH41DE		Rubber Buffer	**GRM37401**
	1996.07-2001.01	Front Axle	Saloon RWD VH41DE		Rubber Buffer	**GRM37401**
4.5 (207 kw)	1993.07-1996.12	Front Axle	Saloon RWD VH45DE		Rubber Buffer	**GRM37401**
4.5 (250 kw)	2001.02-2006.06	Front Axle	Saloon RWD VK45DE		Rubber Buffer	**GRM37401**
	2001.02-2006.06	Rear Axle Left & Right Lower Outer	Saloon RWD VK45DE		Knuckle Bushing	**GRM16071**
4.5 (253 kw)	2001.09-2006.12	Front Axle	Saloon RWD VK45DE		Rubber Buffer	**GRM37401**
	2001.09-2006.12	Rear Axle Left & Right Lower Inner	Saloon RWD VK45DE		Knuckle Bushing	**GRM16106**
	2001.09-2006.12	Rear Axle Left & Right Lower Outer	Saloon RWD VK45DE		Knuckle Bushing	**GRM16071**
Q60						
3.7 (235 kw)	2013.10-	Rear Axle Left & Right Upper	Convertible RWD VQ37VHR		Spring Mounting	**GRM52657**
	2013.10-	Rear Axle Left & Right Upper	Coupe RWD VQ37VHR		Spring Mounting	**GRM52657**
	2013.10-	Rear Axle Left & Right Lower Inner	Coupe RWD VQ37VHR		Knuckle Bushing	**GRM16106**
	2013.10-	Rear Axle Left & Right Lower Outer	Convertible RWD VQ37VHR	Type:AT WHEEL CARRIER	Knuckle Bushing	**GRM16071**
	2013.10-	Rear Axle Left & Right Lower Outer	Coupe RWD VQ37VHR	Type:AT WHEEL CARRIER	Knuckle Bushing	**GRM16071**
	2013.10-	Rear	Convertible RWD VQ37VHR	Outer diameter:31.4mm	Knuckle Bushing	**GRM16159**
	2013.10-	Rear	Convertible RWD VQ37VHR	Outer diameter:36.3mm	Knuckle Bushing	**GRM16210**
	2013.10-	Rear	Coupe RWD VQ37VHR		Knuckle Bushing	**GRM16210**
3.7 (242 kw)	2013.10-	Rear Axle Left & Right Upper	Convertible RWD VQ37VHR		Spring Mounting	**GRM52657**
	2013.10-	Rear Axle Left & Right Upper	Coupe RWD VQ37VHR		Spring Mounting	**GRM52657**
3.7 (245 kw)	2013.10-	Rear Axle Left & Right Upper	Convertible RWD VQ37VHR		Spring Mounting	**GRM52657**
	2013.10-	Rear Axle Left & Right Upper	Coupe RWD VQ37VHR		Spring Mounting	**GRM52657**
	2013.10-	Rear Axle Left & Right Lower Inner	Coupe RWD VQ37VHR		Knuckle Bushing	**GRM16106**
	2013.10-	Rear Axle Left & Right Lower Outer	Convertible RWD VQ37VHR	Type:AT WHEEL CARRIER	Knuckle Bushing	**GRM16071**
	2013.10-	Rear Axle Left & Right Lower Outer	Coupe RWD VQ37VHR	Type:AT WHEEL CARRIER	Knuckle Bushing	**GRM16071**
	2013.10-	Rear	Convertible RWD VQ37VHR	Outer diameter:31.4mm	Knuckle Bushing	**GRM16159**
	2013.10-	Rear	Convertible RWD VQ37VHR	Outer diameter:36.3mm	Knuckle Bushing	**GRM16210**
	2013.10-	Rear	Coupe RWD VQ37VHR		Knuckle Bushing	**GRM16210**
3.7 (246 kw)	2013.10-	Rear Axle Left & Right Upper	Coupe RWD VQ37VHR		Spring Mounting	**GRM52657**
3.7 (258 kw)	2013.10-	Rear Axle Left & Right Upper	Convertible RWD VQ37VHR		Spring Mounting	**GRM52657**
Q70						
3.0 (175 kw)	2013.03-	Lower	Saloon RWD V9X		Mounting,radiator	**GRM38191**
3.7 (235 kw)	2013.03-	Lower	Saloon RWD VQ37VHR		Mounting,radiator	**GRM38191**
QX4						
3.3 (125 kw)	1996.09-2002.10	Front Axle	Terrain cab wagon closed 4WD VG33E		Protection Boot	**GRM40802**
	1996.09-2002.10	Rear Axle Left & Right Upper	Terrain cab wagon closed 4WD VG33E		Bushing,shock absorber	**GRM50774**
	1996.09-2002.10	Rear Axle	Terrain cab wagon closed 4WD VG33E		Bush,mounting differential	**GRM16559**
QX50						
2.5 (163 kw)	2014.02-	Rear Axle Left & Right Lower Outer	SUV 4WD VQ25HR	Type:AT WHEEL CARRIER	Knuckle Bushing	**GRM16071**
	2014.02-	Rear	SUV 4WD VQ25HR	Outer diameter:31.4mm	Knuckle Bushing	**GRM16159**
	2014.02-	Rear	SUV 4WD VQ25HR	Outer diameter:36.3mm	Knuckle Bushing	**GRM16210**
3.0 (175 kw)	2013.08-	Rear Axle Left & Right Lower Outer	SUV 4WD V9X	Type:AT WHEEL CARRIER	Knuckle Bushing	**GRM16071**
	2013.08-	Rear	SUV 4WD V9X	Outer diameter:31.4mm	Knuckle Bushing	**GRM16159**
	2013.08-	Rear	SUV 4WD V9X	Outer diameter:36.3mm	Knuckle Bushing	**GRM16210**
3.7 (235 kw)	2013.08-	Rear Axle Left & Right Lower Outer	SUV 4WD VQ37VHR	Type:AT WHEEL CARRIER	Knuckle Bushing	**GRM16071**
	2013.08-	Rear	SUV 4WD VQ37VHR	Outer diameter:31.4mm	Knuckle Bushing	**GRM16159**
	2013.08-	Rear	SUV 4WD VQ37VHR	Outer diameter:36.3mm	Knuckle Bushing	**GRM16210**
QX70						
3.0 (175 kw)	2013.08-	Rear Axle Left & Right Lower Outer	SUV 4WD V9X		Knuckle Bushing	**GRM16071**
	2013.08-	Rear	SUV 4WD V9X	Outer diameter:31.4mm	Knuckle Bushing	**GRM16159**
	2013.08-	Rear	SUV 4WD V9X	Outer diameter:36.3mm	Knuckle Bushing	**GRM16210**
3.7 (235 kw)	2013.08-	Rear Axle Left & Right Lower Outer	SUV 4WD VQ37VHR		Knuckle Bushing	**GRM16071**
	2013.08-	Rear	SUV 4WD VQ37VHR	Outer diameter:31.4mm	Knuckle Bushing	**GRM16159**
	2013.08-	Rear	SUV 4WD VQ37VHR	Outer diameter:36.3mm	Knuckle Bushing	**GRM16210**

	YEAR	FITTING POSITION	BODY STYLE & DRIVE TYPE & ENGINE	REMARKS	PRODUCT	G-AP Ref.
INFINITI						
QX70						
3.7 (245 kw)	2014.02-	Rear Axle Left & Right Lower Outer	SUV 4WD VQ37VHR		Knuckle Bushing	GRM16071
	2014.02-	Rear	SUV 4WD VQ37VHR	Outer diameter:31.4mm	Knuckle Bushing	GRM16159
	2014.02-	Rear	SUV 4WD VQ37VHR	Outer diameter:36.3mm	Knuckle Bushing	GRM16210
5.0 (287 kw)	2013.08-	Rear Axle Left & Right Lower Outer	SUV 4WD VK50VE		Knuckle Bushing	GRM16071
	2013.08-	Rear	SUV 4WD VK50VE	Outer diameter:31.4mm	Knuckle Bushing	GRM16159
	2013.08-	Rear	SUV 4WD VK50VE	Outer diameter:36.3mm	Knuckle Bushing	GRM16210
5.0 (294 kw)	2013.08-	Rear Axle Left & Right Lower Outer	SUV 4WD VK50VE		Knuckle Bushing	GRM16071
	2013.08-	Rear	SUV 4WD VK50VE	Outer diameter:31.4mm	Knuckle Bushing	GRM16159
	2013.08-	Rear	SUV 4WD VK50VE	Outer diameter:36.3mm	Knuckle Bushing	GRM16210
INFINITI (DFAC)						
QX50						
2.5 (173 kw)	2015.03-	Rear Axle Left & Right Upper	SUV 4WD VQ25HR		Spring Mounting	GRM52657
ISUZU						
Ascender						
4.2 (217 kw)	2003.03-2007.09	Rear Axle	SUV 4WD LL8(254CUL6)		Bushing,leaf spring	GRM13261
	2003.03-2007.09	Rear Axle	SUV 4WD LL8(254CUL6)		Bushing,leaf spring	GRM13743
5.3 (224 kw)	2005.01-2005.12	Rear Axle	SUV 4WD LH6(325CUV8)		Bushing,leaf spring	GRM13261
	2005.01-2005.12	Rear Axle	SUV 4WD LH6(325CUV8)		Bushing,leaf spring	GRM13743
D-Max						
2.5 (100 kw)	2006.10-2012.10	Rear Axle Left & Right	Platform/Chassis 4WD 4JK1-TC		Bushing,leaf spring	GRM13266
3.0 (120 kw)	2007.01-2012.06	Rear Axle Left & Right	Pickup 4WD 4JJ1-TC, 4JJ1E4C-L		Bushing,leaf spring	GRM13266
	2007.01-2012.06	Rear Axle Left & Right	Platform/Chassis 4WD 4JJ1-TC		Bushing,leaf spring	GRM13266
Elf						
2.5 (61 kw)	1993.09-1999.09	Rear Axle	Platform/Chassis RWD TD25II		Rubber buffer,suspension	GRM14586
	1993.09-1999.09	Rear Axle	Platform/Chassis 4WD TD25II		Rubber buffer,suspension	GRM14586
2.7 (63 kw)	1999.10-2001.09	Rear Axle	Platform/Chassis RWD TD27		Rubber buffer,suspension	GRM14586
	1999.10-2001.09	Rear Axle	Platform/Chassis 4WD TD27		Rubber buffer,suspension	GRM14586
3.1 (72 kw)	1993.09-2001.09	Rear Axle	Platform/Chassis RWD 4JG2		Bushing,leaf spring	GRM13261
	1993.09-2001.09	Rear Axle	Platform/Chassis 4WD 4JG2		Bushing,leaf spring	GRM13261
	1993.09-2001.09	Rear Axle	Van RWD 4JG2		Bushing,leaf spring	GRM13261
	1993.09-2001.09	Rear Axle	Van RWD 4JG2		Rubber buffer,suspension	GRM14586
3.6 (78 kw)	1993.09-2001.09	Rear Axle	Platform/Chassis RWD 4BZ1		Rubber buffer,suspension	GRM14586
	1993.09-2001.09	Rear Axle	Van RWD 4BZ1		Rubber buffer,suspension	GRM14586
3.9 (96 kw)	1994.09-1999.09	Rear Axle	Platform/Chassis RWD 4BD1-T		Bushing,leaf spring	GRM13261
	1994.09-1999.09	Rear Axle	Platform/Chassis 4WD 4BD1-T		Bushing,leaf spring	GRM13261
4.3 (88 kw)	2003.10-	Rear Axle	Platform/Chassis RWD 4HF1		Bushing,leaf spring	GRM13261
5.0 (110 kw)	1996.10-2003.09	Rear Axle	Platform/Chassis RWD 4HJ1		Rubber buffer,suspension	GRM14586
6.0 (221 kw)	2004.04-	Rear Axle	Van RWD		Bushing,leaf spring	GRM13261
MU-7						
3.0 (107 kw)	2004.11-2013.10	Rear Axle	SUV 4WD 4JJ1TCX		Bushing,leaf spring	GRM13261
N-Serie						
3.1 (72 kw)	1993.09-2001.09	Rear Axle	Platform/Chassis RWD 4JG2		Bushing,leaf spring	GRM13261
4.6 (98 kw)	1999.10-2003.09	Rear Axle	Van 4WD 4HG1		Bushing,leaf spring	GRM13261
4.8 (96 kw)	2003.10-	Rear Axle	Platform/Chassis RWD 4HL1		Bushing,leaf spring	GRM13261
	2003.10-	Rear Axle	Van RWD 4HL1		Bushing,leaf spring	GRM13261
5.2 (110 kw)	2003.10-	Rear Axle	Van RWD 4HK1-TCN, 4HK1-XN		Bushing,leaf spring	GRM13261
NKR 85EA, NLR 85AL, NLR 85L, NNR 85L, NPR 85G, NPR 85L						
2.999 (110 kw)	2006.10-	Front Axle Left & Right	Platform/Chassis 4x2 4JJ1-TC, 4JJ1-X		Bushing,leaf spring	GRM13744
	2006.10-	Front	Platform/Chassis 4x2 4JJ1-TC, 4JJ1-X		Bushing,leaf spring	GRM14831
NMR 85L, NPR 85L						
2.999 (110 kw)	2006.10-	Front Axle Left & Right	Platform/Chassis 4x2 4JJ1-TC, 4JJ1-X		Bushing,leaf spring	GRM13744
	2006.10-	Front	Platform/Chassis 4x2 4JJ1-TC, 4JJ1-X		Bushing,leaf spring	GRM14831
NPR 75L, NQR 75L, NQR 75P, NQR 75T						
5.193 (140 kw)	2006.10-	Front Axle Left & Right	Platform/Chassis 4x2 4HK1-TC, 4HK1-XS		Bushing,leaf spring	GRM13744
	2006.10-	Front	Platform/Chassis 4x2 4HK1-TC, 4HK1-XS		Bushing,leaf spring	GRM14831
NPR 85L, NPR 85P, NMR 85L						
2.999 (110 kw)	2006.10-	Front Axle Left & Right	Platform/Chassis 4x2 4JJ1-TC, 4JJ1-X		Bushing,leaf spring	GRM13744
	2006.10-	Front	Platform/Chassis 4x2 4JJ1-TC, 4JJ1-X		Bushing,leaf spring	GRM14831
Rodeo						
2.5 (74 kw)	2002.05-2012.06	Rear Axle Left & Right	Pickup 4WD 4JA1-TC		Bushing,leaf spring	GRM13266
TFS						
2.5 (57 kw)	1991.09-2002.12	Rear Axle Left & Right	Pickup 4WD 4JA1		Bushing,leaf spring	GRM13266

	YEAR	FITTING POSITION	BODY STYLE & DRIVE TYPE & ENGINE	REMARKS	PRODUCT	G-AP Ref.
ISUZU						
Trooper						
2.6 (85 kw)	1991.08-1996.04	Rear Axle Left & Right	Terrain cab wagon closed 4WD 4ZE1		Bushing,leaf spring	**GRM13266**
ISUZU (JIANGXI)						
MU-X						
3.0 (130 kw)	2015.07-	Rear Axle	SUV RWD 4JJ1		Bushing,leaf spring	**GRM13261**
	2015.07-	Rear Axle	SUV 4WD 4JJ1		Bushing,leaf spring	**GRM13261**
IVECO						
180 E 24						
7.685 (176 kw)	1992.01-1996.12	Rear Axle Left & Right	Platform/Chassis 4x2 8360.46R.416 TCA		Bushing,leaf spring	**GRM50592**
180 E 24 K						
7.685 (176 kw)	1993.01-1996.12	Rear Axle Left & Right	Dump Truck 4x2 8360.46R.416 TCA		Bushing,leaf spring	**GRM50592**
180 E 27						
7.685 (196 kw)	1992.01-1996.12	Rear Axle Left & Right	Platform/Chassis 4x2 8360.46.417 TCA		Bushing,leaf spring	**GRM50592**
180 E 27 K						
7.685 (196 kw)	1992.01-1996.12	Rear Axle Left & Right	Dump Truck 4x2 8360.46.417 TCA		Bushing,leaf spring	**GRM50592**
180 E 30 R						
9.498 (221 kw)	1992.01-1996.12	Rear Axle Left & Right	Platform/Chassis 4x2 8460.41C.320		Bushing,leaf spring	**GRM50592**
190 E 24						
7.685 (176 kw)	1997.01-1998.08	Rear Axle Left & Right	Platform/Chassis 4x2 8360.46R.416 TCA		Bushing,leaf spring	**GRM50592**
190 E 24 K						
7.685 (176 kw)	1997.01-1998.08	Rear Axle Left & Right	Dump Truck 4x2 8360.46R.416 TCA		Bushing,leaf spring	**GRM50592**
190 E 27						
7.685 (196 kw)	1997.01-1998.08	Rear Axle Left & Right	Platform/Chassis 4x2 8360.46.417 TCA		Bushing,leaf spring	**GRM50592**
190 E 27 K						
7.685 (196 kw)	1997.01-1998.08	Rear Axle Left & Right	Dump Truck 4x2 8360.46.417 TCA		Bushing,leaf spring	**GRM50592**
190 E 30						
9.498 (221 kw)	1997.01-1998.08	Rear Axle Left & Right	Platform/Chassis 4x2 8460.41C.320		Bushing,leaf spring	**GRM50592**
190 E 30 K						
9.498 (221 kw)	1997.01-1998.08	Rear Axle Left & Right	Dump Truck 4x2 8460.41C.320		Bushing,leaf spring	**GRM50592**
190 E 34						
9.498 (254 kw)	1993.01-	Rear Axle Left & Right	Platform/Chassis 4x2 8460.41K.406		Bushing,leaf spring	**GRM50592**
190 E 38						
9.498 (276 kw)	1993.01-	Rear Axle Left & Right	Platform/Chassis 4x2 8460.41L TCA		Bushing,leaf spring	**GRM50592**
190 E 42, 190 E 42 /P						
13.798 (309 kw)	1993.01-	Rear Axle Left & Right	Platform/Chassis 4x2 8210.42L.400		Bushing,leaf spring	**GRM50592**
240 E 30 PS						
9.498 (221 kw)	1997.01-	Rear Axle Left & Right	Platform/Chassis 6x2/4 8460.41C. TCA		Bushing,leaf spring	**GRM50592**
240 E 34						
9.498 (254 kw)	1995.09-1996.12	Rear Axle Left & Right	Platform/Chassis 6x2 8460.41K. TCA		Bushing,leaf spring	**GRM50592**
240 E 38						
9.498 (276 kw)	1992.01-	Rear Axle Left & Right	Platform/Chassis 6x2 8460.41L.5020		Bushing,leaf spring	**GRM50592**
	1992.01-	Rear Axle Left & Right	Platform/Chassis 6x2/4 8460.41L.5020		Bushing,leaf spring	**GRM50592**
240 E 42						
13.798 (309 kw)	1992.01-	Rear Axle Left & Right	Platform/Chassis 6x2 8210.42L.400		Bushing,leaf spring	**GRM50592**
	1992.01-	Rear Axle Left & Right	Platform/Chassis 6x2/4 8210.42L.400		Bushing,leaf spring	**GRM50592**
260 E 27 KE						
7.685 (196 kw)	2000.09-2015.09	Rear Axle Left & Right	Dump Truck 6x4 8360.46.417, 8360.46.417 TCA		Bushing,leaf spring	**GRM50592**
260 E 31 Y/P, 260 E 31 Y/PS, 260 E 31 Y/PT						
7.79 (228 kw)	1999.11-	Rear Axle Left & Right	Platform/Chassis 6x2 F2BE0681B (11.99-.), F2BE0681B, F2BE0681B		Bushing,leaf spring	**GRM50592**
	1999.11-	Rear Axle Left & Right	Platform/Chassis 6x2/4 F2BE0681B (11.99-.)		Bushing,leaf spring	**GRM50592**
260 E 35 Y/P, 260 E 35 Y/PT, 260 E 35 Y/TN						
7.79 (259 kw)	1999.11-	Rear Axle Left & Right	Platform/Chassis 6x2 F2BE0681A (11.99-.), F2BE0681A, F2BE0681A, F2BE0681A, F2BE0681A		Bushing,leaf spring	**GRM50592**
	1999.11-	Rear Axle Left & Right	Platform/Chassis 6x2/4 F2BE0681A (11.99-.)		Bushing,leaf spring	**GRM50592**
260 E 38 P						
9.498 (276 kw)	1994.01-	Rear Axle Left & Right	Platform/Chassis 6x4 8460.41N		Bushing,leaf spring	**GRM50592**
260 E 39 Y, 260 E 39 Y/P, 260 E 39 Y/FP, 260 E 39 Y/FS						
10.308 (287 kw)	1999.11-	Rear Axle Left & Right	Platform/Chassis 6x2/4 F3AE0681E (11.99-.), F3AE0681E (11.99-.), F3AE0681E (11.99-.), F3AE0681E (11.99-.), F3AE0681E (11.99-.)		Bushing,leaf spring	**GRM50592**
260 E 42						
13.798 (309 kw)	1994.01-	Rear Axle Left & Right	Platform/Chassis 6x4 8210.42L.400		Bushing,leaf spring	**GRM50592**
260 E 43 Y, 260 E 43 Y/P						
10.308 (316 kw)	1999.11-	Rear Axle Left & Right	Platform/Chassis 6x2/4 F3AE0681D (11.99-.), F3AE0681D (11.99-.), F3AE0681D (11.99-.), F3AE0681D (11.99-.), F3AE0681D (11.99-.)		Bushing,leaf spring	**GRM50592**
400 E 30 T						
9.498 (221 kw)	1992.01-1998.08	Rear Axle Left & Right	Truck Tractor 4x2 8460.41C.320		Bushing,leaf spring	**GRM50592**

	YEAR	FITTING POSITION	BODY STYLE & DRIVE TYPE & ENGINE	REMARKS	PRODUCT	G-AP Ref.
IVECO						
400 E 34 T						
9.498 (254 kw)	1992.01-1998.08	Rear Axle Left & Right	Truck Tractor 4x2 8460.41K.406		Bushing,leaf spring	**GRM50592**
400 E 34 T, 440 E 34 T						
9.498 (254 kw)	1992.01-	Rear Axle Left & Right	Truck Tractor 4x2 8460.41K.406		Bushing,leaf spring	**GRM50592**
400 E 38 T, 440 E 38 T, 440 E 38 T /P						
9.498 (276 kw)	1992.01-	Rear Axle Left & Right	Truck Tractor 4x2 8460.41L.5020, 8460.41N		Bushing,leaf spring	**GRM50592**
400 E 42 T, 440 E 42 T, 440 E 42 T/P						
13.798 (309 kw)	1992.01-	Rear Axle Left & Right	Truck Tractor 4x2 8210.42L(TCA), 8210.42L.400		Bushing,leaf spring	**GRM50592**
440 E 35 TX/P						
7.79 (259 kw)	2000.02-	Rear Axle Left & Right	Truck Tractor 6x2 F2BE0681A (02.00-.)		Bushing,leaf spring	**GRM50592**
440 E 38 TZ						
9.498 (276 kw)	1993.01-	Rear Axle Left & Right	Truck Tractor 6x4 8460.41L TCA		Bushing,leaf spring	**GRM50592**
440 E 39 TX/P						
10.308 (287 kw)	1999.11-	Rear Axle Left & Right	Truck Tractor 6x2/4 F3AE0681E (11.99-.)		Bushing,leaf spring	**GRM50592**
440 E 42 TZ						
13.798 (309 kw)	1993.01-	Rear Axle Left & Right	Truck Tractor 6x4 8210.42L.400		Bushing,leaf spring	**GRM50592**
440 E 43 TX/P						
10.308 (316 kw)	1999.11-	Rear Axle Left & Right	Truck Tractor 6x2/4 F3AE0681D (11.99-.)		Bushing,leaf spring	**GRM50592**
AD 180T27 W, AT 180T27 W						
7.79 (200 kw)	2005.06-2007.10	Rear Axle Left & Right	Platform/Chassis 4x4 F2BE0681F (06.05-.)		Bushing,leaf spring	**GRM50592**
AD 190T44 W, AD 190T45 W, AT 190T44 W, AD 190T45W						
12.88 (324-332 kw)	2004.10-2012.12	Rear Axle Left & Right	Dump Truck 4x4 F3BE0681C, F3BE3681C		Bushing,leaf spring	**GRM50592**
AD 190T44, AD 190T45, AT 190T44, AT 190T45						
12.88 (324-332 kw)	2004.10-2012.12	Rear Axle Left & Right	Dump Truck 4x2 F3BE0681C, F3BE3681C		Bushing,leaf spring	**GRM50592**
AD190T44W						
12.882 (324 kw)	2012.09-	Rear Axle Left & Right	Platform/Chassis 4x4 F3BEE681C		Bushing,leaf spring	**GRM50592**
Daily 29L10						
2.3 (70 kw)	2002.09-2006.04	Rear Axle Left & Right	Platform/Chassis RWD F1AE0481A		Bushing,leaf spring	**GRM50592**
	2002.09-2007.07	Rear Axle Left & Right	Van RWD F1AE0481A		Bushing,leaf spring	**GRM50592**
Daily 29L12						
2.3 (85 kw)	2002.09-2006.04	Rear Axle Left & Right	Platform/Chassis RWD F1AE0481B		Bushing,leaf spring	**GRM50592**
	2006.05-2011.08	Rear Axle Left & Right	Platform/Chassis RWD F1AE0481G		Bushing,leaf spring	**GRM50592**
Daily 29L12V						
2.3 (85 kw)	2002.09-2007.07	Rear Axle Left & Right	Van RWD F1AE0481B		Bushing,leaf spring	**GRM50592**
Daily 29L12V/29L12V/P						
2.3 (85 kw)	2006.05-2011.08	Rear Axle Left & Right	Van RWD F1AE0481G		Bushing,leaf spring	**GRM50592**
Daily 29L14						
2.3 (100 kw)	2005.01-2006.04	Rear Axle Left & Right	Van RWD F1AE0481M		Bushing,leaf spring	**GRM50592**
	2005.11-2006.04	Rear Axle Left & Right	Platform/Chassis RWD F1AE0481M		Bushing,leaf spring	**GRM50592**
	2006.05-2011.08	Rear Axle Left & Right	Platform/Chassis RWD F1AE0481H		Bushing,leaf spring	**GRM50592**
Daily 29L14C/29L14C/P/29L14V/29L14V/P						
2.3 (100 kw)	2006.05-2011.08	Rear Axle Left & Right	Van RWD F1AE0481H		Bushing,leaf spring	**GRM50592**
Daily 35C10V/35S10V						
2.3 (70 kw)	2002.09-2006.04	Rear Axle Left & Right	Platform/Chassis RWD F1AE0481A		Bushing,leaf spring	**GRM50592**
Daily 35C11/35S11/35S11D/35S11/P						
2.3 (78 kw)	2007.07-2011.08	Rear Axle Left & Right	Platform/Chassis RWD F1AE0481U		Bushing,leaf spring	**GRM50592**
Daily 35C11V/35S11V						
2.3 (78 kw)	2007.07-2011.08	Rear Axle Left & Right	Van RWD F1AE0481U		Bushing,leaf spring	**GRM50592**
Daily 35C12/35S12						
2.3 (85 kw)	2002.09-2006.04	Rear Axle Left & Right	Platform/Chassis RWD F1AE0481B		Bushing,leaf spring	**GRM50592**
	2006.05-2011.08	Rear Axle Left & Right	Platform/Chassis RWD F1AE0481G, F1AE0481R		Bushing,leaf spring	**GRM50592**
Daily 35C12V/35C12V/P/35S12V/35S12V/P						
2.3 (85 kw)	2006.05-2011.08	Rear Axle Left & Right	Van RWD F1AE0481G, F1AE0481R		Bushing,leaf spring	**GRM50592**
Daily 35C12V/35S12V						
2.3 (85 kw)	2002.09-2007.07	Rear Axle Left & Right	Van RWD F1AE0481B		Bushing,leaf spring	**GRM50592**
Daily 35C13/35C13/P/35S13D/35S13/35S13/P						
2.3 (93 kw)	2007.07-2011.08	Rear Axle Left & Right	Platform/Chassis RWD F1AE0481V		Bushing,leaf spring	**GRM50592**
Daily 35C13V/35C13V/P/35S13V/35S13V/P						
2.3 (93 kw)	2007.07-2011.08	Rear Axle Left & Right	Van RWD F1AE0481V		Bushing,leaf spring	**GRM50592**
Daily 35C14/35S14						
2.3 (100 kw)	2005.01-2006.04	Rear Axle Left & Right	Platform/Chassis RWD F1AE0481M		Bushing,leaf spring	**GRM50592**
	2005.01-2006.04	Rear Axle Left & Right	Van RWD F1AE0481M		Bushing,leaf spring	**GRM50592**
Daily 35C14/35S14/35S14/P						
2.3 (100 kw)	2006.05-2011.08	Rear Axle Left & Right	Platform/Chassis RWD F1AE0481H		Bushing,leaf spring	**GRM50592**

	YEAR	FITTING POSITION	BODY STYLE & DRIVE TYPE & ENGINE	REMARKS	PRODUCT	G-AP Ref.
IVECO						
Daily 35C14G/35C14G/P/35S14G/35S14G/P/35C14GD/...						
3.0 (100 kw)	2007.07-2011.08	Rear Axle Left & Right	Platform/Chassis RWD F1CE0441A		Bushing,leaf spring	GRM50592
Daily 35C14V/35C14V/P/35S14V/35S14V/P						
3.0 (103 kw)	2009.09-2011.08	Rear Axle Left & Right	Van RWD F1CE3481L		Bushing,leaf spring	GRM50592
Daily 35C17/35C17/P/35S17/35S17/P/35S17D						
3.0 (125 kw)	2007.07-2011.08	Rear Axle Left & Right	Platform/Chassis RWD F1CE3481C		Bushing,leaf spring	GRM50592
Daily 35C17/35S17						
3.0 (122 kw)	2005.01-2006.04	Rear Axle Left & Right	Platform/Chassis RWD F1CE0481B		Bushing,leaf spring	GRM50592
	2005.01-2006.04	Rear Axle Left & Right	Van RWD F1CE0481B		Bushing,leaf spring	GRM50592
Daily 35C17V/35C17V/P/35S17V/35S17V/P						
3.0 (125 kw)	2007.07-2011.08	Rear Axle Left & Right	Van RWD F1CE3481C		Bushing,leaf spring	GRM50592
Daily 35C18V/35C18V/P/35S18V/35S18V/P						
3.0 (130 kw)	2006.05-2011.08	Rear Axle Left & Right	Van RWD F1CE0481H		Bushing,leaf spring	GRM50592
Daily 35C21/35S21/40C21/45C21/50C21/60C21/65C21/70C21						
3.0 (150 kw)	2011.09-2014.02	Rear Axle Left & Right	Platform/Chassis RWD F1CE3481D		Bushing,leaf spring	GRM50488
Daily 35C9/35S9						
2.8 (66 kw)	2001.11-2006.04	Rear Axle Left & Right	Platform/Chassis RWD 8140.43R		Bushing,leaf spring	GRM50592
Daily 35S10						
2.3 (70 kw)	2002.09-2007.07	Rear Axle Left & Right	Van RWD F1AE0481A		Bushing,leaf spring	GRM50592
Daily 35S11/35C11						
2.8 (78 kw)	1999.05-2006.04	Rear Axle Left & Right	Platform/Chassis RWD 8140.43C, 8140.43B		Bushing,leaf spring	GRM50592
Daily 35S11V/35C11V						
2.8 (78 kw)	1999.05-2007.07	Rear Axle Left & Right	Van RWD 8140.43C, 8140.43B		Bushing,leaf spring	GRM50592
Daily 35S12						
2.3 (85 kw)	2003.01-2006.05	Rear Axle Left & Right	Bus RWD F1AE0481B		Bushing,leaf spring	GRM50592
Daily 35S13/35C13						
2.8 (92 kw)	1999.05-2006.04	Rear Axle Left & Right	Platform/Chassis RWD 8140.43S		Bushing,leaf spring	GRM50592
Daily 35S13/40C13/50C13						
2.8 (92 kw)	1999.05-2006.05	Rear Axle Left & Right	Bus RWD 8140.43S		Bushing,leaf spring	GRM50592
Daily 35S13V/35C13V						
2.8 (92 kw)	1999.05-2007.07	Rear Axle Left & Right	Van RWD 8140.43S		Bushing,leaf spring	GRM50592
Daily 35S14/35S14/P						
2.3 (100 kw)	2006.05-2011.08	Rear Axle Left & Right	Bus RWD F1AE0481H		Bushing,leaf spring	GRM50592
Daily 35S14/50C14						
3.0 (100 kw)	2004.01-2006.05	Rear Axle Left & Right	Bus RWD F1CE0481E, F1CE0481A		Bushing,leaf spring	GRM50592
Daily 35S14C/35S14C/P/35S14V/35S14V/P/35C14V/...						
2.3 (100 kw)	2006.05-2011.08	Rear Axle Left & Right	Van RWD F1AE0481H		Bushing,leaf spring	GRM50592
Daily 35S15V/35C15V						
2.8 (107 kw)	2002.11-2007.07	Rear Axle Left & Right	Van RWD 8140.43N		Bushing,leaf spring	GRM50592
Daily 35S17W						
3.0 (125 kw)	2007.07-2011.08	Rear Axle Left & Right	Platform/Chassis 4WD F1CE3481C		Bushing,leaf spring	GRM50592
Daily 35S9/35C9						
2.8 (62 kw)	1999.05-2006.04	Rear Axle Left & Right	Platform/Chassis RWD 8140.63		Bushing,leaf spring	GRM50592
Daily 35S9V						
2.8 (66 kw)	2001.11-2006.04	Rear Axle Left & Right	Van RWD 8140.43R		Bushing,leaf spring	GRM50592
Daily 35S9V/35C9V						
2.8 (62 kw)	1999.05-2007.07	Rear Axle Left & Right	Van RWD 8140.63		Bushing,leaf spring	GRM50592
Daily 65C14G/65C14G/P/65C14GD/65C14GD/P						
3.0 (100 kw)	2007.07-2011.08	Rear Axle Left & Right	Platform/Chassis RWD F1CE0441A		Bushing,leaf spring	GRM50488
Daily 70C14						
3.0 (103 kw)	2009.09-2011.08	Rear Axle Left & Right	Van RWD F1CE3481L		Bushing,leaf spring	GRM50488
Daily 70C14/70C14/P						
3.0 (103 kw)	2009.09-2011.08	Rear Axle Left & Right	Platform/Chassis RWD F1CE3481L		Bushing,leaf spring	GRM50488
Daily 70C17/70C17P						
3.0 (125 kw)	2009.09-2011.08	Rear Axle Left & Right	Platform/Chassis RWD F1CE3481C		Bushing,leaf spring	GRM50488
Daily 70C17V/70C17V/P						
3.0 (125 kw)	2007.07-2011.08	Rear Axle Left & Right	Van RWD F1CE3481C		Bushing,leaf spring	GRM50488
Daily 70C18						
3.0 (130 kw)	2009.09-2011.08	Rear Axle Left & Right	Platform/Chassis RWD F1CE0481H		Bushing,leaf spring	GRM50488
LD 190 E 38 P						
9.498 (276 kw)	1993.01-2002.02	Rear Axle Left & Right	Platform/Chassis 4x2 8460.41L TCA		Bushing,leaf spring	GRM50592
LD 190 E 39 P, LD 190 E 39 FP						
10.308 (287 kw)	1999.11-2002.02	Rear Axle Left & Right	Platform/Chassis 4x2 F3AE0681E (11.99-.)		Bushing,leaf spring	GRM50592

	YEAR	FITTING POSITION	BODY STYLE & DRIVE TYPE & ENGINE	REMARKS	PRODUCT	G-AP Ref.
IVECO						
LD 190 E 42, LD 190 E 42 P						
13.798 (309 kw)	1993.01-2002.02	Rear Axle Left & Right	Platform/Chassis 4x2 8210.42L(TCA), 8210.42L.400		Bushing,leaf spring	GRM50592
LD 190 E 43, LD 190 E 43 P, LD 190 E 43 FP						
10.308 (316 kw)	1999.11-2002.02	Rear Axle Left & Right	Platform/Chassis 4x2 F3AE0681D (11.99-.), F3AE0681D (11.99-.), F3AE0681D (11.99-.)		Bushing,leaf spring	GRM50592
LD 190 E 47						
13.798 (345 kw)	1993.01-2002.02	Rear Axle Left & Right	Platform/Chassis 4x2 8210.42M. TCA		Bushing,leaf spring	GRM50592
LD 190 E 52						
17.173 (378 kw)	1993.01-2002.02	Rear Axle Left & Right	Platform/Chassis 4x2 8280.42S. TCA		Bushing,leaf spring	GRM50592
LD 240 E 38						
9.498 (276 kw)	1993.01-2002.02	Rear Axle Left & Right	Platform/Chassis 6x2 8460.41L.5020		Bushing,leaf spring	GRM50592
	1993.01-2002.02	Rear Axle Left & Right	Platform/Chassis 6x2/4 8460.41L.5020		Bushing,leaf spring	GRM50592
LD 240 E 42 FS, LD 240 E 42 PS						
13.798 (309 kw)	1993.01-2002.02	Rear Axle Left & Right	Platform/Chassis 6x2 8210.42L(TCA), 8210.42L.400		Bushing,leaf spring	GRM50592
	1993.01-2002.02	Rear Axle Left & Right	Platform/Chassis 6x2/4 8210.42L(TCA), 8210.42L.400		Bushing,leaf spring	GRM50592
LD 240 E 47 PS						
13.798 (345 kw)	1993.01-2002.02	Rear Axle Left & Right	Platform/Chassis 6x2 8210.42M. TCA		Bushing,leaf spring	GRM50592
	1993.01-2002.02	Rear Axle Left & Right	Platform/Chassis 6x2/4 8210.42M. TCA		Bushing,leaf spring	GRM50592
LD 240 E 52 PS						
17.173 (378 kw)	1993.01-2002.02	Rear Axle Left & Right	Platform/Chassis 6x2 8280.42S. TCA		Bushing,leaf spring	GRM50592
	1993.01-2002.02	Rear Axle Left & Right	Platform/Chassis 6x2/4 8280.42S. TCA		Bushing,leaf spring	GRM50592
LD 260 E 39 P, LD 260 E 39 FP						
10.308 (287 kw)	1999.11-2002.02	Rear Axle Left & Right	Platform/Chassis 6x2 F3AE0681E (11.99-.)		Bushing,leaf spring	GRM50592
LD 260 E 42 P						
13.798 (309 kw)	1993.01-2002.02	Rear Axle Left & Right	Platform/Chassis 6x4 8210.42L.		Bushing,leaf spring	GRM50592
LD 260 E 43 Y/PS, LD 260 E 43 FP						
10.308 (316 kw)	1993.01-2002.02	Rear Axle Left & Right	Platform/Chassis 6x2 F3AE0681D (11.99-.)		Bushing,leaf spring	GRM50592
	1993.01-2002.02	Rear Axle Left & Right	Platform/Chassis 6x2/4 F3AE0681D (11.99-.)		Bushing,leaf spring	GRM50592
LD 260 E 47						
13.798 (345 kw)	1993.01-2002.02	Rear Axle Left & Right	Platform/Chassis 6x4 8210.42M. TCA		Bushing,leaf spring	GRM50592
LD 260 E 48 Y/PS						
12.88 (353 kw)	1993.01-2002.02	Rear Axle Left & Right	Platform/Chassis 6x2/4 F3BE0681E		Bushing,leaf spring	GRM50592
LD 260 E 52						
17.173 (378 kw)	1993.01-2002.02	Rear Axle Left & Right	Platform/Chassis 6x4 8280.42S. TCA		Bushing,leaf spring	GRM50592
LD 400 E 38 TX/P,LD 440 E 38 TX/P						
9.498 (276 kw)	1993.01-2002.02	Rear Axle Left & Right	Truck Tractor 6x2/4 8460.41L TCA, 8460.41L.5020, 8460.41N		Bushing,leaf spring	GRM50592
LD 400 E 42 TX/P,LD 440 E 42 TX/P						
13.798 (309 kw)	1993.01-2002.02	Rear Axle Left & Right	Truck Tractor 6x2/4 8210.42L.		Bushing,leaf spring	GRM50592
LD 440 E 38 T						
9.498 (276 kw)	1993.01-2002.02	Rear Axle Left & Right	Truck Tractor 4x2 8460.41L TCA, 8460.41N		Bushing,leaf spring	GRM50592
LD 440 E 38 TZ						
9.498 (276 kw)	1993.01-2002.02	Rear Axle Left & Right	Truck Tractor 6x4 8460.41L TCA, 8460.41N		Bushing,leaf spring	GRM50592
LD 440 E 39 TX, LD 440 E 39 TX/P						
10.308 (287 kw)	1999.11-2002.10	Rear Axle Left & Right	Truck Tractor 6x2/4 F3AE0681E (11.99-.)		Bushing,leaf spring	GRM50592
LD 440 E 42 T/P						
13.798 (309 kw)	1993.01-2002.02	Rear Axle Left & Right	Truck Tractor 4x2 8210.42L(TCA), 8210.42L.		Bushing,leaf spring	GRM50592
LD 440 E 42 TZ						
13.798 (309 kw)	1993.01-2002.02	Rear Axle Left & Right	Truck Tractor 6x4 8210.42L.		Bushing,leaf spring	GRM50592
LD 440 E 43 TX/P						
10.308 (316 kw)	1999.11-2002.02	Rear Axle Left & Right	Truck Tractor 6x2/4 F3AE0681D (11.99-.)		Bushing,leaf spring	GRM50592
LD 440 E 47 T/P						
13.798 (345 kw)	1993.01-2002.02	Rear Axle Left & Right	Truck Tractor 4x2 8210.42M. TCA		Bushing,leaf spring	GRM50592
LD 440 E 47 TZ						
13.798 (345 kw)	1993.01-2002.02	Rear Axle Left & Right	Truck Tractor 6x4 8210.42M. TCA		Bushing,leaf spring	GRM50592
LD 440 E 52 T						
17.173 (378 kw)	1993.01-2002.02	Rear Axle Left & Right	Truck Tractor 4x2 8280.42S. TCA		Bushing,leaf spring	GRM50592
LD 440 E 52 TZ						
17.173 (378 kw)	1993.01-2002.02	Rear Axle Left & Right	Truck Tractor 6x4 8280.42S. TCA		Bushing,leaf spring	GRM50592
MP 180 E 24 W Cursor						
7.79 (180 kw)	1999.09-2004.11	Rear Axle Left & Right	Platform/Chassis 4x4 F2BE0681D (09.99-.)		Bushing,leaf spring	GRM50592
MP 180 E 25 W						
9.498 (185 kw)	1999.05-2004.11	Rear Axle Left & Right	Platform/Chassis 4x4 8460.41 T (05.99-.)		Bushing,leaf spring	GRM50592
MP 190 E 24 H Cursor						
7.79 (180 kw)	1999.09-2004.11	Rear Axle Left & Right	Platform/Chassis 4x2 F2BE0681D (09.99-.)		Bushing,leaf spring	GRM50592

	YEAR	FITTING POSITION	BODY STYLE & DRIVE TYPE & ENGINE	REMARKS	PRODUCT	G-AP Ref.
IVECO						
MP 190 E 27						
7.79 (200 kw)	2000.10-2004.11	Rear Axle Left & Right	Platform/Chassis 4x2 F2BE0681C, F2BE0681F		Bushing,leaf spring	**GRM50592**
MP 190 E 30 H						
9.498 (221 kw)	1993.01-2004.11	Rear Axle Left & Right	Dump Truck 4x2 8460.41C.		Bushing,leaf spring	**GRM50592**
MP 190 E 30 W						
9.498 (221 kw)	1993.01-2004.11	Rear Axle Left & Right	Dump Truck 4x4 8460.41C.		Bushing,leaf spring	**GRM50592**
	1999.11-2004.11	Rear Axle Left & Right	Platform/Chassis 4x4 8460.41C. (11.99-.)		Bushing,leaf spring	**GRM50592**
MP 190 E 31 H Cursor						
7.79 (228 kw)	1999.09-2004.11	Rear Axle Left & Right	Dump Truck 4x2 F2BE0681B (09.99-.)		Bushing,leaf spring	**GRM50592**
	1999.09-2004.11	Rear Axle Left & Right	Platform/Chassis 4x2 F2BE0681B (09.99-.)		Bushing,leaf spring	**GRM50592**
MP 190 E 31 W Cursor						
7.79 (228 kw)	1999.09-2004.11	Rear Axle Left & Right	Dump Truck 4x4 F2BE0681B (09.99-.)		Bushing,leaf spring	**GRM50592**
	1999.09-2004.11	Rear Axle Left & Right	Platform/Chassis 4x4 F2BE0681B (09.99-.)		Bushing,leaf spring	**GRM50592**
MP 190 E 34 H						
9.498 (254 kw)	1993.01-2004.11	Rear Axle Left & Right	Dump Truck 4x2 8460.41K.		Bushing,leaf spring	**GRM50592**
MP 190 E 34 W						
9.498 (254 kw)	1993.01-2004.11	Rear Axle Left & Right	Dump Truck 4x4 8460.41K.		Bushing,leaf spring	**GRM50592**
	1999.11-2004.11	Rear Axle Left & Right	Platform/Chassis 4x4 8460.41K. TCA (11.99-.)		Bushing,leaf spring	**GRM50592**
MP 190 E 35 H Cursor						
7.79 (259 kw)	1999.09-2004.11	Rear Axle Left & Right	Platform/Chassis 4x2 F2BE0681A (09.99-.)		Bushing,leaf spring	**GRM50592**
	1999.09-2004.11	Rear Axle Left & Right	Dump Truck 4x2 F2BE0681A (09.99-.)		Bushing,leaf spring	**GRM50592**
MP 190 E 35 W Cursor						
7.79 (259 kw)	1999.09-2004.11	Rear Axle Left & Right	Platform/Chassis 4x4 F2BE0681A (09.99-.)		Bushing,leaf spring	**GRM50592**
	1999.09-2004.11	Rear Axle Left & Right	Dump Truck 4x4 F2BE0681A (09.99-.)		Bushing,leaf spring	**GRM50592**
MP 190 E 37 H						
13.798 (272 kw)	1993.01-2004.11	Rear Axle Left & Right	Dump Truck 4x2 8210.42K.		Bushing,leaf spring	**GRM50592**
	2000.01-2004.11	Rear Axle Left & Right	Platform/Chassis 4x2 8210.42K(TCA) (01.00-.)		Bushing,leaf spring	**GRM50592**
MP 190 E 37 W						
13.798 (272 kw)	1993.01-2004.11	Rear Axle Left & Right	Dump Truck 4x4 8210.42K.		Bushing,leaf spring	**GRM50592**
	1999.11-2004.11	Rear Axle Left & Right	Platform/Chassis 4x4 8210.42K(TCA) (11.99-.)		Bushing,leaf spring	**GRM50592**
MP 190 E 38 W Cursor						
12.88 (280 kw)	2001.01-2004.11	Rear Axle Left & Right	Dump Truck 4x4 F3BE0681G		Bushing,leaf spring	**GRM50592**
	2001.01-2004.11	Rear Axle Left & Right	Platform/Chassis 4x4 F3BE0681G		Bushing,leaf spring	**GRM50592**
MP 190 E 42 H						
13.798 (309 kw)	1993.01-2004.11	Rear Axle Left & Right	Dump Truck 4x2 8210.42L.		Bushing,leaf spring	**GRM50592**
	1999.11-2004.11	Rear Axle Left & Right	Platform/Chassis 4x2 8210.42L(TCA) (11.99-.), 8210.42L. (11.99-.)		Bushing,leaf spring	**GRM50592**
MP 190 E 42 W						
13.798 (309 kw)	1993.01-2004.11	Rear Axle Left & Right	Dump Truck 4x4 8210.42L(TCA) (11.99-.), 8210.42L.		Bushing,leaf spring	**GRM50592**
MP 190 E 44 W Cursor						
12.88 (324 kw)	2000.09-2004.11	Rear Axle Left & Right	Platform/Chassis 4x4 F3BE0681C (09.00-.)		Bushing,leaf spring	**GRM50592**
	2000.09-2004.11	Rear Axle Left & Right	Dump Truck 4x4 F3BE0681C		Bushing,leaf spring	**GRM50592**
MP 260 E 30 H						
9.498 (221 kw)	1993.01-2004.11	Rear Axle Left & Right	Dump Truck 6x4 8460.41C.		Bushing,leaf spring	**GRM50592**
MP 260 E 31 H Cursor						
7.79 (228 kw)	1999.09-2004.11	Rear Axle Left & Right	Platform/Chassis 6x4 F2BE0681B (09.99-.)		Bushing,leaf spring	**GRM50592**
	1999.09-2004.11	Rear Axle Left & Right	Dump Truck 6x4 F2BE0681B (10.99-.)		Bushing,leaf spring	**GRM50592**
MP 260 E 31 HB Cursor						
7.79 (228 kw)	1999.11-2004.11	Rear Axle Left & Right	Concrete Mixer 6x4 F2BE0681B (01.01-.)		Bushing,leaf spring	**GRM50592**
MP 260 E 34 H						
9.498 (254 kw)	1993.01-2004.11	Rear Axle Left & Right	Dump Truck 6x4 8460.41K.		Bushing,leaf spring	**GRM50592**
	1999.11-2004.11	Rear Axle Left & Right	Platform/Chassis 6x4 8460.41K. (11.99-.), 8460.41K. TCA (11.99-.)		Bushing,leaf spring	**GRM50592**
MP 260 E 34 W						
9.498 (254 kw)	1993.01-2004.11	Rear Axle Left & Right	Dump Truck 6x6 8460.41K.		Bushing,leaf spring	**GRM50592**
	1999.11-2004.11	Rear Axle Left & Right	Platform/Chassis 6x6 8460.41K. (11.99-.), 8460.41K. TCA (11.99-.)		Bushing,leaf spring	**GRM50592**
MP 260 E 35 H Cursor						
7.79 (259 kw)	2000.01-2004.11	Rear Axle Left & Right	Dump Truck 6x4 F2BE0681A (10.99-.)		Bushing,leaf spring	**GRM50592**
	2000.01-2004.11	Rear Axle Left & Right	Platform/Chassis 6x4 F2BE0681A (01.00-.)		Bushing,leaf spring	**GRM50592**
MP 260 E 35 W Cursor						
7.79 (259 kw)	1999.09-2004.11	Rear Axle Left & Right	Dump Truck 6x6 F2BE0681A (09.00-.)		Bushing,leaf spring	**GRM50592**
	1999.09-2004.11	Rear Axle Left & Right	Platform/Chassis 6x6 F2BE0681A (09.99-.)		Bushing,leaf spring	**GRM50592**
MP 260 E 37 H						
13.798 (272 kw)	1993.01-2004.11	Rear Axle Left & Right	Dump Truck 6x4 8210.42K.		Bushing,leaf spring	**GRM50592**
MP 260 E 37 W						
13.798 (272 kw)	1993.01-2004.11	Rear Axle Left & Right	Dump Truck 6x6 8210.42K.		Bushing,leaf spring	**GRM50592**
	1999.11-2004.11	Rear Axle Left & Right	Platform/Chassis 6x6 8210.42K(TCA) (11.99-.), 8210.42K. (11.99-.)		Bushing,leaf spring	**GRM50592**

	YEAR	FITTING POSITION	BODY STYLE & DRIVE TYPE & ENGINE	REMARKS	PRODUCT	G-AP Ref.
IVECO						
MP 260 E 38 H Cursor						
12.88 (280 kw)	2001.01-2004.11	Rear Axle Left & Right	Platform/Chassis 6x4 F3BE0681G		Bushing,leaf spring	**GRM50592**
	2001.01-2004.11	Rear Axle Left & Right	Dump Truck 6x4 F3BE0681G		Bushing,leaf spring	**GRM50592**
MP 260 E 38 W Cursor						
12.88 (280 kw)	2001.01-2004.11	Rear Axle Left & Right	Platform/Chassis 6x6 F3BE0681G		Bushing,leaf spring	**GRM50592**
	2001.01-2004.11	Rear Axle Left & Right	Dump Truck 6x6 F3BE0681G		Bushing,leaf spring	**GRM50592**
MP 260 E 42 H						
13.798 (309 kw)	1993.01-2004.11	Rear Axle Left & Right	Dump Truck 6x4 8210.42L.		Bushing,leaf spring	**GRM50592**
	1999.11-2004.11	Rear Axle Left & Right	Platform/Chassis 6x4 8210.42L(TCA) (11.99-.)		Bushing,leaf spring	**GRM50592**
MP 260 E 42 W						
13.798 (309 kw)	1993.01-2004.11	Rear Axle Left & Right	Dump Truck 6x6 8210.42L(TCA) (01.00-.), 8210.42L.		Bushing,leaf spring	**GRM50592**
MP 260 E 44 H Cursor						
12.88 (324 kw)	2000.01-2004.11	Rear Axle Left & Right	Platform/Chassis 6x4 F3BE0681C (01.00-.)		Bushing,leaf spring	**GRM50592**
	2001.01-2004.11	Rear Axle Left & Right	Dump Truck 6x4 F3BE0681C		Bushing,leaf spring	**GRM50592**
MP 260 E 44 W Cursor						
12.88 (324 kw)	2001.01-2004.11	Rear Axle Left & Right	Platform/Chassis 6x6 F3BE0681C (01.01-.)		Bushing,leaf spring	**GRM50592**
	2001.01-2004.11	Rear Axle Left & Right	Dump Truck 6x6 F3BE0681C (01.01-.)		Bushing,leaf spring	**GRM50592**
MP 260 E 47 H						
13.798 (345 kw)	1999.11-2004.11	Rear Axle Left & Right	Platform/Chassis 6x4 8210.42M. TCA		Bushing,leaf spring	**GRM50592**
MP 340 E 34 H						
9.498 (254 kw)	1993.01-2004.11	Rear Axle Left & Right	Dump Truck 8x4/4 8460.41K.		Bushing,leaf spring	**GRM50592**
	1999.11-2004.11	Rear Axle Left & Right	Platform/Chassis 8x4/4 8460.41K. (11.99-.), 8460.41K. TCA (11.99-.)		Bushing,leaf spring	**GRM50592**
MP 340 E 35 H Cursor						
7.79 (259 kw)	1999.09-2004.11	Rear Axle Left & Right	Platform/Chassis 8x4/4 F2BE0681A (09.99-.)		Bushing,leaf spring	**GRM50592**
	1999.09-2004.11	Rear Axle Left & Right	Dump Truck 8x4/4 F2BE0681A (09.99-.)		Bushing,leaf spring	**GRM50592**
MP 340 E 35 HB Cursor						
7.79 (259 kw)	2001.01-2004.11	Rear Axle Left & Right	Concrete Mixer 8x4/4 F2BE0681A (01.01-.)		Bushing,leaf spring	**GRM50592**
MP 340 E 37 H						
13.798 (272 kw)	1993.01-2004.11	Rear Axle Left & Right	Dump Truck 8x4/4 8210.42K.		Bushing,leaf spring	**GRM50592**
	1999.11-2004.11	Rear Axle Left & Right	Platform/Chassis 8x4/4 8210.42K(TCA) (11.99-.), 8210.42K. (11.99-.)		Bushing,leaf spring	**GRM50592**
MP 340 E 38 H Cursor						
12.88 (280 kw)	2001.01-2004.11	Rear Axle Left & Right	Platform/Chassis 8x4/4 F3BE0681G		Bushing,leaf spring	**GRM50592**
	2001.01-2004.11	Rear Axle Left & Right	Dump Truck 8x4/4 F3BE0681G		Bushing,leaf spring	**GRM50592**
MP 340 E 38 HB Cursor						
12.88 (280 kw)	2001.01-2004.11	Rear Axle Left & Right	Concrete Mixer 8x4/4 F3BE0681G		Bushing,leaf spring	**GRM50592**
MP 340 E 42 H						
13.798 (309 kw)	1993.01-2004.11	Rear Axle Left & Right	Dump Truck 8x4/4 8210.42L.		Bushing,leaf spring	**GRM50592**
	1999.11-2004.11	Rear Axle Left & Right	Platform/Chassis 8x4/4 8210.42L(TCA) (01.00-.), 8210.42L. (11.99-.)		Bushing,leaf spring	**GRM50592**
MP 340 E 44 H Cursor						
12.88 (324 kw)	2001.01-2004.11	Rear Axle Left & Right	Dump Truck 8x4/4 F3BE0681C (01.01-.)		Bushing,leaf spring	**GRM50592**
	2001.01-2004.11	Rear Axle Left & Right	Platform/Chassis 8x4/4 F3BE0681C		Bushing,leaf spring	**GRM50592**
MP 340 E 44 HB Cursor						
12.88 (324 kw)	2001.01-2004.11	Rear Axle Left & Right	Concrete Mixer 8x4/4 F3BE0681C		Bushing,leaf spring	**GRM50592**
MP 380 E 34 H						
9.498 (254 kw)	1993.01-2004.11	Rear Axle Left & Right	Dump Truck 6x4 8460.41K.		Bushing,leaf spring	**GRM50592**
	1999.11-2004.11	Rear Axle Left & Right	Platform/Chassis 6x4 8460.41K. (11.99-.), 8460.41K. TCA (11.99-.)		Bushing,leaf spring	**GRM50592**
MP 380 E 34 W						
9.498 (254 kw)	1999.11-2004.11	Rear Axle Left & Right	Platform/Chassis 6x6 8460.41K. (11.99-.), 8460.41K. TCA (11.99-.)		Bushing,leaf spring	**GRM50592**
MP 380 E 35 H Cursor						
7.79 (259 kw)	2000.01-2004.11	Rear Axle Left & Right	Platform/Chassis 6x4 F2BE0681A (01.00-.)		Bushing,leaf spring	**GRM50592**
MP 380 E 35 W Cursor						
7.79 (259 kw)	2000.01-2004.11	Rear Axle Left & Right	Platform/Chassis 6x6 F2BE0681A (01.00-.)		Bushing,leaf spring	**GRM50592**
MP 380 E 37 H						
13.798 (272 kw)	1993.01-2004.11	Rear Axle Left & Right	Dump Truck 6x4 8210.42K.		Bushing,leaf spring	**GRM50592**
	1998.01-2004.11	Rear Axle Left & Right	Platform/Chassis 6x4 8210.42K(TCA) (01.00-.), 8210.42K. (11.99-.)		Bushing,leaf spring	**GRM50592**
MP 380 E 37 W						
13.798 (272 kw)	1993.01-2004.11	Rear Axle Left & Right	Dump Truck 6x6 8210.42K.		Bushing,leaf spring	**GRM50592**
	1999.11-2004.11	Rear Axle Left & Right	Platform/Chassis 6x6 8210.42K(TCA) (11.99-.), 8210.42K. (11.99-.)		Bushing,leaf spring	**GRM50592**
MP 380 E 38 H Cursor						
12.88 (280 kw)	2001.01-2004.11	Rear Axle Left & Right	Dump Truck 6x4 F3BE0681G		Bushing,leaf spring	**GRM50592**
	2001.01-2004.11	Rear Axle Left & Right	Platform/Chassis 6x4 F3BE0681G		Bushing,leaf spring	**GRM50592**
MP 380 E 38 HB Cursor						
12.88 (280 kw)	2001.01-2004.11	Rear Axle Left & Right	Concrete Mixer 6x4 F3BE0681G (01.01-.)		Bushing,leaf spring	**GRM50592**

	YEAR	FITTING POSITION	BODY STYLE & DRIVE TYPE & ENGINE	REMARKS	PRODUCT	G-AP Ref.
IVECO						
MP 380 E 38 W Cursor						
12.88 (280 kw)	2001.01-2004.11	Rear Axle Left & Right	Platform/Chassis 6x6 F3BE0681G		Bushing,leaf spring	GRM50592
	2001.01-2004.11	Rear Axle Left & Right	Dump Truck 6x6 F3BE0681G		Bushing,leaf spring	GRM50592
MP 380 E 42 H						
13.798 (309 kw)	1993.01-2004.11	Rear Axle Left & Right	Platform/Chassis 6x4 8210.42L(TCA) (01.00-.), 8210.42L. (01.93-.)		Bushing,leaf spring	GRM50592
	1993.01-2004.11	Rear Axle Left & Right	Dump Truck 6x4 8210.42L.		Bushing,leaf spring	GRM50592
MP 380 E 42 W						
13.798 (309 kw)	1993.01-2004.11	Rear Axle Left & Right	Dump Truck 6x6 8210.42L.		Bushing,leaf spring	GRM50592
	1999.11-2004.11	Rear Axle Left & Right	Platform/Chassis 6x6 8210.42L(TCA) (01.00-.), 8210.42L.		Bushing,leaf spring	GRM50592
MP 380 E 44 H Cursor						
12.88 (324 kw)	2001.01-2004.11	Rear Axle Left & Right	Platform/Chassis 6x4 F3BE0681C (01.01-.)		Bushing,leaf spring	GRM50592
	2001.01-2004.11	Rear Axle Left & Right	Dump Truck 6x4 F3BE0681C (01.01-.)		Bushing,leaf spring	GRM50592
MP 380 E 44 HB Cursor						
12.88 (324 kw)	2001.01-2004.11	Rear Axle Left & Right	Concrete Mixer 6x4 F3BE0681C (01.01-.)		Bushing,leaf spring	GRM50592
MP 380 E 44 W Cursor						
12.88 (324 kw)	2001.01-2004.11	Rear Axle Left & Right	Platform/Chassis 6x6 F3BE0681C (01.01-.)		Bushing,leaf spring	GRM50592
	2001.01-2004.11	Rear Axle Left & Right	Dump Truck 6x6 F3BE0681C (01.01-.)		Bushing,leaf spring	GRM50592
MP 380 E 47 H						
13.798 (345 kw)	1999.11-2004.11	Rear Axle Left & Right	Platform/Chassis 6x4 8210.42M. TCA		Bushing,leaf spring	GRM50592
MP 410 E 35 H Cursor						
7.79 (259 kw)	2000.01-2004.11	Rear Axle Left & Right	Platform/Chassis 8x4/4 F2BE0681A (01.00-.)		Bushing,leaf spring	GRM50592
MP 410 E 37 H						
13.798 (272 kw)	1993.01-2004.11	Rear Axle Left & Right	Dump Truck 8x4/4 8210.42K.		Bushing,leaf spring	GRM50592
	1999.11-2004.11	Rear Axle Left & Right	Platform/Chassis 8x4/4 8210.42K(TCA) (11.99-.)		Bushing,leaf spring	GRM50592
MP 410 E 38 H Cursor						
12.88 (280 kw)	2001.01-2004.11	Rear Axle Left & Right	Platform/Chassis 8x4/4 F3BE0681G		Bushing,leaf spring	GRM50592
	2001.01-2004.11	Rear Axle Left & Right	Dump Truck 8x4/4 F3BE0681G		Bushing,leaf spring	GRM50592
MP 410 E 38 HB Cursor						
12.88 (280 kw)	2001.01-2004.11	Rear Axle Left & Right	Concrete Mixer 8x4/4 F3BE0681G (01.01-.)		Bushing,leaf spring	GRM50592
MP 410 E 42 H						
13.798 (309 kw)	1993.01-2004.11	Rear Axle Left & Right	Dump Truck 8x4/4 8210.42L.		Bushing,leaf spring	GRM50592
	1999.11-2004.11	Rear Axle Left & Right	Platform/Chassis 8x4/4 8210.42L(TCA) (11.99-.)		Bushing,leaf spring	GRM50592
MP 410 E 42 W						
13.798 (309 kw)	1993.01-2004.11	Rear Axle Left & Right	Platform/Chassis 8x8/4 8210.42L(TCA) (11.99-.), 8210.42L.		Bushing,leaf spring	GRM50592
MP 410 E 44 H Cursor						
12.88 (324 kw)	2001.01-2004.11	Rear Axle Left & Right	Dump Truck 8x4/4 F3BE0681C		Bushing,leaf spring	GRM50592
	2001.01-2004.11	Rear Axle Left & Right	Platform/Chassis 8x4/4 F3BE0681C (01.01-.)		Bushing,leaf spring	GRM50592
MP 410 E 44 HB Cursor						
12.88 (324 kw)	2001.01-2004.11	Rear Axle Left & Right	Concrete Mixer 8x4/4 F3BE0681C (01.01-.)		Bushing,leaf spring	GRM50592
MP 440 E 34 HT						
9.498 (254 kw)	1993.01-2004.11	Rear Axle Left & Right	Truck Tractor 6x4 8460.41K., 8460.41K. TCA (11.99-.)		Bushing,leaf spring	GRM50592
MP 440 E 37 HT						
13.798 (272 kw)	1993.01-2004.11	Rear Axle Left & Right	Truck Tractor 6x4 8210.42K(TCA) (11.99-.), 8210.42K.		Bushing,leaf spring	GRM50592
MP 440 E 38 HT Cursor						
12.88 (279 kw)	2001.01-2004.11	Rear Axle Left & Right	Truck Tractor 6x4 F3BE0681G (01.01-.)		Bushing,leaf spring	GRM50592
MP 440 E 42 HT						
13.798 (309 kw)	1993.01-2004.11	Rear Axle Left & Right	Truck Tractor 6x4 8210.42L(TCA) (11.99-.), 8210.42L.		Bushing,leaf spring	GRM50592
MP 440 E 44 HT Cursor						
12.88 (324 kw)	2001.01-2004.11	Rear Axle Left & Right	Truck Tractor 6x4 F3BE0681C (01.01-.)		Bushing,leaf spring	GRM50592
MP 720 E 37 HT						
13.798 (272 kw)	1993.01-2004.11	Rear Axle Left & Right	Truck Tractor 6x4 8210.42K(TCA) (11.99-.), 8210.42K.		Bushing,leaf spring	GRM50592
MP 720 E 37 WT						
13.798 (272 kw)	1993.01-2004.11	Rear Axle Left & Right	Truck Tractor 6x6 8210.42K(TCA) (11.99-.), 8210.42K.		Bushing,leaf spring	GRM50592
MP 720 E 38 HT Cursor						
12.88 (279 kw)	2001.01-2004.11	Rear Axle Left & Right	Truck Tractor 6x4 F3BE0681G (01.01-.)		Bushing,leaf spring	GRM50592
MP 720 E 42 HT						
13.798 (309 kw)	1993.01-2004.11	Rear Axle Left & Right	Truck Tractor 6x4 8210.42L(TCA) (11.99-.), 8210.42L.		Bushing,leaf spring	GRM50592
MP 720 E 42 WT						
13.798 (309 kw)	1993.01-2004.11	Rear Axle Left & Right	Truck Tractor 6x6 8210.42L(TCA) (11.99-.), 8210.42L.		Bushing,leaf spring	GRM50592
MP 720 E 44 HT Cursor						
12.88 (324 kw)	2001.01-2004.11	Rear Axle Left & Right	Truck Tractor 6x4 F3BE0681C (01.01-.)		Bushing,leaf spring	GRM50592
MP 720 E 48 HT Cursor						
12.88 (354 kw)	2001.01-2004.11	Rear Axle Left & Right	Truck Tractor 6x4 F3BE0681E (01.01-.)		Bushing,leaf spring	GRM50592

	YEAR	FITTING POSITION	BODY STYLE & DRIVE TYPE & ENGINE	REMARKS	PRODUCT	G-AP Ref.
JAC						
Refine S4						
1.5 (110 kw)	2018.11-	Rear Axle	SUV FWD HFC4GB2.4D, HFC4GB2.4E		Protection Boot	**GRM41730**
1.6 (88 kw)	2018.11-	Rear Axle	SUV FWD HFC4GB3-3D		Protection Boot	**GRM41730**
JAGUAR						
E-Pace						
2.0 (110 kw)	2017.09-	Front Axle	SUV FWD 204DTD(AJ20D4);204DTF(AJ20D4)		Protection Boot	**GRM40272**
	2017.09-	Front Axle	SUV 4WD 204DTD(AJ20D4);204DTF(AJ20D4)		Protection Boot	**GRM40272**
2.0 (132 kw)	2017.09-	Front Axle	SUV 4WD 204DTD(AJ20D4);204DTF(AJ20D4)		Protection Boot	**GRM40272**
2.0 (177 kw)	2017.09-	Front Axle	SUV 4WD 204DTA(AJ20D4)		Protection Boot	**GRM40272**
2.0 (183 kw)	2017.09-	Front Axle	SUV 4WD PT204(AJ20P4)		Protection Boot	**GRM40272**
2.0 (221 kw)	2017.09-	Front Axle	SUV 4WD PT204(AJ20P4)		Protection Boot	**GRM40272**
XF						
3.0 (250 kw)	2012.03-2015.04	Front Axle Left & Right	Saloon RWD 306PS(AJ126)		Spring Mounting	**GRM52561**
XJ						
2.0 (177 kw)	2012.05-2019.12	Front Axle Left & Right	Saloon RWD 204PT(GTDI)		Spring Mounting	**GRM52561**
3.0 (250 kw)	2012.03-2019.12	Front Axle Left & Right	Saloon RWD 306PS(AJ126)		Spring Mounting	**GRM52561**
	2012.10-2019.12	Front Axle Left & Right	Saloon 4WD 306PS(AJ126)		Spring Mounting	**GRM52561**
XKR						
5.0 (375 kw)	2009.01-2014.07	Front Axle Left & Right	Coupe RWD 508PS(AJ133)		Spring Mounting	**GRM52561**
XKRS						
5.0 (405 kw)	2011.01-2014.07	Front Axle Left & Right	Coupe RWD 508PS(AJ133)		Spring Mounting	**GRM52561**
JEEP						
Avenger						
1.2 (74 kw)	2022.12-	Front Axle	SUV FWD EB2ADTD		Protection Boot	**GRM40817**
EV (115 kw)	2022.12-	Front Axle	SUV FWD ZKW (ZK02)		Protection Boot	**GRM40817**
Cherokee						
2.8 (130 kw)	2008.05-	Front	Closed Off-Road Vehicle 4WD ENS		Bush,mounting differential	**GRM50297**
2.8 (147 kw)	2010.01-	Front	Closed Off-Road Vehicle 4WD ENS		Bush,mounting differential	**GRM50297**
3.7 (150 kw)	2003.08-2008.01	Front	Closed Off-Road Vehicle 4WD EKG		Bush,mounting differential	**GRM50297**
	2003.08-2008.01	Rear	Closed Off-Road Vehicle 4WD EKG		Bush,mounting differential	**GRM50565**
3.7 (151 kw)	2001.03-2007.12	Rear	Closed Off-Road Vehicle 4WD EKG		Bush,mounting differential	**GRM50565**
	2008.01-	Front	Closed Off-Road Vehicle 4WD EKG		Bush,mounting differential	**GRM50297**
	2008.01-	Rear	Closed Off-Road Vehicle 4WD EKG		Bush,mounting differential	**GRM50565**
3.7 (155 kw)	2001.09-2008.01	Front	Closed Off-Road Vehicle 4WD EKG		Bush,mounting differential	**GRM50297**
	2001.09-2008.01	Rear	Closed Off-Road Vehicle 4WD EKG		Bush,mounting differential	**GRM50565**
3.7 (157 kw)	2001.09-2007.10	Rear	Closed Off-Road Vehicle 4WD EKG		Bush,mounting differential	**GRM50565**
	2008.01-2012.08	Front	Closed Off-Road Vehicle 4WD EKG		Bush,mounting differential	**GRM50297**
	2008.01-2012.08	Rear	Closed Off-Road Vehicle 4WD EKG		Bush,mounting differential	**GRM50565**
4.0 (125 kw)	1990.10-2001.09	Front	Terrain cab wagon closed 4WD ERH		Engine Mounting Bushing	**GRM50325**
4.0 (127 kw)	1993.09-2001.09	Front	Terrain cab wagon closed 4WD MX400L		Engine Mounting Bushing	**GRM50325**
4.0 (131 kw)	1995.01-2001.09	Front	Closed Off-Road Vehicle 4WD ERH		Engine Mounting Bushing	**GRM50325**
4.0 (136 kw)	1988.01-2001.09	Front	Terrain cab wagon closed 4WD ERH		Engine Mounting Bushing	**GRM50325**
4.0 (142 kw)	1990.09-1999.12	Front	Closed Off-Road Vehicle 4WD ERH		Engine Mounting Bushing	**GRM50325**
	1990.09-1999.12	Front	Closed Off-Road Vehicle RWD ERH		Engine Mounting Bushing	**GRM50325**
4.0 (145 kw)	1990.09-2001.09	Front	Closed Off-Road Vehicle 4WD		Engine Mounting Bushing	**GRM50325**
Commander						
3.0 (155 kw)	2005.09-2010.12	Rear	SUV 4WD EXL		Bush,mounting differential	**GRM50565**
3.0 (160 kw)	2005.09-2010.12	Rear	SUV Van 4WD EXL		Bush,mounting differential	**GRM50565**
	2006.04-2010.12	Front Axle	SUV 4WD EXL		Bush,mounting differential	**GRM13790**
	2006.04-2010.12	Rear	SUV 4WD EXL		Bush,mounting differential	**GRM50565**
3.7 (157 kw)	2005.09-2009.12	Rear	SUV RWD EKG		Bush,mounting differential	**GRM50565**
	2005.09-2010.12	Front Axle	SUV 4WD EKG		Bush,mounting differential	**GRM13790**
	2005.09-2010.12	Rear	SUV 4WD EKG		Bush,mounting differential	**GRM50565**
4.7 (170 kw)	2005.09-2010.12	Front Axle	SUV 4WD EVA		Bush,mounting differential	**GRM13790**
	2005.09-2010.12	Rear	SUV 4WD EVA		Bush,mounting differential	**GRM50565**
4.7 (175 kw)	2005.09-2007.12	Rear	SUV RWD EVA		Bush,mounting differential	**GRM50565**
	2005.09-2007.12	Rear	SUV 4WD EVA		Bush,mounting differential	**GRM50565**
	2006.09-2007.12	Rear	SUV RWD EVA		Bush,mounting differential	**GRM50565**
	2006.09-2007.12	Rear	SUV 4WD EVA		Bush,mounting differential	**GRM50565**
4.7 (223 kw)	2008.01-2009.12	Front Axle	SUV 4WD EVE		Bush,mounting differential	**GRM13790**
	2008.01-2009.12	Rear	SUV 4WD EVE		Bush,mounting differential	**GRM50565**
4.7 (227 kw)	2007.09-2010.12	Rear	SUV 4WD EVE		Bush,mounting differential	**GRM50565**
	2007.09-2010.12	Rear	SUV RWD EVE		Bush,mounting differential	**GRM50565**
	2008.09-2010.12	Rear	SUV RWD EVE		Bush,mounting differential	**GRM50565**

	YEAR	FITTING POSITION	BODY STYLE & DRIVE TYPE & ENGINE	REMARKS	PRODUCT	G-AP Ref.
JEEP						
Commander						
5.7 (240 kw)	2005.09-2010.12	Front Axle	SUV 4WD EZB		Bush,mounting differential	**GRM13790**
	2005.09-2010.12	Rear	SUV 4WD EZB		Bush,mounting differential	**GRM50565**
	2005.09-2010.12	Rear	SUV Van 4WD EZB		Bush,mounting differential	**GRM50565**
5.7 (246 kw)	2005.09-2008.12	Rear	SUV RWD EZB		Bush,mounting differential	**GRM50565**
	2005.09-2008.12	Rear	SUV 4WD EZB		Bush,mounting differential	**GRM50565**
5.7 (255 kw)	2009.06-2010.12	Rear	SUV 4WD EZH		Bush,mounting differential	**GRM50565**
5.7 (266 kw)	2008.09-2010.12	Rear	SUV 4WD EZH		Bush,mounting differential	**GRM50565**
	2008.09-2010.12	Rear	SUV RWD EZH		Bush,mounting differential	**GRM50565**
Compass						
1.4 (103 kw)	2017.03-	Front Axle	SUV FWD 552 63 624;EAQ		Protection Boot	**GRM40795**
	2017.03-	Front Axle	SUV FWD 552 63 624;EAQ		Rubber Buffer,shock absorber	**GRM37173**
1.4 (125 kw)	2017.03-	Front Axle	SUV 4WD EAQ;552 63 623		Protection Boot	**GRM40795**
	2017.03-	Front Axle	SUV 4WD EAQ;552 63 623		Rubber Buffer,shock absorber	**GRM37173**
1.6 (88 kw)	2017.03-	Front Axle	SUV FWD 552 60 384;EJJ		Protection Boot	**GRM40795**
	2017.03-	Front Axle	SUV FWD 552 60 384;EJJ		Rubber Buffer,shock absorber	**GRM37173**
1.6 (96 kw)	2021.04-	Rear Axle	SUV FWD 46346020		Rubber Buffer,shock absorber	**GRM37203**
2.0 (88 kw)	2007.02-	Rear Axle Left & Right	SUV 4WD ECD		Bushing,shock absorber	**GRM35500**
2.0 (103 kw)	2006.08-	Rear Axle Left & Right	SUV FWD ECD;ECE		Bushing,shock absorber	**GRM35500**
	2006.09-	Rear Axle Left & Right	SUV 4WD ECE		Bushing,shock absorber	**GRM35500**
	2017.03-	Front Axle	SUV 4WD EBT;552 63 088;EBS;552 63 087;552 83 099;552 84 064		Protection Boot	**GRM40795**
	2017.03-	Front Axle	SUV 4WD EBT;552 63 088;EBS;552 63 087;552 83 099;552 84 064		Rubber Buffer,shock absorber	**GRM37173**
2.0 (115 kw)	2011.05-	Rear Axle Left & Right	SUV FWD ECN		Bushing,shock absorber	**GRM35500**
2.0 (125 kw)	2016.12-	Front Axle	SUV 4WD 552 63 088;EBS;552 83 099		Protection Boot	**GRM40795**
	2016.12-	Front Axle	SUV 4WD 552 63 088;EBS;552 83 099		Rubber Buffer,shock absorber	**GRM37173**
2.2 (100 kw)	2011.05-	Rear Axle Left & Right	SUV 4WD ENE		Bushing,shock absorber	**GRM35500**
	2011.05-	Rear Axle Left & Right	SUV FWD ENE		Bushing,shock absorber	**GRM35500**
2.2 (120 kw)	2010.12-	Rear Axle Left & Right	SUV 4WD OM 651.925		Bushing,shock absorber	**GRM35500**
2.4 (125 kw)	2006.08-	Rear Axle Left & Right	SUV FWD ERZ;EDG;ED3		Bushing,shock absorber	**GRM35500**
	2006.09-	Rear Axle Left & Right	SUV 4WD ERZ;ED3		Bushing,shock absorber	**GRM35500**
2.4 (128 kw)	2006.08-	Rear Axle Left & Right	SUV FWD ED3		Bushing,shock absorber	**GRM35500**
Grand Cherokee						
2.5 (85 kw)	1995.10-1998.09	Front	Terrain cab wagon closed 4WD ENC		Engine Mounting Bushing	**GRM50325**
	1996.10-1998.09	Front	Terrain cab wagon closed RWD ENC		Engine Mounting Bushing	**GRM50325**
3.0 (132 kw)	2006.05-2010.12	Rear	Closed Off-Road Vehicle 4WD EXL		Bush,mounting differential	**GRM50565**
3.0 (155 kw)	2006.05-2010.12	Front Axle	Closed Off-Road Vehicle 4WD EXL		Bush,mounting differential	**GRM13790**
	2006.05-2010.12	Rear	Closed Off-Road Vehicle 4WD EXL		Bush,mounting differential	**GRM50565**
3.0 (160 kw)	2005.06-2010.12	Front Axle	Closed Off-Road Vehicle 4WD EXL		Bush,mounting differential	**GRM13790**
	2005.06-2010.12	Rear	Closed Off-Road Vehicle 4WD EXL		Bush,mounting differential	**GRM50565**
	2005.06-2010.12	Rear	Closed Off-Road Vehicle RWD EXL		Bush,mounting differential	**GRM50565**
3.0 (165 kw)	2005.03-2011.10	Rear	Closed Off-Road Vehicle 4WD EXL		Bush,mounting differential	**GRM50565**
3.1 (103 kw)	1998.10-2002.03	Front	Terrain cab wagon closed 4WD EXA		Engine Mounting Bushing	**GRM50325**
3.1 (110 kw)	1999.12-2003.08	Front	Closed Off-Road Vehicle 4WD		Engine Mounting Bushing	**GRM50325**
3.6 (210 kw)	2010.11-	Front Axle	SUV 4WD ERB		Bush,mounting differential	**GRM13790**
3.7 (148 kw)	2008.01-2010.12	Front Axle	Closed Off-Road Vehicle 4WD EKG		Bush,mounting differential	**GRM13790**
	2008.01-2010.12	Rear	Closed Off-Road Vehicle 4WD EKG		Bush,mounting differential	**GRM50565**
3.7 (157 kw)	2004.10-2010.12	Front Axle	Closed Off-Road Vehicle 4WD EKG		Bush,mounting differential	**GRM13790**
	2004.10-2010.12	Rear	Closed Off-Road Vehicle 4WD EKG		Bush,mounting differential	**GRM50565**
	2004.10-2010.12	Rear	Closed Off-Road Vehicle RWD EKG		Bush,mounting differential	**GRM50565**
4.0 (131 kw)	1996.10-1998.09	Front	Terrain cab wagon closed RWD ERH		Engine Mounting Bushing	**GRM50325**
4.0 (132 kw)	1993.01-1998.09	Front	Terrain cab wagon closed 4WD ERH		Engine Mounting Bushing	**GRM50325**
4.0 (133 kw)	1994.09-1998.12	Front	Closed Off-Road Vehicle RWD ERH		Engine Mounting Bushing	**GRM50325**
4.0 (138 kw)	1994.09-1998.12	Front	Closed Off-Road Vehicle 4WD ERH		Engine Mounting Bushing	**GRM50325**
4.0 (140 kw)	1998.10-2004.09	Front	Terrain cab wagon closed RWD ERH		Engine Mounting Bushing	**GRM50325**
	1998.10-2004.12	Front	Terrain cab wagon closed 4WD ERH		Engine Mounting Bushing	**GRM50325**
4.0 (145 kw)	1998.09-1999.12	Front	Closed Off-Road Vehicle 4WD ERH		Engine Mounting Bushing	**GRM50325**
4.0 (146 kw)	1998.09-2004.12	Front	Closed Off-Road Vehicle 4WD ERH		Engine Mounting Bushing	**GRM50325**
	1998.09-2004.12	Front	Closed Off-Road Vehicle RWD ERH		Engine Mounting Bushing	**GRM50325**
4.7 (162 kw)	1999.02-2001.08	Front	Terrain cab wagon closed 4WD EVA		Engine Mounting Bushing	**GRM50325**
4.7 (164 kw)	1999.04-2004.09	Front	Terrain cab wagon closed 4WD EVA		Engine Mounting Bushing	**GRM50325**
	1999.04-2004.09	Rear	Terrain cab wagon closed 4WD EVA		Bush,mounting differential	**GRM50565**
	2005.06-2010.12	Front	Closed Off-Road Vehicle 4WD EVA		Engine Mounting Bushing	**GRM50325**
	2005.06-2010.12	Rear	Closed Off-Road Vehicle 4WD EVA		Bush,mounting differential	**GRM50565**
4.7 (167 kw)	2003.06-2004.09	Front	Terrain cab wagon closed 4WD EVA		Engine Mounting Bushing	**GRM50325**
	2003.06-2004.09	Rear	Terrain cab wagon closed 4WD EVA		Bush,mounting differential	**GRM50565**

	YEAR	FITTING POSITION	BODY STYLE & DRIVE TYPE & ENGINE	REMARKS	PRODUCT	G-AP Ref.
JEEP						
Grand Cherokee						
4.7 (167 kw)	2004.10-2010.05	Front	Closed Off-Road Vehicle RWD EVA;EVE		Engine Mounting Bushing	**GRM50325**
	2004.10-2010.05	Front	Closed Off-Road Vehicle RWD EVA, EVD, EVE		Engine Mounting Bushing	**GRM50325**
	2004.10-2010.05	Front Axle	Closed Off-Road Vehicle RWD EVA;EVE		Bush,mounting differential	**GRM13790**
	2004.10-2010.05	Front Axle	Closed Off-Road Vehicle RWD EVA, EVD, EVE		Bush,mounting differential	**GRM13790**
	2004.10-2010.05	Rear	Closed Off-Road Vehicle RWD EVA;EVE		Bush,mounting differential	**GRM50565**
	2004.10-2010.05	Rear	Closed Off-Road Vehicle RWD EVA, EVD, EVE		Bush,mounting differential	**GRM50565**
	2007.10-2010.05	Rear	Closed Off-Road Vehicle 4WD EVE		Bush,mounting differential	**GRM50565**
4.7 (170 kw)	2005.06-2010.12	Front	Closed Off-Road Vehicle 4WD EVA		Engine Mounting Bushing	**GRM50325**
	2005.06-2010.12	Front Axle	Closed Off-Road Vehicle 4WD EVA		Bush,mounting differential	**GRM13790**
	2005.06-2010.12	Rear	Closed Off-Road Vehicle 4WD EVA		Bush,mounting differential	**GRM50565**
4.7 (172 kw)	1998.09-2004.08	Front	Closed Off-Road Vehicle 4WD EVA		Engine Mounting Bushing	**GRM50325**
	2004.10-2010.12	Front	Closed Off-Road Vehicle 4WD EVA		Engine Mounting Bushing	**GRM50325**
	2004.10-2010.12	Rear	Closed Off-Road Vehicle 4WD EVA		Bush,mounting differential	**GRM50565**
4.7 (175 kw)	1998.09-2005.09	Front	Closed Off-Road Vehicle RWD EVA/EVC		Engine Mounting Bushing	**GRM50325**
	1998.09-2005.09	Front	Closed Off-Road Vehicle 4WD EVA		Engine Mounting Bushing	**GRM50325**
	1998.09-2005.09	Rear	Closed Off-Road Vehicle RWD EVA/EVC		Bush,mounting differential	**GRM50565**
	1998.09-2005.09	Rear	Closed Off-Road Vehicle 4WD EVA		Bush,mounting differential	**GRM50565**
	2005.06-2007.12	Front	Closed Off-Road Vehicle 4WD EVA		Engine Mounting Bushing	**GRM50325**
	2005.06-2007.12	Front	Closed Off-Road Vehicle RWD EVA		Engine Mounting Bushing	**GRM50325**
	2005.06-2007.12	Front	Closed Off-Road Vehicle RWD EVD		Engine Mounting Bushing	**GRM50325**
	2005.06-2007.12	Rear	Closed Off-Road Vehicle 4WD EVA		Bush,mounting differential	**GRM50565**
	2005.06-2007.12	Rear	Closed Off-Road Vehicle RWD EVA		Bush,mounting differential	**GRM50565**
	2005.06-2007.12	Rear	Closed Off-Road Vehicle RWD EVD		Bush,mounting differential	**GRM50565**
	2006.09-2007.12	Rear	Closed Off-Road Vehicle 4WD EVD		Bush,mounting differential	**GRM50565**
4.7 (190 kw)	2001.09-2004.09	Front	Terrain cab wagon closed 4WD EVC		Engine Mounting Bushing	**GRM50325**
	2001.09-2004.09	Rear	Terrain cab wagon closed 4WD EVC		Bush,mounting differential	**GRM50565**
4.7 (198 kw)	2002.09-2004.12	Front	Closed Off-Road Vehicle RWD EVC		Engine Mounting Bushing	**GRM50325**
	2002.09-2004.12	Rear	Closed Off-Road Vehicle RWD EVC		Bush,mounting differential	**GRM50565**
	2003.09-2004.12	Front	Closed Off-Road Vehicle 4WD EVC		Engine Mounting Bushing	**GRM50325**
	2003.09-2004.12	Rear	Closed Off-Road Vehicle 4WD EVC		Bush,mounting differential	**GRM50565**
4.7 (223 kw)	2007.09-2010.02	Front Axle	Closed Off-Road Vehicle 4WD EVA;EVE		Bush,mounting differential	**GRM13790**
	2007.09-2010.02	Rear	Closed Off-Road Vehicle 4WD EVA;EVE		Bush,mounting differential	**GRM50565**
4.7 (227 kw)	2007.09-2008.12	Rear	Closed Off-Road Vehicle 4WD EVE		Bush,mounting differential	**GRM50565**
	2007.09-2008.12	Rear	Closed Off-Road Vehicle RWD		Bush,mounting differential	**GRM50565**
5.2 (136 kw)	1996.10-1998.09	Front	Terrain cab wagon closed 4WD ELF		Engine Mounting Bushing	**GRM50325**
5.2 (155 kw)	1992.09-1998.09	Front	Terrain cab wagon closed 4WD ELF		Engine Mounting Bushing	**GRM50325**
5.2 (164 kw)	1992.09-1998.12	Front	Terrain cab wagon closed RWD ELF		Engine Mounting Bushing	**GRM50325**
	1992.09-1998.12	Front	Terrain cab wagon closed 4WD ELF		Engine Mounting Bushing	**GRM50325**
5.7 (240 kw)	2005.06-2008.12	Rear	Closed Off-Road Vehicle RWD EZB		Bush,mounting differential	**GRM50565**
	2005.06-2010.12	Front Axle	Closed Off-Road Vehicle 4WD EZB		Bush,mounting differential	**GRM13790**
	2005.06-2010.12	Rear	Closed Off-Road Vehicle 4WD EZB		Bush,mounting differential	**GRM50565**
5.7 (246 kw)	2004.10-2008.12	Rear	Closed Off-Road Vehicle RWD EZB		Bush,mounting differential	**GRM50565**
	2004.10-2008.12	Rear	Closed Off-Road Vehicle 4WD EZB		Bush,mounting differential	**GRM50565**
5.7 (259 kw)	2009.01-2010.12	Front Axle	Closed Off-Road Vehicle 4WD EZH;EZD		Bush,mounting differential	**GRM13790**
	2009.01-2010.12	Rear	Closed Off-Road Vehicle 4WD EZH;EZD		Bush,mounting differential	**GRM50565**
	2010.11-	Front Axle	SUV 4WD EZH		Bush,mounting differential	**GRM13790**
	2010.11-	Rear	SUV 4WD EZH		Bush,mounting differential	**GRM50565**
5.7 (265 kw)	2009.01-2010.05	Rear	Closed Off-Road Vehicle RWD EZH		Bush,mounting differential	**GRM50565**
	2009.01-2010.12	Rear	Closed Off-Road Vehicle 4WD EZD		Bush,mounting differential	**GRM50565**
5.7 (269 kw)	2009.01-2010.12	Rear	Closed Off-Road Vehicle 4WD EZH		Bush,mounting differential	**GRM50565**
	2010.06-	Rear	SUV RWD EZH		Bush,mounting differential	**GRM50565**
5.9 (177 kw)	1997.08-1999.04	Front	Terrain cab wagon closed 4WD EML		Engine Mounting Bushing	**GRM50325**
5.9 (183 kw)	1997.09-1998.12	Front	Closed Off-Road Vehicle 4WD EML		Engine Mounting Bushing	**GRM50325**
6.1 (313 kw)	2006.03-2010.05	Rear	Closed Off-Road Vehicle RWD ESF		Bush,mounting differential	**GRM50565**
	2006.03-2010.12	Front Axle	Closed Off-Road Vehicle 4WD ESF		Bush,mounting differential	**GRM13790**
	2006.03-2010.12	Rear	Closed Off-Road Vehicle 4WD ESF		Bush,mounting differential	**GRM50565**
6.1 (318 kw)	2006.01-2010.12	Rear	Closed Off-Road Vehicle 4WD ESF		Bush,mounting differential	**GRM50565**
Liberty						
3.7 (151 kw)	2008.01-2013.03	Front	Closed Off-Road Vehicle RWD EKG		Bush,mounting differential	**GRM50297**
	2008.01-2013.03	Rear	Closed Off-Road Vehicle RWD EKG		Bush,mounting differential	**GRM50565**
3.7 (157 kw)	2001.09-2008.01	Rear	Terrain cab wagon closed RWD EKG		Bush,mounting differential	**GRM50565**
	2008.01-2012.08	Front	Terrain cab wagon closed RWD EKG		Bush,mounting differential	**GRM50297**
	2008.01-2012.08	Rear	Terrain cab wagon closed RWD EKG		Bush,mounting differential	**GRM50565**

	YEAR	FITTING POSITION	BODY STYLE & DRIVE TYPE & ENGINE	REMARKS	PRODUCT	G-AP Ref.
JEEP						
Patriot						
2.0 (88 kw)	2007.02-2017.12	Rear Axle Left & Right	Closed Off-Road Vehicle 4WD ECD		Bushing,shock absorber	**GRM35500**
2.0 (103 kw)	2007.02-2017.12	Rear Axle Left & Right	Closed Off-Road Vehicle 4WD ECD;ECE		Bushing,shock absorber	**GRM35500**
	2007.02-2017.12	Rear Axle Left & Right	Closed Off-Road Vehicle FWD ECD;ECE		Bushing,shock absorber	**GRM35500**
2.0 (115 kw)	2007.02-2017.12	Rear Axle Left & Right	Closed Off-Road Vehicle 4WD ECN		Bushing,shock absorber	**GRM35500**
	2011.01-2017.12	Rear Axle Left & Right	Closed Off-Road Vehicle FWD ECN		Bushing,shock absorber	**GRM35500**
2.2 (100 kw)	2011.01-2017.12	Rear Axle Left & Right	Closed Off-Road Vehicle 4WD ENE		Bushing,shock absorber	**GRM35500**
	2011.01-2017.12	Rear Axle Left & Right	Closed Off-Road Vehicle FWD ENE		Bushing,shock absorber	**GRM35500**
2.2 (120 kw)	2011.01-2017.12	Rear Axle Left & Right	Closed Off-Road Vehicle 4WD ENE		Bushing,shock absorber	**GRM35500**
2.4 (125 kw)	2008.01-2017.12	Rear Axle Left & Right	Closed Off-Road Vehicle 4WD EDG;ED3		Bushing,shock absorber	**GRM35500**
	2008.07-2017.12	Rear Axle Left & Right	Closed Off-Road Vehicle 4WD ED3		Bushing,shock absorber	**GRM35500**
	2009.06-2017.12	Rear Axle Left & Right	Closed Off-Road Vehicle FWD EDG;ED3		Bushing,shock absorber	**GRM35500**
Renegade						
1.0 (88 kw)	2018.08-	Front Axle	SUV FWD 552 82 151;EKA		Protection Boot	**GRM40795**
	2018.08-	Front Axle	SUV FWD 552 82 151;EKA		Rubber Buffer,shock absorber	**GRM37173**
	2018.08-	Rear Axle	SUV FWD 552 82 151;EKA		Rubber Buffer,shock absorber	**GRM37203**
1.3 (110 kw)	2018.08-	Front Axle	SUV FWD 552 82 328;46351268		Protection Boot	**GRM40795**
	2018.08-	Front Axle	SUV FWD 552 82 328;46351268		Rubber Buffer,shock absorber	**GRM37173**
	2018.08-	Rear Axle	SUV FWD 552 82 328;46351268		Rubber Buffer,shock absorber	**GRM37203**
1.3 (132 kw)	2018.08-	Front Axle	SUV 4WD 552 82 328;EYF		Protection Boot	**GRM40795**
	2018.08-	Front Axle	SUV 4WD 552 82 328;EYF		Rubber Buffer,shock absorber	**GRM37173**
	2018.08-	Rear Axle	SUV 4WD 552 82 328;EYF		Rubber Buffer,shock absorber	**GRM37203**
1.4 (100 kw)	2016.01-	Front Axle	SUV FWD 552 63 624		Protection Boot	**GRM40795**
	2016.01-	Front Axle	SUV FWD 552 63 624		Rubber Buffer,shock absorber	**GRM37173**
	2016.01-	Rear Axle	SUV FWD 552 63 624		Rubber Buffer,shock absorber	**GRM37203**
1.4 (103 kw)	2014.07-	Rear Axle	SUV Van FWD 552 63 624		Rubber Buffer,shock absorber	**GRM37203**
	2014.07-2018.12	Front Axle	SUV FWD EAM;552 63 624		Protection Boot	**GRM40795**
	2014.07-2018.12	Front Axle	SUV FWD EAM;552 63 624		Rubber Buffer,shock absorber	**GRM37173**
	2014.07-2018.12	Rear Axle	SUV FWD EAM;552 63 624		Rubber Buffer,shock absorber	**GRM37203**
1.4 (125 kw)	2014.07-	Rear Axle	SUV Van 4WD 552 63 623		Rubber Buffer,shock absorber	**GRM37203**
	2014.07-2018.12	Front Axle	SUV 4WD EAM;552 63 623		Protection Boot	**GRM40795**
	2014.07-2018.12	Front Axle	SUV 4WD EAM;552 63 623		Rubber Buffer,shock absorber	**GRM37173**
	2014.07-2018.12	Rear Axle	SUV 4WD EAM;552 63 623		Rubber Buffer,shock absorber	**GRM37203**
1.6 (70 kw)	2016.11-	Rear	SUV FWD 552 60 384;EJJ		Engine Mounting Bushing	**GRM36205**
	2016.11-	Front Axle	SUV FWD 552 60 384;EJJ		Protection Boot	**GRM40795**
	2016.11-	Front Axle	SUV FWD 552 60 384;EJJ		Rubber Buffer,shock absorber	**GRM37173**
	2016.11-	Rear Axle	SUV FWD 552 60 384;EJJ		Rubber Buffer,shock absorber	**GRM37203**
1.6 (81 kw)	2014.07-2018.09	Front Axle	SUV FWD EJH;552 63 842		Protection Boot	**GRM40795**
	2014.07-2018.09	Front Axle	SUV FWD EJH;552 63 842		Rubber Buffer,shock absorber	**GRM37173**
	2014.07-2018.09	Rear Axle	SUV FWD EJH;552 63 842		Rubber Buffer,shock absorber	**GRM37203**
	2014.07-2018.09	Rear Axle	SUV Van FWD 552 63 842		Rubber Buffer,shock absorber	**GRM37203**
1.6 (84 kw)	2022.08-	Rear	SUV FWD 552 60 384;552 80 444;46346020		Engine Mounting Bushing	**GRM36205**
1.6 (88 kw)	2014.07-	Rear	SUV FWD EJK;552 60 384;552 63 113;552 80 444		Engine Mounting Bushing	**GRM36205**
	2014.07-	Rear	SUV Van FWD 552 63 113;552 80 444		Engine Mounting Bushing	**GRM36205**
	2014.07-	Front Axle	SUV FWD EJK;552 60 384;552 63 113;552 80 444		Protection Boot	**GRM40795**
	2014.07-	Front Axle	SUV FWD EJK;552 60 384;552 63 113;552 80 444		Rubber Buffer,shock absorber	**GRM37173**
	2014.07-	Rear Axle	SUV FWD EJK;552 60 384;552 63 113;552 80 444		Rubber Buffer,shock absorber	**GRM37203**
	2014.07-	Rear Axle	SUV Van FWD 552 63 113;552 80 444		Rubber Buffer,shock absorber	**GRM37203**
1.6 (96 kw)	2020.02-	Rear	SUV FWD 46346020		Engine Mounting Bushing	**GRM36205**
2.0 (88 kw)	2014.07-	Front Axle	SUV 4WD EBT;552 63 087		Protection Boot	**GRM40795**
	2014.07-	Front Axle	SUV 4WD EBT;552 63 087		Rubber Buffer,shock absorber	**GRM37173**
	2014.07-	Rear Axle	SUV 4WD EBT;552 63 087		Rubber Buffer,shock absorber	**GRM37203**
2.0 (103 kw)	2014.07-	Front Axle	SUV 4WD EBT;552 63 088;552 63 087;552 83 099;552 84 064		Protection Boot	**GRM40795**
	2014.07-	Front Axle	SUV 4WD EBT;552 63 088;552 63 087;552 83 099;552 84 064		Rubber Buffer,shock absorber	**GRM37173**
	2014.07-	Rear Axle	SUV 4WD EBT;552 63 088;552 63 087;552 83 099;552 84 064		Rubber Buffer,shock absorber	**GRM37203**
	2014.07-	Rear Axle	SUV Van 4WD 552 63 088;552 63 087;552 83 099;552 84 064		Rubber Buffer,shock absorber	**GRM37203**
2.0 (125 kw)	2014.07-	Front Axle	SUV 4WD EBT;552 63 088;552 83 099		Protection Boot	**GRM40795**
	2014.07-	Front Axle	SUV 4WD EBT;552 63 088;552 83 099		Rubber Buffer,shock absorber	**GRM37173**
	2014.07-	Rear Axle	SUV 4WD EBT;552 63 088;552 83 099		Rubber Buffer,shock absorber	**GRM37203**
	2014.07-	Rear Axle	SUV Van 4WD 552 63 088;552 83 099		Rubber Buffer,shock absorber	**GRM37203**
2.4 (129 kw)	2015.09-	Rear Axle	SUV FWD ED6, ED8		Rubber Buffer,shock absorber	**GRM37203**
	2015.09-	Rear Axle	SUV 4WD ED6		Rubber Buffer,shock absorber	**GRM37203**
2.4 (132 kw)	2015.09-	Rear Axle	SUV FWD 500 52 375, ED6		Rubber Buffer,shock absorber	**GRM37203**
	2015.09-	Rear Axle	SUV 4WD 500 52 375, ED6		Rubber Buffer,shock absorber	**GRM37203**

	YEAR	FITTING POSITION	BODY STYLE & DRIVE TYPE & ENGINE	REMARKS	PRODUCT	G-AP Ref.
JEEP						
Renegade						
2.4 (134 kw)	2016.06-	Rear Axle	SUV 4WD ED6		Rubber Buffer,shock absorber	**GRM37203**
2.4 (137 kw)	2014.07-	Rear Axle	SUV 4WD ED6		Rubber Buffer,shock absorber	**GRM37203**
	2014.07-2016.12	Rear Axle	SUV FWD ED6		Rubber Buffer,shock absorber	**GRM37203**
Wrangler						
2.8 (120 kw)	2010.07-	Rear Axle Left & Right	Open Off-Road Vehicle 4WD ENS		Bushing,shock absorber	**GRM50787**
2.8 (130 kw)	2007.04-	Rear Axle Left & Right	Open Off-Road Vehicle 4WD ENS		Bushing,shock absorber	**GRM50787**
2.8 (147 kw)	2010.11-	Rear Axle Left & Right	Open Off-Road Vehicle 4WD ENS		Bushing,shock absorber	**GRM50787**
3.6 (209 kw)	2011.10-	Rear Axle Left & Right	Open Off-Road Vehicle 4WD ERB		Bushing,shock absorber	**GRM50787**
3.6 (213 kw)	2015.01-	Rear Axle Left & Right	Open Off-Road Vehicle 4WD ERB		Bushing,shock absorber	**GRM50787**
3.8 (146 kw)	2007.04-	Rear Axle Left & Right	Open Off-Road Vehicle 4WD EGT		Bushing,shock absorber	**GRM50787**
	2007.10-2010.09	Rear Axle Left & Right	Open Off-Road Vehicle RWD EGT		Bushing,shock absorber	**GRM50787**
3.8 (151 kw)	2006.06-	Rear Axle Left & Right	Open Off-Road Vehicle 4WD EGT		Bushing,shock absorber	**GRM50787**
	2007.04-2010.12	Rear Axle Left & Right	Open Off-Road Vehicle RWD EGT		Bushing,shock absorber	**GRM50787**
3.8 (153 kw)	2007.04-2010.12	Rear Axle Left & Right	Open Off-Road Vehicle RWD EGT		Bushing,shock absorber	**GRM50787**
	2007.04-2011.12	Rear Axle Left & Right	Open Off-Road Vehicle 4WD EGT		Bushing,shock absorber	**GRM50787**
JETOUR						
X70						
1.5 (115 kw)	2019.07-	Rear Axle	SUV FWD SQRE4T15C		Protection Boot	**GRM41743**
X70 Plus						
1.5 (115 kw)	2020.10-	Rear Axle	SUV FWD SQRE4T15C		Protection Boot	**GRM41743**
1.5 (135 kw)	2024.07-	Rear Axle	SUV FWD SQRG4J15		Protection Boot	**GRM41743**
KIA						
Bongo						
2.4 (69 kw)	2003.10-	Rear Axle Left & Right	Bus RWD D4BH		Bushing,leaf spring	**GRM36816**
2.9 (90 kw)	2003.10-	Rear Axle Left & Right	Bus RWD HJ3		Bushing,leaf spring	**GRM36816**
Cadenza						
2.4 (127 kw)	2013.06-2017.12	Rear Axle Left & Right	Saloon FWD G4KE		Spring Mounting	**GRM52072**
2.4 (132 kw)	2010.01-2015.12	Rear Axle Left & Right	Saloon FWD G4KC, G4KE		Spring Mounting	**GRM52072**
3.3 (218 kw)	2013.09-	Rear Axle Left & Right	Saloon FWD G6DH		Spring Mounting	**GRM52072**
3.5 (213 kw)	2010.01-2015.12	Rear Axle Left & Right	Saloon FWD G6DC		Spring Mounting	**GRM52072**
	2010.01-2015.12	Rear	Saloon FWD G6DC		Holder,exhaust system	**GRM17630**
Carens						
1.6 (77 kw)	2003.12-2006.08	Rear Axle Left & Right	MPV FWD GA6D		Spring Mounting	**GRM52072**
	2003.12-2006.08	Rear	MPV FWD GA6D		Holder,exhaust system	**GRM17630**
1.6 (85 kw)	2010.10-2013.03	Rear Axle Left & Right	MPV FWD D4FB		Spring Mounting	**GRM52072**
	2010.10-2013.03	Rear	MPV FWD D4FB		Holder,exhaust system	**GRM17630**
	2010.10-2013.03	Rear	MPV FWD D4FB		Knuckle Bushing	**GRM16363**
1.6 (93 kw)	2009.06-2013.03	Rear Axle	MPV FWD G4FC		Protection Boot	**GRM40282**
	2009.06-2013.03	Rear Axle Left & Right	MPV FWD G4FC		Spring Mounting	**GRM52072**
	2009.06-2013.03	Rear	MPV FWD G4FC		Holder,exhaust system	**GRM17630**
	2009.06-2013.03	-	MPV FWD G4FC		Holder,exhaust system	**GRM10946**
	2009.06-2013.03	Rear Axle Left & Right Lower	MPV FWD G4FC		Knuckle Bushing	**GRM17318**
	2009.06-2013.03	Rear	MPV FWD G4FC		Knuckle Bushing	**GRM16363**
1.6 (94 kw)	2010.10-2013.03	Rear Axle	MPV FWD D4FB		Protection Boot	**GRM40282**
	2010.10-2013.03	Rear Axle Left & Right	MPV FWD D4FB		Spring Mounting	**GRM52072**
	2010.10-2013.03	Rear	MPV FWD D4FB		Holder,exhaust system	**GRM17630**
	2010.10-2013.03	-	MPV FWD D4FB		Holder,exhaust system	**GRM10946**
	2010.10-2013.03	Rear Axle Left & Right Lower	MPV FWD D4FB		Knuckle Bushing	**GRM17318**
	2010.10-2013.03	Rear	MPV FWD D4FB		Knuckle Bushing	**GRM16363**
1.6 (97 kw)	2009.08-2013.03	Rear Axle	MPV FWD G4FC		Protection Boot	**GRM40282**
	2009.08-2013.03	Rear Axle Left & Right	MPV FWD G4FC		Spring Mounting	**GRM52072**
	2009.08-2013.03	Rear	MPV FWD G4FC		Holder,exhaust system	**GRM17630**
	2009.08-2013.03	-	MPV FWD G4FC		Holder,exhaust system	**GRM10946**
	2009.08-2013.03	Rear Axle Left & Right Lower	MPV FWD G4FC		Knuckle Bushing	**GRM17318**
	2009.08-2013.03	Rear	MPV FWD G4FC		Knuckle Bushing	**GRM16363**
1.6 (99 kw)	2013.03-2016.08	-	MPV FWD G4FD		Holder,exhaust system	**GRM13352**
1.7 (85 kw)	2013.03-2018.08	-	MPV FWD D4FD		Holder,exhaust system	**GRM13352**
1.7 (100 kw)	2013.03-2016.08	-	MPV FWD D4FD		Holder,exhaust system	**GRM13352**
2.0 (83 kw)	2002.07-2006.04	Rear Axle Left & Right	MPV FWD D4EA		Spring Mounting	**GRM52072**
	2002.07-2006.04	Rear	MPV FWD D4EA		Holder,exhaust system	**GRM17630**
	2002.07-2006.04	Front;Rear	MPV FWD D4EA		Holder,exhaust system	**GRM17671**
2.0 (85 kw)	2007.05-2013.03	Rear Axle	MPV FWD D4EA		Protection Boot	**GRM40282**
	2007.05-2013.03	Rear Axle Left & Right	MPV FWD D4EA		Spring Mounting	**GRM52072**
	2007.05-2013.03	Rear	MPV FWD D4EA		Holder,exhaust system	**GRM17630**

	YEAR	FITTING POSITION	BODY STYLE & DRIVE TYPE & ENGINE	REMARKS	PRODUCT	G-AP Ref.
KIA						
Carens						
2.0 (85 kw)	2007.05-2013.03	-	MPV FWD D4EA		Holder,exhaust system	**GRM10946**
	2007.05-2013.03	Rear Axle Left & Right Lower	MPV FWD D4EA		Knuckle Bushing	**GRM17318**
	2007.05-2013.03	Rear	MPV FWD D4EA		Knuckle Bushing	**GRM16363**
2.0 (100 kw)	2006.09-2008.12	Rear Axle Left & Right	MPV FWD G4KA		Spring Mounting	**GRM52072**
	2006.09-2008.12	Rear	MPV FWD G4KA		Holder,exhaust system	**GRM17630**
	2009.08-2013.03	Rear Axle	MPV FWD D4EA		Protection Boot	**GRM40282**
	2009.08-2013.03	Rear Axle Left & Right	MPV FWD D4EA		Spring Mounting	**GRM52072**
	2009.08-2013.03	Rear	MPV FWD D4EA		Holder,exhaust system	**GRM17630**
	2009.08-2013.03	Rear Axle Left & Right Lower	MPV FWD D4EA		Knuckle Bushing	**GRM17318**
	2009.08-2013.03	Rear	MPV FWD D4EA		Knuckle Bushing	**GRM16363**
2.0 (102 kw)	2003.05-2007.05	Rear Axle Left & Right	MPV FWD G4GC		Spring Mounting	**GRM52072**
2.0 (103 kw)	2005.11-2006.04	Rear Axle Left & Right	MPV FWD D4EA		Spring Mounting	**GRM52072**
	2005.11-2006.04	Rear	MPV FWD D4EA		Holder,exhaust system	**GRM17630**
	2005.11-2006.04	Rear Axle Left & Right Lower	MPV FWD D4EA		Knuckle Bushing	**GRM17318**
	2005.11-2006.04	Rear	MPV FWD D4EA		Knuckle Bushing	**GRM16363**
	2006.09-2013.03	Rear Axle	MPV FWD D4EA		Protection Boot	**GRM40282**
	2006.09-2013.03	Rear Axle Left & Right	MPV FWD D4EA		Spring Mounting	**GRM52072**
	2006.09-2013.03	Rear	MPV FWD D4EA		Holder,exhaust system	**GRM17630**
	2006.09-2013.03	-	MPV FWD D4EA		Holder,exhaust system	**GRM10946**
	2006.09-2013.03	Rear Axle Left & Right Lower	MPV FWD D4EA		Knuckle Bushing	**GRM17318**
	2006.09-2013.03	Rear	MPV FWD D4EA		Knuckle Bushing	**GRM16363**
2.0 (104 kw)	2009.01-2013.03	Rear Axle Left & Right	MPV FWD G4KA		Spring Mounting	**GRM52072**
	2009.01-2013.03	Rear	MPV FWD G4KA		Holder,exhaust system	**GRM17630**
2.0 (105 kw)	2006.05-2013.03	Rear Axle Left & Right	MPV FWD G4KA		Spring Mounting	**GRM52072**
2.0 (106 kw)	2006.09-2013.06	Rear Axle	MPV FWD G4KA		Protection Boot	**GRM40282**
	2006.09-2013.06	Rear Axle Left & Right	MPV FWD G4KA		Spring Mounting	**GRM52072**
	2006.09-2013.06	Rear	MPV FWD G4KA		Holder,exhaust system	**GRM17630**
	2006.09-2013.06	-	MPV FWD G4KA		Holder,exhaust system	**GRM10946**
	2006.09-2013.06	Rear Axle Left & Right Lower	MPV FWD G4KA		Knuckle Bushing	**GRM17318**
	2006.09-2013.06	Rear	MPV FWD G4KA		Knuckle Bushing	**GRM16363**
2.0 (110 kw)	2013.03-2016.08	-	MPV FWD		Holder,exhaust system	**GRM13352**
2.0 (111 kw)	2009.01-2013.12	Rear Axle Left & Right	MPV FWD G4KA		Spring Mounting	**GRM52072**
	2009.01-2013.12	Rear	MPV FWD G4KA		Holder,exhaust system	**GRM17630**
2.0 (112 kw)	2014.01-	Rear Axle Left & Right Upper	MPV FWD G4NA		Spring Mounting	**GRM52103**
2.0 (122 kw)	2013.03-2016.08	-	MPV FWD G4NC		Holder,exhaust system	**GRM13352**
Carnival						
2.2 (110 kw)	2010.01-2015.06	Rear Axle Left & Right Lower	MPV FWD D4HB		Knuckle Bushing	**GRM17318**
2.2 (148 kw)	2020.09-	Rear Axle Left & Right Lower	MPV FWD D4HE		Knuckle Bushing	**GRM17318**
2.5 (110 kw)	2001.10-2006.06	Front;Rear	MPV FWD K5		Holder,exhaust system	**GRM17671**
2.5 (121 kw)	1999.08-2001.10	Front;Rear	MPV FWD KV6		Holder,exhaust system	**GRM17671**
2.9 (93 kw)	1999.01-2001.10	Front;Rear	MPV FWD J3		Holder,exhaust system	**GRM17671**
2.9 (106 kw)	2001.10-2006.06	Front;Rear	MPV FWD J3(CRDi)		Holder,exhaust system	**GRM17671**
2.9 (141 kw)	2006.09-2015.06	Rear Axle Left & Right Lower	MPV FWD J3(CRDi)		Knuckle Bushing	**GRM17318**
3.5 (183 kw)	2021.06-	Rear Axle Left & Right Lower	MPV FWD G6DU		Knuckle Bushing	**GRM17318**
Carnival/Grand Carnival						
2.2 (143 kw)	2010.01-2015.06	Rear Axle Left & Right Lower	MPV FWD D4HB		Knuckle Bushing	**GRM17318**
2.7 (139 kw)	2006.06-2015.06	Rear Axle Left & Right Lower	MPV FWD G6EA		Knuckle Bushing	**GRM17318**
2.9 (136 kw)	2006.04-2015.06	Rear Axle Left & Right Lower	MPV FWD J3(CRDi)		Knuckle Bushing	**GRM17318**
Ceed						
1.0 (74 kw)	2015.04-2018.07	Rear Axle Left & Right	Estate Van FWD G3LC		Spring Mounting	**GRM52072**
	2015.04-2018.07	Rear Axle Left & Right Lower	Estate Van FWD G3LC		Knuckle Bushing	**GRM35463**
	2015.04-2018.07	Rear	Estate Van FWD G3LC		Knuckle Bushing	**GRM16363**
	2015.07-2018.07	Rear Axle Left & Right	Hatchback FWD G3LC		Spring Mounting	**GRM52072**
	2015.07-2018.07	Rear Axle Left & Right	Estate FWD G3LC		Spring Mounting	**GRM52072**
	2015.07-2018.07	-	Hatchback FWD G3LC		Holder,exhaust system	**GRM13352**
	2015.07-2018.07	-	Estate FWD G3LC		Holder,exhaust system	**GRM13352**
	2015.07-2018.07	Rear Axle Left & Right Lower	Hatchback FWD G3LC		Knuckle Bushing	**GRM35463**
	2015.07-2018.07	Rear Axle Left & Right Lower	Estate FWD G3LC		Knuckle Bushing	**GRM35463**
	2015.07-2018.07	Rear	Hatchback FWD G3LC		Knuckle Bushing	**GRM16363**
	2015.07-2018.07	Rear	Estate FWD G3LC		Knuckle Bushing	**GRM16363**
1.0 (88 kw)	2015.04-2018.07	Rear Axle Left & Right	Estate Van FWD G3LC		Spring Mounting	**GRM52072**
	2015.04-2018.07	-	Estate Van FWD G3LC		Holder,exhaust system	**GRM13352**
	2015.04-2018.07	Rear Axle Left & Right Lower	Estate Van FWD G3LC		Knuckle Bushing	**GRM35463**
	2015.04-2018.07	Rear	Estate Van FWD G3LC		Knuckle Bushing	**GRM16363**

	YEAR	FITTING POSITION	BODY STYLE & DRIVE TYPE & ENGINE	REMARKS	PRODUCT	G-AP Ref.
KIA **Ceed**						
1.0 (88 kw)	2015.07-2018.07	Rear Axle Left & Right	Estate FWD G3LC		Spring Mounting	**GRM52072**
	2015.07-2018.07	Rear Axle Left & Right	Hatchback FWD G3LC		Spring Mounting	**GRM52072**
	2015.07-2018.07	-	Estate FWD G3LC		Holder,exhaust system	**GRM13352**
	2015.07-2018.07	-	Hatchback FWD G3LC		Holder,exhaust system	**GRM13352**
	2015.07-2018.07	Rear Axle Left & Right Lower	Estate FWD G3LC		Knuckle Bushing	**GRM35463**
	2015.07-2018.07	Rear Axle Left & Right Lower	Hatchback FWD G3LC		Knuckle Bushing	**GRM35463**
	2015.07-2018.07	Rear	Estate FWD G3LC		Knuckle Bushing	**GRM16363**
	2015.07-2018.07	Rear	Hatchback FWD G3LC		Knuckle Bushing	**GRM16363**
	2018.03-	Rear Axle	Hatchback FWD G3LC;G3LE	Date from:2015.08,Date to:2018.05	Rubber Buffer,shock absorber	**GRM37219**
	2018.03-	Rear Axle	Hatchback Van FWD G3LC	Date from:2015.08,Date to:2018.05	Rubber Buffer,shock absorber	**GRM37219**
	2018.05-	Rear Axle	Estate FWD G3LC;G3LE	Date from:2015.08,Date to:2018.05	Rubber Buffer,shock absorber	**GRM37219**
	2018.05-	Rear Axle	Estate Van FWD G3LC	Date from:2015.08,Date to:2018.05	Rubber Buffer,shock absorber	**GRM37219**
1.4 (64 kw)	2011.06-2012.04	-	Estate FWD G4FA		Holder,exhaust system	**GRM13352**
	2011.06-2012.04	-	Hatchback FWD G4FA		Holder,exhaust system	**GRM13352**
	2011.06-2012.04	Rear Axle Left & Right Lower	Estate FWD G4FA		Knuckle Bushing	**GRM36031**
	2011.06-2012.04	Rear Axle Left & Right Lower	Hatchback FWD G4FA		Knuckle Bushing	**GRM36031**
	2011.06-2012.04	Rear	Estate FWD G4FA		Knuckle Bushing	**GRM16363**
	2011.06-2012.04	Rear	Hatchback FWD G4FA		Knuckle Bushing	**GRM16363**
1.4 (66 kw)	2009.07-2012.12	Front Axle	Estate FWD G4FA		Protection Boot	**GRM40281**
	2009.07-2012.12	-	Estate FWD G4FA		Holder,exhaust system	**GRM13352**
	2009.07-2012.12	Rear Axle Left & Right Lower	Estate FWD G4FA		Knuckle Bushing	**GRM17318**
	2009.07-2012.12	Rear Axle Left & Right Lower	Estate FWD G4FA		Knuckle Bushing	**GRM36031**
	2009.07-2012.12	Rear	Estate FWD G4FA		Knuckle Bushing	**GRM16363**
	2009.08-2012.12	Front Axle	Hatchback FWD G4FA		Protection Boot	**GRM40281**
	2009.08-2012.12	-	Hatchback FWD G4FA		Holder,exhaust system	**GRM13352**
	2009.08-2012.12	Rear Axle Left & Right Lower	Hatchback FWD G4FA		Knuckle Bushing	**GRM17318**
	2009.08-2012.12	Rear Axle Left & Right Lower	Hatchback FWD G4FA		Knuckle Bushing	**GRM36031**
	2009.08-2012.12	Rear	Hatchback FWD G4FA		Knuckle Bushing	**GRM16363**
	2012.05-2018.07	Rear Axle Left & Right	Hatchback FWD G4FA		Spring Mounting	**GRM52072**
	2012.05-2018.07	Rear Axle Left & Right	Hatchback FWD D4FC		Spring Mounting	**GRM52072**
	2012.05-2018.07	-	Hatchback FWD G4FA		Holder,exhaust system	**GRM13352**
	2012.05-2018.07	-	Hatchback FWD D4FC		Holder,exhaust system	**GRM13352**
	2012.05-2018.07	Rear Axle	Hatchback FWD G4FA	Date from:2012.10,Date to:2015.07	Rubber Buffer,shock absorber	**GRM37219**
	2012.05-2018.07	Rear Axle	Hatchback FWD D4FC	Date from:2012.10,Date to:2014.05	Rubber Buffer,shock absorber	**GRM37219**
	2012.05-2018.07	Rear Axle Left & Right Lower	Hatchback FWD G4FA		Knuckle Bushing	**GRM35463**
	2012.05-2018.07	Rear Axle Left & Right Lower	Hatchback FWD D4FC		Knuckle Bushing	**GRM35463**
	2012.05-2018.07	Rear	Hatchback FWD G4FA		Knuckle Bushing	**GRM16363**
	2012.05-2018.07	Rear	Hatchback FWD D4FC		Knuckle Bushing	**GRM16363**
	2012.09-2018.07	Rear Axle Left & Right	Estate FWD D4FC		Spring Mounting	**GRM52072**
	2012.09-2018.07	-	Estate FWD D4FC		Holder,exhaust system	**GRM13352**
	2012.09-2018.07	Rear Axle	Estate FWD D4FC	Date from:2012.10,Date to:2014.05	Rubber Buffer,shock absorber	**GRM37219**
	2012.09-2018.07	Rear Axle Left & Right Lower	Estate FWD D4FC		Knuckle Bushing	**GRM35463**
	2012.09-2018.07	Rear	Estate FWD D4FC		Knuckle Bushing	**GRM16363**
	2015.04-2018.07	Rear Axle Left & Right	Estate Van FWD D4FC		Spring Mounting	**GRM52072**
	2015.04-2018.07	-	Estate Van FWD D4FC		Holder,exhaust system	**GRM13352**
	2015.04-2018.07	Rear Axle Left & Right Lower	Estate Van FWD D4FC		Knuckle Bushing	**GRM35463**
	2015.04-2018.07	Rear	Estate Van FWD D4FC		Knuckle Bushing	**GRM16363**
1.4 (72 kw)	2012.05-2018.07	Rear Axle Left & Right	Hatchback FWD G4FA		Spring Mounting	**GRM52072**
	2012.05-2018.07	Rear Axle	Hatchback FWD G4FA	Date from:2012.10,Date to:2015.07	Rubber Buffer,shock absorber	**GRM37219**
	2012.05-2018.07	Rear	Hatchback FWD G4FA		Knuckle Bushing	**GRM16363**
	2013.01-2018.07	Rear Axle Left & Right	Estate FWD G4FA		Spring Mounting	**GRM52072**
	2013.01-2018.07	Rear Axle	Estate FWD G4FA	Date to:2015.07	Rubber Buffer,shock absorber	**GRM37219**
	2013.01-2018.07	Rear	Estate FWD G4FA		Knuckle Bushing	**GRM16363**
1.4 (73 kw)	2012.05-2018.07	Rear Axle Left & Right	Hatchback FWD G4FA		Spring Mounting	**GRM52072**
	2012.05-2018.07	-	Hatchback FWD G4FA		Holder,exhaust system	**GRM13352**
	2012.05-2018.07	Rear Axle	Hatchback FWD G4FA	Date from:2012.10,Date to:2015.07	Rubber Buffer,shock absorber	**GRM37219**
	2012.05-2018.07	Rear Axle Left & Right Lower	Hatchback FWD G4FA		Knuckle Bushing	**GRM35463**
	2012.05-2018.07	Rear	Hatchback FWD G4FA		Knuckle Bushing	**GRM16363**
	2012.09-2015.07	Rear Axle Left & Right	Estate FWD G4FA		Spring Mounting	**GRM52072**
	2012.09-2015.07	-	Estate FWD G4FA		Holder,exhaust system	**GRM13352**
	2012.09-2015.07	Rear Axle	Estate FWD G4FA	Date from:2012.10	Rubber Buffer,shock absorber	**GRM37219**
	2012.09-2015.07	Rear Axle Left & Right Lower	Estate FWD G4FA		Knuckle Bushing	**GRM35463**
	2012.09-2015.07	Rear	Estate FWD G4FA		Knuckle Bushing	**GRM16363**
	2015.04-2018.07	Rear Axle Left & Right	Estate Van FWD G4FA		Spring Mounting	**GRM52072**

	YEAR	FITTING POSITION	BODY STYLE & DRIVE TYPE & ENGINE	REMARKS	PRODUCT	G-AP Ref.
KIA **Ceed**						
1.4 (73 kw)	2015.04-2018.07	-	Estate Van FWD G4FA		Holder,exhaust system	**GRM13352**
	2015.04-2018.07	Rear Axle Left & Right Lower	Estate Van FWD G4FA		Knuckle Bushing	**GRM35463**
	2015.04-2018.07	Rear	Estate Van FWD G4FA		Knuckle Bushing	**GRM16363**
	2018.03-2020.12	Rear Axle	Hatchback FWD G4LC	Date from:2015.08,Date to:2018.05	Rubber Buffer,shock absorber	**GRM37219**
	2018.04-2020.12	Rear Axle	Estate FWD G4LC	Date from:2015.08,Date to:2018.05	Rubber Buffer,shock absorber	**GRM37219**
1.4 (74 kw)	2015.04-2018.07	Rear Axle Left & Right	Estate FWD G4LC		Spring Mounting	**GRM52072**
	2015.04-2018.07	Rear Axle Left & Right	Hatchback FWD G4LC		Spring Mounting	**GRM52072**
	2015.04-2018.07	-	Estate FWD G4LC		Holder,exhaust system	**GRM13352**
	2015.04-2018.07	-	Hatchback FWD G4LC		Holder,exhaust system	**GRM13352**
	2015.04-2018.07	Rear Axle Left & Right Lower	Estate FWD G4LC		Knuckle Bushing	**GRM35463**
	2015.04-2018.07	Rear Axle Left & Right Lower	Hatchback FWD G4LC		Knuckle Bushing	**GRM35463**
	2015.04-2018.07	Rear	Estate FWD G4LC		Knuckle Bushing	**GRM16363**
	2015.04-2018.07	Rear	Hatchback FWD G4LC		Knuckle Bushing	**GRM16363**
1.4 (77 kw)	2006.12-2012.12	-	Hatchback FWD G4FA		Holder,exhaust system	**GRM13352**
	2006.12-2012.12	Rear Axle Left & Right Lower	Hatchback FWD G4FA		Knuckle Bushing	**GRM17318**
	2006.12-2012.12	Rear Axle Left & Right Lower	Hatchback FWD G4FA		Knuckle Bushing	**GRM36031**
	2006.12-2012.12	Rear	Hatchback FWD G4FA		Knuckle Bushing	**GRM16363**
	2010.10-2012.12	Front Axle	Estate FWD G4FA		Protection Boot	**GRM40281**
	2010.10-2012.12	-	Estate FWD G4FA		Holder,exhaust system	**GRM13352**
	2010.10-2012.12	Rear Axle Left & Right Lower	Estate FWD G4FA		Knuckle Bushing	**GRM17318**
	2010.10-2012.12	Rear Axle Left & Right Lower	Estate FWD G4FA		Knuckle Bushing	**GRM36031**
	2010.10-2012.12	Rear	Estate FWD G4FA		Knuckle Bushing	**GRM16363**
1.4 (80 kw)	2006.12-2012.12	Front Axle	Hatchback FWD G4FA		Protection Boot	**GRM40281**
	2006.12-2012.12	-	Hatchback FWD G4FA		Holder,exhaust system	**GRM13352**
	2006.12-2012.12	Rear Axle Left & Right Lower	Hatchback FWD G4FA		Knuckle Bushing	**GRM17318**
	2006.12-2012.12	Rear Axle Left & Right Lower	Hatchback FWD G4FA		Knuckle Bushing	**GRM36031**
	2006.12-2012.12	Rear	Hatchback FWD G4FA		Knuckle Bushing	**GRM16363**
	2007.09-2012.12	Front Axle	Estate FWD G4FA		Protection Boot	**GRM40281**
	2007.09-2012.12	-	Estate FWD G4FA		Holder,exhaust system	**GRM13352**
	2007.09-2012.12	Rear Axle Left & Right Lower	Estate FWD G4FA		Knuckle Bushing	**GRM17318**
	2007.09-2012.12	Rear Axle Left & Right Lower	Estate FWD G4FA		Knuckle Bushing	**GRM36031**
	2007.09-2012.12	Rear	Estate FWD G4FA		Knuckle Bushing	**GRM16363**
	2009.01-2010.12	-	Estate FWD G4FA		Holder,exhaust system	**GRM13352**
	2009.01-2010.12	-	Hatchback FWD G4FA		Holder,exhaust system	**GRM13352**
	2009.01-2010.12	Rear Axle Left & Right Lower	Estate FWD G4FA		Knuckle Bushing	**GRM17318**
	2009.01-2010.12	Rear Axle Left & Right Lower	Hatchback FWD G4FA		Knuckle Bushing	**GRM17318**
	2009.01-2010.12	Rear Axle Left & Right Lower	Estate FWD G4FA		Knuckle Bushing	**GRM36031**
	2009.01-2010.12	Rear Axle Left & Right Lower	Hatchback FWD G4FA		Knuckle Bushing	**GRM36031**
	2009.01-2010.12	Rear	Estate FWD G4FA		Knuckle Bushing	**GRM16363**
	2009.01-2010.12	Rear	Hatchback FWD G4FA		Knuckle Bushing	**GRM16363**
1.4 (103 kw)	2018.03-2020.12	Rear Axle	Hatchback FWD G4LD	Date from:2015.08,Date to:2018.05	Rubber Buffer,shock absorber	**GRM37219**
	2018.03-2020.12	Rear Axle	Hatchback Van FWD G4LD	Date from:2015.08,Date to:2018.05	Rubber Buffer,shock absorber	**GRM37219**
	2018.04-2020.12	Rear Axle	Estate FWD G4LD	Date from:2015.08,Date to:2018.05	Rubber Buffer,shock absorber	**GRM37219**
	2018.04-2020.12	Rear Axle	Estate Van FWD G4LD	Date from:2015.08,Date to:2018.05	Rubber Buffer,shock absorber	**GRM37219**
1.6 (66 kw)	2006.12-2012.12	Front Axle	Hatchback FWD D4FB		Protection Boot	**GRM40281**
	2006.12-2012.12	-	Hatchback FWD D4FB		Holder,exhaust system	**GRM13352**
	2006.12-2012.12	Rear Axle Left & Right Lower	Hatchback FWD D4FB		Knuckle Bushing	**GRM17318**
	2006.12-2012.12	Rear Axle Left & Right Lower	Hatchback FWD D4FB		Knuckle Bushing	**GRM36031**
	2006.12-2012.12	Rear	Hatchback FWD D4FB		Knuckle Bushing	**GRM16363**
	2007.09-2012.12	Front Axle	Estate FWD D4FB		Protection Boot	**GRM40281**
	2007.09-2012.12	-	Estate FWD D4FB		Holder,exhaust system	**GRM13352**
	2007.09-2012.12	Rear Axle Left & Right Lower	Estate FWD D4FB		Knuckle Bushing	**GRM17318**
	2007.09-2012.12	Rear Axle Left & Right Lower	Estate FWD D4FB		Knuckle Bushing	**GRM36031**
	2007.09-2012.12	Rear	Estate FWD D4FB		Knuckle Bushing	**GRM16363**
1.6 (81 kw)	2012.05-2018.07	Rear Axle Left & Right	Hatchback FWD D4FB		Spring Mounting	**GRM52072**
	2012.05-2018.07	-	Hatchback FWD D4FB		Holder,exhaust system	**GRM13352**
	2012.05-2018.07	Rear Axle	Hatchback FWD D4FB	Date from:2012.08,Date to:2014.05	Rubber Buffer,shock absorber	**GRM37219**
	2012.05-2018.07	Rear Axle Left & Right Lower	Hatchback FWD D4FB		Knuckle Bushing	**GRM35463**
	2012.05-2018.07	Rear	Hatchback FWD D4FB		Knuckle Bushing	**GRM16363**
	2013.03-2018.07	Rear Axle Left & Right	Estate FWD D4FB		Spring Mounting	**GRM52072**
	2013.03-2018.07	-	Estate FWD D4FB		Holder,exhaust system	**GRM13352**
	2013.03-2018.07	Rear Axle	Estate FWD D4FB	Date to:2014.05	Rubber Buffer,shock absorber	**GRM37219**
	2013.03-2018.07	Rear Axle Left & Right Lower	Estate FWD D4FB		Knuckle Bushing	**GRM35463**
	2013.03-2018.07	Rear	Estate FWD D4FB		Knuckle Bushing	**GRM16363**

	YEAR	FITTING POSITION	BODY STYLE & DRIVE TYPE & ENGINE	REMARKS	PRODUCT	G-AP Ref.
KIA **Ceed**						
1.6 (85 kw)	2006.12-2012.12	Front Axle	Hatchback FWD D4FB		Protection Boot	**GRM40281**
	2006.12-2012.12	-	Hatchback FWD D4FB		Holder,exhaust system	**GRM13352**
	2006.12-2012.12	Rear Axle Left & Right Lower	Hatchback FWD D4FB		Knuckle Bushing	**GRM17318**
	2006.12-2012.12	Rear Axle Left & Right Lower	Hatchback FWD D4FB		Knuckle Bushing	**GRM36031**
	2006.12-2012.12	Rear	Hatchback FWD D4FB		Knuckle Bushing	**GRM16363**
	2007.09-2012.11	Front Axle	Estate FWD G4FC		Protection Boot	**GRM40281**
	2007.09-2012.11	-	Estate FWD G4FC		Holder,exhaust system	**GRM13352**
	2007.09-2012.11	Rear Axle Left & Right Lower	Estate FWD G4FC		Knuckle Bushing	**GRM17318**
	2007.09-2012.11	Rear Axle Left & Right Lower	Estate FWD G4FC		Knuckle Bushing	**GRM36031**
	2007.09-2012.11	Rear	Estate FWD G4FC		Knuckle Bushing	**GRM16363**
	2007.09-2012.12	Front Axle	Estate FWD D4FB		Protection Boot	**GRM40281**
	2007.09-2012.12	-	Hatchback FWD G4FC		Holder,exhaust system	**GRM13352**
	2007.09-2012.12	-	Estate FWD D4FB		Holder,exhaust system	**GRM13352**
	2007.09-2012.12	Rear Axle Left & Right Lower	Hatchback FWD G4FC		Knuckle Bushing	**GRM17318**
	2007.09-2012.12	Rear Axle Left & Right Lower	Estate FWD D4FB		Knuckle Bushing	**GRM17318**
	2007.09-2012.12	Rear Axle Left & Right Lower	Hatchback FWD G4FC		Knuckle Bushing	**GRM36031**
	2007.09-2012.12	Rear Axle Left & Right Lower	Estate FWD D4FB		Knuckle Bushing	**GRM36031**
	2007.09-2012.12	Rear	Hatchback FWD G4FC		Knuckle Bushing	**GRM16363**
	2007.09-2012.12	Rear	Estate FWD D4FB		Knuckle Bushing	**GRM16363**
	2018.03-	-	Hatchback FWD D4FE		Holder,exhaust system	**GRM13352**
	2018.03-	-	Hatchback Van FWD D4FE		Holder,exhaust system	**GRM13352**
	2018.03-	Rear Axle	Hatchback FWD D4FE	Date from:2015.08,Date to:2018.05	Rubber Buffer,shock absorber	**GRM37219**
	2018.03-	Rear Axle	Hatchback Van FWD D4FE	Date from:2015.08,Date to:2018.05	Rubber Buffer,shock absorber	**GRM37219**
	2018.05-	-	Estate FWD D4FE		Holder,exhaust system	**GRM13352**
	2018.05-	-	Estate Van FWD D4FE		Holder,exhaust system	**GRM13352**
	2018.05-	Rear Axle	Estate FWD D4FE	Date from:2015.08,Date to:2018.05	Rubber Buffer,shock absorber	**GRM37219**
	2018.05-	Rear Axle	Estate Van FWD D4FE	Date from:2015.08,Date to:2018.05	Rubber Buffer,shock absorber	**GRM37219**
1.6 (87 kw)	2011.06-2011.12	Rear Axle Left & Right Lower	Hatchback FWD G4FC		Knuckle Bushing	**GRM36031**
	2011.06-2011.12	Rear	Hatchback FWD G4FC		Knuckle Bushing	**GRM16363**
1.6 (90 kw)	2006.12-2012.12	Front Axle	Hatchback FWD G4FC		Protection Boot	**GRM40281**
	2006.12-2012.12	-	Hatchback FWD G4FC		Holder,exhaust system	**GRM13352**
	2006.12-2012.12	Rear Axle Left & Right Lower	Hatchback FWD G4FC		Knuckle Bushing	**GRM17318**
	2006.12-2012.12	Rear Axle Left & Right Lower	Hatchback FWD G4FC		Knuckle Bushing	**GRM36031**
	2006.12-2012.12	Rear	Hatchback FWD G4FC		Knuckle Bushing	**GRM16363**
	2007.09-2012.12	Front Axle	Estate FWD G4FC		Protection Boot	**GRM40281**
	2007.09-2012.12	-	Estate FWD G4FC		Holder,exhaust system	**GRM13352**
	2007.09-2012.12	Rear Axle Left & Right Lower	Estate FWD G4FC		Knuckle Bushing	**GRM17318**
	2007.09-2012.12	Rear Axle Left & Right Lower	Estate FWD G4FC		Knuckle Bushing	**GRM36031**
	2007.09-2012.12	Rear	Estate FWD G4FC		Knuckle Bushing	**GRM16363**
1.6 (91 kw)	2007.06-2011.12	Rear	Hatchback FWD G4FC		Engine Mounting Bushing	**GRM50205**
	2007.06-2011.12	-	Hatchback FWD G4FC		Holder,exhaust system	**GRM13352**
	2007.06-2011.12	Rear Axle Left & Right Lower	Hatchback FWD G4FC		Knuckle Bushing	**GRM17318**
	2007.06-2011.12	Rear Axle Left & Right Lower	Hatchback FWD G4FC		Knuckle Bushing	**GRM36031**
	2007.06-2011.12	Rear	Hatchback FWD G4FC		Knuckle Bushing	**GRM16363**
	2008.01-2012.09	-	Estate FWD G4FC		Holder,exhaust system	**GRM13352**
	2008.01-2012.09	Rear Axle Left & Right Lower	Estate FWD G4FC		Knuckle Bushing	**GRM17318**
	2008.01-2012.09	Rear Axle Left & Right Lower	Estate FWD G4FC		Knuckle Bushing	**GRM36031**
	2008.01-2012.09	Rear	Estate FWD G4FC		Knuckle Bushing	**GRM16363**
1.6 (92 kw)	2009.06-2012.12	Front Axle	Estate FWD G4FC		Protection Boot	**GRM40281**
	2009.06-2012.12	-	Estate FWD G4FC		Holder,exhaust system	**GRM13352**
	2009.06-2012.12	Rear Axle Left & Right Lower	Estate FWD G4FC		Knuckle Bushing	**GRM36031**
	2009.06-2012.12	Rear	Estate FWD G4FC		Knuckle Bushing	**GRM16363**
	2010.10-2012.12	Front Axle	Hatchback FWD G4FC		Protection Boot	**GRM40281**
	2010.10-2012.12	-	Hatchback FWD G4FC		Holder,exhaust system	**GRM13352**
	2010.10-2012.12	Rear Axle Left & Right Lower	Hatchback FWD G4FC		Knuckle Bushing	**GRM36031**
	2010.10-2012.12	Rear	Hatchback FWD G4FC		Knuckle Bushing	**GRM16363**
1.6 (93 kw)	2007.09-2012.12	Front Axle	Estate FWD G4FC		Protection Boot	**GRM40281**
	2007.09-2012.12	-	Estate FWD G4FC		Holder,exhaust system	**GRM13352**
	2007.09-2012.12	Rear Axle Left & Right Lower	Estate FWD G4FC		Knuckle Bushing	**GRM17318**
	2007.09-2012.12	Rear Axle Left & Right Lower	Estate FWD G4FC		Knuckle Bushing	**GRM36031**
	2007.09-2012.12	Rear	Estate FWD G4FC		Knuckle Bushing	**GRM16363**
	2008.02-2012.12	Front Axle	Hatchback FWD G4FC		Protection Boot	**GRM40281**
	2008.02-2012.12	-	Hatchback FWD G4FC		Holder,exhaust system	**GRM13352**
	2008.02-2012.12	Rear Axle Left & Right Lower	Hatchback FWD G4FC		Knuckle Bushing	**GRM17318**

	YEAR	FITTING POSITION	BODY STYLE & DRIVE TYPE & ENGINE	REMARKS	PRODUCT	G-AP Ref.
KIA **Ceed**						
1.6 (93 kw)	2008.02-2012.12	Rear Axle Left & Right Lower	Hatchback FWD G4FC		Knuckle Bushing	**GRM36031**
	2008.02-2012.12	Rear	Hatchback FWD G4FC		Knuckle Bushing	**GRM16363**
1.6 (94 kw)	2010.10-2012.12	Front Axle	Estate FWD D4FB		Protection Boot	**GRM40281**
	2010.10-2012.12	Front Axle	Hatchback FWD D4FB		Protection Boot	**GRM40281**
	2010.10-2012.12	-	Estate FWD D4FB		Holder,exhaust system	**GRM13352**
	2010.10-2012.12	-	Hatchback FWD D4FB		Holder,exhaust system	**GRM13352**
	2010.10-2012.12	Rear Axle Left & Right Lower	Estate FWD D4FB		Knuckle Bushing	**GRM17318**
	2010.10-2012.12	Rear Axle Left & Right Lower	Hatchback FWD D4FB		Knuckle Bushing	**GRM17318**
	2010.10-2012.12	Rear Axle Left & Right Lower	Estate FWD D4FB		Knuckle Bushing	**GRM36031**
	2010.10-2012.12	Rear Axle Left & Right Lower	Hatchback FWD D4FB		Knuckle Bushing	**GRM36031**
	2010.10-2012.12	Rear	Estate FWD D4FB		Knuckle Bushing	**GRM16363**
	2010.10-2012.12	Rear	Hatchback FWD D4FB		Knuckle Bushing	**GRM16363**
	2012.05-2018.07	Rear Axle Left & Right	Hatchback FWD D4FB		Spring Mounting	**GRM52072**
	2012.05-2018.07	-	Hatchback FWD D4FB		Holder,exhaust system	**GRM13352**
	2012.05-2018.07	Rear Axle	Hatchback FWD D4FB	Date from:2012.08,Date to:2014.05	Rubber Buffer,shock absorber	**GRM37219**
	2012.05-2018.07	Rear Axle Left & Right Lower	Hatchback FWD D4FB		Knuckle Bushing	**GRM35463**
	2012.05-2018.07	Rear	Hatchback FWD D4FB		Knuckle Bushing	**GRM16363**
	2012.07-2018.07	Rear Axle Left & Right	Estate Van FWD D4FB		Spring Mounting	**GRM52072**
	2012.07-2018.07	Rear Axle	Estate Van FWD D4FB	Date from:2012.08,Date to:2014.05	Rubber Buffer,shock absorber	**GRM37219**
	2012.07-2018.07	Rear Axle Left & Right Lower	Estate Van FWD D4FB		Knuckle Bushing	**GRM35463**
	2012.07-2018.07	Rear	Estate Van FWD D4FB		Knuckle Bushing	**GRM16363**
	2012.09-2015.07	Rear Axle Left & Right	Estate FWD D4FB		Spring Mounting	**GRM52072**
	2012.09-2015.07	-	Estate FWD D4FB		Holder,exhaust system	**GRM13352**
	2012.09-2015.07	Rear Axle	Estate FWD D4FB	Date to:2014.05	Rubber Buffer,shock absorber	**GRM37219**
	2012.09-2015.07	Rear Axle Left & Right Lower	Estate FWD D4FB		Knuckle Bushing	**GRM35463**
	2012.09-2015.07	Rear	Estate FWD D4FB		Knuckle Bushing	**GRM16363**
	2018.03-	Rear Axle Left & Right	Hatchback FWD G4FG		Spring Mounting	**GRM52072**
	2018.03-	Rear Axle	Hatchback FWD G4FG	Date from:2015.08,Date to:2018.05	Rubber Buffer,shock absorber	**GRM37219**
	2018.05-	Rear Axle Left & Right	Estate FWD G4FG		Spring Mounting	**GRM52072**
	2018.05-	Rear Axle	Estate FWD G4FG	Date from:2015.08,Date to:2018.05	Rubber Buffer,shock absorber	**GRM37219**
1.6 (95 kw)	2013.01-2018.07	Rear Axle Left & Right	Hatchback FWD G4FC		Spring Mounting	**GRM52072**
	2013.01-2018.07	-	Hatchback FWD G4FC		Holder,exhaust system	**GRM13352**
	2013.01-2018.07	Rear Axle	Hatchback FWD G4FC	Date to:2017.12	Rubber Buffer,shock absorber	**GRM37219**
	2013.01-2018.07	Rear Axle Left & Right Lower	Hatchback FWD G4FC		Knuckle Bushing	**GRM35463**
	2013.01-2018.07	Rear	Hatchback FWD G4FC		Knuckle Bushing	**GRM16363**
	2014.11-2018.07	Rear Axle Left & Right	Estate FWD G4FC		Spring Mounting	**GRM52072**
	2014.11-2018.07	Rear Axle	Estate FWD G4FC	Date to:2017.12	Rubber Buffer,shock absorber	**GRM37219**
	2014.11-2018.07	Rear Axle Left & Right Lower	Estate FWD G4FC		Knuckle Bushing	**GRM35463**
	2014.11-2018.07	Rear	Estate FWD G4FC		Knuckle Bushing	**GRM16363**
1.6 (96 kw)	2014.11-2018.07	Rear Axle Left & Right	Estate FWD G4FC		Spring Mounting	**GRM52072**
	2014.11-2018.07	Rear Axle Left & Right	Hatchback FWD G4FC		Spring Mounting	**GRM52072**
	2014.11-2018.07	-	Estate FWD G4FC		Holder,exhaust system	**GRM13352**
	2014.11-2018.07	-	Hatchback FWD G4FC		Holder,exhaust system	**GRM13352**
	2014.11-2018.07	Rear Axle	Estate FWD G4FC	Date to:2017.12	Rubber Buffer,shock absorber	**GRM37219**
	2014.11-2018.07	Rear Axle	Hatchback FWD G4FC	Date to:2017.12	Rubber Buffer,shock absorber	**GRM37219**
	2014.11-2018.07	Rear Axle Left & Right Lower	Estate FWD G4FC		Knuckle Bushing	**GRM35463**
	2014.11-2018.07	Rear Axle Left & Right Lower	Hatchback FWD G4FC		Knuckle Bushing	**GRM35463**
	2014.11-2018.07	Rear	Estate FWD G4FC		Knuckle Bushing	**GRM16363**
	2014.11-2018.07	Rear	Hatchback FWD G4FC		Knuckle Bushing	**GRM16363**
1.6 (99 kw)	2012.05-2018.07	Rear Axle Left & Right	Hatchback FWD G4FD		Spring Mounting	**GRM52072**
	2012.05-2018.07	-	Hatchback FWD G4FD		Holder,exhaust system	**GRM13352**
	2012.05-2018.07	Rear Axle	Hatchback FWD G4FD	Date from:2012.10,Date to:2015.07	Rubber Buffer,shock absorber	**GRM37219**
	2012.05-2018.07	Rear Axle Left & Right Lower	Hatchback FWD G4FD		Knuckle Bushing	**GRM35463**
	2012.05-2018.07	Rear	Hatchback FWD G4FD		Knuckle Bushing	**GRM16363**
	2012.09-2018.07	Rear Axle Left & Right	Estate FWD G4FD		Spring Mounting	**GRM52072**
	2012.09-2018.07	-	Estate FWD G4FD		Holder,exhaust system	**GRM13352**
	2012.09-2018.07	Rear Axle	Estate FWD G4FD	Date from:2012.10,Date to:2015.07	Rubber Buffer,shock absorber	**GRM37219**
	2012.09-2018.07	Rear Axle Left & Right Lower	Estate FWD G4FD		Knuckle Bushing	**GRM35463**
	2012.09-2018.07	Rear	Estate FWD G4FD		Knuckle Bushing	**GRM16363**
	2015.04-2018.07	Rear Axle Left & Right	Estate Van FWD G4FD		Spring Mounting	**GRM52072**
	2015.04-2018.07	Rear Axle Left & Right Lower	Estate Van FWD G4FD		Knuckle Bushing	**GRM35463**
	2015.04-2018.07	Rear	Estate Van FWD G4FD		Knuckle Bushing	**GRM16363**
1.6 (100 kw)	2015.07-2018.07	Rear Axle Left & Right	Estate FWD D4FB		Spring Mounting	**GRM52072**
	2015.07-2018.07	Rear Axle Left & Right	Hatchback FWD D4FB		Spring Mounting	**GRM52072**

	YEAR	FITTING POSITION	BODY STYLE & DRIVE TYPE & ENGINE	REMARKS	PRODUCT	G-AP Ref.
KIA						
Ceed						
1.6 (100 kw)	2015.07-2018.07	-	Estate FWD D4FB		Holder,exhaust system	**GRM13352**
	2015.07-2018.07	-	Hatchback FWD D4FB		Holder,exhaust system	**GRM13352**
	2015.07-2018.07	Rear Axle	Estate FWD D4FB		Rubber Buffer,shock absorber	**GRM37219**
	2015.07-2018.07	Rear Axle	Hatchback FWD D4FB		Rubber Buffer,shock absorber	**GRM37219**
	2015.07-2018.07	Rear Axle Left & Right Lower	Estate FWD D4FB		Knuckle Bushing	**GRM35463**
	2015.07-2018.07	Rear Axle Left & Right Lower	Hatchback FWD D4FB		Knuckle Bushing	**GRM35463**
	2015.07-2018.07	Rear	Estate FWD D4FB		Knuckle Bushing	**GRM16363**
	2015.07-2018.07	Rear	Hatchback FWD D4FB		Knuckle Bushing	**GRM16363**
	2018.03-	-	Hatchback FWD D4FE		Holder,exhaust system	**GRM13352**
	2018.03-	-	Hatchback Van FWD D4FE		Holder,exhaust system	**GRM13352**
	2018.03-	Rear Axle	Hatchback FWD D4FE	Date from:2015.08,Date to:2018.05	Rubber Buffer,shock absorber	**GRM37219**
	2018.03-	Rear Axle	Hatchback Van FWD D4FE	Date from:2015.08,Date to:2018.05	Rubber Buffer,shock absorber	**GRM37219**
	2018.05-	-	Estate FWD D4FE		Holder,exhaust system	**GRM13352**
	2018.05-	-	Estate Van FWD D4FE		Holder,exhaust system	**GRM13352**
	2018.05-	Rear Axle	Estate FWD D4FE	Date from:2015.08,Date to:2018.05	Rubber Buffer,shock absorber	**GRM37219**
	2018.05-	Rear Axle	Estate Van FWD D4FE	Date from:2015.08,Date to:2018.05	Rubber Buffer,shock absorber	**GRM37219**
1.6 (150 kw)	2013.06-2018.07	Rear Axle Left & Right	Hatchback FWD G4FJ		Spring Mounting	**GRM52072**
	2013.06-2018.07	-	Hatchback FWD G4FJ		Holder,exhaust system	**GRM13352**
	2013.06-2018.07	Rear Axle Left & Right Lower	Hatchback FWD G4FJ		Knuckle Bushing	**GRM35463**
	2013.06-2018.07	Rear	Hatchback FWD G4FJ		Knuckle Bushing	**GRM16363**
2.0 (100 kw)	2007.06-2012.12	-	Hatchback FWD D4EA		Holder,exhaust system	**GRM13352**
	2007.06-2012.12	Rear Axle Left & Right Lower	Hatchback FWD D4EA		Knuckle Bushing	**GRM17318**
	2007.06-2012.12	Rear Axle Left & Right Lower	Hatchback FWD D4EA		Knuckle Bushing	**GRM36031**
	2007.06-2012.12	Rear	Hatchback FWD D4EA		Knuckle Bushing	**GRM16363**
	2007.07-2012.12	Rear Axle Left & Right Lower	Estate FWD D4EA		Knuckle Bushing	**GRM17318**
	2007.07-2012.12	Rear Axle Left & Right Lower	Estate FWD D4EA		Knuckle Bushing	**GRM36031**
	2007.07-2012.12	Rear	Estate FWD D4EA		Knuckle Bushing	**GRM16363**
2.0 (103 kw)	2007.07-2012.12	Front Axle	Estate FWD D4EA		Protection Boot	**GRM40281**
	2007.07-2012.12	-	Estate FWD D4EA		Holder,exhaust system	**GRM13352**
	2007.07-2012.12	Rear Axle Left & Right Lower	Estate FWD D4EA		Knuckle Bushing	**GRM17318**
	2007.07-2012.12	Rear Axle Left & Right Lower	Estate FWD D4EA		Knuckle Bushing	**GRM36031**
	2007.07-2012.12	Rear	Estate FWD D4EA		Knuckle Bushing	**GRM16363**
	2007.09-2012.12	Front Axle	Hatchback FWD D4EA		Protection Boot	**GRM40281**
	2007.09-2012.12	-	Hatchback FWD D4EA		Holder,exhaust system	**GRM13352**
	2007.09-2012.12	Rear Axle Left & Right Lower	Hatchback FWD D4EA		Knuckle Bushing	**GRM17318**
	2007.09-2012.12	Rear Axle Left & Right Lower	Hatchback FWD D4EA		Knuckle Bushing	**GRM36031**
	2007.09-2012.12	Rear	Hatchback FWD D4EA		Knuckle Bushing	**GRM16363**
2.0 (105 kw)	2006.12-2012.12	Front Axle	Hatchback FWD G4GC		Protection Boot	**GRM40281**
	2006.12-2012.12	-	Hatchback FWD G4GC		Holder,exhaust system	**GRM13352**
	2006.12-2012.12	Rear Axle Left & Right Lower	Hatchback FWD G4GC		Knuckle Bushing	**GRM17318**
	2006.12-2012.12	Rear Axle Left & Right Lower	Hatchback FWD G4GC		Knuckle Bushing	**GRM36031**
	2006.12-2012.12	Rear	Hatchback FWD G4GC		Knuckle Bushing	**GRM16363**
	2007.09-2012.12	Front Axle	Estate FWD G4GC		Protection Boot	**GRM40281**
	2007.09-2012.12	-	Estate FWD G4GC		Holder,exhaust system	**GRM13352**
	2007.09-2012.12	Rear Axle Left & Right Lower	Estate FWD G4GC		Knuckle Bushing	**GRM17318**
	2007.09-2012.12	Rear Axle Left & Right Lower	Estate FWD G4GC		Knuckle Bushing	**GRM36031**
	2007.09-2012.12	Rear	Estate FWD G4GC		Knuckle Bushing	**GRM16363**
Cerato						
1.5 (54 kw)	2005.07-2006.08	Rear Axle Left & Right Upper	Hatchback FWD D4FA	Outer diameter:45mm	Knuckle Bushing	**GRM14997**
	2005.07-2006.08	Rear Axle Left & Right Upper	Saloon FWD D4FA	Outer diameter:45mm	Knuckle Bushing	**GRM14997**
1.5 (66 kw)	2005.07-2006.08	Rear Axle Left & Right Upper	Hatchback FWD D4FA		Knuckle Bushing	**GRM14997**
	2005.07-2009.12	Rear Axle Left & Right Upper	Saloon FWD D4FA	Outer diameter:45mm	Knuckle Bushing	**GRM14997**
1.5 (75 kw)	2005.07-2006.08	Front Axle	Hatchback FWD D4FA		Protection Boot	**GRM40311**
	2005.07-2006.08	Front Axle	Saloon FWD D4FA		Protection Boot	**GRM40311**
	2005.07-2006.08	Rear Axle Left & Right Upper	Hatchback FWD D4FA		Knuckle Bushing	**GRM14997**
	2005.07-2006.08	Rear Axle Left & Right Upper	Saloon FWD D4FA		Knuckle Bushing	**GRM14997**
1.6 (77 kw)	2004.04-2009.12	Front Axle	Saloon FWD G4ED		Protection Boot	**GRM40311**
	2004.04-2009.12	Rear Axle Left & Right Upper	Saloon FWD G4ED		Knuckle Bushing	**GRM14997**
	2004.07-2007.01	Front Axle	Hatchback FWD G4ED		Protection Boot	**GRM40311**
	2004.07-2007.01	Rear Axle Left & Right Upper	Hatchback FWD G4ED		Knuckle Bushing	**GRM14997**
1.6 (85 kw)	2005.06-2008.06	Front Axle	Hatchback FWD D4FB		Protection Boot	**GRM40311**
	2005.06-2008.06	Rear Axle Left & Right Upper	Hatchback FWD D4FB		Knuckle Bushing	**GRM14997**
	2005.06-2009.12	Front Axle	Saloon FWD D4FB		Protection Boot	**GRM40311**
	2005.06-2009.12	Rear Axle Left & Right Upper	Saloon FWD D4FB		Knuckle Bushing	**GRM14997**

	YEAR	FITTING POSITION	BODY STYLE & DRIVE TYPE & ENGINE	REMARKS	PRODUCT	G-AP Ref.
KIA						
Cerato						
1.6 (90 kw)	2004.04-2007.01	Rear Axle Left & Right Upper	Saloon FWD G4GR	Outer diameter:45mm	Knuckle Bushing	**GRM14997**
	2006.05-2009.12	Front Axle	Saloon FWD G4FC		Protection Boot	**GRM40311**
	2006.05-2009.12	Rear Axle Left & Right Upper	Saloon FWD G4FC		Knuckle Bushing	**GRM14997**
1.6 (94 kw)	2018.02-	Rear Axle Left & Right Upper	Saloon FWD G4FG		Spring Mounting	**GRM52101**
	2018.07-	Rear Axle Left & Right Upper	Hatchback FWD		Spring Mounting	**GRM52101**
1.6 (95 kw)	2014.11-	Rear Axle Left & Right Upper	Hatchback FWD G4FC		Spring Mounting	**GRM52101**
	2016.07-2018.06	Rear Axle Left & Right Upper	Saloon FWD G4FC		Spring Mounting	**GRM52101**
1.6 (96 kw)	2018.10-	Rear Axle Left & Right Upper	Saloon FWD G4FG		Spring Mounting	**GRM52101**
1.6 (100 kw)	2018.11-	Rear Axle Left & Right Upper	Saloon FWD D4FE		Spring Mounting	**GRM52101**
1.6 (150 kw)	2018.11-	Rear Axle Left & Right Upper	Saloon FWD G4FJ		Spring Mounting	**GRM52101**
	2019.01-	Rear Axle Left & Right Upper	Hatchback FWD G4FJ		Spring Mounting	**GRM52101**
2.0 (83 kw)	2004.04-2006.05	Front Axle	Hatchback FWD D4EA		Protection Boot	**GRM40311**
	2004.04-2006.05	Front Axle	Saloon FWD D4EA		Protection Boot	**GRM40311**
	2004.04-2006.05	Rear Axle Left & Right Upper	Hatchback FWD D4EA		Knuckle Bushing	**GRM14997**
	2004.04-2006.05	Rear Axle Left & Right Upper	Saloon FWD D4EA		Knuckle Bushing	**GRM14997**
2.0 (105 kw)	2004.03-2007.05	Front Axle	Hatchback FWD G4GC		Protection Boot	**GRM40311**
	2004.03-2007.05	Rear Axle Left & Right Upper	Hatchback FWD G4GC		Knuckle Bushing	**GRM14997**
	2004.04-2007.01	Front Axle	Saloon FWD G4GC		Protection Boot	**GRM40311**
	2004.04-2007.01	Rear Axle Left & Right Upper	Saloon FWD G4GC		Knuckle Bushing	**GRM14997**
2.0 (110 kw)	2018.02-	Rear Axle Left & Right Upper	Saloon FWD G4NA/G4NH		Spring Mounting	**GRM52101**
	2018.02-	-	Saloon FWD G4NA/G4NH		Holder,exhaust system	**GRM13352**
2.0 (112 kw)	2016.01-	Rear Axle Left & Right Upper	Hatchback FWD G4NA		Spring Mounting	**GRM52101**
	2016.03-2018.06	Rear Axle Left & Right Upper	Saloon FWD G4NA		Spring Mounting	**GRM52101**
	2016.03-2018.06	-	Saloon FWD G4NA		Holder,exhaust system	**GRM13352**
	2018.02-	Rear Axle Left & Right Upper	Saloon FWD G4NA		Spring Mounting	**GRM52101**
	2018.10-	Rear Axle Left & Right Upper	Hatchback FWD G4NA		Spring Mounting	**GRM52101**
2.0 (118 kw)	2016.07-	Rear Axle Left & Right Upper	Hatchback FWD G4NA		Spring Mounting	**GRM52101**
Cerato Koup						
1.6 (150 kw)	2013.12-	Rear Axle Left & Right Upper	Coupe FWD G4FJ		Spring Mounting	**GRM52101**
2.0 (116 kw)	2016.03-	Rear Axle Left & Right Upper	Coupe FWD G4NA		Spring Mounting	**GRM52101**
Cerato Koup/K3 Koup						
2.0 (110 kw)	2013.12-	Rear Axle Left & Right Upper	Coupe FWD		Spring Mounting	**GRM52101**
2.0 (118 kw)	2016.03-	Rear Axle Left & Right Upper	Coupe FWD G4NA		Spring Mounting	**GRM52101**
Cerato/Spectra						
1.5 (66 kw)	2001.06-2004.12	Rear Axle	Saloon FWD S5E	Date from:2001.09,Date to:2003.10	Rubber Buffer,shock absorber	**GRM37188**
1.5 (75 kw)	2000.06-2004.12	Rear Axle	Saloon FWD S5D	Date from:2001.09,Date to:2003.10	Rubber Buffer,shock absorber	**GRM37188**
EV6						
EV (125 kw)	2021.07-	Rear Axle	Hatchback RWD EM17		Protection Boot	**GRM41713**
EV (168 kw)	2021.07-	Rear Axle	Hatchback RWD EM17		Protection Boot	**GRM41713**
EV (239 kw)	2021.07-	Rear Axle	Hatchback 4WD EM17;EM07		Protection Boot	**GRM41713**
EV (430 kw)	2021.07-	Rear Axle	Hatchback 4WD EM17;EM27		Protection Boot	**GRM41713**
Forte						
1.6 (100 kw)	2016.08-2018.06	Rear Axle Left & Right Upper	Saloon FWD D4FB		Spring Mounting	**GRM52101**
1.6 (103 kw)	2012.09-	Rear Axle Left & Right Upper	Hatchback FWD G4FD		Spring Mounting	**GRM52101**
K2500						
2.5 (69 kw)	2003.01-	Front;Rear	Platform/Chassis RWD D4BH		Holder,exhaust system	**GRM17671**
K2700						
2.7 (59 kw)	1999.10-	Front;Rear	Platform/Chassis RWD J2		Holder,exhaust system	**GRM17671**
K2900						
2.9 (92 kw)	2008.01-	Front;Rear	Platform/Chassis RWD J3(CRDi)		Holder,exhaust system	**GRM17671**
K3						
1.6 (97 kw)	2016.08-	Rear Axle Left & Right Upper	Hatchback FWD G4FD		Spring Mounting	**GRM52101**
K5						
2.0 (106 kw)	2010.04-2015.12	Rear Axle Left & Right	Saloon FWD G4KD		Spring Mounting	**GRM52072**
2.0 (111 kw)	2015.09-	Rear Axle Left & Right	Saloon FWD G4NA, L4NA		Spring Mounting	**GRM52072**
2.0 (113 kw)	2015.09-	Rear Axle Left & Right	Saloon FWD G4NA, L4NA		Spring Mounting	**GRM52072**
2.0 (114 kw)	2010.04-2015.12	Rear Axle Left & Right	Saloon FWD G4NA, L4NA		Spring Mounting	**GRM52072**
2.0 (115 kw)	2010.04-2015.12	Rear Axle Left & Right	Saloon FWD		Spring Mounting	**GRM52072**
2.0 (124 kw)	2015.09-2017.12	Rear Axle Left & Right	Saloon FWD G4ND		Spring Mounting	**GRM52072**
2.0 (126 kw)	2012.03-2015.12	Rear Axle Left & Right	Saloon FWD G4NA, G4ND		Spring Mounting	**GRM52072**
K7						
2.4 (147 kw)	2013.06-2015.12	Rear Axle Left & Right	Saloon FWD G4KK		Spring Mounting	**GRM52072**
2.4 (148 kw)	2010.01-2015.12	Rear Axle Left & Right	Saloon FWD G4KJ		Spring Mounting	**GRM52072**

	YEAR	FITTING POSITION	BODY STYLE & DRIVE TYPE & ENGINE	REMARKS	PRODUCT	G-AP Ref.
KIA						
K7						
2.7 (121 kw)	2010.01-2015.12	Rear Axle Left & Right	Saloon FWD G6HA		Spring Mounting	**GRM52072**
2.7 (147 kw)	2010.01-2015.12	Rear Axle Left & Right	Saloon FWD G6BA, G6EA		Spring Mounting	**GRM52072**
3.0 (175 kw)	2010.01-2015.12	Rear Axle Left & Right	Saloon FWD L6DB		Spring Mounting	**GRM52072**
3.0 (199 kw)	2010.01-2015.12	Rear Axle Left & Right	Saloon FWD G6DG		Spring Mounting	**GRM52072**
3.3 (216 kw)	2010.01-2015.12	Rear Axle Left & Right	Saloon FWD G6DH		Spring Mounting	**GRM52072**
Lotze						
1.8 (97 kw)	2005.10-2010.11	Front Axle Left & Right	Saloon FWD G4BB		Bellow Set,strut mounting	**GRM39216S**
2.0 (103 kw)	2005.10-2008.12	Front Axle Left & Right	Saloon FWD G4KA		Bellow Set,strut mounting	**GRM39216S**
Magentis						
2.0 (100 kw)	2001.05-2005.09	Rear	Saloon FWD G4JP		Holder,exhaust system	**GRM17630**
	2001.05-2005.09	-	Saloon FWD G4JP		Holder,exhaust system	**GRM10946**
	2001.05-2005.09	Front Axle	Saloon FWD G4JP		Rubber buffer,suspension	**GRM32303**
	2001.05-2005.09	Front Axle Left & Right	Saloon FWD G4JP	539216S and 518210S different structure	Bellow Set,strut mounting	**GRM39216S**
	2001.05-2005.09	Rear Axle Left & Right	Saloon FWD G4JP	518210S and 539216S different structure	Bellow Set,strut mounting	**GRM18210S**
	2005.11-2008.12	Rear Axle Left & Right Lower	Saloon FWD D4EA		Knuckle Bushing	**GRM17318**
2.0 (103 kw)	2006.04-2010.12	Rear Axle Left & Right Lower	Saloon FWD D4EA		Knuckle Bushing	**GRM17318**
2.0 (106 kw)	2005.11-2010.12	Rear Axle Left & Right Lower	Saloon FWD G4KA		Knuckle Bushing	**GRM17318**
2.0 (110 kw)	2006.04-2010.12	Rear Axle Left & Right Lower	Saloon FWD D4EA		Knuckle Bushing	**GRM17318**
2.0 (121 kw)	2009.09-2010.12	Rear Axle Left & Right	Saloon FWD G4KD		Spring Mounting	**GRM52072**
	2009.09-2010.12	Rear Axle Left & Right Lower	Saloon FWD G4KD		Knuckle Bushing	**GRM17318**
2.5 (124 kw)	2001.05-2005.09	Rear	Saloon FWD G6BV		Holder,exhaust system	**GRM17630**
	2001.05-2005.09	-	Saloon FWD G6BV		Holder,exhaust system	**GRM10946**
	2001.05-2005.09	Front Axle	Saloon FWD G6BV		Rubber buffer,suspension	**GRM32303**
	2001.05-2005.09	Front Axle Left & Right	Saloon FWD G6BV	539216S and 518210S different structure	Bellow Set,strut mounting	**GRM39216S**
	2001.05-2005.09	Rear Axle Left & Right	Saloon FWD G6BV	518210S and 539216S different structure	Bellow Set,strut mounting	**GRM18210S**
2.7 (138 kw)	2005.11-2010.12	Rear Axle Left & Right Lower	Saloon FWD G6EA		Knuckle Bushing	**GRM17318**
2.7 (142 kw)	2009.07-2010.12	Rear Axle Left & Right Lower	Saloon FWD G6EA		Knuckle Bushing	**GRM17318**
Morning						
1.0 (53 kw)	2004.04-2011.04	Front Axle Left & Right	Hatchback FWD G4HC		Spring Cap	**GRM38126**
	2004.04-2011.04	Rear	Hatchback FWD G4HC		Holder,exhaust system	**GRM17630**
Opirus						
3.8 (196 kw)	2006.10-2012.10	Front Axle Left & Right	Saloon FWD G6DA		Spring Mounting	**GRM37896**
	2006.10-2012.10	Rear	Saloon FWD G6DA		Holder,exhaust system	**GRM17630**
	2006.10-2012.10	-	Saloon FWD G6DA		Holder,exhaust system	**GRM10946**
Optima						
1.6 (100 kw)	2018.01-2019.12	Rear Axle Left & Right Lower	Estate FWD D4FE		Knuckle Bushing	**GRM17318**
	2018.06-2019.12	Rear Axle Left & Right Lower	Saloon FWD D4FE		Knuckle Bushing	**GRM17318**
1.6 (132 kw)	2018.01-2019.12	Rear Axle Left & Right Lower	Estate FWD G4FJ		Knuckle Bushing	**GRM17318**
1.6 (133 kw)	2015.09-	Rear Axle Left & Right	Saloon FWD G4FJ		Spring Mounting	**GRM52072**
1.7 (99 kw)	2016.09-2018.04	Rear Axle Left & Right Lower	Estate FWD D4FD		Knuckle Bushing	**GRM17318**
	2016.09-2018.04	Rear Axle Left & Right Lower	Saloon FWD D4FD		Knuckle Bushing	**GRM17318**
1.7 (100 kw)	2012.03-2015.12	Rear Axle Left & Right	Saloon FWD D4FD		Spring Mounting	**GRM52072**
	2012.03-2015.12	Rear Axle Left & Right Lower	Saloon FWD D4FD		Knuckle Bushing	**GRM17318**
	2012.03-2015.12	Rear	Saloon FWD D4FD		Knuckle Bushing	**GRM16363**
1.7 (104 kw)	2015.11-2018.04	Rear Axle Left & Right	Saloon FWD D4FD		Spring Mounting	**GRM52072**
	2015.11-2018.04	Rear Axle Left & Right Lower	Saloon FWD D4FD		Knuckle Bushing	**GRM17318**
	2016.09-2018.04	Rear Axle Left & Right Lower	Estate FWD D4FD		Knuckle Bushing	**GRM17318**
2.0 (110 kw)	2011.01-2015.12	Rear Axle Left & Right	Saloon FWD G4KD		Spring Mounting	**GRM52072**
	2011.01-2015.12	Rear Axle Left & Right Lower	Saloon FWD G4KD		Knuckle Bushing	**GRM17318**
	2011.01-2015.12	Rear	Saloon FWD G4KD		Knuckle Bushing	**GRM16363**
	2015.09-2019.12	Rear Axle Left & Right	Saloon FWD G4ND		Spring Mounting	**GRM52072**
	2015.09-2019.12	Rear Axle Left & Right Lower	Saloon FWD G4ND		Knuckle Bushing	**GRM17318**
2.0 (113 kw)	2015.09-	Rear Axle Left & Right	Saloon FWD G4ND		Spring Mounting	**GRM52072**
	2015.09-	Rear Axle Left & Right Lower	Saloon FWD G4ND		Knuckle Bushing	**GRM17318**
2.0 (119 kw)	2014.12-2015.12	Rear Axle Left & Right	Saloon FWD G4NA		Spring Mounting	**GRM52072**
2.0 (120 kw)	2015.09-2019.12	Rear Axle Left & Right	Saloon FWD G4ND		Spring Mounting	**GRM52072**
	2015.09-2019.12	Rear Axle Left & Right Lower	Saloon FWD G4ND		Knuckle Bushing	**GRM17318**
	2016.09-2019.12	Rear Axle Left & Right Lower	Estate FWD G4ND		Knuckle Bushing	**GRM17318**
2.0 (121 kw)	2012.03-2015.12	Rear Axle Left & Right	Saloon FWD G4KD		Spring Mounting	**GRM52072**
	2012.03-2015.12	Rear Axle Left & Right Lower	Saloon FWD G4KD		Knuckle Bushing	**GRM17318**
	2012.03-2015.12	Rear	Saloon FWD G4KD		Knuckle Bushing	**GRM16363**
	2013.03-2015.12	Rear Axle Left & Right	Saloon FWD G4NA;G4ND		Spring Mounting	**GRM52072**
	2013.03-2015.12	Rear Axle Left & Right Lower	Saloon FWD G4NA;G4ND		Knuckle Bushing	**GRM17318**
	2013.03-2015.12	Rear	Saloon FWD G4NA;G4ND		Knuckle Bushing	**GRM16363**

	YEAR	FITTING POSITION	BODY STYLE & DRIVE TYPE & ENGINE	REMARKS	PRODUCT	G-AP Ref.
KIA						
Optima						
2.0 (125 kw)	2012.03-2015.12	Rear Axle Left & Right	Saloon FWD G4KD		Spring Mounting	**GRM52072**
	2012.03-2015.12	Rear Axle Left & Right Lower	Saloon FWD G4KD		Knuckle Bushing	**GRM17318**
	2012.03-2015.12	Rear	Saloon FWD G4KD		Knuckle Bushing	**GRM16363**
2.0 (140 kw)	2012.12-2015.12	Rear Axle Left & Right	Saloon FWD G4NE		Spring Mounting	**GRM52072**
	2012.12-2015.12	Rear Axle Left & Right Lower	Saloon FWD G4NE		Knuckle Bushing	**GRM17318**
	2012.12-2015.12	Rear	Saloon FWD G4NE		Knuckle Bushing	**GRM16363**
2.0 (175 kw)	2018.01-2019.12	Rear Axle Left & Right Lower	Estate FWD G4KH		Knuckle Bushing	**GRM17318**
	2018.06-2019.12	Rear Axle Left & Right Lower	Saloon FWD G4KH		Knuckle Bushing	**GRM17318**
2.0 (180 kw)	2015.09-2019.12	Rear Axle Left & Right	Saloon FWD G4KH		Spring Mounting	**GRM52072**
	2015.09-2019.12	Rear Axle Left & Right Lower	Saloon FWD G4KH		Knuckle Bushing	**GRM17318**
	2016.09-2019.12	Rear Axle Left & Right Lower	Estate FWD G4KH		Knuckle Bushing	**GRM17318**
2.0 (183 kw)	2015.09-2019.12	Rear Axle Left & Right	Saloon FWD G4KH		Spring Mounting	**GRM52072**
2.0 (204 kw)	2011.01-2015.12	Front Axle	Saloon FWD G4KH		Protection Boot	**GRM40816**
	2011.01-2015.12	Rear Axle Left & Right	Saloon FWD G4KH		Spring Mounting	**GRM52072**
	2011.01-2015.12	Front Axle	Saloon FWD G4KH		Rubber Buffer,shock absorber	**GRM37369**
	2011.01-2015.12	Rear Axle Left & Right Lower	Saloon FWD G4KH		Knuckle Bushing	**GRM17318**
2.4 (120 kw)	2005.11-2008.12	Front Axle Left & Right	Saloon FWD G4KC		Bellow Set,strut mounting	**GRM39216S**
2.4 (126 kw)	2015.09-2019.12	Rear Axle Left & Right	Saloon FWD G4KE		Spring Mounting	**GRM52072**
	2015.09-2019.12	Rear Axle Left & Right Lower	Saloon FWD G4KE		Knuckle Bushing	**GRM17318**
2.4 (129 kw)	2010.06-2015.12	Rear Axle Left & Right	Saloon FWD G4KC		Spring Mounting	**GRM52072**
	2010.06-2015.12	Rear Axle Left & Right Lower	Saloon FWD G4KC		Knuckle Bushing	**GRM17318**
	2010.06-2015.12	Rear	Saloon FWD G4KC		Knuckle Bushing	**GRM16363**
2.4 (131 kw)	2015.09-2019.12	Rear Axle Left & Right	Saloon FWD G4KE		Spring Mounting	**GRM52072**
2.4 (132 kw)	2012.01-2015.12	Rear Axle Left & Right	Saloon FWD G4KE		Spring Mounting	**GRM52072**
	2012.01-2015.12	Rear Axle Left & Right Lower	Saloon FWD G4KE		Knuckle Bushing	**GRM17318**
	2012.01-2015.12	Rear	Saloon FWD G4KE		Knuckle Bushing	**GRM16363**
	2012.03-2015.12	Front Axle	Saloon FWD G4KJ		Protection Boot	**GRM40816**
	2012.03-2015.12	Rear Axle Left & Right	Saloon FWD G4KJ		Spring Mounting	**GRM52072**
	2012.03-2015.12	Front Axle	Saloon FWD G4KJ		Rubber Buffer,shock absorber	**GRM37369**
	2012.03-2015.12	Rear Axle Left & Right Lower	Saloon FWD G4KJ		Knuckle Bushing	**GRM17318**
	2012.03-2015.12	Rear	Saloon FWD G4KJ		Knuckle Bushing	**GRM16363**
2.4 (138 kw)	2015.09-2019.12	Rear Axle Left & Right	Saloon FWD G4KJ		Spring Mounting	**GRM52072**
	2015.09-2019.12	Rear Axle Left & Right Lower	Saloon FWD G4KJ		Knuckle Bushing	**GRM17318**
2.4 (142 kw)	2010.09-2013.12	Rear Axle Left & Right	Saloon FWD G4KC		Spring Mounting	**GRM52072**
2.4 (143 kw)	2013.09-	Front Axle	Saloon FWD G4KJ		Protection Boot	**GRM40816**
	2013.09-	Rear Axle Left & Right	Saloon FWD G4KJ		Spring Mounting	**GRM52072**
	2013.09-	Front Axle	Saloon FWD G4KJ		Rubber Buffer,shock absorber	**GRM37369**
2.4 (149 kw)	2010.09-2015.12	Front Axle	Saloon FWD G4KJ		Protection Boot	**GRM40816**
	2010.09-2015.12	Rear Axle Left & Right	Saloon FWD G4KJ		Spring Mounting	**GRM52072**
	2010.09-2015.12	Front Axle	Saloon FWD G4KJ		Rubber Buffer,shock absorber	**GRM37369**
	2010.09-2015.12	Rear Axle Left & Right Lower	Saloon FWD G4KJ		Knuckle Bushing	**GRM17318**
2.4 (153 kw)	2015.09-	Rear Axle Left & Right	Saloon FWD G4KC		Spring Mounting	**GRM52072**
2.4 (154 kw)	2011.09-2015.12	Rear Axle Left & Right	Saloon FWD G4KC		Spring Mounting	**GRM52072**
Optima/K5						
2.4 (138 kw)	2015.09-	Rear Axle Left & Right	Saloon FWD G4KE		Spring Mounting	**GRM52072**
Pegas						
1.4 (69 kw)	2021.06-	Front Axle Left & Right Upper	Saloon FWD G4LC		Spring Mounting	**GRM52586**
1.4 (71 kw)	2018.12-	Front Axle Left & Right Upper	Saloon FWD G4LC		Spring Mounting	**GRM52586**
Picanto						
1.0 (45 kw)	2004.04-2011.04	Front Axle Left & Right	Hatchback FWD G4HE		Spring Cap	**GRM38126**
	2004.04-2011.04	Rear	Hatchback FWD G4HE		Holder,exhaust system	**GRM17630**
	2009.01-2011.04	Rear	Hatchback FWD G4HE		Holder,exhaust system	**GRM17630**
1.0 (46 kw)	2007.09-2011.04	Front Axle Left & Right	Hatchback FWD G4HE		Spring Cap	**GRM38126**
	2007.09-2011.04	Rear	Hatchback FWD G4HE		Holder,exhaust system	**GRM17630**
1.0 (48 kw)	2018.11-	Front Axle	Hatchback FWD G3LD, G3LA		Protection Boot	**GRM41750**
	2018.11-	-	Hatchback FWD G3LD, G3LA		Holder,exhaust system	**GRM13352**
	2018.11-	Front Axle	Hatchback FWD G3LD, G3LA		Rubber Buffer,shock absorber	**GRM37430**
1.0 (49 kw)	2011.05-2017.03	-	Hatchback FWD G3LA		Holder,exhaust system	**GRM13352**
	2013.08-2017.03	-	Hatchback FWD B3LA		Holder,exhaust system	**GRM13352**
	2017.03-	Front Axle	Hatchback FWD G3LA;G3LD		Protection Boot	**GRM41750**
	2017.03-	Rear	Hatchback FWD G3LA;G3LD		Holder,exhaust system	**GRM17630**
	2017.03-	-	Hatchback FWD G3LA;G3LD		Holder,exhaust system	**GRM13352**
	2017.03-	Front Axle	Hatchback FWD G3LA;G3LD		Rubber Buffer,shock absorber	**GRM37430**

	YEAR	FITTING POSITION	BODY STYLE & DRIVE TYPE & ENGINE	REMARKS	PRODUCT	G-AP Ref.
KIA						
Picanto						
1.0 (51 kw)	2011.05-2017.03	Rear	Hatchback FWD G3LA		Holder,exhaust system	**GRM17630**
	2011.05-2017.03	-	Hatchback FWD G3LA		Holder,exhaust system	**GRM13352**
	2017.03-	Front Axle	Hatchback FWD G3LA		Protection Boot	**GRM41750**
	2017.03-	Rear	Hatchback FWD G3LA		Holder,exhaust system	**GRM17630**
	2017.03-	-	Hatchback FWD G3LA		Holder,exhaust system	**GRM13352**
	2017.03-	Front Axle	Hatchback FWD G3LA		Rubber Buffer,shock absorber	**GRM37430**
1.0 (60 kw)	2011.05-2014.10	-	Hatchback FWD B3LA		Holder,exhaust system	**GRM13352**
1.0 (74 kw)	2017.03-	Front Axle	Hatchback FWD G3LE, G3LC		Protection Boot	**GRM41750**
	2017.03-	Rear	Hatchback FWD G3LE, G3LC		Holder,exhaust system	**GRM17630**
	2017.03-	-	Hatchback FWD G3LE, G3LC		Holder,exhaust system	**GRM13352**
	2017.03-	Front Axle	Hatchback FWD G3LE, G3LC		Rubber Buffer,shock absorber	**GRM37430**
1.1 (48 kw)	2004.04-2011.09	Front Axle Left & Right	Hatchback FWD G4HG		Spring Cap	**GRM38126**
	2004.04-2011.09	Rear	Hatchback FWD G4HG		Holder,exhaust system	**GRM17630**
	2009.01-2011.04	Rear	Hatchback FWD G4HG		Holder,exhaust system	**GRM17630**
1.1 (55 kw)	2005.10-2011.04	Front Axle Left & Right	Hatchback FWD D3FA		Spring Cap	**GRM38126**
	2005.10-2011.04	Rear	Hatchback FWD D3FA		Holder,exhaust system	**GRM17630**
1.2 (62 kw)	2017.03-	Front Axle	Hatchback FWD G4LA		Protection Boot	**GRM41750**
	2017.03-	-	Hatchback FWD G4LA		Holder,exhaust system	**GRM13352**
	2017.03-	Front Axle	Hatchback FWD G4LA		Rubber Buffer,shock absorber	**GRM37430**
	2020.07-	-	Hatchback FWD G4LF		Holder,exhaust system	**GRM13352**
1.2 (63 kw)	2011.09-2017.03	-	Hatchback FWD G4LA		Holder,exhaust system	**GRM13352**
Pregio						
2.5 (69 kw)	1995.08-2004.09	Front;Rear	Bus RWD D4BH		Holder,exhaust system	**GRM17671**
	2002.09-	Front;Rear	Van RWD D4BH		Holder,exhaust system	**GRM17671**
2.7 (60 kw)	1997.10-	Front;Rear	Van RWD J2		Holder,exhaust system	**GRM17671**
Pride						
1.3 (53 kw)	1990.06-2001.09	Front Axle	Hatchback FWD B3A7		Protection Boot	**GRM40718**
1.4 (71 kw)	2005.03-2011.12	Front Axle Left & Right Upper	Hatchback FWD G4EE		Spring Mounting	**GRM52586**
1.6 (82 kw)	2005.03-2011.12	Front Axle Left & Right Upper	Hatchback FWD G4ED		Spring Mounting	**GRM52586**
1.6 (103 kw)	2011.06-2017.12	Front Axle Left & Right	Saloon FWD G4FD	Date to:2011.07	Spring Mounting	**GRM38089**
	2011.06-2017.12	Front Axle Left & Right Upper	Saloon FWD G4FD		Spring Mounting	**GRM52586**
	2011.06-2017.12	Rear Axle Left & Right Upper	Saloon FWD G4FD		Spring Mounting	**GRM52101**
	2011.06-2017.12	Rear	Saloon FWD G4FD		Holder,exhaust system	**GRM17630**
	2012.09-2017.12	Front Axle Left & Right Upper	Hatchback FWD G4FD		Spring Mounting	**GRM52586**
	2012.09-2017.12	Rear Axle Left & Right Upper	Hatchback FWD G4FD		Spring Mounting	**GRM52101**
	2012.09-2017.12	Rear	Hatchback FWD G4FD		Holder,exhaust system	**GRM17630**
Pride Wagon						
1.3 (47 kw)	1999.08-2001.05	Front Axle	Estate FWD B3A5		Protection Boot	**GRM40718**
Proceed						
1.0 (74 kw)	2015.07-2018.07	Rear Axle Left & Right	Hatchback FWD G3LC		Spring Mounting	**GRM52072**
	2015.07-2018.07	Rear Axle Left & Right Lower	Hatchback FWD G3LC		Knuckle Bushing	**GRM35463**
	2015.07-2018.07	Rear	Hatchback FWD G3LC		Knuckle Bushing	**GRM16363**
1.0 (88 kw)	2015.05-2018.07	Rear Axle Left & Right	Hatchback Van FWD G3LC		Spring Mounting	**GRM52072**
	2015.07-2018.07	Rear Axle Left & Right	Hatchback FWD G3LC		Spring Mounting	**GRM52072**
	2015.07-2018.07	Rear Axle Left & Right Lower	Hatchback FWD G3LC		Knuckle Bushing	**GRM35463**
	2015.07-2018.07	Rear	Hatchback FWD G3LC		Knuckle Bushing	**GRM16363**
1.4 (66 kw)	2010.06-2012.09	Rear Axle Left & Right Lower	Hatchback FWD G4FA		Knuckle Bushing	**GRM17318**
	2010.06-2012.09	Rear Axle Left & Right Lower	Hatchback FWD G4FA		Knuckle Bushing	**GRM36031**
	2010.06-2012.09	Rear	Hatchback FWD G4FA		Knuckle Bushing	**GRM16363**
	2013.03-2018.07	Rear Axle Left & Right	Hatchback FWD D4FC		Spring Mounting	**GRM52072**
	2013.03-2018.07	Rear Axle Left & Right Lower	Hatchback FWD D4FC		Knuckle Bushing	**GRM35463**
	2013.03-2018.07	Rear	Hatchback FWD D4FC		Knuckle Bushing	**GRM16363**
	2015.05-2018.07	Rear Axle Left & Right	Hatchback Van FWD D4FC		Spring Mounting	**GRM52072**
	2015.05-2018.07	Rear	Hatchback Van FWD D4FC		Knuckle Bushing	**GRM16363**
1.4 (73 kw)	2012.05-2018.07	Rear Axle Left & Right	Hatchback Van FWD G4FA		Spring Mounting	**GRM52072**
	2012.05-2018.07	Rear Axle Left & Right Lower	Hatchback Van FWD G4FA		Knuckle Bushing	**GRM35463**
	2012.05-2018.07	Rear	Hatchback Van FWD G4FA		Knuckle Bushing	**GRM16363**
	2013.03-2015.07	Rear Axle Left & Right	Hatchback FWD G4FA		Spring Mounting	**GRM52072**
	2013.03-2015.07	Rear Axle Left & Right Lower	Hatchback FWD G4FA		Knuckle Bushing	**GRM35463**
	2013.03-2015.07	Rear	Hatchback FWD G4FA		Knuckle Bushing	**GRM16363**
	2013.07-2018.07	Rear Axle Left & Right	Hatchback FWD G4LC		Spring Mounting	**GRM52072**
	2013.07-2018.07	Rear Axle Left & Right Lower	Hatchback FWD G4LC		Knuckle Bushing	**GRM35463**
	2013.07-2018.07	Rear	Hatchback FWD G4LC		Knuckle Bushing	**GRM16363**

	YEAR	FITTING POSITION	BODY STYLE & DRIVE TYPE & ENGINE	REMARKS	PRODUCT	G-AP Ref.
KIA **Proceed**						
1.4 (74 kw)	2013.07-2018.07	Rear Axle Left & Right	Hatchback FWD G4FA		Spring Mounting	**GRM52072**
	2013.07-2018.07	Rear	Hatchback FWD G4FA		Knuckle Bushing	**GRM16363**
	2015.04-2018.07	Rear Axle Left & Right	Hatchback FWD G4LC		Spring Mounting	**GRM52072**
	2015.04-2018.07	Rear Axle Left & Right Lower	Hatchback FWD G4LC		Knuckle Bushing	**GRM35463**
	2015.04-2018.07	Rear	Hatchback FWD G4LC		Knuckle Bushing	**GRM16363**
	2015.05-2018.07	Rear Axle Left & Right	Hatchback Van FWD G4LC		Spring Mounting	**GRM52072**
1.4 (77 kw)	2008.02-2012.09	Rear Axle Left & Right Lower	Hatchback FWD G4FA		Knuckle Bushing	**GRM17318**
	2008.02-2012.09	Rear Axle Left & Right Lower	Hatchback FWD G4FA		Knuckle Bushing	**GRM36031**
	2008.02-2012.09	Rear	Hatchback FWD G4FA		Knuckle Bushing	**GRM16363**
1.4 (80 kw)	2008.02-2012.09	Rear Axle Left & Right Lower	Hatchback FWD G4FA		Knuckle Bushing	**GRM17318**
	2008.02-2012.09	Rear Axle Left & Right Lower	Hatchback FWD G4FA		Knuckle Bushing	**GRM36031**
	2008.02-2012.09	Rear	Hatchback FWD G4FA		Knuckle Bushing	**GRM16363**
1.6 (66 kw)	2008.02-2012.09	Rear Axle Left & Right Lower	Hatchback FWD D4FB		Knuckle Bushing	**GRM17318**
	2008.02-2012.09	Rear Axle Left & Right Lower	Hatchback FWD D4FB		Knuckle Bushing	**GRM36031**
	2008.02-2012.09	Rear	Hatchback FWD D4FB		Knuckle Bushing	**GRM16363**
1.6 (81 kw)	2013.03-2018.07	Rear Axle Left & Right	Hatchback FWD D4FB		Spring Mounting	**GRM52072**
	2013.03-2018.07	Rear Axle Left & Right Lower	Hatchback FWD D4FB		Knuckle Bushing	**GRM35463**
	2013.03-2018.07	Rear	Hatchback FWD D4FB		Knuckle Bushing	**GRM16363**
1.6 (85 kw)	2008.02-2012.09	Rear Axle Left & Right Lower	Hatchback FWD G4FC		Knuckle Bushing	**GRM17318**
	2008.02-2012.09	Rear Axle Left & Right Lower	Hatchback FWD D4FB		Knuckle Bushing	**GRM17318**
	2008.02-2012.09	Rear Axle Left & Right Lower	Hatchback FWD G4FC		Knuckle Bushing	**GRM36031**
	2008.02-2012.09	Rear Axle Left & Right Lower	Hatchback FWD D4FB		Knuckle Bushing	**GRM36031**
	2008.02-2012.09	Rear	Hatchback FWD G4FC		Knuckle Bushing	**GRM16363**
	2008.02-2012.09	Rear	Hatchback FWD D4FB		Knuckle Bushing	**GRM16363**
1.6 (90 kw)	2008.02-2012.09	Rear Axle Left & Right Lower	Hatchback FWD G4FC		Knuckle Bushing	**GRM17318**
	2008.02-2012.09	Rear Axle Left & Right Lower	Hatchback FWD G4FC		Knuckle Bushing	**GRM36031**
	2008.02-2012.09	Rear	Hatchback FWD G4FC		Knuckle Bushing	**GRM16363**
1.6 (92 kw)	2010.10-2013.02	Rear Axle Left & Right Lower	Hatchback FWD G4FC		Knuckle Bushing	**GRM36031**
	2010.10-2013.02	Rear	Hatchback FWD G4FC		Knuckle Bushing	**GRM16363**
1.6 (93 kw)	2008.02-2012.09	Rear Axle Left & Right Lower	Hatchback FWD G4FC		Knuckle Bushing	**GRM17318**
	2008.02-2012.09	Rear Axle Left & Right Lower	Hatchback FWD G4FC		Knuckle Bushing	**GRM36031**
	2008.02-2012.09	Rear	Hatchback FWD G4FC		Knuckle Bushing	**GRM16363**
1.6 (94 kw)	2010.10-2012.09	Rear Axle Left & Right Lower	Hatchback FWD D4FB		Knuckle Bushing	**GRM17318**
	2010.10-2012.09	Rear Axle Left & Right Lower	Hatchback FWD D4FB		Knuckle Bushing	**GRM36031**
	2010.10-2012.09	Rear	Hatchback FWD D4FB		Knuckle Bushing	**GRM16363**
	2012.10-2018.07	Rear Axle Left & Right	Hatchback Van FWD D4FB		Spring Mounting	**GRM52072**
	2012.10-2018.07	Rear Axle Left & Right Lower	Hatchback Van FWD D4FB		Knuckle Bushing	**GRM35463**
	2012.10-2018.07	Rear	Hatchback Van FWD D4FB		Knuckle Bushing	**GRM16363**
	2013.03-2015.07	Rear Axle Left & Right	Hatchback FWD D4FB		Spring Mounting	**GRM52072**
	2013.03-2015.07	Rear Axle Left & Right Lower	Hatchback FWD D4FB		Knuckle Bushing	**GRM35463**
	2013.03-2015.07	Rear	Hatchback FWD D4FB		Knuckle Bushing	**GRM16363**
1.6 (95 kw)	2013.03-2018.07	Rear Axle Left & Right	Hatchback FWD G4FC		Spring Mounting	**GRM52072**
	2013.03-2018.07	Rear Axle Left & Right Lower	Hatchback FWD G4FC		Knuckle Bushing	**GRM35463**
	2013.03-2018.07	Rear	Hatchback FWD G4FC		Knuckle Bushing	**GRM16363**
1.6 (99 kw)	2013.03-2018.07	Rear Axle Left & Right	Hatchback FWD G4FD		Spring Mounting	**GRM52072**
	2013.03-2018.07	Rear Axle Left & Right Lower	Hatchback FWD G4FD		Knuckle Bushing	**GRM35463**
	2013.03-2018.07	Rear	Hatchback FWD G4FD		Knuckle Bushing	**GRM16363**
	2015.04-2018.07	Rear Axle Left & Right	Hatchback Van FWD G4FD		Spring Mounting	**GRM52072**
	2015.04-2018.07	Rear	Hatchback Van FWD G4FD		Knuckle Bushing	**GRM16363**
1.6 (100 kw)	2015.05-2018.07	Rear Axle Left & Right	Hatchback Van FWD D4FB		Spring Mounting	**GRM52072**
	2015.07-2018.07	Rear Axle Left & Right	Hatchback FWD D4FB		Spring Mounting	**GRM52072**
	2015.07-2018.07	Rear Axle Left & Right Lower	Hatchback FWD D4FB		Knuckle Bushing	**GRM35463**
	2015.07-2018.07	Rear	Hatchback FWD D4FB		Knuckle Bushing	**GRM16363**
1.6 (150 kw)	2013.06-2018.07	Rear Axle Left & Right	Hatchback FWD G4FJ		Spring Mounting	**GRM52072**
	2013.06-2018.07	Rear Axle Left & Right Lower	Hatchback FWD G4FJ		Knuckle Bushing	**GRM35463**
	2013.06-2018.07	Rear	Hatchback FWD G4FJ		Knuckle Bushing	**GRM16363**
2.0 (103 kw)	2008.02-2012.09	Rear Axle Left & Right Lower	Hatchback FWD D4EA		Knuckle Bushing	**GRM17318**
	2008.02-2012.09	Rear Axle Left & Right Lower	Hatchback FWD D4EA		Knuckle Bushing	**GRM36031**
	2008.02-2012.09	Rear	Hatchback FWD D4EA		Knuckle Bushing	**GRM16363**
2.0 (105 kw)	2008.02-2012.09	Rear Axle Left & Right Lower	Hatchback FWD G4GC		Knuckle Bushing	**GRM17318**
	2008.02-2012.09	Rear Axle Left & Right Lower	Hatchback FWD G4GC		Knuckle Bushing	**GRM36031**
	2008.02-2012.09	Rear	Hatchback FWD G4GC		Knuckle Bushing	**GRM16363**
	2009.01-2009.12	Rear	Hatchback FWD G4GC		Engine Mounting Bushing	**GRM50205**
	2009.01-2009.12	Rear Axle Left & Right Lower	Hatchback FWD G4GC		Knuckle Bushing	**GRM17318**

	YEAR	FITTING POSITION	BODY STYLE & DRIVE TYPE & ENGINE	REMARKS	PRODUCT	G-AP Ref.
KIA						
Proceed						
2.0 (105 kw)	2009.01-2009.12	Rear Axle Left & Right Lower	Hatchback FWD G4GC		Knuckle Bushing	GRM36031
	2009.01-2009.12	Rear	Hatchback FWD G4GC		Knuckle Bushing	GRM16363
Quoris						
3.8 (213 kw)	2013.01-	Rear Axle Left & Right Lower	Saloon RWD G6DK		Knuckle Bushing	GRM17318
3.8 (216 kw)	2017.03-	Rear Axle Left & Right Lower	Saloon RWD G6DK		Knuckle Bushing	GRM17318
3.8 (246 kw)	2015.04-	Rear Axle Left & Right Lower	Saloon RWD		Knuckle Bushing	GRM17318
5.0 (312 kw)	2015.05-	Rear Axle Left & Right Lower	Saloon RWD G8BE		Knuckle Bushing	GRM17318
Retona						
2.0 (61 kw)	1999.06-2001.12	Front;Rear	Terrain cab wagon closed 4WD RF		Holder,exhaust system	GRM17671
	1999.06-2001.12	Rear Axle Left & Right Lower	Terrain cab wagon closed 4WD RF		Bush,mounting differential	GRM16056
2.0 (94 kw)	1999.10-2001.12	Front;Rear	Terrain cab wagon closed 4WD FE(16V)		Holder,exhaust system	GRM17671
Rio						
1.0 (74 kw)	2017.01-	Front Axle	Hatchback FWD G3LC;G3LE		Protection Boot	GRM40975
	2017.01-	Front Axle	Hatchback Van FWD G3LC		Protection Boot	GRM40975
	2017.01-	Rear Axle	Hatchback FWD G3LC;G3LE		Rubber Buffer,shock absorber	GRM37397
	2017.01-	Rear Axle	Hatchback Van FWD G3LC		Rubber Buffer,shock absorber	GRM37397
	2020.08-2023.04	Front Axle	Hatchback FWD G3LF		Protection Boot	GRM40975
	2020.08-2023.04	Rear Axle	Hatchback FWD G3LF		Rubber Buffer,shock absorber	GRM37397
1.0 (88 kw)	2017.01-	Front Axle	Hatchback FWD G3LC		Protection Boot	GRM40975
	2017.01-	Front Axle	Hatchback Van FWD G3LC		Protection Boot	GRM40975
	2017.01-	Rear Axle	Hatchback FWD G3LC		Rubber Buffer,shock absorber	GRM37397
	2017.01-	Rear Axle	Hatchback Van FWD G3LC		Rubber Buffer,shock absorber	GRM37397
	2020.08-2023.04	Front Axle	Hatchback FWD G3LF		Protection Boot	GRM40975
	2020.08-2023.04	Rear Axle	Hatchback FWD G3LF		Rubber Buffer,shock absorber	GRM37397
1.1 (55 kw)	2011.09-	Front Axle Left & Right Upper	Hatchback Van FWD D3FA		Spring Mounting	GRM52586
	2011.09-2017.12	Front Axle Left & Right Upper	Hatchback FWD D3FA		Spring Mounting	GRM52586
1.2 (51 kw)	2011.09-2017.12	Front Axle Left & Right Upper	Hatchback FWD G4LA		Spring Mounting	GRM52586
1.2 (62 kw)	2011.09-2017.12	Front Axle Left & Right Upper	Hatchback FWD G4LA		Spring Mounting	GRM52586
	2017.01-	Front Axle	Hatchback FWD G4LA;G4LB		Protection Boot	GRM40975
	2017.01-	Rear Axle	Hatchback FWD G4LA;G4LB		Rubber Buffer,shock absorber	GRM37397
1.2 (63 kw)	2011.09-2017.12	Front Axle Left & Right Upper	Hatchback FWD G4LA		Spring Mounting	GRM52586
	2011.10-2017.12	Front Axle Left & Right Upper	Saloon FWD G4LA		Spring Mounting	GRM52586
	2015.04-2017.12	Front Axle Left & Right Upper	Hatchback Van FWD G4LA		Spring Mounting	GRM52586
1.2 (64 kw)	2014.11-2017.12	Front Axle Left & Right Upper	Saloon FWD G4LA		Spring Mounting	GRM52586
	2014.11-2017.12	Front Axle Left & Right Upper	Hatchback FWD G4LA		Spring Mounting	GRM52586
1.2 (65 kw)	2011.06-2017.12	Front Axle Left & Right Upper	Saloon FWD G4LA		Spring Mounting	GRM52586
1.3 (55 kw)	2000.08-2005.02	Front;Rear	Hatchback FWD A3E		Holder,exhaust system	GRM17671
	2000.09-2005.02	Front;Rear	Saloon FWD A3E		Holder,exhaust system	GRM17671
1.3 (60 kw)	2000.08-2005.02	Front;Rear	Hatchback FWD A3E		Holder,exhaust system	GRM17671
	2002.08-2005.02	Front;Rear	Saloon FWD A3E		Holder,exhaust system	GRM17671
1.4 (57 kw)	2017.01-	Front Axle	Hatchback FWD D4FC		Protection Boot	GRM40975
	2017.01-	Front Axle Left & Right Upper	Hatchback FWD D4FC		Spring Mounting	GRM52586
	2017.01-	Rear Axle	Hatchback FWD D4FC		Rubber Buffer,shock absorber	GRM37397
1.4 (66 kw)	2011.09-2017.12	Front Axle Left & Right Upper	Hatchback FWD D4FC		Spring Mounting	GRM52586
	2015.04-	Front Axle Left & Right Upper	Hatchback Van FWD D4FC		Spring Mounting	GRM52586
	2017.01-	Front Axle	Hatchback FWD D4FC		Protection Boot	GRM40975
	2017.01-	Front Axle Left & Right Upper	Hatchback FWD D4FC		Spring Mounting	GRM52586
	2017.01-	Rear Axle	Hatchback FWD D4FC		Rubber Buffer,shock absorber	GRM37397
1.4 (71 kw)	2005.03-2011.12	Front Axle	Hatchback FWD G4EE		Protection Boot	GRM40283
	2005.03-2011.12	Front Axle	Saloon FWD G4EE		Protection Boot	GRM40283
	2005.03-2011.12	Rear	Hatchback FWD G4EE		Holder,exhaust system	GRM17630
	2005.03-2011.12	Rear	Saloon FWD G4EE		Holder,exhaust system	GRM17630
1.4 (73 kw)	2017.01-	Front Axle	Hatchback FWD G4LC		Protection Boot	GRM40975
	2017.01-	Rear Axle Left & Right Upper	Hatchback FWD G4LC		Spring Mounting	GRM52101
	2017.01-	-	Hatchback FWD G4LC		Holder,exhaust system	GRM13352
	2017.01-	Rear Axle	Hatchback FWD G4LC		Rubber Buffer,shock absorber	GRM37397
	2017.07-	Front Axle	Saloon FWD G4LC		Protection Boot	GRM40975
	2017.07-	Rear Axle Left & Right Upper	Saloon FWD G4LC		Spring Mounting	GRM52101
	2017.07-	-	Saloon FWD G4LC		Holder,exhaust system	GRM13352
	2017.07-	Rear Axle	Saloon FWD G4LC		Rubber Buffer,shock absorber	GRM37397
1.4 (74 kw)	2017.01-	Front Axle	Hatchback FWD G4LC		Protection Boot	GRM40975
	2017.01-	Rear Axle Left & Right Upper	Hatchback FWD G4LC		Spring Mounting	GRM52101
	2017.01-	Rear Axle	Hatchback FWD G4LC		Rubber Buffer,shock absorber	GRM37397
	2017.07-	Front Axle	Saloon FWD G4LC		Protection Boot	GRM40975

	YEAR	FITTING POSITION	BODY STYLE & DRIVE TYPE & ENGINE	REMARKS	PRODUCT	G-AP Ref.
KIA **Rio**						
1.4 (74 kw)	2017.07-	Rear Axle Left & Right Upper	Saloon FWD G4LC		Spring Mounting	**GRM52101**
	2017.07-	-	Saloon FWD G4LC		Holder,exhaust system	**GRM13352**
	2017.07-	Rear Axle	Saloon FWD G4LC		Rubber Buffer,shock absorber	**GRM37397**
1.4 (79 kw)	2011.06-2017.12	Front Axle	Saloon FWD G4FA		Protection Boot	**GRM40283**
	2011.06-2017.12	Front Axle Left & Right	Saloon FWD G4FA		Spring Cap	**GRM38126**
	2011.06-2017.12	Front Axle Left & Right	Saloon FWD G4FA	Date to:2017.06	Spring Mounting	**GRM38089**
	2011.06-2017.12	Front Axle Left & Right Upper	Saloon FWD G4FA		Spring Mounting	**GRM52586**
	2011.06-2017.12	Rear Axle Left & Right Upper	Saloon FWD G4FA		Spring Mounting	**GRM52101**
	2011.06-2017.12	Rear	Saloon FWD G4FA		Holder,exhaust system	**GRM17630**
	2011.09-2017.12	Front Axle	Hatchback FWD G4FA		Protection Boot	**GRM40283**
	2011.09-2017.12	Front Axle Left & Right	Hatchback FWD G4FA		Spring Cap	**GRM38126**
	2011.09-2017.12	Front Axle Left & Right	Hatchback FWD G4FA	Date to:2017.06	Spring Mounting	**GRM38089**
	2011.09-2017.12	Front Axle Left & Right Upper	Hatchback FWD G4FA		Spring Mounting	**GRM52586**
	2011.09-2017.12	Rear Axle Left & Right Upper	Hatchback FWD G4FA		Spring Mounting	**GRM52101**
	2011.09-2017.12	Rear	Hatchback FWD G4FA		Holder,exhaust system	**GRM17630**
1.4 (80 kw)	2011.09-2017.12	Front Axle	Hatchback FWD G4FA		Protection Boot	**GRM40283**
	2011.09-2017.12	Front Axle Left & Right	Hatchback FWD G4FA		Spring Cap	**GRM38126**
	2011.09-2017.12	Front Axle Left & Right	Hatchback FWD G4FA	Date to:2017.06	Spring Mounting	**GRM38089**
	2011.09-2017.12	Front Axle Left & Right Upper	Hatchback FWD G4FA		Spring Mounting	**GRM52586**
	2011.09-2017.12	Rear Axle Left & Right Upper	Hatchback FWD G4FA		Spring Mounting	**GRM52101**
	2011.09-2017.12	Rear	Hatchback FWD G4FA		Holder,exhaust system	**GRM17630**
	2011.09-2017.12	Front Axle	Hatchback FWD G4FA	Inner diameter:18.5mm	Rubber Buffer,shock absorber	**GRM37199**
	2011.10-2017.12	Front Axle	Saloon FWD G4FA		Protection Boot	**GRM40283**
	2011.10-2017.12	Front Axle Left & Right	Saloon FWD G4FA		Spring Cap	**GRM38126**
	2011.10-2017.12	Front Axle Left & Right	Saloon FWD G4FA	Date to:2017.06	Spring Mounting	**GRM38089**
	2011.10-2017.12	Front Axle Left & Right Upper	Saloon FWD G4FA		Spring Mounting	**GRM52586**
	2011.10-2017.12	Rear Axle Left & Right Upper	Saloon FWD G4FA		Spring Mounting	**GRM52101**
	2011.10-2017.12	Rear	Saloon FWD G4FA		Holder,exhaust system	**GRM17630**
	2011.10-2017.12	Front Axle	Saloon FWD G4FA	Inner diameter:18.5mm	Rubber Buffer,shock absorber	**GRM37199**
	2015.04-	Front Axle Left & Right	Hatchback Van FWD G4FA		Spring Cap	**GRM38126**
	2015.04-	Front Axle Left & Right	Hatchback Van FWD G4FA	Date to:2017.06	Spring Mounting	**GRM38089**
	2015.04-	Front Axle Left & Right Upper	Hatchback Van FWD G4FA		Spring Mounting	**GRM52586**
	2015.04-	Rear Axle Left & Right Upper	Hatchback Van FWD G4FA		Spring Mounting	**GRM52101**
1.5 (65 kw)	2008.06-2011.12	Rear	Saloon FWD D4FA		Holder,exhaust system	**GRM17630**
	2008.06-2011.12	Rear	Hatchback FWD D4FA		Holder,exhaust system	**GRM17630**
1.5 (71 kw)	2002.09-2005.02	Front;Rear	Hatchback FWD A5D		Holder,exhaust system	**GRM17671**
1.5 (72 kw)	2000.08-2005.02	Front;Rear	Hatchback FWD A5D		Holder,exhaust system	**GRM17671**
	2000.09-2005.02	Front;Rear	Saloon FWD A5D		Holder,exhaust system	**GRM17671**
1.5 (81 kw)	2005.03-2011.12	Rear	Hatchback FWD D4FA		Holder,exhaust system	**GRM17630**
	2005.03-2011.12	Rear	Saloon FWD D4FA		Holder,exhaust system	**GRM17630**
1.6 (82 kw)	2005.03-2011.12	Front Axle	Hatchback FWD G4ED		Protection Boot	**GRM40283**
	2005.03-2011.12	Front Axle	Saloon FWD G4ED		Protection Boot	**GRM40283**
	2005.03-2011.12	Rear Axle	Hatchback FWD G4ED		Protection Boot	**GRM40306**
	2005.03-2011.12	Rear Axle	Saloon FWD G4ED		Protection Boot	**GRM40306**
	2005.03-2011.12	Rear	Hatchback FWD G4ED		Holder,exhaust system	**GRM17630**
	2005.03-2011.12	Rear	Saloon FWD G4ED		Holder,exhaust system	**GRM17630**
1.6 (89 kw)	2017.01-	Front Axle Left & Right Upper	Hatchback FWD G4FG		Spring Mounting	**GRM52586**
	2017.01-	Rear Axle Left & Right Upper	Hatchback FWD G4FG		Spring Mounting	**GRM52101**
	2017.07-	Rear Axle Left & Right Upper	Saloon FWD G4FG		Spring Mounting	**GRM52101**
1.6 (90 kw)	2012.06-2017.12	Front Axle	Hatchback FWD G4FC		Protection Boot	**GRM40283**
	2012.06-2017.12	Front Axle	Saloon FWD G4FC		Protection Boot	**GRM40283**
	2012.06-2017.12	Front Axle Left & Right	Hatchback FWD G4FC		Spring Cap	**GRM38126**
	2012.06-2017.12	Front Axle Left & Right	Saloon FWD G4FC		Spring Cap	**GRM38126**
	2012.06-2017.12	Front Axle Left & Right	Hatchback FWD G4FC	Date from:2014.03,Date to:2017.06	Spring Mounting	**GRM38089**
	2012.06-2017.12	Front Axle Left & Right	Saloon FWD G4FC	Date from:2014.03,Date to:2017.06	Spring Mounting	**GRM38089**
	2012.06-2017.12	Front Axle Left & Right Upper	Hatchback FWD G4FC		Spring Mounting	**GRM52586**
	2012.06-2017.12	Front Axle Left & Right Upper	Saloon FWD G4FC		Spring Mounting	**GRM52586**
	2012.06-2017.12	Rear Axle Left & Right Upper	Hatchback FWD G4FC		Spring Mounting	**GRM52101**
	2012.06-2017.12	Rear Axle Left & Right Upper	Saloon FWD G4FC		Spring Mounting	**GRM52101**
	2012.06-2017.12	Rear	Hatchback FWD G4FC		Holder,exhaust system	**GRM17630**
	2012.06-2017.12	Front Axle	Saloon FWD G4FC		Rubber Buffer,shock absorber	**GRM37199**
	2017.07-	Front Axle	Saloon FWD G4FG		Protection Boot	**GRM40975**
	2017.07-	Rear Axle Left & Right Upper	Saloon FWD G4FG		Spring Mounting	**GRM52101**
	2017.07-	-	Saloon FWD G4FG		Holder,exhaust system	**GRM13352**

	YEAR	FITTING POSITION	BODY STYLE & DRIVE TYPE & ENGINE	REMARKS	PRODUCT	G-AP Ref.
KIA						
Rio						
1.6 (90 kw)	2017.07-	Rear Axle	Saloon FWD G4FG		Rubber Buffer,shock absorber	**GRM37397**
1.6 (96 kw)	2017.10-	Rear Axle Left & Right Upper	Hatchback FWD G4FG		Spring Mounting	**GRM52101**
1.6 (97 kw)	2017.10-	Rear Axle Left & Right Upper	Saloon FWD G4FD		Spring Mounting	**GRM52101**
Rio X-Line						
1.6 (90 kw)	2017.01-	Front Axle	Hatchback FWD G4FG		Protection Boot	**GRM40975**
	2017.01-	Front Axle Left & Right Upper	Hatchback FWD G4FG		Spring Mounting	**GRM52586**
	2017.01-	Rear Axle Left & Right Upper	Hatchback FWD G4FG		Spring Mounting	**GRM52101**
	2017.01-	Rear Axle	Hatchback FWD G4FG		Rubber Buffer,shock absorber	**GRM37397**
Rio/Pride						
1.25 (65 kw)	2011.09-2017.12	Front Axle Left & Right Upper	Hatchback FWD G4LA		Spring Mounting	**GRM52586**
1.4 (78 kw)	2011.10-	Front Axle Left & Right Upper	Saloon FWD G4FA		Spring Mounting	**GRM52586**
Rio5						
1.4 (78 kw)	2011.09-2017.12	Front Axle Left & Right Upper	Hatchback FWD G4FA		Spring Mounting	**GRM52586**
	2011.09-2017.12	Rear Axle Left & Right Upper	Hatchback FWD G4FA		Spring Mounting	**GRM52101**
Sephia						
1.5 (59 kw)	1996.02-1997.10	Front;Rear	Hatchback FWD B5		Holder,exhaust system	**GRM17671**
1.6 (59 kw)	1993.09-1997.10	Front;Rear	Saloon FWD B6		Holder,exhaust system	**GRM17671**
	1995.01-1997.10	Front;Rear	Hatchback FWD B6		Holder,exhaust system	**GRM17671**
1.8 (82 kw)	1995.01-1997.10	Front;Rear	Hatchback FWD TP		Holder,exhaust system	**GRM17671**
	1995.01-1997.10	Front;Rear	Saloon FWD TP		Holder,exhaust system	**GRM17671**
1.8 (94 kw)	1998.01-2001.09	Rear Axle	Saloon FWD 5BP	Date from:2001.02	Rubber Buffer,shock absorber	**GRM37188**
Sephia/Mentor						
1.5 (59 kw)	1996.02-1997.10	Front;Rear	Saloon FWD B5		Holder,exhaust system	**GRM17671**
Shuma						
1.5 (65 kw)	1997.10-2001.03	Front;Rear	Hatchback FWD BFD		Holder,exhaust system	**GRM17671**
	1997.10-2001.03	Rear Axle	Hatchback FWD BFD	Date from:2001.02	Rubber Buffer,shock absorber	**GRM37188**
	1997.10-2001.10	Front;Rear	Saloon FWD BFD		Holder,exhaust system	**GRM17671**
	1997.10-2001.10	Rear Axle	Saloon FWD BFD	Date from:2001.02	Rubber Buffer,shock absorber	**GRM37188**
1.6 (75 kw)	2001.05-2004.05	Front;Rear	Saloon FWD GA6D		Holder,exhaust system	**GRM17671**
	2001.05-2004.05	Rear Axle	Saloon FWD GA6D	Date to:2004.02	Rubber Buffer,shock absorber	**GRM37188**
1.8 (81 kw)	1997.10-2001.03	Front;Rear	Hatchback FWD T8, TED		Holder,exhaust system	**GRM17671**
	1997.10-2001.03	Rear Axle	Hatchback FWD T8, TED	Date from:2001.02	Rubber Buffer,shock absorber	**GRM37188**
2.0 (118 kw)	2014.02-	Rear Axle Left & Right Lower	Coupe FWD G4NA	Inner diameter:65mm	Spring Mounting	**GRM52071**
	2014.02-	Rear Axle Left & Right Upper	Coupe FWD G4NA	Inner diameter:78mm	Spring Mounting	**GRM52103**
Shuma II						
1.6 (75 kw)	2001.05-2004.08	Front;Rear	Hatchback FWD GA6D		Holder,exhaust system	**GRM17671**
	2001.05-2004.08	Rear Axle	Hatchback FWD GA6D	Date to:2004.02	Rubber Buffer,shock absorber	**GRM37188**
1.8 (84 kw)	2003.04-2004.08	Rear Axle	Hatchback FWD T8	Date to:2004.03	Rubber Buffer,shock absorber	**GRM37188**
Shuma/Sephia						
1.5 (59 kw)	1996.03-1998.12	Front;Rear	Saloon FWD B5		Holder,exhaust system	**GRM17671**
1.8 (93 kw)	1996.09-2001.12	Rear Axle	Hatchback FWD	Date from:2001.02	Rubber Buffer,shock absorber	**GRM37188**
Sorento						
1.6 (169 kw)	2020.06-	Rear Axle Left & Right Upper	SUV 4WD G4FE;G4FT		Spring Mounting	**GRM52647**
	2020.06-	Rear Axle Left & Right Upper	SUV FWD G4FT		Spring Mounting	**GRM52647**
1.6 (195 kw)	2020.11-	Rear Axle Left & Right Upper	SUV 4WD G4FT		Spring Mounting	**GRM52647**
2.0 (110 kw)	2010.11-2015.12	Rear Axle Left & Right	SUV FWD D4HA		Bushing Kit,shock absorber	**GRM50329S**
	2010.11-2015.12	Rear Axle Left & Right	SUV 4WD D4HA		Bushing Kit,shock absorber	**GRM50329S**
	2010.11-2015.12	Rear Axle Left & Right Upper	SUV FWD D4HA		Spring Mounting	**GRM52647**
	2010.11-2015.12	Rear Axle Left & Right Upper	SUV 4WD D4HA		Spring Mounting	**GRM52647**
	2010.11-2015.12	Rear	SUV FWD D4HA		Holder,exhaust system	**GRM17630**
	2010.11-2015.12	Rear	SUV 4WD D4HA		Holder,exhaust system	**GRM17630**
	2010.11-2015.12	-	SUV FWD D4HA		Holder,exhaust system	**GRM10946**
	2010.11-2015.12	-	SUV 4WD D4HA		Holder,exhaust system	**GRM10946**
	2010.11-2015.12	-	SUV FWD D4HA		Holder,exhaust system	**GRM13352**
	2010.11-2015.12	-	SUV 4WD D4HA		Holder,exhaust system	**GRM13352**
	2010.11-2015.12	Rear Axle	SUV FWD D4HA		Rubber Buffer,shock absorber	**GRM37388**
	2010.11-2015.12	Rear Axle	SUV 4WD D4HA		Rubber Buffer,shock absorber	**GRM37388**
	2010.11-2015.12	Rear Axle Left & Right Lower	SUV FWD D4HA	Date to:2012.07	Knuckle Bushing	**GRM16173**
	2010.11-2015.12	Rear Axle Left & Right Lower	SUV 4WD D4HA	Date to:2012.07	Knuckle Bushing	**GRM16173**
	2010.11-2015.12	Rear Axle Left & Right Lower	SUV FWD D4HA	Date from:2012.07	Knuckle Bushing	**GRM17318**
	2010.11-2015.12	Rear Axle Left & Right Lower	SUV 4WD D4HA	Date from:2012.07	Knuckle Bushing	**GRM17318**
2.0 (135 kw)	2009.11-2015.12	Rear Axle Left & Right	SUV FWD D4HA		Bushing Kit,shock absorber	**GRM50329S**
	2009.11-2015.12	Rear Axle Left & Right	SUV 4WD D4HA		Bushing Kit,shock absorber	**GRM50329S**
	2009.11-2015.12	Rear Axle Left & Right Upper	SUV FWD D4HA		Spring Mounting	**GRM52647**

	YEAR	FITTING POSITION	BODY STYLE & DRIVE TYPE & ENGINE	REMARKS	PRODUCT	G-AP Ref.
KIA **Sorento**						
2.0 (135 kw)	2009.11-2015.12	Rear Axle Left & Right Upper	SUV 4WD D4HA		Spring Mounting	**GRM52647**
	2009.11-2015.12	Rear	SUV FWD D4HA		Holder,exhaust system	**GRM17630**
	2009.11-2015.12	Rear Axle	SUV FWD D4HA		Rubber Buffer,shock absorber	**GRM37388**
	2009.11-2015.12	Rear Axle	SUV 4WD D4HA		Rubber Buffer,shock absorber	**GRM37388**
	2009.11-2015.12	Rear Axle Left & Right Lower	SUV FWD D4HA	Date to:2012.10	Knuckle Bushing	**GRM16173**
	2009.11-2015.12	Rear Axle Left & Right Lower	SUV 4WD D4HA	Date to:2012.10	Knuckle Bushing	**GRM16173**
2.0 (136 kw)	2015.07-2020.12	Rear Axle Left & Right Upper	SUV 4WD D4HA		Spring Mounting	**GRM52647**
	2015.07-2020.12	Rear Axle	SUV 4WD D4HA		Rubber Buffer,shock absorber	**GRM37388**
	2015.07-2020.12	Rear Axle Left & Right Lower	SUV 4WD D4HA		Knuckle Bushing	**GRM17318**
	2017.12-2020.12	Rear Axle Left & Right Upper	SUV FWD D4HA		Spring Mounting	**GRM52647**
2.0 (137 kw)	2015.07-2020.12	Rear Axle Left & Right Upper	SUV FWD D4HA		Spring Mounting	**GRM52647**
	2015.07-2020.12	Rear Axle Left & Right Upper	SUV 4WD D4HA		Spring Mounting	**GRM52647**
2.0 (177 kw)	2015.01-2018.12	Rear Axle Left & Right Upper	SUV FWD G4KH		Spring Mounting	**GRM52647**
	2015.01-2018.12	Rear Axle Left & Right Upper	SUV 4WD G4KH		Spring Mounting	**GRM52647**
2.0 (179 kw)	2016.01-2018.12	Rear Axle Left & Right Upper	SUV 4WD G4KH		Spring Mounting	**GRM52647**
	2017.07-2018.12	Rear Axle Left & Right Upper	SUV FWD G4KH		Spring Mounting	**GRM52647**
2.2 (143 kw)	2015.01-2020.12	Rear Axle Left & Right Upper	SUV FWD D4HB		Spring Mounting	**GRM52647**
	2015.01-2020.12	Rear Axle	SUV FWD D4HB		Rubber Buffer,shock absorber	**GRM37388**
2.2 (145 kw)	2009.11-2015.12	Rear Axle Left & Right	SUV 4WD D4HB		Bushing Kit,shock absorber	**GRM50329S**
	2009.11-2015.12	Rear Axle Left & Right	SUV FWD D4HB		Bushing Kit,shock absorber	**GRM50329S**
	2009.11-2015.12	Rear Axle Left & Right	SUV Van FWD D4HB		Bushing Kit,shock absorber	**GRM50329S**
	2009.11-2015.12	Rear Axle Left & Right	SUV Van 4WD D4HB		Bushing Kit,shock absorber	**GRM50329S**
	2009.11-2015.12	Rear Axle Left & Right Upper	SUV 4WD D4HB		Spring Mounting	**GRM52647**
	2009.11-2015.12	Rear Axle Left & Right Upper	SUV FWD D4HB		Spring Mounting	**GRM52647**
	2009.11-2015.12	Rear Axle Left & Right Upper	SUV Van FWD D4HB		Spring Mounting	**GRM52647**
	2009.11-2015.12	Rear Axle Left & Right Upper	SUV Van 4WD D4HB		Spring Mounting	**GRM52647**
	2009.11-2015.12	Rear	SUV 4WD D4HB		Holder,exhaust system	**GRM17630**
	2009.11-2015.12	Rear	SUV FWD D4HB		Holder,exhaust system	**GRM17630**
	2009.11-2015.12	-	SUV 4WD D4HB		Holder,exhaust system	**GRM10946**
	2009.11-2015.12	-	SUV FWD D4HB		Holder,exhaust system	**GRM10946**
	2009.11-2015.12	-	SUV 4WD D4HB		Holder,exhaust system	**GRM13352**
	2009.11-2015.12	-	SUV FWD D4HB		Holder,exhaust system	**GRM13352**
	2009.11-2015.12	Rear Axle	SUV 4WD D4HB		Rubber Buffer,shock absorber	**GRM37388**
	2009.11-2015.12	Rear Axle	SUV FWD D4HB		Rubber Buffer,shock absorber	**GRM37388**
	2009.11-2015.12	Rear Axle	SUV Van FWD D4HB		Rubber Buffer,shock absorber	**GRM37388**
	2009.11-2015.12	Rear Axle	SUV Van 4WD D4HB		Rubber Buffer,shock absorber	**GRM37388**
	2009.11-2015.12	Rear Axle Left & Right Lower	SUV 4WD D4HB	Date to:2012.07	Knuckle Bushing	**GRM16173**
	2009.11-2015.12	Rear Axle Left & Right Lower	SUV FWD D4HB	Date to:2012.07	Knuckle Bushing	**GRM16173**
	2009.11-2015.12	Rear Axle Left & Right Lower	SUV Van FWD D4HB	Date to:2012.07	Knuckle Bushing	**GRM16173**
	2009.11-2015.12	Rear Axle Left & Right Lower	SUV Van 4WD D4HB	Date to:2012.07	Knuckle Bushing	**GRM16173**
	2009.11-2015.12	Rear Axle Left & Right Lower	SUV 4WD D4HB	Date from:2012.07	Knuckle Bushing	**GRM17318**
	2009.11-2015.12	Rear Axle Left & Right Lower	SUV FWD D4HB	Date from:2012.07	Knuckle Bushing	**GRM17318**
	2009.11-2015.12	Rear Axle Left & Right Lower	SUV Van FWD D4HB	Date from:2012.07	Knuckle Bushing	**GRM17318**
	2009.11-2015.12	Rear Axle Left & Right Lower	SUV Van 4WD D4HB	Date from:2012.07	Knuckle Bushing	**GRM17318**
	2016.11-2020.12	Rear Axle Left & Right Upper	SUV 4WD D4HB		Spring Mounting	**GRM52647**
	2016.11-2020.12	Rear Axle	SUV 4WD D4HB		Rubber Buffer,shock absorber	**GRM37388**
	2016.11-2020.12	Rear Axle Left & Right Lower	SUV 4WD D4HB		Knuckle Bushing	**GRM17318**
2.2 (147 kw)	2009.11-2015.12	Rear Axle Left & Right	SUV FWD D4HB		Bushing Kit,shock absorber	**GRM50329S**
	2009.11-2015.12	Rear Axle Left & Right	SUV 4WD D4HB		Bushing Kit,shock absorber	**GRM50329S**
	2009.11-2015.12	Rear Axle Left & Right Upper	SUV FWD D4HB		Spring Mounting	**GRM52647**
	2009.11-2015.12	Rear Axle Left & Right Upper	SUV 4WD D4HB		Spring Mounting	**GRM52647**
	2009.11-2015.12	Rear	SUV FWD D4HB		Holder,exhaust system	**GRM17630**
	2009.11-2015.12	-	SUV FWD D4HB		Holder,exhaust system	**GRM10946**
	2009.11-2015.12	-	SUV 4WD D4HB		Holder,exhaust system	**GRM13352**
	2009.11-2015.12	Rear Axle	SUV FWD D4HB		Rubber Buffer,shock absorber	**GRM37388**
	2009.11-2015.12	Rear Axle	SUV 4WD D4HB		Rubber Buffer,shock absorber	**GRM37388**
	2009.11-2015.12	Rear Axle Left & Right Lower	SUV FWD D4HB		Knuckle Bushing	**GRM16173**
	2009.11-2015.12	Rear Axle Left & Right Lower	SUV 4WD D4HB	Date to:2012.07	Knuckle Bushing	**GRM16173**
	2009.11-2015.12	Rear Axle Left & Right Lower	SUV 4WD D4HB	Date from:2012.07	Knuckle Bushing	**GRM17318**
	2015.01-2020.08	Rear Axle Left & Right Upper	SUV FWD D4HB		Spring Mounting	**GRM52647**
	2015.01-2020.08	Rear Axle Left & Right Upper	SUV 4WD D4HB		Spring Mounting	**GRM52647**
	2015.01-2020.08	Rear Axle	SUV FWD D4HB		Rubber Buffer,shock absorber	**GRM37388**
	2015.01-2020.08	Rear Axle	SUV 4WD D4HB		Rubber Buffer,shock absorber	**GRM37388**
	2015.01-2020.08	Rear Axle Left & Right Lower	SUV FWD D4HB		Knuckle Bushing	**GRM17318**

	YEAR	FITTING POSITION	BODY STYLE & DRIVE TYPE & ENGINE	REMARKS	PRODUCT	G-AP Ref.
KIA **Sorento**						
2.2 (147 kw)	2015.01-2020.08	Rear Axle Left & Right Lower	SUV 4WD D4HB		Knuckle Bushing	**GRM17318**
2.2 (148 kw)	2020.03-	Rear Axle Left & Right Upper	SUV 4WD D4HE		Spring Mounting	**GRM52647**
	2020.03-	Rear Axle Left & Right Upper	SUV FWD D4HE		Spring Mounting	**GRM52647**
2.2 (149 kw)	2015.01-2020.12	Rear Axle Left & Right Upper	SUV 4WD D4HB		Spring Mounting	**GRM52647**
	2015.01-2020.12	Rear Axle Left & Right Upper	SUV FWD D4HB		Spring Mounting	**GRM52647**
	2015.01-2020.12	Rear Axle	SUV 4WD D4HB		Rubber Buffer,shock absorber	**GRM37388**
	2015.01-2020.12	Rear Axle	SUV FWD D4HB		Rubber Buffer,shock absorber	**GRM37388**
	2015.01-2020.12	Rear Axle Left & Right Lower	SUV 4WD D4HB		Knuckle Bushing	**GRM17318**
2.4 (102 kw)	2002.08-2009.06	Front;Rear	SUV 4WD G4JS		Holder,exhaust system	**GRM17671**
	2002.08-2009.06	Rear Axle	SUV 4WD G4JS		Rubber Buffer,shock absorber	**GRM37187**
	2002.08-2009.06	Front Lower	SUV 4WD G4JS		Bush,mounting differential	**GRM35761**
	2002.08-2009.06	Front Axle Left & Right	SUV 4WD G4JS		Bellow Set,strut mounting	**GRM34327S**
2.4 (126 kw)	2010.04-2015.12	Rear Axle Left & Right	SUV 4WD G4KE		Bushing Kit,shock absorber	**GRM50329S**
	2010.04-2015.12	Rear Axle Left & Right	SUV FWD G4KE		Bushing Kit,shock absorber	**GRM50329S**
	2010.04-2015.12	Rear Axle Left & Right Upper	SUV 4WD G4KE		Spring Mounting	**GRM52647**
	2010.04-2015.12	Rear Axle Left & Right Upper	SUV FWD G4KE		Spring Mounting	**GRM52647**
	2010.04-2015.12	-	SUV FWD G4KE		Holder,exhaust system	**GRM13352**
	2010.04-2015.12	Rear Axle	SUV 4WD G4KE		Rubber Buffer,shock absorber	**GRM37388**
	2010.04-2015.12	Rear Axle	SUV FWD G4KE		Rubber Buffer,shock absorber	**GRM37388**
	2010.04-2015.12	Rear Axle Left & Right Lower	SUV FWD G4KE	Date to:2012.07	Knuckle Bushing	**GRM16173**
	2010.04-2015.12	Rear Axle Left & Right Lower	SUV 4WD G4KE	Inner diameter:44mm	Knuckle Bushing	**GRM17318**
	2010.04-2015.12	Rear Axle Left & Right Lower	SUV FWD G4KE	Date from:2012.07	Knuckle Bushing	**GRM17318**
	2015.01-2020.02	Rear Axle Left & Right Upper	SUV FWD G4KE		Spring Mounting	**GRM52647**
	2015.01-2020.02	Rear Axle	SUV FWD G4KE		Rubber Buffer,shock absorber	**GRM37388**
	2015.01-2020.10	Rear Axle Left & Right Upper	SUV 4WD G4KE		Spring Mounting	**GRM52647**
	2015.01-2020.10	Rear Axle	SUV 4WD G4KE		Rubber Buffer,shock absorber	**GRM37388**
2.4 (128 kw)	2009.06-2015.12	Rear Axle Left & Right	SUV Van 4WD G4KE		Bushing Kit,shock absorber	**GRM50329S**
	2009.06-2015.12	Rear Axle Left & Right	SUV Van FWD G4KE		Bushing Kit,shock absorber	**GRM50329S**
	2009.06-2015.12	Rear Axle Left & Right Upper	SUV Van 4WD G4KE		Spring Mounting	**GRM52647**
	2009.06-2015.12	Rear Axle Left & Right Upper	SUV Van FWD G4KE		Spring Mounting	**GRM52647**
	2009.06-2015.12	Rear Axle	SUV Van 4WD G4KE		Rubber Buffer,shock absorber	**GRM37388**
	2009.06-2015.12	Rear Axle	SUV Van FWD G4KE		Rubber Buffer,shock absorber	**GRM37388**
	2009.06-2015.12	Rear Axle Left & Right Lower	SUV Van 4WD G4KE	Date to:2012.07	Knuckle Bushing	**GRM16173**
	2009.06-2015.12	Rear Axle Left & Right Lower	SUV Van FWD G4KE	Date to:2012.07	Knuckle Bushing	**GRM16173**
	2009.06-2015.12	Rear Axle Left & Right Lower	SUV Van 4WD G4KE	Date from:2012.07	Knuckle Bushing	**GRM17318**
	2009.06-2015.12	Rear Axle Left & Right Lower	SUV Van FWD G4KE	Date from:2012.07	Knuckle Bushing	**GRM17318**
	2009.11-2015.12	Rear Axle Left & Right	SUV 4WD G4KE		Bushing Kit,shock absorber	**GRM50329S**
	2009.11-2015.12	Rear Axle Left & Right	SUV FWD G4KE		Bushing Kit,shock absorber	**GRM50329S**
	2009.11-2015.12	Rear Axle Left & Right Upper	SUV 4WD G4KE		Spring Mounting	**GRM52647**
	2009.11-2015.12	Rear Axle Left & Right Upper	SUV FWD G4KE		Spring Mounting	**GRM52647**
	2009.11-2015.12	Rear	SUV 4WD G4KE		Holder,exhaust system	**GRM17630**
	2009.11-2015.12	Rear	SUV FWD G4KE		Holder,exhaust system	**GRM17630**
	2009.11-2015.12	-	SUV 4WD G4KE		Holder,exhaust system	**GRM13352**
	2009.11-2015.12	-	SUV FWD G4KE		Holder,exhaust system	**GRM13352**
	2009.11-2015.12	Rear Axle	SUV 4WD G4KE		Rubber Buffer,shock absorber	**GRM37388**
	2009.11-2015.12	Rear Axle	SUV FWD G4KE		Rubber Buffer,shock absorber	**GRM37388**
	2009.11-2015.12	Rear Axle Left & Right Lower	SUV 4WD G4KE	Date to:2012.07	Knuckle Bushing	**GRM16173**
	2009.11-2015.12	Rear Axle Left & Right Lower	SUV FWD G4KE	Date to:2012.07	Knuckle Bushing	**GRM16173**
	2009.11-2015.12	Rear Axle Left & Right Lower	SUV 4WD G4KE	Date from:2012.07	Knuckle Bushing	**GRM17318**
	2009.11-2015.12	Rear Axle Left & Right Lower	SUV FWD G4KE	Date from:2012.07	Knuckle Bushing	**GRM17318**
	2015.01-2020.12	Rear Axle Left & Right Upper	SUV FWD G4KE		Spring Mounting	**GRM52647**
	2015.01-2020.12	Rear Axle	SUV FWD G4KE		Rubber Buffer,shock absorber	**GRM37388**
2.4 (129 kw)	2015.01-2020.12	Rear Axle Left & Right Upper	SUV 4WD G4KE		Spring Mounting	**GRM52647**
	2015.01-2020.12	Rear Axle Left & Right Upper	SUV FWD G4KE		Spring Mounting	**GRM52647**
	2015.01-2020.12	Rear Axle	SUV 4WD G4KE		Rubber Buffer,shock absorber	**GRM37388**
	2015.01-2020.12	Rear Axle	SUV FWD G4KE		Rubber Buffer,shock absorber	**GRM37388**
	2015.01-2020.12	Rear Axle Left & Right Lower	SUV 4WD G4KE		Knuckle Bushing	**GRM17318**
	2015.01-2020.12	Rear Axle Left & Right Lower	SUV FWD G4KE		Knuckle Bushing	**GRM17318**
2.4 (130 kw)	2010.09-2012.12	Rear Axle Left & Right	SUV FWD G4KE		Bushing Kit,shock absorber	**GRM50329S**
	2010.09-2012.12	Rear Axle Left & Right	SUV 4WD G4KE		Bushing Kit,shock absorber	**GRM50329S**
	2010.09-2012.12	Rear Axle	SUV FWD G4KE		Rubber Buffer,shock absorber	**GRM37388**
	2010.09-2012.12	Rear Axle	SUV 4WD G4KE		Rubber Buffer,shock absorber	**GRM37388**
2.4 (138 kw)	2015.01-2018.10	Rear Axle Left & Right Upper	SUV FWD G4KJ		Spring Mounting	**GRM52647**
	2015.01-2018.10	Rear Axle Left & Right Upper	SUV 4WD G4KJ		Spring Mounting	**GRM52647**

	YEAR	FITTING POSITION	BODY STYLE & DRIVE TYPE & ENGINE	REMARKS	PRODUCT	G-AP Ref.
KIA **Sorento**						
2.4 (138 kw)	2015.01-2018.10	Rear Axle	SUV FWD G4KJ		Rubber Buffer,shock absorber	**GRM37388**
	2015.01-2018.10	Rear Axle	SUV 4WD G4KJ		Rubber Buffer,shock absorber	**GRM37388**
	2015.01-2018.10	Rear Axle Left & Right Lower	SUV FWD G4KJ		Knuckle Bushing	**GRM17318**
	2015.01-2018.10	Rear Axle Left & Right Lower	SUV 4WD G4KJ		Knuckle Bushing	**GRM17318**
2.4 (140 kw)	2013.02-2015.12	Rear Axle Left & Right Upper	SUV 4WD G4KJ		Spring Mounting	**GRM52647**
	2013.02-2015.12	Rear Axle	SUV 4WD G4KJ		Rubber Buffer,shock absorber	**GRM37388**
	2017.07-2020.12	Rear Axle Left & Right Upper	SUV 4WD G4KJ		Spring Mounting	**GRM52647**
2.4 (141 kw)	2012.10-2015.12	Rear Axle Left & Right	SUV 4WD G4KJ		Bushing Kit,shock absorber	**GRM50329S**
	2012.10-2015.12	Rear Axle Left & Right	SUV FWD G4KJ		Bushing Kit,shock absorber	**GRM50329S**
	2012.10-2015.12	Rear Axle Left & Right Upper	SUV 4WD G4KJ		Spring Mounting	**GRM52647**
	2012.10-2015.12	Rear Axle Left & Right Upper	SUV FWD G4KJ		Spring Mounting	**GRM52647**
	2012.10-2015.12	Rear	SUV 4WD G4KJ		Holder,exhaust system	**GRM17630**
	2012.10-2015.12	Rear	SUV FWD G4KJ		Holder,exhaust system	**GRM17630**
	2012.10-2015.12	-	SUV 4WD G4KJ		Holder,exhaust system	**GRM13352**
	2012.10-2015.12	-	SUV FWD G4KJ		Holder,exhaust system	**GRM13352**
	2012.10-2015.12	Rear Axle	SUV 4WD G4KJ		Rubber Buffer,shock absorber	**GRM37388**
	2012.10-2015.12	Rear Axle	SUV FWD G4KJ		Rubber Buffer,shock absorber	**GRM37388**
	2012.10-2015.12	Rear Axle Left & Right Lower	SUV 4WD G4KJ	Inner diameter:35.2mm	Knuckle Bushing	**GRM16173**
	2012.10-2015.12	Rear Axle Left & Right Lower	SUV FWD G4KJ	Inner diameter:35.2mm	Knuckle Bushing	**GRM16173**
	2012.10-2015.12	Rear Axle Left & Right Lower	SUV 4WD G4KJ	Inner diameter:44mm	Knuckle Bushing	**GRM17318**
	2012.10-2015.12	Rear Axle Left & Right Lower	SUV FWD G4KJ	Inner diameter:44mm	Knuckle Bushing	**GRM17318**
2.4 (142 kw)	2013.09-	Rear Axle Left & Right	SUV 4WD G4KJ		Bushing Kit,shock absorber	**GRM50329S**
	2013.09-	Rear Axle Left & Right Upper	SUV 4WD G4KJ		Spring Mounting	**GRM52647**
	2013.09-	Rear Axle	SUV 4WD G4KJ		Rubber Buffer,shock absorber	**GRM37388**
	2013.09-2015.12	Rear Axle Left & Right	SUV FWD G4KJ		Bushing Kit,shock absorber	**GRM50329S**
	2013.09-2015.12	Rear Axle Left & Right Upper	SUV FWD G4KJ		Spring Mounting	**GRM52647**
	2013.09-2015.12	Rear Axle	SUV FWD G4KJ		Rubber Buffer,shock absorber	**GRM37388**
2.5 (103 kw)	2002.08-2011.03	Rear Axle Left & Right	SUV 4WD D4CB		Bushing Kit,shock absorber	**GRM50329S**
	2002.08-2011.03	Rear Axle Left & Right	SUV RWD D4CB		Bushing Kit,shock absorber	**GRM50329S**
	2002.08-2011.03	Front;Rear	SUV 4WD D4CB		Holder,exhaust system	**GRM17671**
	2002.08-2011.03	Rear Axle	SUV 4WD D4CB		Rubber Buffer,shock absorber	**GRM37187**
	2002.08-2011.03	Front Lower	SUV 4WD D4CB		Bush,mounting differential	**GRM35761**
	2002.08-2011.03	Front Axle Left & Right	SUV 4WD D4CB		Bellow Set,strut mounting	**GRM34327S**
	2005.08-2006.10	Front Lower	SUV Van 4WD D4CB		Bush,mounting differential	**GRM35761**
2.5 (120 kw)	2006.05-2011.12	Rear Axle Left & Right	SUV 4WD D4CB		Bushing Kit,shock absorber	**GRM50329S**
	2006.05-2011.12	Front;Rear	SUV 4WD D4CB		Holder,exhaust system	**GRM17671**
	2006.05-2011.12	Front Lower	SUV 4WD D4CB		Bush,mounting differential	**GRM35761**
	2006.05-2011.12	Front Axle Left & Right	SUV 4WD D4CB		Bellow Set,strut mounting	**GRM34327S**
2.5 (125 kw)	2006.12-2011.12	Rear Axle Left & Right	SUV 4WD D4CB		Bushing Kit,shock absorber	**GRM50329S**
	2006.12-2011.12	Front;Rear	SUV 4WD D4CB		Holder,exhaust system	**GRM17671**
	2006.12-2011.12	Rear Axle	SUV 4WD D4CB		Rubber Buffer,shock absorber	**GRM37187**
	2006.12-2011.12	Front Lower	SUV 4WD D4CB		Bush,mounting differential	**GRM35761**
	2006.12-2011.12	Front Axle Left & Right	SUV 4WD D4CB		Bellow Set,strut mounting	**GRM34327S**
2.5 (131 kw)	2006.09-2011.12	Rear Axle Left & Right	SUV RWD D4CB		Bushing Kit,shock absorber	**GRM50329S**
	2006.09-2011.12	Rear Axle Left & Right	SUV 4WD D4CB		Bushing Kit,shock absorber	**GRM50329S**
2.5 (142 kw)	2020.09-	Rear Axle Left & Right Upper	SUV FWD G4KN		Spring Mounting	**GRM52647**
	2020.09-	Rear Axle Left & Right Upper	SUV 4WD G4KN		Spring Mounting	**GRM52647**
2.7 (119 kw)	2009.11-2015.12	Rear Axle Left & Right	SUV FWD G6HA		Bushing Kit,shock absorber	**GRM50329S**
	2009.11-2015.12	Rear Axle Left & Right Upper	SUV FWD G6HA		Spring Mounting	**GRM52647**
	2009.11-2015.12	Rear Axle	SUV FWD G6HA		Rubber Buffer,shock absorber	**GRM37388**
	2009.11-2015.12	Rear Axle Left & Right Lower	SUV FWD G6HA	Date to:2012.10	Knuckle Bushing	**GRM16173**
3.3 (182 kw)	2007.02-2011.12	Rear Axle Left & Right	SUV 4WD G6DB		Bushing Kit,shock absorber	**GRM50329S**
	2007.02-2011.12	Front;Rear	SUV 4WD G6DB		Holder,exhaust system	**GRM17671**
	2007.02-2011.12	Front Lower	SUV 4WD G6DB		Bush,mounting differential	**GRM35761**
	2007.02-2011.12	Front Axle Left & Right	SUV 4WD G6DB		Bellow Set,strut mounting	**GRM34327S**
3.3 (184 kw)	2015.04-2020.12	Rear Axle Left & Right Upper	SUV 4WD G6DF		Spring Mounting	**GRM52647**
3.3 (196 kw)	2015.01-2020.12	Rear Axle Left & Right Upper	SUV FWD G6DF		Spring Mounting	**GRM52647**
	2015.01-2020.12	Rear Axle Left & Right Upper	SUV 4WD G6DF		Spring Mounting	**GRM52647**
3.3 (199 kw)	2015.04-2018.12	Rear Axle Left & Right Upper	SUV FWD G6DF		Spring Mounting	**GRM52647**
	2015.04-2018.12	Rear Axle Left & Right Upper	SUV 4WD G6DF		Spring Mounting	**GRM52647**
3.3 (213 kw)	2016.09-2020.12	Rear Axle Left & Right Upper	SUV FWD G6DH		Spring Mounting	**GRM52647**
3.3 (216 kw)	2013.09-2015.12	Rear Axle Left & Right	SUV FWD G6DH		Bushing Kit,shock absorber	**GRM50329S**
	2013.09-2015.12	Rear Axle Left & Right	SUV 4WD G6DH		Bushing Kit,shock absorber	**GRM50329S**
	2013.09-2015.12	Rear Axle Left & Right Upper	SUV FWD G6DH		Spring Mounting	**GRM52647**

	YEAR	FITTING POSITION	BODY STYLE & DRIVE TYPE & ENGINE	REMARKS	PRODUCT	G-AP Ref.
KIA						
Sorento						
3.3 (216 kw)	2013.09-2015.12	Rear Axle Left & Right Upper	SUV 4WD G6DH		Spring Mounting	**GRM52647**
	2013.09-2015.12	Rear Axle	SUV FWD G6DH		Rubber Buffer,shock absorber	**GRM37388**
	2013.09-2015.12	Rear Axle	SUV 4WD G6DH		Rubber Buffer,shock absorber	**GRM37388**
3.5 (143 kw)	2002.08-2011.12	Rear Axle Left & Right	SUV 4WD G6CU		Bushing Kit,shock absorber	**GRM50329S**
	2002.08-2011.12	Front;Rear	SUV 4WD G6CU		Holder,exhaust system	**GRM17671**
	2002.08-2011.12	Rear Axle	SUV 4WD G6CU		Rubber Buffer,shock absorber	**GRM37187**
	2002.08-2011.12	Front Lower	SUV 4WD G6CU		Bush,mounting differential	**GRM35761**
	2002.08-2011.12	Front Axle Left & Right	SUV 4WD G6CU		Bellow Set,strut mounting	**GRM34327S**
3.5 (183 kw)	2018.12-2020.12	Rear Axle Left & Right Upper	SUV 4WD G6DC		Spring Mounting	**GRM52647**
	2018.12-2020.12	Rear Axle Left & Right Upper	SUV FWD G6DC		Spring Mounting	**GRM52647**
	2018.12-2020.12	Rear Axle Left & Right Lower	SUV 4WD G6DC		Knuckle Bushing	**GRM17318**
	2018.12-2020.12	Rear Axle Left & Right Lower	SUV FWD G6DC		Knuckle Bushing	**GRM17318**
3.5 (200 kw)	2020.03-	Rear Axle Left & Right Upper	SUV FWD		Spring Mounting	**GRM52647**
	2020.07-	Rear Axle Left & Right Upper	SUV 4WD G6DU		Spring Mounting	**GRM52647**
3.5 (203 kw)	2009.11-2015.12	Rear Axle Left & Right	SUV FWD G6DC		Bushing Kit,shock absorber	**GRM50329S**
	2009.11-2015.12	Rear Axle Left & Right	SUV 4WD G6DC		Bushing Kit,shock absorber	**GRM50329S**
	2009.11-2015.12	Rear Axle Left & Right Upper	SUV FWD G6DC		Spring Mounting	**GRM52647**
	2009.11-2015.12	Rear Axle Left & Right Upper	SUV 4WD G6DC		Spring Mounting	**GRM52647**
	2009.11-2015.12	Rear	SUV 4WD G6DC		Holder,exhaust system	**GRM17630**
	2009.11-2015.12	Rear Axle	SUV FWD G6DC		Rubber Buffer,shock absorber	**GRM37388**
	2009.11-2015.12	Rear Axle	SUV 4WD G6DC		Rubber Buffer,shock absorber	**GRM37388**
	2009.11-2015.12	Rear Axle Left & Right Lower	SUV 4WD G6DC	AT,Date to:2013.01	Knuckle Bushing	**GRM16173**
	2017.07-2020.12	Rear Axle Left & Right Upper	SUV FWD G6DC		Spring Mounting	**GRM52647**
	2017.07-2020.12	Rear Axle Left & Right Upper	SUV 4WD G6DC		Spring Mounting	**GRM52647**
3.5 (204 kw)	2013.05-2015.12	Rear Axle Left & Right	SUV FWD G6DC		Bushing Kit,shock absorber	**GRM50329S**
	2013.05-2015.12	Rear Axle Left & Right	SUV 4WD G6DC		Bushing Kit,shock absorber	**GRM50329S**
	2013.05-2015.12	Rear Axle Left & Right Upper	SUV FWD G6DC		Spring Mounting	**GRM52647**
	2013.05-2015.12	Rear Axle Left & Right Upper	SUV 4WD G6DC		Spring Mounting	**GRM52647**
	2013.05-2015.12	Rear Axle	SUV FWD G6DC		Rubber Buffer,shock absorber	**GRM37388**
	2013.05-2015.12	Rear Axle	SUV 4WD G6DC		Rubber Buffer,shock absorber	**GRM37388**
3.5 (206 kw)	2010.09-2013.12	Rear Axle Left & Right	SUV FWD G6DC		Bushing Kit,shock absorber	**GRM50329S**
	2010.09-2013.12	Rear Axle	SUV FWD G6DC		Rubber Buffer,shock absorber	**GRM37388**
	2011.01-2015.12	Rear Axle Left & Right	SUV 4WD G6DC		Bushing Kit,shock absorber	**GRM50329S**
	2011.01-2015.12	Rear Axle Left & Right Upper	SUV 4WD G6DC		Spring Mounting	**GRM52647**
	2011.01-2015.12	Rear Axle	SUV 4WD G6DC		Rubber Buffer,shock absorber	**GRM37388**
	2017.07-2020.12	Rear Axle Left & Right Upper	SUV FWD G6DC		Spring Mounting	**GRM52647**
	2017.07-2020.12	Rear Axle Left & Right Upper	SUV 4WD G6DC		Spring Mounting	**GRM52647**
3.5 (207 kw)	2009.11-2015.04	Rear Axle Left & Right	SUV FWD G6DC		Bushing Kit,shock absorber	**GRM50329S**
	2009.11-2015.04	Rear Axle Left & Right Upper	SUV FWD G6DC		Spring Mounting	**GRM52647**
	2009.11-2015.04	Rear Axle	SUV FWD G6DC		Rubber Buffer,shock absorber	**GRM37388**
3.8 (192 kw)	2006.07-2010.07	Rear Axle Left & Right	SUV 4WD G6DA		Bushing Kit,shock absorber	**GRM50329S**
3.8 (196 kw)	2006.09-2011.12	Rear Axle Left & Right	SUV 4WD G6DA		Bushing Kit,shock absorber	**GRM50329S**
	2006.09-2011.12	Front Lower	SUV 4WD G6DA		Bush,mounting differential	**GRM35761**
Sorento/Sorento Prime						
2.2 (142 kw)	2016.11-	Rear Axle Left & Right Upper	SUV 4WD D4HB		Spring Mounting	**GRM52647**
	2016.11-	Rear Axle	SUV 4WD D4HB		Rubber Buffer,shock absorber	**GRM37388**
Soul						
1.6 (77 kw)	2009.02-2011.12	Front Axle Left & Right Upper	Hatchback FWD G4FC		Spring Mounting	**GRM52586**
	2009.02-2011.12	Rear	Hatchback FWD G4FC		Holder,exhaust system	**GRM17630**
1.6 (85 kw)	2009.02-2014.12	Front Axle Left & Right Upper	Hatchback FWD D4FB		Spring Mounting	**GRM52586**
	2009.02-2014.12	Rear	Hatchback FWD D4FB		Holder,exhaust system	**GRM17630**
	2009.02-2014.12	-	Hatchback FWD D4FB		Holder,exhaust system	**GRM13050**
1.6 (87 kw)	2011.06-2014.12	Front Axle Left & Right Upper	Hatchback FWD G4FC		Spring Mounting	**GRM52586**
1.6 (91 kw)	2009.09-2014.12	Front Axle Left & Right Upper	Hatchback FWD G4FC		Spring Mounting	**GRM52586**
	2009.09-2014.12	Rear	Hatchback FWD G4FC		Holder,exhaust system	**GRM17630**
1.6 (92 kw)	2009.02-2011.12	Front Axle Left & Right Upper	Hatchback FWD G4FC		Spring Mounting	**GRM52586**
	2009.02-2011.12	Rear	Hatchback FWD G4FC		Holder,exhaust system	**GRM17630**
1.6 (93 kw)	2009.02-2011.12	Front Axle Left & Right Upper	Hatchback FWD G4FC		Spring Mounting	**GRM52586**
	2009.02-2011.12	Rear	Hatchback FWD G4FC		Holder,exhaust system	**GRM17630**
1.6 (94 kw)	2009.02-2014.12	Front Axle Left & Right Upper	Hatchback FWD D4FB		Spring Mounting	**GRM52586**
	2009.02-2014.12	Rear	Hatchback FWD D4FB		Holder,exhaust system	**GRM17630**
	2009.02-2014.12	-	Hatchback FWD D4FB		Holder,exhaust system	**GRM13050**
	2011.01-2014.12	Front Axle Left & Right Upper	Hatchback FWD F4FA, G4FC		Spring Mounting	**GRM52586**
	2014.02-2018.12	-	Hatchback FWD D4FB		Holder,exhaust system	**GRM13352**

	YEAR	FITTING POSITION	BODY STYLE & DRIVE TYPE & ENGINE	REMARKS	PRODUCT	G-AP Ref.
KIA						
Soul						
1.6 (95 kw)	2011.06-2014.12	Front Axle Left & Right Upper	Hatchback FWD G4FC		Spring Mounting	**GRM52586**
	2011.06-2014.12	Rear	Hatchback FWD G4FC		Holder,exhaust system	**GRM17630**
1.6 (96 kw)	2012.01-2014.12	Front Axle Left & Right Upper	Hatchback FWD F4FA		Spring Mounting	**GRM52586**
1.6 (100 kw)	2015.04-2018.12	-	Hatchback FWD D4FB		Holder,exhaust system	**GRM13352**
1.6 (103 kw)	2011.06-2014.12	Front Axle Left & Right Upper	Hatchback FWD G4FD		Spring Mounting	**GRM52586**
	2011.06-2014.12	Rear	Hatchback FWD G4FD		Holder,exhaust system	**GRM17630**
2.0 (106 kw)	2009.09-2011.12	Front Axle Left & Right Upper	Hatchback FWD G4GC		Spring Mounting	**GRM52586**
	2009.09-2011.12	Rear	Hatchback FWD G4GC		Holder,exhaust system	**GRM17630**
2.0 (110 kw)	2019.01-	-	Hatchback FWD G4NA;G4NH		Holder,exhaust system	**GRM13352**
2.0 (122 kw)	2009.02-2014.12	Front Axle Left & Right Upper	Hatchback FWD G4NA		Spring Mounting	**GRM52586**
Spectra						
1.5 (75 kw)	2001.01-2004.12	Rear Axle	Saloon FWD S5D	Date from:2001.09,Date to:2003.10	Rubber Buffer,shock absorber	**GRM37188**
1.8 (93 kw)	2001.05-2004.08	Rear Axle	Hatchback FWD 5BP	Date to:2004.03	Rubber Buffer,shock absorber	**GRM37188**
	2001.10-2004.12	Rear Axle	Saloon FWD 5BP	Date to:2004.03	Rubber Buffer,shock absorber	**GRM37188**
Sportage						
1.6 (85 kw)	2018.07-2022.09	Rear Axle Left & Right Upper	SUV FWD D4FE		Spring Mounting	**GRM52647**
	2018.07-2022.09	Rear Axle Left & Right Lower Inner	SUV FWD D4FE		Knuckle Bushing	**GRM35775**
	2018.07-2022.09	Rear Axle Left & Right Lower Outer	SUV FWD D4FE		Knuckle Bushing	**GRM35968**
	2019.03-2022.09	Rear Axle Left & Right Upper	SUV FWD D4FE		Spring Mounting	**GRM52647**
	2019.03-2022.09	Rear Axle Left & Right Lower Inner	SUV FWD D4FE		Knuckle Bushing	**GRM35775**
	2019.03-2022.09	Rear Axle Left & Right Lower Outer	SUV FWD D4FE		Knuckle Bushing	**GRM35968**
	2021.11-	Rear Axle Left & Right Upper	SUV FWD D4FE		Spring Mounting	**GRM52647**
1.6 (93 kw)	2020.07-2022.09	Rear Axle Left & Right Upper	SUV FWD G4FD		Spring Mounting	**GRM52647**
	2020.07-2022.09	Rear Axle Left & Right Lower Inner	SUV FWD G4FD		Knuckle Bushing	**GRM35775**
	2020.07-2022.09	Rear Axle Left & Right Lower Outer	SUV FWD G4FD		Knuckle Bushing	**GRM35968**
1.6 (97 kw)	2015.09-2022.09	Rear Axle Left & Right	SUV FWD G4FD		Spring Mounting	**GRM52072**
	2015.09-2022.09	Rear Axle Left & Right Upper	SUV FWD G4FD		Spring Mounting	**GRM52647**
	2015.09-2022.09	-	SUV FWD G4FD		Holder,exhaust system	**GRM13352**
	2015.09-2022.09	Rear Axle	SUV FWD G4FD		Rubber Buffer,shock absorber	**GRM37216**
	2015.09-2022.09	Rear Axle Left & Right Lower Inner	SUV FWD G4FD		Knuckle Bushing	**GRM35775**
	2015.09-2022.09	Rear Axle Left & Right Lower Outer	SUV FWD G4FD		Knuckle Bushing	**GRM35968**
1.6 (99 kw)	2010.06-2015.12	Front Axle	SUV FWD G4FD		Protection Boot	**GRM40816**
	2010.06-2015.12	Rear Axle Left & Right	SUV FWD G4FD		Spring Mounting	**GRM52072**
	2010.06-2015.12	Rear Axle Left & Right Upper	SUV FWD G4FD		Spring Mounting	**GRM52647**
	2010.06-2015.12	-	SUV FWD G4FD		Holder,exhaust system	**GRM13352**
	2010.06-2015.12	Front Axle	SUV FWD G4FD		Rubber Buffer,shock absorber	**GRM37369**
	2010.06-2015.12	Rear Axle Left & Right Lower	SUV FWD G4FD		Knuckle Bushing	**GRM17318**
	2010.06-2015.12	Rear	SUV FWD G4FD		Knuckle Bushing	**GRM16363**
	2014.01-2015.12	Front Axle	SUV FWD G4FD		Protection Boot	**GRM40816**
	2014.01-2015.12	Rear Axle Left & Right	SUV FWD G4FD		Spring Mounting	**GRM52072**
	2014.01-2015.12	Rear Axle Left & Right Upper	SUV FWD G4FD		Spring Mounting	**GRM52647**
	2014.01-2015.12	-	SUV FWD G4FD		Holder,exhaust system	**GRM13352**
	2014.01-2015.12	Front Axle	SUV FWD G4FD		Rubber Buffer,shock absorber	**GRM37369**
	2014.01-2015.12	Rear Axle Left & Right Lower	SUV FWD G4FD		Knuckle Bushing	**GRM17318**
	2014.01-2015.12	Rear	SUV FWD G4FD		Knuckle Bushing	**GRM16363**
1.6 (100 kw)	2018.07-2022.09	Rear Axle Left & Right Upper	SUV 4WD D4FE		Spring Mounting	**GRM52647**
	2018.07-2022.09	Rear Axle Left & Right Upper	SUV FWD D4FE		Spring Mounting	**GRM52647**
	2018.07-2022.09	Rear Axle Left & Right Lower Inner	SUV 4WD D4FE		Knuckle Bushing	**GRM35775**
	2018.07-2022.09	Rear Axle Left & Right Lower Inner	SUV FWD D4FE		Knuckle Bushing	**GRM35775**
	2018.07-2022.09	Rear Axle Left & Right Lower Outer	SUV 4WD D4FE		Knuckle Bushing	**GRM35968**
	2018.07-2022.09	Rear Axle Left & Right Lower Outer	SUV FWD D4FE		Knuckle Bushing	**GRM35968**
	2019.03-	Rear Axle Left & Right Upper	SUV Van 4WD D4FE		Spring Mounting	**GRM52647**
	2019.03-	Rear Axle Left & Right Upper	SUV Van FWD D4FE		Spring Mounting	**GRM52647**
	2019.03-	Rear Axle Left & Right Lower Inner	SUV Van 4WD D4FE		Knuckle Bushing	**GRM35775**
	2019.03-	Rear Axle Left & Right Lower Inner	SUV Van FWD D4FE		Knuckle Bushing	**GRM35775**
	2019.03-	Rear Axle Left & Right Lower Outer	SUV Van 4WD D4FE		Knuckle Bushing	**GRM35968**
	2019.03-	Rear Axle Left & Right Lower Outer	SUV Van FWD D4FE		Knuckle Bushing	**GRM35968**
	2019.03-2022.09	Rear Axle Left & Right Upper	SUV 4WD D4FE		Spring Mounting	**GRM52647**
	2019.03-2022.09	Rear Axle Left & Right Upper	SUV FWD D4FE		Spring Mounting	**GRM52647**
	2019.03-2022.09	Rear Axle Left & Right Lower Inner	SUV 4WD D4FE		Knuckle Bushing	**GRM35775**
	2019.03-2022.09	Rear Axle Left & Right Lower Inner	SUV FWD D4FE		Knuckle Bushing	**GRM35775**
	2019.03-2022.09	Rear Axle Left & Right Lower Outer	SUV 4WD D4FE		Knuckle Bushing	**GRM35968**
	2019.03-2022.09	Rear Axle Left & Right Lower Outer	SUV FWD D4FE		Knuckle Bushing	**GRM35968**

	YEAR	FITTING POSITION	BODY STYLE & DRIVE TYPE & ENGINE	REMARKS	PRODUCT	G-AP Ref.
KIA **Sportage**						
1.6 (103 kw)	2012.11-2015.12	Front Axle	SUV FWD G4FD		Protection Boot	GRM40816
	2012.11-2015.12	Rear Axle Left & Right	SUV FWD G4FD		Spring Mounting	GRM52072
	2012.11-2015.12	Rear Axle Left & Right Upper	SUV FWD G4FD		Spring Mounting	GRM52647
	2012.11-2015.12	Front Axle	SUV FWD G4FD		Rubber Buffer,shock absorber	GRM37369
	2015.09-2022.09	Rear Axle Left & Right	SUV FWD G4FD		Spring Mounting	GRM52072
	2015.09-2022.09	Rear Axle Left & Right Upper	SUV FWD G4FD		Spring Mounting	GRM52647
1.6 (110 kw)	2021.11-	Rear Axle Left & Right Upper	SUV FWD G4FP		Spring Mounting	GRM52647
1.6 (130 kw)	2015.09-2022.09	Rear Axle Left & Right	SUV FWD G4FJ		Spring Mounting	GRM52072
	2015.09-2022.09	Rear Axle Left & Right	SUV 4WD G4FJ		Spring Mounting	GRM52072
	2015.09-2022.09	Rear Axle Left & Right Upper	SUV FWD G4FJ		Spring Mounting	GRM52647
	2015.09-2022.09	Rear Axle Left & Right Upper	SUV 4WD G4FJ		Spring Mounting	GRM52647
	2015.09-2022.09	-	SUV FWD G4FJ		Holder,exhaust system	GRM13352
	2015.09-2022.09	-	SUV 4WD G4FJ		Holder,exhaust system	GRM13352
	2015.09-2022.09	Rear Axle	SUV FWD G4FJ		Rubber Buffer,shock absorber	GRM37216
	2015.09-2022.09	Rear Axle	SUV 4WD G4FJ		Rubber Buffer,shock absorber	GRM37216
	2015.09-2022.09	Rear Axle Left & Right Lower Inner	SUV FWD G4FJ		Knuckle Bushing	GRM35775
	2015.09-2022.09	Rear Axle Left & Right Lower Inner	SUV 4WD G4FJ		Knuckle Bushing	GRM35775
	2015.09-2022.09	Rear Axle Left & Right Lower Outer	SUV FWD G4FJ		Knuckle Bushing	GRM35968
	2015.09-2022.09	Rear Axle Left & Right Lower Outer	SUV 4WD G4FJ		Knuckle Bushing	GRM35968
	2018.05-	Rear Axle Left & Right Upper	SUV Van FWD G4FJ		Spring Mounting	GRM52647
	2018.05-	Rear Axle Left & Right Lower Inner	SUV Van FWD G4FJ		Knuckle Bushing	GRM35775
	2018.05-	Rear Axle Left & Right Lower Outer	SUV Van FWD G4FJ		Knuckle Bushing	GRM35968
1.6 (132 kw)	2021.09-	Rear Axle Left & Right Upper	SUV 4WD G4FP		Spring Mounting	GRM52647
	2021.09-	Rear Axle Left & Right Upper	SUV FWD G4FP		Spring Mounting	GRM52647
1.7 (85 kw)	2010.12-2015.12	Front Axle	SUV FWD D4FD		Protection Boot	GRM40816
	2010.12-2015.12	Rear Axle Left & Right	SUV FWD D4FD		Spring Mounting	GRM52072
	2010.12-2015.12	Rear Axle Left & Right Upper	SUV FWD D4FD		Spring Mounting	GRM52647
	2010.12-2015.12	-	SUV FWD D4FD		Holder,exhaust system	GRM13352
	2010.12-2015.12	Front Axle	SUV FWD D4FD		Rubber Buffer,shock absorber	GRM37369
	2010.12-2015.12	Rear Axle Left & Right Lower	SUV FWD D4FD		Knuckle Bushing	GRM17318
	2010.12-2015.12	Rear	SUV FWD D4FD		Knuckle Bushing	GRM16363
	2015.09-2022.09	Rear Axle Left & Right	SUV FWD D4FD		Spring Mounting	GRM52072
	2015.09-2022.09	Rear Axle Left & Right Upper	SUV FWD D4FD		Spring Mounting	GRM52647
	2015.09-2022.09	-	SUV FWD D4FD		Holder,exhaust system	GRM13352
	2015.09-2022.09	Rear Axle	SUV FWD D4FD		Rubber Buffer,shock absorber	GRM37216
	2015.09-2022.09	Rear Axle Left & Right Lower Inner	SUV FWD D4FD		Knuckle Bushing	GRM35775
	2015.09-2022.09	Rear Axle Left & Right Lower Outer	SUV FWD D4FD		Knuckle Bushing	GRM35968
1.7 (104 kw)	2016.11-2022.09	Rear Axle Left & Right Upper	SUV FWD D4FD		Spring Mounting	GRM52647
	2016.11-2022.09	-	SUV FWD D4FD		Holder,exhaust system	GRM13352
	2016.11-2022.09	Rear Axle	SUV FWD D4FD		Rubber Buffer,shock absorber	GRM37216
	2016.11-2022.09	Rear Axle Left & Right Lower Inner	SUV FWD D4FD		Knuckle Bushing	GRM35775
	2016.11-2022.09	Rear Axle Left & Right Lower Outer	SUV FWD D4FD		Knuckle Bushing	GRM35968
2.0 (61 kw)	1997.10-2003.08	Front;Rear	SUV 4WD RF		Holder,exhaust system	GRM17671
	1997.10-2003.08	Rear Axle Left & Right Lower	SUV 4WD RF		Bush,mounting differential	GRM16056
2.0 (70 kw)	1994.08-1999.08	Front;Rear	SUV 4WD FE(8V)		Holder,exhaust system	GRM17671
	1994.08-1999.08	Rear Axle Left & Right Lower	SUV 4WD FE(8V)		Bush,mounting differential	GRM16056
2.0 (83 kw)	2004.09-2006.12	Left	SUV 4WD D4EA		Engine Mounting Bushing	GRM50436
	2004.09-2006.12	Rear Axle Left & Right	SUV 4WD D4EA		Spring Mounting	GRM52072
	2004.09-2006.12	Rear Axle Left & Right Upper	SUV 4WD D4EA		Spring Mounting	GRM52647
	2004.09-2006.12	Rear Axle Left & Right Upper	SUV 4WD D4EA	Outer diameter:44.5mm	Knuckle Bushing	GRM14997
	2005.02-2006.12	Left	SUV FWD D4EA		Engine Mounting Bushing	GRM50436
	2005.02-2006.12	Rear Axle Left & Right	SUV FWD D4EA		Spring Mounting	GRM52072
	2005.02-2006.12	Rear Axle Left & Right Upper	SUV FWD D4EA		Spring Mounting	GRM52647
	2005.02-2006.12	Rear Axle Left & Right Upper	SUV FWD D4EA	Outer diameter:44.5mm	Knuckle Bushing	GRM14997
2.0 (87 kw)	2000.10-2002.12	Front;Rear	SUV 4WD FE(16V)		Holder,exhaust system	GRM17671
	2000.10-2002.12	Front;Rear	SUV RWD FE(16V)		Holder,exhaust system	GRM17671
	2000.10-2002.12	Rear Axle Left & Right Lower	SUV 4WD FE(16V)		Bush,mounting differential	GRM16056
	2000.10-2002.12	Rear Axle Left & Right Lower	SUV RWD FE(16V)		Bush,mounting differential	GRM16056
2.0 (94 kw)	1994.06-2004.04	Front;Rear	SUV 4WD FE(16V)		Holder,exhaust system	GRM17671
	1994.06-2004.04	Rear Axle Left & Right Lower	SUV 4WD FE(16V)		Bush,mounting differential	GRM16056
	1995.07-2003.08	Front;Rear	SUV RWD FE(16V)		Holder,exhaust system	GRM17671
	1995.07-2003.08	Rear Axle Left & Right Lower	SUV RWD FE(16V)		Bush,mounting differential	GRM16056
2.0 (100 kw)	2006.01-2010.05	Left	SUV FWD D4EA		Engine Mounting Bushing	GRM50436
	2006.01-2010.05	Left	SUV 4WD D4EA		Engine Mounting Bushing	GRM50436

	YEAR	FITTING POSITION	BODY STYLE & DRIVE TYPE & ENGINE	REMARKS	PRODUCT	G-AP Ref.
KIA **Sportage**						
2.0 (100 kw)	2006.01-2010.05	Rear Axle Left & Right Upper	SUV FWD D4EA	Outer diameter:44.5mm	Knuckle Bushing	**GRM14997**
	2006.01-2010.05	Rear Axle Left & Right Upper	SUV 4WD D4EA	Outer diameter:44.5mm	Knuckle Bushing	**GRM14997**
	2010.07-2015.12	Front Axle	SUV FWD D4HA		Protection Boot	**GRM40816**
	2010.07-2015.12	Front Axle	SUV 4WD D4HA		Protection Boot	**GRM40816**
	2010.07-2015.12	Rear Axle Left & Right	SUV FWD D4HA		Spring Mounting	**GRM52072**
	2010.07-2015.12	Rear Axle Left & Right	SUV 4WD D4HA		Spring Mounting	**GRM52072**
	2010.07-2015.12	Rear Axle Left & Right Upper	SUV FWD D4HA		Spring Mounting	**GRM52647**
	2010.07-2015.12	Rear Axle Left & Right Upper	SUV 4WD D4HA		Spring Mounting	**GRM52647**
	2010.07-2015.12	-	SUV FWD D4HA		Holder,exhaust system	**GRM13352**
	2010.07-2015.12	-	SUV 4WD D4HA		Holder,exhaust system	**GRM13352**
	2010.07-2015.12	Front Axle	SUV FWD D4HA		Rubber Buffer,shock absorber	**GRM37369**
	2010.07-2015.12	Front Axle	SUV 4WD D4HA		Rubber Buffer,shock absorber	**GRM37369**
	2010.07-2015.12	Rear Axle Left & Right Lower	SUV FWD D4HA		Knuckle Bushing	**GRM17318**
	2010.07-2015.12	Rear Axle Left & Right Lower	SUV 4WD D4HA		Knuckle Bushing	**GRM17318**
	2010.07-2015.12	Rear	SUV FWD D4HA		Knuckle Bushing	**GRM16363**
	2015.09-2022.09	Rear Axle Left & Right	SUV FWD D4HA		Spring Mounting	**GRM52072**
	2015.09-2022.09	Rear Axle Left & Right	SUV 4WD D4HA		Spring Mounting	**GRM52072**
	2015.09-2022.09	Rear Axle Left & Right Upper	SUV FWD D4HA		Spring Mounting	**GRM52647**
	2015.09-2022.09	Rear Axle Left & Right Upper	SUV 4WD D4HA		Spring Mounting	**GRM52647**
	2015.09-2022.09	-	SUV FWD D4HA		Holder,exhaust system	**GRM13352**
	2015.09-2022.09	-	SUV 4WD D4HA		Holder,exhaust system	**GRM13352**
	2015.09-2022.09	Rear Axle	SUV FWD D4HA		Rubber Buffer,shock absorber	**GRM37216**
	2015.09-2022.09	Rear Axle	SUV 4WD D4HA		Rubber Buffer,shock absorber	**GRM37216**
	2015.09-2022.09	Rear Axle Left & Right Lower Inner	SUV FWD D4HA		Knuckle Bushing	**GRM35775**
	2015.09-2022.09	Rear Axle Left & Right Lower Inner	SUV 4WD D4HA		Knuckle Bushing	**GRM35775**
	2015.09-2022.09	Rear Axle Left & Right Lower Outer	SUV FWD D4HA		Knuckle Bushing	**GRM35968**
	2015.09-2022.09	Rear Axle Left & Right Lower Outer	SUV 4WD D4HA		Knuckle Bushing	**GRM35968**
2.0 (101 kw)	2009.06-2010.05	Rear Axle Left & Right Upper	SUV FWD G4GC	Outer diameter:45mm	Knuckle Bushing	**GRM14997**
2.0 (103 kw)	2006.01-2008.10	Left	SUV 4WD D4EA		Engine Mounting Bushing	**GRM50436**
	2006.01-2008.10	Left	SUV FWD D4EA		Engine Mounting Bushing	**GRM50436**
	2006.01-2008.10	Rear Axle Left & Right	SUV 4WD D4EA		Spring Mounting	**GRM52072**
	2006.01-2008.10	Rear Axle Left & Right	SUV FWD D4EA		Spring Mounting	**GRM52072**
	2006.01-2008.10	Rear Axle Left & Right Upper	SUV 4WD D4EA		Spring Mounting	**GRM52647**
	2006.01-2008.10	Rear Axle Left & Right Upper	SUV FWD D4EA		Spring Mounting	**GRM52647**
	2006.01-2008.10	Rear Axle Left & Right Upper	SUV 4WD D4EA	Outer diameter:44.5mm	Knuckle Bushing	**GRM14997**
	2006.01-2008.10	Rear Axle Left & Right Upper	SUV FWD D4EA	Outer diameter:44.5mm	Knuckle Bushing	**GRM14997**
2.0 (104 kw)	2004.09-2010.08	Left	SUV 4WD G4GC		Engine Mounting Bushing	**GRM50436**
	2004.09-2010.08	Rear Axle Left & Right	SUV 4WD G4GC		Spring Mounting	**GRM52072**
	2004.09-2010.08	Rear Axle Left & Right Upper	SUV 4WD G4GC		Spring Mounting	**GRM52647**
	2004.09-2010.08	Rear Axle Left & Right Upper	SUV 4WD G4GC	Outer diameter:44.5mm	Knuckle Bushing	**GRM14997**
	2004.09-2010.11	Left	SUV FWD G4GC		Engine Mounting Bushing	**GRM50436**
	2004.09-2010.11	Rear Axle Left & Right	SUV FWD G4GC		Spring Mounting	**GRM52072**
	2004.09-2010.11	Rear Axle Left & Right Upper	SUV FWD G4GC		Spring Mounting	**GRM52647**
	2004.09-2010.11	Rear Axle Left & Right Upper	SUV FWD G4GC	Outer diameter:44.5mm	Knuckle Bushing	**GRM14997**
2.0 (110 kw)	2007.09-2010.12	Rear Axle Left & Right	SUV FWD D4EA		Spring Mounting	**GRM52072**
	2007.09-2010.12	Rear Axle Left & Right Upper	SUV FWD D4EA		Spring Mounting	**GRM52647**
	2007.09-2010.12	Rear Axle Left & Right Upper	SUV FWD D4EA	Outer diameter:44.5mm	Knuckle Bushing	**GRM14997**
	2008.09-2010.05	Rear Axle Left & Right Upper	SUV 4WD D4EA	Outer diameter:44.5mm	Knuckle Bushing	**GRM14997**
	2010.06-2013.12	Front Axle	SUV 4WD G4KD		Protection Boot	**GRM40816**
	2010.06-2013.12	Front Axle	SUV FWD G4KD		Protection Boot	**GRM40816**
	2010.06-2013.12	Rear Axle Left & Right	SUV 4WD G4KD		Spring Mounting	**GRM52072**
	2010.06-2013.12	Rear Axle Left & Right	SUV FWD G4KD		Spring Mounting	**GRM52072**
	2010.06-2013.12	Front Axle	SUV 4WD G4KD		Rubber Buffer,shock absorber	**GRM37369**
	2010.06-2013.12	Front Axle	SUV FWD G4KD		Rubber Buffer,shock absorber	**GRM37369**
	2010.06-2013.12	Rear Axle Left & Right Lower	SUV 4WD G4KD		Knuckle Bushing	**GRM17318**
	2010.06-2013.12	Rear Axle Left & Right Lower	SUV FWD G4KD		Knuckle Bushing	**GRM17318**
	2010.06-2013.12	Rear	SUV FWD G4KD		Knuckle Bushing	**GRM16363**
	2014.01-2015.12	Front Axle	SUV 4WD G4NA		Protection Boot	**GRM40816**
	2014.01-2015.12	Front Axle	SUV FWD G4NA		Protection Boot	**GRM40816**
	2014.01-2015.12	Rear Axle Left & Right	SUV 4WD G4NA		Spring Mounting	**GRM52072**
	2014.01-2015.12	Rear Axle Left & Right	SUV FWD G4NA		Spring Mounting	**GRM52072**
	2014.01-2015.12	Rear Axle Left & Right Upper	SUV 4WD G4NA		Spring Mounting	**GRM52647**
	2014.01-2015.12	Rear Axle Left & Right Upper	SUV FWD G4NA		Spring Mounting	**GRM52647**
	2014.01-2015.12	Front Axle	SUV 4WD G4NA		Rubber Buffer,shock absorber	**GRM37369**

	YEAR	FITTING POSITION	BODY STYLE & DRIVE TYPE & ENGINE	REMARKS	PRODUCT	G-AP Ref.
KIA **Sportage**						
2.0 (110 kw)	2014.01-2015.12	Front Axle	SUV FWD G4NA		Rubber Buffer,shock absorber	**GRM37369**
	2014.01-2015.12	Rear Axle Left & Right Lower	SUV 4WD G4NA		Knuckle Bushing	**GRM17318**
	2014.01-2015.12	Rear Axle Left & Right Lower	SUV FWD G4NA		Knuckle Bushing	**GRM17318**
	2014.01-2015.12	Rear	SUV FWD G4NA		Knuckle Bushing	**GRM16363**
	2015.12-2022.09	Rear Axle Left & Right	SUV FWD G4NA		Spring Mounting	**GRM52072**
	2015.12-2022.09	Rear Axle Left & Right Upper	SUV 4WD G4NA		Spring Mounting	**GRM52647**
	2015.12-2022.09	Rear Axle Left & Right Upper	SUV FWD G4NA		Spring Mounting	**GRM52647**
	2015.12-2022.09	-	SUV 4WD G4NA		Holder,exhaust system	**GRM13352**
	2015.12-2022.09	-	SUV FWD G4NA		Holder,exhaust system	**GRM13352**
	2015.12-2022.09	Rear Axle	SUV 4WD G4NA		Rubber Buffer,shock absorber	**GRM37216**
	2015.12-2022.09	Rear Axle	SUV FWD G4NA		Rubber Buffer,shock absorber	**GRM37216**
	2015.12-2022.09	Rear Axle Left & Right Lower Inner	SUV 4WD G4NA		Knuckle Bushing	**GRM35775**
	2015.12-2022.09	Rear Axle Left & Right Lower Inner	SUV FWD G4NA		Knuckle Bushing	**GRM35775**
	2015.12-2022.09	Rear Axle Left & Right Lower Outer	SUV 4WD G4NA		Knuckle Bushing	**GRM35968**
	2015.12-2022.09	Rear Axle Left & Right Lower Outer	SUV FWD G4NA		Knuckle Bushing	**GRM35968**
2.0 (111 kw)	2015.08-2015.12	Front Axle	SUV FWD G4NA		Protection Boot	**GRM40816**
	2015.08-2015.12	Rear Axle Left & Right	SUV FWD G4NA		Spring Mounting	**GRM52072**
	2015.08-2015.12	Rear Axle Left & Right Upper	SUV FWD G4NA		Spring Mounting	**GRM52647**
	2015.08-2015.12	Front Axle	SUV FWD G4NA		Rubber Buffer,shock absorber	**GRM37369**
2.0 (112 kw)	2015.01-2022.09	Rear Axle Left & Right Upper	SUV FWD G4NA		Spring Mounting	**GRM52647**
2.0 (113 kw)	2014.11-2015.12	Front Axle	SUV 4WD G4NA		Protection Boot	**GRM40816**
	2014.11-2015.12	Front Axle	SUV FWD G4NA		Protection Boot	**GRM40816**
	2014.11-2015.12	Rear Axle Left & Right	SUV 4WD G4NA		Spring Mounting	**GRM52072**
	2014.11-2015.12	Rear Axle Left & Right	SUV FWD G4NA		Spring Mounting	**GRM52072**
	2014.11-2015.12	Rear Axle Left & Right Upper	SUV 4WD G4NA		Spring Mounting	**GRM52647**
	2014.11-2015.12	Rear Axle Left & Right Upper	SUV FWD G4NA		Spring Mounting	**GRM52647**
	2014.11-2015.12	-	SUV 4WD G4NA		Holder,exhaust system	**GRM13352**
	2014.11-2015.12	-	SUV FWD G4NA		Holder,exhaust system	**GRM13352**
	2014.11-2015.12	Front Axle	SUV 4WD G4NA		Rubber Buffer,shock absorber	**GRM37369**
	2014.11-2015.12	Front Axle	SUV FWD G4NA		Rubber Buffer,shock absorber	**GRM37369**
	2014.11-2015.12	Rear Axle Left & Right Lower	SUV 4WD G4NA		Knuckle Bushing	**GRM17318**
	2014.11-2015.12	Rear Axle Left & Right Lower	SUV FWD G4NA		Knuckle Bushing	**GRM17318**
	2014.11-2015.12	Rear	SUV FWD G4NA		Knuckle Bushing	**GRM16363**
2.0 (114 kw)	2015.12-2022.09	Rear Axle Left & Right	SUV FWD G4NA		Spring Mounting	**GRM52072**
	2015.12-2022.09	Rear Axle Left & Right Upper	SUV FWD G4NA		Spring Mounting	**GRM52647**
	2015.12-2022.09	Rear Axle Left & Right Upper	SUV 4WD G4NA		Spring Mounting	**GRM52647**
	2015.12-2022.09	Rear Axle Left & Right Upper	SUV FWD F4NA		Spring Mounting	**GRM52647**
	2015.12-2022.09	-	SUV FWD G4NA		Holder,exhaust system	**GRM13352**
	2015.12-2022.09	-	SUV 4WD G4NA		Holder,exhaust system	**GRM13352**
	2015.12-2022.09	Rear Axle	SUV FWD G4NA		Rubber Buffer,shock absorber	**GRM37216**
	2015.12-2022.09	Rear Axle	SUV 4WD G4NA		Rubber Buffer,shock absorber	**GRM37216**
	2015.12-2022.09	Rear Axle Left & Right Lower Inner	SUV FWD G4NA		Knuckle Bushing	**GRM35775**
	2015.12-2022.09	Rear Axle Left & Right Lower Inner	SUV 4WD G4NA		Knuckle Bushing	**GRM35775**
	2015.12-2022.09	Rear Axle Left & Right Lower Outer	SUV FWD G4NA		Knuckle Bushing	**GRM35968**
	2015.12-2022.09	Rear Axle Left & Right Lower Outer	SUV 4WD G4NA		Knuckle Bushing	**GRM35968**
2.0 (115 kw)	2015.04-2015.12	Front Axle	SUV FWD G4NA		Protection Boot	**GRM40816**
	2015.04-2015.12	Rear Axle Left & Right	SUV FWD G4NA		Spring Mounting	**GRM52072**
	2015.04-2015.12	Rear Axle Left & Right Upper	SUV FWD G4NA		Spring Mounting	**GRM52647**
	2015.04-2015.12	Front Axle	SUV FWD G4NA		Rubber Buffer,shock absorber	**GRM37369**
	2015.12-2022.09	Rear Axle Left & Right Upper	SUV FWD G4NA		Spring Mounting	**GRM52647**
	2021.09-	Rear Axle Left & Right Upper	SUV FWD G4NL		Spring Mounting	**GRM52647**
2.0 (116 kw)	2014.11-	Front Axle	SUV FWD G4NA		Protection Boot	**GRM40816**
	2014.11-	Front Axle	SUV 4WD G4NA		Protection Boot	**GRM40816**
	2014.11-	Rear Axle Left & Right	SUV FWD G4NA		Spring Mounting	**GRM52072**
	2014.11-	Rear Axle Left & Right Upper	SUV FWD G4NA		Spring Mounting	**GRM52647**
	2014.11-	Rear Axle Left & Right Upper	SUV 4WD G4NA		Spring Mounting	**GRM52647**
	2014.11-	Front Axle	SUV FWD G4NA		Rubber Buffer,shock absorber	**GRM37369**
	2014.11-	Front Axle	SUV 4WD G4NA		Rubber Buffer,shock absorber	**GRM37369**
2.0 (117 kw)	2015.12-2022.09	Rear Axle Left & Right Upper	SUV FWD G4NA		Spring Mounting	**GRM52647**
2.0 (120 kw)	2010.07-2015.12	Front Axle	SUV 4WD G4KD		Protection Boot	**GRM40816**
	2010.07-2015.12	Front Axle	SUV FWD G4KD		Protection Boot	**GRM40816**
	2010.07-2015.12	Rear Axle Left & Right	SUV 4WD G4KD		Spring Mounting	**GRM52072**
	2010.07-2015.12	Rear Axle Left & Right	SUV FWD G4KD		Spring Mounting	**GRM52072**
	2010.07-2015.12	Rear Axle Left & Right Upper	SUV 4WD G4KD		Spring Mounting	**GRM52647**

	YEAR	FITTING POSITION	BODY STYLE & DRIVE TYPE & ENGINE	REMARKS	PRODUCT	G-AP Ref.
KIA **Sportage**						
2.0 (120 kw)	2010.07-2015.12	Rear Axle Left & Right Upper	SUV FWD G4KD		Spring Mounting	**GRM52647**
	2010.07-2015.12	-	SUV 4WD G4KD		Holder,exhaust system	**GRM13352**
	2010.07-2015.12	-	SUV FWD G4KD		Holder,exhaust system	**GRM13352**
	2010.07-2015.12	Front Axle	SUV 4WD G4KD		Rubber Buffer,shock absorber	**GRM37369**
	2010.07-2015.12	Front Axle	SUV FWD G4KD		Rubber Buffer,shock absorber	**GRM37369**
	2010.07-2015.12	Rear Axle Left & Right Lower	SUV 4WD G4KD		Knuckle Bushing	**GRM17318**
	2010.07-2015.12	Rear Axle Left & Right Lower	SUV FWD G4KD		Knuckle Bushing	**GRM17318**
	2010.07-2015.12	Rear	SUV FWD G4KD		Knuckle Bushing	**GRM16363**
2.0 (122 kw)	2009.01-2010.05	Rear Axle Left & Right Upper	SUV FWD G4KD	Outer diameter:45mm	Knuckle Bushing	**GRM14997**
	2010.07-2015.12	Front Axle	SUV 4WD G4KD		Protection Boot	**GRM40816**
	2010.07-2015.12	Front Axle	SUV FWD G4KD		Protection Boot	**GRM40816**
	2010.07-2015.12	Rear Axle Left & Right	SUV 4WD G4KD		Spring Mounting	**GRM52072**
	2010.07-2015.12	Rear Axle Left & Right	SUV FWD G4KD		Spring Mounting	**GRM52072**
	2010.07-2015.12	Rear Axle Left & Right Upper	SUV 4WD G4KD		Spring Mounting	**GRM52647**
	2010.07-2015.12	Rear Axle Left & Right Upper	SUV FWD G4KD		Spring Mounting	**GRM52647**
	2010.07-2015.12	-	SUV 4WD G4KD		Holder,exhaust system	**GRM13352**
	2010.07-2015.12	-	SUV FWD G4KD		Holder,exhaust system	**GRM13352**
	2010.07-2015.12	Front Axle	SUV 4WD G4KD		Rubber Buffer,shock absorber	**GRM37369**
	2010.07-2015.12	Front Axle	SUV FWD G4KD		Rubber Buffer,shock absorber	**GRM37369**
	2010.07-2015.12	Rear Axle Left & Right Lower	SUV 4WD G4KD		Knuckle Bushing	**GRM17318**
	2010.07-2015.12	Rear Axle Left & Right Lower	SUV FWD G4KD		Knuckle Bushing	**GRM17318**
	2010.07-2015.12	Rear	SUV FWD G4KD		Knuckle Bushing	**GRM16363**
	2014.02-2015.12	Front Axle	SUV 4WD G4NC		Protection Boot	**GRM40816**
	2014.02-2015.12	Front Axle	SUV FWD G4NC		Protection Boot	**GRM40816**
	2014.02-2015.12	Rear Axle Left & Right	SUV 4WD G4NC		Spring Mounting	**GRM52072**
	2014.02-2015.12	Rear Axle Left & Right	SUV FWD G4NC		Spring Mounting	**GRM52072**
	2014.02-2015.12	Rear Axle Left & Right Upper	SUV 4WD G4NC		Spring Mounting	**GRM52647**
	2014.02-2015.12	Rear Axle Left & Right Upper	SUV FWD G4NC		Spring Mounting	**GRM52647**
	2014.02-2015.12	-	SUV 4WD G4NC		Holder,exhaust system	**GRM13352**
	2014.02-2015.12	-	SUV FWD G4NC		Holder,exhaust system	**GRM13352**
	2014.02-2015.12	Front Axle	SUV 4WD G4NC		Rubber Buffer,shock absorber	**GRM37369**
	2014.02-2015.12	Front Axle	SUV FWD G4NC		Rubber Buffer,shock absorber	**GRM37369**
	2014.02-2015.12	Rear Axle Left & Right Lower	SUV 4WD G4NC		Knuckle Bushing	**GRM17318**
	2014.02-2015.12	Rear Axle Left & Right Lower	SUV FWD G4NC		Knuckle Bushing	**GRM17318**
	2014.02-2015.12	Rear	SUV FWD G4NC		Knuckle Bushing	**GRM16363**
2.0 (123 kw)	2016.06-	Rear Axle Left & Right Upper	SUV FWD F4NA		Spring Mounting	**GRM52647**
2.0 (129 kw)	2015.09-2022.09	Rear Axle Left & Right	SUV FWD D4HA		Spring Mounting	**GRM52072**
	2015.09-2022.09	Rear Axle Left & Right	SUV 4WD D4HA		Spring Mounting	**GRM52072**
	2015.09-2022.09	Rear Axle Left & Right Upper	SUV FWD D4HA		Spring Mounting	**GRM52647**
	2015.09-2022.09	Rear Axle Left & Right Upper	SUV 4WD D4HA		Spring Mounting	**GRM52647**
2.0 (130 kw)	2012.08-2016.12	Front Axle	SUV 4WD D4HA		Protection Boot	**GRM40816**
	2012.08-2016.12	Front Axle	SUV FWD D4HA		Protection Boot	**GRM40816**
	2012.08-2016.12	Rear Axle Left & Right	SUV 4WD D4HA		Spring Mounting	**GRM52072**
	2012.08-2016.12	Rear Axle Left & Right	SUV FWD D4HA		Spring Mounting	**GRM52072**
	2012.08-2016.12	Rear Axle Left & Right Upper	SUV 4WD D4HA		Spring Mounting	**GRM52647**
	2012.08-2016.12	Rear Axle Left & Right Upper	SUV FWD D4HA		Spring Mounting	**GRM52647**
	2012.08-2016.12	Front Axle	SUV 4WD D4HA		Rubber Buffer,shock absorber	**GRM37369**
	2012.08-2016.12	Front Axle	SUV FWD D4HA		Rubber Buffer,shock absorber	**GRM37369**
	2012.08-2016.12	Rear Axle Left & Right Lower	SUV 4WD D4HA		Knuckle Bushing	**GRM17318**
2.0 (131 kw)	2012.01-2016.12	Front Axle	SUV 4WD G4KD		Protection Boot	**GRM40816**
	2012.01-2016.12	Rear Axle Left & Right	SUV 4WD G4KD		Spring Mounting	**GRM52072**
	2012.01-2016.12	Rear Axle Left & Right Upper	SUV 4WD G4KD		Spring Mounting	**GRM52647**
	2012.01-2016.12	Front Axle	SUV 4WD G4KD		Rubber Buffer,shock absorber	**GRM37369**
	2012.02-2016.12	Front Axle	SUV FWD G4KD		Protection Boot	**GRM40816**
	2012.02-2016.12	Rear Axle Left & Right	SUV FWD G4KD		Spring Mounting	**GRM52072**
	2012.02-2016.12	Rear Axle Left & Right Upper	SUV FWD G4KD		Spring Mounting	**GRM52647**
	2012.02-2016.12	Front Axle	SUV FWD G4KD		Rubber Buffer,shock absorber	**GRM37369**
	2015.09-2022.09	Rear Axle Left & Right	SUV 4WD D4HA		Spring Mounting	**GRM52072**
	2015.09-2022.09	Rear Axle Left & Right	SUV FWD D4HA		Spring Mounting	**GRM52072**
	2015.09-2022.09	Rear Axle Left & Right Upper	SUV 4WD D4HA		Spring Mounting	**GRM52647**
	2015.09-2022.09	Rear Axle Left & Right Upper	SUV FWD D4HA		Spring Mounting	**GRM52647**
	2015.09-2022.09	Rear Axle Left & Right Lower Inner	SUV 4WD D4HA		Knuckle Bushing	**GRM35775**
	2015.09-2022.09	Rear Axle Left & Right Lower Outer	SUV 4WD D4HA		Knuckle Bushing	**GRM35968**

	YEAR	FITTING POSITION	BODY STYLE & DRIVE TYPE & ENGINE	REMARKS	PRODUCT	G-AP Ref.
KIA **Sportage**						
2.0 (134 kw)	2016.01-2022.09	Rear Axle Left & Right	SUV 4WD D4HA		Spring Mounting	**GRM52072**
	2016.01-2022.09	Rear Axle Left & Right Upper	SUV 4WD D4HA		Spring Mounting	**GRM52647**
	2016.01-2022.09	Rear Axle Left & Right Upper	SUV FWD D4HA		Spring Mounting	**GRM52647**
2.0 (135 kw)	2010.08-2015.12	Front Axle	SUV 4WD D4HA		Protection Boot	**GRM40816**
	2010.08-2015.12	Front Axle	SUV FWD D4HA		Protection Boot	**GRM40816**
	2010.08-2015.12	Rear Axle Left & Right	SUV 4WD D4HA		Spring Mounting	**GRM52072**
	2010.08-2015.12	Rear Axle Left & Right	SUV FWD D4HA		Spring Mounting	**GRM52072**
	2010.08-2015.12	Rear Axle Left & Right Upper	SUV 4WD D4HA		Spring Mounting	**GRM52647**
	2010.08-2015.12	Rear Axle Left & Right Upper	SUV FWD D4HA		Spring Mounting	**GRM52647**
	2010.08-2015.12	-	SUV 4WD D4HA		Holder,exhaust system	**GRM13352**
	2010.08-2015.12	-	SUV FWD D4HA		Holder,exhaust system	**GRM13352**
	2010.08-2015.12	Front Axle	SUV 4WD D4HA		Rubber Buffer,shock absorber	**GRM37369**
	2010.08-2015.12	Front Axle	SUV FWD D4HA		Rubber Buffer,shock absorber	**GRM37369**
	2010.08-2015.12	Rear Axle Left & Right Lower	SUV 4WD D4HA		Knuckle Bushing	**GRM17318**
	2010.08-2015.12	Rear Axle Left & Right Lower	SUV FWD D4HA		Knuckle Bushing	**GRM17318**
	2010.08-2015.12	Rear	SUV FWD D4HA		Knuckle Bushing	**GRM16363**
	2022.01-	Rear Axle Left & Right Upper	SUV 4WD D4HD		Spring Mounting	**GRM52647**
2.0 (136 kw)	2015.09-2022.09	Rear Axle Left & Right	SUV 4WD D4HA		Spring Mounting	**GRM52072**
	2015.09-2022.09	Rear Axle Left & Right	SUV FWD D4HA		Spring Mounting	**GRM52072**
	2015.09-2022.09	Rear Axle Left & Right Upper	SUV 4WD D4HA		Spring Mounting	**GRM52647**
	2015.09-2022.09	Rear Axle Left & Right Upper	SUV FWD D4HA		Spring Mounting	**GRM52647**
	2015.09-2022.09	-	SUV 4WD D4HA		Holder,exhaust system	**GRM13352**
	2015.09-2022.09	-	SUV FWD D4HA		Holder,exhaust system	**GRM13352**
	2015.09-2022.09	Rear Axle	SUV 4WD D4HA		Rubber Buffer,shock absorber	**GRM37216**
	2015.09-2022.09	Rear Axle	SUV FWD D4HA		Rubber Buffer,shock absorber	**GRM37216**
	2015.09-2022.09	Rear Axle Left & Right Lower Inner	SUV 4WD D4HA		Knuckle Bushing	**GRM35775**
	2015.09-2022.09	Rear Axle Left & Right Lower Inner	SUV FWD D4HA		Knuckle Bushing	**GRM35775**
	2015.09-2022.09	Rear Axle Left & Right Lower Outer	SUV 4WD D4HA		Knuckle Bushing	**GRM35968**
	2015.09-2022.09	Rear Axle Left & Right Lower Outer	SUV FWD D4HA		Knuckle Bushing	**GRM35968**
	2018.06-2022.09	Rear Axle Left & Right Upper	SUV 4WD D4HA		Spring Mounting	**GRM52647**
	2018.06-2022.09	Rear Axle Left & Right Lower Inner	SUV 4WD D4HA		Knuckle Bushing	**GRM35775**
	2018.06-2022.09	Rear Axle Left & Right Lower Outer	SUV 4WD D4HA		Knuckle Bushing	**GRM35968**
2.0 (137 kw)	2021.09-	Rear Axle Left & Right Upper	SUV 4WD D4HD		Spring Mounting	**GRM52647**
2.0 (177 kw)	2016.05-	Rear Axle Left & Right	SUV 4WD G4KH		Spring Mounting	**GRM52072**
	2016.05-	Rear Axle Left & Right Upper	SUV FWD		Spring Mounting	**GRM52647**
	2016.05-	Rear Axle Left & Right Upper	SUV 4WD G4KH		Spring Mounting	**GRM52647**
2.0 (179 kw)	2016.05-	Rear Axle Left & Right	SUV FWD G4KH		Spring Mounting	**GRM52072**
	2016.05-	Rear Axle Left & Right	SUV 4WD		Spring Mounting	**GRM52072**
	2016.05-	Rear Axle Left & Right Upper	SUV FWD G4KH		Spring Mounting	**GRM52647**
	2016.05-	Rear Axle Left & Right Upper	SUV 4WD		Spring Mounting	**GRM52647**
2.0 (191 kw)	2010.09-2016.12	Rear Axle Left & Right	SUV FWD G4KH		Spring Mounting	**GRM52072**
	2010.09-2016.12	Rear Axle Left & Right Upper	SUV FWD G4KH		Spring Mounting	**GRM52647**
	2010.09-2016.12	Rear Axle Left & Right Upper	SUV 4WD G4KH		Spring Mounting	**GRM52647**
2.4 (130 kw)	2010.08-2015.12	Front Axle	SUV 4WD G4KE		Protection Boot	**GRM40816**
	2010.08-2015.12	Rear Axle Left & Right	SUV 4WD G4KE		Spring Mounting	**GRM52072**
	2010.08-2015.12	Rear Axle Left & Right Upper	SUV 4WD G4KE		Spring Mounting	**GRM52647**
	2010.08-2015.12	Front Axle	SUV 4WD G4KE		Rubber Buffer,shock absorber	**GRM37369**
2.4 (131 kw)	2010.09-2015.12	Front Axle	SUV FWD G4KE		Protection Boot	**GRM40816**
	2010.09-2015.12	Rear Axle Left & Right	SUV FWD G4KE		Spring Mounting	**GRM52072**
	2010.09-2015.12	Rear Axle Left & Right Upper	SUV FWD G4KE		Spring Mounting	**GRM52647**
	2010.09-2015.12	Front Axle	SUV FWD G4KE		Rubber Buffer,shock absorber	**GRM37369**
2.4 (135 kw)	2015.09-2022.09	Rear Axle Left & Right	SUV 4WD G4KJ		Spring Mounting	**GRM52072**
	2015.09-2022.09	Rear Axle Left & Right Upper	SUV 4WD G4KJ		Spring Mounting	**GRM52647**
	2015.09-2022.09	Rear Axle Left & Right Lower Inner	SUV 4WD G4KJ		Knuckle Bushing	**GRM35775**
	2015.09-2022.09	Rear Axle Left & Right Lower Outer	SUV 4WD G4KJ		Knuckle Bushing	**GRM35968**
	2016.05-2022.09	Rear Axle Left & Right Upper	SUV FWD G4KJ		Spring Mounting	**GRM52647**
	2016.05-2022.09	Rear Axle	SUV FWD G4KJ		Rubber Buffer,shock absorber	**GRM37216**
	2016.05-2022.09	Rear Axle Left & Right Lower Inner	SUV FWD G4KJ		Knuckle Bushing	**GRM35775**
	2016.05-2022.09	Rear Axle Left & Right Lower Outer	SUV FWD G4KJ		Knuckle Bushing	**GRM35968**
2.4 (136 kw)	2013.09-2016.05	Rear Axle Left & Right Upper	SUV 4WD		Spring Mounting	**GRM52647**
2.7 (129 kw)	2004.09-2010.08	Rear Axle Left & Right	SUV 4WD G6BA		Spring Mounting	**GRM52072**
	2004.09-2010.08	Rear Axle Left & Right Upper	SUV 4WD G6BA		Spring Mounting	**GRM52647**
	2004.09-2010.08	Rear Axle Left & Right Upper	SUV 4WD G6BA		Knuckle Bushing	**GRM14997**

	YEAR	FITTING POSITION	BODY STYLE & DRIVE TYPE & ENGINE	REMARKS	PRODUCT	G-AP Ref.
KIA						
Sportage R						
2.0 (194 kw)	2013.09-2015.12	Rear Axle Left & Right	SUV FWD G4KH		Spring Mounting	**GRM52072**
	2013.09-2015.12	Rear Axle Left & Right	SUV 4WD G4KH		Spring Mounting	**GRM52072**
	2013.09-2015.12	Rear Axle Left & Right Upper	SUV FWD G4KH		Spring Mounting	**GRM52647**
	2013.09-2015.12	Rear Axle Left & Right Upper	SUV 4WD G4KH		Spring Mounting	**GRM52647**
Sportage Van						
2.0 (110 kw)	2008.09-2010.05	Rear Axle Left & Right Upper	SUV Van 4WD D4EA	Outer diameter:45mm	Knuckle Bushing	**GRM14997**
	2008.09-2010.05	Rear Axle Left & Right Upper	SUV Van FWD D4EA	Outer diameter:45mm	Knuckle Bushing	**GRM14997**
Stinger						
2.0 (180 kw)	2018.07-2023.12	-	Hatchback RWD G4KL		Holder,exhaust system	**GRM13352**
	2018.07-2023.12	-	Hatchback Van RWD G4KL		Holder,exhaust system	**GRM13352**
2.0 (182 kw)	2017.06-2023.12	-	Hatchback RWD G4KL		Holder,exhaust system	**GRM13352**
2.0 (188 kw)	2017.06-2023.12	-	Hatchback RWD G4KL		Holder,exhaust system	**GRM13352**
3.3 (269 kw)	2018.07-2023.12	-	Hatchback 4WD G6DP		Holder,exhaust system	**GRM13352**
	2018.07-2023.12	-	Hatchback RWD G6DP		Holder,exhaust system	**GRM13352**
	2018.07-2023.12	-	Hatchback Van RWD G6DP		Holder,exhaust system	**GRM13352**
3.3 (272 kw)	2017.06-2023.12	-	Hatchback RWD G6DP		Holder,exhaust system	**GRM13352**
	2017.06-2023.12	-	Hatchback 4WD G6DP		Holder,exhaust system	**GRM13352**
Stonic						
1.0 (74 kw)	2018.08-	Front Axle	Hatchback FWD G3LC;G3LE		Protection Boot	**GRM40975**
	2018.08-	Front Axle	Hatchback Van FWD G3LC		Protection Boot	**GRM40975**
	2018.08-	Rear Axle	Hatchback FWD G3LC;G3LE		Rubber Buffer,shock absorber	**GRM37397**
	2018.08-	Rear Axle	Hatchback Van FWD G3LC		Rubber Buffer,shock absorber	**GRM37397**
	2021.01-	Front Axle	Hatchback FWD G3LF		Protection Boot	**GRM40975**
	2021.01-	Rear Axle	Hatchback FWD G3LF		Rubber Buffer,shock absorber	**GRM37397**
1.0 (88 kw)	2017.07-	Front Axle	Hatchback Van FWD G3LC		Protection Boot	**GRM40975**
	2017.07-	Rear Axle	Hatchback Van FWD G3LC		Rubber Buffer,shock absorber	**GRM37397**
	2017.07-2025.12	Front Axle	Hatchback FWD G3LC		Protection Boot	**GRM40975**
	2017.07-2025.12	Rear Axle	Hatchback FWD G3LC		Rubber Buffer,shock absorber	**GRM37397**
	2020.07-2025.12	Front Axle	Hatchback FWD G3LF		Protection Boot	**GRM40975**
	2020.07-2025.12	Rear Axle	Hatchback FWD G3LF		Rubber Buffer,shock absorber	**GRM37397**
1.2 (62 kw)	2017.07-2025.12	Front Axle	Hatchback FWD G4LA		Protection Boot	**GRM40975**
	2017.07-2025.12	Rear Axle	Hatchback FWD G4LA		Rubber Buffer,shock absorber	**GRM37397**
1.4 (71 kw)	2018.11-2025.12	Front Axle	Hatchback FWD G4LC		Protection Boot	**GRM40975**
	2018.11-2025.12	Rear Axle	Hatchback FWD G4LC		Rubber Buffer,shock absorber	**GRM37397**
1.4 (73 kw)	2017.07-2025.12	Front Axle	Hatchback FWD G4LC		Protection Boot	**GRM40975**
	2017.07-2025.12	Rear Axle	Hatchback FWD G4LC		Rubber Buffer,shock absorber	**GRM37397**
1.6 (81 kw)	2017.07-2025.12	Front Axle	Hatchback FWD D4FB		Protection Boot	**GRM40975**
	2017.07-2025.12	Rear Axle	Hatchback FWD D4FB		Rubber Buffer,shock absorber	**GRM37397**
1.6 (85 kw)	2018.08-	Front Axle	Hatchback Van FWD D4FE		Protection Boot	**GRM40975**
	2018.08-	Rear Axle	Hatchback Van FWD D4FE		Rubber Buffer,shock absorber	**GRM37397**
	2018.08-2025.12	Front Axle	Hatchback FWD D4FE		Protection Boot	**GRM40975**
	2018.08-2025.12	Rear Axle	Hatchback FWD D4FE		Rubber Buffer,shock absorber	**GRM37397**
1.6 (100 kw)	2018.08-2025.12	Front Axle	Hatchback FWD D4FE		Protection Boot	**GRM40975**
	2018.08-2025.12	Rear Axle	Hatchback FWD D4FE		Rubber Buffer,shock absorber	**GRM37397**
Venga						
1.4 (55 kw)	2010.02-2019.03	Rear	Hatchback FWD D4FC		Holder,exhaust system	**GRM17630**
1.4 (57 kw)	2010.02-2019.03	Rear	Hatchback FWD D4FC		Holder,exhaust system	**GRM17630**
1.4 (66 kw)	2010.02-2019.03	Front Axle Left & Right	Hatchback FWD G4FA	MT	Spring Mounting	**GRM38089**
	2010.02-2019.03	Rear	Hatchback FWD G4FA		Holder,exhaust system	**GRM17630**
	2010.02-2019.03	Rear	Hatchback FWD D4FC		Holder,exhaust system	**GRM17630**
	2015.04-	Front Axle Left & Right	Hatchback Van FWD G4FA	MT	Spring Mounting	**GRM38089**
	2015.04-	Rear	Hatchback Van FWD G4FA		Holder,exhaust system	**GRM17630**
1.6 (85 kw)	2010.02-2019.03	Front Axle Left & Right	Hatchback FWD D4FB		Spring Cap	**GRM38126**
	2010.02-2019.03	Front Axle Left & Right	Hatchback FWD D4FB	MT	Spring Mounting	**GRM38089**
1.6 (92 kw)	2010.02-2019.03	Front Axle Left & Right	Hatchback FWD G4FC	AT	Spring Mounting	**GRM38089**
	2010.02-2019.03	Rear	Hatchback FWD G4FC		Holder,exhaust system	**GRM17630**
	2015.02-	Front Axle Left & Right	Hatchback Van FWD G4FC	AT	Spring Mounting	**GRM38089**
1.6 (94 kw)	2010.02-2019.03	Front Axle Left & Right	Hatchback FWD D4FB		Spring Cap	**GRM38126**
	2010.02-2019.03	Front Axle Left & Right	Hatchback FWD D4FB	MT	Spring Mounting	**GRM38089**
KIA (DYK)						
EV5						
EV (160 kw)	2023.11-	Rear Axle	SUV FWD EM16		Rubber Buffer,shock absorber	**GRM37380**
EV (233 kw)	2024.11-	Rear Axle	SUV 4WD EM07, EM16		Rubber Buffer,shock absorber	**GRM37380**

	YEAR	FITTING POSITION	BODY STYLE & DRIVE TYPE & ENGINE	REMARKS	PRODUCT	G-AP Ref.
KIA (DYK)						
Forte						
1.6 (90 kw)	2009.06-2017.11	Front Axle Left & Right Upper	Saloon FWD G4FC	Inner diameter:70mm	Spring Mounting	**GRM50051**
	2009.06-2017.11	Front Axle Left & Right Upper	Saloon FWD G4FC	Inner diameter:22mm	Spring Mounting	**GRM52586**
	2017.11-	Front Axle Left & Right Lower	Saloon FWD G4FG		Spring Mounting	**GRM50003**
2.0 (115 kw)	2009.06-2012.12	Front Axle Left & Right Upper	Saloon FWD G4KD		Spring Mounting	**GRM52586**
K2						
1.4 (73 kw)	2016.11-	Front Axle Left & Right Lower	Saloon FWD G4LC		Spring Mounting	**GRM50003**
	2016.11-	Front Axle Left & Right Upper	Saloon FWD G4LC		Spring Mounting	**GRM50050**
1.4 (79 kw)	2011.07-	Front Axle Left & Right Upper	Hatchback FWD G4FA	Inner diameter:70mm	Spring Mounting	**GRM50051**
	2011.07-	Front Axle Left & Right Upper	Hatchback FWD G4FA	Inner diameter:22mm	Spring Mounting	**GRM52586**
	2011.07-2017.12	Front Axle Left & Right Upper	Saloon FWD G4FA	Inner diameter:70mm	Spring Mounting	**GRM50051**
	2011.07-2017.12	Front Axle Left & Right Upper	Saloon FWD G4FA	Inner diameter:22mm	Spring Mounting	**GRM52586**
1.6 (91 kw)	2011.07-	Front Axle Left & Right Upper	Saloon FWD G4FC, G4FG		Spring Mounting	**GRM52586**
	2011.07-2015.12	Front Axle Left & Right Upper	Hatchback FWD G4FC	Inner diameter:70mm	Spring Mounting	**GRM50051**
	2011.07-2015.12	Front Axle Left & Right Upper	Hatchback FWD G4FC	Inner diameter:22mm	Spring Mounting	**GRM52586**
K3						
1.4 (96 kw)	2016.04-	Rear Axle Left & Right Upper	Saloon FWD G4LD		Spring Mounting	**GRM52101**
	2019.05-	Rear Axle Left & Right Upper	Saloon FWD G4LD		Spring Mounting	**GRM52101**
1.5 (85 kw)	2019.05-	Rear Axle Left & Right Upper	Saloon FWD G4FL		Spring Mounting	**GRM52101**
1.6 (77 kw)	2019.09-	Rear Axle Left & Right Upper	Saloon FWD G4LE		Spring Mounting	**GRM52101**
1.6 (94 kw)	2012.10-	Rear Axle Left & Right Upper	Saloon FWD G4FG		Spring Mounting	**GRM52101**
1.8 (107 kw)	2012.10-	Rear Axle Left & Right Upper	Saloon FWD G4NB		Spring Mounting	**GRM52101**
EV (135 kw)	2020.11-	Rear Axle Left & Right Upper	Saloon FWD EM13		Spring Mounting	**GRM52101**
K5						
2.0 (118 kw)	2015.10-	Rear Axle Left & Right	Saloon FWD G4NA		Spring Mounting	**GRM52072**
2.0 (119 kw)	2012.07-	Rear Axle Left & Right	Saloon FWD G4NA		Spring Mounting	**GRM52072**
2.0 (121 kw)	2011.03-2012.12	Rear Axle Left & Right	Saloon FWD G4KD		Spring Mounting	**GRM52072**
2.0 (180 kw)	2013.12-	Rear Axle Left & Right	Saloon FWD G4KH		Spring Mounting	**GRM52072**
2.4 (132 kw)	2011.03-	Rear Axle Left & Right	Saloon FWD G4KE		Spring Mounting	**GRM52072**
KX Cross						
1.4 (73 kw)	2017.08-	Front Axle Left & Right Lower	Hatchback FWD G4LC		Spring Mounting	**GRM50003**
	2017.08-	Front Axle Left & Right Upper	Hatchback FWD G4LC		Spring Mounting	**GRM50050**
1.6 (90 kw)	2018.08-	Front Axle Left & Right Lower	Hatchback FWD G4FG		Spring Mounting	**GRM50003**
KX1						
1.4 (70 kw)	2018.08-	Front Axle Left & Right Upper	SUV FWD G4LC		Spring Mounting	**GRM50050**
1.4 (74 kw)	2018.08-	Front Axle Left & Right Upper	SUV FWD G4LC		Spring Mounting	**GRM50050**
KX3						
1.5 (84 kw)	2019.11-	Rear Axle Left & Right Lower	SUV FWD G4FL		Spring Mounting	**GRM50052**
1.6 (92 kw)	2015.03-	Rear Axle Left & Right	SUV FWD G4FG	Inner diameter:63mm	Spring Mounting	**GRM52072**
	2015.03-	Rear Axle Left & Right Lower	SUV FWD G4FG	Inner diameter:46mm	Spring Mounting	**GRM50052**
1.6 (118 kw)	2015.03-	Rear Axle Left & Right	SUV FWD G4FJ	Inner diameter:63mm	Spring Mounting	**GRM52072**
	2015.03-	Rear Axle Left & Right Lower	SUV FWD G4FJ	Inner diameter:46mm	Spring Mounting	**GRM50052**
2.0 (118 kw)	2015.03-	Rear Axle Left & Right	SUV FWD G4NA	Inner diameter:63mm	Spring Mounting	**GRM52072**
	2015.03-	Rear Axle Left & Right	SUV 4WD G4NA	Inner diameter:63mm	Spring Mounting	**GRM52072**
	2015.03-	Rear Axle Left & Right	SUV 4WD G4NA	Inner diameter:49mm	Spring Mounting	**GRM52102**
	2015.03-	Rear Axle Left & Right Lower	SUV FWD G4NA	Inner diameter:46mm	Spring Mounting	**GRM50052**
EV (82 kw)	2018.11-	Rear Axle Left & Right	SUV FWD 36500-0E200		Spring Mounting	**GRM52072**
KX5						
1.6 (130 kw)	2016.03-	Rear Axle Left & Right Upper	SUV FWD G4FJ		Spring Mounting	**GRM52647**
	2016.03-	Rear Axle Left & Right Upper	SUV 4WD G4FJ		Spring Mounting	**GRM52647**
2.0 (121 kw)	2016.03-	Rear Axle Left & Right Upper	SUV FWD G4NC		Spring Mounting	**GRM52647**
Optima (Yuanjian)						
1.8 (94 kw)	2005.08-2012.12	Rear Axle Left & Right	Saloon FWD G4GB		Spring Mounting	**GRM52072**
2.0 (101 kw)	2004.09-2013.12	Rear Axle Left & Right	Saloon FWD G4GC		Spring Mounting	**GRM52072**
Pegas						
1.4 (70 kw)	2017.09-	Front Axle Left & Right Upper	Saloon FWD G4LC	Inner diameter:70mm	Spring Mounting	**GRM50051**
	2017.09-	Front Axle Left & Right Upper	Saloon FWD G4LC	Inner diameter:22mm	Spring Mounting	**GRM52586**
Qianlima (Swift Horse)						
1.3 (61 kw)	2002.12-2007.01	Rear Axle Left & Right Lower	Saloon FWD G4EA		Spring Mounting	**GRM52638**
	2002.12-2007.04	Rear Axle Left & Right Lower	Saloon FWD G4EA		Spring Mounting	**GRM52638**
1.6 (77 kw)	2002.12-2007.04	Rear Axle Left & Right Lower	Saloon FWD G4ED		Spring Mounting	**GRM52638**
Rio						
1.4 (70 kw)	2007.01-2014.12	Front Axle Left & Right Upper	Saloon FWD G4EE	Inner diameter:75mm	Spring Mounting	**GRM52389**
	2007.01-2014.12	Front Axle Left & Right Upper	Saloon FWD G4EE	Inner diameter:22mm	Spring Mounting	**GRM52586**
	2007.01-2014.12	Rear Axle Left & Right Lower	Saloon FWD G4EE		Spring Mounting	**GRM50052**

	YEAR	FITTING POSITION	BODY STYLE & DRIVE TYPE & ENGINE	REMARKS	PRODUCT	G-AP Ref.
KIA (DYK)						
Rio						
1.6 (82 kw)	2007.01-2014.12	Front Axle Left & Right Upper	Saloon FWD G4ED	Inner diameter:75mm	Spring Mounting	**GRM52389**
	2007.01-2014.12	Front Axle Left & Right Upper	Saloon FWD G4ED	Inner diameter:22mm	Spring Mounting	**GRM52586**
	2007.01-2014.12	Rear Axle Left & Right Lower	Saloon FWD G4ED		Spring Mounting	**GRM50052**
Seltos						
1.4 (103 kw)	2023.08-	Rear Axle Left & Right Lower	SUV FWD G4LD		Spring Mounting	**GRM50052**
1.5 (84 kw)	2023.04-	Rear Axle Left & Right Lower	SUV FWD G4FL		Spring Mounting	**GRM50052**
Sonet						
1.5 (85 kw)	2024.04-	Front Axle Left & Right Upper	SUV FWD G4FL		Spring Mounting	**GRM50050**
	2024.04-	Rear Axle Left & Right Lower	SUV FWD G4FL		Spring Mounting	**GRM50052**
Soul						
1.6 (91 kw)	2009.12-2017.12	Front Axle Left & Right Upper	Hatchback FWD G4FC	Inner diameter:70mm	Spring Mounting	**GRM50051**
	2009.12-2017.12	Front Axle Left & Right Upper	Hatchback FWD G4FC	Inner diameter:22mm	Spring Mounting	**GRM52586**
2.0 (105 kw)	2009.12-2011.12	Front Axle Left & Right Upper	Hatchback FWD G4GC	Inner diameter:70mm	Spring Mounting	**GRM50051**
	2009.12-2011.12	Front Axle Left & Right Upper	Hatchback FWD G4GC	Inner diameter:22mm	Spring Mounting	**GRM52586**
Sportage						
2.0 (101 kw)	2007.11-2017.12	Rear Axle Left & Right	SUV FWD G4GC		Spring Mounting	**GRM52072**
	2007.11-2017.12	Rear Axle Left & Right Upper	SUV FWD G4GC		Spring Mounting	**GRM52647**
2.0 (104 kw)	2007.10-2017.12	Rear Axle Left & Right	SUV 4WD G4GC		Spring Mounting	**GRM52072**
	2007.10-2017.12	Rear Axle Left & Right Upper	SUV 4WD G4GC		Spring Mounting	**GRM52647**
	2009.01-2017.12	Rear Axle Left & Right	SUV FWD G4GC		Spring Mounting	**GRM52072**
	2009.01-2017.12	Rear Axle Left & Right Upper	SUV FWD G4GC		Spring Mounting	**GRM52647**
2.0 (118 kw)	2018.04-	Rear Axle Left & Right Upper	SUV FWD G4NA		Spring Mounting	**GRM52647**
2.0 (174 kw)	2022.11-	Rear Axle Left & Right Upper	SUV FWD G4NN		Spring Mounting	**GRM52647**
	2022.11-	Rear Axle Left & Right Upper	SUV 4WD G4NN		Spring Mounting	**GRM52647**
2.7 (127 kw)	2007.11-2011.12	Rear Axle Left & Right	SUV 4WD G6BA		Spring Mounting	**GRM52072**
Sportage R						
2.0 (120 kw)	2010.10-2011.12	Rear Axle Left & Right	SUV FWD G4KD	Inner diameter:63mm	Spring Mounting	**GRM52072**
	2010.10-2011.12	Rear Axle Left & Right	SUV 4WD G4KD	Inner diameter:63mm	Spring Mounting	**GRM52072**
	2010.10-2011.12	Rear Axle Left & Right	SUV FWD G4KD	Inner diameter:49mm	Spring Mounting	**GRM52102**
	2010.10-2011.12	Rear Axle Left & Right	SUV 4WD G4KD	Inner diameter:49mm	Spring Mounting	**GRM52102**
2.0 (121 kw)	2011.11-	Rear Axle Left & Right	SUV 4WD G4NA	Inner diameter:63mm	Spring Mounting	**GRM52072**
	2011.11-	Rear Axle Left & Right	SUV 4WD G4NA	Inner diameter:49mm	Spring Mounting	**GRM52102**
	2011.11-	Rear Axle Left & Right Upper	SUV 4WD G4NA		Spring Mounting	**GRM52647**
	2011.11-2018.12	Rear Axle Left & Right	SUV FWD G4NA	Inner diameter:63mm	Spring Mounting	**GRM52072**
	2011.11-2018.12	Rear Axle Left & Right	SUV FWD G4NA	Inner diameter:49mm	Spring Mounting	**GRM52102**
	2011.11-2018.12	Rear Axle Left & Right Upper	SUV FWD G4NA		Spring Mounting	**GRM52647**
2.4 (128 kw)	2010.10-	Rear Axle Left & Right	SUV 4WD G4KE		Spring Mounting	**GRM52072**
	2010.10-	Rear Axle Left & Right Upper	SUV 4WD G4KE		Spring Mounting	**GRM52647**
Sportage-Ace						
2.0 (118 kw)	2021.07-	Rear Axle Left & Right Upper	SUV FWD G4NJ		Spring Mounting	**GRM52647**
LADA						
110						
1.3 (88 kw)	1997.06-2004.09	Front Axle	Saloon FWD 415		Bushing	**GRM17281**
1.5 (54 kw)	1995.01-2005.12	Front Axle	Saloon FWD 2110		Bushing	**GRM17281**
1.5 (56 kw)	2000.10-2004.09	Front Axle	Saloon FWD 2111		Bushing	**GRM17281**
1.5 (57 kw)	1995.01-2005.12	Front Axle	Saloon FWD 2111		Bushing	**GRM17281**
1.5 (67 kw)	2000.10-2010.12	Front Axle	Saloon FWD 2112		Bushing	**GRM17281**
1.5 (70 kw)	1995.01-2005.12	Front Axle	Saloon FWD 2112		Bushing	**GRM17281**
1.6 (60 kw)	2000.01-2012.12	Front Axle	Saloon FWD 21114		Bushing	**GRM17281**
1.6 (66 kw)	2000.01-2008.12	Front Axle	Saloon FWD 21124		Bushing	**GRM17281**
2.0 (110 kw)	1996.08-2000.07	Front Axle	Saloon FWD C 20 XE		Bushing	**GRM17281**
111						
1.5 (56 kw)	2000.10-2009.02	Front Axle	Estate FWD 2111		Bushing	**GRM17281**
1.5 (57 kw)	1997.01-2004.09	Front Axle	Estate FWD 2111		Bushing	**GRM17281**
1.5 (58 kw)	2000.10-2004.09	Front Axle	Estate FWD 2111		Bushing	**GRM17281**
1.5 (67 kw)	2000.10-2004.09	Front Axle	Estate FWD 2112		Bushing	**GRM17281**
1.5 (70 kw)	1995.01-2002.08	Front Axle	Estate FWD 2112		Bushing	**GRM17281**
1.6 (59 kw)	2004.09-2009.02	Front Axle	Estate FWD 21114		Bushing	**GRM17281**
1.6 (66 kw)	2005.01-2007.12	Front Axle	Estate FWD 21124		Bushing	**GRM17281**
112						
1.5 (56 kw)	2000.10-2004.09	Front Axle	Hatchback FWD 2111		Bushing	**GRM17281**
1.5 (57 kw)	2002.02-2004.09	Front Axle	Hatchback FWD 2111		Bushing	**GRM17281**
1.5 (67 kw)	2000.10-2005.12	Front Axle	Hatchback FWD 2112		Bushing	**GRM17281**

	YEAR	FITTING POSITION	BODY STYLE & DRIVE TYPE & ENGINE	REMARKS	PRODUCT	G-AP Ref.
LADA						
112						
1.5 (70 kw)	1995.01-2000.09	Front Axle	Hatchback FWD 2112		Bushing	GRM17281
1.6 (60 kw)	2005.01-2011.12	Front Axle	Hatchback FWD 21114		Bushing	GRM17281
1.6 (66 kw)	2006.03-2008.12	Front Axle	Hatchback FWD 21124		Bushing	GRM17281
Granta						
1.6 (60 kw)	2011.10-	Front Axle	Saloon FWD 11183		Rubber Buffer,shock absorber	GRM37373
1.6 (64 kw)	2011.10-	Front Axle	Saloon FWD 11186		Rubber Buffer,shock absorber	GRM37373
	2014.08-	Front Axle	Hatchback FWD 11186;21116		Rubber Buffer,shock absorber	GRM37373
1.6 (66 kw)	2021.04-	Front Axle	Saloon FWD 11182		Rubber Buffer,shock absorber	GRM37373
1.6 (72 kw)	2011.10-	Front Axle	Saloon FWD 21126		Rubber Buffer,shock absorber	GRM37373
	2014.08-	Front Axle	Hatchback FWD 21126		Rubber Buffer,shock absorber	GRM37373
1.6 (78 kw)	2013.07-	Front Axle	Saloon FWD 21127		Rubber Buffer,shock absorber	GRM37373
	2014.08-	Front Axle	Hatchback FWD 21127		Rubber Buffer,shock absorber	GRM37373
1.6 (84 kw)	2016.04-2019.01	Front Axle	Saloon FWD 21126		Rubber Buffer,shock absorber	GRM37373
1.6 (87 kw)	2013.07-2018.09	Front Axle	Saloon FWD 21126		Rubber Buffer,shock absorber	GRM37373
Kalina						
1.4 (65 kw)	2008.11-2013.12	Front Axle	Hatchback FWD 11194		Bushing	GRM17281
	2008.11-2013.12	Front Axle	Estate FWD 11194		Bushing	GRM17281
	2008.11-2013.12	Front Axle	Saloon FWD 11194		Bushing	GRM17281
	2008.11-2013.12	Front Axle	Hatchback FWD 11194		Rubber Buffer,shock absorber	GRM37373
	2008.11-2013.12	Front Axle	Estate FWD 11194		Rubber Buffer,shock absorber	GRM37373
	2008.11-2013.12	Front Axle	Saloon FWD 11194		Rubber Buffer,shock absorber	GRM37373
1.4 (66 kw)	2006.09-2013.12	Front Axle	Saloon FWD 11194		Bushing	GRM17281
	2006.09-2013.12	Front Axle	Saloon FWD 11194		Rubber Buffer,shock absorber	GRM37373
	2008.11-2013.12	Front Axle	Hatchback FWD 11194		Bushing	GRM17281
	2008.11-2013.12	Front Axle	Estate FWD 11194		Bushing	GRM17281
	2008.11-2013.12	Front Axle	Hatchback FWD 11194		Rubber Buffer,shock absorber	GRM37373
	2008.11-2013.12	Front Axle	Estate FWD 11194		Rubber Buffer,shock absorber	GRM37373
1.6 (60 kw)	2004.10-2013.12	Front Axle	Saloon FWD 21114;11183		Bushing	GRM17281
	2004.10-2013.12	Front Axle	Hatchback FWD 21114		Bushing	GRM17281
	2004.10-2013.12	Front Axle	Saloon FWD 21114;11183		Rubber Buffer,shock absorber	GRM37373
	2004.10-2013.12	Front Axle	Hatchback FWD 21114		Rubber Buffer,shock absorber	GRM37373
	2007.10-2013.12	Front Axle	Estate FWD 21114		Bushing	GRM17281
	2007.10-2013.12	Front Axle	Estate FWD 21114		Rubber Buffer,shock absorber	GRM37373
1.6 (62 kw)	2010.01-2013.12	Front Axle	Saloon FWD VAZ1110		Bushing	GRM17281
	2010.01-2013.12	Front Axle	Hatchback FWD VAZ1110		Bushing	GRM17281
	2010.01-2013.12	Front Axle	Estate FWD VAZ1110		Bushing	GRM17281
	2010.01-2013.12	Front Axle	Saloon FWD VAZ1110		Rubber Buffer,shock absorber	GRM37373
	2010.01-2013.12	Front Axle	Hatchback FWD VAZ1110		Rubber Buffer,shock absorber	GRM37373
	2010.01-2013.12	Front Axle	Estate FWD VAZ1110		Rubber Buffer,shock absorber	GRM37373
1.6 (64 kw)	2013.06-2018.09	Front Axle	Hatchback FWD 11186		Rubber Buffer,shock absorber	GRM37373
	2013.11-2018.09	Front Axle	Estate FWD 11186		Rubber Buffer,shock absorber	GRM37373
1.6 (72 kw)	2004.10-2013.12	Front Axle	Estate FWD 21126		Rubber Buffer,shock absorber	GRM37373
	2004.10-2013.12	Front Axle	Saloon FWD 21126		Rubber Buffer,shock absorber	GRM37373
	2006.09-2013.06	Front Axle	Hatchback FWD 21126		Rubber Buffer,shock absorber	GRM37373
	2013.06-2018.08	Front Axle	Hatchback FWD 21126		Rubber Buffer,shock absorber	GRM37373
	2013.11-2018.09	Front Axle	Estate FWD 21126		Rubber Buffer,shock absorber	GRM37373
1.6 (78 kw)	2013.06-2018.09	Front Axle	Hatchback FWD 21127		Rubber Buffer,shock absorber	GRM37373
	2013.11-2018.09	Front Axle	Estate FWD 21127		Rubber Buffer,shock absorber	GRM37373
1.6 (85 kw)	2017.04-2018.08	Front Axle	Hatchback FWD 21126-79		Rubber Buffer,shock absorber	GRM37373
1.6 (87 kw)	2013.06-2013.12	Front Axle	Hatchback FWD 21126-77		Rubber Buffer,shock absorber	GRM37373
	2014.06-2018.08	Front Axle	Hatchback FWD 21126-77		Rubber Buffer,shock absorber	GRM37373
1.6 (100 kw)	2016.09-2017.12	Front Axle	Hatchback FWD 21126-81		Rubber Buffer,shock absorber	GRM37373
EV (60 kw)	2012.11-2013.12	Front Axle	Estate FWD		Rubber Buffer,shock absorber	GRM37373
Largus						
1.6 (62 kw)	2012.03-	Front Axle	Estate FWD K7M		Protection Boot	GRM40292
	2012.03-	Front Axle	Estate Van FWD K7M		Protection Boot	GRM40292
	2012.03-	Rear Axle Left & Right Upper	Estate FWD K7M		Spring Mounting	GRM38090
	2012.03-	Rear Axle Left & Right Upper	Estate Van FWD K7M		Spring Mounting	GRM38090
1.6 (64 kw)	2016.04-2021.03	Front Axle	Estate FWD 11189		Protection Boot	GRM40292
	2016.04-2021.03	Rear Axle Left & Right Upper	Estate FWD 11189		Spring Mounting	GRM38090
	2016.06-	Front Axle	Estate Van FWD 11189		Protection Boot	GRM40292
1.6 (69 kw)	2018.11-	Rear Axle Left & Right Upper	Estate Van FWD 21129		Spring Mounting	GRM38090
	2018.11-	Rear Axle Left & Right Upper	Estate FWD 21129		Spring Mounting	GRM38090

	YEAR	FITTING POSITION	BODY STYLE & DRIVE TYPE & ENGINE	REMARKS	PRODUCT	G-AP Ref.
LADA						
Largus						
1.6 (75 kw)	2016.04-	Front Axle	Estate Van FWD K4M		Protection Boot	GRM40292
1.6 (77 kw)	2012.03-	Front Axle	Estate FWD K4M		Protection Boot	GRM40292
	2012.03-	Front Axle	Estate Van FWD K4M		Protection Boot	GRM40292
	2012.03-	Rear Axle Left & Right Upper	Estate FWD K4M		Spring Mounting	GRM38090
	2012.03-	Rear Axle Left & Right Upper	Estate Van FWD K4M		Spring Mounting	GRM38090
1.6 (78 kw)	2017.09-	Front Axle	Estate FWD 21129		Protection Boot	GRM40292
	2017.09-	Front Axle	Estate Van FWD 21129		Protection Boot	GRM40292
Priora						
1.6 (60 kw)	2008.12-2013.12	Front Axle	Hatchback FWD 21114		Bushing	GRM17281
	2008.12-2013.12	Front Axle	Saloon FWD 21114		Bushing	GRM17281
	2008.12-2013.12	Rear Axle	Hatchback FWD 21114		Rubber Buffer,shock absorber	GRM37371
	2008.12-2013.12	Rear Axle	Saloon FWD 21114		Rubber Buffer,shock absorber	GRM37371
1.6 (66 kw)	2011.01-2013.12	Rear Axle	Hatchback FWD 21116		Rubber Buffer,shock absorber	GRM37371
	2011.01-2013.12	Rear Axle	Saloon FWD 21116		Rubber Buffer,shock absorber	GRM37371
1.6 (71 kw)	2008.12-2013.12	Front Axle	Hatchback FWD 21126		Bushing	GRM17281
	2009.03-2016.09	Front Axle	Saloon FWD 21126		Bushing	GRM17281
1.6 (72 kw)	2007.04-2018.07	Front Axle	Saloon FWD 21126		Bushing	GRM17281
	2007.04-2018.07	Rear Axle	Saloon FWD 21126		Rubber Buffer,shock absorber	GRM37371
	2008.12-2015.12	Front Axle	Hatchback FWD 21126		Bushing	GRM17281
	2008.12-2015.12	Rear Axle	Hatchback FWD 21126		Rubber Buffer,shock absorber	GRM37371
	2009.10-2015.12	Front Axle	Estate FWD 21126		Bushing	GRM17281
	2009.10-2015.12	Rear Axle	Estate FWD 21126		Rubber Buffer,shock absorber	GRM37371
1.6 (78 kw)	2014.02-2015.12	Rear Axle	Estate FWD 21127		Rubber Buffer,shock absorber	GRM37371
	2014.02-2015.12	Rear Axle	Hatchback FWD 21127		Rubber Buffer,shock absorber	GRM37371
	2014.02-2018.07	Rear Axle	Saloon FWD 21127		Rubber Buffer,shock absorber	GRM37371
Samara						
1.3 (48 kw)	1989.05-1997.07	Front Axle	Saloon FWD BA3 2108		Bushing	GRM17281
1.3 (50 kw)	1995.06-2006.12	Front Axle	Saloon FWD BA3 21115		Bushing	GRM17281
1.5 (50 kw)	1991.07-1996.12	Front Axle	Saloon FWD 21083		Bushing	GRM17281
1.5 (52 kw)	1994.11-2006.12	Front Axle	Saloon FWD 2111		Bushing	GRM17281
1.5 (53 kw)	1991.09-1996.12	Front Axle	Saloon FWD 21083		Bushing	GRM17281
Samara (Sputnik)						
1.1 (43 kw)	1996.02-1998.07	Front Axle	Hatchback FWD 21081		Bushing	GRM17281
1.3 (45 kw)	1991.09-1996.01	Front Axle	Hatchback FWD 2108		Bushing	GRM17281
1.3 (50 kw)	1996.02-1999.12	Front Axle	Hatchback FWD 2108		Bushing	GRM17281
1.5 (50 kw)	1991.09-1999.12	Front Axle	Hatchback FWD 211183		Bushing	GRM17281
1.5 (52 kw)	1995.02-2003.07	Front Axle	Hatchback FWD 211186/211187		Bushing	GRM17281
1.5 (53 kw)	1988.01-2001.10	Front Axle	Hatchback FWD 21083		Bushing	GRM17281
1.5 (56 kw)	1996.04-2013.12	Front Axle	Hatchback FWD 2111		Bushing	GRM17281
X Ray						
1.6 (78 kw)	2016.02-	Front Axle	Hatchback FWD VAZ-21129		Protection Boot	GRM40292
1.6 (81 kw)	2016.02-	Front Axle	Hatchback FWD HR16DE;H4M		Protection Boot	GRM40292
1.8 (90 kw)	2016.02-	Front Axle	Hatchback FWD 21179		Protection Boot	GRM40292
X Ray Cross						
1.6 (83 kw)	2019.10-	Front Axle	Hatchback FWD H4M		Protection Boot	GRM40292
LANCIA						
Dedra						
1.8 (66 kw)	1993.08-1999.07	Front	Saloon FWD 835C5000		Engine Mounting Bushing	GRM36932
1.8 (83 kw)	1994.07-1998.10	Front	Saloon FWD 182A2000		Engine Mounting Bushing	GRM36932
	1996.03-1999.07	Front	Estate FWD 182A2000		Engine Mounting Bushing	GRM36932
1.8 (96 kw)	1996.03-1999.10	Front	Estate FWD 183A1000		Engine Mounting Bushing	GRM36932
	1996.03-1999.10	Front	Saloon FWD 183A1000		Engine Mounting Bushing	GRM36932
Delta						
1.4 (88 kw)	2008.09-2014.08	Rear Axle	Hatchback FWD 198 A4.000		Protection Boot	GRM41716
	2008.09-2014.08	Rear Axle	Hatchback FWD 198 A4.000		Rubber Buffer,shock absorber	GRM37406
	2011.07-2014.08	Rear Axle	Hatchback FWD 198 A4.000		Protection Boot	GRM41716
	2011.07-2014.08	Rear Axle	Hatchback FWD 198 A4.000		Rubber Buffer,shock absorber	GRM37406
1.4 (103 kw)	2010.07-2014.08	Rear Axle	Hatchback FWD 198 A7.000		Protection Boot	GRM41716
	2010.07-2014.08	Rear Axle	Hatchback FWD 198 A7.000		Rubber Buffer,shock absorber	GRM37406
1.4 (110 kw)	2008.09-2014.08	Rear Axle	Hatchback FWD 198 A1.000		Protection Boot	GRM41716
	2008.09-2014.08	Rear Axle	Hatchback FWD 198 A1.000		Rubber Buffer,shock absorber	GRM37406
1.6 (77 kw)	2011.04-2014.08	Rear Axle	Hatchback FWD 844 A3.000		Protection Boot	GRM41716
	2011.04-2014.08	Rear Axle	Hatchback FWD 844 A3.000		Rubber Buffer,shock absorber	GRM37406

	YEAR	FITTING POSITION	BODY STYLE & DRIVE TYPE & ENGINE	REMARKS	PRODUCT	G-AP Ref.
LANCIA						
Delta						
1.6 (85 kw)	2008.08-2014.08	Rear Axle	Hatchback FWD 955 A4.000		Protection Boot	**GRM41716**
	2008.08-2014.08	Rear Axle	Hatchback FWD 955 A4.000		Rubber Buffer,shock absorber	**GRM37406**
1.6 (88 kw)	2008.09-2014.08	Rear Axle	Hatchback FWD 198 A2.000		Protection Boot	**GRM41716**
	2008.09-2014.08	Rear Axle	Hatchback FWD 198 A2.000		Rubber Buffer,shock absorber	**GRM37406**
1.8 (66 kw)	1994.11-1996.08	Front	Hatchback FWD 835C4000		Engine Mounting Bushing	**GRM36932**
1.8 (76 kw)	1993.11-1996.08	Front	Hatchback FWD 835C2000		Engine Mounting Bushing	**GRM36932**
1.8 (83 kw)	1995.05-1998.04	Front	Hatchback FWD 182A2000		Engine Mounting Bushing	**GRM36932**
1.8 (147 kw)	2009.01-2014.08	Rear Axle	Hatchback FWD 939 B1.000		Protection Boot	**GRM41716**
	2009.01-2014.08	Rear Axle	Hatchback FWD 939 B1.000		Rubber Buffer,shock absorber	**GRM37406**
1.9 (140 kw)	2009.01-2014.08	Rear Axle	Hatchback FWD 844 A1.000		Protection Boot	**GRM41716**
	2009.01-2014.08	Rear Axle	Hatchback FWD 844 A1.000		Rubber Buffer,shock absorber	**GRM37406**
2.0 (120 kw)	2008.09-2014.08	Rear Axle	Hatchback FWD 844 A2.000		Protection Boot	**GRM41716**
	2008.09-2014.08	Rear Axle	Hatchback FWD 844 A2.000		Rubber Buffer,shock absorber	**GRM37406**
2.0 (121 kw)	2008.09-2014.08	Rear Axle	Hatchback FWD 198 A5.000;198 A8.000		Protection Boot	**GRM41716**
	2008.09-2014.08	Rear Axle	Hatchback FWD 198 A5.000;198 A8.000		Rubber Buffer,shock absorber	**GRM37406**
Delta HPE						
1.8 (96 kw)	1996.03-1999.08	Front	Hatchback FWD 183A1000		Engine Mounting Bushing	**GRM36932**
K(appa)						
2.0 (107 kw)	1994.10-2001.10	Front	Saloon FWD 838A1000		Engine Mounting Bushing	**GRM36932**
2.0 (114 kw)	1996.09-2001.12	Front	Saloon FWD 838A6000		Engine Mounting Bushing	**GRM36932**
2.0 (151 kw)	1995.02-2001.10	Front	Saloon FWD 838A4000		Engine Mounting Bushing	**GRM36932**
2.0 (162 kw)	1998.03-2001.12	Front	Saloon FWD 175A3000		Engine Mounting Bushing	**GRM36932**
2.4 (91 kw)	1994.08-2001.10	Front	Saloon FWD 838A3000/838A7000		Engine Mounting Bushing	**GRM36932**
2.4 (100 kw)	1998.02-2001.12	Front	Saloon FWD 838A8000		Engine Mounting Bushing	**GRM36932**
2.4 (129 kw)	1995.06-2001.12	Front	Saloon FWD 838A2000/838A2027/838B2000		Engine Mounting Bushing	**GRM36932**
K(appa) Coupe						
2.0 (151 kw)	1997.02-1998.02	Front	Coupe FWD 834A4000		Engine Mounting Bushing	**GRM36932**
2.0 (162 kw)	1998.06-2001.03	Front	Coupe FWD 175A3000		Engine Mounting Bushing	**GRM36932**
2.4 (129 kw)	1997.02-2001.12	Front	Coupe FWD 838A2000/838B2000		Engine Mounting Bushing	**GRM36932**
3.0 (150 kw)	1996.09-2000.12	Front	Coupe FWD 838B000		Engine Mounting Bushing	**GRM36932**
K(appa) S.W.						
2.0 (114 kw)	1996.09-2001.05	Front	Estate FWD 838A6000		Engine Mounting Bushing	**GRM36932**
2.0 (151 kw)	1996.09-1998.02	Front	Estate FWD 838A4000		Engine Mounting Bushing	**GRM36932**
2.0 (162 kw)	1998.03-2001.05	Front	Estate FWD 175A3000		Engine Mounting Bushing	**GRM36932**
2.4 (91 kw)	1996.09-1998.02	Front	Estate FWD 838A7000		Engine Mounting Bushing	**GRM36932**
2.4 (100 kw)	1998.03-2001.05	Front	Estate FWD 838A8000		Engine Mounting Bushing	**GRM36932**
2.4 (129 kw)	1996.09-2001.12	Front	Estate FWD 838A2000/838B2000/838B2027		Engine Mounting Bushing	**GRM36932**
3.0 (150 kw)	1996.09-2001.05	Rear Axle Left & Right	Estate FWD 838B000		Knuckle Bushing	**GRM35877**
Lybra						
1.8 (96 kw)	1999.07-2005.10	Front	Saloon FWD 839 A4.000;839 A7.000;839 A9.000		Engine Mounting Bushing	**GRM36932**
Lybra Estate/Wagon						
1.8 (96 kw)	1999.07-2005.10	Front	Estate FWD 839 A4.000;839 A7.000		Engine Mounting Bushing	**GRM36932**
Phedra						
2.0 (79 kw)	2003.07-2010.11	Rear	MPV FWD RHM (DW10ATED4)		Engine Mounting Bushing	**GRM11917**
	2003.07-2010.11	Rear	MPV FWD RHM (DW10ATED4)		Engine Mounting Bushing	**GRM12777**
	2003.07-2010.11	Rear	MPV FWD RHM (DW10ATED4)		Engine Mounting Bushing	**GRM32155**
2.0 (80 kw)	2002.09-2010.11	Rear	MPV FWD RHW (DW10ATED4)		Engine Mounting Bushing	**GRM12777**
	2002.09-2010.11	Rear	MPV FWD RHW (DW10ATED4)		Engine Mounting Bushing	**GRM32155**
2.0 (88 kw)	2006.06-2010.11	Rear	MPV FWD RHK (DW10UTED4)		Engine Mounting Bushing	**GRM11917**
	2006.06-2010.11	Rear	MPV FWD RHK (DW10UTED4)		Engine Mounting Bushing	**GRM12777**
	2006.06-2010.11	Rear	MPV FWD RHK (DW10UTED4)		Engine Mounting Bushing	**GRM32155**
2.0 (100 kw)	2002.09-2010.11	Rear	MPV FWD RFN (EW10J4)		Engine Mounting Bushing	**GRM11917**
	2002.09-2010.11	Rear	MPV FWD RFN (EW10J4)		Engine Mounting Bushing	**GRM12777**
	2002.09-2010.11	Rear	MPV FWD RFN (EW10J4)		Engine Mounting Bushing	**GRM32155**
	2002.09-2010.11	-	MPV FWD RFN (EW10J4)		Guide Tube,cluth	**GRM17867**
	2006.07-2010.11	Rear	MPV FWD RHR (DW10BTED4)		Engine Mounting Bushing	**GRM12777**
2.2 (94 kw)	2002.09-2010.11	Rear	MPV FWD 4HW (DW12ATED4)		Engine Mounting Bushing	**GRM11917**
	2002.09-2010.11	Rear	MPV FWD 4HW (DW12ATED4)		Engine Mounting Bushing	**GRM12777**
	2002.09-2010.11	Rear	MPV FWD 4HW (DW12ATED4)		Engine Mounting Bushing	**GRM32155**
2.2 (120 kw)	2006.04-2010.11	Rear	MPV FWD 4HP;4HR		Engine Mounting Bushing	**GRM12777**
2.2 (125 kw)	2008.03-2010.11	Rear	MPV FWD 4HT;4HS		Engine Mounting Bushing	**GRM12777**
Thesis						
2.0 (136 kw)	2002.07-2009.07	Front	Saloon FWD 841 E.000		Engine Mounting Bushing	**GRM36932**

	YEAR	FITTING POSITION	BODY STYLE & DRIVE TYPE & ENGINE	REMARKS	PRODUCT	G-AP Ref.
LANCIA						
Thesis						
2.4 (110 kw)	2002.07-2009.07	Front	Saloon FWD 841 C.000		Engine Mounting Bushing	GRM36932
2.4 (125 kw)	2002.07-2009.07	Front	Saloon FWD 841 D.000		Engine Mounting Bushing	GRM36932
Ypsilon						
0.9 (59 kw)	2013.12-2018.12	Front Axle	Hatchback FWD 312 A2.000;312 A5.000		Protection Boot	GRM40279
	2013.12-2018.12	Rear Axle	Hatchback FWD 312 A2.000;312 A5.000		Rubber Buffer,shock absorber	GRM37162
0.9 (63 kw)	2011.05-	Front Axle	Hatchback FWD 312 A2.000		Protection Boot	GRM40279
	2011.05-	Front Axle	Hatchback FWD 312 A2.000		Rubber Buffer,shock absorber	GRM37163
	2011.05-	Rear Axle	Hatchback FWD 312 A2.000		Rubber Buffer,shock absorber	GRM37162
	2011.05-2018.12	Front Axle	Hatchback FWD 312 A2.000		Protection Boot	GRM40279
	2011.05-2018.12	Rear Axle	Hatchback FWD 312 A2.000		Rubber Buffer,shock absorber	GRM37162
1.2 (49 kw)	2011.05-	Front Axle	Hatchback FWD 169 A4.000		Protection Boot	GRM40279
	2011.05-	Rear Axle	Hatchback FWD 169 A4.000		Rubber Buffer,shock absorber	GRM37162
1.2 (51 kw)	2010.08-2011.12	Front Axle	Hatchback FWD 169 A4.000		Protection Boot	GRM40279
	2011.05-	Front Axle	Hatchback FWD 169 A4.000		Protection Boot	GRM40279
	2011.05-	Rear Axle	Hatchback FWD 169 A4.000		Rubber Buffer,shock absorber	GRM37162
	2011.05-2021.12	Front Axle	Hatchback FWD 169 A4.000		Protection Boot	GRM40279
	2011.05-2021.12	Rear Axle	Hatchback FWD 169 A4.000		Rubber Buffer,shock absorber	GRM37162
1.2 (74 kw)	2024.04-	Front Axle	Hatchback FWD HPX (EB2LTEDH2)		Protection Boot	GRM40817
	2024.04-	Front Axle	Hatchback FWD HPX (EB2LTEDH2)		Rubber Buffer,shock absorber	GRM37198
1.3 (70 kw)	2011.05-2018.08	Front Axle	Hatchback FWD 199 B1.000;312 B1.000		Protection Boot	GRM40279
	2011.05-2018.08	Rear Axle	Hatchback FWD 199 B1.000;312 B1.000		Rubber Buffer,shock absorber	GRM37162
EV (115 kw)	2024.02-	Front Axle	Hatchback FWD		Protection Boot	GRM40817
	2024.02-	Front Axle	Hatchback FWD		Rubber Buffer,shock absorber	GRM37198
Z(eta)						
2.0 (80 kw)	1999.09-2002.09	Rear	MPV FWD RHZ	511917 and 532155 and 510668 different structure	Engine Mounting Bushing	GRM11917
	1999.09-2002.09	Rear	MPV FWD RHZ	532155 and 510668 and 511917 different structure	Engine Mounting Bushing	GRM32155
	1999.09-2002.09	Right Upper	MPV FWD RHZ	510668 and 532155 and 511917 different structure	Engine Mounting Bushing	GRM10668
2.0 (81 kw)	2001.04-2003.10	Rear	MPV FWD RHW	Outer diameter:65.1mm	Engine Mounting Bushing	GRM11917
	2001.04-2003.10	Rear	MPV FWD RHW	Outer diameter:70mm	Engine Mounting Bushing	GRM32155
2.0 (97 kw)	1998.05-2000.07	Rear	MPV FWD RFV		Engine Mounting Bushing	GRM11917
	1998.05-2000.07	Rear	MPV FWD RFV		Engine Mounting Bushing	GRM32155
2.0 (100 kw)	2000.07-2002.09	Rear	MPV FWD RFN		Engine Mounting Bushing	GRM11917
	2000.07-2002.09	Rear	MPV FWD RFN		Engine Mounting Bushing	GRM32155
	2000.07-2002.09	-	MPV FWD RFN		Guide Tube,cluth	GRM17867
2.0 (108 kw)	1994.08-1999.12	Rear	MPV FWD RGX		Engine Mounting Bushing	GRM11917
	1994.08-1999.12	Rear	MPV FWD RGX		Engine Mounting Bushing	GRM32155
2.1 (80 kw)	1996.07-1999.12	Rear	MPV FWD P8C		Engine Mounting Bushing	GRM11917
	1996.07-1999.12	Rear	MPV FWD P8C		Engine Mounting Bushing	GRM32155
	1996.07-1999.12	Right Upper	MPV FWD P8C		Engine Mounting Bushing	GRM10668
LAND ROVER						
Defender 110						
3.9 (136 kw)	1992.09-2003.09	Rear Axle Left & Right	Terrain cab wagon closed 4WD 31G		Bushing,shock absorber	GRM13063
Defender 90						
2.4 (103 kw)	2007.07-2016.02	Rear Axle Left & Right	Closed Off-Road Vehicle 4WD DT244(PUMA)		Bushing,shock absorber	GRM13063
Defender Cabrio						
2.5 (83 kw)	1990.08-1998.11	Rear Axle Left & Right	Open Off-Road Vehicle 4WD 23 L, 11 L, 16 L		Bushing,shock absorber	GRM13063
2.5 (90 kw)	1998.06-2016.02	Rear Axle Left & Right	Open Off-Road Vehicle 4WD 14 P, 15 P, 10 P		Bushing,shock absorber	GRM13063
Defender Pick Up						
2.5 (90 kw)	1998.06-2016.02	Rear Axle Left & Right	Open Off-Road Vehicle 4WD 15 P, 10 P		Bushing,shock absorber	GRM13063
Defender Station Wagon						
2.4 (90 kw)	2006.10-2016.02	Rear Axle Left & Right	Closed Off-Road Vehicle 4WD DT244(PUMA)		Bushing,shock absorber	GRM13063
2.5 (83 kw)	1990.08-1998.12	Rear Axle Left & Right	Closed Off-Road Vehicle 4WD 23 L, 11 L, 16 L		Bushing,shock absorber	GRM13063
2.5 (90 kw)	1998.06-2016.02	Rear Axle Left & Right	Closed Off-Road Vehicle 4WD 14 P, 15 P, 10 P		Bushing,shock absorber	GRM13063
Discovery						
2.0 (99 kw)	1989.06-1998.10	Rear Axle Left & Right	Terrain cab wagon closed 4WD 20T4HG		Bushing,shock absorber	GRM13063
2.5 (81 kw)	1994.06-1996.10	Rear Axle Left & Right	Closed Off-Road Vehicle 4WD 19L		Bushing,shock absorber	GRM13063
2.5 (83 kw)	1989.10-1998.12	Rear Axle Left & Right	Terrain cab wagon closed 4WD 12L/17L/21L		Bushing,shock absorber	GRM13063
2.5 (90 kw)	1994.07-1998.10	Rear Axle Left & Right	Terrain cab wagon closed 4WD 19L/21L/22L		Bushing,shock absorber	GRM13063
2.7 (140 kw)	2004.07-2009.09	Rear Axle Left & Right	Closed Off-Road Vehicle 4WD 276DT(TDV6)		Bushing,shock absorber	GRM50769
	2004.07-2009.09	Rear Axle Left & Right Lower Outer	Closed Off-Road Vehicle 4WD 276DT(TDV6)		Bushing	GRM50564
	2004.07-2009.09	Front Axle	Closed Off-Road Vehicle 4WD 276DT(TDV6)		Rubber Buffer,shock absorber	GRM37424
	2004.07-2009.09	Rear Axle Left & Right Lower	Closed Off-Road Vehicle 4WD 276DT(TDV6)		Knuckle Bushing	GRM36856
	2004.07-2009.09	Rear Axle Left & Right Upper	Closed Off-Road Vehicle 4WD 276DT(TDV6)		Knuckle Bushing	GRM50330
	2007.01-2009.07	Rear Axle Left & Right	Van 4WD 276DT(TDV6)		Bushing,shock absorber	GRM50769

	YEAR	FITTING POSITION	BODY STYLE & DRIVE TYPE & ENGINE	REMARKS	PRODUCT	G-AP Ref.
LAND ROVER **Discovery**						
2.7 (140 kw)	2007.01-2009.07	Rear Axle Left & Right Lower Outer	Van 4WD 276DT(TDV6)		Bushing	GRM50564
	2007.01-2009.07	Front Axle	Van 4WD 276DT(TDV6)		Rubber Buffer,shock absorber	GRM37424
	2007.01-2009.07	Rear Axle Left & Right Lower	Van 4WD 276DT(TDV6)		Knuckle Bushing	GRM36856
	2007.01-2009.07	Rear Axle Left & Right Upper	Van 4WD 276DT(TDV6)		Knuckle Bushing	GRM50330
	2009.09-2018.12	Rear Axle Left & Right	Closed Off-Road Vehicle 4WD 276DT(TDV6)		Bushing,shock absorber	GRM50769
	2009.09-2018.12	Rear Axle Left & Right Lower Outer	Closed Off-Road Vehicle 4WD 276DT(TDV6)		Bushing	GRM50564
	2009.09-2018.12	Front Axle	Closed Off-Road Vehicle 4WD 276DT(TDV6)		Rubber Buffer,shock absorber	GRM37424
	2009.09-2018.12	Rear Axle Left & Right Lower	Closed Off-Road Vehicle 4WD 276DT(TDV6)		Knuckle Bushing	GRM36856
	2009.09-2018.12	Rear Axle Left & Right Upper	Closed Off-Road Vehicle 4WD 276DT(TDV6)		Knuckle Bushing	GRM50330
3.0 (155 kw)	2010.05-2018.12	Rear Axle Left & Right	Closed Off-Road Vehicle 4WD 306DT(TDV6)		Bushing,shock absorber	GRM50769
	2010.05-2018.12	Rear Axle Left & Right Lower Outer	Closed Off-Road Vehicle 4WD 306DT(TDV6)		Bushing	GRM50564
	2010.05-2018.12	Front Axle	Closed Off-Road Vehicle 4WD 306DT(TDV6)		Rubber Buffer,shock absorber	GRM37424
	2010.05-2018.12	Rear Axle Left & Right Lower	Closed Off-Road Vehicle 4WD 306DT(TDV6)		Knuckle Bushing	GRM36856
	2010.05-2018.12	Rear Axle Left & Right Upper	Closed Off-Road Vehicle 4WD 306DT(TDV6)		Knuckle Bushing	GRM50330
	2011.01-2017.12	Rear Axle Left & Right	Van 4WD 306DT(TDV6)		Bushing,shock absorber	GRM50769
	2011.01-2017.12	Rear Axle Left & Right Lower Outer	Van 4WD 306DT(TDV6)		Bushing	GRM50564
	2011.01-2017.12	Front Axle	Van 4WD 306DT(TDV6)		Rubber Buffer,shock absorber	GRM37424
	2011.01-2017.12	Rear Axle Left & Right Lower	Van 4WD 306DT(TDV6)		Knuckle Bushing	GRM36856
	2011.01-2017.12	Rear Axle Left & Right Upper	Van 4WD 306DT(TDV6)		Knuckle Bushing	GRM50330
3.0 (180 kw)	2009.09-2018.12	Rear Axle Left & Right	Closed Off-Road Vehicle 4WD 306DT(TDV6)		Bushing,shock absorber	GRM50769
	2009.09-2018.12	Rear Axle Left & Right Lower Outer	Closed Off-Road Vehicle 4WD 306DT(TDV6)		Bushing	GRM50564
	2009.09-2018.12	Front Axle	Closed Off-Road Vehicle 4WD 306DT(TDV6)		Rubber Buffer,shock absorber	GRM37424
	2009.09-2018.12	Rear Axle Left & Right Lower	Closed Off-Road Vehicle 4WD 306DT(TDV6)		Knuckle Bushing	GRM36856
	2009.09-2018.12	Rear Axle Left & Right Upper	Closed Off-Road Vehicle 4WD 306DT(TDV6)		Knuckle Bushing	GRM50330
	2011.01-2017.12	Rear Axle Left & Right	Van 4WD 306DT(TDV6)		Bushing,shock absorber	GRM50769
	2011.01-2017.12	Rear Axle Left & Right Lower Outer	Van 4WD 306DT(TDV6)		Bushing	GRM50564
	2011.01-2017.12	Front Axle	Van 4WD 306DT(TDV6)		Rubber Buffer,shock absorber	GRM37424
	2011.01-2017.12	Rear Axle Left & Right Lower	Van 4WD 306DT(TDV6)		Knuckle Bushing	GRM36856
	2011.01-2017.12	Rear Axle Left & Right Upper	Van 4WD 306DT(TDV6)		Knuckle Bushing	GRM50330
3.0 (183 kw)	2012.07-2018.12	Rear Axle Left & Right	Closed Off-Road Vehicle 4WD 306DT(TDV6)		Bushing,shock absorber	GRM50769
	2012.07-2018.12	Rear Axle Left & Right Lower Outer	Closed Off-Road Vehicle 4WD 306DT(TDV6)		Bushing	GRM50564
	2012.07-2018.12	Front Axle	Closed Off-Road Vehicle 4WD 306DT(TDV6)		Rubber Buffer,shock absorber	GRM37424
	2012.07-2018.12	Rear Axle Left & Right Lower	Closed Off-Road Vehicle 4WD 306DT(TDV6)		Knuckle Bushing	GRM36856
	2012.07-2018.12	Rear Axle Left & Right Upper	Closed Off-Road Vehicle 4WD 306DT(TDV6)		Knuckle Bushing	GRM50330
3.0 (188 kw)	2009.11-2018.12	Rear Axle Left & Right	Closed Off-Road Vehicle 4WD 306DT(TDV6)		Bushing,shock absorber	GRM50769
	2009.11-2018.12	Rear Axle Left & Right Lower Outer	Closed Off-Road Vehicle 4WD 306DT(TDV6)		Bushing	GRM50564
	2009.11-2018.12	Front Axle	Closed Off-Road Vehicle 4WD 306DT(TDV6)		Rubber Buffer,shock absorber	GRM37424
	2009.11-2018.12	Rear Axle Left & Right Lower	Closed Off-Road Vehicle 4WD 306DT(TDV6)		Knuckle Bushing	GRM36856
	2009.11-2018.12	Rear Axle Left & Right Upper	Closed Off-Road Vehicle 4WD 306DT(TDV6)		Knuckle Bushing	GRM50330
	2011.01-2017.12	Rear Axle Left & Right	Van 4WD 306DT(TDV6)		Bushing,shock absorber	GRM50769
	2011.01-2017.12	Rear Axle Left & Right Lower Outer	Van 4WD 306DT(TDV6)		Bushing	GRM50564
	2011.01-2017.12	Front Axle	Van 4WD 306DT(TDV6)		Rubber Buffer,shock absorber	GRM37424
	2011.01-2017.12	Rear Axle Left & Right Lower	Van 4WD 306DT(TDV6)		Knuckle Bushing	GRM36856
	2011.01-2017.12	Rear Axle Left & Right Upper	Van 4WD 306DT(TDV6)		Knuckle Bushing	GRM50330
3.0 (200 kw)	2009.09-2018.12	Rear Axle Left & Right	Closed Off-Road Vehicle 4WD 306DT(TDV6)		Bushing,shock absorber	GRM50769
	2009.09-2018.12	Rear Axle Left & Right Lower Outer	Closed Off-Road Vehicle 4WD 306DT(TDV6)		Bushing	GRM50564
	2009.09-2018.12	Front Axle	Closed Off-Road Vehicle 4WD 306DT(TDV6)		Rubber Buffer,shock absorber	GRM37424
	2009.09-2018.12	Rear Axle Left & Right Lower	Closed Off-Road Vehicle 4WD 306DT(TDV6)		Knuckle Bushing	GRM36856
	2009.09-2018.12	Rear Axle Left & Right Upper	Closed Off-Road Vehicle 4WD 306DT(TDV6)		Knuckle Bushing	GRM50330
3.0 (250 kw)	2013.08-2018.12	Rear Axle Left & Right	Closed Off-Road Vehicle 4WD 306PS(AJ126)		Bushing,shock absorber	GRM50769
	2013.08-2018.12	Rear Axle Left & Right Lower Outer	Closed Off-Road Vehicle 4WD 306PS(AJ126)		Bushing	GRM50564
	2013.08-2018.12	Front Axle	Closed Off-Road Vehicle 4WD 306PS(AJ126)		Rubber Buffer,shock absorber	GRM37424
	2013.08-2018.12	Rear Axle Left & Right Lower	Closed Off-Road Vehicle 4WD 306PS(AJ126)		Knuckle Bushing	GRM36856
	2013.08-2018.12	Rear Axle Left & Right Upper	Closed Off-Road Vehicle 4WD 306PS(AJ126)		Knuckle Bushing	GRM50330
3.0 (254 kw)	2012.09-2018.12	Rear Axle Left & Right	Closed Off-Road Vehicle 4WD 306PS(AJ126)		Bushing,shock absorber	GRM50769
	2012.09-2018.12	Front Axle	Closed Off-Road Vehicle 4WD 306PS(AJ126)		Rubber Buffer,shock absorber	GRM37424
	2012.09-2018.12	Rear Axle Left & Right Lower	Closed Off-Road Vehicle 4WD 306PS(AJ126)		Knuckle Bushing	GRM36856
4.0 (134 kw)	1993.08-1998.10	Rear Axle Left & Right	Terrain cab wagon closed 4WD 35D/35L		Bushing,shock absorber	GRM13063
4.0 (136 kw)	1993.09-1998.10	Rear Axle Left & Right	Terrain cab wagon closed 4WD 37L		Bushing,shock absorber	GRM13063
4.0 (156 kw)	2004.10-2009.09	Rear Axle Left & Right	Closed Off-Road Vehicle 4WD 406PN		Bushing,shock absorber	GRM50769
	2004.10-2009.09	Rear Axle Left & Right Lower Outer	Closed Off-Road Vehicle 4WD 406PN		Bushing	GRM50564
	2004.10-2009.09	Front Axle	Closed Off-Road Vehicle 4WD 406PN		Rubber Buffer,shock absorber	GRM37424
	2004.10-2009.09	Rear Axle Left & Right Lower	Closed Off-Road Vehicle 4WD 406PN		Knuckle Bushing	GRM36856
	2004.10-2009.09	Rear Axle Left & Right Upper	Closed Off-Road Vehicle 4WD 406PN		Knuckle Bushing	GRM50330

	YEAR	FITTING POSITION	BODY STYLE & DRIVE TYPE & ENGINE	REMARKS	PRODUCT	G-AP Ref.
LAND ROVER						
Discovery						
4.0 (160 kw)	2004.10-2009.09	Rear Axle Left & Right	Closed Off-Road Vehicle 4WD 406PN(COLOGNE V6)		Bushing,shock absorber	GRM50769
	2004.10-2009.09	Rear Axle Left & Right Lower Outer	Closed Off-Road Vehicle 4WD 406PN(COLOGNE V6)		Bushing	GRM50564
	2004.10-2009.09	Front Axle	Closed Off-Road Vehicle 4WD 406PN(COLOGNE V6)		Rubber Buffer,shock absorber	GRM37424
	2004.10-2009.09	Rear Axle Left & Right Lower	Closed Off-Road Vehicle 4WD 406PN(COLOGNE V6)		Knuckle Bushing	GRM36856
	2004.10-2009.09	Rear Axle Left & Right Upper	Closed Off-Road Vehicle 4WD 406PN(COLOGNE V6)		Knuckle Bushing	GRM50330
	2005.02-2009.09	Rear Axle Left & Right	Closed Off-Road Vehicle 4WD 406PN(COLOGNE V6)		Bushing,shock absorber	GRM50769
	2005.02-2009.09	Rear Axle Left & Right Lower Outer	Closed Off-Road Vehicle 4WD 406PN(COLOGNE V6)		Bushing	GRM50564
	2005.02-2009.09	Front Axle	Closed Off-Road Vehicle 4WD 406PN(COLOGNE V6)		Rubber Buffer,shock absorber	GRM37424
	2005.02-2009.09	Rear Axle Left & Right Lower	Closed Off-Road Vehicle 4WD 406PN(COLOGNE V6)		Knuckle Bushing	GRM36856
	2005.02-2009.09	Rear Axle Left & Right Upper	Closed Off-Road Vehicle 4WD 406PN(COLOGNE V6)		Knuckle Bushing	GRM50330
	2009.09-2018.12	Rear Axle Left & Right	Closed Off-Road Vehicle 4WD 406PN(COLOGNE V6)		Bushing,shock absorber	GRM50769
	2009.09-2018.12	Rear Axle Left & Right Lower Outer	Closed Off-Road Vehicle 4WD 406PN(COLOGNE V6)		Bushing	GRM50564
	2009.09-2018.12	Front Axle	Closed Off-Road Vehicle 4WD 406PN(COLOGNE V6)		Rubber Buffer,shock absorber	GRM37424
	2009.09-2018.12	Rear Axle Left & Right Lower	Closed Off-Road Vehicle 4WD 406PN(COLOGNE V6)		Knuckle Bushing	GRM36856
	2009.09-2018.12	Rear Axle Left & Right Upper	Closed Off-Road Vehicle 4WD 406PN(COLOGNE V6)		Knuckle Bushing	GRM50330
4.0 (161 kw)	2005.02-2009.09	Rear Axle Left & Right	Closed Off-Road Vehicle 4WD 406PN(COLOGNE V6)		Bushing,shock absorber	GRM50769
	2005.02-2009.09	Rear Axle Left & Right Lower Outer	Closed Off-Road Vehicle 4WD 406PN(COLOGNE V6)		Bushing	GRM50564
	2005.02-2009.09	Front Axle	Closed Off-Road Vehicle 4WD 406PN(COLOGNE V6)		Rubber Buffer,shock absorber	GRM37424
	2005.02-2009.09	Rear Axle Left & Right Lower	Closed Off-Road Vehicle 4WD 406PN(COLOGNE V6)		Knuckle Bushing	GRM36856
	2005.02-2009.09	Rear Axle Left & Right Upper	Closed Off-Road Vehicle 4WD 406PN(COLOGNE V6)		Knuckle Bushing	GRM50330
4.4 (220 kw)	2004.07-2009.09	Rear Axle Left & Right	Closed Off-Road Vehicle 4WD 448PN(AJV8)		Bushing,shock absorber	GRM50769
	2004.07-2009.09	Rear Axle Left & Right Lower Outer	Closed Off-Road Vehicle 4WD 448PN(AJV8)		Bushing	GRM50564
	2004.07-2009.09	Front Axle	Closed Off-Road Vehicle 4WD 448PN(AJV8)		Rubber Buffer,shock absorber	GRM37424
	2004.07-2009.09	Rear Axle Left & Right Lower	Closed Off-Road Vehicle 4WD 448PN(AJV8)		Knuckle Bushing	GRM36856
	2004.07-2009.09	Rear Axle Left & Right Upper	Closed Off-Road Vehicle 4WD 448PN(AJV8)		Knuckle Bushing	GRM50330
4.4 (224 kw)	2004.09-2009.09	Rear Axle Left & Right	Closed Off-Road Vehicle 4WD 448PN		Bushing,shock absorber	GRM50769
	2004.09-2009.09	Rear Axle Left & Right Lower Outer	Closed Off-Road Vehicle 4WD 448PN		Bushing	GRM50564
	2004.09-2009.09	Front Axle	Closed Off-Road Vehicle 4WD 448PN		Rubber Buffer,shock absorber	GRM37424
	2004.09-2009.09	Rear Axle Left & Right Lower	Closed Off-Road Vehicle 4WD 448PN		Knuckle Bushing	GRM36856
5.0 (218 kw)	2009.09-2018.12	Rear Axle Left & Right	Closed Off-Road Vehicle 4WD		Bushing,shock absorber	GRM50769
	2009.09-2018.12	Front Axle	Closed Off-Road Vehicle 4WD		Rubber Buffer,shock absorber	GRM37424
5.0 (276 kw)	2009.09-2018.12	Rear Axle Left & Right	Closed Off-Road Vehicle 4WD 508PN(AJ133)		Bushing,shock absorber	GRM50769
	2009.09-2018.12	Rear Axle Left & Right Lower Outer	Closed Off-Road Vehicle 4WD 508PN(AJ133)		Bushing	GRM50564
	2009.09-2018.12	Front Axle	Closed Off-Road Vehicle 4WD 508PN(AJ133)		Rubber Buffer,shock absorber	GRM37424
	2009.09-2018.12	Rear Axle Left & Right Lower	Closed Off-Road Vehicle 4WD 508PN(AJ133)		Knuckle Bushing	GRM36856
	2009.09-2018.12	Rear Axle Left & Right Upper	Closed Off-Road Vehicle 4WD 508PN(AJ133)		Knuckle Bushing	GRM50330
Discovery Sport						
1.5 (227 kw)	2020.02-	Front Axle	SUV 4WD PT153(AJ20P3)		Protection Boot	GRM40272
2.0 (110 kw)	2014.12-	Left	SUV 4WD 204DTD(AJ20D4)		Engine Mounting Bushing	GRM36552
	2014.12-	Left	SUV Van 4WD 204DTD(AJ20D4)		Engine Mounting Bushing	GRM36552
	2014.12-	Front Axle	SUV 4WD 204DTD(AJ20D4)		Protection Boot	GRM40272
	2014.12-	Front Axle	SUV Van 4WD 204DTD(AJ20D4)		Protection Boot	GRM40272
	2014.12-	Front Axle	SUV 4WD 204DTD(AJ20D4)		Rubber Buffer,shock absorber	GRM37195
	2015.08-	Left	SUV FWD 204DTD(AJ20D4)		Engine Mounting Bushing	GRM36552
	2015.08-	Left	SUV Van FWD 204DTD(AJ20D4)		Engine Mounting Bushing	GRM36552
	2015.08-	Front Axle	SUV FWD 204DTD(AJ20D4)		Protection Boot	GRM40272
	2015.08-	Front Axle	SUV Van FWD 204DTD(AJ20D4)		Protection Boot	GRM40272
	2015.08-	Front Axle	SUV FWD 204DTD(AJ20D4)		Rubber Buffer,shock absorber	GRM37195
	2019.05-	Left	SUV 4WD 204DTD(AJ20D4)		Engine Mounting Bushing	GRM36552
	2019.05-	Front Axle	SUV 4WD 204DTD(AJ20D4)		Protection Boot	GRM40272
	2019.05-	Front Axle	SUV 4WD 204DTD(AJ20D4)		Rubber Buffer,shock absorber	GRM37195
2.0 (120 kw)	2020.07-	Front Axle	SUV 4WD 204DTY(AJ21D4)		Protection Boot	GRM40272
	2020.07-	Front Axle	SUV FWD 204DTD(AJ20D4)		Protection Boot	GRM40272
2.0 (132 kw)	2015.06-	Left	SUV 4WD 204DTD(AJ20D4)		Engine Mounting Bushing	GRM36552
	2015.06-	Left	SUV Van 4WD 204DTD(AJ20D4)		Engine Mounting Bushing	GRM36552
	2015.06-	Front Axle	SUV 4WD 204DTD(AJ20D4)		Protection Boot	GRM40272
	2015.06-	Front Axle	SUV Van 4WD 204DTD(AJ20D4)		Protection Boot	GRM40272
	2015.06-	Front Axle	SUV 4WD 204DTD(AJ20D4)		Rubber Buffer,shock absorber	GRM37195
	2019.05-	Left	SUV 4WD 204DTD(AJ20D4)		Engine Mounting Bushing	GRM36552
	2019.05-	Front Axle	SUV 4WD 204DTD(AJ20D4)		Protection Boot	GRM40272
	2019.05-	Front Axle	SUV 4WD 204DTD(AJ20D4)		Rubber Buffer,shock absorber	GRM37195
2.0 (147 kw)	2019.05-	Left	SUV 4WD PT204(AJ20P4)		Engine Mounting Bushing	GRM36552
	2019.05-	Front Axle	SUV 4WD PT204(AJ20P4)		Protection Boot	GRM40272
	2020.07-	Front Axle	SUV 4WD PT204(AJ20P4)		Protection Boot	GRM40272

	YEAR	FITTING POSITION	BODY STYLE & DRIVE TYPE & ENGINE	REMARKS	PRODUCT	G-AP Ref.
LAND ROVER						
Discovery Sport						
2.0 (147 kw)	2020.09-	Front Axle	SUV 4WD PT204(AJ20P4)		Protection Boot	GRM40272
2.0 (150 kw)	2020.07-	Front Axle	SUV 4WD 204DTY(AJ21D4)		Protection Boot	GRM40272
2.0 (177 kw)	2014.11-	Left	SUV 4WD 204PT(GTDI)		Engine Mounting Bushing	GRM36552
	2014.11-	Front Axle	SUV 4WD 204PT(GTDI)		Protection Boot	GRM40272
	2014.11-	Front Axle	SUV 4WD 204PT(GTDI)		Rubber Buffer,shock absorber	GRM37195
	2017.01-	Left	SUV Van 4WD 204PT(GTDI)		Engine Mounting Bushing	GRM36552
	2017.01-	Front Axle	SUV Van 4WD 204PT(GTDI)		Protection Boot	GRM40272
	2017.08-	Left	SUV 4WD 204DTA(AJ20D4)		Engine Mounting Bushing	GRM36552
	2017.08-	Left	SUV Van 4WD 204DTA(AJ20D4)		Engine Mounting Bushing	GRM36552
	2017.08-	Front Axle	SUV 4WD 204DTA(AJ20D4)		Protection Boot	GRM40272
	2017.08-	Front Axle	SUV Van 4WD 204DTA(AJ20D4)		Protection Boot	GRM40272
	2017.08-	Front Axle	SUV 4WD 204DTA(AJ20D4)		Rubber Buffer,shock absorber	GRM37195
	2017.12-	Left	SUV 4WD PT204(AJ20P4)		Engine Mounting Bushing	GRM36552
	2017.12-	Left	SUV Van 4WD PT204(AJ20P4)		Engine Mounting Bushing	GRM36552
	2017.12-	Front Axle	SUV Van 4WD PT204(AJ20P4)		Protection Boot	GRM40272
	2018.12-	Front Axle	SUV 4WD PT204(AJ20P4)		Protection Boot	GRM40272
	2019.05-	Left	SUV 4WD 204DTA(AJ20D4)		Engine Mounting Bushing	GRM36552
	2019.05-	Front Axle	SUV 4WD 204DTA(AJ20D4)		Protection Boot	GRM40272
	2019.05-	Front Axle	SUV 4WD 204DTA(AJ20D4)		Rubber Buffer,shock absorber	GRM37195
2.0 (183 kw)	2019.05-	Front Axle	SUV 4WD PT204(AJ20P4)		Protection Boot	GRM40272
2.0 (184 kw)	2019.05-	Left	SUV 4WD PT204(AJ20P4)		Engine Mounting Bushing	GRM36552
	2019.05-	Front Axle	SUV 4WD PT204(AJ20P4)		Protection Boot	GRM40272
2.0 (213 kw)	2017.08-	Left	SUV 4WD PT204(AJ20P4)		Engine Mounting Bushing	GRM36552
	2017.08-	Left	SUV Van 4WD PT204(AJ20P4)		Engine Mounting Bushing	GRM36552
	2017.08-	Front Axle	SUV 4WD PT204(AJ20P4)		Protection Boot	GRM40272
	2017.08-	Front Axle	SUV Van 4WD PT204(AJ20P4)		Protection Boot	GRM40272
	2017.08-	Front Axle	SUV 4WD PT204(AJ20P4)		Rubber Buffer,shock absorber	GRM37195
	2020.07-	Front Axle	SUV 4WD PT204(AJ20P4)		Protection Boot	GRM40272
2.2 (110 kw)	2014.09-	Left	SUV 4WD 224DT(DW12BTED4)		Engine Mounting Bushing	GRM36552
	2014.09-	Front Axle	SUV 4WD 224DT(DW12BTED4)		Protection Boot	GRM40272
	2014.09-	Front Axle	SUV 4WD 224DT(DW12BTED4)		Rubber Buffer,shock absorber	GRM37195
2.2 (140 kw)	2014.09-	Left	SUV 4WD 224DT(DW12BTED4)		Engine Mounting Bushing	GRM36552
	2014.09-	Front Axle	SUV 4WD 224DT(DW12BTED4)		Protection Boot	GRM40272
	2014.09-	Front Axle	SUV 4WD 224DT(DW12BTED4)		Rubber Buffer,shock absorber	GRM37195
Freelander						
1.8 (86 kw)	1998.04-2006.10	Front Axle Left & Right	Terrain cab wagon closed 4WD 18K4F		Bushing	GRM14832
	1998.04-2006.10	Rear	Terrain cab wagon closed 4WD 18K4F		Bush,mounting differential	GRM16501
1.8 (88 kw)	1998.02-2006.10	Front Axle Left & Right	Terrain cab open 4WD 18K4F		Bushing	GRM14832
	1998.02-2006.10	Rear	Terrain cab open 4WD 18K4F		Bush,mounting differential	GRM16501
2.0 (82 kw)	2000.04-2006.10	Front Axle Left & Right	Terrain cab wagon closed 4WD M47		Bushing	GRM14832
2.0 (177 kw)	2011.10-2014.10	Front Axle	Closed Off-Road Vehicle 4WD 204PT(GTDI)		Protection Boot	GRM40272
	2011.10-2014.10	Front Axle	Closed Off-Road Vehicle 4WD 204PT(GTDI)		Rubber Buffer,shock absorber	GRM37195
	2011.10-2014.10	Rear Axle Left & Right Lower Centre	Closed Off-Road Vehicle 4WD 204PT(GTDI)		Knuckle Bushing	GRM17700
2.2 (110 kw)	2006.10-2014.10	Left	Closed Off-Road Vehicle 4WD 224DT(DW12BTED4);DW12BTED4		Engine Mounting Bushing	GRM36552
	2006.10-2014.10	Front Axle	Closed Off-Road Vehicle 4WD 224DT(DW12BTED4);DW12BTED4		Protection Boot	GRM40272
	2006.10-2014.10	Front Axle	Closed Off-Road Vehicle 4WD 224DT(DW12BTED4);DW12BTED4		Rubber Buffer,shock absorber	GRM37195
	2006.10-2014.10	Rear Axle Left & Right Lower Centre	Closed Off-Road Vehicle 4WD 224DT(DW12BTED4);DW12BTED4		Knuckle Bushing	GRM17700
	2010.08-2014.10	Left	Closed Off-Road Vehicle FWD 224DT(DW12BTED4);DW12BTED4		Engine Mounting Bushing	GRM36552
	2010.08-2014.10	Front Axle	Closed Off-Road Vehicle FWD 224DT(DW12BTED4);DW12BTED4		Protection Boot	GRM40272
	2010.08-2014.10	Front Axle	Closed Off-Road Vehicle FWD 224DT(DW12BTED4);DW12BTED4		Rubber Buffer,shock absorber	GRM37195
	2010.08-2014.10	Rear Axle Left & Right Lower Centre	Closed Off-Road Vehicle FWD 224DT(DW12BTED4);DW12BTED4		Knuckle Bushing	GRM17700
2.2 (112 kw)	2007.01-2014.10	Left	Closed Off-Road Vehicle 4WD 224DT(DW12BTED4)		Engine Mounting Bushing	GRM36552
	2007.01-2014.10	Front Axle	Closed Off-Road Vehicle 4WD 224DT(DW12BTED4)		Protection Boot	GRM40272
	2007.01-2014.10	Front Axle	Closed Off-Road Vehicle 4WD 224DT(DW12BTED4)		Rubber Buffer,shock absorber	GRM37195
	2007.01-2014.10	Rear Axle Left & Right Lower Centre	Closed Off-Road Vehicle 4WD 224DT(DW12BTED4)		Knuckle Bushing	GRM17700
2.2 (115 kw)	2006.10-2014.10	Left	Closed Off-Road Vehicle 4WD 224DT(DW12BTED4)		Engine Mounting Bushing	GRM36552
	2006.10-2014.10	Front Axle	Closed Off-Road Vehicle 4WD 224DT(DW12BTED4)		Protection Boot	GRM40272
	2006.10-2014.10	Front Axle	Closed Off-Road Vehicle 4WD 224DT(DW12BTED4)		Rubber Buffer,shock absorber	GRM37195
	2006.10-2014.10	Rear Axle Left & Right Lower Centre	Closed Off-Road Vehicle 4WD 224DT(DW12BTED4)		Knuckle Bushing	GRM17700
2.2 (118 kw)	2006.10-2014.10	Left	Closed Off-Road Vehicle 4WD 224DT(DW12BTED4);DW12BTED4		Engine Mounting Bushing	GRM36552
	2006.10-2014.10	Front Axle	Closed Off-Road Vehicle 4WD 224DT(DW12BTED4);DW12BTED4		Protection Boot	GRM40272
	2006.10-2014.10	Front Axle	Van 4WD 224DT(DW12BTED4)		Protection Boot	GRM40272
	2006.10-2014.10	Front Axle	Closed Off-Road Vehicle 4WD 224DT(DW12BTED4);DW12BTED4		Rubber Buffer,shock absorber	GRM37195
	2006.10-2014.10	Front Axle	Van 4WD 224DT(DW12BTED4)		Rubber Buffer,shock absorber	GRM37195

	YEAR	FITTING POSITION	BODY STYLE & DRIVE TYPE & ENGINE	REMARKS	PRODUCT	G-AP Ref.
LAND ROVER						
Freelander						
2.2 (118 kw)	2006.10-2014.10	Rear Axle Left & Right Lower Centre	Closed Off-Road Vehicle 4WD 224DT(DW12BTED4);DW12BTED4		Knuckle Bushing	GRM17700
	2006.10-2014.10	Rear Axle Left & Right Lower Centre	Van 4WD 224DT(DW12BTED4)		Knuckle Bushing	GRM17700
2.2 (140 kw)	2010.08-2014.10	Left	Closed Off-Road Vehicle 4WD 224DT(DW12BTED4)		Engine Mounting Bushing	GRM36552
	2010.08-2014.10	Front Axle	Closed Off-Road Vehicle 4WD 224DT(DW12BTED4)		Protection Boot	GRM40272
	2010.08-2014.10	Front Axle	Closed Off-Road Vehicle 4WD 224DT(DW12BTED4)		Rubber Buffer,shock absorber	GRM37195
	2010.08-2014.10	Rear Axle Left & Right Lower Centre	Closed Off-Road Vehicle 4WD 224DT(DW12BTED4)		Knuckle Bushing	GRM17700
2.5 (130 kw)	2000.11-2006.10	Front Axle Left & Right	Terrain cab wagon closed 4WD 25KV6		Bushing	GRM14832
	2000.11-2006.10	Rear	Terrain cab wagon closed 4WD 25KV6		Bush,mounting differential	GRM16501
3.2 (171 kw)	2006.10-2014.10	Left	Closed Off-Road Vehicle 4WD B6324S(32PDPR)		Engine Mounting Bushing	GRM36552
	2006.10-2014.10	Front Axle	Closed Off-Road Vehicle 4WD B6324S(32PDPR)		Rubber Buffer,shock absorber	GRM37195
	2006.10-2014.10	Rear Axle Left & Right Lower Centre	Closed Off-Road Vehicle 4WD B6324S(32PDPR)		Knuckle Bushing	GRM17700
Range Rover						
2.5 (83 kw)	1992.11-1996.04	Rear Axle Left & Right	Terrain cab wagon closed 4WD 14L/21L		Bushing,shock absorber	GRM13063
3.0 (130 kw)	2002.03-2012.08	Rear Axle Left & Right Lower	Closed Off-Road Vehicle 4WD 306D1(M57D30)		Knuckle Bushing	GRM36856
	2002.03-2012.08	Rear Axle Left & Right Upper	Closed Off-Road Vehicle 4WD 306D1(M57D30)		Knuckle Bushing	GRM36538
3.6 (200 kw)	2006.04-2012.08	Rear Axle Left & Right Lower	Closed Off-Road Vehicle 4WD 368DT(LION)		Knuckle Bushing	GRM36856
	2006.04-2012.08	Rear Axle Left & Right Upper	Closed Off-Road Vehicle 4WD 368DT(LION)		Knuckle Bushing	GRM36538
4.2 (291 kw)	2005.05-2012.08	Rear Axle Left & Right Lower	Closed Off-Road Vehicle 4WD 428PS(AJV8)		Knuckle Bushing	GRM36856
	2005.05-2012.08	Rear Axle Left & Right Upper	Closed Off-Road Vehicle 4WD 428PS(AJV8)		Knuckle Bushing	GRM36538
4.2 (298 kw)	2005.09-2009.12	Rear Axle Left & Right Lower	Closed Off-Road Vehicle 4WD 428PS		Knuckle Bushing	GRM36856
4.4 (210 kw)	2002.03-2005.08	Rear Axle Left & Right Lower	Closed Off-Road Vehicle 4WD M62 B44		Knuckle Bushing	GRM36856
	2002.03-2005.08	Rear Axle Left & Right Upper	Closed Off-Road Vehicle 4WD M62 B44		Knuckle Bushing	GRM36538
4.4 (220 kw)	2004.08-2012.08	Rear Axle Left & Right Lower	Closed Off-Road Vehicle 4WD 448PN(AJV8)		Knuckle Bushing	GRM36856
	2004.08-2012.08	Rear Axle Left & Right Upper	Closed Off-Road Vehicle 4WD 448PN(AJV8)		Knuckle Bushing	GRM36538
4.4 (224 kw)	2002.09-2009.12	Rear Axle Left & Right Lower	Closed Off-Road Vehicle 4WD 448PN		Knuckle Bushing	GRM36856
4.4 (225 kw)	2005.05-2012.08	Rear Axle Left & Right Lower	Closed Off-Road Vehicle 4WD 448PN(AJV8)		Knuckle Bushing	GRM36856
	2005.05-2012.08	Rear Axle Left & Right Upper	Closed Off-Road Vehicle 4WD 448PN(AJV8)		Knuckle Bushing	GRM36538
4.4 (230 kw)	2010.07-2012.08	Rear Axle Left & Right Lower	Closed Off-Road Vehicle 4WD 448DT(DITC)		Knuckle Bushing	GRM36856
	2010.07-2012.08	Rear Axle Left & Right Upper	Closed Off-Road Vehicle 4WD 448DT(DITC)		Knuckle Bushing	GRM36538
5.0 (276 kw)	2009.09-2012.08	Rear Axle Left & Right Lower	Closed Off-Road Vehicle 4WD 508PN(AJ133)		Knuckle Bushing	GRM36856
	2009.09-2012.08	Rear Axle Left & Right Upper	Closed Off-Road Vehicle 4WD 508PN(AJ133)		Knuckle Bushing	GRM36538
5.0 (375 kw)	2009.09-2012.08	Rear Axle Left & Right Lower	Closed Off-Road Vehicle 4WD 508PS(AJ133)		Knuckle Bushing	GRM36856
Range Rover Evoque						
1.5 (118 kw)	2020.09-	Front Axle	SUV FWD PT153(AJ20P3)		Protection Boot	GRM40272
1.5 (227 kw)	2020.02-	Front Axle	SUV 4WD PT153(AJ20P3)		Protection Boot	GRM40272
2.0 (110 kw)	2015.06-2019.12	Left	SUV FWD 204DTD(AJ20D4)		Engine Mounting Bushing	GRM36552
	2015.06-2019.12	Left	SUV 4WD 204DTD(AJ20D4)		Engine Mounting Bushing	GRM36552
	2015.06-2019.12	Front Axle	SUV FWD 204DTD(AJ20D4)		Protection Boot	GRM40272
	2015.06-2019.12	Front Axle	SUV 4WD 204DTD(AJ20D4)		Protection Boot	GRM40272
	2015.06-2019.12	Front Axle	SUV FWD 204DTD(AJ20D4)	VIN:LC2	Rubber Buffer,shock absorber	GRM37195
	2015.06-2019.12	Front Axle	SUV 4WD 204DTD(AJ20D4)	VIN:LC2	Rubber Buffer,shock absorber	GRM37195
	2015.06-2019.12	Rear Axle Left & Right Lower Centre	SUV FWD 204DTD(AJ20D4)		Knuckle Bushing	GRM17700
	2015.06-2019.12	Rear Axle Left & Right Lower Centre	SUV 4WD 204DTD(AJ20D4)		Knuckle Bushing	GRM17700
	2015.11-2019.12	Left	Convertible 4WD 204DTD(AJ20D4)		Engine Mounting Bushing	GRM36552
	2015.11-2019.12	Front Axle	Convertible 4WD 204DTD(AJ20D4)		Protection Boot	GRM40272
	2015.11-2019.12	Front Axle	Convertible 4WD 204DTD(AJ20D4)	VIN:LC2	Rubber Buffer,shock absorber	GRM37195
	2015.11-2019.12	Rear Axle Left & Right Lower Centre	Convertible 4WD 204DTD(AJ20D4)		Knuckle Bushing	GRM17700
	2018.12-	Front Axle	SUV 4WD 204DTD(AJ21D4)		Protection Boot	GRM40272
	2018.12-	Front Axle	SUV 4WD 204DTD(AJ20D4)		Protection Boot	GRM40272
	2018.12-	Front Axle	SUV FWD 204DTD(AJ20D4)		Protection Boot	GRM40272
2.0 (120 kw)	2020.07-	Front Axle	SUV 4WD 204DTY(AJ21D4)		Protection Boot	GRM40272
	2020.07-	Front Axle	SUV FWD 204DTY(AJ20D4)		Protection Boot	GRM40272
2.0 (132 kw)	2015.05-2019.12	Left	SUV 4WD 204DTD(AJ20D4)		Engine Mounting Bushing	GRM36552
	2015.05-2019.12	Front Axle	SUV 4WD 204DTD(AJ20D4)		Protection Boot	GRM40272
	2015.05-2019.12	Front Axle	SUV 4WD 204DTD(AJ20D4)	VIN:LC2	Rubber Buffer,shock absorber	GRM37195
	2015.05-2019.12	Rear Axle Left & Right Lower Centre	SUV 4WD 204DTD(AJ20D4)		Knuckle Bushing	GRM17700
	2015.11-2019.12	Left	Convertible 4WD 204DTD(AJ20D4)		Engine Mounting Bushing	GRM36552
	2015.11-2019.12	Front Axle	Convertible 4WD 204DTD(AJ20D4)		Protection Boot	GRM40272
	2015.11-2019.12	Front Axle	Convertible 4WD 204DTD(AJ20D4)	VIN:LC2	Rubber Buffer,shock absorber	GRM37195
	2015.11-2019.12	Rear Axle Left & Right Lower Centre	Convertible 4WD 204DTD(AJ20D4)		Knuckle Bushing	GRM17700
	2018.12-	Front Axle	SUV 4WD 204DTD(AJ21D4)		Protection Boot	GRM40272
	2018.12-	Front Axle	SUV 4WD 204DTD(AJ20D4)		Protection Boot	GRM40272
2.0 (147 kw)	2018.12-	Front Axle	SUV 4WD PT204(AJ20P4)		Protection Boot	GRM40272
	2020.09-	Front Axle	SUV 4WD PT204(AJ20P4)		Protection Boot	GRM40272

	YEAR	FITTING POSITION	BODY STYLE & DRIVE TYPE & ENGINE	REMARKS	PRODUCT	G-AP Ref.
LAND ROVER **Range Rover Evoque**						
2.0 (150 kw)	2020.07-	Front Axle	SUV 4WD 204DTY(AJ21D4)		Protection Boot	**GRM40272**
2.0 (176 kw)	2011.09-2019.12	Left	SUV 4WD 204PT(GTDI)		Engine Mounting Bushing	**GRM36552**
	2011.09-2019.12	Front Axle	SUV 4WD 204PT(GTDI)		Protection Boot	**GRM40272**
	2011.09-2019.12	Front Axle	SUV 4WD 204PT(GTDI)	VIN:LC2	Rubber Buffer,shock absorber	**GRM37195**
	2011.09-2019.12	Rear Axle Left & Right Lower Centre	SUV 4WD 204PT(GTDI)		Knuckle Bushing	**GRM17700**
2.0 (177 kw)	2011.06-2019.12	Left	SUV 4WD 204PT(GTDI)		Engine Mounting Bushing	**GRM36552**
	2011.06-2019.12	Front Axle	SUV 4WD 204PT(GTDI)		Protection Boot	**GRM40272**
	2011.06-2019.12	Front Axle	SUV 4WD 204PT(GTDI)	VIN:LC2	Rubber Buffer,shock absorber	**GRM37195**
	2011.06-2019.12	Rear Axle Left & Right Lower Centre	SUV 4WD 204PT(GTDI)		Knuckle Bushing	**GRM17700**
	2013.09-2019.12	Left	SUV Van 4WD 204PT(GTDI)		Engine Mounting Bushing	**GRM36552**
	2013.09-2019.12	Front Axle	SUV Van 4WD 204PT(GTDI)		Protection Boot	**GRM40272**
	2013.09-2019.12	Rear Axle Left & Right Lower Centre	SUV Van 4WD 204PT(GTDI)		Knuckle Bushing	**GRM17700**
	2015.11-2019.12	Left	Convertible 4WD 204PT(GTDI)		Engine Mounting Bushing	**GRM36552**
	2015.11-2019.12	Front Axle	Convertible 4WD 204PT(GTDI)		Protection Boot	**GRM40272**
	2015.11-2019.12	Front Axle	Convertible 4WD 204PT(GTDI)	VIN:LC2	Rubber Buffer,shock absorber	**GRM37195**
	2015.11-2019.12	Rear Axle Left & Right Lower Centre	Convertible 4WD 204PT(GTDI)		Knuckle Bushing	**GRM17700**
	2017.08-2019.12	Left	Convertible 4WD PT204(AJ20P4)		Engine Mounting Bushing	**GRM36552**
	2017.08-2019.12	Left	SUV 4WD PT204(AJ20P4)		Engine Mounting Bushing	**GRM36552**
	2017.08-2019.12	Left	SUV 4WD 204DTA(AJ20D4)		Engine Mounting Bushing	**GRM36552**
	2017.08-2019.12	Left	Convertible 4WD 204DTA(AJ20D4)		Engine Mounting Bushing	**GRM36552**
	2017.08-2019.12	Front Axle	Convertible 4WD PT204(AJ20P4)		Protection Boot	**GRM40272**
	2017.08-2019.12	Front Axle	SUV 4WD PT204(AJ20P4)		Protection Boot	**GRM40272**
	2017.08-2019.12	Front Axle	SUV 4WD 204DTA(AJ20D4)		Protection Boot	**GRM40272**
	2017.08-2019.12	Front Axle	Convertible 4WD 204DTA(AJ20D4)		Protection Boot	**GRM40272**
	2017.08-2019.12	Front Axle	Convertible 4WD PT204(AJ20P4)	VIN:LC2	Rubber Buffer,shock absorber	**GRM37195**
	2017.08-2019.12	Front Axle	SUV 4WD PT204(AJ20P4)	VIN:LC2	Rubber Buffer,shock absorber	**GRM37195**
	2017.08-2019.12	Front Axle	SUV 4WD 204DTA(AJ20D4)	VIN:LC2	Rubber Buffer,shock absorber	**GRM37195**
	2017.08-2019.12	Front Axle	Convertible 4WD 204DTA(AJ20D4)	VIN:LC2	Rubber Buffer,shock absorber	**GRM37195**
	2017.08-2019.12	Rear Axle Left & Right Lower Centre	Convertible 4WD PT204(AJ20P4)		Knuckle Bushing	**GRM17700**
	2017.08-2019.12	Rear Axle Left & Right Lower Centre	SUV 4WD PT204(AJ20P4)		Knuckle Bushing	**GRM17700**
	2017.08-2019.12	Rear Axle Left & Right Lower Centre	SUV 4WD 204DTA(AJ20D4)		Knuckle Bushing	**GRM17700**
	2017.08-2019.12	Rear Axle Left & Right Lower Centre	Convertible 4WD 204DTA(AJ20D4)		Knuckle Bushing	**GRM17700**
	2018.12-	Front Axle	SUV 4WD 204DTA(AJ20D4)		Protection Boot	**GRM40272**
2.0 (179 kw)	2012.01-2015.12	Front Axle	SUV 4WD 204PT(GTDI)	VIN:LC2	Rubber Buffer,shock absorber	**GRM37195**
2.0 (183 kw)	2018.12-	Front Axle	SUV 4WD PT204(AJ20P4)		Protection Boot	**GRM40272**
2.0 (184 kw)	2018.12-	Front Axle	SUV 4WD PT204(AJ20P4)		Protection Boot	**GRM40272**
2.0 (213 kw)	2017.08-2019.12	Left	SUV 4WD PT204(AJ20P4)		Engine Mounting Bushing	**GRM36552**
	2017.08-2019.12	Front Axle	SUV 4WD PT204(AJ20P4)		Protection Boot	**GRM40272**
	2017.08-2019.12	Front Axle	SUV 4WD PT204(AJ20P4)	VIN:LC2	Rubber Buffer,shock absorber	**GRM37195**
	2017.08-2019.12	Rear Axle Left & Right Lower Centre	SUV 4WD PT204(AJ20P4)		Knuckle Bushing	**GRM17700**
2.0 (221 kw)	2018.12-	Front Axle	SUV 4WD PT204(AJ20P4)		Protection Boot	**GRM40272**
	2020.07-	Front Axle	SUV 4WD PT204(AJ20P4)		Protection Boot	**GRM40272**
2.2 (110 kw)	2011.06-2019.12	Left	SUV 4WD 224DT(DW12BTED4)		Engine Mounting Bushing	**GRM36552**
	2011.06-2019.12	Left	SUV FWD 224DT(DW12BTED4)		Engine Mounting Bushing	**GRM36552**
	2011.06-2019.12	Front Axle	SUV 4WD 224DT(DW12BTED4)		Protection Boot	**GRM40272**
	2011.06-2019.12	Front Axle	SUV FWD 224DT(DW12BTED4)		Protection Boot	**GRM40272**
	2011.06-2019.12	Front Axle	SUV 4WD 224DT(DW12BTED4)	VIN:LC2	Rubber Buffer,shock absorber	**GRM37195**
	2011.06-2019.12	Front Axle	SUV FWD 224DT(DW12BTED4)	VIN:LC2	Rubber Buffer,shock absorber	**GRM37195**
	2011.06-2019.12	Rear Axle Left & Right Lower Centre	SUV 4WD 224DT(DW12BTED4)		Knuckle Bushing	**GRM17700**
	2011.06-2019.12	Rear Axle Left & Right Lower Centre	SUV FWD 224DT(DW12BTED4)		Knuckle Bushing	**GRM17700**
	2015.05-2019.12	Left	SUV Van FWD 224DT(DW12BTED4)		Engine Mounting Bushing	**GRM36552**
	2015.05-2019.12	Left	SUV Van 4WD 224DT(DW12BTED4)		Engine Mounting Bushing	**GRM36552**
	2015.05-2019.12	Front Axle	SUV Van FWD 224DT(DW12BTED4)		Protection Boot	**GRM40272**
	2015.05-2019.12	Front Axle	SUV Van 4WD 224DT(DW12BTED4)		Protection Boot	**GRM40272**
	2015.05-2019.12	Rear Axle Left & Right Lower Centre	SUV Van FWD 224DT(DW12BTED4)		Knuckle Bushing	**GRM17700**
	2015.05-2019.12	Rear Axle Left & Right Lower Centre	SUV Van 4WD 224DT(DW12BTED4)		Knuckle Bushing	**GRM17700**
2.2 (140 kw)	2011.06-2019.12	Left	SUV 4WD 224DT(DW12BTED4)		Engine Mounting Bushing	**GRM36552**
	2011.06-2019.12	Front Axle	SUV 4WD 224DT(DW12BTED4)		Protection Boot	**GRM40272**
	2011.06-2019.12	Front Axle	SUV 4WD 224DT(DW12BTED4)	VIN:LC2	Rubber Buffer,shock absorber	**GRM37195**
	2011.06-2019.12	Rear Axle Left & Right Lower Centre	SUV 4WD 224DT(DW12BTED4)		Knuckle Bushing	**GRM17700**
	2015.05-2019.12	Left	SUV Van 4WD 224DT(DW12BTED4)		Engine Mounting Bushing	**GRM36552**
	2015.05-2019.12	Front Axle	SUV Van 4WD 224DT(DW12BTED4)		Protection Boot	**GRM40272**
	2015.05-2019.12	Rear Axle Left & Right Lower Centre	SUV Van 4WD 224DT(DW12BTED4)		Knuckle Bushing	**GRM17700**

	YEAR	FITTING POSITION	BODY STYLE & DRIVE TYPE & ENGINE	REMARKS	PRODUCT	G-AP Ref.
LAND ROVER						
Range Rover Sport						
2.7 (140 kw)	2005.02-2013.03	Rear Axle Left & Right Lower Outer	SUV 4WD 276DT(TDV6)		Bushing	GRM50564
	2005.02-2013.03	Rear Axle Left & Right Lower	SUV 4WD 276DT(TDV6)		Knuckle Bushing	GRM36856
	2005.02-2013.03	Rear Axle Left & Right Upper	SUV 4WD 276DT(TDV6)		Knuckle Bushing	GRM50330
3.0 (155 kw)	2010.05-2013.03	Rear Axle Left & Right Lower Outer	SUV 4WD 306DT(TDV6)		Bushing	GRM50564
	2010.05-2013.03	Rear Axle Left & Right Lower	SUV 4WD 306DT(TDV6)		Knuckle Bushing	GRM36856
	2010.05-2013.03	Rear Axle Left & Right Upper	SUV 4WD 306DT(TDV6)		Knuckle Bushing	GRM50330
3.0 (180 kw)	2009.09-2013.03	Rear Axle Left & Right Lower Outer	SUV 4WD 306DT(TDV6)		Bushing	GRM50564
	2009.09-2013.03	Rear Axle Left & Right Lower	SUV 4WD 306DT(TDV6)		Knuckle Bushing	GRM36856
	2009.09-2013.03	Rear Axle Left & Right Upper	SUV 4WD 306DT(TDV6)		Knuckle Bushing	GRM50330
3.0 (183 kw)	2012.08-2013.03	Rear Axle Left & Right Lower Outer	SUV 4WD 306DT(TDV6)		Bushing	GRM50564
	2012.08-2013.03	Rear Axle Left & Right Lower	SUV 4WD 306DT(TDV6)		Knuckle Bushing	GRM36856
	2012.08-2013.03	Rear Axle Left & Right Upper	SUV 4WD 306DT(TDV6)		Knuckle Bushing	GRM50330
	2013.04-2022.03	Rear Axle Left & Right Upper	SUV 4WD 306DT(TDV6)		Knuckle Bushing	GRM50330
3.0 (188 kw)	2011.06-2013.03	Rear Axle Left & Right Lower Outer	SUV 4WD 306DT(TDV6)		Bushing	GRM50564
	2011.06-2013.03	Rear Axle Left & Right Lower	SUV 4WD 306DT(TDV6)		Knuckle Bushing	GRM36856
	2011.06-2013.03	Rear Axle Left & Right Upper	SUV 4WD 306DT(TDV6)		Knuckle Bushing	GRM50330
3.0 (190 kw)	2013.04-2022.03	Rear Axle Left & Right Upper	SUV 4WD 306DT(TDV6)		Knuckle Bushing	GRM50330
3.6 (200 kw)	2006.04-2013.03	Rear Axle Left & Right Lower Outer	SUV 4WD 368DT(LION)		Bushing	GRM50564
	2006.04-2013.03	Rear Axle Left & Right Lower	SUV 4WD 368DT(LION)		Knuckle Bushing	GRM36856
	2006.04-2013.03	Rear Axle Left & Right Upper	SUV 4WD 368DT(LION)		Knuckle Bushing	GRM50330
4.2 (287 kw)	2005.02-2013.03	Rear Axle Left & Right Lower Outer	SUV 4WD 428PS(AJV8)		Bushing	GRM50564
	2005.02-2013.03	Rear Axle Left & Right Lower	SUV 4WD 428PS(AJV8)		Knuckle Bushing	GRM36856
	2005.02-2013.03	Rear Axle Left & Right Upper	SUV 4WD 428PS(AJV8)		Knuckle Bushing	GRM50330
4.2 (291 kw)	2006.01-2010.02	Rear Axle Left & Right Lower Outer	SUV 4WD 428PS(AJV8)		Bushing	GRM50564
	2006.01-2010.02	Rear Axle Left & Right Lower	SUV 4WD 428PS(AJV8)		Knuckle Bushing	GRM36856
	2006.01-2010.02	Rear Axle Left & Right Upper	SUV 4WD 428PS(AJV8)		Knuckle Bushing	GRM50330
4.2 (298 kw)	2005.09-2010.02	Rear Axle Left & Right Lower	SUV 4WD 428PS(AJV8)		Knuckle Bushing	GRM36856
4.4 (220 kw)	2005.02-2013.03	Rear Axle Left & Right Lower Outer	SUV 4WD 448PN(AJV8)		Bushing	GRM50564
	2005.02-2013.03	Rear Axle Left & Right Lower	SUV 4WD 448PN(AJV8)		Knuckle Bushing	GRM36856
	2005.02-2013.03	Rear Axle Left & Right Upper	SUV 4WD 448PN(AJV8)		Knuckle Bushing	GRM50330
5.0 (276 kw)	2009.07-2013.03	Rear Axle Left & Right Lower Outer	SUV 4WD 508PN(AJ133)		Bushing	GRM50564
	2009.07-2013.03	Rear Axle Left & Right Lower	SUV 4WD 508PN(AJ133)		Knuckle Bushing	GRM36856
	2009.07-2013.03	Rear Axle Left & Right Upper	SUV 4WD 508PN(AJ133)		Knuckle Bushing	GRM50330
5.0 (280 kw)	2009.07-2013.03	Rear Axle Left & Right Lower	SUV 4WD 508PN		Knuckle Bushing	GRM36856
	2009.07-2013.03	Rear Axle Left & Right Upper	SUV 4WD 508PN		Knuckle Bushing	GRM36538
5.0 (372 kw)	2009.04-2013.03	Rear Axle Left & Right Lower Outer	SUV 4WD 508PS(AJ133)		Bushing	GRM50564
	2009.04-2013.03	Rear Axle Left & Right Lower	SUV 4WD 508PS(AJ133)		Knuckle Bushing	GRM36856
	2009.04-2013.03	Rear Axle Left & Right Upper	SUV 4WD 508PS(AJ133)		Knuckle Bushing	GRM50330
5.0 (375 kw)	2009.09-2013.03	Rear Axle Left & Right Lower Outer	SUV 4WD 508PS(AJ133)		Bushing	GRM50564
	2009.09-2013.03	Rear Axle Left & Right Lower	SUV 4WD 508PS(AJ133)		Knuckle Bushing	GRM36856
	2009.09-2013.03	Rear Axle Left & Right Upper	SUV 4WD 508PS(AJ133)		Knuckle Bushing	GRM50330
LDV						
Cub						
2.3 (53 kw)	1998.08-2001.09	Rear Axle Left & Right	Van RWD LD23		Bushing,leaf spring	GRM11870
LEXUS						
CT 200h						
1.8 (100 kw)	2011.09-	Rear Axle Left & Right Lower	Hatchback FWD 2ZR-FXE;5ZR-FXE		Spring Mounting	GRM50048
ES						
3.0 (140 kw)	1993.09-1997.12	Rear Axle	Saloon FWD 1MZFE		Protection Boot	GRM41722
	1993.09-1997.12	Front Axle Left & Right Lower	Saloon FWD 1MZFE		Spring Mounting	GRM37877
3.0 (149 kw)	1998.01-2001.12	Front Axle Left & Right Lower	Saloon FWD 1MZ-FE		Spring Mounting	GRM37877
3.0 (164 kw)	1998.09-2001.12	Front Axle Left & Right Lower	Saloon FWD 1MZ-FE		Spring Mounting	GRM37877
3.3 (163 kw)	2005.09-2006.12	Front Axle Left & Right Lower	Saloon FWD 3MZ-FE		Spring Mounting	GRM38963
	2005.09-2006.12	Front Axle	Saloon FWD 3MZ-FE	AT	Rubber Buffer,shock absorber	GRM37210
ES 200						
2.0 (110 kw)	2018.10-	Front Axle	Saloon FWD 6AR-FSE		Protection Boot	GRM41723
2.0 (123 kw)	2018.10-	Front Axle	Saloon FWD 6AR-FSE		Protection Boot	GRM41723
2.0 (127 kw)	2019.07-	Front Axle	Saloon FWD M20A-FKS		Protection Boot	GRM41723
ES 240						
2.4 (123 kw)	2009.08-2012.06	Front Axle Left & Right Lower	Saloon FWD 2AZ-FE		Spring Mounting	GRM38963
	2009.08-2012.06	Front Axle	Saloon FWD 2AZ-FE	for left-hand drive vehicles	Rubber Buffer,shock absorber	GRM37210
ES 250						
2.5 (147 kw)	2018.10-	Front Axle	Saloon FWD A25A-FKS		Protection Boot	GRM41723

	YEAR	FITTING POSITION	BODY STYLE & DRIVE TYPE & ENGINE	REMARKS	PRODUCT	G-AP Ref.
LEXUS						
ES 250						
2.5 (152 kw)	2018.10-	Front Axle	Saloon FWD A25A-FKS		Protection Boot	GRM41723
	2020.09-	Front Axle	Saloon 4WD A25A-FKS		Protection Boot	GRM41723
ES 300						
3.0 (138 kw)	1991.09-1997.12	Rear Axle Left	Saloon FWD 3VZFE		Protection Boot	GRM40716
	1991.09-1997.12	Rear Axle	Saloon FWD 3VZFE		Protection Boot	GRM41722
	1991.09-1997.12	Front Axle Left & Right Lower	Saloon FWD 3VZFE		Spring Mounting	GRM37877
	1991.09-1997.12	Rear Axle Left & Right	Saloon FWD 3VZFE		Spring Mounting	GRM16783
	1991.09-1997.12	-	Saloon FWD 3VZFE		Holder,exhaust system	GRM16853
	1991.09-1997.12	Rear	Saloon FWD 3VZFE		Knuckle Bushing	GRM16692
3.0 (140 kw)	1996.06-2001.07	Front Axle Left & Right Lower	Saloon FWD 1MZFE	Inner diameter:147mm	Spring Mounting	GRM37877
	1996.06-2001.07	Front Axle Left & Right Lower	Saloon FWD 1MZFE	Inner diameter:150mm	Spring Mounting	GRM38972
	1996.06-2001.07	Front Axle	Saloon FWD 1MZFE	Date from:2001.07,for left-hand drive vehicles	Rubber Buffer,shock absorber	GRM37210
3.0 (157 kw)	2001.08-2006.10	Front Axle Left & Right Lower	Saloon FWD 1MZ-FE	Inner diameter:147mm	Spring Mounting	GRM37877
	2001.08-2006.10	Front Axle Left & Right Lower	Saloon FWD 1MZ-FE	Inner diameter:150mm	Spring Mounting	GRM38972
	2001.08-2006.10	Front Axle	Saloon FWD 1MZ-FE	for left-hand drive vehicles	Rubber Buffer,shock absorber	GRM37210
3.0 (158 kw)	2001.10-2008.06	Front Axle Left & Right Lower	Saloon FWD 1MZ-FE	Inner diameter:147mm	Spring Mounting	GRM37877
	2001.10-2008.06	Front Axle Left & Right Lower	Saloon FWD 1MZ-FE	Inner diameter:150mm	Spring Mounting	GRM38972
	2001.10-2008.06	Front Axle	Saloon FWD 1MZ-FE	for left-hand drive vehicles	Rubber Buffer,shock absorber	GRM37210
ES 300h						
2.5 (160 kw)	2018.07-	Front Axle	Saloon FWD A25A-FXS;A25B-FXS		Protection Boot	GRM41723
ES 330						
3.3 (168 kw)	2001.07-2006.12	Front Axle	Saloon FWD 3MZFE	AT	Rubber Buffer,shock absorber	GRM37210
ES 350						
2.5 (225 kw)	2018.10-	Front Axle	Saloon FWD 2GR-FKS		Protection Boot	GRM41723
3.5 (183 kw)	2012.06-2018.06	Front Axle Left & Right Upper	Saloon FWD 2GR-FE		Spring Mounting	GRM14170
	2012.06-2018.06	Rear	Saloon FWD 2GR-FE		Knuckle Bushing	GRM13214
	2018.10-	Front Axle	Saloon FWD 2GR-FKS		Protection Boot	GRM41723
3.5 (200 kw)	2010.09-2012.06	Front Axle Left & Right Lower	Saloon FWD 2GR-FE		Spring Mounting	GRM38963
	2010.09-2012.06	Front Axle	Saloon FWD 2GR-FE	AT	Rubber Buffer,shock absorber	GRM37210
3.5 (204 kw)	2006.05-2012.06	Front Axle Left & Right Lower	Saloon FWD 2GR-FE	Date from:2009.06,Inner diameter:147mm	Spring Mounting	GRM37877
	2006.05-2012.06	Front Axle Left & Right Lower	Saloon FWD 2GR-FE	Date from:2009.08	Spring Mounting	GRM38963
	2006.05-2012.06	Front Axle Left & Right Lower	Saloon FWD 2GR-FE	Date from:2009.06,Inner diameter:150mm	Spring Mounting	GRM38972
	2006.05-2012.06	Front Axle	Saloon FWD 2GR-FE	for left-hand drive vehicles	Rubber Buffer,shock absorber	GRM37210
GS						
4.3 (216 kw)	2006.09-2007.12	Rear	Saloon RWD 3UZFE		Bush,mounting differential	GRM35554
GS 300						
3.0 (156 kw)	1991.06-1997.08	-	Saloon RWD 2JZGE		Holder,exhaust system	GRM16853
3.0 (161 kw)	2000.08-2005.03	-	Saloon RWD 2JZGE		Holder,exhaust system	GRM16853
	2000.08-2005.03	Rear	Saloon RWD 2JZGE		Bush,mounting differential	GRM35554
	2000.08-2005.03	Rear Axle Left & Right	Saloon RWD 2JZGE		Knuckle Bushing	GRM14920
	2000.08-2005.03	Rear Axle Left & Right Lower Inner	Saloon RWD 2JZGE	Inner diameter:12.1mm	Knuckle Bushing	GRM16724
	2000.08-2005.03	Rear	Saloon RWD 2JZGE		Knuckle Bushing	GRM14019
	2000.08-2005.03	Rear	Saloon RWD 2JZGE		Knuckle Bushing	GRM14863
3.0 (163 kw)	1997.09-2000.07	-	Saloon RWD 2JZGE		Holder,exhaust system	GRM16853
	1997.09-2000.07	Rear	Saloon RWD 2JZGE		Bush,mounting differential	GRM35554
	1997.09-2000.07	Rear Axle Left & Right	Saloon RWD 2JZGE		Knuckle Bushing	GRM14920
	1997.09-2000.07	Rear Axle Left & Right Lower Inner	Saloon RWD 2JZGE	Inner diameter:12.1mm	Knuckle Bushing	GRM16724
	1997.09-2000.07	Rear	Saloon RWD 2JZGE		Knuckle Bushing	GRM14019
	1997.09-2000.07	Rear	Saloon RWD 2JZGE		Knuckle Bushing	GRM14863
3.0 (164 kw)	2001.11-2004.12	Rear	Saloon RWD 2JZ-GE		Bush,mounting differential	GRM35554
3.0 (168 kw)	1997.08-1999.12	Rear	Saloon RWD 2JZ-GE		Bush,mounting differential	GRM35554
3.0 (183 kw)	2005.04-2011.11	-	Saloon RWD 3GR-FSE		Holder,exhaust system	GRM16853
	2005.04-2011.11	Rear Axle Left & Right Lower Inner	Saloon RWD 3GR-FSE		Knuckle Bushing	GRM16105
	2005.04-2011.11	Rear Axle Left & Right Upper Inner	Saloon RWD 3GR-FSE		Knuckle Bushing	GRM16104
GS 350						
3.5 (226 kw)	2005.08-2011.11	Rear	Saloon RWD 2GR-FSE		Bush,mounting differential	GRM35554
	2006.09-2011.11	Rear	Saloon 4WD 2GR-FSE		Bush,mounting differential	GRM35554
3.5 (232 kw)	2008.05-2011.11	Rear	Saloon 4WD 2GR-FSE		Bush,mounting differential	GRM35554
	2008.05-2011.11	Rear	Saloon RWD 2GR-FSE		Bush,mounting differential	GRM35554
GS 400						
4.0 (216 kw)	1997.08-2000.12	-	Saloon RWD 1UZFE		Holder,exhaust system	GRM16853
	1997.08-2000.12	Rear	Saloon RWD 1UZFE		Bush,mounting differential	GRM35554
	1997.08-2000.12	Rear Axle Left & Right Lower Inner	Saloon RWD 1UZFE	Inner diameter:12.1mm	Knuckle Bushing	GRM16724
	1997.08-2000.12	Rear	Saloon RWD 1UZFE		Knuckle Bushing	GRM14019

	YEAR	FITTING POSITION	BODY STYLE & DRIVE TYPE & ENGINE	REMARKS	PRODUCT	G-AP Ref.
LEXUS						
GS 400						
4.0 (216 kw)	1997.08-2000.12	Rear	Saloon RWD 1UZFE		Knuckle Bushing	GRM14863
4.0 (224 kw)	1998.09-2000.12	Rear	Saloon RWD 1UZ-FE		Bush,mounting differential	GRM35554
GS 430						
4.3 (208 kw)	2000.07-2005.12	-	Saloon RWD 3UZFE		Holder,exhaust system	GRM16853
	2000.07-2005.12	Rear	Saloon RWD 3UZFE		Bush,mounting differential	GRM35554
	2000.07-2005.12	Rear Axle Left & Right	Saloon RWD 3UZFE		Knuckle Bushing	GRM14920
	2000.07-2005.12	Rear Axle Left & Right Lower Inner	Saloon RWD 3UZFE	Inner diameter:12.1mm	Knuckle Bushing	GRM16724
	2000.07-2005.12	Rear	Saloon RWD 3UZFE		Knuckle Bushing	GRM14019
	2000.07-2005.12	Rear	Saloon RWD 3UZFE		Knuckle Bushing	GRM14863
	2005.04-2011.11	-	Saloon RWD 3UZ-FE		Holder,exhaust system	GRM16853
	2005.04-2011.11	Rear	Saloon RWD 3UZ-FE		Bush,mounting differential	GRM35554
	2005.04-2011.11	Rear Axle Left & Right Lower Inner	Saloon RWD 3UZ-FE		Knuckle Bushing	GRM16105
	2005.04-2011.11	Rear Axle Left & Right Upper Inner	Saloon RWD 3UZ-FE		Knuckle Bushing	GRM16104
4.3 (221 kw)	2005.04-2011.11	Rear	Saloon RWD 3UZ-FE		Bush,mounting differential	GRM35554
4.3 (224 kw)	2000.09-2004.12	Rear	Saloon RWD 3UZ-FE		Bush,mounting differential	GRM35554
GS 450h						
3.5 (254 kw)	2006.02-2011.11	-	Saloon RWD 2GR-FSE		Holder,exhaust system	GRM16853
	2006.02-2011.11	Rear	Saloon RWD 2GR-FSE		Bush,mounting differential	GRM35554
	2006.02-2011.11	Rear Axle Left & Right Lower Inner	Saloon RWD 2GR-FSE		Knuckle Bushing	GRM16105
	2006.02-2011.11	Rear Axle Left & Right Upper Inner	Saloon RWD 2GR-FSE		Knuckle Bushing	GRM16104
GS 460						
4.6 (240 kw)	2008.09-2011.11	Rear	Saloon RWD 1UR-FE		Bush,mounting differential	GRM35554
4.6 (255 kw)	2007.09-2011.11	Rear	Saloon RWD 1UR-FSE		Bush,mounting differential	GRM35554
	2007.09-2011.11	Rear Axle Left & Right Lower Inner	Saloon RWD 1UR-FSE		Knuckle Bushing	GRM16105
	2007.09-2011.11	Rear Axle Left & Right Upper Inner	Saloon RWD 1UR-FSE		Knuckle Bushing	GRM16104
GX 400						
4.0 (202 kw)	2012.05-	Front Axle Left & Right	SUV 4WD 1GR-FE		Bushing,shock absorber	GRM35144
	2012.05-	Rear Axle Left & Right Lower	SUV 4WD 1GR-FE		Bushing,shock absorber	GRM50826
	2012.05-	Front	SUV 4WD 1GR-FE		Rubber Buffer,engine mounting	GRM38127
GX 460						
4.6 (218 kw)	2010.01-	Rear Axle Left & Right Lower	SUV 4WD 1UR-FE		Bushing,shock absorber	GRM50826
	2010.01-	Front	SUV 4WD 1UR-FE		Rubber Buffer,engine mounting	GRM38127
4.6 (225 kw)	2010.01-	Front	SUV 4WD 1UR-FE		Rubber Buffer,engine mounting	GRM38127
GX 470						
4.7 (175 kw)	2001.11-2009.11	Front Axle Inner	SUV 4WD 2UZ-FE		Rubber buffer,suspension	GRM37403
	2001.11-2009.11	Rear Axle	SUV 4WD 2UZ-FE		Rubber buffer,suspension	GRM37396
	2001.11-2009.11	Front	SUV 4WD 2UZ-FE		Rubber Buffer,engine mounting	GRM38127
4.7 (196 kw)	2005.09-2009.11	Front Axle Inner	SUV 4WD 2UZFE		Rubber buffer,suspension	GRM37403
	2005.09-2009.11	Rear Axle	SUV 4WD 2UZFE		Rubber buffer,suspension	GRM37396
4.7 (199 kw)	2001.11-2009.11	Front Axle Inner	SUV 4WD 2UZ-FE		Rubber buffer,suspension	GRM37403
	2001.11-2009.11	Rear Axle	SUV 4WD 2UZ-FE		Rubber buffer,suspension	GRM37396
	2001.11-2009.11	Front	SUV 4WD 2UZ-FE		Rubber Buffer,engine mounting	GRM38127
HS 250h						
2.4 (139 kw)	2009.09-2012.12	Front Axle Left & Right Lower	Saloon FWD 2AZ-FXE		Spring Mounting	GRM38962
	2009.09-2012.12	Front Axle Left & Right Upper	Saloon FWD 2AZ-FXE		Spring Mounting	GRM52662
	2009.09-2012.12	Rear Axle Left & Right Lower	Saloon FWD 2AZ-FXE		Spring Mounting	GRM50048
	2009.09-2012.12	Front Axle	Saloon FWD 2AZ-FXE		Rubber Buffer,shock absorber	GRM37404
IS 200						
2.0 (114 kw)	1999.01-2005.07	Front Axle	Saloon RWD 1GFE		Protection Boot	GRM40387
	1999.01-2005.07	Front Axle Left & Right	Saloon RWD 1GFE		Bushing,shock absorber	GRM12999
	1999.01-2005.07	-	Saloon RWD 1GFE		Holder,exhaust system	GRM16853
	1999.01-2005.07	Rear	Saloon RWD 1GFE		Knuckle Bushing	GRM14019
	2002.08-2005.07	Front Axle	Estate RWD 1GFE		Protection Boot	GRM40387
	2002.08-2005.07	Front Axle Left & Right	Estate RWD 1GFE		Bushing,shock absorber	GRM12999
	2002.08-2005.07	Rear	Estate RWD 1GFE		Knuckle Bushing	GRM14019
IS 200d						
2.2 (110 kw)	2010.07-2012.07	Rear	Saloon RWD 2AD-FTV		Bush,mounting differential	GRM35554
	2010.07-2012.07	Rear Axle Left & Right Lower Inner	Saloon RWD 2AD-FTV		Knuckle Bushing	GRM16105
	2010.07-2012.07	Rear Axle Left & Right Upper Inner	Saloon RWD 2AD-FTV		Knuckle Bushing	GRM16104
IS 220d						
2.2 (130 kw)	2005.08-2012.07	-	Saloon RWD 2AD-FHV		Holder,exhaust system	GRM16853
	2005.08-2012.07	Rear	Saloon RWD 2AD-FHV		Bush,mounting differential	GRM35554
	2005.08-2012.07	Rear Axle Left & Right Lower Inner	Saloon RWD 2AD-FHV		Knuckle Bushing	GRM16105
	2005.08-2012.07	Rear Axle Left & Right Upper Inner	Saloon RWD 2AD-FHV		Knuckle Bushing	GRM16104

	YEAR	FITTING POSITION	BODY STYLE & DRIVE TYPE & ENGINE	REMARKS	PRODUCT	G-AP Ref.
LEXUS						
IS 250						
2.5 (153 kw)	2005.08-2013.03	-	Saloon RWD 4GR-FSE		Holder,exhaust system	**GRM16853**
	2005.08-2013.03	Rear Axle Left & Right Lower Inner	Saloon RWD 4GR-FSE		Knuckle Bushing	**GRM16105**
	2005.08-2013.03	Rear Axle Left & Right Upper Inner	Saloon RWD 4GR-FSE		Knuckle Bushing	**GRM16104**
IS 300						
3.0 (157 kw)	2001.07-2005.07	Front Axle	Saloon RWD 2JZGE		Protection Boot	**GRM40387**
	2001.07-2005.07	Front Axle Left & Right	Saloon RWD 2JZGE		Bushing,shock absorber	**GRM12999**
	2001.07-2005.07	-	Saloon RWD 2JZGE		Holder,exhaust system	**GRM16853**
	2001.07-2005.07	Rear	Saloon RWD 2JZGE		Knuckle Bushing	**GRM14019**
	2001.07-2005.10	Front Axle	Estate RWD 2JZGE		Protection Boot	**GRM40387**
	2001.07-2005.10	Front Axle Left & Right	Estate RWD 2JZGE		Bushing,shock absorber	**GRM12999**
	2001.07-2005.10	Rear	Estate RWD 2JZGE		Knuckle Bushing	**GRM14019**
IS 350						
3.5 (228 kw)	2005.08-2013.03	Rear	Saloon RWD 2GR-FSE		Bush,mounting differential	**GRM35554**
	2010.09-2013.03	Rear	Saloon 4WD 2GR-FSE		Bush,mounting differential	**GRM35554**
3.5 (234 kw)	2008.01-2013.03	Rear	Saloon RWD 2GR-FSE		Bush,mounting differential	**GRM35554**
ISF						
5.0 (311 kw)	2007.11-2013.03	Rear	Saloon RWD 2UR-GSE		Bush,mounting differential	**GRM35554**
	2007.11-2013.03	Rear Axle Left & Right Lower Inner	Saloon RWD 2UR-GSE		Knuckle Bushing	**GRM16105**
	2007.11-2013.03	Rear Axle Left & Right Upper Inner	Saloon RWD 2UR-GSE		Knuckle Bushing	**GRM16104**
LS						
4.6 (288 kw)	2014.09-	Rear	Saloon 4WD 1UR-FSE		Bush,mounting differential	**GRM35554**
LS 400						
4.0 (194 kw)	1994.10-1997.12	-	Saloon RWD 1UZFE		Holder,exhaust system	**GRM16853**
4.0 (203 kw)	1998.10-2000.07	-	Saloon RWD 1UZFE		Holder,exhaust system	**GRM16853**
4.0 (209 kw)	1997.08-1998.09	-	Saloon RWD 1UZFE		Holder,exhaust system	**GRM16853**
LS 430						
4.3 (207 kw)	2000.08-2006.08	Rear Axle Left & Right	Saloon RWD 3UZ-FE		Bushing,shock absorber	**GRM50787**
	2000.08-2006.08	-	Saloon RWD 3UZ-FE		Holder,exhaust system	**GRM16853**
4.3 (208 kw)	2000.10-2006.08	Rear Axle Left & Right	Saloon RWD 3UZ-FE		Bushing,shock absorber	**GRM50787**
LS 460						
4.6 (251 kw)	2012.07-	Rear	Saloon RWD 1UR-FE		Bush,mounting differential	**GRM35554**
4.6 (255 kw)	2006.08-	-	Saloon RWD 1UR-FE		Holder,exhaust system	**GRM13352**
	2006.08-	-	Saloon RWD 1UR-FE		Holder,exhaust system	**GRM16854**
	2006.08-	Rear	Saloon RWD 1UR-FE		Bush,mounting differential	**GRM35554**
4.6 (268 kw)	2011.09-	Rear	Saloon RWD 1UR-FSE		Bush,mounting differential	**GRM35554**
	2011.09-	Rear	Saloon 4WD 1UR-FSE		Bush,mounting differential	**GRM35554**
4.6 (270 kw)	2008.10-	-	Saloon 4WD 1UR-FSE		Holder,exhaust system	**GRM13352**
	2008.10-	-	Saloon 4WD 1UR-FSE		Holder,exhaust system	**GRM16854**
	2008.10-	Rear	Saloon 4WD 1UR-FSE		Bush,mounting differential	**GRM35554**
	2009.10-	Rear	Saloon RWD 1UR-FSE		Bush,mounting differential	**GRM35554**
4.6 (272 kw)	2012.09-	-	Saloon 4WD 1UR-FSE		Holder,exhaust system	**GRM13352**
	2012.09-	-	Saloon 4WD 1UR-FSE		Holder,exhaust system	**GRM16854**
	2012.09-	Rear	Saloon 4WD 1UR-FSE		Bush,mounting differential	**GRM35554**
4.6 (280 kw)	2006.04-	-	Saloon RWD 1UR-FSE		Holder,exhaust system	**GRM13352**
	2006.04-	-	Saloon RWD 1UR-FSE		Holder,exhaust system	**GRM16854**
	2006.04-	Rear	Saloon RWD 1UR-FSE		Bush,mounting differential	**GRM35554**
	2006.08-	-	Saloon 4WD 1UR-FSE		Holder,exhaust system	**GRM13352**
	2006.08-	Rear	Saloon 4WD 1UR-FSE		Bush,mounting differential	**GRM35554**
4.6 (283 kw)	2006.09-	-	Saloon RWD 1URFSE		Holder,exhaust system	**GRM13352**
	2006.09-	Rear	Saloon RWD 1URFSE		Bush,mounting differential	**GRM35554**
	2009.10-	Rear	Saloon 4WD 1UR-FSE		Bush,mounting differential	**GRM35554**
4.6 (285 kw)	2012.09-	-	Saloon RWD 1UR-FSE		Holder,exhaust system	**GRM13352**
	2012.09-	-	Saloon RWD 1UR-FSE		Holder,exhaust system	**GRM16854**
	2012.09-	Rear	Saloon RWD 1UR-FSE		Bush,mounting differential	**GRM35554**
4.6 (288 kw)	2012.09-	Rear	Saloon RWD 1UR-FSE		Bush,mounting differential	**GRM35554**
LS 600h						
5.0 (327 kw)	2007.09-	Rear	Saloon 4WD 2UR-FSE		Bush,mounting differential	**GRM35554**
LX						
4.7 (200 kw)	2002.08-2007.12	Rear Axle Left & Right	SUV 4WD 2UZ-FE		Spring Mounting	**GRM37866**
	2002.08-2007.12	Front Left	SUV 4WD 2UZ-FE		Bush,mounting differential	**GRM35580**
	2002.08-2007.12	Rear Left	SUV 4WD 2UZ-FE		Bush,mounting differential	**GRM50370**
LX 450						
4.5 (151 kw)	1995.05-1997.12	Rear Axle Left & Right	SUV 4WD 1FZFE		Spring Mounting	**GRM37866**

	YEAR	FITTING POSITION	BODY STYLE & DRIVE TYPE & ENGINE	REMARKS	PRODUCT	G-AP Ref.
LEXUS						
LX 450						
4.5 (158 kw)	1995.09-1997.12	Rear Axle Left & Right	SUV 4WD 1FZ-FE		Spring Mounting	**GRM37866**
LX 470						
4.7 (170 kw)	1998.05-2008.03	Rear Axle Left & Right	SUV 4WD 2UZFE		Spring Mounting	**GRM37866**
	1998.05-2008.03	Front Left	SUV 4WD 2UZFE		Bush,mounting differential	**GRM35580**
	1998.05-2008.03	Rear Left	SUV 4WD 2UZFE		Bush,mounting differential	**GRM50370**
4.7 (173 kw)	1998.05-2008.03	Front Axle Left & Right	SUV 4WD 2UZFE		Bushing,shock absorber	**GRM13230**
	1998.05-2008.03	Rear Axle Left & Right	SUV 4WD 2UZFE		Spring Mounting	**GRM37866**
	1998.05-2008.03	-	SUV 4WD 2UZFE		Holder,exhaust system	**GRM16853**
	1998.05-2008.03	Front Left	SUV 4WD 2UZFE		Bush,mounting differential	**GRM35580**
	1998.05-2008.03	Rear Left	SUV 4WD 2UZFE		Bush,mounting differential	**GRM50370**
4.7 (197 kw)	1998.05-2008.03	Rear Axle Left & Right	SUV 4WD 2UZFE		Spring Mounting	**GRM37866**
	1998.05-2008.03	Front Left	SUV 4WD 2UZFE		Bush,mounting differential	**GRM35580**
	1998.05-2008.03	Rear Left	SUV 4WD 2UZFE		Bush,mounting differential	**GRM50370**
4.7 (202 kw)	2002.08-2008.03	Rear Axle Left & Right	SUV 4WD 2UZFE		Spring Mounting	**GRM37866**
	2002.08-2008.03	Front Left	SUV 4WD 2UZFE		Bush,mounting differential	**GRM35580**
	2002.08-2008.03	Rear Left	SUV 4WD 2UZFE		Bush,mounting differential	**GRM50370**
NX 200						
2.0 (110 kw)	2014.11-	Rear Axle Left & Right Lower	SUV FWD 3ZR-FAE		Bushing,shock absorber	**GRM50826**
	2014.11-	Rear Axle Left & Right Lower	SUV 4WD 3ZR-FAE		Bushing,shock absorber	**GRM50826**
	2014.11-	Rear Axle Left & Right Lower	SUV FWD 3ZR-FAE		Spring Mounting	**GRM50048**
	2014.11-	Front Axle	SUV FWD 3ZR-FAE		Rubber Buffer,shock absorber	**GRM37408**
	2014.11-	Front Axle	SUV 4WD 3ZR-FAE		Rubber Buffer,shock absorber	**GRM37408**
NX 200t						
2.0 (173 kw)	2014.07-2017.09	Front Axle Left & Right	SUV 4WD 8AR-FTS		Bushing,shock absorber	**GRM35144**
	2014.07-2017.09	Front Axle	SUV 4WD 8AR-FTS		Rubber Buffer,shock absorber	**GRM37408**
2.0 (175 kw)	2014.07-	Rear Axle Left & Right Lower	SUV 4WD 8AR-FTS		Bushing,shock absorber	**GRM50826**
	2014.07-	Front Axle	SUV 4WD 8AR-FTS		Rubber Buffer,shock absorber	**GRM37408**
	2014.07-	Front Axle	SUV FWD 8AR-FTS		Rubber Buffer,shock absorber	**GRM37408**
NX 300						
2.0 (175 kw)	2017.09-	Rear Axle Left & Right Lower	SUV 4WD 8AR-FTS		Bushing,shock absorber	**GRM50826**
	2017.09-	Rear Axle Left & Right Lower	SUV FWD 8AR-FTS		Bushing,shock absorber	**GRM50826**
	2017.09-	Front Axle	SUV 4WD 8AR-FTS		Rubber Buffer,shock absorber	**GRM37408**
	2017.09-	Front Axle	SUV FWD 8AR-FTS		Rubber Buffer,shock absorber	**GRM37408**
NX 300h						
2.5 (145 kw)	2014.07-	Front Axle	SUV 4WD 2AR-FXE		Rubber Buffer,shock absorber	**GRM37408**
	2014.07-	Front Axle	SUV FWD 2AR-FXE		Rubber Buffer,shock absorber	**GRM37408**
	2014.11-	Front Axle	SUV FWD 2AR-FXE		Rubber Buffer,shock absorber	**GRM37408**
2.5 (147 kw)	2018.11-	Front Axle	SUV 4WD 2AR-FXE		Rubber Buffer,shock absorber	**GRM37408**
RX						
3.5 (200 kw)	2012.07-2015.10	Rear Axle Left & Right	SUV 4WD 2GRFE		Knuckle Bushing	**GRM50408**
	2012.09-2015.10	Rear Axle Left & Right	SUV FWD 2GRFXE		Knuckle Bushing	**GRM50408**
3.5 (205 kw)	2009.09-2012.12	Front Axle	SUV FWD 2GR-FXE	AT,Vehicle Production Country:Japan	Rubber Buffer,shock absorber	**GRM37210**
	2009.09-2012.12	Rear Axle Left & Right	SUV FWD 2GR-FXE		Knuckle Bushing	**GRM50408**
	2009.09-2012.12	Rear Axle Left & Right	SUV 4WD 2GRFE/2GRFXE		Knuckle Bushing	**GRM50408**
3.5 (220 kw)	2015.10-	Rear Axle Left & Right	SUV FWD 2GRFKS		Knuckle Bushing	**GRM50408**
	2016.01-	Rear Axle Left & Right	SUV 4WD 2GRFKS		Knuckle Bushing	**GRM50408**
RX 270						
2.7 (138 kw)	2008.12-2015.10	Front Axle	SUV FWD 1AR-FE	AT,for left-hand drive vehicles	Rubber Buffer,shock absorber	**GRM37210**
	2008.12-2015.10	Rear Axle Left & Right	SUV FWD 1AR-FE		Knuckle Bushing	**GRM50408**
RX 300						
3.0 (148 kw)	2000.07-2003.02	Front Axle Left & Right Upper	SUV 4WD 1MZFE		Spring Mounting	**GRM14170**
	2000.07-2003.02	Rear Axle Left & Right	SUV 4WD 1MZFE		Spring Mounting	**GRM16783**
	2000.07-2003.02	Rear Axle	SUV 4WD 1MZFE		Rubber Buffer,shock absorber	**GRM37185**
	2000.07-2003.02	Front	SUV 4WD 1MZFE		Bush,mounting differential	**GRM16065**
	2000.07-2003.02	Rear Left	SUV 4WD 1MZFE		Bush,mounting differential	**GRM35564**
	2000.07-2003.02	Rear Right	SUV 4WD 1MZFE		Bush,mounting differential	**GRM35563**
	2000.07-2003.02	Rear	SUV 4WD 1MZFE		Knuckle Bushing	**GRM16692**
3.0 (150 kw)	2003.05-2008.12	Front Axle Left & Right Lower	SUV 4WD 1MZ-FE		Spring Mounting	**GRM52722**
	2003.05-2008.12	Rear Axle Left & Right	SUV 4WD 1MZ-FE		Spring Mounting	**GRM16783**
	2003.05-2008.12	Rear Axle Left & Right Lower Centre	SUV 4WD 1MZ-FE		Knuckle Bushing	**GRM16412**
3.0 (164 kw)	1998.01-2003.02	Rear Left	SUV 4WD 1MZFE		Bush,mounting differential	**GRM35564**
	1998.01-2003.02	Rear Right	SUV 4WD 1MZFE		Bush,mounting differential	**GRM35563**

	YEAR	FITTING POSITION	BODY STYLE & DRIVE TYPE & ENGINE	REMARKS	PRODUCT	G-AP Ref.
LEXUS						
RX 330						
3.3 (171 kw)	2003.04-2006.01	Rear	SUV FWD 3MZ-FE		Engine Mounting Bushing	**GRM31175**
	2003.04-2008.12	Front Axle Left & Right Lower	SUV 4WD 3MZ-FE		Spring Mounting	**GRM52722**
	2003.04-2008.12	Rear Left	SUV 4WD 3MZ-FE		Bush,mounting differential	**GRM35564**
	2003.04-2008.12	Rear Right	SUV 4WD 3MZ-FE		Bush,mounting differential	**GRM35563**
	2003.04-2008.12	Rear Axle Left & Right	SUV 4WD 3MZ-FE		Knuckle Bushing	**GRM18965**
RX 350						
3.5 (201 kw)	2006.09-2008.12	Front Axle Left & Right Lower	SUV 4WD 2GRFE		Spring Mounting	**GRM52722**
3.5 (202 kw)	2008.12-2015.09	Rear Axle Left & Right	SUV 4WD 2GR-FE		Knuckle Bushing	**GRM50408**
	2009.01-2015.09	Front Axle	SUV FWD 2GR-FE	AT,Vehicle Production Country:Japan	Rubber Buffer,shock absorber	**GRM37210**
	2009.01-2015.09	Rear Axle Left & Right	SUV FWD 2GR-FE		Knuckle Bushing	**GRM50408**
3.5 (203 kw)	2006.02-2008.12	Front Axle Left & Right Lower	SUV 4WD 2GR-FE		Spring Mounting	**GRM52722**
	2006.02-2008.12	Rear Axle Left & Right	SUV 4WD 2GR-FE		Spring Mounting	**GRM16783**
	2006.02-2008.12	Rear Axle Left & Right Lower Centre	SUV 4WD 2GR-FE		Knuckle Bushing	**GRM16412**
3.5 (204 kw)	2008.12-2015.08	Front Axle Left & Right Upper	SUV 4WD 2GR-FE;2GR-FXE		Spring Mounting	**GRM14170**
	2008.12-2015.08	Front Axle	SUV 4WD 2GR-FE;2GR-FXE	AT,for left-hand drive vehicles,Vehicle Production Country:Japan	Rubber Buffer,shock absorber	**GRM37210**
	2008.12-2015.08	Rear Axle Left & Right	SUV 4WD 2GR-FE;2GR-FXE		Knuckle Bushing	**GRM50408**
3.5 (206 kw)	2008.12-2015.10	Front Axle	SUV FWD 2GR-FXE	AT,for left-hand drive vehicles,Vehicle Production Country:Japan	Rubber Buffer,shock absorber	**GRM37210**
	2008.12-2015.10	Rear Axle Left & Right	SUV FWD 2GR-FXE		Knuckle Bushing	**GRM50408**
	2009.04-2015.09	Front Axle	SUV 4WD 2GRFE	AT,for left-hand drive vehicles,Vehicle Production Country:Japan	Rubber Buffer,shock absorber	**GRM37210**
	2009.04-2015.09	Rear Axle Left & Right	SUV 4WD 2GRFE		Knuckle Bushing	**GRM50408**
3.5 (221 kw)	2015.10-	Rear Axle Left & Right	SUV 4WD 2GR-FKS		Knuckle Bushing	**GRM50408**
RX 400h						
3.3 (200 kw)	2005.09-2008.12	Rear	SUV FWD 3MZ-FE		Engine Mounting Bushing	**GRM31175**
	2005.09-2008.12	Rear	SUV 4WD 3MZ-FE		Engine Mounting Bushing	**GRM31175**
	2005.09-2008.12	Front Axle Left & Right Lower	SUV 4WD 3MZ-FE		Spring Mounting	**GRM52722**
RX 450h						
3.5 (220 kw)	2009.03-2015.09	Front Axle	SUV FWD 2GR-FXE	AT,Vehicle Production Country:Japan	Rubber Buffer,shock absorber	**GRM37210**
	2009.03-2015.09	Front Axle	SUV 4WD 2GR-FXE	AT,Vehicle Production Country:Japan	Rubber Buffer,shock absorber	**GRM37210**
	2009.03-2015.09	Rear Axle Left & Right	SUV FWD 2GR-FXE		Knuckle Bushing	**GRM50408**
	2009.03-2015.09	Rear Axle Left & Right	SUV 4WD 2GR-FXE		Knuckle Bushing	**GRM50408**
3.5 (230 kw)	2015.10-	Rear Axle Left & Right	SUV FWD 2GR-FXS		Knuckle Bushing	**GRM50408**
	2015.11-	Rear Axle Left & Right	SUV 4WD 2GR-FXS		Knuckle Bushing	**GRM50408**
SC 430						
4.3 (210 kw)	2001.05-2010.07	-	Convertible RWD 3UZ-FE		Holder,exhaust system	**GRM16853**
	2001.05-2010.07	Rear	Convertible RWD 3UZ-FE		Bush,mounting differential	**GRM35554**
4.3 (215 kw)	2001.01-2010.07	Rear	Convertible RWD 3UZ-FE		Bush,mounting differential	**GRM35554**
4.3 (223 kw)	2001.01-2005.07	Rear	Convertible RWD 3UZ-FE		Bush,mounting differential	**GRM35554**
4.3 (233 kw)	2001.05-2005.12	Rear	Convertible RWD 3UZ-FE		Bush,mounting differential	**GRM35554**
4.3 (244 kw)	2001.05-2010.07	Rear	Convertible RWD 3UZ-FE		Bush,mounting differential	**GRM35554**
LINCOLN						
Blackwood						
5.4 (224 kw)	2000.05-2005.08	Front Axle Left & Right	Pickup RWD 99R		Spring Cap	**GRM31885**
Continental						
2.7 (250 kw)	2016.11-	Front Axle Left & Right Upper	Saloon FWD 27PD0X		Spring Mounting	**GRM38965**
	2016.11-	Front Axle Left & Right Upper	Saloon 4WD 27PD0X		Spring Mounting	**GRM38965**
3.7 (227 kw)	2016.11-	Front Axle Left & Right Upper	Saloon FWD C37PDED		Spring Mounting	**GRM38965**
MKS						
3.5 (265 kw)	2009.09-	Front Left & Right	Saloon 4WD C35PDTD		Bush,mounting differential	**GRM50764**
3.5 (272 kw)	2012.03-	Front Left & Right	Saloon 4WD C35PDTD		Bush,mounting differential	**GRM50764**
3.7 (205 kw)	2008.05-2012.12	Front Left & Right	Saloon FWD C37PDED		Bush,mounting differential	**GRM50764**
	2008.05-2012.12	Front Left & Right	Saloon 4WD C37PDED		Bush,mounting differential	**GRM50764**
3.7 (227 kw)	2012.09-	Front Left & Right	Saloon FWD C37PDED		Bush,mounting differential	**GRM50764**
	2012.09-	Front Left & Right	Saloon 4WD C37PDED		Bush,mounting differential	**GRM50764**
MKT						
3.5 (265 kw)	2010.07-	Front Left & Right	SUV 4WD T35PDTD		Bush,mounting differential	**GRM50764**
3.7 (200 kw)	2010.07-	Front Left & Right	SUV FWD T37PDED		Bush,mounting differential	**GRM50764**
	2010.07-	Front Left & Right	SUV 4WD T37PDED		Bush,mounting differential	**GRM50764**
MKX						
2.7 (250 kw)	2015.11-2018.12	Front Axle Left & Right Upper	SUV FWD 27PD0X		Spring Mounting	**GRM38965**
	2015.11-2018.12	Front Axle Left & Right Upper	SUV 4WD 27PD0X		Spring Mounting	**GRM38965**
	2015.11-2018.12	Front Left & Right	SUV 4WD 27PD0X		Bush,mounting differential	**GRM50764**
3.5 (198 kw)	2006.12-2010.12	Front Axle Left & Right Upper	SUV 4WD T35PDED	Date from:2015.05	Spring Mounting	**GRM38965**
	2006.12-2010.12	Front Left & Right	SUV 4WD T35PDED		Bush,mounting differential	**GRM50764**

	YEAR	FITTING POSITION	BODY STYLE & DRIVE TYPE & ENGINE	REMARKS	PRODUCT	G-AP Ref.
LINCOLN						
MKX						
3.7 (226 kw)	2015.11-2018.12	Front Axle Left & Right Upper	SUV FWD T37PDED		Spring Mounting	**GRM38965**
	2015.11-2018.12	Front Axle Left & Right Upper	SUV 4WD T37PDED		Spring Mounting	**GRM38965**
	2015.11-2018.12	Front Left & Right	SUV 4WD T37PDED		Bush,mounting differential	**GRM50764**
3.7 (227 kw)	2010.09-	Front Axle Left & Right Upper	SUV FWD T37PDED	Date from:2015.05	Spring Mounting	**GRM38965**
	2010.09-	Front Axle Left & Right Upper	SUV 4WD T37PDED	Date from:2015.05	Spring Mounting	**GRM38965**
	2010.09-	Front Left & Right	SUV 4WD T37PDED		Bush,mounting differential	**GRM50764**
MKZ						
2.0 (140 kw)	2012.09-	Front Axle Left & Right Upper	Saloon FWD C20EDEF	Date from:2012.10	Spring Mounting	**GRM38965**
2.0 (179 kw)	2012.09-2016.06	Front Axle Left & Right Upper	Saloon FWD TPWA	Date from:2012.10	Spring Mounting	**GRM38965**
	2012.09-2016.06	Front Left & Right	Saloon 4WD TPWA		Bush,mounting differential	**GRM50764**
2.0 (183 kw)	2016.06-	Front Left & Right	Saloon 4WD TPWA		Bush,mounting differential	**GRM50764**
3.0 (261 kw)	2016.06-	Front Left & Right	Saloon 4WD C30PDTX		Bush,mounting differential	**GRM50764**
3.0 (298 kw)	2016.06-	Front Left & Right	Saloon 4WD C30PDTX		Bush,mounting differential	**GRM50764**
3.5 (196 kw)	2006.04-2012.12	Front Left & Right	Saloon 4WD C35PDED		Bush,mounting differential	**GRM50764**
	2006.09-2012.12	Front Left & Right	Saloon FWD C35PDED		Bush,mounting differential	**GRM50764**
3.7 (224 kw)	2012.09-	Front Axle Left & Right Upper	Saloon FWD C37PDED	Date from:2012.10	Spring Mounting	**GRM38965**
	2012.09-	Front Axle Left & Right Upper	Saloon 4WD C37PDED	Date from:2012.10	Spring Mounting	**GRM38965**
	2012.09-	Front Left & Right	Saloon 4WD C37PDED		Bush,mounting differential	**GRM50764**
Nautilus						
2.7 (250 kw)	2019.02-	Front Axle Left & Right Upper	SUV FWD		Spring Mounting	**GRM38965**
	2019.02-	Front Axle Left & Right Upper	SUV 4WD		Spring Mounting	**GRM38965**
	2019.02-	Front Left & Right	SUV 4WD		Bush,mounting differential	**GRM50764**
Navigator						
5.4 (224 kw)	1997.06-2002.12	Front Axle Left & Right	SUV 4WD 99R		Spring Cap	**GRM31885**
LYNK & CO						
06						
1.5 (133 kw)	2024.09-	Rear Axle	SUV FWD BHE15-EFZ		Protection Boot	**GRM41734**
MAN						
TGE						
2.0 (75 kw)	2016.11-2024.06	Rear Axle Left & Right Inner	Platform/Chassis FWD DAUB, DNAD		Bushing,leaf spring	**GRM50486**
	2017.02-2024.06	Rear Axle Left & Right Inner	Van FWD DAUB, DNAD		Bushing,leaf spring	**GRM50486**
	2017.02-2024.06	Rear Axle Left & Right Inner	Bus FWD DAUB, DNAD		Bushing,leaf spring	**GRM50486**
2.0 (103 kw)	2016.11-	Rear Axle Left & Right Inner	Platform/Chassis FWD DAUA, DMZE, DNAE		Bushing,leaf spring	**GRM50486**
	2017.02-	Rear Axle Left & Right Inner	Van FWD DAUA, DMZE, DNAE		Bushing,leaf spring	**GRM50486**
	2017.02-	Rear Axle Left & Right Inner	Bus FWD DAUA, DNAE		Bushing,leaf spring	**GRM50486**
	2017.02-	Rear Axle Left & Right Inner	Bus 4WD DAUA, DNAE		Bushing,leaf spring	**GRM50486**
	2017.04-	Rear Axle Left & Right Inner	Van 4WD DAUA, DMZE, DNAE		Bushing,leaf spring	**GRM50486**
	2017.11-	Rear Axle Left & Right Inner	Platform/Chassis 4WD DAUA, DMZE, DNAE		Bushing,leaf spring	**GRM50486**
2.0 (130 kw)	2016.11-	Rear Axle Left & Right Inner	Platform/Chassis FWD DMZB, DAVA		Bushing,leaf spring	**GRM50486**
	2017.02-	Rear Axle Left & Right Inner	Van FWD DMZB, DAVA		Bushing,leaf spring	**GRM50486**
	2017.02-	Rear Axle Left & Right Inner	Bus FWD DMZB, DAVA		Bushing,leaf spring	**GRM50486**
	2017.02-	Rear Axle Left & Right Inner	Bus 4WD DMZB, DAVA		Bushing,leaf spring	**GRM50486**
	2017.03-	Rear Axle Left & Right Inner	Van 4WD DMZB, DAVA		Bushing,leaf spring	**GRM50486**
	2017.11-	Rear Axle Left & Right Inner	Platform/Chassis 4WD DMZB, DAVA		Bushing,leaf spring	**GRM50486**
EV (100 kw)	2018.07-	Rear Axle Left & Right Inner	Van FWD EBHA		Bushing,leaf spring	**GRM50486**
MARUTI						
Baleno						
1.6 (68 kw)	1998.01-2006.12	Rear	Estate FWD G16B		Bush,mounting differential	**GRM35565**
1.6 (70 kw)	1998.01-2006.12	Rear	Saloon FWD G16B		Bush,mounting differential	**GRM35565**
1.6 (72 kw)	1999.01-2007.03	Rear	Saloon FWD G16B		Bush,mounting differential	**GRM35565**
MAZDA						
121						
1.3 (39 kw)	1990.11-1996.03	Front Axle	Saloon FWD B3C9		Protection Boot	**GRM40718**
	1990.11-1996.03	Front;Rear	Saloon FWD B3C9		Holder,exhaust system	**GRM17671**
1.3 (53 kw)	1990.11-1996.03	Front Axle	Saloon FWD B3C9		Protection Boot	**GRM40718**
	1990.11-1996.03	Front;Rear	Saloon FWD B3C9		Holder,exhaust system	**GRM17671**
2						
1.2 (55 kw)	2003.04-2007.06	Front Axle	Hatchback FWD FUJA		Protection Boot	**GRM40534**
1.4 (50 kw)	2003.04-2007.06	Front Axle	Hatchback FWD F6JA;F6JB		Protection Boot	**GRM40534**
1.4 (59 kw)	2003.04-2007.06	Front Axle	Hatchback FWD FXJA		Protection Boot	**GRM40534**
1.5 (75 kw)	2011.06-2015.06	Lower	Hatchback FWD ZY-VE;ZY05;ZY66		Mounting,radiator	**GRM17678**
1.5 (76 kw)	2007.07-2015.06	Lower	Hatchback FWD ZY-VE;ZY66;ZY84		Mounting,radiator	**GRM17678**
1.6 (74 kw)	2003.04-2007.06	Front Axle	Hatchback FWD FYJA		Protection Boot	**GRM40534**

	YEAR	FITTING POSITION	BODY STYLE & DRIVE TYPE & ENGINE	REMARKS	PRODUCT	G-AP Ref.
MAZDA						
3						
1.5 (74 kw)	2013.09-2019.05	Front Axle	Hatchback FWD P5Y5;P5Y4;P5Y1;P5Z3		Rubber Buffer,shock absorber	**GRM37395**
	2014.10-2019.05	Front Axle	Saloon FWD P5Y5;P5Y4;P5Y1;P5Z3		Rubber Buffer,shock absorber	**GRM37395**
	2015.04-2016.05	Front Axle	Hatchback Van FWD P5Y1		Rubber Buffer,shock absorber	**GRM37395**
1.5 (88 kw)	2013.10-2019.05	Front Axle	Hatchback FWD P5Y5;P5Y4;P5Y1;P5Z3		Rubber Buffer,shock absorber	**GRM37395**
	2013.10-2019.05	Front Axle	Saloon FWD P5Y5;P5Y4;P5Y1;P5Z3		Rubber Buffer,shock absorber	**GRM37395**
1.6 (66 kw)	2006.06-2009.12	Rear Axle	Hatchback FWD Y406		Protection Boot	**GRM40500**
	2006.06-2009.12	Rear Axle	Hatchback FWD Y406		Rubber buffer,suspension	**GRM38138**
1.6 (77 kw)	2003.10-2009.06	Front Left	Hatchback FWD Z601;Z627		Engine Mounting Bushing	**GRM35964**
	2003.10-2009.06	Rear	Hatchback FWD Z601;Z627		Engine Mounting Bushing	**GRM35158**
	2003.10-2009.06	Rear Axle	Hatchback FWD Z601;Z627		Protection Boot	**GRM40500**
	2003.10-2009.06	Rear Axle Left & Right	Hatchback FWD Z601;Z627		Spring Mounting	**GRM16799**
	2003.10-2009.06	Rear Axle	Hatchback FWD Z601;Z627		Rubber buffer,suspension	**GRM38138**
	2004.02-2009.06	Front Left	Saloon FWD Z601;Z627		Engine Mounting Bushing	**GRM35964**
	2004.02-2009.06	Rear	Saloon FWD Z601;Z627		Engine Mounting Bushing	**GRM35158**
	2004.02-2009.06	Rear Axle	Saloon FWD Z601;Z627		Protection Boot	**GRM40500**
	2004.02-2009.06	Rear Axle Left & Right	Saloon FWD Z601;Z627		Spring Mounting	**GRM16799**
	2004.02-2009.06	Rear Axle	Saloon FWD Z601;Z627		Rubber buffer,suspension	**GRM38138**
	2008.12-2014.09	Front Left	Hatchback FWD Z668;Z682;Z683		Engine Mounting Bushing	**GRM35964**
	2008.12-2014.09	Front Left	Saloon FWD Z668;Z682;Z683		Engine Mounting Bushing	**GRM35964**
	2008.12-2014.09	Rear Axle Left & Right	Hatchback FWD Z668;Z682;Z683		Spring Mounting	**GRM16799**
	2008.12-2014.09	Rear Axle Left & Right	Saloon FWD Z668;Z682;Z683		Spring Mounting	**GRM16799**
	2008.12-2014.09	Rear Axle	Hatchback FWD Z668;Z682;Z683		Rubber buffer,suspension	**GRM38138**
	2008.12-2014.09	Rear Axle	Saloon FWD Z668;Z682;Z683		Rubber buffer,suspension	**GRM38138**
	2013.09-2019.05	Front Axle	Saloon FWD Z6Y3;Z6Y1		Rubber Buffer,shock absorber	**GRM37395**
	2013.09-2019.05	Front Axle	Hatchback FWD Z6Y3;Z6Y1		Rubber Buffer,shock absorber	**GRM37395**
1.6 (79 kw)	2007.01-2009.12	Rear Axle	Hatchback FWD Z6		Rubber buffer,suspension	**GRM38138**
	2010.01-2013.12	Front Left	Hatchback FWD Z6		Engine Mounting Bushing	**GRM35964**
	2010.01-2013.12	Rear Axle	Hatchback FWD Z6		Rubber buffer,suspension	**GRM38138**
1.6 (80 kw)	2004.06-2009.06	Rear	Saloon FWD Y601;Y642;Y603;Y605		Engine Mounting Bushing	**GRM35158**
	2004.06-2009.06	Rear	Hatchback FWD Y601;Y642;Y603;Y605		Engine Mounting Bushing	**GRM35158**
	2004.06-2009.06	Rear Axle	Saloon FWD Y601;Y642;Y603;Y605		Protection Boot	**GRM40500**
	2004.06-2009.06	Rear Axle	Hatchback FWD Y601;Y642;Y603;Y605		Protection Boot	**GRM40500**
	2004.06-2009.06	Rear Axle Left & Right	Saloon FWD Y601;Y642;Y603;Y605		Spring Mounting	**GRM16799**
	2004.06-2009.06	Rear Axle Left & Right	Hatchback FWD Y601;Y642;Y603;Y605		Spring Mounting	**GRM16799**
	2004.06-2009.06	Rear Axle	Saloon FWD Y601;Y642;Y603;Y605		Rubber buffer,suspension	**GRM38138**
	2004.06-2009.06	Rear Axle	Hatchback FWD Y601;Y642;Y603;Y605		Rubber buffer,suspension	**GRM38138**
	2008.12-2013.05	Rear Axle Left & Right	Hatchback FWD Y642		Spring Mounting	**GRM16799**
	2008.12-2013.05	Rear Axle Left & Right	Saloon FWD Y642		Spring Mounting	**GRM16799**
	2008.12-2013.05	Rear Axle	Hatchback FWD Y642		Rubber buffer,suspension	**GRM38138**
	2008.12-2013.05	Rear Axle	Saloon FWD Y642		Rubber buffer,suspension	**GRM38138**
1.6 (85 kw)	2010.09-2013.05	Rear Axle Left & Right	Saloon FWD Y655;Y650		Spring Mounting	**GRM16799**
	2010.09-2013.05	Rear Axle Left & Right	Hatchback FWD Y655;Y650		Spring Mounting	**GRM16799**
	2010.09-2013.05	Rear Axle	Saloon FWD Y655;Y650		Rubber buffer,suspension	**GRM38138**
	2010.09-2013.05	Rear Axle	Hatchback FWD Y655;Y650		Rubber buffer,suspension	**GRM38138**
2.0 (88 kw)	2013.09-2019.05	Front Axle	Hatchback FWD PEY7;PEY5;PEXL		Rubber Buffer,shock absorber	**GRM37395**
	2013.09-2019.05	Front Axle	Saloon FWD PEY7;PEY5;PEXL		Rubber Buffer,shock absorber	**GRM37395**
2.0 (104 kw)	2003.10-2006.06	Front Left	Saloon FWD LF-DE;LF72		Engine Mounting Bushing	**GRM35964**
	2003.10-2006.06	Front Left	Hatchback FWD LF72		Engine Mounting Bushing	**GRM35964**
	2003.10-2006.06	Rear Axle	Saloon FWD LF-DE;LF72		Rubber buffer,suspension	**GRM38138**
	2003.10-2006.06	Rear Axle	Hatchback FWD LF72		Rubber buffer,suspension	**GRM38138**
2.0 (105 kw)	2006.07-2009.06	Rear Axle	Hatchback FWD RF7J;RF8G		Rubber buffer,suspension	**GRM38138**
	2006.12-2009.06	Rear Axle	Saloon FWD RF7J;RF8G		Rubber buffer,suspension	**GRM38138**
2.0 (108 kw)	2009.04-2013.10	Front Left	Saloon FWD LF5H/LF5W		Engine Mounting Bushing	**GRM35964**
	2009.04-2013.10	Rear Axle	Saloon FWD LF5H/LF5W	Model year from:2004,Model year to:2012	Rubber buffer,suspension	**GRM38138**
	2009.04-2014.09	Front Left	Hatchback FWD LF-VE, LF5H, LF5W		Engine Mounting Bushing	**GRM35964**
	2009.04-2014.09	Rear Axle	Hatchback FWD LF-VE, LF5H, LF5W		Rubber buffer,suspension	**GRM38138**
	2010.06-2013.05	Front Left	Hatchback FWD LF5H		Engine Mounting Bushing	**GRM35964**
	2010.06-2013.05	Rear Axle	Hatchback FWD LF5H		Rubber buffer,suspension	**GRM38138**
2.0 (110 kw)	2003.10-2009.12	Front Left	Hatchback FWD LF-VE;LF-DE;LF50;LF72;LFN7;LFN8		Engine Mounting Bushing	**GRM35964**
	2003.10-2009.12	Front Left	Saloon FWD LF-VE;LF-DE;LF50;LF72;LFN7;LFN8		Engine Mounting Bushing	**GRM35964**
	2003.10-2009.12	Rear	Hatchback FWD LF-VE;LF-DE;LF50;LF72;LFN7;LFN8		Engine Mounting Bushing	**GRM35158**
	2003.10-2009.12	Rear	Saloon FWD LF-VE;LF-DE;LF50;LF72;LFN7;LFN8		Engine Mounting Bushing	**GRM35158**
	2003.10-2009.12	Rear Axle	Hatchback FWD LF-VE;LF-DE;LF50;LF72;LFN7;LFN8		Protection Boot	**GRM40500**
	2003.10-2009.12	Rear Axle	Saloon FWD LF-VE;LF-DE;LF50;LF72;LFN7;LFN8		Protection Boot	**GRM40500**

	YEAR	FITTING POSITION	BODY STYLE & DRIVE TYPE & ENGINE	REMARKS	PRODUCT	G-AP Ref.
MAZDA						
3						
2.0 (110 kw)	2003.10-2009.12	Rear Axle Left & Right	Hatchback FWD LF-VE;LF-DE;LF50;LF72;LFN7;LFN8		Spring Mounting	GRM16799
	2003.10-2009.12	Rear Axle Left & Right	Saloon FWD LF-VE;LF-DE;LF50;LF72;LFN7;LFN8		Spring Mounting	GRM16799
	2003.10-2009.12	Rear Axle	Hatchback FWD LF-VE;LF-DE;LF50;LF72;LFN7;LFN8		Rubber buffer,suspension	GRM38138
	2003.10-2009.12	Rear Axle	Saloon FWD LF-VE;LF-DE;LF50;LF72;LFN7;LFN8		Rubber buffer,suspension	GRM38138
	2009.01-2014.09	Front Left	Hatchback FWD LF-VE;LF5W;LF5H		Engine Mounting Bushing	GRM35964
	2009.01-2014.09	Rear Axle Left & Right	Hatchback FWD LF-VE;LF5W;LF5H		Spring Mounting	GRM16799
	2009.01-2014.09	Rear Axle	Hatchback FWD LF-VE;LF5W;LF5H		Rubber buffer,suspension	GRM38138
	2009.03-2014.09	Front Left	Saloon FWD LF5W;LF5H		Engine Mounting Bushing	GRM35964
	2009.03-2014.09	Rear Axle Left & Right	Saloon FWD LF5W;LF5H		Spring Mounting	GRM16799
	2009.03-2014.09	Rear Axle	Saloon FWD LF5W;LF5H		Rubber buffer,suspension	GRM38138
	2013.11-2016.05	Front Axle	Hatchback FWD PEY7		Rubber Buffer,shock absorber	GRM37395
	2013.11-2016.05	Front Axle	Saloon FWD PEY7		Rubber Buffer,shock absorber	GRM37395
2.0 (111 kw)	2008.12-2013.05	Front Left	Hatchback FWD LF-VD;LFZ2		Engine Mounting Bushing	GRM35964
	2008.12-2013.05	Rear Axle Left & Right	Hatchback FWD LF-VD;LFZ2		Spring Mounting	GRM16799
	2008.12-2013.05	Rear Axle	Hatchback FWD LF-VD;LFZ2		Rubber buffer,suspension	GRM38138
	2009.02-2013.05	Front Left	Saloon FWD LFZ2		Engine Mounting Bushing	GRM35964
	2009.02-2013.05	Rear Axle Left & Right	Saloon FWD LFZ2		Spring Mounting	GRM16799
	2009.02-2013.05	Rear Axle	Saloon FWD LFZ2		Rubber buffer,suspension	GRM38138
2.0 (113 kw)	2011.09-2014.09	Front Left	Saloon FWD PE-VPS;PEY2		Engine Mounting Bushing	GRM35964
	2011.09-2014.09	Rear Axle	Saloon FWD PE-VPS;PEY2		Rubber buffer,suspension	GRM38138
2.0 (116 kw)	2011.09-2013.05	Front Left	Hatchback FWD PEY7		Engine Mounting Bushing	GRM35964
	2011.09-2013.05	Rear Axle	Hatchback FWD PEY7	Model year from:2004,Model year to:2012	Rubber buffer,suspension	GRM38138
2.0 (121 kw)	2013.07-2019.05	Front Axle	Hatchback FWD PEY7;PEY5;PEX2;PEXL		Rubber Buffer,shock absorber	GRM37395
	2014.11-2019.05	Front Axle	Saloon FWD PEY7;PEY5;PEX2		Rubber Buffer,shock absorber	GRM37395
2.2 (110 kw)	2009.01-2013.10	Rear Axle Left & Right	Hatchback FWD R2AA		Spring Mounting	GRM16799
	2009.01-2013.10	Rear Axle	Hatchback FWD R2AA		Rubber buffer,suspension	GRM38138
	2009.01-2014.09	Rear Axle Left & Right	Saloon FWD R2AA		Spring Mounting	GRM16799
	2009.01-2014.09	Rear Axle	Saloon FWD R2AA		Rubber buffer,suspension	GRM38138
2.2 (136 kw)	2009.01-2013.05	Rear Axle Left & Right	Hatchback FWD R2AA		Spring Mounting	GRM16799
	2009.01-2013.05	Rear Axle	Hatchback FWD R2AA		Rubber buffer,suspension	GRM38138
	2009.06-2013.05	Rear Axle Left & Right	Saloon FWD R2AA		Spring Mounting	GRM16799
	2009.06-2013.05	Rear Axle	Saloon FWD R2AA		Rubber buffer,suspension	GRM38138
2.3 (115 kw)	2003.10-2009.03	Rear Axle	Hatchback FWD L3-VE		Rubber buffer,suspension	GRM38138
	2003.10-2009.04	Front Left	Saloon FWD L3-VE		Engine Mounting Bushing	GRM35964
	2003.10-2009.04	Rear Axle	Saloon FWD L3-VE	Model year from:2004,Model year to:2012	Rubber buffer,suspension	GRM38138
2.3 (116 kw)	2006.09-2009.06	Front Left	Saloon FWD L3V		Engine Mounting Bushing	GRM35964
	2007.09-2009.03	Rear Axle	Hatchback FWD L3-VE	Model year from:2004,Model year to:2012	Rubber buffer,suspension	GRM38138
2.3 (118 kw)	2003.10-2006.10	Rear Axle	Hatchback FWD L3-V	Model year from:2004,Model year to:2012	Rubber buffer,suspension	GRM38138
	2004.03-2009.03	Front Left	Saloon FWD L3YS/L3YY		Engine Mounting Bushing	GRM35964
	2004.03-2009.03	Rear Axle	Saloon FWD L3YS/L3YY	Model year from:2004,Model year to:2012	Rubber buffer,suspension	GRM38138
2.3 (119 kw)	2003.09-2006.12	Front Left	Saloon FWD L3V		Engine Mounting Bushing	GRM35964
2.3 (184 kw)	2006.06-2009.01	Rear Axle	Hatchback FWD L3YH		Rubber buffer,suspension	GRM38138
2.3 (191 kw)	2004.01-2009.06	Front Left	Saloon FWD L3VDT		Engine Mounting Bushing	GRM35964
	2006.12-2009.06	Rear	Hatchback FWD L3-VDT;L3M6		Engine Mounting Bushing	GRM35158
	2006.12-2009.06	Rear Axle Left & Right	Hatchback FWD L3-VDT;L3M6		Spring Mounting	GRM16799
	2006.12-2009.06	Rear Axle	Hatchback FWD L3-VDT;L3M6		Rubber buffer,suspension	GRM38138
	2008.12-2014.09	Rear Axle Left & Right	Hatchback FWD L3-VDT;L3Y7		Spring Mounting	GRM16799
	2008.12-2014.09	Rear Axle	Hatchback FWD L3-VDT;L3Y7		Rubber buffer,suspension	GRM38138
2.3 (196 kw)	2007.01-2009.06	Rear Axle	Hatchback FWD L3-VDT	Model year from:2004,Model year to:2012	Rubber buffer,suspension	GRM38138
2.5 (122 kw)	2009.03-2014.09	Rear Axle	Hatchback FWD L5-VE	Model year from:2004,Model year to:2012	Rubber buffer,suspension	GRM38138
	2009.04-2014.09	Rear Axle	Saloon FWD L5-VE	Model year from:2004,Model year to:2012	Rubber buffer,suspension	GRM38138
2.5 (123 kw)	2009.09-2011.11	Rear Axle	Hatchback FWD L5-Y3		Rubber buffer,suspension	GRM38138
2.5 (125 kw)	2012.01-2013.12	Rear Axle	Hatchback FWD L5-VE	Model year from:2004,Model year to:2012	Rubber buffer,suspension	GRM38138
323						
1.3 (53 kw)	2001.01-2004.05	Rear Axle	Saloon FWD B35S		Rubber Buffer,shock absorber	GRM37181
1.3 (54 kw)	1994.08-1998.09	Front	Saloon FWD B32A/B3P7		Engine Mounting Bushing	GRM14001
	1994.08-1998.09	Front;Rear	Saloon FWD B32A/B3P7		Holder,exhaust system	GRM17671
	1994.08-1998.09	Rear Axle	Saloon FWD B32A/B3P7		Rubber Buffer,shock absorber	GRM37181
	1998.09-2001.01	Front Axle	Saloon FWD B33G		Protection Boot	GRM40728
	1998.09-2001.01	Rear Axle	Saloon FWD B33G		Rubber Buffer,shock absorber	GRM37181
1.5 (65 kw)	1994.08-1998.09	Front	Saloon FWD Z501		Engine Mounting Bushing	GRM14001
	1994.08-1998.09	Front;Rear	Saloon FWD Z501		Holder,exhaust system	GRM17671
	1994.08-1998.09	Rear Axle	Saloon FWD Z501		Rubber Buffer,shock absorber	GRM37181
	1998.09-2001.01	Left	Saloon FWD ZL05/ZL06	AT	Engine Mounting Bushing	GRM31089

	YEAR	FITTING POSITION	BODY STYLE & DRIVE TYPE & ENGINE	REMARKS	PRODUCT	G-AP Ref.
MAZDA						
323						
1.5 (65 kw)	1998.09-2001.01	Front Axle	Saloon FWD ZL05/ZL06		Protection Boot	GRM40728
	1998.09-2001.01	Rear Axle	Saloon FWD ZL05/ZL06		Rubber Buffer,shock absorber	GRM37181
1.6 (65 kw)	1989.08-1996.10	Front	Saloon FWD B67L		Engine Mounting Bushing	GRM17689
	1989.08-1996.10	Rear	Saloon FWD B67L		Engine Mounting Bushing	GRM17690
	1989.08-1996.10	Right	Saloon FWD B67L		Engine Mounting Bushing	GRM17691
	1989.08-1996.10	Front;Rear	Saloon FWD B67L		Holder,exhaust system	GRM17671
1.6 (70 kw)	2001.01-2004.05	Rear Axle	Saloon FWD ZM39		Rubber Buffer,shock absorber	GRM37181
1.6 (72 kw)	2001.01-2004.05	Left	Saloon FWD ZM39/ZM40	AT	Engine Mounting Bushing	GRM31089
	2001.01-2004.05	Front Axle	Saloon FWD ZM39/ZM40		Protection Boot	GRM40728
	2001.01-2004.05	Rear Axle	Saloon FWD ZM39/ZM40		Rubber Buffer,shock absorber	GRM37181
1.7 (60 kw)	1994.11-1996.10	Front	Saloon FWD Y709		Engine Mounting Bushing	GRM14001
	1994.11-1996.10	Rear Axle	Saloon FWD Y709		Rubber Buffer,shock absorber	GRM37181
1.8 (84 kw)	1994.08-1998.09	Front	Saloon FWD BP3G/BP3H/BPE4/BPE5		Engine Mounting Bushing	GRM14001
	1994.08-1998.09	Front;Rear	Saloon FWD BP3G/BP3H/BPE4/BPE5		Holder,exhaust system	GRM17671
	1994.08-1998.09	Rear Axle	Saloon FWD BP3G/BP3H/BPE4/BPE5		Rubber Buffer,shock absorber	GRM37181
	1998.09-2004.05	Left	Saloon FWD FP55	AT	Engine Mounting Bushing	GRM31089
	1998.09-2004.05	Front Axle	Saloon FWD FP55		Protection Boot	GRM40728
	1998.09-2004.05	Rear Axle	Saloon FWD FP55		Rubber Buffer,shock absorber	GRM37181
1.8 (92 kw)	1998.05-2004.05	Rear Axle	Saloon FWD FP55		Rubber Buffer,shock absorber	GRM37181
2.0 (52 kw)	1996.10-1998.09	Rear Axle	Saloon FWD RF1G		Rubber Buffer,shock absorber	GRM37181
	1998.09-2004.05	Front Axle	Saloon FWD RF1S		Protection Boot	GRM40728
	1998.09-2004.05	Rear Axle	Saloon FWD RF1S		Rubber Buffer,shock absorber	GRM37181
2.0 (66 kw)	1998.09-2004.05	Rear Axle	Saloon FWD RF4F		Rubber Buffer,shock absorber	GRM37181
2.0 (74 kw)	2000.10-2002.10	Rear Axle	Saloon FWD RF4F		Rubber Buffer,shock absorber	GRM37181
2.0 (96 kw)	2000.10-2003.10	Left	Saloon FWD FS7E/FS7G	AT	Engine Mounting Bushing	GRM31089
	2000.10-2003.10	Rear Axle	Saloon FWD FS7E/FS7G		Rubber Buffer,shock absorber	GRM37181
323 Protege						
1.8 (92 kw)	1994.07-1998.09	Rear Axle	Saloon FWD BP(DOHC)		Rubber Buffer,shock absorber	GRM37181
323C						
1.8 (84 kw)	1994.08-1998.09	Front	Coupe FWD BP3G/BP3H/BPE4/BPE5		Engine Mounting Bushing	GRM14001
	1994.08-1998.09	Rear Axle	Coupe FWD BP3G/BP3H/BPE4/BPE5		Rubber Buffer,shock absorber	GRM37181
323C/Familia						
1.3 (54 kw)	1994.08-1998.09	Front;Rear	Coupe FWD B3P7		Holder,exhaust system	GRM17671
	1994.08-1998.09	Rear Axle	Coupe FWD B3P7		Rubber Buffer,shock absorber	GRM37181
1.5 (65 kw)	1994.08-1998.09	Front;Rear	Coupe FWD Z5-DE		Holder,exhaust system	GRM17671
	1994.08-1998.09	Rear Axle	Coupe FWD Z5-DE		Rubber Buffer,shock absorber	GRM37181
323F						
1.3 (53 kw)	2001.01-2004.05	Front Axle	Hatchback FWD B35S		Protection Boot	GRM40728
	2001.01-2004.05	Rear Axle	Hatchback FWD B35S		Rubber Buffer,shock absorber	GRM37181
1.3 (54 kw)	1998.09-2001.01	Front Axle	Hatchback FWD B33G		Protection Boot	GRM40728
	1998.09-2001.01	Rear Axle	Hatchback FWD B33G		Rubber Buffer,shock absorber	GRM37181
1.5 (65 kw)	1994.07-1998.09	Rear Axle	Hatchback FWD Z501		Rubber Buffer,shock absorber	GRM37181
	1998.09-2001.01	Left	Hatchback FWD ZL05/ZL06	AT	Engine Mounting Bushing	GRM31089
	1998.09-2001.01	Front Axle	Hatchback FWD ZL05/ZL06		Protection Boot	GRM40728
	1998.09-2001.01	Rear Axle	Hatchback FWD ZL05/ZL06		Rubber Buffer,shock absorber	GRM37181
1.6 (70 kw)	2001.01-2004.05	Rear Axle	Hatchback FWD ZM39		Rubber Buffer,shock absorber	GRM37181
1.6 (72 kw)	1998.09-2003.10	Left	Hatchback FWD ZM39/ZM40	AT	Engine Mounting Bushing	GRM31089
	1998.09-2003.10	Front Axle	Hatchback FWD ZM39/ZM40		Protection Boot	GRM40728
	1998.09-2003.10	Rear Axle	Hatchback FWD ZM39/ZM40		Rubber Buffer,shock absorber	GRM37181
1.8 (84 kw)	1994.05-1998.07	Front	Hatchback FWD BP3G/BP3H/BPE4/BPE5		Engine Mounting Bushing	GRM14001
	1994.05-1998.07	Rear Axle	Hatchback FWD BP3G/BP3H/BPE4/BPE5		Rubber Buffer,shock absorber	GRM37181
	1998.09-2001.07	Left	Hatchback FWD FP55	AT	Engine Mounting Bushing	GRM31089
	1998.09-2001.07	Front Axle	Hatchback FWD FP55		Protection Boot	GRM40728
	1998.09-2001.07	Rear Axle	Hatchback FWD FP55		Rubber Buffer,shock absorber	GRM37181
2.0 (52 kw)	1998.09-2004.05	Rear Axle	Hatchback FWD RF1G		Rubber Buffer,shock absorber	GRM37181
2.0 (66 kw)	1998.09-2001.01	Front Axle	Hatchback FWD RF4F		Protection Boot	GRM40728
	1998.09-2001.01	Rear Axle	Hatchback FWD RF4F		Rubber Buffer,shock absorber	GRM37181
2.0 (74 kw)	2000.10-2003.10	Front Axle	Hatchback FWD RF2A/RF4F		Protection Boot	GRM40728
	2000.10-2003.10	Rear Axle	Hatchback FWD RF2A/RF4F		Rubber Buffer,shock absorber	GRM37181
2.0 (96 kw)	2001.01-2004.05	Left	Hatchback FWD FS7E/FS7G	AT	Engine Mounting Bushing	GRM31089
	2001.01-2004.05	Rear Axle	Hatchback FWD FS7E/FS7G		Rubber Buffer,shock absorber	GRM37181
2.0 (106 kw)	1994.08-1998.09	-	Hatchback FWD KF		Holder,exhaust system	GRM13352

	YEAR	FITTING POSITION	BODY STYLE & DRIVE TYPE & ENGINE	REMARKS	PRODUCT	G-AP Ref.
MAZDA						
323P						
1.5 (65 kw)	1996.11-2001.07	Rear Axle	Hatchback FWD Z501		Rubber Buffer,shock absorber	GRM37181
2.0 (52 kw)	1997.03-1999.10	Rear Axle	Hatchback FWD RF1G		Rubber Buffer,shock absorber	GRM37181
323P/Familia						
1.3 (54 kw)	1996.10-1998.09	Rear Axle	Hatchback FWD B32A		Rubber Buffer,shock absorber	GRM37181
5						
1.8 (85 kw)	2005.02-2010.05	Rear Axle Left & Right	MPV FWD L823;L8-VE		Spring Mounting	GRM16799
2.0 (81 kw)	2005.02-2010.05	Rear	MPV FWD RF7J		Engine Mounting Bushing	GRM35158
	2005.02-2010.05	Rear Axle Left & Right	MPV FWD RF7J		Spring Mounting	GRM16799
2.0 (105 kw)	2005.02-2010.05	Rear	MPV FWD RF7J		Engine Mounting Bushing	GRM35158
	2005.02-2010.05	Rear Axle Left & Right	MPV FWD RF7J		Spring Mounting	GRM16799
2.0 (107 kw)	2005.02-2010.05	Rear Axle Left & Right	MPV FWD LFF7, LF-DE		Spring Mounting	GRM16799
2.0 (110 kw)	2010.09-	Rear	MPV FWD LF-ZB		Engine Mounting Bushing	GRM35158
2.3 (114 kw)	2006.09-2010.12	Front Left	SUV FWD L3V/L3X		Engine Mounting Bushing	GRM35964
2.3 (117 kw)	2005.09-2006.12	Front Left	MPV FWD L3V		Engine Mounting Bushing	GRM35964
2.5 (117 kw)	2011.09-	Front Left	MPV FWD L5-VE		Engine Mounting Bushing	GRM35964
5/Premacy						
2.3 (122 kw)	2005.02-2008.09	Front Left	MPV FWD L3-VE, L333		Engine Mounting Bushing	GRM35964
	2005.02-2008.09	Rear Axle Left & Right	MPV FWD L3-VE, L333		Bushing,shock absorber	GRM50129
	2005.02-2008.09	Rear Axle	MPV FWD L3-VE, L333	Model year from:2006,Model year to:2010	Rubber buffer,suspension	GRM38138
6						
1.8 (88 kw)	2002.08-2007.08	Front Axle Left & Right Upper	Hatchback FWD L8-VE, L813		Spring Mounting	GRM52697
	2002.08-2007.08	Front Axle Left & Right Upper	Saloon FWD L813;L829;L8-DE		Spring Mounting	GRM52697
	2002.08-2007.08	-	Hatchback FWD L8-VE, L813		Holder,exhaust system	GRM13352
	2002.08-2007.08	-	Saloon FWD L813;L829;L8-DE		Holder,exhaust system	GRM13352
	2002.08-2007.08	Lower	Hatchback FWD L8-VE, L813		Mounting,radiator	GRM17678
	2002.08-2007.08	Lower	Saloon FWD L813;L829;L8-DE		Mounting,radiator	GRM17678
	2002.08-2007.08	Rear Axle	Hatchback FWD L8-VE, L813		Rubber Buffer,shock absorber	GRM37300
	2002.08-2007.08	Rear Axle	Saloon FWD L813;L829;L8-DE		Rubber Buffer,shock absorber	GRM37300
	2002.08-2007.08	Front	Hatchback FWD L8-VE, L813		Bush,mounting differential	GRM36991
	2002.08-2007.08	Front	Saloon FWD L813;L829;L8-DE		Bush,mounting differential	GRM36991
	2002.08-2007.08	Rear Upper	Hatchback FWD L8-VE, L813		Bush,mounting differential	GRM50369
	2002.08-2007.08	Rear Upper	Saloon FWD L813;L829;L8-DE		Bush,mounting differential	GRM50369
	2007.08-2013.07	Rear Axle Left & Right	Hatchback FWD L813;L8-DE		Bushing,shock absorber	GRM11724
	2007.08-2013.07	Rear Axle Left & Right	Saloon FWD L813;L8-DE		Bushing,shock absorber	GRM11724
	2007.08-2013.07	-	Hatchback FWD L813;L8-DE		Holder,exhaust system	GRM13352
	2007.08-2013.07	-	Saloon FWD L813;L8-DE		Holder,exhaust system	GRM13352
	2007.08-2013.07	Lower	Hatchback FWD L813;L8-DE		Mounting,radiator	GRM17678
	2007.08-2013.07	Lower	Saloon FWD L813;L8-DE		Mounting,radiator	GRM17678
2.0 (89 kw)	2002.08-2007.08	Front Axle Left & Right Upper	Hatchback FWD RF7J, RF5C		Spring Mounting	GRM52697
	2002.08-2007.08	Front Axle Left & Right Upper	Saloon FWD RF5C;RF7J		Spring Mounting	GRM52697
	2002.08-2007.08	-	Hatchback FWD RF7J, RF5C		Holder,exhaust system	GRM13352
	2002.08-2007.08	-	Saloon FWD RF5C;RF7J		Holder,exhaust system	GRM13352
	2002.08-2007.08	Rear Axle	Hatchback FWD RF7J, RF5C		Rubber Buffer,shock absorber	GRM37300
	2002.08-2007.08	Rear Axle	Saloon FWD RF5C;RF7J		Rubber Buffer,shock absorber	GRM37300
	2002.08-2007.08	Front	Hatchback FWD RF7J, RF5C		Bush,mounting differential	GRM36991
	2002.08-2007.08	Front	Saloon FWD RF5C;RF7J		Bush,mounting differential	GRM36991
	2002.08-2007.08	Rear Upper	Hatchback FWD RF7J, RF5C		Bush,mounting differential	GRM50369
	2002.08-2007.08	Rear Upper	Saloon FWD RF5C;RF7J		Bush,mounting differential	GRM50369
2.0 (100 kw)	2002.06-2007.08	Front Axle Left & Right Upper	Saloon FWD RF5C		Spring Mounting	GRM52697
	2002.06-2007.08	-	Saloon FWD RF5C		Holder,exhaust system	GRM13352
	2002.06-2007.08	Rear Axle	Saloon FWD RF5C		Rubber Buffer,shock absorber	GRM37300
	2002.06-2007.08	Front	Saloon FWD RF5C		Bush,mounting differential	GRM36991
	2002.06-2007.08	Rear Upper	Saloon FWD RF5C		Bush,mounting differential	GRM50369
	2002.08-2007.08	Front Axle Left & Right Upper	Hatchback FWD RF5C		Spring Mounting	GRM52697
	2002.08-2007.08	-	Hatchback FWD RF5C		Holder,exhaust system	GRM13352
	2002.08-2007.08	Rear Axle	Hatchback FWD RF5C		Rubber Buffer,shock absorber	GRM37300
	2002.08-2007.08	Front	Hatchback FWD RF5C		Bush,mounting differential	GRM36991
	2002.08-2007.08	Rear Upper	Hatchback FWD RF5C		Bush,mounting differential	GRM50369
2.0 (104 kw)	2002.06-2007.08	Front Axle	Saloon FWD LF17;LF18;LF-DE		Protection Boot	GRM40239
	2002.06-2007.08	Front Axle Left & Right Upper	Saloon FWD LF17;LF18;LF-DE		Spring Mounting	GRM52697
	2002.06-2007.08	-	Saloon FWD LF17;LF18;LF-DE		Holder,exhaust system	GRM13352
	2002.06-2007.08	Lower	Saloon FWD LF17;LF18;LF-DE		Mounting,radiator	GRM17678
	2002.06-2007.08	Rear Axle	Saloon FWD LF17;LF18;LF-DE		Rubber Buffer,shock absorber	GRM37300
	2002.06-2007.08	Front	Saloon FWD LF17;LF18;LF-DE		Bush,mounting differential	GRM36991

	YEAR	FITTING POSITION	BODY STYLE & DRIVE TYPE & ENGINE	REMARKS	PRODUCT	G-AP Ref.
MAZDA **6**						
2.0 (104 kw)	2002.06-2007.08	Rear Upper	Saloon FWD LF17;LF18;LF-DE		Bush,mounting differential	**GRM50369**
	2002.08-2007.08	Front Axle	Hatchback FWD LF-DE, LF17, LF18		Protection Boot	**GRM40239**
	2002.08-2007.08	Front Axle Left & Right Upper	Hatchback FWD LF-DE, LF17, LF18		Spring Mounting	**GRM52697**
	2002.08-2007.08	-	Hatchback FWD LF-DE, LF17, LF18		Holder,exhaust system	**GRM13352**
	2002.08-2007.08	Lower	Hatchback FWD LF-DE, LF17, LF18		Mounting,radiator	**GRM17678**
	2002.08-2007.08	Rear Axle	Hatchback FWD LF-DE, LF17, LF18		Rubber Buffer,shock absorber	**GRM37300**
	2002.08-2007.08	Front	Hatchback FWD LF-DE, LF17, LF18		Bush,mounting differential	**GRM36991**
	2002.08-2007.08	Rear Upper	Hatchback FWD LF-DE, LF17, LF18		Bush,mounting differential	**GRM50369**
2.0 (105 kw)	2005.06-2007.08	Front Axle Left & Right Upper	Hatchback FWD RF7J		Spring Mounting	**GRM52697**
	2005.06-2007.08	Front Axle Left & Right Upper	Saloon FWD RF7J		Spring Mounting	**GRM52697**
	2005.06-2007.08	-	Hatchback FWD RF7J		Holder,exhaust system	**GRM13352**
	2005.06-2007.08	-	Saloon FWD RF7J		Holder,exhaust system	**GRM13352**
	2005.06-2007.08	Rear Axle	Hatchback FWD RF7J		Rubber Buffer,shock absorber	**GRM37300**
	2005.06-2007.08	Rear Axle	Saloon FWD RF7J		Rubber Buffer,shock absorber	**GRM37300**
	2005.06-2007.08	Front	Hatchback FWD RF7J		Bush,mounting differential	**GRM36991**
	2005.06-2007.08	Front	Saloon FWD RF7J		Bush,mounting differential	**GRM36991**
	2005.06-2007.08	Rear Upper	Hatchback FWD RF7J		Bush,mounting differential	**GRM50369**
	2005.06-2007.08	Rear Upper	Saloon FWD RF7J		Bush,mounting differential	**GRM50369**
2.0 (107 kw)	2013.01-	Rear Axle Left & Right	Saloon FWD PEY7;PEY5;PE-VPS;PEXB;PEXL;PEXP		Bushing,shock absorber	**GRM36001**
	2013.01-	-	Saloon FWD PEY7;PEY5;PE-VPS;PEXB;PEXL;PEXP		Holder,exhaust system	**GRM13352**
2.0 (108 kw)	2005.03-2007.08	Front Axle Left & Right Upper	Hatchback FWD LFF7;LF-VE		Spring Mounting	**GRM52697**
	2005.03-2007.08	Front Axle Left & Right Upper	Saloon FWD LFF7;LF-VE		Spring Mounting	**GRM52697**
	2005.03-2007.08	-	Hatchback FWD LFF7;LF-VE		Holder,exhaust system	**GRM13352**
	2005.03-2007.08	-	Saloon FWD LFF7;LF-VE		Holder,exhaust system	**GRM13352**
	2005.03-2007.08	Lower	Hatchback FWD LFF7;LF-VE		Mounting,radiator	**GRM17678**
	2005.03-2007.08	Lower	Saloon FWD LFF7;LF-VE		Mounting,radiator	**GRM17678**
	2005.03-2007.08	Rear Axle	Hatchback FWD LFF7;LF-VE		Rubber Buffer,shock absorber	**GRM37300**
	2005.03-2007.08	Rear Axle	Saloon FWD LFF7;LF-VE		Rubber Buffer,shock absorber	**GRM37300**
	2005.03-2007.08	Front	Hatchback FWD LFF7;LF-VE		Bush,mounting differential	**GRM36991**
	2005.03-2007.08	Front	Saloon FWD LFF7;LF-VE		Bush,mounting differential	**GRM36991**
	2005.03-2007.08	Rear Upper	Hatchback FWD LFF7;LF-VE		Bush,mounting differential	**GRM50369**
	2005.03-2007.08	Rear Upper	Saloon FWD LFF7;LF-VE		Bush,mounting differential	**GRM50369**
	2007.08-2012.12	Rear Axle Left & Right	Saloon FWD LF-VE;LF4J;LF4K;LFYA;LFYB		Bushing,shock absorber	**GRM11724**
	2007.08-2012.12	-	Saloon FWD LF-VE;LF4J;LF4K;LFYA;LFYB		Holder,exhaust system	**GRM13352**
	2007.08-2012.12	Lower	Saloon FWD LF-VE;LF4J;LF4K;LFYA;LFYB		Mounting,radiator	**GRM17678**
	2007.08-2012.12	Rear Axle Left & Right Lower Outer	Saloon FWD LF-VE;LF4J;LF4K;LFYA;LFYB		Knuckle Bushing	**GRM16066**
	2007.08-2013.07	Rear Axle Left & Right	Hatchback FWD LF17;LF-VE		Bushing,shock absorber	**GRM11724**
	2007.08-2013.07	-	Hatchback FWD LF17;LF-VE		Holder,exhaust system	**GRM13352**
	2007.08-2013.07	Lower	Hatchback FWD LF17;LF-VE		Mounting,radiator	**GRM17678**
2.0 (110 kw)	2012.12-2018.02	Rear Axle Left & Right	Saloon FWD PEY7;PEXL		Bushing,shock absorber	**GRM36001**
	2012.12-2018.02	-	Saloon FWD PEY7;PEXL		Holder,exhaust system	**GRM13352**
2.0 (114 kw)	2010.01-2012.12	Rear Axle Left & Right	Hatchback FWD LF-DE		Bushing,shock absorber	**GRM11724**
	2010.01-2012.12	Rear Axle Left & Right	Saloon FWD LF-DE		Bushing,shock absorber	**GRM11724**
	2010.01-2012.12	-	Hatchback FWD LF-DE		Holder,exhaust system	**GRM13352**
	2010.01-2012.12	-	Saloon FWD LF-DE		Holder,exhaust system	**GRM13352**
	2010.01-2012.12	Lower	Hatchback FWD LF-DE		Mounting,radiator	**GRM17678**
	2010.01-2012.12	Lower	Saloon FWD LF-DE		Mounting,radiator	**GRM17678**
	2012.12-	Rear Axle Left & Right	Saloon FWD PE-VPR, PEY5, PEY7		Bushing,shock absorber	**GRM36001**
2.0 (121 kw)	2013.01-	Rear Axle Left & Right	Saloon FWD PEY7;PEY5;PE-VPS;PEXB;PEXL;PEXP		Bushing,shock absorber	**GRM36001**
	2013.01-	-	Saloon FWD PEY7;PEY5;PE-VPS;PEXB;PEXL;PEXP		Holder,exhaust system	**GRM13352**
2.2 (110 kw)	2012.12-2020.11	Rear Axle Left & Right	Saloon FWD SHY1;SHY4;SHY6;SHY8		Bushing,shock absorber	**GRM36001**
	2012.12-2020.11	-	Saloon FWD SHY1;SHY4;SHY6;SHY8		Holder,exhaust system	**GRM13352**
2.2 (129 kw)	2012.12-	Rear Axle Left & Right	Saloon FWD SHY1		Bushing,shock absorber	**GRM36001**
	2012.12-	-	Saloon FWD SHY1		Holder,exhaust system	**GRM13352**
2.2 (135 kw)	2018.03-2020.11	Rear Axle Left & Right	Saloon FWD SHY8		Bushing,shock absorber	**GRM36001**
	2018.03-2020.11	-	Saloon FWD SHY8		Holder,exhaust system	**GRM13352**
	2018.03-2020.11	Rear Axle Left & Right Lower Inner	Saloon FWD SHY8		Knuckle Bushing	**GRM35969**
2.3 (116 kw)	2006.09-2008.12	Front Axle Left & Right Upper	Saloon FWD L3X		Spring Mounting	**GRM52697**
	2006.09-2008.12	Front Axle Left & Right Upper	Hatchback FWD L3C1		Spring Mounting	**GRM52697**
	2006.09-2008.12	Rear Upper	Saloon FWD L3X		Bush,mounting differential	**GRM50369**
	2006.09-2008.12	Rear Upper	Hatchback FWD L3C1		Bush,mounting differential	**GRM50369**
2.3 (119 kw)	2003.07-2005.02	Front Axle Left & Right Upper	Saloon FWD L3X		Spring Mounting	**GRM52697**
	2003.07-2005.02	Rear Axle	Saloon FWD L3X		Rubber Buffer,shock absorber	**GRM37300**
	2003.09-2006.12	Front Axle Left & Right Upper	Hatchback FWD L3X		Spring Mounting	**GRM52697**

	YEAR	FITTING POSITION	BODY STYLE & DRIVE TYPE & ENGINE	REMARKS	PRODUCT	G-AP Ref.
MAZDA **6**						
2.3 (119 kw)	2003.09-2006.12	Rear Upper	Hatchback FWD L3X		Bush,mounting differential	**GRM50369**
2.3 (120 kw)	2005.03-2007.07	Front Axle Left & Right Upper	Saloon FWD L3C1		Spring Mounting	**GRM52697**
	2005.03-2007.07	-	Saloon FWD L3C1		Holder,exhaust system	**GRM13352**
	2005.03-2007.07	Rear Axle	Saloon FWD L3C1		Rubber Buffer,shock absorber	**GRM37300**
	2005.03-2007.07	Front	Saloon FWD L3C1		Bush,mounting differential	**GRM36991**
	2005.03-2007.07	Rear Upper	Saloon FWD L3C1		Bush,mounting differential	**GRM50369**
2.3 (122 kw)	2002.06-2007.08	Front Axle	Saloon FWD L3C1;L3-VE		Protection Boot	**GRM40239**
	2002.06-2007.08	Front Axle Left & Right Upper	Saloon FWD L3C1;L3-VE		Spring Mounting	**GRM52697**
	2002.06-2007.08	-	Saloon FWD L3C1;L3-VE		Holder,exhaust system	**GRM13352**
	2002.06-2007.08	Lower	Saloon FWD L3C1;L3-VE		Mounting,radiator	**GRM17678**
	2002.06-2007.08	Rear Axle	Saloon FWD L3C1;L3-VE		Rubber Buffer,shock absorber	**GRM37300**
	2002.06-2007.08	Front	Saloon FWD L3C1;L3-VE		Bush,mounting differential	**GRM36991**
	2002.06-2007.08	Rear Upper	Saloon FWD L3C1;L3-VE		Bush,mounting differential	**GRM50369**
	2002.08-2007.08	Front Axle	Hatchback FWD L3C1, L3-VE		Protection Boot	**GRM40239**
	2002.08-2007.08	Front Axle Left & Right Upper	Hatchback FWD L3C1, L3-VE		Spring Mounting	**GRM52697**
	2002.08-2007.08	-	Hatchback FWD L3C1, L3-VE		Holder,exhaust system	**GRM13352**
	2002.08-2007.08	Lower	Hatchback FWD L3C1, L3-VE		Mounting,radiator	**GRM17678**
	2002.08-2007.08	Rear Axle	Hatchback FWD L3C1, L3-VE		Rubber Buffer,shock absorber	**GRM37300**
	2002.08-2007.08	Front	Hatchback FWD L3C1, L3-VE		Bush,mounting differential	**GRM36991**
	2002.08-2007.08	Rear Upper	Hatchback FWD L3C1, L3-VE		Bush,mounting differential	**GRM50369**
2.3 (191 kw)	2005.12-2007.08	Front Axle Left & Right Upper	Saloon 4WD L3-VDT;L3KG		Spring Mounting	**GRM52697**
	2005.12-2007.08	-	Saloon 4WD L3-VDT;L3KG		Holder,exhaust system	**GRM13352**
	2005.12-2007.08	Lower	Saloon 4WD L3-VDT;L3KG		Mounting,radiator	**GRM17678**
	2005.12-2007.08	Rear Axle	Saloon 4WD L3-VDT;L3KG		Rubber Buffer,shock absorber	**GRM37300**
	2005.12-2007.08	Front	Saloon 4WD L3-VDT;L3KG		Bush,mounting differential	**GRM36991**
	2005.12-2007.08	Rear Upper	Saloon 4WD L3-VDT;L3KG		Bush,mounting differential	**GRM50369**
2.3 (201 kw)	2006.09-2007.12	Front Axle Left & Right Upper	Saloon 4WD		Spring Mounting	**GRM52697**
	2006.09-2007.12	Rear Upper	Saloon 4WD		Bush,mounting differential	**GRM50369**
2.3 (204 kw)	2005.09-2006.12	Front Axle Left & Right Upper	Saloon 4WD L3-VDT		Spring Mounting	**GRM52697**
	2005.09-2006.12	Rear Upper	Saloon 4WD L3-VDT		Bush,mounting differential	**GRM50369**
2.5 (125 kw)	2007.08-2013.03	Rear Axle Left & Right	Hatchback FWD L5-VE		Bushing,shock absorber	**GRM11724**
	2007.08-2013.03	-	Hatchback FWD L5-VE		Holder,exhaust system	**GRM13352**
	2007.08-2013.03	Lower	Hatchback FWD L5-VE		Mounting,radiator	**GRM17678**
	2007.08-2013.07	Rear Axle Left & Right	Saloon FWD L5-VE		Bushing,shock absorber	**GRM11724**
	2007.08-2013.07	-	Saloon FWD L5-VE		Holder,exhaust system	**GRM13352**
	2007.08-2013.07	Lower	Saloon FWD L5-VE		Mounting,radiator	**GRM17678**
	2007.08-2013.07	Rear Axle Left & Right Lower Outer	Saloon FWD L5-VE		Knuckle Bushing	**GRM16066**
2.5 (136 kw)	2012.12-	Rear Axle Left & Right	Saloon FWD PY-VPS, PYY1, PYY3		Bushing,shock absorber	**GRM36001**
2.5 (140 kw)	2018.03-	Rear Axle Left & Right	Saloon FWD PYZC;PY-RPR;PY-VPR		Bushing,shock absorber	**GRM36001**
	2018.03-	-	Saloon FWD PYZC;PY-RPR;PY-VPR		Holder,exhaust system	**GRM13352**
2.5 (141 kw)	2013.01-	Rear Axle Left & Right	Saloon FWD PYY1;PY-Y8;PY-ZA;PY-VPR		Bushing,shock absorber	**GRM36001**
	2013.01-	-	Saloon FWD PYY1;PY-Y8;PY-ZA;PY-VPR		Holder,exhaust system	**GRM13352**
2.5 (143 kw)	2018.03-	Rear Axle Left & Right	Saloon FWD PYZ8;PYZC		Bushing,shock absorber	**GRM36001**
	2018.03-	-	Saloon FWD PYZ8;PYZC		Holder,exhaust system	**GRM13352**
	2018.03-	Rear Axle Left & Right Lower Inner	Saloon FWD PYZ8;PYZC		Knuckle Bushing	**GRM35969**
2.5 (170 kw)	2018.03-	Rear Axle Left & Right	Saloon FWD PY-VPS;PYZ4		Bushing,shock absorber	**GRM36001**
	2018.03-	-	Saloon FWD PY-VPS;PYZ4		Holder,exhaust system	**GRM13352**
3.0 (158 kw)	2006.09-2008.12	Front Axle Left & Right Upper	Saloon FWD AJ		Spring Mounting	**GRM52697**
	2006.09-2008.12	Front Axle Left & Right Upper	Hatchback FWD		Spring Mounting	**GRM52697**
	2006.09-2008.12	Rear Upper	Saloon FWD AJ		Bush,mounting differential	**GRM50369**
	2006.09-2008.12	Rear Upper	Hatchback FWD		Bush,mounting differential	**GRM50369**
3.0 (160 kw)	2005.02-2006.12	Front Axle Left & Right Upper	Saloon FWD		Spring Mounting	**GRM52697**
	2005.02-2006.12	Rear Upper	Saloon FWD		Bush,mounting differential	**GRM50369**
	2005.09-2006.12	Front Axle Left & Right Upper	Hatchback FWD		Spring Mounting	**GRM52697**
	2005.09-2006.12	Rear Upper	Hatchback FWD		Bush,mounting differential	**GRM50369**
3.0 (162 kw)	2003.07-2008.12	Front Axle Left & Right Upper	Saloon FWD AJ0N		Spring Mounting	**GRM52697**
	2003.07-2008.12	Rear Upper	Saloon FWD AJ0N		Bush,mounting differential	**GRM50369**
	2004.01-2008.12	Front Axle Left & Right Upper	Hatchback FWD AJ0N		Spring Mounting	**GRM52697**
	2004.01-2008.12	Rear Axle	Hatchback FWD AJ0N		Rubber Buffer,shock absorber	**GRM37300**
	2004.01-2008.12	Front	Hatchback FWD AJ0N		Bush,mounting differential	**GRM36991**
	2004.01-2008.12	Rear Upper	Hatchback FWD AJ0N		Bush,mounting differential	**GRM50369**
3.0 (164 kw)	2005.01-2008.12	Front Axle Left & Right Upper	Hatchback FWD AJ5N		Spring Mounting	**GRM52697**
	2005.01-2008.12	Rear Axle	Hatchback FWD AJ5N		Rubber Buffer,shock absorber	**GRM37300**
	2005.01-2008.12	Front	Hatchback FWD AJ5N		Bush,mounting differential	**GRM36991**

	YEAR	FITTING POSITION	BODY STYLE & DRIVE TYPE & ENGINE	REMARKS	PRODUCT	G-AP Ref.
MAZDA						
6						
3.0 (164 kw)	2005.01-2008.12	Rear Upper	Hatchback FWD AJ5N		Bush,mounting differential	GRM50369
	2005.03-2007.08	Front Axle Left & Right Upper	Saloon FWD AJ5N		Spring Mounting	GRM52697
	2005.03-2007.08	Rear Upper	Saloon FWD AJ5N		Bush,mounting differential	GRM50369
6 Estate/Wagon						
1.8 (88 kw)	2002.08-2007.08	Front Axle Left & Right Upper	Estate FWD L813;L8-DE		Spring Mounting	GRM52697
	2002.08-2007.08	-	Estate FWD L813;L8-DE		Holder,exhaust system	GRM13352
	2002.08-2007.08	Lower	Estate FWD L813;L8-DE		Mounting,radiator	GRM17678
	2002.08-2007.08	Rear Axle	Estate FWD L813;L8-DE		Rubber Buffer,shock absorber	GRM37300
	2008.02-2013.07	Rear Axle Left & Right	Estate FWD L813;L8-DE		Bushing,shock absorber	GRM11724
	2008.02-2013.07	-	Estate FWD L813;L8-DE		Holder,exhaust system	GRM13352
	2008.02-2013.07	Lower	Estate FWD L813;L8-DE		Mounting,radiator	GRM17678
2.0 (89 kw)	2002.08-2007.08	Front Axle Left & Right Upper	Estate FWD RF5C;RF7J		Spring Mounting	GRM52697
	2002.08-2007.08	Rear Axle	Estate FWD RF5C;RF7J		Rubber Buffer,shock absorber	GRM37300
2.0 (100 kw)	2002.08-2005.02	Front Axle Left & Right Upper	Estate FWD RF5C		Spring Mounting	GRM52697
	2002.08-2005.02	Rear Axle	Estate FWD RF5C		Rubber Buffer,shock absorber	GRM37300
2.0 (104 kw)	2002.08-2007.08	Front Axle	Estate FWD LF17;LF18;LF-DE		Protection Boot	GRM40239
	2002.08-2007.08	Front Axle Left & Right Upper	Estate FWD LF17;LF18;LF-DE		Spring Mounting	GRM52697
	2002.08-2007.08	-	Estate FWD LF17;LF18;LF-DE		Holder,exhaust system	GRM13352
	2002.08-2007.08	Lower	Estate FWD LF17;LF18;LF-DE		Mounting,radiator	GRM17678
	2002.08-2007.08	Rear Axle	Estate FWD LF17;LF18;LF-DE		Rubber Buffer,shock absorber	GRM37300
2.0 (105 kw)	2005.06-2007.08	Front Axle Left & Right Upper	Estate FWD RF7J		Spring Mounting	GRM52697
	2005.06-2007.08	Rear Axle	Estate FWD RF7J		Rubber Buffer,shock absorber	GRM37300
2.0 (107 kw)	2013.01-	-	Estate FWD PEY7;PEY5;PE-VPS;PEXB;PEXL;PEXP		Holder,exhaust system	GRM13352
2.0 (108 kw)	2005.03-2007.08	Front Axle Left & Right Upper	Estate FWD LFF7;LF-VE		Spring Mounting	GRM52697
	2005.03-2007.08	-	Estate FWD LFF7;LF-VE		Holder,exhaust system	GRM13352
	2005.03-2007.08	Lower	Estate FWD LFF7;LF-VE		Mounting,radiator	GRM17678
	2005.03-2007.08	Rear Axle	Estate FWD LFF7;LF-VE		Rubber Buffer,shock absorber	GRM37300
	2007.12-2013.07	Rear Axle Left & Right	Estate FWD LF17;LF-VE		Bushing,shock absorber	GRM11724
	2007.12-2013.07	-	Estate FWD LF17;LF-VE		Holder,exhaust system	GRM13352
	2007.12-2013.07	Lower	Estate FWD LF17;LF-VE		Mounting,radiator	GRM17678
2.0 (114 kw)	2010.01-2013.07	Rear Axle Left & Right	Estate FWD LF-DE		Bushing,shock absorber	GRM11724
	2010.01-2013.07	-	Estate FWD LF-DE		Holder,exhaust system	GRM13352
	2010.01-2013.07	Lower	Estate FWD LF-DE		Mounting,radiator	GRM17678
2.0 (121 kw)	2013.01-	-	Estate FWD PEY7;PEY5;PE-VPS;PEXB;PEXL;PEXP		Holder,exhaust system	GRM13352
2.2 (110 kw)	2012.10-2020.12	-	Estate FWD SHY1;SHY4;SHY6;SHY8		Holder,exhaust system	GRM13352
	2012.12-2020.12	-	Estate 4WD SHY4;SHY6;SHY8		Holder,exhaust system	GRM13352
	2012.12-2020.12	Front	Estate 4WD SHY4;SHY6;SHY8		Bush,mounting differential	GRM36992
2.2 (120 kw)	2008.08-2013.07	Rear Axle Left & Right	Estate FWD R2AA		Bushing,shock absorber	GRM11724
2.2 (129 kw)	2012.08-2018.02	-	Estate FWD SHY4;SHY6		Holder,exhaust system	GRM13352
	2015.02-	-	Estate 4WD SHY4		Holder,exhaust system	GRM13352
	2015.02-	Front	Estate 4WD SHY4		Bush,mounting differential	GRM36992
2.2 (135 kw)	2018.03-2020.12	-	Estate 4WD SHY8		Holder,exhaust system	GRM13352
	2018.03-2020.12	-	Estate FWD SHY8		Holder,exhaust system	GRM13352
	2018.03-2020.12	Rear Axle Left & Right Lower Inner	Estate 4WD SHY8		Knuckle Bushing	GRM35969
	2018.03-2020.12	Rear Axle Left & Right Lower Inner	Estate FWD SHY8		Knuckle Bushing	GRM35969
2.2 (136 kw)	2008.08-2011.12	Rear Axle Left & Right	Estate FWD R2AA		Bushing,shock absorber	GRM11724
2.3 (119 kw)	2002.11-2007.08	Front Axle	Estate 4WD L3C1;L3-VE		Protection Boot	GRM40239
	2002.11-2007.08	Front Axle Left & Right Upper	Estate 4WD L3C1;L3-VE		Spring Mounting	GRM52697
	2002.11-2007.08	-	Estate 4WD L3C1;L3-VE		Holder,exhaust system	GRM13352
	2002.11-2007.08	Front	Estate 4WD L3C1;L3-VE		Bush,mounting differential	GRM36991
	2002.11-2007.08	Rear Upper	Estate 4WD L3C1;L3-VE		Bush,mounting differential	GRM50369
2.3 (122 kw)	2002.01-2008.02	Front Axle	Estate FWD L3C1;L3-VE		Protection Boot	GRM40239
	2002.01-2008.02	Front Axle Left & Right Upper	Estate FWD L3C1;L3-VE		Spring Mounting	GRM52697
	2002.01-2008.02	-	Estate FWD L3C1;L3-VE		Holder,exhaust system	GRM13352
	2002.01-2008.02	Rear Axle	Estate FWD L3C1;L3-VE		Rubber Buffer,shock absorber	GRM37300
2.5 (125 kw)	2008.02-2013.07	Rear Axle Left & Right	Estate FWD L5-VE		Bushing,shock absorber	GRM11724
	2008.02-2013.07	-	Estate FWD L5-VE		Holder,exhaust system	GRM13352
	2008.02-2013.07	Lower	Estate FWD L5-VE		Mounting,radiator	GRM17678
2.5 (141 kw)	2012.12-	-	Estate FWD PYY1;PY-Y8;PY-ZA		Holder,exhaust system	GRM13352
2.5 (143 kw)	2018.03-	-	Estate FWD PYZ8;PYZC		Holder,exhaust system	GRM13352
	2018.03-	Rear Axle Left & Right Lower Inner	Estate FWD PYZ8;PYZC		Knuckle Bushing	GRM35969
6/Atenza						
2.0 (106 kw)	2002.05-2008.01	Rear Axle	Saloon 4WD LF-DE		Rubber Buffer,shock absorber	GRM37300
	2002.05-2008.01	Rear Axle	Saloon FWD LF-DE		Rubber Buffer,shock absorber	GRM37300

	YEAR	FITTING POSITION	BODY STYLE & DRIVE TYPE & ENGINE	REMARKS	PRODUCT	G-AP Ref.
MAZDA						
6/Atenza						
2.0 (110 kw)	2002.05-2008.12	Rear Axle	Saloon FWD LF-VE (06.05-12.08)		Rubber Buffer,shock absorber	**GRM37300**
2.3 (131 kw)	2002.08-2008.12	Rear Axle	Hatchback FWD L3-VE		Rubber Buffer,shock absorber	**GRM37300**
	2005.06-2019.07	Rear Axle	Saloon FWD L3-VE		Rubber Buffer,shock absorber	**GRM37300**
2.3 (200 kw)	2005.06-2019.07	Rear Axle	Saloon 4WD L3-VDT		Rubber Buffer,shock absorber	**GRM37300**
626						
1.8 (66 kw)	1994.05-1997.06	Front Left	Hatchback FWD FP01LP		Engine Mounting Bushing	**GRM17685**
	1994.05-1997.06	Front Left	Saloon FWD FP01LP		Engine Mounting Bushing	**GRM17685**
	1994.05-1997.06	Front Left	Hatchback FWD FP01LP	For OE No. GA2A-39-070C	Engine Mounting Bushing	**GRM17687**
	1994.05-1997.06	Front Left	Saloon FWD FP01LP	For OE No. GA2A-39-070C	Engine Mounting Bushing	**GRM17687**
	1994.05-1997.06	Rear Left	Hatchback FWD FP01LP		Engine Mounting Bushing	**GRM17686**
	1994.05-1997.06	Rear Left	Saloon FWD FP01LP		Engine Mounting Bushing	**GRM17686**
	1994.05-1997.06	Rear Axle	Hatchback FWD FP01LP		Protection Boot	**GRM40750**
	1994.05-1997.06	Rear Axle	Saloon FWD FP01LP		Protection Boot	**GRM40750**
	1994.05-1997.06	Front Axle	Hatchback FWD FP01LP		Rubber Buffer,shock absorber	**GRM37410**
	1994.05-1997.06	Front Axle	Saloon FWD FP01LP		Rubber Buffer,shock absorber	**GRM37410**
	1997.05-1999.12	Front Left	Hatchback FWD FP33		Engine Mounting Bushing	**GRM17687**
	1997.05-1999.12	Front Left	Saloon FWD FP33		Engine Mounting Bushing	**GRM17687**
	1997.05-1999.12	Rear Left	Hatchback FWD FP33		Engine Mounting Bushing	**GRM17686**
	1997.05-1999.12	Rear Left	Saloon FWD FP33		Engine Mounting Bushing	**GRM17686**
1.8 (74 kw)	1999.08-2002.04	Front Left	Hatchback FWD FPA1		Engine Mounting Bushing	**GRM17687**
	1999.08-2002.04	Rear Left	Hatchback FWD FPA1		Engine Mounting Bushing	**GRM17686**
1.8 (77 kw)	1991.08-1997.04	Front Left	Hatchback FWD FP		Engine Mounting Bushing	**GRM17685**
	1991.08-1997.04	Front Left	Saloon FWD FP		Engine Mounting Bushing	**GRM17685**
	1991.08-1997.04	Front Left	Hatchback FWD FP	For OE No. GA2A-39-070C	Engine Mounting Bushing	**GRM17687**
	1991.08-1997.04	Front Left	Saloon FWD FP	For OE No. GA2A-39-070C	Engine Mounting Bushing	**GRM17687**
	1991.08-1997.04	Rear Left	Hatchback FWD FP		Engine Mounting Bushing	**GRM17686**
	1991.08-1997.04	Rear Left	Saloon FWD FP		Engine Mounting Bushing	**GRM17686**
	1991.08-1997.04	Rear	Hatchback FWD FP		Engine Mounting Bushing	**GRM17532**
	1991.08-1997.04	Rear	Saloon FWD FP		Engine Mounting Bushing	**GRM17532**
	1991.08-1997.04	Rear Axle	Hatchback FWD FP		Protection Boot	**GRM40750**
	1991.08-1997.04	Rear Axle	Saloon FWD FP		Protection Boot	**GRM40750**
	1991.08-1997.04	Front Axle	Hatchback FWD FP		Rubber Buffer,shock absorber	**GRM37410**
	1991.08-1997.04	Front Axle	Saloon FWD FP		Rubber Buffer,shock absorber	**GRM37410**
1.8 (78 kw)	1994.05-1997.06	Front Left	Saloon FWD FP01HP		Engine Mounting Bushing	**GRM17685**
	1994.05-1997.06	Front Left	Saloon FWD FP01HP	For OE No. GA2A-39-070C	Engine Mounting Bushing	**GRM17687**
	1994.05-1997.06	Rear Left	Saloon FWD FP01HP		Engine Mounting Bushing	**GRM17686**
	1994.05-1997.06	Rear Axle	Saloon FWD FP01HP		Protection Boot	**GRM40750**
	1994.05-1997.06	Front Axle	Saloon FWD FP01HP		Rubber Buffer,shock absorber	**GRM37410**
1.9 (74 kw)	1999.08-2002.04	Front Left	Saloon FWD FPA1		Engine Mounting Bushing	**GRM17687**
	1999.08-2002.04	Rear Left	Saloon FWD FPA1		Engine Mounting Bushing	**GRM17686**
2.0 (55 kw)	1992.04-1997.04	Rear Left	Saloon FWD RFG5		Engine Mounting Bushing	**GRM17686**
	1992.04-1997.04	Rear Axle	Saloon FWD RFG5		Protection Boot	**GRM40750**
	1992.04-1997.04	Front Axle	Saloon FWD RFG5		Rubber Buffer,shock absorber	**GRM37410**
	1993.01-1997.04	Rear Left	Hatchback FWD RFG5		Engine Mounting Bushing	**GRM17686**
	1993.01-1997.04	Rear Axle	Hatchback FWD RFG5		Protection Boot	**GRM40750**
	1993.01-1997.04	Front Axle	Hatchback FWD RFG5		Rubber Buffer,shock absorber	**GRM37410**
2.0 (56 kw)	1994.05-1997.06	Rear Left	Saloon FWD RF55/RF59		Engine Mounting Bushing	**GRM17686**
	1994.05-1997.06	Rear Axle	Saloon FWD RF55/RF59		Protection Boot	**GRM40750**
	1994.05-1997.06	Front Axle	Saloon FWD RF55/RF59		Rubber Buffer,shock absorber	**GRM37410**
2.0 (66 kw)	1998.04-2002.10	Rear Left	Hatchback FWD RF3F		Engine Mounting Bushing	**GRM17686**
	1998.04-2002.10	Front;Rear	Hatchback FWD RF3F		Holder,exhaust system	**GRM17671**
	1999.04-2002.04	Rear Left	Saloon FWD RF3F		Engine Mounting Bushing	**GRM17686**
	1999.04-2002.04	Front;Rear	Saloon FWD RF3F		Holder,exhaust system	**GRM17671**
2.0 (74 kw)	1997.07-2002.04	Rear Left	Hatchback FWD RF2A		Engine Mounting Bushing	**GRM17686**
	1997.07-2002.04	Rear Left	Saloon FWD RF2A		Engine Mounting Bushing	**GRM17686**
	1997.07-2002.04	Front;Rear	Hatchback FWD RF2A		Holder,exhaust system	**GRM17671**
	1997.07-2002.04	Front;Rear	Saloon FWD RF2A		Holder,exhaust system	**GRM17671**
2.0 (81 kw)	2000.10-2002.10	Rear Left	Hatchback FWD RF4F		Engine Mounting Bushing	**GRM17686**
	2000.10-2002.10	Rear Left	Saloon FWD RF4F		Engine Mounting Bushing	**GRM17686**
	2000.10-2002.10	Front;Rear	Hatchback FWD RF4F		Holder,exhaust system	**GRM17671**
	2000.10-2002.10	Front;Rear	Saloon FWD RF4F		Holder,exhaust system	**GRM17671**
2.0 (85 kw)	1991.08-1997.04	Front Left	Hatchback FWD FS		Engine Mounting Bushing	**GRM17685**
	1991.08-1997.04	Front Left	Hatchback FWD FS	For OE No. GA2A-39-070C	Engine Mounting Bushing	**GRM17687**
	1991.08-1997.04	Rear Left	Hatchback FWD FS		Engine Mounting Bushing	**GRM17686**

	YEAR	FITTING POSITION	BODY STYLE & DRIVE TYPE & ENGINE	REMARKS	PRODUCT	G-AP Ref.
MAZDA						
626						
2.0 (85 kw)	1991.08-1997.04	Rear	Hatchback FWD FS		Engine Mounting Bushing	GRM17532
	1991.08-1997.04	Rear Axle	Hatchback FWD FS		Protection Boot	GRM40750
	1991.08-1997.04	Front Axle	Hatchback FWD FS		Rubber Buffer,shock absorber	GRM37410
	1992.01-1997.04	Front Left	Saloon FWD FS		Engine Mounting Bushing	GRM17685
	1992.01-1997.04	Front Left	Saloon FWD FS	For OE No. GA2A-39-070C	Engine Mounting Bushing	GRM17687
	1992.01-1997.04	Rear Left	Saloon FWD FS		Engine Mounting Bushing	GRM17686
	1992.01-1997.04	Rear	Saloon FWD FS		Engine Mounting Bushing	GRM17532
	1992.01-1997.04	Rear Axle	Saloon FWD FS		Protection Boot	GRM40750
	1992.01-1997.04	Front Axle	Saloon FWD FS		Rubber Buffer,shock absorber	GRM37410
	1992.04-1997.04	Front Left	Hatchback 4WD FS31/FS84		Engine Mounting Bushing	GRM17685
	1992.04-1997.04	Front Left	Saloon 4WD FS84		Engine Mounting Bushing	GRM17685
	1992.04-1997.04	Front Left	Hatchback 4WD FS31/FS84	For OE No. GA2A-39-070C	Engine Mounting Bushing	GRM17687
	1992.04-1997.04	Front Left	Saloon 4WD FS84	For OE No. GA2A-39-070C	Engine Mounting Bushing	GRM17687
	1992.04-1997.04	Rear Left	Hatchback 4WD FS31/FS84		Engine Mounting Bushing	GRM17686
	1992.04-1997.04	Rear Left	Saloon 4WD FS84		Engine Mounting Bushing	GRM17686
	1992.04-1997.04	Rear	Hatchback 4WD FS31/FS84		Engine Mounting Bushing	GRM17532
	1992.04-1997.04	Rear	Saloon 4WD FS84		Engine Mounting Bushing	GRM17532
	1992.04-1997.04	Rear Axle	Hatchback 4WD FS31/FS84		Protection Boot	GRM40750
	1992.04-1997.04	Rear Axle	Saloon 4WD FS84		Protection Boot	GRM40750
	1992.04-1997.04	Front Axle	Hatchback 4WD FS31/FS84		Rubber Buffer,shock absorber	GRM37410
	1992.04-1997.04	Front Axle	Saloon 4WD FS84		Rubber Buffer,shock absorber	GRM37410
	1997.07-2002.04	Front Left	Hatchback FWD FS2A/FS2B/FSJ2		Engine Mounting Bushing	GRM17687
	1997.07-2002.04	Front Left	Saloon FWD FS2A/FS2B/FSJ2		Engine Mounting Bushing	GRM17687
	1997.07-2002.04	Rear Left	Hatchback FWD FS2A/FS2B/FSJ2		Engine Mounting Bushing	GRM17686
	1997.07-2002.04	Rear Left	Saloon FWD FS2A/FS2B/FSJ2		Engine Mounting Bushing	GRM17686
2.0 (93 kw)	1998.01-2002.10	Front Left	Saloon FWD FS		Engine Mounting Bushing	GRM17685
	1998.01-2002.10	Rear Left	Saloon FWD FS		Engine Mounting Bushing	GRM17686
	1998.01-2002.10	Rear Left	Estate FWD FS		Engine Mounting Bushing	GRM17686
2.0 (97 kw)	1999.09-2000.12	Front Left	Saloon FWD		Engine Mounting Bushing	GRM17685
	1999.09-2000.12	Rear Left	Saloon FWD		Engine Mounting Bushing	GRM17686
2.0 (100 kw)	1998.02-2002.10	Front Left	Hatchback FWD FS2C/FS2D/FSH9/FSJ1/FSJ4		Engine Mounting Bushing	GRM17687
	1998.02-2002.10	Rear Left	Hatchback FWD FS2C/FS2D/FSH9/FSJ1/FSJ4		Engine Mounting Bushing	GRM17686
	1998.04-2002.10	Front Left	Saloon FWD FS2C/FS2D		Engine Mounting Bushing	GRM17685
	1998.04-2002.10	Front Left	Saloon FWD FS2C/FS2D	For OE No. GA2A-39-070C	Engine Mounting Bushing	GRM17687
	1998.04-2002.10	Rear Left	Saloon FWD FS2C/FS2D		Engine Mounting Bushing	GRM17686
2.0 (126 kw)	1994.06-1997.06	Front Left	Saloon FWD KF		Engine Mounting Bushing	GRM17685
	1994.06-1997.06	Rear Left	Saloon FWD KF		Engine Mounting Bushing	GRM17686
2.5 (119 kw)	1995.09-1996.12	Front Left	Saloon FWD		Engine Mounting Bushing	GRM17685
2.5 (120 kw)	1994.08-1997.04	Front Left	Hatchback FWD KLY1		Engine Mounting Bushing	GRM17685
	1994.08-1997.04	Front Left	Hatchback FWD KLY1	For OE No. GA2A-39-070C	Engine Mounting Bushing	GRM17687
	1994.08-1997.04	Rear Axle	Hatchback FWD KLY1		Protection Boot	GRM40750
	1994.08-1997.04	Front Axle	Hatchback FWD KLY1		Rubber Buffer,shock absorber	GRM37410
2.5 (121 kw)	1992.01-1997.04	Front Left	Hatchback FWD KL		Engine Mounting Bushing	GRM17685
	1992.01-1997.04	Front Left	Hatchback FWD KL	For OE No. GA2A-39-070C	Engine Mounting Bushing	GRM17687
	1992.01-1997.04	Rear	Hatchback FWD KL		Engine Mounting Bushing	GRM17532
	1992.01-1997.04	Rear Axle	Hatchback FWD KL		Protection Boot	GRM40750
	1992.01-1997.04	Front Axle	Hatchback FWD KL		Rubber Buffer,shock absorber	GRM37410
626 Estate/Wagon						
1.8 (66 kw)	1998.02-2000.01	Front Left	Estate FWD FP33/FP63		Engine Mounting Bushing	GRM17687
	1998.02-2000.01	Rear Left	Estate FWD FP33/FP63		Engine Mounting Bushing	GRM17686
1.8 (74 kw)	1999.10-2002.04	Front Left	Estate FWD FPA1		Engine Mounting Bushing	GRM17687
	1999.10-2002.04	Rear Left	Estate FWD FPA1		Engine Mounting Bushing	GRM17686
2.0 (55 kw)	1992.04-1997.09	Front;Rear	Estate FWD RFH7		Holder,exhaust system	GRM17671
2.0 (60 kw)	1994.11-1996.04	Front;Rear	Estate FWD RFG5		Holder,exhaust system	GRM17671
2.0 (66 kw)	1988.03-1997.09	Front;Rear	Estate FWD FE6E/FEAA/FEAB/FEFJ/FEY8		Holder,exhaust system	GRM17671
	1999.09-2002.10	Rear Left	Estate FWD RF3F		Engine Mounting Bushing	GRM17686
	1999.09-2002.10	Front;Rear	Estate FWD RF3F		Holder,exhaust system	GRM17671
2.0 (74 kw)	1998.04-2002.10	Rear Left	Estate FWD RF2A		Engine Mounting Bushing	GRM17686
	1998.04-2002.10	Front;Rear	Estate FWD RF2A		Holder,exhaust system	GRM17671
2.0 (81 kw)	2000.12-2002.10	Rear Left	Estate FWD RF4F		Engine Mounting Bushing	GRM17686
	2000.12-2002.10	Front;Rear	Estate FWD RF4F		Holder,exhaust system	GRM17671
2.0 (85 kw)	1997.10-2002.10	Front Left	Estate FWD FS2A/FSJ2/FSS9		Engine Mounting Bushing	GRM17687
	1997.10-2002.10	Rear Left	Estate FWD FS2A/FSJ2/FSS9		Engine Mounting Bushing	GRM17686

	YEAR	FITTING POSITION	BODY STYLE & DRIVE TYPE & ENGINE	REMARKS	PRODUCT	G-AP Ref.
MAZDA						
626 Estate/Wagon						
2.0 (100 kw)	1997.10-2002.10	Front Left	Estate FWD FS2C/FSH9/FSJ1		Engine Mounting Bushing	**GRM17687**
	1997.10-2002.10	Rear Left	Estate FWD FS2C/FSH9/FSJ1		Engine Mounting Bushing	**GRM17686**
2.0 (110 kw)	1988.10-1997.09	Front;Rear	Estate FWD FECM		Holder,exhaust system	**GRM17671**
2.2 (85 kw)	1988.12-1997.09	Front;Rear	Estate FWD F2D3/F2G2/F2M2/F2Y4		Holder,exhaust system	**GRM17671**
Atenza						
2.2 (129 kw)	2014.07-	Rear Axle Left & Right	Saloon FWD SH-VPTR		Bushing,shock absorber	**GRM36001**
	2014.07-	Front	Saloon 4WD SH-VPTR		Bush,mounting differential	**GRM36992**
2.5 (138 kw)	2012.12-	Rear Axle Left & Right	Saloon FWD PY-VPR, PYY1		Bushing,shock absorber	**GRM36001**
Atenza Wagon						
2.2 (129 kw)	2014.07-	Front	Estate 4WD SH-VPTR		Bush,mounting differential	**GRM36992**
Axela						
1.5 (84 kw)	2003.10-2009.03	Rear Axle	Hatchback FWD ZY-VE		Protection Boot	**GRM40500**
	2003.10-2009.03	Rear Axle	Saloon FWD ZY-VE		Protection Boot	**GRM40500**
2.0 (105 kw)	2004.06-2009.03	Rear Axle	Hatchback 4WD LF-VE		Protection Boot	**GRM40500**
2.0 (110 kw)	2009.05-2012.02	Front Left	Hatchback FWD LF-VDS		Engine Mounting Bushing	**GRM35964**
	2009.05-2012.02	Rear Axle	Hatchback FWD LF-VDS		Rubber buffer,suspension	**GRM38138**
2.0 (113 kw)	2011.09-2013.10	Front Left	Hatchback FWD PE-VPS, PEY7		Engine Mounting Bushing	**GRM35964**
	2011.09-2013.10	Rear Axle	Hatchback FWD PE-VPS, PEY7		Rubber buffer,suspension	**GRM38138**
2.3 (126 kw)	2004.04-2009.03	Front Left	Saloon FWD L3-VE		Engine Mounting Bushing	**GRM35964**
	2004.04-2009.03	Rear Axle	Saloon FWD L3-VE		Protection Boot	**GRM40500**
2.3 (194 kw)	2006.04-2009.03	Rear Axle	Hatchback FWD L3-VDT		Protection Boot	**GRM40500**
B-Series						
2.5 (57 kw)	1996.12-2000.05	Rear Axle Left & Right Lower Outer	Pickup RWD WL		Bushing,leaf spring	**GRM50298**
2.5 (64 kw)	1996.04-1999.02	Rear Axle Left & Right Lower Outer	Pickup 4WD WL-T		Bushing,leaf spring	**GRM50298**
	1996.05-1999.02	Rear Axle Left & Right Upper	Platform/Chassis RWD WL-T		Bushing,leaf spring	**GRM16638**
	1996.05-1999.02	Rear Axle Left & Right Lower Outer	Platform/Chassis RWD WL-T		Bushing,leaf spring	**GRM50298**
2.5 (89 kw)	1997.09-1999.12	Rear Axle Left & Right Lower Outer	Pickup RWD ZZ-P0		Bushing,leaf spring	**GRM50298**
2.6 (92 kw)	1990.01-1999.02	Rear Axle Left & Right Lower Outer	Pickup RWD G6		Bushing,leaf spring	**GRM50298**
	1990.01-1999.05	Rear Axle Left & Right Lower Outer	Pickup 4WD G6		Bushing,leaf spring	**GRM50298**
	1990.12-1999.02	Rear Axle Left & Right Lower Outer	Platform/Chassis 4WD G6		Bushing,leaf spring	**GRM50298**
	1991.11-1999.02	Rear Axle Left & Right Lower Outer	Platform/Chassis RWD G6		Bushing,leaf spring	**GRM50298**
B1600						
1.6 (60 kw)	1985.01-1996.03	Rear Axle Left & Right Lower Outer	Pickup RWD F650/F691		Bushing,leaf spring	**GRM50298**
B2000						
2.0 (65 kw)	1985.01-1996.03	Rear Axle Left & Right Upper	Pickup RWD FE (8V)		Bushing,leaf spring	**GRM16638**
	1985.01-1996.03	Rear Axle Left & Right Lower Outer	Pickup RWD FE (8V)		Bushing,leaf spring	**GRM50298**
B2200						
2.2 (47 kw)	1985.01-1996.03	Rear Axle Left & Right Upper	Pickup RWD R290		Bushing,leaf spring	**GRM16638**
	1985.01-1996.03	Rear Axle Left & Right Lower Outer	Pickup RWD R290		Bushing,leaf spring	**GRM50298**
	1988.01-1996.03	Rear Axle Left & Right Lower Outer	Platform/Chassis RWD R290		Bushing,leaf spring	**GRM50298**
2.2 (68 kw)	1991.08-1996.12	Rear Axle Left & Right Lower Outer	Pickup RWD F2L8		Bushing,leaf spring	**GRM50298**
	1999.02-2002.08	Rear Axle Left & Right Outer	Pickup RWD F2R4		Bushing,leaf spring	**GRM50586**
	1999.06-2002.08	Rear Axle Left & Right Outer	Pickup 4WD F2R4		Bushing,leaf spring	**GRM50586**
2.2 (71 kw)	1991.08-1996.03	Rear Axle Left & Right Lower Outer	Platform/Chassis RWD F2L8		Bushing,leaf spring	**GRM50298**
B2500						
2.5 (57 kw)	1998.09-1999.06	Rear Axle Left & Right Upper	Pickup 4WD WL31		Bushing,leaf spring	**GRM16638**
	1998.09-1999.06	Rear Axle Left & Right Lower Outer	Pickup 4WD WL31		Bushing,leaf spring	**GRM50298**
	1999.06-2006.07	Rear Axle Left & Right Outer	Pickup RWD R587/WL81		Bushing,leaf spring	**GRM50586**
2.5 (62 kw)	2002.12-2006.07	Rear Axle Left & Right Outer	Pickup 4WD WLE7		Bushing,leaf spring	**GRM50586**
	2002.12-2006.07	Rear Axle Left & Right Outer	Pickup RWD WLE7		Bushing,leaf spring	**GRM50586**
2.5 (63 kw)	1996.02-1999.06	Rear Axle Left & Right Upper	Pickup 4WD WLE7		Bushing,leaf spring	**GRM16638**
	1996.02-1999.06	Rear Axle Left & Right Upper	Pickup RWD WL31		Bushing,leaf spring	**GRM16638**
	1996.02-1999.06	Rear Axle Left & Right Lower Outer	Pickup 4WD WLE7		Bushing,leaf spring	**GRM50298**
	1996.02-1999.06	Rear Axle Left & Right Lower Outer	Pickup RWD WL31		Bushing,leaf spring	**GRM50298**
2.5 (64 kw)	1996.04-1999.02	Rear Axle Left & Right Lower Outer	Pickup RWD WL-T		Bushing,leaf spring	**GRM50298**
2.5 (80 kw)	1999.06-2006.07	Rear Axle Left & Right Outer	Pickup 4WD R581/MD25TI/WL84/WLF1/WLF2		Bushing,leaf spring	**GRM50586**
B2600						
2.6 (90 kw)	1988.09-1999.06	Rear Axle Left & Right Lower Outer	Pickup 4WD G6T1/G6Y3		Bushing,leaf spring	**GRM50298**
Bongo						
2.2 (47 kw)	1991.03-2003.05	-	Van 4WD R203, R207		Holder,exhaust system	**GRM13352**
	1991.03-2003.05	Rear	Van 4WD R203, R207		Bushing,leaf spring	**GRM16743**
BT-50						
2.2 (88 kw)	2011.11-	Rear Axle Left & Right	Pickup 4WD P4-AT		Bushing,leaf spring	**GRM31093**
	2011.11-	Rear Axle Left & Right Lower	Pickup 4WD P4-AT		Bushing,leaf spring	**GRM31092**

	YEAR	FITTING POSITION	BODY STYLE & DRIVE TYPE & ENGINE	REMARKS	PRODUCT	G-AP Ref.
MAZDA						
BT-50						
2.2 (88 kw)	2011.11-	Rear Axle Left & Right Lower Inner	Pickup 4WD P4-AT		Bushing,leaf spring	GRM30968
	2011.11-	Right	Pickup 4WD P4-AT		Bush,mounting differential	GRM35759
2.2 (110 kw)	2011.11-2020.11	Rear Axle Left & Right	Pickup 4WD P4-AT		Bushing,leaf spring	GRM31093
	2011.11-2020.11	Rear Axle Left & Right Lower	Pickup 4WD P4-AT		Bushing,leaf spring	GRM31092
	2011.11-2020.11	Rear Axle Left & Right Lower Inner	Pickup 4WD P4-AT		Bushing,leaf spring	GRM30968
	2011.11-2020.11	Right	Pickup 4WD P4-AT		Bush,mounting differential	GRM35759
2.5 (105 kw)	2006.08-2013.06	Rear Axle Left & Right Outer	Pickup RWD WLAA		Bushing,leaf spring	GRM50586
	2006.08-2013.06	Rear	Pickup RWD WLAA		Bushing,leaf spring	GRM16499
2.5 (120 kw)	2011.11-	Rear Axle Left & Right Lower Inner	Pickup 4WD L5-Y3		Bushing,leaf spring	GRM30968
	2011.11-	Right	Pickup 4WD L5-Y3		Bush,mounting differential	GRM35759
2.5 (122 kw)	2011.11-	Right	Pickup 4WD L5-Y3		Bush,mounting differential	GRM35759
3.2 (147 kw)	2011.11-	Rear Axle Left & Right	Pickup 4WD P5-AT		Bushing,leaf spring	GRM31093
	2011.11-	Rear Axle Left & Right Lower	Pickup 4WD P5-AT		Bushing,leaf spring	GRM31092
	2011.11-	Rear Axle Left & Right Lower Inner	Pickup 4WD P5-AT		Bushing,leaf spring	GRM30968
	2011.11-	Right	Pickup 4WD P5-AT		Bush,mounting differential	GRM35759
	2011.11-	Right	Platform/Chassis 4WD P5-AT		Bush,mounting differential	GRM35759
CX-3						
2.0 (88 kw)	2015.05-	-	SUV FWD PEXB;PEX3		Holder,exhaust system	GRM13352
2.0 (89 kw)	2018.02-	-	SUV FWD PEXB;PEXT		Holder,exhaust system	GRM13352
2.0 (110 kw)	2018.05-	-	SUV FWD PE-VPS;PEXB		Holder,exhaust system	GRM13352
CX-5						
2.0 (110 kw)	2012.02-2017.02	Rear Axle Left & Right	SUV 4WD PEY5		Bushing,shock absorber	GRM36001
	2012.02-2017.02	Rear Axle Left & Right	SUV FWD PEY5		Bushing,shock absorber	GRM36001
	2012.02-2017.02	-	SUV 4WD PEY5		Holder,exhaust system	GRM13352
	2012.02-2017.02	-	SUV FWD PEY5		Holder,exhaust system	GRM13352
	2012.02-2017.02	Front Axle	SUV 4WD PEY5		Rubber Buffer,shock absorber	GRM37218
	2012.02-2017.02	Front Axle	SUV FWD PEY5		Rubber Buffer,shock absorber	GRM37218
	2012.02-2017.02	Front	SUV 4WD PEY5		Bush,mounting differential	GRM36992
	2012.02-2017.02	Rear Axle Left & Right Lower Inner	SUV 4WD PEY5		Knuckle Bushing	GRM35969
	2012.02-2017.02	Rear Axle Left & Right Lower Inner	SUV FWD PEY5		Knuckle Bushing	GRM35969
	2012.02-2017.02	Rear Axle Left & Right Lower Outer	SUV 4WD PEY5		Knuckle Bushing	GRM35995
	2012.02-2017.02	Rear Axle Left & Right Lower Outer	SUV FWD PEY5		Knuckle Bushing	GRM35995
	2018.03-	Rear Axle Left & Right Lower Inner	SUV FWD PEXB;PEXP		Knuckle Bushing	GRM35969
	2018.03-	Rear Axle Left & Right Lower Inner	SUV 4WD PEXB		Knuckle Bushing	GRM35969
	2018.03-	Rear Axle Left & Right Lower Outer	SUV FWD PEXB;PEXP		Knuckle Bushing	GRM35995
	2018.03-	Rear Axle Left & Right Lower Outer	SUV 4WD PEXB		Knuckle Bushing	GRM35995
2.0 (113 kw)	2012.02-2017.02	Rear Axle Left & Right	SUV 4WD PEY5;PEY4;PE-VPS		Bushing,shock absorber	GRM36001
	2012.02-2017.02	Front Axle	SUV 4WD PEY5;PEY4;PE-VPS		Rubber Buffer,shock absorber	GRM37218
	2012.02-2017.02	Front	SUV 4WD PEY5;PEY4;PE-VPS		Bush,mounting differential	GRM36992
	2012.02-2017.02	Rear Axle Left & Right Lower Inner	SUV 4WD PEY5;PEY4;PE-VPS		Knuckle Bushing	GRM35969
	2012.02-2017.02	Rear Axle Left & Right Lower Outer	SUV 4WD PEY5;PEY4;PE-VPS		Knuckle Bushing	GRM35995
	2015.04-2017.02	Rear Axle Left & Right	SUV FWD PEY4/PEY5		Bushing,shock absorber	GRM36001
	2015.04-2017.02	Front Axle	SUV FWD PEY4/PEY5		Rubber Buffer,shock absorber	GRM37218
	2015.04-2017.02	Rear Axle Left & Right Lower Inner	SUV FWD PEY4/PEY5		Knuckle Bushing	GRM35969
	2015.04-2017.02	Rear Axle Left & Right Lower Outer	SUV FWD PEY4/PEY5		Knuckle Bushing	GRM35995
2.0 (114 kw)	2012.07-2017.02	Rear Axle Left & Right	SUV FWD PEY5;PEY4;PE-VPS		Bushing,shock absorber	GRM36001
	2012.07-2017.02	Rear Axle Left & Right	SUV 4WD PEY4, PEY5		Bushing,shock absorber	GRM36001
	2012.07-2017.02	Front Axle	SUV FWD PEY5;PEY4;PE-VPS		Rubber Buffer,shock absorber	GRM37218
	2012.07-2017.02	Front Axle	SUV 4WD PEY4, PEY5		Rubber Buffer,shock absorber	GRM37218
	2012.07-2017.02	Front	SUV 4WD PEY4, PEY5		Bush,mounting differential	GRM36992
	2012.07-2017.02	Rear Axle Left & Right Lower Inner	SUV FWD PEY5;PEY4;PE-VPS		Knuckle Bushing	GRM35969
	2012.07-2017.02	Rear Axle Left & Right Lower Inner	SUV 4WD PEY4, PEY5		Knuckle Bushing	GRM35969
	2012.07-2017.02	Rear Axle Left & Right Lower Outer	SUV FWD PEY5;PEY4;PE-VPS		Knuckle Bushing	GRM35995
	2012.07-2017.02	Rear Axle Left & Right Lower Outer	SUV 4WD PEY4, PEY5		Knuckle Bushing	GRM35995
	2016.11-	Front Axle	SUV FWD PE-VPS		Rubber Buffer,shock absorber	GRM37218
2.0 (115 kw)	2012.01-2017.02	Rear Axle Left & Right	SUV FWD PEY7;PEY5;PE-VPS		Bushing,shock absorber	GRM36001
	2012.01-2017.02	Rear Axle Left & Right	SUV 4WD PEY7;PEY5;PE-VPS		Bushing,shock absorber	GRM36001
	2012.01-2017.02	-	SUV FWD PEY7;PEY5;PE-VPS		Holder,exhaust system	GRM13352
	2012.01-2017.02	Front Axle	SUV FWD PEY7;PEY5;PE-VPS		Rubber Buffer,shock absorber	GRM37218
	2012.01-2017.02	Front Axle	SUV 4WD PEY7;PEY5;PE-VPS		Rubber Buffer,shock absorber	GRM37218
	2012.01-2017.02	Front	SUV 4WD PEY7;PEY5;PE-VPS		Bush,mounting differential	GRM36992
	2012.01-2017.02	Rear Axle Left & Right Lower Inner	SUV FWD PEY7;PEY5;PE-VPS		Knuckle Bushing	GRM35969
	2012.01-2017.02	Rear Axle Left & Right Lower Inner	SUV 4WD PEY7;PEY5;PE-VPS		Knuckle Bushing	GRM35969
	2012.01-2017.02	Rear Axle Left & Right Lower Outer	SUV FWD PEY7;PEY5;PE-VPS		Knuckle Bushing	GRM35995

	YEAR	FITTING POSITION	BODY STYLE & DRIVE TYPE & ENGINE	REMARKS	PRODUCT	G-AP Ref.
MAZDA **CX-5**						
2.0 (115 kw)	2012.01-2017.02	Rear Axle Left & Right Lower Outer	SUV 4WD PEY7;PEY5;PE-VPS		Knuckle Bushing	**GRM35995**
2.0 (116 kw)	2012.01-2017.02	Rear Axle Left & Right	SUV FWD PEY5		Bushing,shock absorber	**GRM36001**
	2012.01-2017.02	Rear Axle Left & Right	SUV 4WD PEY5		Bushing,shock absorber	**GRM36001**
	2012.01-2017.02	Front Axle	SUV FWD PEY5	for model year:2013	Rubber Buffer,shock absorber	**GRM37218**
	2012.01-2017.02	Front Axle	SUV 4WD PEY5	for model year:2013	Rubber Buffer,shock absorber	**GRM37218**
	2012.01-2017.02	Front	SUV 4WD PEY5		Bush,mounting differential	**GRM36992**
	2012.01-2017.02	Rear Axle Left & Right Lower Inner	SUV FWD PEY5		Knuckle Bushing	**GRM35969**
	2012.01-2017.02	Rear Axle Left & Right Lower Inner	SUV 4WD PEY5		Knuckle Bushing	**GRM35969**
	2012.01-2017.02	Rear Axle Left & Right Lower Outer	SUV FWD PEY5		Knuckle Bushing	**GRM35995**
	2012.01-2017.02	Rear Axle Left & Right Lower Outer	SUV 4WD PEY5		Knuckle Bushing	**GRM35995**
2.0 (118 kw)	2011.11-2017.02	Rear Axle Left & Right	SUV 4WD PEY7;PEY6;PE-VPS		Bushing,shock absorber	**GRM36001**
	2011.11-2017.02	-	SUV 4WD PEY7;PEY6;PE-VPS		Holder,exhaust system	**GRM13352**
	2011.11-2017.02	Front Axle	SUV 4WD PEY7;PEY6;PE-VPS		Rubber Buffer,shock absorber	**GRM37218**
	2011.11-2017.02	Front	SUV 4WD PEY7;PEY6;PE-VPS		Bush,mounting differential	**GRM36992**
	2011.11-2017.02	Rear Axle Left & Right Lower Inner	SUV 4WD PEY7;PEY6;PE-VPS		Knuckle Bushing	**GRM35969**
	2011.11-2017.02	Rear Axle Left & Right Lower Outer	SUV 4WD PEY7;PEY6;PE-VPS		Knuckle Bushing	**GRM35995**
	2015.04-2017.02	Rear Axle Left & Right Lower Inner	SUV Van 4WD PEY7;PE-VPS		Knuckle Bushing	**GRM35969**
	2015.04-2017.02	Rear Axle Left & Right Lower Outer	SUV Van 4WD PEY7;PE-VPS		Knuckle Bushing	**GRM35995**
	2017.05-	-	SUV 4WD PEX3		Holder,exhaust system	**GRM13352**
	2017.05-	Front Axle	SUV 4WD PEX3		Rubber Buffer,shock absorber	**GRM37218**
	2017.05-	Front	SUV 4WD PEX3		Bush,mounting differential	**GRM36992**
	2017.05-	Rear Axle Left & Right Lower Inner	SUV 4WD PEX3		Knuckle Bushing	**GRM35969**
	2017.05-	Rear Axle Left & Right Lower Outer	SUV 4WD PEX3		Knuckle Bushing	**GRM35995**
2.0 (120 kw)	2018.03-	-	SUV FWD PEXB;PEXP		Holder,exhaust system	**GRM13352**
	2018.03-	-	SUV 4WD PEXB;PEXP		Holder,exhaust system	**GRM13352**
	2018.03-	Rear Axle Left & Right Lower Inner	SUV FWD PEXB;PEXP		Knuckle Bushing	**GRM35969**
	2018.03-	Rear Axle Left & Right Lower Inner	SUV 4WD PEXB;PEXP		Knuckle Bushing	**GRM35969**
	2018.03-	Rear Axle Left & Right Lower Outer	SUV FWD PEXB;PEXP		Knuckle Bushing	**GRM35995**
	2018.03-	Rear Axle Left & Right Lower Outer	SUV 4WD PEXB;PEXP		Knuckle Bushing	**GRM35995**
2.0 (121 kw)	2011.11-2017.02	Rear Axle Left & Right	SUV FWD PEY7;PEY6;PE-VPS		Bushing,shock absorber	**GRM36001**
	2011.11-2017.02	-	SUV FWD PEY7;PEY6;PE-VPS		Holder,exhaust system	**GRM13352**
	2011.11-2017.02	Front Axle	SUV FWD PEY7;PEY6;PE-VPS		Rubber Buffer,shock absorber	**GRM37218**
	2011.11-2017.02	Rear Axle Left & Right Lower Inner	SUV FWD PEY7;PEY6;PE-VPS		Knuckle Bushing	**GRM35969**
	2011.11-2017.02	Rear Axle Left & Right Lower Outer	SUV FWD PEY7;PEY6;PE-VPS		Knuckle Bushing	**GRM35995**
	2015.04-2017.02	Rear Axle Left & Right Lower Inner	SUV Van FWD PEY7;PE-VPS		Knuckle Bushing	**GRM35969**
	2015.04-2017.02	Rear Axle Left & Right Lower Outer	SUV Van FWD PEY7;PE-VPS		Knuckle Bushing	**GRM35995**
	2017.05-	-	SUV FWD PEXB;PEX3;PEXP		Holder,exhaust system	**GRM13352**
	2017.05-	Front Axle	SUV FWD PEXB;PEX3;PEXP		Rubber Buffer,shock absorber	**GRM37218**
	2017.05-	Rear Axle Left & Right Lower Inner	SUV FWD PEXB;PEX3;PEXP		Knuckle Bushing	**GRM35969**
	2017.05-	Rear Axle Left & Right Lower Outer	SUV FWD PEXB;PEX3;PEXP		Knuckle Bushing	**GRM35995**
	2018.06-	-	SUV 4WD PEXB;PEXP		Holder,exhaust system	**GRM13352**
	2018.06-	Rear Axle Left & Right Lower Inner	SUV 4WD PEXB;PEXP		Knuckle Bushing	**GRM35969**
	2018.06-	Rear Axle Left & Right Lower Outer	SUV 4WD PEXB;PEXP		Knuckle Bushing	**GRM35995**
2.2 (110 kw)	2012.04-2017.02	Rear Axle Left & Right	SUV 4WD SHY1		Bushing,shock absorber	**GRM36001**
	2012.04-2017.02	Rear Axle Left & Right	SUV FWD SHY1;SHY4		Bushing,shock absorber	**GRM36001**
	2012.04-2017.02	-	SUV 4WD SHY1		Holder,exhaust system	**GRM13352**
	2012.04-2017.02	-	SUV FWD SHY1;SHY4		Holder,exhaust system	**GRM13352**
	2012.04-2017.02	Front Axle	SUV 4WD SHY1		Rubber Buffer,shock absorber	**GRM37218**
	2012.04-2017.02	Front Axle	SUV FWD SHY1;SHY4		Rubber Buffer,shock absorber	**GRM37218**
	2012.04-2017.02	Front	SUV 4WD SHY1		Bush,mounting differential	**GRM36992**
	2012.04-2017.02	Rear Axle Left & Right Lower Inner	SUV 4WD SHY1		Knuckle Bushing	**GRM35969**
	2012.04-2017.02	Rear Axle Left & Right Lower Inner	SUV FWD SHY1;SHY4		Knuckle Bushing	**GRM35969**
	2012.04-2017.02	Rear Axle Left & Right Lower Outer	SUV 4WD SHY1		Knuckle Bushing	**GRM35995**
	2012.04-2017.02	Rear Axle Left & Right Lower Outer	SUV FWD SHY1;SHY4		Knuckle Bushing	**GRM35995**
	2015.04-2017.02	Rear Axle Left & Right Lower Inner	SUV Van FWD SHY4		Knuckle Bushing	**GRM35969**
	2015.04-2017.02	Rear Axle Left & Right Lower Inner	SUV Van 4WD SHY4		Knuckle Bushing	**GRM35969**
	2015.04-2017.02	Rear Axle Left & Right Lower Outer	SUV Van FWD SHY4		Knuckle Bushing	**GRM35995**
	2015.04-2017.02	Rear Axle Left & Right Lower Outer	SUV Van 4WD SHY4		Knuckle Bushing	**GRM35995**
	2017.05-2024.12	-	SUV FWD SHY6;SHY8		Holder,exhaust system	**GRM13352**
	2017.05-2024.12	-	SUV 4WD SHY6;SHY8		Holder,exhaust system	**GRM13352**
	2017.05-2024.12	Front Axle	SUV FWD SHY6;SHY8		Rubber Buffer,shock absorber	**GRM37218**
	2017.05-2024.12	Front Axle	SUV 4WD SHY6;SHY8		Rubber Buffer,shock absorber	**GRM37218**
	2017.05-2024.12	Front	SUV 4WD SHY6;SHY8		Bush,mounting differential	**GRM36992**
	2017.05-2024.12	Rear Axle Left & Right Lower Inner	SUV FWD SHY6;SHY8		Knuckle Bushing	**GRM35969**

	YEAR	FITTING POSITION	BODY STYLE & DRIVE TYPE & ENGINE	REMARKS	PRODUCT	G-AP Ref.
MAZDA **CX-5**						
2.2 (110 kw)	2017.05-2024.12	Rear Axle Left & Right Lower Inner	SUV 4WD SHY6;SHY8		Knuckle Bushing	**GRM35969**
	2017.05-2024.12	Rear Axle Left & Right Lower Outer	SUV FWD SHY6;SHY8		Knuckle Bushing	**GRM35995**
	2017.05-2024.12	Rear Axle Left & Right Lower Outer	SUV 4WD SHY6;SHY8		Knuckle Bushing	**GRM35995**
2.2 (129 kw)	2012.04-2017.02	Rear Axle Left & Right	SUV 4WD SHY4		Bushing,shock absorber	**GRM36001**
	2012.04-2017.02	Rear Axle Left & Right	SUV FWD SHY1		Bushing,shock absorber	**GRM36001**
	2012.04-2017.02	Rear Axle Left & Right	SUV FWD SH-VPTS		Bushing,shock absorber	**GRM36001**
	2012.04-2017.02	Rear Axle Left & Right	SUV 4WD SH-VPTS		Bushing,shock absorber	**GRM36001**
	2012.04-2017.02	-	SUV 4WD SHY4		Holder,exhaust system	**GRM13352**
	2012.04-2017.02	Front Axle	SUV 4WD SHY4		Rubber Buffer,shock absorber	**GRM37218**
	2012.04-2017.02	Front Axle	SUV FWD SHY1		Rubber Buffer,shock absorber	**GRM37218**
	2012.04-2017.02	Front Axle	SUV FWD SH-VPTS		Rubber Buffer,shock absorber	**GRM37218**
	2012.04-2017.02	Front Axle	SUV 4WD SH-VPTS		Rubber Buffer,shock absorber	**GRM37218**
	2012.04-2017.02	Front	SUV 4WD SHY4		Bush,mounting differential	**GRM36992**
	2012.04-2017.02	Front	SUV 4WD SH-VPTS		Bush,mounting differential	**GRM36992**
	2012.04-2017.02	Rear Axle Left & Right Lower Inner	SUV 4WD SHY4		Knuckle Bushing	**GRM35969**
	2012.04-2017.02	Rear Axle Left & Right Lower Inner	SUV FWD SHY1		Knuckle Bushing	**GRM35969**
	2012.04-2017.02	Rear Axle Left & Right Lower Inner	SUV FWD SH-VPTS		Knuckle Bushing	**GRM35969**
	2012.04-2017.02	Rear Axle Left & Right Lower Inner	SUV 4WD SH-VPTS		Knuckle Bushing	**GRM35969**
	2012.04-2017.02	Rear Axle Left & Right Lower Outer	SUV 4WD SHY4		Knuckle Bushing	**GRM35995**
	2012.04-2017.02	Rear Axle Left & Right Lower Outer	SUV FWD SHY1		Knuckle Bushing	**GRM35995**
	2012.04-2017.02	Rear Axle Left & Right Lower Outer	SUV FWD SH-VPTS		Knuckle Bushing	**GRM35995**
	2012.04-2017.02	Rear Axle Left & Right Lower Outer	SUV 4WD SH-VPTS		Knuckle Bushing	**GRM35995**
	2015.04-2017.02	Rear Axle Left & Right Lower Inner	SUV Van 4WD SHY4		Knuckle Bushing	**GRM35969**
	2015.04-2017.02	Rear Axle Left & Right Lower Outer	SUV Van 4WD SHY4		Knuckle Bushing	**GRM35995**
	2016.11-	Front Axle	SUV FWD SH-VPTS		Rubber Buffer,shock absorber	**GRM37218**
	2016.11-	Front Axle	SUV 4WD SH-VPTS		Rubber Buffer,shock absorber	**GRM37218**
	2016.11-	Front	SUV 4WD SH-VPTS		Bush,mounting differential	**GRM36992**
	2017.05-	Front Axle	SUV FWD SHY6		Rubber Buffer,shock absorber	**GRM37218**
	2017.05-2018.02	-	SUV 4WD SHY6		Holder,exhaust system	**GRM13352**
	2017.05-2018.02	Front Axle	SUV 4WD SHY6		Rubber Buffer,shock absorber	**GRM37218**
	2017.05-2018.02	Front	SUV 4WD SHY6		Bush,mounting differential	**GRM36992**
	2017.05-2018.02	Rear Axle Left & Right Lower Inner	SUV 4WD SHY6		Knuckle Bushing	**GRM35969**
	2017.05-2018.02	Rear Axle Left & Right Lower Outer	SUV 4WD SHY6		Knuckle Bushing	**GRM35995**
2.2 (135 kw)	2018.06-	-	SUV 4WD SHY8		Holder,exhaust system	**GRM13352**
	2018.06-	Rear Axle Left & Right Lower Inner	SUV 4WD SHY8		Knuckle Bushing	**GRM35969**
	2018.06-	Rear Axle Left & Right Lower Outer	SUV 4WD SHY8		Knuckle Bushing	**GRM35995**
2.2 (138 kw)	2018.03-	-	SUV 4WD SHY8		Holder,exhaust system	**GRM13352**
2.5 (135 kw)	2014.07-2017.02	Rear Axle Left & Right Lower Inner	SUV 4WD PY-VPS		Knuckle Bushing	**GRM35969**
	2014.07-2017.02	Rear Axle Left & Right Lower Outer	SUV 4WD PY-VPS		Knuckle Bushing	**GRM35995**
	2016.11-	Front Axle	SUV 4WD PY-VPS		Rubber Buffer,shock absorber	**GRM37218**
	2016.11-	Front	SUV 4WD PY-VPS		Bush,mounting differential	**GRM36992**
2.5 (136 kw)	2015.04-2017.02	Front Axle	SUV 4WD PY-VPS		Rubber Buffer,shock absorber	**GRM37218**
	2015.04-2017.02	Front	SUV 4WD PY-VPS		Bush,mounting differential	**GRM36992**
	2015.04-2017.02	Rear Axle Left & Right Lower Inner	SUV 4WD PY-VPS		Knuckle Bushing	**GRM35969**
	2015.04-2017.02	Rear Axle Left & Right Lower Outer	SUV 4WD PY-VPS		Knuckle Bushing	**GRM35995**
2.5 (137 kw)	2013.02-2017.02	Rear Axle Left & Right	SUV FWD PY-VPS		Bushing,shock absorber	**GRM36001**
	2013.02-2017.02	Rear Axle Left & Right	SUV 4WD PY-VPS		Bushing,shock absorber	**GRM36001**
	2013.02-2017.02	Front Axle	SUV FWD PY-VPS	for model year:2013	Rubber Buffer,shock absorber	**GRM37218**
	2013.02-2017.02	Front Axle	SUV 4WD PY-VPS	for model year:2013	Rubber Buffer,shock absorber	**GRM37218**
	2013.02-2017.02	Front	SUV 4WD PY-VPS		Bush,mounting differential	**GRM36992**
	2013.02-2017.02	Rear Axle Left & Right Lower Inner	SUV FWD PY-VPS		Knuckle Bushing	**GRM35969**
	2013.02-2017.02	Rear Axle Left & Right Lower Inner	SUV 4WD PY-VPS		Knuckle Bushing	**GRM35969**
	2013.02-2017.02	Rear Axle Left & Right Lower Outer	SUV FWD PY-VPS		Knuckle Bushing	**GRM35995**
	2013.02-2017.02	Rear Axle Left & Right Lower Outer	SUV 4WD PY-VPS		Knuckle Bushing	**GRM35995**
2.5 (138 kw)	2013.02-2017.02	Rear Axle Left & Right	SUV 4WD PY-VPS, PYY1		Bushing,shock absorber	**GRM36001**
	2013.02-2017.02	Front Axle	SUV FWD PY-VPS		Rubber Buffer,shock absorber	**GRM37218**
	2013.02-2017.02	Front Axle	SUV 4WD PY-VPS, PYY1		Rubber Buffer,shock absorber	**GRM37218**
	2013.02-2017.02	Front	SUV 4WD PY-VPS, PYY1		Bush,mounting differential	**GRM36992**
	2013.02-2017.02	Rear Axle Left & Right Lower Inner	SUV FWD PY-VPS		Knuckle Bushing	**GRM35969**
	2013.02-2017.02	Rear Axle Left & Right Lower Inner	SUV 4WD PY-VPS, PYY1		Knuckle Bushing	**GRM35969**
	2013.02-2017.02	Rear Axle Left & Right Lower Outer	SUV FWD PY-VPS		Knuckle Bushing	**GRM35995**
	2013.02-2017.02	Rear Axle Left & Right Lower Outer	SUV 4WD PY-VPS, PYY1		Knuckle Bushing	**GRM35995**
	2017.05-	Front Axle	SUV FWD PY-VPS, PY-Y8		Rubber Buffer,shock absorber	**GRM37218**

	YEAR	FITTING POSITION	BODY STYLE & DRIVE TYPE & ENGINE	REMARKS	PRODUCT	G-AP Ref.
MAZDA						
CX-5						
2.5 (140 kw)	2016.11-	Front Axle	SUV FWD PY-VPS		Rubber Buffer,shock absorber	**GRM37218**
	2016.11-	Front Axle	SUV 4WD PY-VPS, PY-Y8, PY-ZA		Rubber Buffer,shock absorber	**GRM37218**
	2016.11-	Front	SUV 4WD PY-VPS, PY-Y8, PY-ZA		Bush,mounting differential	**GRM36992**
2.5 (141 kw)	2015.02-2017.02	Rear Axle Left & Right	SUV 4WD PYY1		Bushing,shock absorber	**GRM36001**
	2015.02-2017.02	-	SUV 4WD PYY1		Holder,exhaust system	**GRM13352**
	2015.02-2017.02	Front Axle	SUV 4WD PYY1		Rubber Buffer,shock absorber	**GRM37218**
	2015.02-2017.02	Front	SUV 4WD PYY1		Bush,mounting differential	**GRM36992**
	2015.02-2017.02	Rear Axle Left & Right Lower Inner	SUV 4WD PYY1		Knuckle Bushing	**GRM35969**
	2015.02-2017.02	Rear Axle Left & Right Lower Outer	SUV 4WD PYY1		Knuckle Bushing	**GRM35995**
	2015.03-2017.02	Rear Axle Left & Right Lower Inner	SUV FWD PYY1		Knuckle Bushing	**GRM35969**
	2015.03-2017.02	Rear Axle Left & Right Lower Outer	SUV FWD PYY1		Knuckle Bushing	**GRM35995**
	2015.04-2017.02	Rear Axle Left & Right Lower Inner	SUV Van 4WD PYY1		Knuckle Bushing	**GRM35969**
	2015.04-2017.02	Rear Axle Left & Right Lower Outer	SUV Van 4WD PYY1		Knuckle Bushing	**GRM35995**
	2017.05-	Front Axle	SUV FWD PY-ZA		Rubber Buffer,shock absorber	**GRM37218**
2.5 (143 kw)	2017.05-	-	SUV 4WD PY-VPS;PY-Y8;PY-ZA;PYZ8;PYZC		Holder,exhaust system	**GRM13352**
	2017.05-	Front Axle	SUV 4WD PY-VPS;PY-Y8;PY-ZA;PYZ8;PYZC		Rubber Buffer,shock absorber	**GRM37218**
	2017.05-	Front	SUV 4WD PY-VPS;PY-Y8;PY-ZA;PYZ8;PYZC		Bush,mounting differential	**GRM36992**
	2017.05-	Rear Axle Left & Right Lower Inner	SUV 4WD PY-VPS;PY-Y8;PY-ZA;PYZ8;PYZC		Knuckle Bushing	**GRM35969**
	2017.05-	Rear Axle Left & Right Lower Outer	SUV 4WD PY-VPS;PY-Y8;PY-ZA;PYZ8;PYZC		Knuckle Bushing	**GRM35995**
	2019.03-2022.11	-	SUV FWD PYZ8;PYZC		Holder,exhaust system	**GRM13352**
	2019.03-2022.11	Front Axle	SUV FWD PYZ8;PYZC		Rubber Buffer,shock absorber	**GRM37218**
	2019.03-2022.11	Rear Axle Left & Right Lower Inner	SUV FWD PYZ8;PYZC		Knuckle Bushing	**GRM35969**
	2019.03-2022.11	Rear Axle Left & Right Lower Outer	SUV FWD PYZ8;PYZC		Knuckle Bushing	**GRM35995**
CX-7						
2.2 (120 kw)	2012.01-2013.03	Rear Axle Left & Right	SUV 4WD R2AA		Bushing,shock absorber	**GRM50204**
	2012.01-2013.03	-	SUV 4WD R2AA		Holder,exhaust system	**GRM13352**
	2012.01-2013.03	Front Axle	SUV 4WD R2AA		Rubber Buffer,shock absorber	**GRM37206**
	2012.01-2013.03	Front Left	SUV 4WD R2AA		Bush,mounting differential	**GRM35514**
	2012.01-2013.03	Rear Upper	SUV 4WD R2AA		Bush,mounting differential	**GRM50369**
	2012.01-2013.03	Rear Axle Left & Right	SUV 4WD R2AA		Knuckle Bushing	**GRM36983**
2.2 (127 kw)	2009.07-2013.03	Rear Axle Left & Right	SUV 4WD R2AA		Bushing,shock absorber	**GRM50204**
	2009.07-2013.03	-	SUV 4WD R2AA		Holder,exhaust system	**GRM13352**
	2009.07-2013.03	Front Axle	SUV 4WD R2AA		Rubber Buffer,shock absorber	**GRM37206**
	2009.07-2013.03	Front Left	SUV 4WD R2AA		Bush,mounting differential	**GRM35514**
	2009.07-2013.03	Rear Upper	SUV 4WD R2AA		Bush,mounting differential	**GRM50369**
	2009.07-2013.03	Rear Axle Left & Right	SUV 4WD R2AA		Knuckle Bushing	**GRM36983**
2.2 (136 kw)	2009.09-2013.03	Rear Axle Left & Right	SUV 4WD R2AA		Bushing,shock absorber	**GRM50204**
	2009.09-2013.03	Front Axle	SUV 4WD R2AA		Rubber Buffer,shock absorber	**GRM37206**
	2009.09-2013.03	Front Left	SUV 4WD R2AA		Bush,mounting differential	**GRM35514**
	2009.09-2013.03	Rear Upper	SUV 4WD R2AA		Bush,mounting differential	**GRM50369**
2.3 (175 kw)	2006.06-2014.12	Rear Axle Left & Right	SUV 4WD L3-VDT		Bushing,shock absorber	**GRM50204**
	2006.06-2014.12	-	SUV 4WD L3-VDT		Holder,exhaust system	**GRM13352**
	2006.06-2014.12	Front Axle	SUV 4WD L3-VDT		Rubber Buffer,shock absorber	**GRM37206**
	2006.06-2014.12	Front Left	SUV 4WD L3-VDT		Bush,mounting differential	**GRM35514**
	2006.06-2014.12	Rear Upper	SUV 4WD L3-VDT		Bush,mounting differential	**GRM50369**
	2006.06-2014.12	Rear Axle Left & Right	SUV 4WD L3-VDT		Knuckle Bushing	**GRM36983**
	2008.10-2013.03	Rear Axle Left & Right	SUV FWD L3Y7		Bushing,shock absorber	**GRM50204**
	2008.10-2013.03	Front Axle	SUV FWD L3Y7		Rubber Buffer,shock absorber	**GRM37206**
	2008.10-2013.03	Front Left	SUV FWD L3Y7		Bush,mounting differential	**GRM35514**
	2008.10-2013.03	Rear Upper	SUV FWD L3Y7		Bush,mounting differential	**GRM50369**
2.3 (177 kw)	2006.06-2009.06	Rear Axle Left & Right	SUV FWD L3K7		Bushing,shock absorber	**GRM50204**
	2006.06-2009.06	-	SUV FWD L3K7		Holder,exhaust system	**GRM13352**
	2006.06-2009.06	Front Axle	SUV FWD L3K7		Rubber Buffer,shock absorber	**GRM37206**
	2006.06-2009.06	Front Left	SUV FWD L3K7		Bush,mounting differential	**GRM35514**
	2006.06-2009.06	Rear Upper	SUV FWD L3K7		Bush,mounting differential	**GRM50369**
	2006.06-2009.06	Rear Axle Left & Right	SUV FWD L3K7		Knuckle Bushing	**GRM36983**
2.3 (179 kw)	2007.01-2012.12	Rear Axle Left & Right	SUV FWD L3Y7		Bushing,shock absorber	**GRM50204**
	2007.01-2013.03	Rear Axle Left & Right	SUV 4WD L3Y7		Bushing,shock absorber	**GRM50204**
	2007.01-2013.03	Front Axle	SUV 4WD L3Y7		Rubber Buffer,shock absorber	**GRM37206**
	2007.01-2013.03	Front Left	SUV 4WD L3Y7		Bush,mounting differential	**GRM35514**
	2007.01-2013.03	Rear Upper	SUV 4WD L3Y7		Bush,mounting differential	**GRM50369**
2.3 (182 kw)	2006.06-2012.12	Rear Axle Left & Right	SUV 4WD L3-VDT		Bushing,shock absorber	**GRM50204**
	2006.06-2012.12	Rear Axle Left & Right	SUV FWD L3-VDT		Bushing,shock absorber	**GRM50204**
	2006.06-2012.12	-	SUV 4WD L3-VDT		Holder,exhaust system	**GRM13352**

	YEAR	FITTING POSITION	BODY STYLE & DRIVE TYPE & ENGINE	REMARKS	PRODUCT	G-AP Ref.
MAZDA						
CX-7						
2.3 (182 kw)	2006.06-2012.12	Front Axle	SUV 4WD L3-VDT		Rubber Buffer,shock absorber	**GRM37206**
	2006.06-2012.12	Front Axle	SUV FWD L3-VDT		Rubber Buffer,shock absorber	**GRM37206**
	2006.06-2012.12	Front Left	SUV 4WD L3-VDT		Bush,mounting differential	**GRM35514**
	2006.06-2012.12	Rear Upper	SUV 4WD L3-VDT		Bush,mounting differential	**GRM50369**
	2006.06-2012.12	Rear Axle Left & Right	SUV 4WD L3-VDT		Knuckle Bushing	**GRM36983**
2.3 (190 kw)	2007.10-2009.08	Rear Axle Left & Right	SUV 4WD L3-VDT		Bushing,shock absorber	**GRM50204**
	2007.10-2009.08	Rear Axle Left & Right	SUV 4WD L3-VDT		Spring Mounting	**GRM16799**
	2007.10-2009.08	-	SUV 4WD L3-VDT		Holder,exhaust system	**GRM13352**
	2007.10-2009.08	Lower	SUV 4WD L3-VDT		Mounting,radiator	**GRM17678**
	2007.10-2009.08	Front Axle	SUV 4WD L3-VDT		Rubber Buffer,shock absorber	**GRM37206**
	2007.10-2009.08	Front Left	SUV 4WD L3-VDT		Bush,mounting differential	**GRM35514**
	2007.10-2009.08	Rear Upper	SUV 4WD L3-VDT		Bush,mounting differential	**GRM50369**
	2007.10-2009.08	Rear Axle Left & Right	SUV 4WD L3-VDT		Knuckle Bushing	**GRM36983**
2.3 (191 kw)	2009.06-2013.03	Rear Axle Left & Right	SUV 4WD L3-VDT		Bushing,shock absorber	**GRM50204**
	2009.06-2013.03	Rear Axle Left & Right	SUV 4WD L3-VDT		Spring Mounting	**GRM16799**
	2009.06-2013.03	-	SUV 4WD L3-VDT		Holder,exhaust system	**GRM13352**
	2009.06-2013.03	Lower	SUV 4WD L3-VDT		Mounting,radiator	**GRM17678**
	2009.06-2013.03	Front Axle	SUV 4WD L3-VDT		Rubber Buffer,shock absorber	**GRM37206**
	2009.06-2013.03	Front Left	SUV 4WD L3-VDT		Bush,mounting differential	**GRM35514**
	2009.06-2013.03	Rear Upper	SUV 4WD L3-VDT		Bush,mounting differential	**GRM50369**
	2009.06-2013.03	Rear Axle Left & Right	SUV 4WD L3-VDT		Knuckle Bushing	**GRM36983**
2.5 (120 kw)	2009.07-2013.03	Rear Axle Left & Right	SUV FWD L5-VE		Bushing,shock absorber	**GRM50204**
	2009.07-2013.03	-	SUV FWD L5-VE		Holder,exhaust system	**GRM13352**
	2009.07-2013.03	Front Axle	SUV FWD L5-VE		Rubber Buffer,shock absorber	**GRM37206**
	2010.09-2012.12	Rear Axle Left & Right	SUV 4WD L5VE		Bushing,shock absorber	**GRM50204**
	2010.09-2012.12	Rear Upper	SUV 4WD L5VE		Bush,mounting differential	**GRM50369**
CX-9						
2.5 (170 kw)	2016.06-	Front	SUV 4WD PY-VPS;PYZ4		Bush,mounting differential	**GRM36992**
3.5 (193 kw)	2007.01-	-	SUV 4WD CYC4		Holder,exhaust system	**GRM13352**
	2007.01-	Front Axle	SUV 4WD CYC4		Rubber Buffer,shock absorber	**GRM37206**
	2007.01-2007.12	-	SUV FWD CYC4		Holder,exhaust system	**GRM13352**
	2007.01-2007.12	Front Axle	SUV FWD CYC4		Rubber Buffer,shock absorber	**GRM37206**
3.7 (197 kw)	2012.11-	Front Axle	SUV 4WD CA, CAY6		Rubber Buffer,shock absorber	**GRM37206**
3.7 (204 kw)	2007.01-	-	SUV 4WD CA;CAY1;CAY5;CAY6		Holder,exhaust system	**GRM13352**
	2007.01-	-	SUV FWD CAY1;CAY5;CAY6		Holder,exhaust system	**GRM13352**
	2007.01-	Lower	SUV 4WD CA;CAY1;CAY5;CAY6		Mounting,radiator	**GRM17678**
	2007.01-	Lower	SUV FWD CAY1;CAY5;CAY6		Mounting,radiator	**GRM17678**
	2007.01-	Front Axle	SUV 4WD CA;CAY1;CAY5;CAY6		Rubber Buffer,shock absorber	**GRM37206**
	2007.01-	Front Axle	SUV FWD CAY1;CAY5;CAY6		Rubber Buffer,shock absorber	**GRM37206**
Demio						
1.3 (46 kw)	1998.05-2002.12	Front;Rear	Hatchback FWD B33L/B34P/B35J		Holder,exhaust system	**GRM17671**
1.3 (53 kw)	1996.10-2000.04	Front;Rear	Hatchback FWD B32L/B34P/B35J		Holder,exhaust system	**GRM17671**
E1800						
1.8 (67 kw)	2003.02-2006.12	-	Van RWD F8 (8V)		Holder,exhaust system	**GRM13352**
E2000						
2.0 (70 kw)	1994.06-2003.05	Front;Rear	Van RWD FE (8V)		Holder,exhaust system	**GRM17671**
	1994.06-2003.05	-	Van RWD FE (8V)		Holder,exhaust system	**GRM13352**
2.0 (71 kw)	1999.09-2004.09	-	Platform/Chassis RWD FE (12V)		Holder,exhaust system	**GRM13352**
E2200						
2.2 (47 kw)	1987.01-2003.05	-	Bus 4WD R2		Holder,exhaust system	**GRM13352**
	1988.11-2003.12	-	Van RWD R203, R207		Holder,exhaust system	**GRM13352**
	1988.11-2003.12	Rear	Van RWD R203, R207		Bushing,leaf spring	**GRM16743**
2.2 (52 kw)	1997.02-2002.08	-	Van RWD R2		Holder,exhaust system	**GRM13352**
	1997.02-2003.05	-	Van 4WD R2		Holder,exhaust system	**GRM13352**
	1997.04-1999.07	Rear	Platform/Chassis RWD R2		Bushing,leaf spring	**GRM16743**
	1999.09-2004.07	-	Platform/Chassis RWD R21N		Holder,exhaust system	**GRM13352**
	1999.09-2004.07	Rear	Platform/Chassis RWD R21N		Bushing,leaf spring	**GRM16743**
Eunos 500						
1.8 (85 kw)	1994.04-1999.10	Front Left	Saloon FWD FP29, FP30		Engine Mounting Bushing	**GRM17687**
	1994.04-1999.10	Rear Axle	Saloon FWD FP29, FP30		Protection Boot	**GRM40750**
Familia						
2.0 (98 kw)	2000.02-2004.05	Rear Axle	Hatchback FWD FS		Rubber Buffer,shock absorber	**GRM37181**

	YEAR	FITTING POSITION	BODY STYLE & DRIVE TYPE & ENGINE	REMARKS	PRODUCT	G-AP Ref.
MAZDA						
MPV						
2.0 (88 kw)	2000.08-2002.07	-	MPV FWD FS		Holder,exhaust system	**GRM13352**
2.0 (90 kw)	1999.09-2000.08	-	MPV FWD FS-DS		Holder,exhaust system	**GRM13352**
2.0 (100 kw)	2002.07-2006.02	-	MPV FWD RF5C		Holder,exhaust system	**GRM13352**
2.3 (104 kw)	2002.07-2006.02	-	MPV FWD L3		Holder,exhaust system	**GRM13352**
2.5 (125 kw)	1999.06-2002.04	Front Left	MPV FWD GYY1		Engine Mounting Bushing	**GRM17685**
	1999.06-2002.04	-	MPV FWD GYY1		Holder,exhaust system	**GRM13352**
3.0 (147 kw)	2002.10-2005.12	Front Left	MPV FWD AJ55/AJA8		Engine Mounting Bushing	**GRM17685**
	2002.10-2005.12	-	MPV FWD AJ55/AJA8		Holder,exhaust system	**GRM13352**
MX-5						
1.5 (96 kw)	2015.06-	-	Convertible RWD P5-VPR		Holder,exhaust system	**GRM13352**
	2017.08-2018.05	-	Targa RWD P5Z1		Holder,exhaust system	**GRM13352**
1.5 (97 kw)	2018.05-	-	Convertible RWD P5-VPR;P5X1		Holder,exhaust system	**GRM13352**
	2018.05-	-	Targa RWD P5X1		Holder,exhaust system	**GRM13352**
1.6 (66 kw)	1990.12-1997.12	Front;Rear	Cabriolet RWD 8AN1		Holder,exhaust system	**GRM17671**
1.6 (81 kw)	1998.05-2005.10	Front Axle Left & Right	Convertible RWD B6MC, B6MU		Bellow Set,strut mounting	**GRM52620S**
1.8 (93 kw)	2005.03-2014.12	Front Axle;Rear Axle Left & Right	Convertible RWD L828;L831;L8-VE;L8-DE		Bellow Set,strut mounting	**GRM52571S**
1.8 (96 kw)	1993.01-1998.04	Front;Rear	Convertible RWD BP (DOHC), BP-ZE, BPF1		Holder,exhaust system	**GRM17671**
1.8 (102 kw)	1998.04-2005.10	Front Axle Left & Right	Cabriolet RWD BP6J		Bellow Set,strut mounting	**GRM52620S**
1.8 (103 kw)	1998.01-2002.07	Front Axle Left & Right	Cabriolet RWD BP5A/BP6J		Bellow Set,strut mounting	**GRM52620S**
	1998.05-2005.10	Front Axle Left & Right	Cabriolet RWD BP5A/BP6J		Bellow Set,strut mounting	**GRM52620S**
1.8 (107 kw)	2000.11-2005.10	Front Axle Left & Right	Cabriolet RWD BP-ZE/BP6J		Bellow Set,strut mounting	**GRM52620S**
	2002.08-2005.10	Front Axle Left & Right	Cabriolet RWD BP6J		Bellow Set,strut mounting	**GRM52620S**
2.0 (118 kw)	2005.07-2016.12	Front Axle;Rear Axle Left & Right	Convertible RWD LF-VE;LFG7;LFY7;LFG8;LFZD		Bellow Set,strut mounting	**GRM52571S**
	2015.06-	-	Convertible RWD PE-VPS;PEX6;PEX4		Holder,exhaust system	**GRM13352**
	2016.12-2018.05	-	Targa RWD PE-VPS;PEX6		Holder,exhaust system	**GRM13352**
2.0 (135 kw)	2018.05-2026.04	-	Targa RWD PE-VPR;PEXF		Holder,exhaust system	**GRM13352**
	2018.05-2026.04	-	Convertible RWD PE-VPR;PEXF		Holder,exhaust system	**GRM13352**
MX-6						
2.0 (85 kw)	1992.02-1997.02	Front Left	Coupe FWD FS (02.92-.)		Engine Mounting Bushing	**GRM17685**
	1992.02-1997.02	Front Left	Coupe FWD FS (02.92-.)	For OE No. GA2A-39-070C	Engine Mounting Bushing	**GRM17687**
	1992.02-1997.02	Rear Left	Coupe FWD FS (02.92-.)		Engine Mounting Bushing	**GRM17686**
	1992.02-1997.02	Rear	Coupe FWD FS (02.92-.)		Engine Mounting Bushing	**GRM17532**
	1992.02-1997.02	Rear Axle	Coupe FWD FS (02.92-.)		Protection Boot	**GRM40750**
	1992.02-1997.02	Front Axle	Coupe FWD FS (02.92-.)		Rubber Buffer,shock absorber	**GRM37410**
2.5 (120 kw)	1994.08-1997.02	Front Left	Coupe FWD KLH5		Engine Mounting Bushing	**GRM17685**
	1994.08-1997.02	Front Left	Coupe FWD KLH5	For OE No. GA2A-39-070C	Engine Mounting Bushing	**GRM17687**
	1994.08-1997.02	Rear Axle	Coupe FWD KLH5		Protection Boot	**GRM40750**
	1994.08-1997.02	Front Axle	Coupe FWD KLH5		Rubber Buffer,shock absorber	**GRM37410**
2.5 (121 kw)	1991.11-1997.09	Front Left	Coupe FWD KLY1		Engine Mounting Bushing	**GRM17685**
	1991.11-1997.09	Front Left	Coupe FWD KLY1	For OE No. GA2A-39-070C	Engine Mounting Bushing	**GRM17687**
	1991.11-1997.09	Rear Axle	Coupe FWD KLY1		Protection Boot	**GRM40750**
	1991.11-1997.09	Front Axle	Coupe FWD KLY1		Rubber Buffer,shock absorber	**GRM37410**
Premacy						
1.8 (74 kw)	1999.07-2005.06	Front Axle	MPV FWD FP87/FP88/FPE1		Protection Boot	**GRM40728**
1.8 (84 kw)	1999.07-2005.03	Left	MPV FWD FP88/FPD9	AT	Engine Mounting Bushing	**GRM31089**
	1999.07-2005.03	Front Axle	MPV FWD FP88/FPD9		Protection Boot	**GRM40728**
2.0 (66 kw)	1999.03-2000.03	Front Axle	MPV FWD RF3F		Protection Boot	**GRM40728**
2.0 (74 kw)	2000.07-2005.06	Front Axle	MPV FWD RF2A/RF4F		Protection Boot	**GRM40728**
2.0 (96 kw)	2001.08-2005.06	Left	MPV FWD FS7E/FS7G	AT	Engine Mounting Bushing	**GRM31089**
	2001.08-2005.06	Left	MPV Van FWD FS7E/FS7G	AT	Engine Mounting Bushing	**GRM31089**
	2001.08-2005.06	Front Axle	MPV FWD FS7E/FS7G		Protection Boot	**GRM40728**
2.3 (122 kw)	2005.02-2005.03	Front Left	MPV FWD L333		Engine Mounting Bushing	**GRM35964**
	2005.02-2005.03	Rear Axle	MPV FWD L333	Model year from:2006,Model year to:2010	Rubber buffer,suspension	**GRM38138**
Protege						
1.5 (66 kw)	1994.05-1998.12	Rear Axle	Saloon FWD Z501		Rubber Buffer,shock absorber	**GRM37181**
2.0 (98 kw)	2000.02-2004.05	Left	Saloon FWD FS7G	4AT	Engine Mounting Bushing	**GRM31089**
RX-8						
1.3 (141 kw)	2003.10-2012.06	Front Axle;Rear Axle Left & Right	Coupe RWD 13B-MSP		Bellow Set,strut mounting	**GRM52571S**
1.3 (170 kw)	2003.10-2012.06	Front Axle;Rear Axle Left & Right	Coupe RWD 13B-MSP		Bellow Set,strut mounting	**GRM52571S**
Telstar						
1.8 (74 kw)	1993.08-1996.12	Front Left	Hatchback FWD FP01		Engine Mounting Bushing	**GRM17685**
	1993.08-1996.12	Rear Axle	Hatchback FWD FP01		Protection Boot	**GRM40750**

	YEAR	FITTING POSITION	BODY STYLE & DRIVE TYPE & ENGINE	REMARKS	PRODUCT	G-AP Ref.
MAZDA						
Titan 1,15 t - 1,5 t						
3.0 (81 kw)	2007.01-	Front Axle	Platform/Chassis RWD 4JJ1-TCN		Bushing,leaf spring	**GRM11167**
	2007.01-	Rear Axle	Platform/Chassis RWD 4JJ1-TCN		Bushing,leaf spring	**GRM11160**
Titan 1,75 t - 4,6 t						
3.0 (110 kw)	2007.01-	Front Axle	Platform/Chassis RWD 4JJ1-TCS		Bushing,leaf spring	**GRM11167**
	2007.01-	Rear Axle	Platform/Chassis RWD 4JJ1-TCS		Bushing,leaf spring	**GRM11160**
Titan T4000						
4.0 (78 kw)	1989.11-2000.07	Front Axle	Platform/Chassis RWD TF		Bushing,leaf spring	**GRM11167**
	1989.11-2000.07	Rear Axle	Platform/Chassis RWD TF		Bushing,leaf spring	**GRM11160**
Xedos 6						
1.6 (79 kw)	1994.04-1999.10	Front Axle	Saloon FWD B6EW		Rubber Buffer,shock absorber	**GRM37410**
2.0 (103 kw)	1994.06-1999.10	Front Left	Saloon FWD KF1		Engine Mounting Bushing	**GRM17687**
	1994.06-1999.10	Rear Axle	Saloon FWD KF1		Protection Boot	**GRM40750**
	1994.06-1999.10	Front Axle	Saloon FWD KF1		Rubber Buffer,shock absorber	**GRM37410**
Xedos 9						
2.3 (155 kw)	1995.02-2000.01	-	Saloon FWD KJ -ZEM		Holder,exhaust system	**GRM13352**
2.5 (120 kw)	2000.07-2002.09	-	Saloon FWD KL		Holder,exhaust system	**GRM13352**
2.5 (123 kw)	1993.07-2000.07	-	Saloon FWD KL		Holder,exhaust system	**GRM13352**
MERCEDES-BENZ						
208D						
2.3 (58 kw)	1988.10-1996.02	Front Axle;Rear Axle	Bus RWD OM 601.940 (10.88-06.95)		Bushing,leaf spring	**GRM10411**
	1988.11-1996.02	Rear Axle Left & Right	Platform/Chassis RWD OM 601.940 (11.88-06.95)		Bushing,leaf spring	**GRM10466**
	1988.11-1996.02	Front Axle;Rear Axle	Platform/Chassis RWD OM 601.940 (11.88-06.95)		Bushing,leaf spring	**GRM10411**
	1988.11-1996.02	Front Axle;Rear Axle	Van RWD OM 601.940 (11.88-06.95)		Bushing,leaf spring	**GRM10411**
2.3 (60 kw)	1988.10-1996.02	Front Axle;Rear Axle	Bus RWD OM 601.940 (10.88-06.95)		Bushing,leaf spring	**GRM10411**
	1989.06-1996.02	Rear Axle Left & Right	Platform/Chassis RWD OM 601.940 (06.89-06.95)		Bushing,leaf spring	**GRM10466**
	1989.06-1996.02	Front Axle;Rear Axle	Platform/Chassis RWD OM 601.940 (06.89-06.95)		Bushing,leaf spring	**GRM10411**
210						
2.3 (70 kw)	1982.07-1996.02	Rear Axle Left & Right	Van RWD M 102.942 (07.82-12.88), M 102.946		Bushing,leaf spring	**GRM10466**
	1982.07-1996.02	Front Axle;Rear Axle	Van RWD M 102.942 (07.82-12.88), M 102.946		Bushing,leaf spring	**GRM10411**
2.3 (77 kw)	1989.05-1996.02	Front Axle;Rear Axle	Bus RWD M 102.945 (05.89-.)		Bushing,leaf spring	**GRM10411**
	1989.05-1996.02	Front Axle;Rear Axle	Van RWD M 102.945 (05.89-.)		Bushing,leaf spring	**GRM10411**
210D						
2.8 (70 kw)	1988.10-1996.02	Rear Axle Left & Right	Van RWD OM 602.940		Bushing,leaf spring	**GRM10466**
	1988.10-1996.02	Front Axle;Rear Axle	Van RWD OM 602.940		Bushing,leaf spring	**GRM10411**
	1988.11-1996.02	Rear Axle Left & Right	Bus RWD OM 602.940		Bushing,leaf spring	**GRM10466**
	1988.11-1996.02	Front Axle;Rear Axle	Bus RWD OM 602.940		Bushing,leaf spring	**GRM10411**
2.8 (72 kw)	1988.11-1996.02	Rear Axle Left & Right	Bus RWD OM 602.940		Bushing,leaf spring	**GRM10466**
	1988.11-1996.02	Rear Axle Left & Right	Platform/Chassis RWD OM 602.940		Bushing,leaf spring	**GRM10466**
	1988.11-1996.02	Front Axle;Rear Axle	Bus RWD OM 602.940		Bushing,leaf spring	**GRM10411**
	1988.11-1996.02	Front Axle;Rear Axle	Platform/Chassis RWD OM 602.940		Bushing,leaf spring	**GRM10411**
2.9 (70 kw)	1988.11-1996.02	Rear Axle Left & Right	Platform/Chassis RWD OM 602.940		Bushing,leaf spring	**GRM10466**
	1988.11-1996.02	Front Axle;Rear Axle	Platform/Chassis RWD OM 602.940		Bushing,leaf spring	**GRM10411**
300						
2.8 (145 kw)	1993.01-1998.10	Rear Axle Left & Right	Saloon RWD 104944		Spring Mounting	**GRM12623**
	1993.01-1998.10	Front Axle;Rear Axle Left & Right	Saloon RWD 104944		Spring Mounting	**GRM12589**
300 SE/300 SEL/S320						
3.2 (170 kw)	1991.03-1998.10	Front	Saloon RWD M 104.990, M 104.994		Rubber Buffer	**GRM12685**
	1991.03-1998.10	Rear Axle Left & Right	Saloon RWD M 104.990, M 104.994		Spring Mounting	**GRM12623**
	1991.03-1998.10	Front Axle;Rear Axle Left & Right	Saloon RWD M 104.990, M 104.994	Height:30mm	Spring Mounting	**GRM12589**
	1991.03-1998.10	Front Axle;Rear Axle Left & Right	Saloon RWD M 104.990, M 104.994	Height:35mm	Spring Mounting	**GRM12590**
308D						
2.3 (58 kw)	1988.11-1996.02	Front Axle;Rear Axle	Van RWD OM 601.940 (11.88-06.95)		Bushing,leaf spring	**GRM10411**
	1989.06-1996.02	Rear Axle Left & Right	Platform/Chassis RWD OM 601.940 (06.89-06.95)		Bushing,leaf spring	**GRM10466**
	1989.06-1996.02	Front Axle;Rear Axle	Platform/Chassis RWD OM 601.940 (06.89-06.95)		Bushing,leaf spring	**GRM10411**
	1990.05-1996.02	Front Axle;Rear Axle	Bus RWD OM 601.940 (05.90-06.95)		Bushing,leaf spring	**GRM10411**
2.3 (60 kw)	1989.06-1996.02	Rear Axle Left & Right	Bus RWD OM 601.940 (06.89-06.95)		Bushing,leaf spring	**GRM10466**
	1989.06-1996.02	Rear Axle Left & Right	Platform/Chassis RWD OM 601.940 (06.89-06.95)		Bushing,leaf spring	**GRM10466**
	1989.06-1996.02	Front Axle;Rear Axle	Bus RWD OM 601.940 (06.89-06.95)		Bushing,leaf spring	**GRM10411**
	1989.06-1996.02	Front Axle;Rear Axle	Platform/Chassis RWD OM 601.940 (06.89-06.95)		Bushing,leaf spring	**GRM10411**
	1989.06-1996.02	Front Axle;Rear Axle	Van RWD OM 601.940 (06.89-06.95)		Bushing,leaf spring	**GRM10411**
310D						
2.9 (70 kw)	1989.06-1996.02	Rear Axle Left & Right	Platform/Chassis RWD OM 602.940		Bushing,leaf spring	**GRM10466**
	1989.06-1996.02	Front Axle;Rear Axle	Bus RWD OM 602.940		Bushing,leaf spring	**GRM10411**
	1989.06-1996.02	Front Axle;Rear Axle	Platform/Chassis RWD OM 602.940		Bushing,leaf spring	**GRM10411**

	YEAR	FITTING POSITION	BODY STYLE & DRIVE TYPE & ENGINE	REMARKS	PRODUCT	G-AP Ref.
MERCEDES-BENZ						
310D						
2.9 (70 kw)	1989.06-1996.02	Front Axle;Rear Axle	Van RWD OM 602.940		Bushing,leaf spring	**GRM10411**
2.9 (72 kw)	1989.06-1996.02	Rear Axle Left & Right	Platform/Chassis RWD OM 602.940		Bushing,leaf spring	**GRM10466**
	1989.06-1996.02	Front Axle;Rear Axle	Platform/Chassis RWD OM 602.940		Bushing,leaf spring	**GRM10411**
	1989.06-1996.02	Front Axle;Rear Axle	Van RWD OM 602.940		Bushing,leaf spring	**GRM10411**
	1990.06-1996.02	Front Axle;Rear Axle	Bus RWD OM 602.940		Bushing,leaf spring	**GRM10411**
400 SE/400 SEL/S420						
4.2 (210 kw)	1991.02-1998.10	Front	Saloon RWD M 119.971		Rubber Buffer	**GRM12685**
	1991.02-1998.10	Rear Axle Left & Right	Saloon RWD M 119.971		Spring Mounting	**GRM12623**
	1991.02-1998.10	Front Axle;Rear Axle Left & Right	Saloon RWD M 119.971	Height:30mm	Spring Mounting	**GRM12589**
	1991.02-1998.10	Front Axle;Rear Axle Left & Right	Saloon RWD M 119.971	Height:35mm	Spring Mounting	**GRM12590**
420 SEC/CL						
4.2 (205 kw)	1994.10-1999.02	Front	Coupe RWD M 119.981, M 119.971		Rubber Buffer	**GRM12685**
	1994.10-1999.02	Rear Axle Left & Right	Coupe RWD M 119.981, M 119.971		Spring Mounting	**GRM12623**
	1994.10-1999.02	Front Axle;Rear Axle Left & Right	Coupe RWD M 119.981, M 119.971		Spring Mounting	**GRM12589**
500 SEC/CL						
5.0 (235 kw)	1992.10-1999.12	Front	Coupe RWD M 119.980, M 119.970		Rubber Buffer	**GRM12685**
	1992.10-1999.12	Rear Axle Left & Right	Coupe RWD M 119.980, M 119.970		Spring Mounting	**GRM12623**
	1992.10-1999.12	Front Axle;Rear Axle Left & Right	Coupe RWD M 119.980, M 119.970	Height:30mm	Spring Mounting	**GRM12589**
	1992.10-1999.12	Front Axle;Rear Axle Left & Right	Coupe RWD M 119.980, M 119.970	Height:35mm	Spring Mounting	**GRM12590**
600 SEC/CL						
6.0 (290 kw)	1992.09-1999.02	Rear Axle Left & Right	Coupe RWD M 120.980, M 120.982		Spring Mounting	**GRM12623**
	1992.09-1999.02	Front Axle;Rear Axle Left & Right	Coupe RWD M 120.980, M 120.982	Height:30mm	Spring Mounting	**GRM12589**
	1992.09-1999.02	Front Axle;Rear Axle Left & Right	Coupe RWD M 120.980, M 120.982	Height:35mm	Spring Mounting	**GRM12590**
A160						
1.3 (80 kw)	2018.06-	Rear Axle Left & Right Lower Inner	Hatchback FWD M 282.914		Knuckle Bushing	**GRM50378**
1.5 (66 kw)	2013.06-2018.05	Front Axle	Hatchback FWD OM 607.951 (K9K)		Protection Boot	**GRM40659**
	2013.06-2018.05	Rear Axle Left & Right Lower Outer	Hatchback FWD OM 607.951 (K9K)		Knuckle Bushing	**GRM50258**
1.5 (70 kw)	2019.05-	Rear Axle Left & Right Lower Inner	Hatchback FWD OM 608.915 (K9K)		Knuckle Bushing	**GRM50378**
	2019.10-	Rear Axle Left & Right Lower Inner	Saloon FWD OM 608.915 (K9K)		Knuckle Bushing	**GRM50378**
1.6 (75 kw)	2015.07-2018.05	Front Axle	Hatchback FWD M 270.910		Protection Boot	**GRM40659**
A180						
1.3 (100 kw)	2018.06-	Rear Axle Left & Right Lower Inner	Hatchback FWD M 282.914		Knuckle Bushing	**GRM50378**
	2019.04-	Rear Axle Left & Right Lower Inner	Saloon FWD M 282.914		Knuckle Bushing	**GRM50378**
	2022.10-	Rear Axle Left & Right Lower Inner	Saloon FWD 282.814		Knuckle Bushing	**GRM50378**
	2022.10-	Rear Axle Left & Right Lower Inner	Hatchback FWD 282.814		Knuckle Bushing	**GRM50378**
1.5 (80 kw)	2012.06-2018.05	Front Axle	Hatchback FWD OM 607.951 (K9K)		Protection Boot	**GRM40659**
	2012.06-2018.05	Rear Axle Left & Right Lower Outer	Hatchback FWD OM 607.951 (K9K)		Knuckle Bushing	**GRM50258**
1.5 (85 kw)	2018.03-	Rear Axle Left & Right Lower Inner	Hatchback FWD OM 608.915 (K9K)		Knuckle Bushing	**GRM50378**
	2018.09-	Rear Axle Left & Right Lower Inner	Saloon FWD OM 608.915 (K9K)		Knuckle Bushing	**GRM50378**
1.6 (90 kw)	2012.09-2018.05	Front Axle	Hatchback FWD M 270.910		Protection Boot	**GRM40659**
	2012.09-2018.05	Rear Axle Left & Right Lower Outer	Hatchback FWD M 270.910		Knuckle Bushing	**GRM50258**
1.8 (80 kw)	2012.06-2014.10	Front Axle	Hatchback FWD OM 651.901		Protection Boot	**GRM40659**
	2012.06-2014.10	Rear Axle Left & Right Lower Outer	Hatchback FWD OM 651.901		Knuckle Bushing	**GRM50258**
2.0 (85 kw)	2020.10-	Rear Axle Left & Right Lower Inner	Saloon FWD OM 654.920		Knuckle Bushing	**GRM50378**
	2020.10-	Rear Axle Left & Right Lower Inner	Hatchback FWD OM 654.920		Knuckle Bushing	**GRM50378**
2.2 (80 kw)	2013.06-2014.10	Rear Axle Left & Right Lower Outer	Hatchback FWD OM 651.930		Knuckle Bushing	**GRM50258**
A200						
1.3 (110 kw)	2018.06-	Rear Axle Left & Right Lower Inner	Hatchback FWD M 282.914		Knuckle Bushing	**GRM50378**
	2018.09-	Rear Axle Left & Right Lower Inner	Saloon FWD M 282.914		Knuckle Bushing	**GRM50378**
1.3 (120 kw)	2018.03-	Rear Axle Left & Right Lower Inner	Hatchback FWD M 282.914		Knuckle Bushing	**GRM50378**
	2018.09-	Rear Axle Left & Right Lower Inner	Saloon FWD M 282.914		Knuckle Bushing	**GRM50378**
	2020.10-	Rear Axle Left & Right Lower Inner	Saloon 4WD M 282.914		Knuckle Bushing	**GRM50378**
	2020.10-	Rear Axle Left & Right Lower Inner	Hatchback 4WD M 282.914		Knuckle Bushing	**GRM50378**
	2022.10-	Rear Axle Left & Right Lower Inner	Saloon FWD 282.814		Knuckle Bushing	**GRM50378**
	2022.10-	Rear Axle Left & Right Lower Inner	Hatchback FWD 282.814		Knuckle Bushing	**GRM50378**
1.6 (115 kw)	2012.06-2018.05	Front Axle	Hatchback FWD M 270.910		Protection Boot	**GRM40659**
	2012.06-2018.05	Rear Axle Left & Right Lower Outer	Hatchback FWD M 270.910		Knuckle Bushing	**GRM50258**
	2015.06-2018.05	Rear Axle Left & Right Lower Outer	Hatchback FWD M 270.910		Knuckle Bushing	**GRM50258**
1.8 (100 kw)	2012.06-2014.10	Front Axle	Hatchback FWD OM 651.901		Protection Boot	**GRM40659**
	2012.06-2014.10	Rear Axle Left & Right Lower Outer	Hatchback FWD OM 651.901		Knuckle Bushing	**GRM50258**
2.0 (110 kw)	2018.11-	Rear Axle Left & Right Lower Inner	Hatchback FWD OM 654.920		Knuckle Bushing	**GRM50378**
	2019.08-	Rear Axle Left & Right Lower Inner	Saloon FWD OM 654.920		Knuckle Bushing	**GRM50378**
	2019.10-	Rear Axle Left & Right Lower Inner	Hatchback 4WD OM 654.920		Knuckle Bushing	**GRM50378**
	2019.10-	Rear Axle Left & Right Lower Inner	Saloon 4WD OM 654.920		Knuckle Bushing	**GRM50378**

	YEAR	FITTING POSITION	BODY STYLE & DRIVE TYPE & ENGINE	REMARKS	PRODUCT	G-AP Ref.
MERCEDES-BENZ						
A200						
2.2 (100 kw)	2014.02-2018.05	Front Axle	Hatchback 4WD OM 651.930		Protection Boot	**GRM40659**
	2014.02-2018.05	Front Axle	Hatchback FWD OM 651.930		Protection Boot	**GRM40659**
	2014.02-2018.05	Rear Axle Left & Right Lower Outer	Hatchback 4WD OM 651.930		Knuckle Bushing	**GRM50258**
	2014.02-2018.05	Rear Axle Left & Right Lower Outer	Hatchback FWD OM 651.930		Knuckle Bushing	**GRM50258**
A220						
2.0 (135 kw)	2014.05-2018.05	Front Axle	Hatchback 4WD M 270.920		Protection Boot	**GRM40659**
2.0 (140 kw)	2018.07-	Rear Axle Left & Right Lower Inner	Hatchback FWD M 260.920		Knuckle Bushing	**GRM50378**
	2018.07-2019.10	Rear Axle Left & Right Lower Inner	Hatchback 4WD M 260.920		Knuckle Bushing	**GRM50378**
	2018.09-	Rear Axle Left & Right Lower Inner	Saloon 4WD M 260.920		Knuckle Bushing	**GRM50378**
	2018.11-	Rear Axle Left & Right Lower Inner	Hatchback FWD OM 654.920		Knuckle Bushing	**GRM50378**
	2019.01-	Rear Axle Left & Right Lower Inner	Saloon FWD M 260.920		Knuckle Bushing	**GRM50378**
	2019.08-	Rear Axle Left & Right Lower Inner	Saloon FWD OM 654.920		Knuckle Bushing	**GRM50378**
	2019.10-	Rear Axle Left & Right Lower Inner	Hatchback 4WD OM 654.920		Knuckle Bushing	**GRM50378**
	2019.10-	Rear Axle Left & Right Lower Inner	Saloon 4WD OM 654.920		Knuckle Bushing	**GRM50378**
	2022.10-	Rear Axle Left & Right Lower Inner	Saloon 4WD 260.920		Knuckle Bushing	**GRM50378**
	2022.10-	Rear Axle Left & Right Lower Inner	Hatchback 4WD 260.920		Knuckle Bushing	**GRM50378**
2.2 (120 kw)	2014.01-2018.05	Front Axle	Hatchback FWD OM 651.930		Protection Boot	**GRM40659**
	2014.01-2018.05	Rear Axle Left & Right Lower Outer	Hatchback FWD OM 651.930		Knuckle Bushing	**GRM50258**
2.2 (125 kw)	2012.09-2018.05	Front Axle	Hatchback FWD OM 651.930		Protection Boot	**GRM40659**
	2012.09-2018.05	Rear Axle Left & Right Lower Outer	Hatchback FWD OM 651.930		Knuckle Bushing	**GRM50258**
	2014.02-2018.05	Front Axle	Hatchback 4WD OM 651.930		Protection Boot	**GRM40659**
	2014.02-2018.05	Rear Axle Left & Right Lower Outer	Hatchback 4WD OM 651.930		Knuckle Bushing	**GRM50258**
2.2 (130 kw)	2015.07-2018.05	Front Axle	Hatchback 4WD OM 651.930		Protection Boot	**GRM40659**
	2015.07-2018.05	Front Axle	Hatchback FWD OM 651.930		Protection Boot	**GRM40659**
A250						
1.3 (160 kw)	2019.08-	Rear Axle Left & Right Lower Inner	Saloon FWD M 282.914		Knuckle Bushing	**GRM50378**
	2019.08-	Rear Axle Left & Right Lower Inner	Hatchback FWD M 282.914		Knuckle Bushing	**GRM50378**
	2022.10-	Rear Axle Left & Right Lower Inner	Saloon FWD 282.814		Knuckle Bushing	**GRM50378**
	2022.10-	Rear Axle Left & Right Lower Inner	Hatchback FWD 282.814		Knuckle Bushing	**GRM50378**
2.0 (155 kw)	2012.06-2018.05	Front Axle	Hatchback FWD M 270.920		Protection Boot	**GRM40659**
	2012.06-2018.05	Rear Axle Left & Right Lower Outer	Hatchback FWD M 270.920		Knuckle Bushing	**GRM50258**
	2013.06-2018.05	Front Axle	Hatchback 4WD M 270.920		Protection Boot	**GRM40659**
	2013.06-2018.05	Rear Axle Left & Right Lower Outer	Hatchback 4WD M 270.920		Knuckle Bushing	**GRM50258**
2.0 (160 kw)	2015.07-2018.05	Front Axle	Hatchback FWD M 270.920		Protection Boot	**GRM40659**
	2015.07-2018.05	Front Axle	Hatchback 4WD M 270.920		Protection Boot	**GRM40659**
2.0 (165 kw)	2018.03-	Rear Axle Left & Right Lower Inner	Hatchback FWD M 260.920		Knuckle Bushing	**GRM50378**
	2018.07-	Rear Axle Left & Right Lower Inner	Hatchback 4WD M 260.920		Knuckle Bushing	**GRM50378**
	2018.09-	Rear Axle Left & Right Lower Inner	Saloon 4WD M 260.920		Knuckle Bushing	**GRM50378**
	2018.09-	Rear Axle Left & Right Lower Inner	Saloon FWD M 260.920		Knuckle Bushing	**GRM50378**
	2022.10-	Rear Axle Left & Right Lower Inner	Saloon 4WD 260.920		Knuckle Bushing	**GRM50378**
	2022.10-	Rear Axle Left & Right Lower Inner	Hatchback 4WD 260.920		Knuckle Bushing	**GRM50378**
A35 AMG						
2.0 (225 kw)	2018.09-	Rear Axle Left & Right Lower Inner	Hatchback 4WD M 260.920		Knuckle Bushing	**GRM50378**
	2019.03-	Rear Axle Left & Right Lower Inner	Saloon 4WD M 260.920		Knuckle Bushing	**GRM50378**
	2022.10-	Rear Axle Left & Right Lower Inner	Saloon 4WD 260.920		Knuckle Bushing	**GRM50378**
	2022.10-	Rear Axle Left & Right Lower Inner	Hatchback 4WD 260.920		Knuckle Bushing	**GRM50378**
A45 AMG						
2.0 (265 kw)	2013.06-2018.05	Front Axle	Hatchback 4WD M 133.980		Protection Boot	**GRM40659**
2.0 (280 kw)	2015.07-2018.05	Front Axle	Hatchback 4WD M 133.980		Protection Boot	**GRM40659**
2.0 (285 kw)	2019.07-	Rear Axle Left & Right Lower Inner	Hatchback 4WD M 139.980		Knuckle Bushing	**GRM50378**
2.0 (310 kw)	2019.07-	Rear Axle Left & Right Lower Inner	Hatchback 4WD M 139.980		Knuckle Bushing	**GRM50378**
B Electric Drive						
EV (65 kw)	2014.11-2017.10	Front Axle	Hatchback FWD EM 780.990		Protection Boot	**GRM40659**
B160						
1.3 (80 kw)	2019.04-	Rear Axle Left & Right Lower Inner	Hatchback FWD M 282.914		Knuckle Bushing	**GRM50378**
1.5 (66 kw)	2013.05-2018.12	Front Axle	Hatchback FWD OM 607.951 (K9K)		Protection Boot	**GRM40659**
	2013.05-2018.12	Rear Axle Left & Right Lower Outer	Hatchback FWD OM 607.951 (K9K)		Knuckle Bushing	**GRM50258**
1.5 (70 kw)	2019.05-	Rear Axle Left & Right Lower Inner	Hatchback FWD OM 608.915 (K9K)		Knuckle Bushing	**GRM50378**
1.6 (75 kw)	2015.07-2018.12	Front Axle	Hatchback FWD M 270.910		Protection Boot	**GRM40659**
	2015.07-2018.12	Rear Axle Left & Right Lower Outer	Hatchback FWD M 270.910		Knuckle Bushing	**GRM50258**
B180						
1.3 (100 kw)	2018.12-	Rear Axle Left & Right Lower Inner	Hatchback FWD M 282.914		Knuckle Bushing	**GRM50378**
	2022.11-	Rear Axle Left & Right Lower Inner	Hatchback FWD 282.814		Knuckle Bushing	**GRM50378**

	YEAR	FITTING POSITION	BODY STYLE & DRIVE TYPE & ENGINE	REMARKS	PRODUCT	G-AP Ref.
MERCEDES-BENZ						
B180						
1.5 (80 kw)	2013.02-2018.12	Front Axle	Hatchback FWD OM 607.951 (K9K)		Protection Boot	**GRM40659**
	2013.02-2018.12	Rear Axle Left & Right Lower Outer	Hatchback FWD OM 607.951 (K9K)		Knuckle Bushing	**GRM50258**
1.5 (85 kw)	2018.12-	Rear Axle Left & Right Lower Inner	Hatchback FWD OM 608.915 (K9K)		Knuckle Bushing	**GRM50378**
1.6 (90 kw)	2011.11-2018.12	Front Axle	Hatchback FWD M 270.910		Protection Boot	**GRM40659**
	2011.11-2018.12	Rear Axle Left & Right Lower Outer	Hatchback FWD M 270.910		Knuckle Bushing	**GRM50258**
1.8 (80 kw)	2011.11-2014.08	Front Axle	Hatchback FWD OM 651.901		Protection Boot	**GRM40659**
	2011.11-2014.08	Rear Axle Left & Right Lower Outer	Hatchback FWD OM 651.901		Knuckle Bushing	**GRM50258**
2.0 (85 kw)	2020.10-	Rear Axle Left & Right Lower Inner	Hatchback FWD OM 654.920		Knuckle Bushing	**GRM50378**
2.2 (80 kw)	2013.06-2014.08	Front Axle	Hatchback FWD OM 651.930		Protection Boot	**GRM40659**
	2013.06-2014.08	Rear Axle Left & Right Lower Outer	Hatchback FWD OM 651.930		Knuckle Bushing	**GRM50258**
B200						
1.3 (110 kw)	2019.01-	Rear Axle Left & Right Lower Inner	Hatchback FWD M 282.914		Knuckle Bushing	**GRM50378**
1.3 (120 kw)	2018.12-	Rear Axle Left & Right Lower Inner	Hatchback FWD M 282.914		Knuckle Bushing	**GRM50378**
	2020.10-	Rear Axle Left & Right Lower Inner	Hatchback 4WD M 282.914		Knuckle Bushing	**GRM50378**
	2022.11-	Rear Axle Left & Right Lower Inner	Hatchback FWD 282.814		Knuckle Bushing	**GRM50378**
1.6 (115 kw)	2011.11-2018.12	Front Axle	Hatchback FWD M 270.910		Protection Boot	**GRM40659**
	2011.11-2018.12	Rear Axle Left & Right Lower Outer	Hatchback FWD M 270.910		Knuckle Bushing	**GRM50258**
1.8 (100 kw)	2011.11-2014.08	Front Axle	Hatchback FWD OM 651.901		Protection Boot	**GRM40659**
	2011.11-2014.08	Rear Axle Left & Right Lower Outer	Hatchback FWD OM 651.901		Knuckle Bushing	**GRM50258**
2.0 (110 kw)	2018.12-	Rear Axle Left & Right Lower Inner	Hatchback FWD OM 654.920		Knuckle Bushing	**GRM50378**
	2019.10-2021.09	Rear Axle Left & Right Lower Inner	Hatchback 4WD OM 654.920		Knuckle Bushing	**GRM50378**
2.0 (115 kw)	2012.11-2017.12	Front Axle	Hatchback FWD M 270.920		Protection Boot	**GRM40659**
	2012.11-2017.12	Rear Axle Left & Right Lower Outer	Hatchback FWD M 270.920		Knuckle Bushing	**GRM50258**
2.2 (100 kw)	2014.08-2018.12	Front Axle	Hatchback 4WD OM 651.930		Protection Boot	**GRM40659**
	2014.08-2018.12	Front Axle	Hatchback FWD OM 651.930		Protection Boot	**GRM40659**
	2014.08-2018.12	Rear Axle Left & Right Lower Outer	Hatchback 4WD OM 651.930		Knuckle Bushing	**GRM50258**
	2014.08-2018.12	Rear Axle Left & Right Lower Outer	Hatchback FWD OM 651.930		Knuckle Bushing	**GRM50258**
B220						
2.0 (135 kw)	2013.05-2018.12	Front Axle	Hatchback 4WD M 270.920		Protection Boot	**GRM40659**
	2013.05-2018.12	Rear Axle Left & Right Lower Outer	Hatchback 4WD M 270.920		Knuckle Bushing	**GRM50258**
2.0 (140 kw)	2018.12-	Rear Axle Left & Right Lower Inner	Hatchback FWD OM 654.920		Knuckle Bushing	**GRM50378**
	2019.01-	Rear Axle Left & Right Lower Inner	Hatchback 4WD M 260.920		Knuckle Bushing	**GRM50378**
	2019.04-	Rear Axle Left & Right Lower Inner	Hatchback FWD M 260.920		Knuckle Bushing	**GRM50378**
	2019.10-	Rear Axle Left & Right Lower Inner	Hatchback 4WD OM 654.920		Knuckle Bushing	**GRM50378**
	2022.10-	Rear Axle Left & Right Lower Inner	Hatchback 4WD 260.920		Knuckle Bushing	**GRM50378**
2.2 (120 kw)	2013.06-2018.12	Front Axle	Hatchback FWD OM 651.930		Protection Boot	**GRM40659**
	2013.06-2018.12	Rear Axle Left & Right Lower Outer	Hatchback FWD OM 651.930		Knuckle Bushing	**GRM50258**
2.2 (125 kw)	2011.11-2018.12	Front Axle	Hatchback FWD OM 651.930		Protection Boot	**GRM40659**
	2011.11-2018.12	Rear Axle Left & Right Lower Outer	Hatchback FWD OM 651.930		Knuckle Bushing	**GRM50258**
2.2 (130 kw)	2014.08-2018.12	Front Axle	Hatchback 4WD OM 651.930		Protection Boot	**GRM40659**
	2014.08-2018.12	Front Axle	Hatchback FWD OM 651.930		Protection Boot	**GRM40659**
	2014.08-2018.12	Rear Axle Left & Right Lower Outer	Hatchback 4WD OM 651.930		Knuckle Bushing	**GRM50258**
	2014.08-2018.12	Rear Axle Left & Right Lower Outer	Hatchback FWD OM 651.930		Knuckle Bushing	**GRM50258**
B250						
1.3 (160 kw)	2020.06-	Rear Axle Left & Right Lower Inner	Hatchback FWD M 282.914		Knuckle Bushing	**GRM50378**
2.0 (155 kw)	2012.05-2018.12	Front Axle	Hatchback FWD M 270.920		Protection Boot	**GRM40659**
	2012.05-2018.12	Rear Axle Left & Right Lower Outer	Hatchback FWD M 270.920		Knuckle Bushing	**GRM50258**
	2014.08-2018.12	Front Axle	Hatchback 4WD M 270.920		Protection Boot	**GRM40659**
	2014.08-2018.12	Rear Axle Left & Right Lower Outer	Hatchback 4WD M 270.920		Knuckle Bushing	**GRM50258**
2.0 (165 kw)	2019.01-	Rear Axle Left & Right Lower Inner	Hatchback 4WD M 260.920		Knuckle Bushing	**GRM50378**
	2019.01-	Rear Axle Left & Right Lower Inner	Hatchback FWD M 260.920		Knuckle Bushing	**GRM50378**
	2022.10-	Rear Axle Left & Right Lower Inner	Hatchback 4WD 260.920		Knuckle Bushing	**GRM50378**
C160						
1.5 (95 kw)	2019.06-2019.11	Front Axle	Estate RWD M 264.915		Protection Boot	**GRM40985**
	2019.06-2021.05	Front Axle	Saloon RWD M 264.915		Protection Boot	**GRM40985**
1.6 (95 kw)	2015.04-2019.11	Front Axle	Estate RWD M 274.910		Protection Boot	**GRM40985**
	2015.04-2019.11	Front Axle	Saloon RWD M 274.910		Protection Boot	**GRM40985**
	2015.04-2019.11	Front Axle Left & Right Upper	Estate RWD M 274.910		Spring Mounting	**GRM52695**
	2015.04-2019.11	Front Axle Left & Right Upper	Saloon RWD M 274.910		Spring Mounting	**GRM52695**
1.8 (90 kw)	2002.05-2008.05	Rear Axle Left & Right Upper	Coupe RWD M 271.921	Inner diameter:63.5mm	Spring Mounting	**GRM12629**
	2002.05-2008.05	Rear Axle Left & Right Upper	Coupe RWD M 271.921	Inner diameter:66mm	Spring Mounting	**GRM12631**
	2002.05-2008.05	Rear Axle Left & Right Upper	Coupe RWD M 271.921	Inner diameter:64.5mm	Spring Mounting	**GRM12632**

	YEAR	FITTING POSITION	BODY STYLE & DRIVE TYPE & ENGINE	REMARKS	PRODUCT	G-AP Ref.
MERCEDES-BENZ **C180**						
1.5 (115 kw)	2019.06-2021.02	Front Axle	Estate RWD M 264.915		Protection Boot	**GRM40985**
	2019.06-2021.05	Front Axle	Saloon RWD M 264.915		Protection Boot	**GRM40985**
	2019.06-2023.04	Front Axle	Coupe RWD M 264.915		Protection Boot	**GRM40985**
	2019.06-2023.04	Front Axle	Convertible RWD M 264.915		Protection Boot	**GRM40985**
1.6 (85 kw)	2014.05-2018.05	Front Axle	Saloon RWD OM 626.951		Protection Boot	**GRM40985**
	2014.05-2018.05	Front Axle Left & Right Upper	Saloon RWD OM 626.951		Spring Mounting	**GRM52695**
	2014.09-2018.05	Front Axle	Estate RWD OM 626.951		Protection Boot	**GRM40985**
	2014.09-2018.05	Front Axle Left & Right Upper	Estate RWD OM 626.951		Spring Mounting	**GRM52695**
1.6 (90 kw)	2018.05-2021.02	Front Axle	Estate RWD OM 654.916		Protection Boot	**GRM40985**
	2018.05-2021.02	Front Axle Left & Right Upper	Estate RWD OM 654.916		Spring Mounting	**GRM52695**
	2018.05-2021.05	Front Axle	Saloon RWD OM 654.916		Protection Boot	**GRM40985**
	2018.05-2021.05	Front Axle Left & Right Upper	Saloon RWD OM 654.916		Spring Mounting	**GRM52695**
1.6 (110 kw)	2018.10-2021.03	Front Axle	Saloon RWD M 274.910		Protection Boot	**GRM40985**
	2018.11-2020.08	Front Axle	Coupe RWD M 274.910		Protection Boot	**GRM40985**
1.6 (115 kw)	2008.01-2014.01	Front Axle	Saloon RWD M 271.910		Protection Boot	**GRM40659**
	2008.01-2014.01	Front Axle	Saloon RWD M 274.910		Protection Boot	**GRM40659**
	2008.01-2014.01	Rear Axle Left & Right	Saloon RWD M 271.910		Bushing,shock absorber	**GRM36941**
	2008.01-2014.01	Rear Axle Left & Right	Saloon RWD M 274.910		Bushing,shock absorber	**GRM36941**
	2008.01-2014.01	Front Axle Left & Right Lower	Saloon RWD M 271.910		Spring Mounting	**GRM52659**
	2008.01-2014.01	Front Axle Left & Right Lower	Saloon RWD M 274.910		Spring Mounting	**GRM52659**
	2008.01-2014.01	Rear Axle Left & Right Upper	Saloon RWD M 271.910	Inner diameter:63.5mm	Spring Mounting	**GRM12629**
	2008.01-2014.01	Rear Axle Left & Right Upper	Saloon RWD M 271.910	Inner diameter:66mm	Spring Mounting	**GRM12631**
	2008.01-2014.01	Rear Axle Left & Right Upper	Saloon RWD M 271.910	Inner diameter:64.5mm	Spring Mounting	**GRM12632**
	2008.01-2014.08	Front Axle	Estate RWD M 271.910		Protection Boot	**GRM40659**
	2008.01-2014.08	Rear Axle Left & Right	Estate RWD M 271.910		Bushing,shock absorber	**GRM36941**
	2008.01-2014.08	Front Axle Left & Right Lower	Estate RWD M 271.910		Spring Mounting	**GRM52659**
	2008.01-2014.08	Rear Axle Left & Right Upper	Estate RWD M 271.910	Inner diameter:63.5mm	Spring Mounting	**GRM12629**
	2008.01-2014.08	Rear Axle Left & Right Upper	Estate RWD M 271.910	Inner diameter:66mm	Spring Mounting	**GRM12631**
	2008.01-2014.08	Rear Axle Left & Right Upper	Estate RWD M 271.910	Inner diameter:64.5mm	Spring Mounting	**GRM12632**
	2012.02-2014.08	Front Axle	Estate RWD M 274.910		Protection Boot	**GRM40659**
	2012.02-2014.08	Rear Axle Left & Right	Estate RWD M 274.910		Bushing,shock absorber	**GRM36941**
	2012.02-2014.08	Front Axle Left & Right Lower	Estate RWD M 274.910		Spring Mounting	**GRM52659**
	2013.01-	Front Axle	Coupe RWD M 274.910		Protection Boot	**GRM40659**
	2013.01-	Front Axle Left & Right Lower	Coupe RWD M 274.910		Spring Mounting	**GRM52659**
	2014.03-	Front Axle	Saloon RWD M 274.910		Protection Boot	**GRM40985**
	2014.03-2021.03	Front Axle	Saloon RWD M 274.910		Protection Boot	**GRM40985**
	2014.03-2021.03	Front Axle Left & Right Upper	Saloon RWD M 274.910		Spring Mounting	**GRM52695**
	2014.09-2020.08	Front Axle	Estate RWD M 274.910		Protection Boot	**GRM40985**
	2014.09-2020.08	Front Axle Left & Right Upper	Estate RWD M 274.910		Spring Mounting	**GRM52695**
	2015.10-2020.08	Front Axle	Coupe RWD M 274.910		Protection Boot	**GRM40985**
	2015.10-2020.08	Front Axle Left & Right Upper	Coupe RWD M 274.910		Spring Mounting	**GRM52695**
	2016.06-2020.08	Front Axle	Convertible RWD M 274.910		Protection Boot	**GRM40985**
	2016.06-2020.08	Front Axle Left & Right Upper	Convertible RWD M 274.910		Spring Mounting	**GRM52695**
1.8 (89 kw)	1994.11-2000.05	Front Axle	Saloon RWD 111921		Bushing Kit	**GRM10562S**
	1994.11-2000.05	Rear Axle Left & Right Upper	Saloon RWD 111921	Inner diameter:63.5mm	Spring Mounting	**GRM12629**
	1994.11-2000.05	Rear Axle Left & Right Upper	Saloon RWD 111921	Inner diameter:66mm	Spring Mounting	**GRM12631**
	1994.11-2000.05	Rear Axle Left & Right Upper	Saloon RWD 111921	Inner diameter:64.5mm	Spring Mounting	**GRM12632**
1.8 (90 kw)	1993.06-2000.10	Front Axle	Saloon RWD 111920/111921		Bushing Kit	**GRM10562S**
	1993.06-2000.10	Front Axle Left & Right	Saloon RWD 111920/111921	Inner diameter:71.5mm	Spring Mounting	**GRM12600**
	1993.06-2000.10	Rear Axle Left & Right Upper	Saloon RWD 111920/111921	Inner diameter:63.5mm	Spring Mounting	**GRM12629**
	1993.06-2000.10	Rear Axle Left & Right Upper	Saloon RWD 111920/111921	Inner diameter:66mm	Spring Mounting	**GRM12631**
	1993.06-2000.10	Rear Axle Left & Right Upper	Saloon RWD 111920/111921	Inner diameter:64.5mm	Spring Mounting	**GRM12632**
	1996.02-2000.10	Front Axle	Estate RWD 111920/111921		Bushing Kit	**GRM10562S**
	1996.02-2000.10	Front Axle Left & Right	Estate RWD 111920/111921	Inner diameter:71.5mm	Spring Mounting	**GRM12600**
	1996.02-2000.10	Rear Axle Left & Right Upper	Estate RWD 111920/111921	Inner diameter:63.5mm	Spring Mounting	**GRM12629**
	1996.02-2000.10	Rear Axle Left & Right Upper	Estate RWD 111920/111921	Inner diameter:66mm	Spring Mounting	**GRM12631**
	1996.02-2000.10	Rear Axle Left & Right Upper	Estate RWD 111920/111921	Inner diameter:64.5mm	Spring Mounting	**GRM12632**
1.8 (105 kw)	2002.05-2007.02	Rear Axle Left & Right Upper	Saloon RWD M 271.946	Inner diameter:63.5mm	Spring Mounting	**GRM12629**
	2002.05-2007.02	Rear Axle Left & Right Upper	Saloon RWD M 271.946	Inner diameter:66mm	Spring Mounting	**GRM12631**
	2002.05-2007.02	Rear Axle Left & Right Upper	Saloon RWD M 271.946	Inner diameter:64.5mm	Spring Mounting	**GRM12632**
	2002.05-2007.08	Rear Axle Left & Right Upper	Estate RWD M 271.946	Inner diameter:63.5mm	Spring Mounting	**GRM12629**
	2002.05-2007.08	Rear Axle Left & Right Upper	Estate RWD M 271.946	Inner diameter:66mm	Spring Mounting	**GRM12631**
	2002.05-2007.08	Rear Axle Left & Right Upper	Estate RWD M 271.946	Inner diameter:64.5mm	Spring Mounting	**GRM12632**
	2002.05-2008.05	Rear Axle Left & Right Upper	Coupe RWD M 271.946	Inner diameter:63.5mm	Spring Mounting	**GRM12629**

	YEAR	FITTING POSITION	BODY STYLE & DRIVE TYPE & ENGINE	REMARKS	PRODUCT	G-AP Ref.
MERCEDES-BENZ						
C180						
1.8 (105 kw)	2002.05-2008.05	Rear Axle Left & Right Upper	Coupe RWD M 271.946	Inner diameter:66mm	Spring Mounting	**GRM12631**
	2002.05-2008.05	Rear Axle Left & Right Upper	Coupe RWD M 271.946	Inner diameter:64.5mm	Spring Mounting	**GRM12632**
1.8 (115 kw)	2007.01-2009.01	Front Axle	Saloon RWD M 271.952		Protection Boot	**GRM40659**
	2007.01-2009.01	Rear Axle Left & Right	Saloon RWD M 271.952		Bushing,shock absorber	**GRM36941**
	2007.01-2009.01	Front Axle Left & Right Lower	Saloon RWD M 271.952		Spring Mounting	**GRM52659**
	2007.01-2009.01	Rear Axle Left & Right Upper	Saloon RWD M 271.952	Inner diameter:63.5mm	Spring Mounting	**GRM12629**
	2007.01-2009.01	Rear Axle Left & Right Upper	Saloon RWD M 271.952	Inner diameter:66mm	Spring Mounting	**GRM12631**
	2007.01-2009.01	Rear Axle Left & Right Upper	Saloon RWD M 271.952	Inner diameter:64.5mm	Spring Mounting	**GRM12632**
	2007.01-2014.01	Front Axle	Saloon RWD M 271.820		Protection Boot	**GRM40659**
	2007.01-2014.01	Rear Axle Left & Right	Saloon RWD M 271.820		Bushing,shock absorber	**GRM36941**
	2007.01-2014.01	Front Axle Left & Right Lower	Saloon RWD M 271.820		Spring Mounting	**GRM52659**
	2007.01-2014.01	Rear Axle Left & Right Upper	Saloon RWD M 271.820	Inner diameter:63.5mm	Spring Mounting	**GRM12629**
	2007.01-2014.01	Rear Axle Left & Right Upper	Saloon RWD M 271.820	Inner diameter:66mm	Spring Mounting	**GRM12631**
	2007.01-2014.01	Rear Axle Left & Right Upper	Saloon RWD M 271.820	Inner diameter:64.5mm	Spring Mounting	**GRM12632**
	2007.08-2014.08	Front Axle	Estate RWD M 271.952		Protection Boot	**GRM40659**
	2007.08-2014.08	Rear Axle Left & Right	Estate RWD M 271.952		Bushing,shock absorber	**GRM36941**
	2007.08-2014.08	Front Axle Left & Right Lower	Estate RWD M 271.952		Spring Mounting	**GRM52659**
	2007.08-2014.08	Rear Axle Left & Right Upper	Estate RWD M 271.952	Inner diameter:63.5mm	Spring Mounting	**GRM12629**
	2007.08-2014.08	Rear Axle Left & Right Upper	Estate RWD M 271.952	Inner diameter:66mm	Spring Mounting	**GRM12631**
	2007.08-2014.08	Rear Axle Left & Right Upper	Estate RWD M 271.952	Inner diameter:64.5mm	Spring Mounting	**GRM12632**
	2009.11-2014.08	Front Axle	Estate RWD M 271.820		Protection Boot	**GRM40659**
	2009.11-2014.08	Rear Axle Left & Right	Estate RWD M 271.820		Bushing,shock absorber	**GRM36941**
	2009.11-2014.08	Front Axle Left & Right Lower	Estate RWD M 271.820		Spring Mounting	**GRM52659**
	2009.11-2014.08	Rear Axle Left & Right Upper	Estate RWD M 271.820	Inner diameter:63.5mm	Spring Mounting	**GRM12629**
	2009.11-2014.08	Rear Axle Left & Right Upper	Estate RWD M 271.820	Inner diameter:66mm	Spring Mounting	**GRM12631**
	2009.11-2014.08	Rear Axle Left & Right Upper	Estate RWD M 271.820	Inner diameter:64.5mm	Spring Mounting	**GRM12632**
	2011.06-	Front Axle	Coupe RWD M 271.820		Protection Boot	**GRM40659**
	2011.06-	Front Axle Left & Right Lower	Coupe RWD M 271.820		Spring Mounting	**GRM52659**
2.0 (95 kw)	2000.09-2001.03	Front Axle	Estate RWD 111952		Bushing Kit	**GRM10562S**
	2000.09-2001.03	Rear Axle Left & Right Upper	Estate RWD 111952	Inner diameter:63.5mm	Spring Mounting	**GRM12629**
	2000.09-2001.03	Rear Axle Left & Right Upper	Estate RWD 111952	Inner diameter:66mm	Spring Mounting	**GRM12631**
	2000.09-2001.03	Rear Axle Left & Right Upper	Estate RWD 111952	Inner diameter:64.5mm	Spring Mounting	**GRM12632**
	2000.10-2002.05	Rear Axle Left & Right Upper	Saloon RWD M 111.951	Inner diameter:63.5mm	Spring Mounting	**GRM12629**
	2000.10-2002.05	Rear Axle Left & Right Upper	Saloon RWD M 111.951	Inner diameter:66mm	Spring Mounting	**GRM12631**
	2000.10-2002.05	Rear Axle Left & Right Upper	Saloon RWD M 111.951	Inner diameter:64.5mm	Spring Mounting	**GRM12632**
	2001.03-2002.05	Rear Axle Left & Right Upper	Estate RWD M 111.951	Inner diameter:63.5mm	Spring Mounting	**GRM12629**
	2001.03-2002.05	Rear Axle Left & Right Upper	Coupe RWD M 111.951	Inner diameter:63.5mm	Spring Mounting	**GRM12629**
	2001.03-2002.05	Rear Axle Left & Right Upper	Estate RWD M 111.951	Inner diameter:66mm	Spring Mounting	**GRM12631**
	2001.03-2002.05	Rear Axle Left & Right Upper	Coupe RWD M 111.951	Inner diameter:66mm	Spring Mounting	**GRM12631**
	2001.03-2002.05	Rear Axle Left & Right Upper	Estate RWD M 111.951	Inner diameter:64.5mm	Spring Mounting	**GRM12632**
	2001.03-2002.05	Rear Axle Left & Right Upper	Coupe RWD M 111.951	Inner diameter:64.5mm	Spring Mounting	**GRM12632**
2.2 (88 kw)	2010.04-2014.03	Front Axle	Saloon RWD OM 651.913		Protection Boot	**GRM40659**
	2010.04-2014.03	Rear Axle Left & Right	Saloon RWD OM 651.913		Bushing,shock absorber	**GRM36941**
	2010.04-2014.03	Front Axle Left & Right Lower	Saloon RWD OM 651.913		Spring Mounting	**GRM52659**
	2010.04-2014.03	Rear Axle Left & Right Upper	Saloon RWD OM 651.913	Inner diameter:63.5mm	Spring Mounting	**GRM12629**
	2010.04-2014.03	Rear Axle Left & Right Upper	Saloon RWD OM 651.913	Inner diameter:66mm	Spring Mounting	**GRM12631**
	2010.04-2014.03	Rear Axle Left & Right Upper	Saloon RWD OM 651.913	Inner diameter:64.5mm	Spring Mounting	**GRM12632**
	2010.04-2014.08	Front Axle	Estate RWD OM 651.913		Protection Boot	**GRM40659**
	2010.04-2014.08	Rear Axle Left & Right	Estate RWD OM 651.913		Bushing,shock absorber	**GRM36941**
	2010.04-2014.08	Front Axle Left & Right Lower	Estate RWD OM 651.913		Spring Mounting	**GRM52659**
	2010.04-2014.08	Rear Axle Left & Right Upper	Estate RWD OM 651.913	Inner diameter:63.5mm	Spring Mounting	**GRM12629**
	2010.04-2014.08	Rear Axle Left & Right Upper	Estate RWD OM 651.913	Inner diameter:66mm	Spring Mounting	**GRM12631**
	2010.04-2014.08	Rear Axle Left & Right Upper	Estate RWD OM 651.913	Inner diameter:64.5mm	Spring Mounting	**GRM12632**
C200						
1.5 (135 kw)	2018.04-2021.02	Front Axle	Estate RWD M 264.915		Protection Boot	**GRM40985**
	2018.04-2021.02	Front Axle	Estate 4WD M 264.915		Protection Boot	**GRM40985**
	2018.04-2021.05	Front Axle	Saloon 4WD M 264.915		Protection Boot	**GRM40985**
	2018.04-2021.06	Front Axle	Saloon RWD M 264.915		Protection Boot	**GRM40985**
	2018.05-2023.04	Front Axle	Coupe 4WD M 264.915		Protection Boot	**GRM40985**
	2018.05-2023.04	Front Axle	Convertible 4WD M 264.915		Protection Boot	**GRM40985**
	2018.05-2023.04	Front Axle	Coupe RWD M 264.915		Protection Boot	**GRM40985**
	2018.05-2023.04	Front Axle	Convertible RWD M 264.915		Protection Boot	**GRM40985**
1.6 (100 kw)	2014.05-2018.05	Front Axle	Saloon RWD OM 626.951		Protection Boot	**GRM40985**
	2014.05-2018.05	Front Axle Left & Right Upper	Saloon RWD OM 626.951		Spring Mounting	**GRM52695**

	YEAR	FITTING POSITION	BODY STYLE & DRIVE TYPE & ENGINE	REMARKS	PRODUCT	G-AP Ref.
MERCEDES-BENZ **C200**						
1.6 (100 kw)	2014.09-2018.05	Front Axle	Estate RWD OM 626.951		Protection Boot	GRM40985
	2014.09-2018.05	Front Axle Left & Right Upper	Estate RWD OM 626.951		Spring Mounting	GRM52695
1.6 (118 kw)	2018.05-2021.02	Front Axle	Estate RWD OM 654.916		Protection Boot	GRM40985
	2018.05-2021.02	Front Axle Left & Right Upper	Estate RWD OM 654.916		Spring Mounting	GRM52695
	2018.05-2021.05	Front Axle	Saloon RWD OM 654.916		Protection Boot	GRM40985
	2018.07-2019.11	Front Axle	Convertible RWD OM 654.916		Protection Boot	GRM40985
	2018.07-2019.11	Front Axle	Coupe RWD OM 654.916		Protection Boot	GRM40985
1.8 (120 kw)	2002.05-2007.02	Rear Axle Left & Right Upper	Saloon RWD M 271.940	Inner diameter:63.5mm	Spring Mounting	GRM12629
	2002.05-2007.02	Rear Axle Left & Right Upper	Saloon RWD M 271.940	Inner diameter:66mm	Spring Mounting	GRM12631
	2002.05-2007.02	Rear Axle Left & Right Upper	Saloon RWD M 271.940	Inner diameter:64.5mm	Spring Mounting	GRM12632
	2002.05-2007.08	Rear Axle Left & Right Upper	Estate RWD M 271.940	Inner diameter:63.5mm	Spring Mounting	GRM12629
	2002.05-2007.08	Rear Axle Left & Right Upper	Estate RWD M 271.940	Inner diameter:66mm	Spring Mounting	GRM12631
	2002.05-2007.08	Rear Axle Left & Right Upper	Estate RWD M 271.940	Inner diameter:64.5mm	Spring Mounting	GRM12632
	2002.05-2008.05	Rear Axle Left & Right Upper	Coupe RWD M 271.940	Inner diameter:63.5mm	Spring Mounting	GRM12629
	2002.05-2008.05	Rear Axle Left & Right Upper	Coupe RWD M 271.940	Inner diameter:66mm	Spring Mounting	GRM12631
	2002.05-2008.05	Rear Axle Left & Right Upper	Coupe RWD M 271.940	Inner diameter:64.5mm	Spring Mounting	GRM12632
1.8 (125 kw)	2003.03-2008.05	Rear Axle Left & Right Upper	Coupe RWD M 271.942	Inner diameter:63.5mm	Spring Mounting	GRM12629
	2003.03-2008.05	Rear Axle Left & Right Upper	Coupe RWD M 271.942	Inner diameter:66mm	Spring Mounting	GRM12631
	2003.03-2008.05	Rear Axle Left & Right Upper	Coupe RWD M 271.942	Inner diameter:64.5mm	Spring Mounting	GRM12632
	2003.07-2007.02	Rear Axle Left & Right Upper	Saloon RWD M 271.942	Inner diameter:63.5mm	Spring Mounting	GRM12629
	2003.07-2007.02	Rear Axle Left & Right Upper	Saloon RWD M 271.942	Inner diameter:66mm	Spring Mounting	GRM12631
	2003.07-2007.02	Rear Axle Left & Right Upper	Saloon RWD M 271.942	Inner diameter:64.5mm	Spring Mounting	GRM12632
	2003.07-2007.08	Rear Axle Left & Right Upper	Estate RWD M 271.942	Inner diameter:63.5mm	Spring Mounting	GRM12629
	2003.07-2007.08	Rear Axle Left & Right Upper	Estate RWD M 271.942	Inner diameter:66mm	Spring Mounting	GRM12631
	2003.07-2007.08	Rear Axle Left & Right Upper	Estate RWD M 271.942	Inner diameter:64.5mm	Spring Mounting	GRM12632
1.8 (135 kw)	2007.01-2014.01	Front Axle	Saloon RWD M 271.950		Protection Boot	GRM40659
	2007.01-2014.01	Front Axle	Saloon RWD M 271.860;M 271.820		Protection Boot	GRM40659
	2007.01-2014.01	Rear Axle Left & Right	Saloon RWD M 271.950		Bushing,shock absorber	GRM36941
	2007.01-2014.01	Rear Axle Left & Right	Saloon RWD M 271.860;M 271.820		Bushing,shock absorber	GRM36941
	2007.01-2014.01	Front Axle Left & Right Lower	Saloon RWD M 271.950		Spring Mounting	GRM52659
	2007.01-2014.01	Front Axle Left & Right Lower	Saloon RWD M 271.860;M 271.820		Spring Mounting	GRM52659
	2007.01-2014.01	Rear Axle Left & Right Upper	Saloon RWD M 271.950	Inner diameter:63.5mm	Spring Mounting	GRM12629
	2007.01-2014.01	Rear Axle Left & Right Upper	Saloon RWD M 271.860;M 271.820	Inner diameter:63.5mm	Spring Mounting	GRM12629
	2007.01-2014.01	Rear Axle Left & Right Upper	Saloon RWD M 271.950	Inner diameter:66mm	Spring Mounting	GRM12631
	2007.01-2014.01	Rear Axle Left & Right Upper	Saloon RWD M 271.860;M 271.820	Inner diameter:66mm	Spring Mounting	GRM12631
	2007.01-2014.01	Rear Axle Left & Right Upper	Saloon RWD M 271.950	Inner diameter:64.5mm	Spring Mounting	GRM12632
	2007.01-2014.01	Rear Axle Left & Right Upper	Saloon RWD M 271.860;M 271.820	Inner diameter:64.5mm	Spring Mounting	GRM12632
	2007.08-2014.08	Front Axle	Estate RWD M 271.950		Protection Boot	GRM40659
	2007.08-2014.08	Front Axle	Estate RWD M 271.860;M 271.820		Protection Boot	GRM40659
	2007.08-2014.08	Rear Axle Left & Right	Estate RWD M 271.950		Bushing,shock absorber	GRM36941
	2007.08-2014.08	Rear Axle Left & Right	Estate RWD M 271.860;M 271.820		Bushing,shock absorber	GRM36941
	2007.08-2014.08	Front Axle Left & Right Lower	Estate RWD M 271.950		Spring Mounting	GRM52659
	2007.08-2014.08	Front Axle Left & Right Lower	Estate RWD M 271.860;M 271.820		Spring Mounting	GRM52659
	2007.08-2014.08	Rear Axle Left & Right Upper	Estate RWD M 271.950	Inner diameter:63.5mm	Spring Mounting	GRM12629
	2007.08-2014.08	Rear Axle Left & Right Upper	Estate RWD M 271.860;M 271.820	Inner diameter:63.5mm	Spring Mounting	GRM12629
	2007.08-2014.08	Rear Axle Left & Right Upper	Estate RWD M 271.950	Inner diameter:66mm	Spring Mounting	GRM12631
	2007.08-2014.08	Rear Axle Left & Right Upper	Estate RWD M 271.860;M 271.820	Inner diameter:66mm	Spring Mounting	GRM12631
	2007.08-2014.08	Rear Axle Left & Right Upper	Estate RWD M 271.950	Inner diameter:64.5mm	Spring Mounting	GRM12632
	2007.08-2014.08	Rear Axle Left & Right Upper	Estate RWD M 271.860;M 271.820	Inner diameter:64.5mm	Spring Mounting	GRM12632
	2011.06-	Front Axle	Coupe RWD M 271.860		Protection Boot	GRM40659
	2011.06-	Front Axle Left & Right Lower	Coupe RWD M 271.860		Spring Mounting	GRM52659
1.8 (137 kw)	2011.05-2014.01	Front Axle	Saloon RWD M 271.820		Protection Boot	GRM40659
	2011.05-2014.01	Rear Axle Left & Right	Saloon RWD M 271.820		Bushing,shock absorber	GRM36941
	2011.05-2014.01	Front Axle Left & Right Lower	Saloon RWD M 271.820		Spring Mounting	GRM52659
	2011.05-2014.01	Rear Axle Left & Right Upper	Saloon RWD M 271.820	Inner diameter:63.5mm	Spring Mounting	GRM12629
	2011.05-2014.01	Rear Axle Left & Right Upper	Saloon RWD M 271.820	Inner diameter:66mm	Spring Mounting	GRM12631
	2011.05-2014.01	Rear Axle Left & Right Upper	Saloon RWD M 271.820	Inner diameter:64.5mm	Spring Mounting	GRM12632
2.0 (55 kw)	1993.06-2000.05	Front Axle	Saloon RWD 601913		Bushing Kit	GRM10562S
	1993.06-2000.05	Front Axle Left & Right	Saloon RWD 601913		Spring Mounting	GRM12600
	1993.06-2000.05	Rear Axle Left & Right Upper	Saloon RWD 601913	Inner diameter:63.5mm	Spring Mounting	GRM12629
	1993.06-2000.05	Rear Axle Left & Right Upper	Saloon RWD 601913	Inner diameter:66mm	Spring Mounting	GRM12631
	1993.06-2000.05	Rear Axle Left & Right Upper	Saloon RWD 601913	Inner diameter:64.5mm	Spring Mounting	GRM12632
2.0 (65 kw)	1995.07-2000.05	Front Axle	Saloon RWD 604915		Bushing Kit	GRM10562S
	1995.07-2000.05	Front Axle	Estate RWD 604915		Bushing Kit	GRM10562S

	YEAR	FITTING POSITION	BODY STYLE & DRIVE TYPE & ENGINE	REMARKS	PRODUCT	G-AP Ref.
MERCEDES-BENZ **C200**						
2.0 (65 kw)	1995.07-2000.05	Front Axle Left & Right	Saloon RWD 604915		Spring Mounting	**GRM12600**
	1995.07-2000.05	Front Axle Left & Right	Estate RWD 604915		Spring Mounting	**GRM12600**
	1995.07-2000.05	Rear Axle Left & Right Upper	Saloon RWD 604915	Inner diameter:63.5mm	Spring Mounting	**GRM12629**
	1995.07-2000.05	Rear Axle Left & Right Upper	Estate RWD 604915	Inner diameter:63.5mm	Spring Mounting	**GRM12629**
	1995.07-2000.05	Rear Axle Left & Right Upper	Saloon RWD 604915	Inner diameter:66mm	Spring Mounting	**GRM12631**
	1995.07-2000.05	Rear Axle Left & Right Upper	Estate RWD 604915	Inner diameter:66mm	Spring Mounting	**GRM12631**
	1995.07-2000.05	Rear Axle Left & Right Upper	Saloon RWD 604915	Inner diameter:64.5mm	Spring Mounting	**GRM12632**
	1995.07-2000.05	Rear Axle Left & Right Upper	Estate RWD 604915	Inner diameter:64.5mm	Spring Mounting	**GRM12632**
2.0 (100 kw)	1993.06-2000.05	Front Axle	Saloon RWD 111941/111945		Bushing Kit	**GRM10562S**
	1993.06-2000.05	Front Axle Left & Right	Saloon RWD 111941/111945	Inner diameter:71.5mm	Spring Mounting	**GRM12600**
	1993.06-2000.05	Rear Axle Left & Right Upper	Saloon RWD 111941/111945	Inner diameter:63.5mm	Spring Mounting	**GRM12629**
	1993.06-2000.05	Rear Axle Left & Right Upper	Saloon RWD 111941/111945	Inner diameter:66mm	Spring Mounting	**GRM12631**
	1993.06-2000.05	Rear Axle Left & Right Upper	Saloon RWD 111941/111945	Inner diameter:64.5mm	Spring Mounting	**GRM12632**
	1996.02-2000.10	Front Axle	Estate RWD 111941/111945		Bushing Kit	**GRM10562S**
	1996.02-2000.10	Front Axle Left & Right	Estate RWD 111941/111945	Inner diameter:71.5mm	Spring Mounting	**GRM12600**
	1996.02-2000.10	Rear Axle Left & Right Upper	Estate RWD 111941/111945	Inner diameter:63.5mm	Spring Mounting	**GRM12629**
	1996.02-2000.10	Rear Axle Left & Right Upper	Estate RWD 111941/111945	Inner diameter:66mm	Spring Mounting	**GRM12631**
	1996.02-2000.10	Rear Axle Left & Right Upper	Estate RWD 111941/111945	Inner diameter:64.5mm	Spring Mounting	**GRM12632**
2.0 (110 kw)	2018.05-2018.11	Front Axle	Estate RWD OM 654.920		Protection Boot	**GRM40985**
	2018.05-2018.11	Front Axle	Saloon RWD OM 654.920		Protection Boot	**GRM40985**
2.0 (120 kw)	2000.05-2002.06	Rear Axle Left & Right Upper	Saloon RWD M 111.955	Inner diameter:63.5mm	Spring Mounting	**GRM12629**
	2000.05-2002.06	Rear Axle Left & Right Upper	Saloon RWD M 111.955	Inner diameter:66mm	Spring Mounting	**GRM12631**
	2000.05-2002.06	Rear Axle Left & Right Upper	Saloon RWD M 111.955	Inner diameter:64.5mm	Spring Mounting	**GRM12632**
	2000.09-2001.03	Front Axle	Estate RWD 111956		Bushing Kit	**GRM10562S**
	2000.09-2001.03	Rear Axle Left & Right Upper	Estate RWD 111956	Inner diameter:63.5mm	Spring Mounting	**GRM12629**
	2000.09-2001.03	Rear Axle Left & Right Upper	Estate RWD 111956	Inner diameter:66mm	Spring Mounting	**GRM12631**
	2000.09-2001.03	Rear Axle Left & Right Upper	Estate RWD 111956	Inner diameter:64.5mm	Spring Mounting	**GRM12632**
	2001.03-2002.05	Rear Axle Left & Right Upper	Estate RWD M 111.955	Inner diameter:63.5mm	Spring Mounting	**GRM12629**
	2001.03-2002.05	Rear Axle Left & Right Upper	Coupe RWD M 111.955	Inner diameter:63.5mm	Spring Mounting	**GRM12629**
	2001.03-2002.05	Rear Axle Left & Right Upper	Estate RWD M 111.955	Inner diameter:66mm	Spring Mounting	**GRM12631**
	2001.03-2002.05	Rear Axle Left & Right Upper	Coupe RWD M 111.955	Inner diameter:66mm	Spring Mounting	**GRM12631**
	2001.03-2002.05	Rear Axle Left & Right Upper	Estate RWD M 111.955	Inner diameter:64.5mm	Spring Mounting	**GRM12632**
	2001.03-2002.05	Rear Axle Left & Right Upper	Coupe RWD M 111.955	Inner diameter:64.5mm	Spring Mounting	**GRM12632**
2.0 (132 kw)	1995.10-2000.05	Front Axle	Saloon RWD 111944		Bushing Kit	**GRM10562S**
	1995.10-2000.05	Front Axle Left & Right	Saloon RWD 111944		Spring Mounting	**GRM12600**
	1995.10-2000.05	Rear Axle Left & Right Upper	Saloon RWD 111944	Inner diameter:63.5mm	Spring Mounting	**GRM12629**
	1995.10-2000.05	Rear Axle Left & Right Upper	Saloon RWD 111944	Inner diameter:66mm	Spring Mounting	**GRM12631**
	1995.10-2000.05	Rear Axle Left & Right Upper	Saloon RWD 111944	Inner diameter:64.5mm	Spring Mounting	**GRM12632**
2.0 (135 kw)	2013.12-2018.08	Front Axle	Saloon RWD M 274.920		Protection Boot	**GRM40985**
	2013.12-2018.08	Front Axle Left & Right Upper	Saloon RWD M 274.920		Spring Mounting	**GRM52695**
	2014.09-2018.05	Front Axle	Estate RWD M 274.920		Protection Boot	**GRM40985**
	2014.09-2018.05	Front Axle Left & Right Upper	Estate RWD M 274.920		Spring Mounting	**GRM52695**
	2015.04-2018.05	Front Axle	Estate 4WD M 274.920		Protection Boot	**GRM40985**
	2015.04-2018.05	Front Axle Left & Right Upper	Estate 4WD M 274.920		Spring Mounting	**GRM52695**
	2015.04-2018.08	Front Axle	Saloon 4WD M 274.920		Protection Boot	**GRM40985**
	2015.04-2018.08	Front Axle Left & Right Upper	Saloon 4WD M 274.920		Spring Mounting	**GRM52695**
	2015.10-2018.05	Front Axle	Coupe RWD M 274.920		Protection Boot	**GRM40985**
	2015.10-2018.05	Front Axle Left & Right Upper	Coupe RWD M 274.920		Spring Mounting	**GRM52695**
	2016.04-2018.05	Front Axle	Coupe 4WD M 274.920		Protection Boot	**GRM40985**
	2016.04-2018.05	Front Axle Left & Right Upper	Coupe 4WD M 274.920		Spring Mounting	**GRM52695**
	2016.06-2018.05	Front Axle	Convertible 4WD M 274.920		Protection Boot	**GRM40985**
	2016.06-2018.05	Front Axle	Convertible RWD M 274.920		Protection Boot	**GRM40985**
	2016.06-2018.05	Front Axle Left & Right Upper	Convertible 4WD M 274.920		Spring Mounting	**GRM52695**
	2016.06-2018.05	Front Axle Left & Right Upper	Convertible RWD M 274.920		Spring Mounting	**GRM52695**
2.0 (141 kw)	1995.09-2000.10	Front Axle	Estate RWD 111944		Bushing Kit	**GRM10562S**
	1995.09-2000.10	Rear Axle Left & Right Upper	Estate RWD 111944	Inner diameter:63.5mm	Spring Mounting	**GRM12629**
	1995.09-2000.10	Rear Axle Left & Right Upper	Estate RWD 111944	Inner diameter:66mm	Spring Mounting	**GRM12631**
	1995.09-2000.10	Rear Axle Left & Right Upper	Estate RWD 111944	Inner diameter:64.5mm	Spring Mounting	**GRM12632**
	1995.10-2000.05	Front Axle	Saloon RWD 111944		Bushing Kit	**GRM10562S**
	1995.10-2000.05	Rear Axle Left & Right Upper	Saloon RWD 111944	Inner diameter:63.5mm	Spring Mounting	**GRM12629**
	1995.10-2000.05	Rear Axle Left & Right Upper	Saloon RWD 111944	Inner diameter:66mm	Spring Mounting	**GRM12631**
	1995.10-2000.05	Rear Axle Left & Right Upper	Saloon RWD 111944	Inner diameter:64.5mm	Spring Mounting	**GRM12632**
2.0 (150 kw)	2018.06-2021.02	Front Axle	Estate RWD M 264.920		Protection Boot	**GRM40985**
	2019.08-2021.05	Front Axle	Saloon 4WD M 264.920		Protection Boot	**GRM40985**

	YEAR	FITTING POSITION	BODY STYLE & DRIVE TYPE & ENGINE	REMARKS	PRODUCT	G-AP Ref.
MERCEDES-BENZ						
C200						
2.0 (150 kw)	2019.08-2021.05	Front Axle	Saloon RWD M 264.920		Protection Boot	**GRM40985**
	2019.08-2023.04	Front Axle	Convertible RWD M 264.920		Protection Boot	**GRM40985**
	2019.08-2023.04	Front Axle	Coupe RWD M 264.920		Protection Boot	**GRM40985**
2.2 (75 kw)	1998.04-2000.05	Front Axle	Saloon RWD 611960		Bushing Kit	**GRM10562S**
	1998.04-2000.05	Front Axle Left & Right	Saloon RWD 611960		Spring Mounting	**GRM12600**
	1998.04-2000.05	Rear Axle Left & Right Upper	Saloon RWD 611960	Inner diameter:63.5mm	Spring Mounting	**GRM12629**
	1998.04-2000.05	Rear Axle Left & Right Upper	Saloon RWD 611960	Inner diameter:66mm	Spring Mounting	**GRM12631**
	1998.04-2000.05	Rear Axle Left & Right Upper	Saloon RWD 611960	Inner diameter:64.5mm	Spring Mounting	**GRM12632**
	1998.04-2000.10	Front Axle	Estate RWD 611960		Bushing Kit	**GRM10562S**
	1998.04-2000.10	Front Axle Left & Right	Estate RWD 611960		Spring Mounting	**GRM12600**
	1998.04-2000.10	Rear Axle Left & Right Upper	Estate RWD 611960	Inner diameter:63.5mm	Spring Mounting	**GRM12629**
	1998.04-2000.10	Rear Axle Left & Right Upper	Estate RWD 611960	Inner diameter:66mm	Spring Mounting	**GRM12631**
	1998.04-2000.10	Rear Axle Left & Right Upper	Estate RWD 611960	Inner diameter:64.5mm	Spring Mounting	**GRM12632**
	2001.03-2007.08	Rear Axle Left & Right Upper	Estate RWD OM 611.962	Inner diameter:66mm	Spring Mounting	**GRM12631**
	2001.03-2007.08	Rear Axle Left & Right Upper	Estate RWD OM 611.962	Inner diameter:64.5mm	Spring Mounting	**GRM12632**
2.2 (85 kw)	2000.09-2003.06	Rear Axle Left & Right Upper	Saloon RWD OM 611.962	Inner diameter:63.5mm	Spring Mounting	**GRM12629**
	2000.09-2003.06	Rear Axle Left & Right Upper	Saloon RWD OM 611.962	Inner diameter:66mm	Spring Mounting	**GRM12631**
	2000.09-2003.06	Rear Axle Left & Right Upper	Saloon RWD OM 611.962	Inner diameter:64.5mm	Spring Mounting	**GRM12632**
	2001.03-2007.08	Rear Axle Left & Right Upper	Estate RWD OM 611.962	Inner diameter:63.5mm	Spring Mounting	**GRM12629**
	2001.03-2007.08	Rear Axle Left & Right Upper	Estate RWD OM 611.962	Inner diameter:66mm	Spring Mounting	**GRM12631**
	2001.03-2007.08	Rear Axle Left & Right Upper	Estate RWD OM 611.962	Inner diameter:64.5mm	Spring Mounting	**GRM12632**
2.2 (90 kw)	2003.03-2008.05	Rear Axle Left & Right Upper	Coupe RWD OM 646.962	Inner diameter:63.5mm	Spring Mounting	**GRM12629**
	2003.03-2008.05	Rear Axle Left & Right Upper	Coupe RWD OM 646.962	Inner diameter:66mm	Spring Mounting	**GRM12631**
	2003.03-2008.05	Rear Axle Left & Right Upper	Coupe RWD OM 646.962	Inner diameter:64.5mm	Spring Mounting	**GRM12632**
	2003.04-2007.02	Rear Axle Left & Right Upper	Saloon RWD OM 646.962;OM 646.963	Inner diameter:63.5mm	Spring Mounting	**GRM12629**
	2003.04-2007.02	Rear Axle Left & Right Upper	Saloon RWD OM 646.962;OM 646.963	Inner diameter:66mm	Spring Mounting	**GRM12631**
	2003.04-2007.02	Rear Axle Left & Right Upper	Saloon RWD OM 646.962;OM 646.963	Inner diameter:64.5mm	Spring Mounting	**GRM12632**
	2003.04-2007.08	Rear Axle Left & Right Upper	Estate RWD OM 646.962;OM 646.963	Inner diameter:63.5mm	Spring Mounting	**GRM12629**
	2003.04-2007.08	Rear Axle Left & Right Upper	Estate RWD OM 646.962;OM 646.963	Inner diameter:66mm	Spring Mounting	**GRM12631**
	2003.04-2007.08	Rear Axle Left & Right Upper	Estate RWD OM 646.962;OM 646.963	Inner diameter:64.5mm	Spring Mounting	**GRM12632**
2.2 (100 kw)	2007.01-2009.12	Front Axle	Saloon RWD OM 646.811;OM 646.812		Protection Boot	**GRM40659**
	2007.01-2009.12	Rear Axle Left & Right	Saloon RWD OM 646.811;OM 646.812		Bushing,shock absorber	**GRM36941**
	2007.01-2009.12	Front Axle Left & Right Lower	Saloon RWD OM 646.811;OM 646.812		Spring Mounting	**GRM52659**
	2007.01-2009.12	Rear Axle Left & Right Upper	Saloon RWD OM 646.811;OM 646.812	Inner diameter:63.5mm	Spring Mounting	**GRM12629**
	2007.01-2009.12	Rear Axle Left & Right Upper	Saloon RWD OM 646.811;OM 646.812	Inner diameter:66mm	Spring Mounting	**GRM12631**
	2007.01-2009.12	Rear Axle Left & Right Upper	Saloon RWD OM 646.811;OM 646.812	Inner diameter:64.5mm	Spring Mounting	**GRM12632**
	2007.08-2009.12	Front Axle	Estate RWD OM 646.811		Protection Boot	**GRM40659**
	2007.08-2009.12	Rear Axle Left & Right	Estate RWD OM 646.811		Bushing,shock absorber	**GRM36941**
	2007.08-2009.12	Front Axle Left & Right Lower	Estate RWD OM 646.811		Spring Mounting	**GRM52659**
	2007.08-2009.12	Rear Axle Left & Right Upper	Estate RWD OM 646.811	Inner diameter:63.5mm	Spring Mounting	**GRM12629**
	2007.08-2009.12	Rear Axle Left & Right Upper	Estate RWD OM 646.811	Inner diameter:66mm	Spring Mounting	**GRM12631**
	2007.08-2009.12	Rear Axle Left & Right Upper	Estate RWD OM 646.811	Inner diameter:64.5mm	Spring Mounting	**GRM12632**
	2009.11-2014.03	Front Axle	Saloon RWD OM 651.913		Protection Boot	**GRM40659**
	2009.11-2014.03	Rear Axle Left & Right	Saloon RWD OM 651.913		Bushing,shock absorber	**GRM36941**
	2009.11-2014.03	Front Axle Left & Right Lower	Saloon RWD OM 651.913		Spring Mounting	**GRM52659**
	2009.11-2014.03	Rear Axle Left & Right Upper	Saloon RWD OM 651.913	Inner diameter:63.5mm	Spring Mounting	**GRM12629**
	2009.11-2014.03	Rear Axle Left & Right Upper	Saloon RWD OM 651.913	Inner diameter:66mm	Spring Mounting	**GRM12631**
	2009.11-2014.03	Rear Axle Left & Right Upper	Saloon RWD OM 651.913	Inner diameter:64.5mm	Spring Mounting	**GRM12632**
	2010.08-2014.08	Front Axle	Estate RWD OM 651.913		Protection Boot	**GRM40659**
	2010.08-2014.08	Rear Axle Left & Right	Estate RWD OM 651.913		Bushing,shock absorber	**GRM36941**
	2010.08-2014.08	Front Axle Left & Right Lower	Estate RWD OM 651.913		Spring Mounting	**GRM52659**
	2010.08-2014.08	Rear Axle Left & Right Upper	Estate RWD OM 651.913	Inner diameter:63.5mm	Spring Mounting	**GRM12629**
	2010.08-2014.08	Rear Axle Left & Right Upper	Estate RWD OM 651.913	Inner diameter:66mm	Spring Mounting	**GRM12631**
	2010.08-2014.08	Rear Axle Left & Right Upper	Estate RWD OM 651.913	Inner diameter:64.5mm	Spring Mounting	**GRM12632**
	2015.10-2018.05	Front Axle	Estate RWD OM 651.921		Protection Boot	**GRM40985**
	2015.10-2018.05	Front Axle	Saloon RWD OM 651.921		Protection Boot	**GRM40985**
	2015.10-2018.05	Front Axle Left & Right Upper	Estate RWD OM 651.921		Spring Mounting	**GRM52695**
	2015.10-2018.05	Front Axle Left & Right Upper	Saloon RWD OM 651.921		Spring Mounting	**GRM52695**
C220						
2.0 (143 kw)	2018.04-2021.02	Front Axle	Estate RWD OM 654.920		Protection Boot	**GRM40985**
	2018.04-2021.02	Front Axle Left & Right Upper	Estate RWD OM 654.920		Spring Mounting	**GRM52695**
	2018.04-2023.04	Front Axle	Convertible RWD OM 654.920		Protection Boot	**GRM40985**
	2018.04-2023.04	Front Axle	Coupe RWD OM 654.920		Protection Boot	**GRM40985**
	2018.04-2023.04	Front Axle Left & Right Upper	Coupe RWD OM 654.920		Spring Mounting	**GRM52695**

	YEAR	FITTING POSITION	BODY STYLE & DRIVE TYPE & ENGINE	REMARKS	PRODUCT	G-AP Ref.
MERCEDES-BENZ **C220**						
2.0 (143 kw)	2018.05-2021.02	Front Axle	Estate 4WD OM 654.920		Protection Boot	**GRM40985**
	2018.05-2021.02	Front Axle Left & Right Upper	Estate 4WD OM 654.920		Spring Mounting	**GRM52695**
	2018.05-2021.05	Front Axle	Saloon RWD OM 654.920		Protection Boot	**GRM40985**
	2018.05-2021.05	Front Axle	Saloon 4WD OM 654.920		Protection Boot	**GRM40985**
	2018.05-2021.05	Front Axle Left & Right Upper	Saloon RWD OM 654.920		Spring Mounting	**GRM52695**
	2018.05-2021.05	Front Axle Left & Right Upper	Saloon 4WD OM 654.920		Spring Mounting	**GRM52695**
	2018.06-2023.04	Front Axle	Convertible 4WD OM 654.920		Protection Boot	**GRM40985**
	2018.06-2023.04	Front Axle	Coupe 4WD OM 654.920		Protection Boot	**GRM40985**
	2018.06-2023.04	Front Axle Left & Right Upper	Coupe 4WD OM 654.920		Spring Mounting	**GRM52695**
2.2 (55 kw)	1996.07-1999.07	Front Axle	Estate RWD 604910		Bushing Kit	**GRM10562S**
	1996.07-1999.07	Rear Axle Left & Right Upper	Estate RWD 604910	Inner diameter:63.5mm	Spring Mounting	**GRM12629**
	1996.07-1999.07	Rear Axle Left & Right Upper	Estate RWD 604910	Inner diameter:66mm	Spring Mounting	**GRM12631**
	1996.07-1999.07	Rear Axle Left & Right Upper	Estate RWD 604910	Inner diameter:64.5mm	Spring Mounting	**GRM12632**
	1996.07-2000.05	Front Axle	Saloon RWD 604910		Bushing Kit	**GRM10562S**
	1996.07-2000.05	Rear Axle Left & Right Upper	Saloon RWD 604910	Inner diameter:63.5mm	Spring Mounting	**GRM12629**
	1996.07-2000.05	Rear Axle Left & Right Upper	Saloon RWD 604910	Inner diameter:66mm	Spring Mounting	**GRM12631**
	1996.07-2000.05	Rear Axle Left & Right Upper	Saloon RWD 604910	Inner diameter:64.5mm	Spring Mounting	**GRM12632**
2.2 (70 kw)	1993.06-1998.06	Front Axle	Saloon RWD 604910		Bushing Kit	**GRM10562S**
	1993.06-1998.06	Front Axle Left & Right	Saloon RWD 604910		Spring Mounting	**GRM12600**
	1993.06-1998.06	Rear Axle Left & Right Upper	Saloon RWD 604910	Inner diameter:63.5mm	Spring Mounting	**GRM12629**
	1993.06-1998.06	Rear Axle Left & Right Upper	Saloon RWD 604910	Inner diameter:66mm	Spring Mounting	**GRM12631**
	1993.06-1998.06	Rear Axle Left & Right Upper	Saloon RWD 604910	Inner diameter:64.5mm	Spring Mounting	**GRM12632**
	1996.01-1998.05	Front Axle	Estate RWD 604910		Bushing Kit	**GRM10562S**
	1996.01-1998.05	Front Axle Left & Right	Estate RWD 604910		Spring Mounting	**GRM12600**
	1996.01-1998.05	Rear Axle Left & Right Upper	Estate RWD 604910	Inner diameter:63.5mm	Spring Mounting	**GRM12629**
	1996.01-1998.05	Rear Axle Left & Right Upper	Estate RWD 604910	Inner diameter:66mm	Spring Mounting	**GRM12631**
	1996.01-1998.05	Rear Axle Left & Right Upper	Estate RWD 604910	Inner diameter:64.5mm	Spring Mounting	**GRM12632**
2.2 (92 kw)	1996.02-2000.05	Front Axle	Saloon RWD 611960		Bushing Kit	**GRM10562S**
	1996.02-2000.05	Front Axle Left & Right	Saloon RWD 611960		Spring Mounting	**GRM12600**
	1996.02-2000.05	Rear Axle Left & Right Upper	Saloon RWD 611960	Inner diameter:63.5mm	Spring Mounting	**GRM12629**
	1996.02-2000.05	Rear Axle Left & Right Upper	Saloon RWD 611960	Inner diameter:66mm	Spring Mounting	**GRM12631**
	1996.02-2000.05	Rear Axle Left & Right Upper	Saloon RWD 611960	Inner diameter:64.5mm	Spring Mounting	**GRM12632**
	1997.04-2000.10	Front Axle	Estate RWD 611960		Bushing Kit	**GRM10562S**
	1997.04-2000.10	Front Axle Left & Right	Estate RWD 611960		Spring Mounting	**GRM12600**
	1997.04-2000.10	Rear Axle Left & Right Upper	Estate RWD 611960	Inner diameter:63.5mm	Spring Mounting	**GRM12629**
	1997.04-2000.10	Rear Axle Left & Right Upper	Estate RWD 611960	Inner diameter:66mm	Spring Mounting	**GRM12631**
	1997.04-2000.10	Rear Axle Left & Right Upper	Estate RWD 611960	Inner diameter:64.5mm	Spring Mounting	**GRM12632**
2.2 (100 kw)	2000.05-2007.02	Rear Axle Left & Right Upper	Saloon RWD OM 611.962	Inner diameter:63.5mm	Spring Mounting	**GRM12629**
	2000.05-2007.02	Rear Axle Left & Right Upper	Saloon RWD OM 611.962	Inner diameter:66mm	Spring Mounting	**GRM12631**
	2000.05-2007.02	Rear Axle Left & Right Upper	Saloon RWD OM 611.962	Inner diameter:64.5mm	Spring Mounting	**GRM12632**
	2001.03-2004.01	Rear Axle Left & Right Upper	Coupe RWD OM 611.962	Inner diameter:63.5mm	Spring Mounting	**GRM12629**
	2001.03-2004.01	Rear Axle Left & Right Upper	Coupe RWD OM 611.962	Inner diameter:66mm	Spring Mounting	**GRM12631**
	2001.03-2004.01	Rear Axle Left & Right Upper	Coupe RWD OM 611.962	Inner diameter:64.5mm	Spring Mounting	**GRM12632**
2.2 (105 kw)	2000.05-2007.02	Rear Axle Left & Right Upper	Saloon RWD OM 611.962;OM 646.963	Inner diameter:63.5mm	Spring Mounting	**GRM12629**
	2000.05-2007.02	Rear Axle Left & Right Upper	Saloon RWD OM 611.962;OM 646.963	Inner diameter:66mm	Spring Mounting	**GRM12631**
	2000.05-2007.02	Rear Axle Left & Right Upper	Saloon RWD OM 611.962;OM 646.963	Inner diameter:64.5mm	Spring Mounting	**GRM12632**
	2001.03-2004.01	Rear Axle Left & Right Upper	Coupe RWD OM 611.962	Inner diameter:63.5mm	Spring Mounting	**GRM12629**
	2001.03-2004.01	Rear Axle Left & Right Upper	Coupe RWD OM 611.962	Inner diameter:66mm	Spring Mounting	**GRM12631**
	2001.03-2004.01	Rear Axle Left & Right Upper	Coupe RWD OM 611.962	Inner diameter:64.5mm	Spring Mounting	**GRM12632**
	2001.03-2007.08	Rear Axle Left & Right Upper	Estate RWD OM 611.962;OM 646.963	Inner diameter:63.5mm	Spring Mounting	**GRM12629**
	2001.03-2007.08	Rear Axle Left & Right Upper	Estate RWD OM 611.962;OM 646.963	Inner diameter:66mm	Spring Mounting	**GRM12631**
	2001.03-2007.08	Rear Axle Left & Right Upper	Estate RWD OM 611.962;OM 646.963	Inner diameter:64.5mm	Spring Mounting	**GRM12632**
2.2 (110 kw)	1993.06-2000.05	Front Axle	Saloon RWD 111961		Bushing Kit	**GRM10562S**
	1993.06-2000.05	Front Axle Left & Right	Saloon RWD 111961	Inner diameter:71.5mm	Spring Mounting	**GRM12600**
	1993.06-2000.05	Rear Axle Left & Right Upper	Saloon RWD 111961	Inner diameter:63.5mm	Spring Mounting	**GRM12629**
	1993.06-2000.05	Rear Axle Left & Right Upper	Saloon RWD 111961	Inner diameter:66mm	Spring Mounting	**GRM12631**
	1993.06-2000.05	Rear Axle Left & Right Upper	Saloon RWD 111961	Inner diameter:64.5mm	Spring Mounting	**GRM12632**
	2003.04-2007.02	Rear Axle Left & Right Upper	Saloon RWD OM 646.963	Inner diameter:63.5mm	Spring Mounting	**GRM12629**
	2003.04-2007.02	Rear Axle Left & Right Upper	Saloon RWD OM 646.963	Inner diameter:66mm	Spring Mounting	**GRM12631**
	2003.04-2007.02	Rear Axle Left & Right Upper	Saloon RWD OM 646.963	Inner diameter:64.5mm	Spring Mounting	**GRM12632**
	2004.02-2007.08	Rear Axle Left & Right Upper	Estate RWD OM 646.963	Inner diameter:63.5mm	Spring Mounting	**GRM12629**
	2004.02-2007.08	Rear Axle Left & Right Upper	Estate RWD OM 646.963	Inner diameter:66mm	Spring Mounting	**GRM12631**
	2004.02-2007.08	Rear Axle Left & Right Upper	Estate RWD OM 646.963	Inner diameter:64.5mm	Spring Mounting	**GRM12632**
	2004.02-2008.05	Rear Axle Left & Right Upper	Coupe RWD OM 646.963	Inner diameter:63.5mm	Spring Mounting	**GRM12629**

	YEAR	FITTING POSITION	BODY STYLE & DRIVE TYPE & ENGINE	REMARKS	PRODUCT	G-AP Ref.
MERCEDES-BENZ **C220**						
2.2 (110 kw)	2004.02-2008.05	Rear Axle Left & Right Upper	Coupe RWD OM 646.963	Inner diameter:66mm	Spring Mounting	**GRM12631**
	2004.02-2008.05	Rear Axle Left & Right Upper	Coupe RWD OM 646.963	Inner diameter:64.5mm	Spring Mounting	**GRM12632**
2.2 (120 kw)	2007.01-2008.11	Rear Axle Left & Right	Saloon RWD OM 646.811		Bushing,shock absorber	**GRM36941**
	2007.01-2008.11	Front Axle Left & Right Lower	Saloon RWD OM 646.811		Spring Mounting	**GRM52659**
	2007.08-2008.11	Front Axle	Estate RWD OM 646.811		Protection Boot	**GRM40659**
	2007.08-2008.11	Rear Axle Left & Right	Estate RWD OM 646.811		Bushing,shock absorber	**GRM36941**
	2007.08-2008.11	Front Axle Left & Right Lower	Estate RWD OM 646.811		Spring Mounting	**GRM52659**
	2007.08-2008.11	Rear Axle Left & Right Upper	Estate RWD OM 646.811	Inner diameter:63.5mm	Spring Mounting	**GRM12629**
	2007.08-2008.11	Rear Axle Left & Right Upper	Estate RWD OM 646.811	Inner diameter:66mm	Spring Mounting	**GRM12631**
	2007.08-2008.11	Rear Axle Left & Right Upper	Estate RWD OM 646.811	Inner diameter:64.5mm	Spring Mounting	**GRM12632**
	2008.10-2014.01	Front Axle	Saloon RWD OM 651.911		Protection Boot	**GRM40659**
	2008.10-2014.01	Rear Axle Left & Right	Saloon RWD OM 651.911		Bushing,shock absorber	**GRM36941**
	2008.10-2014.01	Front Axle Left & Right Lower	Saloon RWD OM 651.911		Spring Mounting	**GRM52659**
	2008.10-2014.01	Rear Axle Left & Right Upper	Saloon RWD OM 651.911	Inner diameter:63.5mm	Spring Mounting	**GRM12629**
	2008.10-2014.01	Rear Axle Left & Right Upper	Saloon RWD OM 651.911	Inner diameter:66mm	Spring Mounting	**GRM12631**
	2008.10-2014.01	Rear Axle Left & Right Upper	Saloon RWD OM 651.911	Inner diameter:64.5mm	Spring Mounting	**GRM12632**
	2008.12-2014.08	Front Axle	Estate RWD OM 651.911		Protection Boot	**GRM40659**
	2008.12-2014.08	Rear Axle Left & Right	Estate RWD OM 651.911		Bushing,shock absorber	**GRM36941**
	2008.12-2014.08	Front Axle Left & Right Lower	Estate RWD OM 651.911		Spring Mounting	**GRM52659**
	2008.12-2014.08	Rear Axle Left & Right Upper	Estate RWD OM 651.911	Inner diameter:63.5mm	Spring Mounting	**GRM12629**
	2008.12-2014.08	Rear Axle Left & Right Upper	Estate RWD OM 651.911	Inner diameter:66mm	Spring Mounting	**GRM12631**
	2008.12-2014.08	Rear Axle Left & Right Upper	Estate RWD OM 651.911	Inner diameter:64.5mm	Spring Mounting	**GRM12632**
	2011.06-	Front Axle	Coupe RWD OM 651.911		Protection Boot	**GRM40659**
	2011.06-	Front Axle Left & Right Lower	Coupe RWD OM 651.911		Spring Mounting	**GRM52659**
	2014.03-2016.05	Front Axle	Saloon RWD OM 651.921		Protection Boot	**GRM40985**
	2014.03-2016.05	Front Axle Left & Right Upper	Saloon RWD OM 651.921		Spring Mounting	**GRM52695**
	2014.09-2018.05	Front Axle	Estate RWD OM 651.921		Protection Boot	**GRM40985**
	2014.09-2018.05	Front Axle Left & Right Upper	Estate RWD OM 651.921		Spring Mounting	**GRM52695**
	2015.10-2018.05	Front Axle	Coupe RWD OM 651.921		Protection Boot	**GRM40985**
	2015.10-2018.05	Front Axle Left & Right Upper	Coupe RWD OM 651.921		Spring Mounting	**GRM52695**
	2016.06-2018.05	Front Axle	Convertible RWD OM 651.921		Protection Boot	**GRM40985**
	2016.06-2018.05	Front Axle Left & Right Upper	Convertible RWD OM 651.921		Spring Mounting	**GRM52695**
2.2 (125 kw)	2007.01-2008.11	Front Axle	Saloon RWD OM 646.811		Protection Boot	**GRM40659**
	2007.01-2008.11	Rear Axle Left & Right	Saloon RWD OM 646.811		Bushing,shock absorber	**GRM36941**
	2007.01-2008.11	Front Axle Left & Right Lower	Saloon RWD OM 646.811		Spring Mounting	**GRM52659**
	2007.01-2008.11	Rear Axle Left & Right Upper	Saloon RWD OM 646.811	Inner diameter:63.5mm	Spring Mounting	**GRM12629**
	2007.01-2008.11	Rear Axle Left & Right Upper	Saloon RWD OM 646.811	Inner diameter:66mm	Spring Mounting	**GRM12631**
	2007.01-2008.11	Rear Axle Left & Right Upper	Saloon RWD OM 646.811	Inner diameter:64.5mm	Spring Mounting	**GRM12632**
	2007.08-2008.11	Front Axle	Estate RWD OM 646.811		Protection Boot	**GRM40659**
	2007.08-2008.11	Rear Axle Left & Right	Estate RWD OM 646.811		Bushing,shock absorber	**GRM36941**
	2007.08-2008.11	Front Axle Left & Right Lower	Estate RWD OM 646.811		Spring Mounting	**GRM52659**
	2007.08-2008.11	Rear Axle Left & Right Upper	Estate RWD OM 646.811	Inner diameter:63.5mm	Spring Mounting	**GRM12629**
	2007.08-2008.11	Rear Axle Left & Right Upper	Estate RWD OM 646.811	Inner diameter:66mm	Spring Mounting	**GRM12631**
	2007.08-2008.11	Rear Axle Left & Right Upper	Estate RWD OM 646.811	Inner diameter:64.5mm	Spring Mounting	**GRM12632**
	2008.12-2014.01	Front Axle	Saloon RWD OM 651.911		Protection Boot	**GRM40659**
	2008.12-2014.01	Rear Axle Left & Right	Saloon RWD OM 651.911		Bushing,shock absorber	**GRM36941**
	2008.12-2014.01	Front Axle Left & Right Lower	Saloon RWD OM 651.911		Spring Mounting	**GRM52659**
	2008.12-2014.01	Rear Axle Left & Right Upper	Saloon RWD OM 651.911	Inner diameter:63.5mm	Spring Mounting	**GRM12629**
	2008.12-2014.01	Rear Axle Left & Right Upper	Saloon RWD OM 651.911	Inner diameter:66mm	Spring Mounting	**GRM12631**
	2008.12-2014.01	Rear Axle Left & Right Upper	Saloon RWD OM 651.911	Inner diameter:64.5mm	Spring Mounting	**GRM12632**
	2008.12-2014.08	Front Axle	Estate RWD OM 651.911		Protection Boot	**GRM40659**
	2008.12-2014.08	Rear Axle Left & Right	Estate RWD OM 651.911		Bushing,shock absorber	**GRM36941**
	2008.12-2014.08	Front Axle Left & Right Lower	Estate RWD OM 651.911		Spring Mounting	**GRM52659**
	2008.12-2014.08	Rear Axle Left & Right Upper	Estate RWD OM 651.911	Inner diameter:63.5mm	Spring Mounting	**GRM12629**
	2008.12-2014.08	Rear Axle Left & Right Upper	Estate RWD OM 651.911	Inner diameter:66mm	Spring Mounting	**GRM12631**
	2008.12-2014.08	Rear Axle Left & Right Upper	Estate RWD OM 651.911	Inner diameter:64.5mm	Spring Mounting	**GRM12632**
	2011.06-	Front Axle	Coupe RWD OM 651.911		Protection Boot	**GRM40659**
	2011.06-	Front Axle Left & Right Lower	Coupe RWD OM 651.911		Spring Mounting	**GRM52659**
	2013.02-2014.01	Front Axle	Saloon 4WD OM 651.912		Protection Boot	**GRM40659**
	2013.02-2014.01	Rear Axle Left & Right	Saloon 4WD OM 651.912		Bushing,shock absorber	**GRM36941**
	2013.02-2014.01	Front Axle Left & Right Lower	Saloon 4WD OM 651.912		Spring Mounting	**GRM52659**
	2013.02-2014.08	Front Axle	Estate 4WD OM 651.912		Protection Boot	**GRM40659**
	2013.02-2014.08	Rear Axle Left & Right	Estate 4WD OM 651.912		Bushing,shock absorber	**GRM36941**
	2013.02-2014.08	Front Axle Left & Right Lower	Estate 4WD OM 651.912		Spring Mounting	**GRM52659**

	YEAR	FITTING POSITION	BODY STYLE & DRIVE TYPE & ENGINE	REMARKS	PRODUCT	G-AP Ref.
MERCEDES-BENZ						
C220						
2.2 (125 kw)	2014.02-2018.05	Front Axle	Saloon RWD OM 651.921		Protection Boot	**GRM40985**
	2014.02-2018.05	Front Axle Left & Right Upper	Saloon RWD OM 651.921		Spring Mounting	**GRM52695**
	2014.09-2018.05	Front Axle	Estate RWD OM 651.921		Protection Boot	**GRM40985**
	2014.09-2018.05	Front Axle Left & Right Upper	Estate RWD OM 651.921		Spring Mounting	**GRM52695**
	2015.04-2018.05	Front Axle	Saloon 4WD OM 651.921		Protection Boot	**GRM40985**
	2015.04-2018.05	Front Axle	Estate 4WD OM 651.921		Protection Boot	**GRM40985**
	2015.04-2018.05	Front Axle Left & Right Upper	Saloon 4WD OM 651.921		Spring Mounting	**GRM52695**
	2015.04-2018.05	Front Axle Left & Right Upper	Estate 4WD OM 651.921		Spring Mounting	**GRM52695**
	2015.10-2018.05	Front Axle	Coupe RWD OM 651.921		Protection Boot	**GRM40985**
	2015.10-2018.05	Front Axle Left & Right Upper	Coupe RWD OM 651.921		Spring Mounting	**GRM52695**
	2016.04-2018.05	Front Axle	Coupe 4WD OM 651.921		Protection Boot	**GRM40985**
	2016.04-2018.05	Front Axle Left & Right Upper	Coupe 4WD OM 651.921		Spring Mounting	**GRM52695**
	2016.06-2018.05	Front Axle	Convertible RWD OM 651.921		Protection Boot	**GRM40985**
	2016.06-2018.05	Front Axle	Convertible 4WD OM 651.921		Protection Boot	**GRM40985**
	2016.06-2018.05	Front Axle Left & Right Upper	Convertible RWD OM 651.921		Spring Mounting	**GRM52695**
	2016.06-2018.05	Front Axle Left & Right Upper	Convertible 4WD OM 651.921		Spring Mounting	**GRM52695**
C230						
1.8 (141 kw)	2002.05-2008.05	Rear Axle Left & Right Upper	Coupe RWD M 271.948	Inner diameter:63.5mm	Spring Mounting	**GRM12629**
	2002.05-2008.05	Rear Axle Left & Right Upper	Coupe RWD M 271.948	Inner diameter:66mm	Spring Mounting	**GRM12631**
	2002.05-2008.05	Rear Axle Left & Right Upper	Coupe RWD M 271.948	Inner diameter:64.5mm	Spring Mounting	**GRM12632**
	2004.02-2007.02	Rear Axle Left & Right Upper	Saloon RWD M 271.948	Inner diameter:63.5mm	Spring Mounting	**GRM12629**
	2004.02-2007.02	Rear Axle Left & Right Upper	Saloon RWD M 271.948	Inner diameter:66mm	Spring Mounting	**GRM12631**
	2004.02-2007.02	Rear Axle Left & Right Upper	Saloon RWD M 271.948	Inner diameter:64.5mm	Spring Mounting	**GRM12632**
	2004.02-2007.08	Rear Axle Left & Right Upper	Estate RWD M 271.948	Inner diameter:63.5mm	Spring Mounting	**GRM12629**
	2004.02-2007.08	Rear Axle Left & Right Upper	Estate RWD M 271.948	Inner diameter:66mm	Spring Mounting	**GRM12631**
	2004.02-2007.08	Rear Axle Left & Right Upper	Estate RWD M 271.948	Inner diameter:64.5mm	Spring Mounting	**GRM12632**
2.3 (110 kw)	1995.09-1997.06	Front Axle	Saloon RWD 111974		Bushing Kit	**GRM10562S**
	1995.09-1997.06	Front Axle Left & Right	Saloon RWD 111974	Inner diameter:71.5mm	Spring Mounting	**GRM12600**
	1995.09-1997.06	Rear Axle Left & Right Upper	Saloon RWD 111974	Inner diameter:63.5mm	Spring Mounting	**GRM12629**
	1995.09-1997.06	Rear Axle Left & Right Upper	Saloon RWD 111974	Inner diameter:66mm	Spring Mounting	**GRM12631**
	1995.09-1997.06	Rear Axle Left & Right Upper	Saloon RWD 111974	Inner diameter:64.5mm	Spring Mounting	**GRM12632**
	1996.01-1998.06	Front Axle	Estate RWD 111974		Bushing Kit	**GRM10562S**
	1996.01-1998.06	Front Axle Left & Right	Estate RWD 111974	Inner diameter:71.5mm	Spring Mounting	**GRM12600**
	1996.01-1998.06	Rear Axle Left & Right Upper	Estate RWD 111974	Inner diameter:63.5mm	Spring Mounting	**GRM12629**
	1996.01-1998.06	Rear Axle Left & Right Upper	Estate RWD 111974	Inner diameter:66mm	Spring Mounting	**GRM12631**
	1996.01-1998.06	Rear Axle Left & Right Upper	Estate RWD 111974	Inner diameter:64.5mm	Spring Mounting	**GRM12632**
2.3 (142 kw)	1995.09-2000.05	Front Axle	Saloon RWD 111975		Bushing Kit	**GRM10562S**
	1995.09-2000.05	Rear Axle Left & Right Upper	Saloon RWD 111975	Inner diameter:63.5mm	Spring Mounting	**GRM12629**
	1995.09-2000.05	Rear Axle Left & Right Upper	Saloon RWD 111975	Inner diameter:66mm	Spring Mounting	**GRM12631**
	1995.09-2000.05	Rear Axle Left & Right Upper	Saloon RWD 111975	Inner diameter:64.5mm	Spring Mounting	**GRM12632**
	1997.04-1999.10	Front Axle	Estate RWD 111975		Bushing Kit	**GRM10562S**
	1997.04-1999.10	Front Axle Left & Right	Estate RWD 111975		Spring Mounting	**GRM12600**
	1997.04-1999.10	Rear Axle Left & Right Upper	Estate RWD 111975	Inner diameter:63.5mm	Spring Mounting	**GRM12629**
	1997.04-1999.10	Rear Axle Left & Right Upper	Estate RWD 111975	Inner diameter:66mm	Spring Mounting	**GRM12631**
	1997.04-1999.10	Rear Axle Left & Right Upper	Estate RWD 111975	Inner diameter:64.5mm	Spring Mounting	**GRM12632**
2.3 (145 kw)	2001.03-2002.05	Rear Axle Left & Right Upper	Coupe RWD M 111.981	Inner diameter:63.5mm	Spring Mounting	**GRM12629**
	2001.03-2002.05	Rear Axle Left & Right Upper	Coupe RWD M 111.981	Inner diameter:66mm	Spring Mounting	**GRM12631**
	2001.03-2002.05	Rear Axle Left & Right Upper	Coupe RWD M 111.981	Inner diameter:64.5mm	Spring Mounting	**GRM12632**
2.5 (150 kw)	2005.01-2007.02	Rear Axle Left & Right Upper	Saloon RWD M 272.920	Inner diameter:63.5mm	Spring Mounting	**GRM12629**
	2005.01-2007.02	Rear Axle Left & Right Upper	Saloon RWD M 272.920	Inner diameter:66mm	Spring Mounting	**GRM12631**
	2005.01-2007.02	Rear Axle Left & Right Upper	Saloon RWD M 272.920	Inner diameter:64.5mm	Spring Mounting	**GRM12632**
	2005.01-2007.08	Rear Axle Left & Right Upper	Estate RWD M 272.920	Inner diameter:63.5mm	Spring Mounting	**GRM12629**
	2005.01-2007.08	Rear Axle Left & Right Upper	Estate RWD M 272.920	Inner diameter:66mm	Spring Mounting	**GRM12631**
	2005.01-2007.08	Rear Axle Left & Right Upper	Estate RWD M 272.920	Inner diameter:64.5mm	Spring Mounting	**GRM12632**
	2005.01-2008.05	Rear Axle Left & Right Upper	Coupe RWD M 272.920	Inner diameter:63.5mm	Spring Mounting	**GRM12629**
	2005.01-2008.05	Rear Axle Left & Right Upper	Coupe RWD M 272.920	Inner diameter:66mm	Spring Mounting	**GRM12631**
	2005.01-2008.05	Rear Axle Left & Right Upper	Coupe RWD M 272.920	Inner diameter:64.5mm	Spring Mounting	**GRM12632**
	2007.01-2014.01	Front Axle	Saloon RWD M 272.921		Protection Boot	**GRM40659**
	2007.01-2014.01	Rear Axle Left & Right	Saloon RWD M 272.921		Bushing,shock absorber	**GRM36941**
	2007.01-2014.01	Front Axle Left & Right Lower	Saloon RWD M 272.921		Spring Mounting	**GRM52659**
	2007.01-2014.01	Rear Axle Left & Right Upper	Saloon RWD M 272.921	Inner diameter:63.5mm	Spring Mounting	**GRM12629**
	2007.01-2014.01	Rear Axle Left & Right Upper	Saloon RWD M 272.921	Inner diameter:66mm	Spring Mounting	**GRM12631**
	2007.01-2014.01	Rear Axle Left & Right Upper	Saloon RWD M 272.921	Inner diameter:64.5mm	Spring Mounting	**GRM12632**
	2007.07-2014.01	Front Axle	Saloon 4WD M 272.911		Protection Boot	**GRM40659**

	YEAR	FITTING POSITION	BODY STYLE & DRIVE TYPE & ENGINE	REMARKS	PRODUCT	G-AP Ref.
MERCEDES-BENZ						
C230						
2.5 (150 kw)	2007.07-2014.01	Rear Axle Left & Right	Saloon 4WD M 272.911		Bushing,shock absorber	**GRM36941**
	2007.07-2014.01	Front Axle Left & Right Lower	Saloon 4WD M 272.911		Spring Mounting	**GRM52659**
	2007.07-2014.01	Rear Axle Left & Right Upper	Saloon 4WD M 272.911	Inner diameter:63.5mm	Spring Mounting	**GRM12629**
	2007.07-2014.01	Rear Axle Left & Right Upper	Saloon 4WD M 272.911	Inner diameter:66mm	Spring Mounting	**GRM12631**
	2007.07-2014.01	Rear Axle Left & Right Upper	Saloon 4WD M 272.911	Inner diameter:64.5mm	Spring Mounting	**GRM12632**
	2007.08-2014.08	Front Axle	Estate RWD M 272.921		Protection Boot	**GRM40659**
	2007.08-2014.08	Rear Axle Left & Right	Estate RWD M 272.921		Bushing,shock absorber	**GRM36941**
	2007.08-2014.08	Front Axle Left & Right Lower	Estate RWD M 272.921		Spring Mounting	**GRM52659**
	2007.08-2014.08	Rear Axle Left & Right Upper	Estate RWD M 272.921	Inner diameter:63.5mm	Spring Mounting	**GRM12629**
	2007.08-2014.08	Rear Axle Left & Right Upper	Estate RWD M 272.921	Inner diameter:66mm	Spring Mounting	**GRM12631**
	2007.08-2014.08	Rear Axle Left & Right Upper	Estate RWD M 272.921	Inner diameter:64.5mm	Spring Mounting	**GRM12632**
C240						
2.4 (125 kw)	1995.09-2000.05	Front Axle	Saloon RWD 112910		Bushing Kit	**GRM10562S**
	1995.09-2000.05	Front Axle Left & Right	Saloon RWD 112910	Inner diameter:71.5mm	Spring Mounting	**GRM12600**
	1995.09-2000.05	Rear Axle Left & Right Upper	Saloon RWD 112910	Inner diameter:63.5mm	Spring Mounting	**GRM12629**
	1995.09-2000.05	Rear Axle Left & Right Upper	Saloon RWD 112910	Inner diameter:66mm	Spring Mounting	**GRM12631**
	1995.09-2000.05	Rear Axle Left & Right Upper	Saloon RWD 112910	Inner diameter:64.5mm	Spring Mounting	**GRM12632**
	1997.04-2000.10	Front Axle	Estate RWD 112910		Bushing Kit	**GRM10562S**
	1997.04-2000.10	Front Axle Left & Right	Estate RWD 112910	Inner diameter:71.5mm	Spring Mounting	**GRM12600**
	1997.04-2000.10	Rear Axle Left & Right Upper	Estate RWD 112910	Inner diameter:63.5mm	Spring Mounting	**GRM12629**
	1997.04-2000.10	Rear Axle Left & Right Upper	Estate RWD 112910	Inner diameter:66mm	Spring Mounting	**GRM12631**
	1997.04-2000.10	Rear Axle Left & Right Upper	Estate RWD 112910	Inner diameter:64.5mm	Spring Mounting	**GRM12632**
2.6 (125 kw)	2000.05-2007.02	Rear Axle Left & Right Upper	Saloon RWD M 112.912	Inner diameter:63.5mm	Spring Mounting	**GRM12629**
	2000.05-2007.02	Rear Axle Left & Right Upper	Saloon RWD M 112.912	Inner diameter:66mm	Spring Mounting	**GRM12631**
	2000.05-2007.02	Rear Axle Left & Right Upper	Saloon RWD M 112.912	Inner diameter:64.5mm	Spring Mounting	**GRM12632**
	2000.09-2001.03	Front Axle	Estate RWD 112915		Bushing Kit	**GRM10562S**
	2000.09-2001.03	Rear Axle Left & Right Upper	Estate RWD 112915	Inner diameter:63.5mm	Spring Mounting	**GRM12629**
	2000.09-2001.03	Rear Axle Left & Right Upper	Estate RWD 112915	Inner diameter:66mm	Spring Mounting	**GRM12631**
	2000.09-2001.03	Rear Axle Left & Right Upper	Estate RWD 112915	Inner diameter:64.5mm	Spring Mounting	**GRM12632**
	2001.03-2007.08	Rear Axle Left & Right Upper	Estate RWD M 112.912	Inner diameter:63.5mm	Spring Mounting	**GRM12629**
	2001.03-2007.08	Rear Axle Left & Right Upper	Estate RWD M 112.912	Inner diameter:66mm	Spring Mounting	**GRM12631**
	2001.03-2007.08	Rear Axle Left & Right Upper	Estate RWD M 112.912	Inner diameter:64.5mm	Spring Mounting	**GRM12632**
	2002.07-2007.02	Rear Axle Left & Right Upper	Saloon 4WD M 112.916	Inner diameter:63.5mm	Spring Mounting	**GRM12629**
	2002.07-2007.02	Rear Axle Left & Right Upper	Saloon 4WD M 112.916	Inner diameter:66mm	Spring Mounting	**GRM12631**
	2002.07-2007.02	Rear Axle Left & Right Upper	Saloon 4WD M 112.916	Inner diameter:64.5mm	Spring Mounting	**GRM12632**
	2002.07-2007.08	Rear Axle Left & Right Upper	Estate 4WD M 112.916	Inner diameter:63.5mm	Spring Mounting	**GRM12629**
	2002.07-2007.08	Rear Axle Left & Right Upper	Estate 4WD M 112.916	Inner diameter:66mm	Spring Mounting	**GRM12631**
	2002.07-2007.08	Rear Axle Left & Right Upper	Estate 4WD M 112.916	Inner diameter:64.5mm	Spring Mounting	**GRM12632**
C250						
1.8 (150 kw)	2009.07-2014.01	Front Axle	Saloon RWD M 271.860		Protection Boot	**GRM40659**
	2009.07-2014.01	Rear Axle Left & Right	Saloon RWD M 271.860		Bushing,shock absorber	**GRM36941**
	2009.07-2014.01	Front Axle Left & Right Lower	Saloon RWD M 271.860		Spring Mounting	**GRM52659**
	2009.07-2014.01	Rear Axle Left & Right Upper	Saloon RWD M 271.860	Inner diameter:63.5mm	Spring Mounting	**GRM12629**
	2009.07-2014.01	Rear Axle Left & Right Upper	Saloon RWD M 271.860	Inner diameter:66mm	Spring Mounting	**GRM12631**
	2009.07-2014.01	Rear Axle Left & Right Upper	Saloon RWD M 271.860	Inner diameter:64.5mm	Spring Mounting	**GRM12632**
	2009.07-2014.08	Front Axle	Estate RWD M 271.860		Protection Boot	**GRM40659**
	2009.07-2014.08	Rear Axle Left & Right	Estate RWD M 271.860		Bushing,shock absorber	**GRM36941**
	2009.07-2014.08	Front Axle Left & Right Lower	Estate RWD M 271.860		Spring Mounting	**GRM52659**
	2009.07-2014.08	Rear Axle Left & Right Upper	Estate RWD M 271.860	Inner diameter:63.5mm	Spring Mounting	**GRM12629**
	2009.07-2014.08	Rear Axle Left & Right Upper	Estate RWD M 271.860	Inner diameter:66mm	Spring Mounting	**GRM12631**
	2009.07-2014.08	Rear Axle Left & Right Upper	Estate RWD M 271.860	Inner diameter:64.5mm	Spring Mounting	**GRM12632**
	2011.06-	Front Axle	Coupe RWD M 271.860		Protection Boot	**GRM40659**
	2011.06-	Front Axle Left & Right Lower	Coupe RWD M 271.860		Spring Mounting	**GRM52659**
2.0 (155 kw)	2014.03-2018.05	Front Axle	Saloon RWD M 274.920		Protection Boot	**GRM40985**
	2014.03-2018.05	Front Axle Left & Right Upper	Saloon RWD M 274.920		Spring Mounting	**GRM52695**
	2014.09-2018.05	Front Axle	Estate RWD M 274.920		Protection Boot	**GRM40985**
	2014.09-2018.05	Front Axle Left & Right Upper	Estate RWD M 274.920		Spring Mounting	**GRM52695**
	2015.10-2018.05	Front Axle	Coupe RWD M 274.920		Protection Boot	**GRM40985**
	2015.10-2018.05	Front Axle Left & Right Upper	Coupe RWD M 274.920		Spring Mounting	**GRM52695**
	2016.06-2018.05	Front Axle	Convertible RWD M 274.920		Protection Boot	**GRM40985**
	2016.06-2018.05	Front Axle Left & Right Upper	Convertible RWD M 274.920		Spring Mounting	**GRM52695**
2.2 (150 kw)	2008.08-2014.01	Front Axle	Saloon RWD OM 651.911		Protection Boot	**GRM40659**
	2008.08-2014.01	Rear Axle Left & Right	Saloon RWD OM 651.911		Bushing,shock absorber	**GRM36941**
	2008.08-2014.01	Front Axle Left & Right Lower	Saloon RWD OM 651.911		Spring Mounting	**GRM52659**

	YEAR	FITTING POSITION	BODY STYLE & DRIVE TYPE & ENGINE	REMARKS	PRODUCT	G-AP Ref.
MERCEDES-BENZ						
C250						
2.2 (150 kw)	2008.08-2014.01	Rear Axle Left & Right Upper	Saloon RWD OM 651.911	Inner diameter:63.5mm	Spring Mounting	**GRM12629**
	2008.08-2014.01	Rear Axle Left & Right Upper	Saloon RWD OM 651.911	Inner diameter:66mm	Spring Mounting	**GRM12631**
	2008.08-2014.01	Rear Axle Left & Right Upper	Saloon RWD OM 651.911	Inner diameter:64.5mm	Spring Mounting	**GRM12632**
	2009.01-2014.08	Front Axle	Estate RWD OM 651.911		Protection Boot	**GRM40659**
	2009.01-2014.08	Rear Axle Left & Right	Estate RWD OM 651.911		Bushing,shock absorber	**GRM36941**
	2009.01-2014.08	Front Axle Left & Right Lower	Estate RWD OM 651.911		Spring Mounting	**GRM52659**
	2009.01-2014.08	Rear Axle Left & Right Upper	Estate RWD OM 651.911	Inner diameter:63.5mm	Spring Mounting	**GRM12629**
	2009.01-2014.08	Rear Axle Left & Right Upper	Estate RWD OM 651.911	Inner diameter:66mm	Spring Mounting	**GRM12631**
	2009.01-2014.08	Rear Axle Left & Right Upper	Estate RWD OM 651.911	Inner diameter:64.5mm	Spring Mounting	**GRM12632**
	2010.04-2014.08	Front Axle	Estate 4WD OM 651.912		Protection Boot	**GRM40659**
	2010.04-2014.08	Rear Axle Left & Right	Estate 4WD OM 651.912		Bushing,shock absorber	**GRM36941**
	2010.04-2014.08	Front Axle Left & Right Lower	Estate 4WD OM 651.912		Spring Mounting	**GRM52659**
	2010.04-2014.08	Rear Axle Left & Right Upper	Estate 4WD OM 651.912	Inner diameter:63.5mm	Spring Mounting	**GRM12629**
	2010.04-2014.08	Rear Axle Left & Right Upper	Estate 4WD OM 651.912	Inner diameter:66mm	Spring Mounting	**GRM12631**
	2010.04-2014.08	Rear Axle Left & Right Upper	Estate 4WD OM 651.912	Inner diameter:64.5mm	Spring Mounting	**GRM12632**
	2011.01-2014.01	Front Axle	Saloon 4WD OM 651.912		Protection Boot	**GRM40659**
	2011.01-2014.01	Rear Axle Left & Right	Saloon 4WD OM 651.912		Bushing,shock absorber	**GRM36941**
	2011.01-2014.01	Front Axle Left & Right Lower	Saloon 4WD OM 651.912		Spring Mounting	**GRM52659**
	2011.01-2014.01	Rear Axle Left & Right Upper	Saloon 4WD OM 651.912	Inner diameter:63.5mm	Spring Mounting	**GRM12629**
	2011.01-2014.01	Rear Axle Left & Right Upper	Saloon 4WD OM 651.912	Inner diameter:66mm	Spring Mounting	**GRM12631**
	2011.01-2014.01	Rear Axle Left & Right Upper	Saloon 4WD OM 651.912	Inner diameter:64.5mm	Spring Mounting	**GRM12632**
	2011.06-	Front Axle	Coupe RWD OM 651.911		Protection Boot	**GRM40659**
	2011.06-	Front Axle Left & Right Lower	Coupe RWD OM 651.911		Spring Mounting	**GRM52659**
	2014.02-2018.05	Front Axle	Saloon 4WD OM 651.921		Protection Boot	**GRM40985**
	2014.02-2018.05	Front Axle	Saloon RWD OM 651.921		Protection Boot	**GRM40985**
	2014.02-2018.05	Front Axle Left & Right Upper	Saloon 4WD OM 651.921		Spring Mounting	**GRM52695**
	2014.02-2018.05	Front Axle Left & Right Upper	Saloon RWD OM 651.921		Spring Mounting	**GRM52695**
	2014.09-2018.05	Front Axle	Estate RWD OM 651.921		Protection Boot	**GRM40985**
	2014.09-2018.05	Front Axle Left & Right Upper	Estate RWD OM 651.921		Spring Mounting	**GRM52695**
	2014.10-2018.05	Front Axle	Estate 4WD OM 651.921		Protection Boot	**GRM40985**
	2014.10-2018.05	Front Axle Left & Right Upper	Estate 4WD OM 651.921		Spring Mounting	**GRM52695**
	2015.10-2018.05	Front Axle	Coupe RWD OM 651.921		Protection Boot	**GRM40985**
	2015.10-2018.05	Front Axle Left & Right Upper	Coupe RWD OM 651.921		Spring Mounting	**GRM52695**
	2016.04-2018.05	Front Axle	Coupe 4WD OM 651.921		Protection Boot	**GRM40985**
	2016.04-2018.05	Front Axle Left & Right Upper	Coupe 4WD OM 651.921		Spring Mounting	**GRM52695**
	2016.06-2018.05	Front Axle	Convertible RWD OM 651.921		Protection Boot	**GRM40985**
	2016.06-2018.05	Front Axle Left & Right Upper	Convertible RWD OM 651.921		Spring Mounting	**GRM52695**
2.5 (83 kw)	1993.06-2000.05	Front Axle	Saloon RWD 605910		Bushing Kit	**GRM10562S**
	1993.06-2000.05	Front Axle Left & Right	Saloon RWD 605910	Inner diameter:71.5mm	Spring Mounting	**GRM12600**
	1993.06-2000.05	Rear Axle Left & Right Upper	Saloon RWD 605910	Inner diameter:63.5mm	Spring Mounting	**GRM12629**
	1993.06-2000.05	Rear Axle Left & Right Upper	Saloon RWD 605910	Inner diameter:66mm	Spring Mounting	**GRM12631**
	1993.06-2000.05	Rear Axle Left & Right Upper	Saloon RWD 605910	Inner diameter:64.5mm	Spring Mounting	**GRM12632**
2.5 (110 kw)	1995.09-2000.05	Front Axle	Saloon RWD 605960		Bushing Kit	**GRM10562S**
	1995.09-2000.05	Front Axle Left & Right	Saloon RWD 605960	Inner diameter:71.5mm	Spring Mounting	**GRM12600**
	1995.09-2000.05	Rear Axle Left & Right Upper	Saloon RWD 605960	Inner diameter:63.5mm	Spring Mounting	**GRM12629**
	1995.09-2000.05	Rear Axle Left & Right Upper	Saloon RWD 605960	Inner diameter:66mm	Spring Mounting	**GRM12631**
	1995.09-2000.05	Rear Axle Left & Right Upper	Saloon RWD 605960	Inner diameter:64.5mm	Spring Mounting	**GRM12632**
	1996.02-2000.10	Front Axle	Estate RWD 605960		Bushing Kit	**GRM10562S**
	1996.02-2000.10	Front Axle Left & Right	Estate RWD 605960	Inner diameter:71.5mm	Spring Mounting	**GRM12600**
	1996.02-2000.10	Rear Axle Left & Right Upper	Estate RWD 605960	Inner diameter:63.5mm	Spring Mounting	**GRM12629**
	1996.02-2000.10	Rear Axle Left & Right Upper	Estate RWD 605960	Inner diameter:66mm	Spring Mounting	**GRM12631**
	1996.02-2000.10	Rear Axle Left & Right Upper	Estate RWD 605960	Inner diameter:64.5mm	Spring Mounting	**GRM12632**
2.5 (150 kw)	2008.02-2012.12	Rear Axle Left & Right	Estate RWD M 272.921		Bushing,shock absorber	**GRM36941**
	2008.02-2012.12	Front Axle Left & Right Lower	Estate RWD M 272.921		Spring Mounting	**GRM52659**
	2008.02-2012.12	Rear Axle Left & Right Upper	Estate RWD M 272.921	Inner diameter:63.5mm	Spring Mounting	**GRM12629**
	2008.02-2012.12	Rear Axle Left & Right Upper	Estate RWD M 272.921	Inner diameter:66mm	Spring Mounting	**GRM12631**
	2008.02-2012.12	Rear Axle Left & Right Upper	Estate RWD M 272.921	Inner diameter:64.5mm	Spring Mounting	**GRM12632**
C270						
2.7 (125 kw)	2000.12-2007.02	Rear Axle Left & Right Upper	Saloon RWD OM 612.962	Inner diameter:63.5mm	Spring Mounting	**GRM12629**
	2000.12-2007.02	Rear Axle Left & Right Upper	Saloon RWD OM 612.962	Inner diameter:66mm	Spring Mounting	**GRM12631**
	2000.12-2007.02	Rear Axle Left & Right Upper	Saloon RWD OM 612.962	Inner diameter:64.5mm	Spring Mounting	**GRM12632**
	2001.03-2007.08	Rear Axle Left & Right Upper	Estate RWD OM 612.962	Inner diameter:63.5mm	Spring Mounting	**GRM12629**
	2001.03-2007.08	Rear Axle Left & Right Upper	Estate RWD OM 612.962	Inner diameter:66mm	Spring Mounting	**GRM12631**
	2001.03-2007.08	Rear Axle Left & Right Upper	Estate RWD OM 612.962	Inner diameter:64.5mm	Spring Mounting	**GRM12632**

	YEAR	FITTING POSITION	BODY STYLE & DRIVE TYPE & ENGINE	REMARKS	PRODUCT	G-AP Ref.
MERCEDES-BENZ						
C280						
2.8 (142 kw)	1993.06-2000.05	Front Axle	Saloon RWD 104941		Bushing Kit	**GRM10562S**
	1993.06-2000.05	Front Axle Left & Right	Saloon RWD 104941		Spring Mounting	**GRM12600**
	1993.06-2000.05	Rear Axle Left & Right Upper	Saloon RWD 104941	Inner diameter:63.5mm	Spring Mounting	**GRM12629**
	1993.06-2000.05	Rear Axle Left & Right Upper	Saloon RWD 104941	Inner diameter:66mm	Spring Mounting	**GRM12631**
	1993.06-2000.05	Rear Axle Left & Right Upper	Saloon RWD 104941	Inner diameter:64.5mm	Spring Mounting	**GRM12632**
2.8 (145 kw)	1997.04-2000.10	Front Axle	Estate RWD 112920		Bushing Kit	**GRM10562S**
	1997.04-2000.10	Front Axle Left & Right	Estate RWD 112920	Inner diameter:71.5mm	Spring Mounting	**GRM12600**
	1997.04-2000.10	Rear Axle Left & Right Upper	Estate RWD 112920	Inner diameter:63.5mm	Spring Mounting	**GRM12629**
	1997.04-2000.10	Rear Axle Left & Right Upper	Estate RWD 112920	Inner diameter:66mm	Spring Mounting	**GRM12631**
	1997.04-2000.10	Rear Axle Left & Right Upper	Estate RWD 112920	Inner diameter:64.5mm	Spring Mounting	**GRM12632**
	1997.06-2000.05	Front Axle	Saloon RWD 112920		Bushing Kit	**GRM10562S**
	1997.06-2000.05	Front Axle Left & Right	Saloon RWD 112920	Inner diameter:71.5mm	Spring Mounting	**GRM12600**
	1997.06-2000.05	Rear Axle Left & Right Upper	Saloon RWD 112920	Inner diameter:63.5mm	Spring Mounting	**GRM12629**
	1997.06-2000.05	Rear Axle Left & Right Upper	Saloon RWD 112920	Inner diameter:66mm	Spring Mounting	**GRM12631**
	1997.06-2000.05	Rear Axle Left & Right Upper	Saloon RWD 112920	Inner diameter:64.5mm	Spring Mounting	**GRM12632**
3.0 (170 kw)	2005.01-2007.02	Rear Axle Left & Right Upper	Saloon RWD M 272.940	Inner diameter:63.5mm	Spring Mounting	**GRM12629**
	2005.01-2007.02	Rear Axle Left & Right Upper	Saloon 4WD M 272.941	Inner diameter:63.5mm	Spring Mounting	**GRM12629**
	2005.01-2007.02	Rear Axle Left & Right Upper	Saloon RWD M 272.940	Inner diameter:66mm	Spring Mounting	**GRM12631**
	2005.01-2007.02	Rear Axle Left & Right Upper	Saloon 4WD M 272.941	Inner diameter:66mm	Spring Mounting	**GRM12631**
	2005.01-2007.02	Rear Axle Left & Right Upper	Saloon RWD M 272.940	Inner diameter:64.5mm	Spring Mounting	**GRM12632**
	2005.01-2007.02	Rear Axle Left & Right Upper	Saloon 4WD M 272.941	Inner diameter:64.5mm	Spring Mounting	**GRM12632**
	2005.01-2007.08	Rear Axle Left & Right Upper	Estate RWD M 272.940	Inner diameter:63.5mm	Spring Mounting	**GRM12629**
	2005.01-2007.08	Rear Axle Left & Right Upper	Estate 4WD M 272.941	Inner diameter:63.5mm	Spring Mounting	**GRM12629**
	2005.01-2007.08	Rear Axle Left & Right Upper	Estate RWD M 272.940	Inner diameter:66mm	Spring Mounting	**GRM12631**
	2005.01-2007.08	Rear Axle Left & Right Upper	Estate 4WD M 272.941	Inner diameter:66mm	Spring Mounting	**GRM12631**
	2005.01-2007.08	Rear Axle Left & Right Upper	Estate RWD M 272.940	Inner diameter:64.5mm	Spring Mounting	**GRM12632**
	2005.01-2007.08	Rear Axle Left & Right Upper	Estate 4WD M 272.941	Inner diameter:64.5mm	Spring Mounting	**GRM12632**
	2007.01-2014.01	Front Axle	Saloon RWD M 272.947		Protection Boot	**GRM40659**
	2007.01-2014.01	Rear Axle Left & Right	Saloon RWD M 272.947		Bushing,shock absorber	**GRM36941**
	2007.01-2014.01	Front Axle Left & Right Lower	Saloon RWD M 272.947		Spring Mounting	**GRM52659**
	2007.01-2014.01	Rear Axle Left & Right Upper	Saloon RWD M 272.947	Inner diameter:63.5mm	Spring Mounting	**GRM12629**
	2007.01-2014.01	Rear Axle Left & Right Upper	Saloon RWD M 272.947	Inner diameter:66mm	Spring Mounting	**GRM12631**
	2007.01-2014.01	Rear Axle Left & Right Upper	Saloon RWD M 272.947	Inner diameter:64.5mm	Spring Mounting	**GRM12632**
	2007.07-2014.01	Front Axle	Saloon 4WD M 272.948		Protection Boot	**GRM40659**
	2007.07-2014.01	Rear Axle Left & Right	Saloon 4WD M 272.948		Bushing,shock absorber	**GRM36941**
	2007.07-2014.01	Front Axle Left & Right Lower	Saloon 4WD M 272.948		Spring Mounting	**GRM52659**
	2007.07-2014.01	Rear Axle Left & Right Upper	Saloon 4WD M 272.948	Inner diameter:63.5mm	Spring Mounting	**GRM12629**
	2007.07-2014.01	Rear Axle Left & Right Upper	Saloon 4WD M 272.948	Inner diameter:66mm	Spring Mounting	**GRM12631**
	2007.07-2014.01	Rear Axle Left & Right Upper	Saloon 4WD M 272.948	Inner diameter:64.5mm	Spring Mounting	**GRM12632**
	2007.08-2014.08	Front Axle	Estate RWD M 272.947		Protection Boot	**GRM40659**
	2007.08-2014.08	Rear Axle Left & Right	Estate RWD M 272.947		Bushing,shock absorber	**GRM36941**
	2007.08-2014.08	Front Axle Left & Right Lower	Estate RWD M 272.947		Spring Mounting	**GRM52659**
	2007.08-2014.08	Rear Axle Left & Right Upper	Estate RWD M 272.947	Inner diameter:63.5mm	Spring Mounting	**GRM12629**
	2007.08-2014.08	Rear Axle Left & Right Upper	Estate RWD M 272.947	Inner diameter:66mm	Spring Mounting	**GRM12631**
	2007.08-2014.08	Rear Axle Left & Right Upper	Estate RWD M 272.947	Inner diameter:64.5mm	Spring Mounting	**GRM12632**
C300						
2.0 (180 kw)	2013.12-2018.08	Front Axle	Saloon 4WD M 274.920		Protection Boot	**GRM40985**
	2013.12-2018.08	Front Axle Left & Right Upper	Saloon 4WD M 274.920		Spring Mounting	**GRM52695**
	2015.09-2018.05	Front Axle	Estate RWD M 274.920		Protection Boot	**GRM40985**
	2015.09-2018.05	Front Axle Left & Right Upper	Estate RWD M 274.920		Spring Mounting	**GRM52695**
	2015.09-2018.08	Front Axle	Saloon RWD M 274.920		Protection Boot	**GRM40985**
	2015.09-2018.08	Front Axle Left & Right Upper	Saloon RWD M 274.920		Spring Mounting	**GRM52695**
	2015.10-2018.12	Front Axle	Coupe RWD M 274.920		Protection Boot	**GRM40985**
	2015.10-2018.12	Front Axle Left & Right Upper	Coupe RWD M 274.920		Spring Mounting	**GRM52695**
	2016.06-2018.05	Front Axle	Convertible RWD M 274.920		Protection Boot	**GRM40985**
	2016.06-2018.05	Front Axle Left & Right Upper	Convertible RWD M 274.920		Spring Mounting	**GRM52695**
	2016.09-2018.12	Front Axle	Coupe 4WD M 274.920		Protection Boot	**GRM40985**
	2017.01-2018.12	Front Axle	Convertible 4WD M 274.920		Protection Boot	**GRM40985**
	2018.06-2021.02	Front Axle	Estate 4WD OM 654.920		Protection Boot	**GRM40985**
	2018.06-2021.02	Front Axle	Estate RWD OM 654.920		Protection Boot	**GRM40985**
	2018.06-2021.02	Front Axle Left & Right Upper	Estate 4WD OM 654.920		Spring Mounting	**GRM52695**
	2018.06-2021.05	Front Axle	Saloon RWD OM 654.920		Protection Boot	**GRM40985**
	2018.06-2021.05	Front Axle	Saloon 4WD OM 654.920		Protection Boot	**GRM40985**
	2018.07-2023.04	Front Axle	Coupe 4WD OM 654.920		Protection Boot	**GRM40985**

	YEAR	FITTING POSITION	BODY STYLE & DRIVE TYPE & ENGINE	REMARKS	PRODUCT	G-AP Ref.
MERCEDES-BENZ **C300**						
2.0 (180 kw)	2018.07-2023.04	Front Axle	Convertible RWD OM 654.920		Protection Boot	**GRM40985**
	2018.07-2023.04	Front Axle	Coupe RWD OM 654.920		Protection Boot	**GRM40985**
2.0 (183 kw)	2018.05-2021.05	Front Axle	Saloon RWD M 264.920		Protection Boot	**GRM40985**
2.0 (190 kw)	2018.05-	Front Axle	Convertible 4WD M 264.920		Protection Boot	**GRM40985**
	2018.05-2021.02	Front Axle	Estate RWD M 264.920		Protection Boot	**GRM40985**
	2018.05-2021.02	Front Axle	Estate 4WD M 264.920		Protection Boot	**GRM40985**
	2018.05-2021.05	Front Axle	Saloon RWD M 264.920		Protection Boot	**GRM40985**
	2018.05-2021.05	Front Axle	Saloon 4WD M 264.920		Protection Boot	**GRM40985**
	2018.05-2023.04	Front Axle	Convertible RWD M 264.920		Protection Boot	**GRM40985**
	2018.05-2023.04	Front Axle	Coupe RWD M 264.920		Protection Boot	**GRM40985**
	2018.05-2023.04	Front Axle	Coupe 4WD M 264.920		Protection Boot	**GRM40985**
	2019.05-2021.02	Front Axle	Estate RWD M 264.920		Protection Boot	**GRM40985**
	2019.05-2021.02	Front Axle	Estate 4WD M 264.920		Protection Boot	**GRM40985**
	2019.05-2021.05	Front Axle	Saloon RWD M 264.920		Protection Boot	**GRM40985**
	2019.05-2021.05	Front Axle	Saloon 4WD M 264.920		Protection Boot	**GRM40985**
	2019.05-2023.04	Front Axle	Coupe RWD M 264.920		Protection Boot	**GRM40985**
	2019.05-2023.04	Front Axle	Convertible RWD M 264.920		Protection Boot	**GRM40985**
	2019.05-2023.04	Front Axle	Coupe 4WD M 264.920		Protection Boot	**GRM40985**
	2019.05-2023.04	Front Axle	Convertible 4WD M 264.920		Protection Boot	**GRM40985**
2.0 (225 kw)	2019.05-2021.02	Front Axle	Estate RWD OM 654.920		Protection Boot	**GRM40985**
	2019.05-2021.05	Front Axle	Saloon RWD OM 654.920		Protection Boot	**GRM40985**
2.0 (235 kw)	2019.07-2021.02	Front Axle	Estate RWD M 274.920		Protection Boot	**GRM40985**
	2019.07-2021.05	Front Axle	Saloon 4WD M 274.920		Protection Boot	**GRM40985**
	2019.07-2021.05	Front Axle	Saloon RWD M 274.920		Protection Boot	**GRM40985**
2.2 (150 kw)	2014.10-2018.05	Front Axle	Estate RWD OM 651.921		Protection Boot	**GRM40985**
	2014.10-2018.05	Front Axle Left & Right Upper	Estate RWD OM 651.921		Spring Mounting	**GRM52695**
2.2 (170 kw)	2014.05-2018.05	Front Axle	Saloon RWD OM 651.921		Protection Boot	**GRM40985**
	2014.05-2018.05	Front Axle Left & Right Upper	Saloon RWD OM 651.921		Spring Mounting	**GRM52695**
3.0 (170 kw)	2007.07-2014.01	Front Axle	Saloon 4WD M 272.948		Protection Boot	**GRM40659**
	2007.07-2014.01	Rear Axle Left & Right	Saloon 4WD M 272.948		Bushing,shock absorber	**GRM36941**
	2007.07-2014.01	Front Axle Left & Right Lower	Saloon 4WD M 272.948		Spring Mounting	**GRM52659**
	2007.07-2014.01	Rear Axle Left & Right Upper	Saloon 4WD M 272.948	Inner diameter:63.5mm	Spring Mounting	**GRM12629**
	2007.07-2014.01	Rear Axle Left & Right Upper	Saloon 4WD M 272.948	Inner diameter:66mm	Spring Mounting	**GRM12631**
	2007.07-2014.01	Rear Axle Left & Right Upper	Saloon 4WD M 272.948	Inner diameter:64.5mm	Spring Mounting	**GRM12632**
	2007.08-2014.08	Front Axle	Estate RWD M 272.947		Protection Boot	**GRM40659**
	2007.08-2014.08	Rear Axle Left & Right	Estate RWD M 272.947		Bushing,shock absorber	**GRM36941**
	2007.08-2014.08	Front Axle Left & Right Lower	Estate RWD M 272.947		Spring Mounting	**GRM52659**
	2007.08-2014.08	Rear Axle Left & Right Upper	Estate RWD M 272.947	Inner diameter:63.5mm	Spring Mounting	**GRM12629**
	2007.08-2014.08	Rear Axle Left & Right Upper	Estate RWD M 272.947	Inner diameter:66mm	Spring Mounting	**GRM12631**
	2007.08-2014.08	Rear Axle Left & Right Upper	Estate RWD M 272.947	Inner diameter:64.5mm	Spring Mounting	**GRM12632**
	2008.01-2012.12	Rear Axle Left & Right	Saloon RWD M 272.947		Bushing,shock absorber	**GRM36941**
	2008.01-2012.12	Front Axle Left & Right Lower	Saloon RWD M 272.947		Spring Mounting	**GRM52659**
	2009.07-2014.01	Front Axle	Saloon RWD M 272.947		Protection Boot	**GRM40659**
	2009.07-2014.01	Rear Axle Left & Right	Saloon RWD M 272.947		Bushing,shock absorber	**GRM36941**
	2009.07-2014.01	Front Axle Left & Right Lower	Saloon RWD M 272.947		Spring Mounting	**GRM52659**
	2009.07-2014.01	Rear Axle Left & Right Upper	Saloon RWD M 272.947	Inner diameter:63.5mm	Spring Mounting	**GRM12629**
	2009.07-2014.01	Rear Axle Left & Right Upper	Saloon RWD M 272.947	Inner diameter:66mm	Spring Mounting	**GRM12631**
	2009.07-2014.01	Rear Axle Left & Right Upper	Saloon RWD M 272.947	Inner diameter:64.5mm	Spring Mounting	**GRM12632**
	2011.01-2014.01	Front Axle	Saloon 4WD OM 642.832		Protection Boot	**GRM40659**
	2011.01-2014.01	Rear Axle Left & Right	Saloon 4WD OM 642.832		Bushing,shock absorber	**GRM36941**
	2011.01-2014.01	Front Axle Left & Right Lower	Saloon 4WD OM 642.832		Spring Mounting	**GRM52659**
	2011.01-2014.01	Rear Axle Left & Right Upper	Saloon 4WD OM 642.832	Inner diameter:63.5mm	Spring Mounting	**GRM12629**
	2011.01-2014.01	Rear Axle Left & Right Upper	Saloon 4WD OM 642.832	Inner diameter:66mm	Spring Mounting	**GRM12631**
	2011.01-2014.01	Rear Axle Left & Right Upper	Saloon 4WD OM 642.832	Inner diameter:64.5mm	Spring Mounting	**GRM12632**
	2011.06-2014.08	Rear Axle Left & Right	Estate 4WD OM 642.832		Bushing,shock absorber	**GRM36941**
	2011.06-2014.08	Front Axle Left & Right Lower	Estate 4WD OM 642.832		Spring Mounting	**GRM52659**
	2011.06-2014.08	Rear Axle Left & Right Upper	Estate 4WD OM 642.832	Inner diameter:63.5mm	Spring Mounting	**GRM12629**
	2011.06-2014.08	Rear Axle Left & Right Upper	Estate 4WD OM 642.832	Inner diameter:66mm	Spring Mounting	**GRM12631**
	2011.06-2014.08	Rear Axle Left & Right Upper	Estate 4WD OM 642.832	Inner diameter:64.5mm	Spring Mounting	**GRM12632**
3.5 (185 kw)	2011.02-2014.01	Front Axle	Saloon RWD M 276.957		Protection Boot	**GRM40659**
	2011.02-2014.01	Front Axle	Saloon 4WD M 276.957		Protection Boot	**GRM40659**
	2011.02-2014.01	Rear Axle Left & Right	Saloon RWD M 276.957		Bushing,shock absorber	**GRM36941**
	2011.02-2014.01	Rear Axle Left & Right	Saloon 4WD M 276.957		Bushing,shock absorber	**GRM36941**
	2011.02-2014.01	Front Axle Left & Right Lower	Saloon RWD M 276.957		Spring Mounting	**GRM52659**

	YEAR	FITTING POSITION	BODY STYLE & DRIVE TYPE & ENGINE	REMARKS	PRODUCT	G-AP Ref.
MERCEDES-BENZ						
C300						
3.5 (185 kw)	2011.02-2014.01	Front Axle Left & Right Lower	Saloon 4WD M 276.957		Spring Mounting	**GRM52659**
C30CDi AMG						
3.0 (170 kw)	2002.09-2008.05	Rear Axle Left & Right Upper	Coupe RWD OM 612.990	Inner diameter:63.5mm	Spring Mounting	**GRM12629**
	2002.09-2008.05	Rear Axle Left & Right Upper	Coupe RWD OM 612.990	Inner diameter:66mm	Spring Mounting	**GRM12631**
	2002.09-2008.05	Rear Axle Left & Right Upper	Coupe RWD OM 612.990	Inner diameter:64.5mm	Spring Mounting	**GRM12632**
	2003.01-2007.02	Rear Axle Left & Right Upper	Saloon RWD OM 612.990	Inner diameter:63.5mm	Spring Mounting	**GRM12629**
	2003.01-2007.02	Rear Axle Left & Right Upper	Saloon RWD OM 612.990	Inner diameter:66mm	Spring Mounting	**GRM12631**
	2003.01-2007.02	Rear Axle Left & Right Upper	Saloon RWD OM 612.990	Inner diameter:64.5mm	Spring Mounting	**GRM12632**
	2003.01-2007.08	Rear Axle Left & Right Upper	Estate RWD OM 612.990	Inner diameter:63.5mm	Spring Mounting	**GRM12629**
	2003.01-2007.08	Rear Axle Left & Right Upper	Estate RWD OM 612.990	Inner diameter:66mm	Spring Mounting	**GRM12631**
	2003.01-2007.08	Rear Axle Left & Right Upper	Estate RWD OM 612.990	Inner diameter:64.5mm	Spring Mounting	**GRM12632**
C32 AMG						
3.2 (260 kw)	2001.02-2007.02	Rear Axle Left & Right Upper	Saloon RWD M 112.961	Inner diameter:63.5mm	Spring Mounting	**GRM12629**
	2001.02-2007.02	Rear Axle Left & Right Upper	Saloon RWD M 112.961	Inner diameter:66mm	Spring Mounting	**GRM12631**
	2001.02-2007.02	Rear Axle Left & Right Upper	Saloon RWD M 112.961	Inner diameter:64.5mm	Spring Mounting	**GRM12632**
	2001.03-2007.08	Rear Axle Left & Right Upper	Estate RWD M 112.961	Inner diameter:63.5mm	Spring Mounting	**GRM12629**
	2001.03-2007.08	Rear Axle Left & Right Upper	Estate RWD M 112.961	Inner diameter:66mm	Spring Mounting	**GRM12631**
	2001.03-2007.08	Rear Axle Left & Right Upper	Estate RWD M 112.961	Inner diameter:64.5mm	Spring Mounting	**GRM12632**
C320						
3.0 (165 kw)	2005.01-2007.02	Rear Axle Left & Right Upper	Saloon RWD OM 642.910	Inner diameter:63.5mm	Spring Mounting	**GRM12629**
	2005.01-2007.02	Rear Axle Left & Right Upper	Saloon RWD OM 642.910	Inner diameter:66mm	Spring Mounting	**GRM12631**
	2005.01-2007.02	Rear Axle Left & Right Upper	Saloon RWD OM 642.910	Inner diameter:64.5mm	Spring Mounting	**GRM12632**
	2005.06-2007.08	Rear Axle Left & Right Upper	Estate RWD OM 642.910	Inner diameter:63.5mm	Spring Mounting	**GRM12629**
	2005.06-2007.08	Rear Axle Left & Right Upper	Estate RWD OM 642.910	Inner diameter:66mm	Spring Mounting	**GRM12631**
	2005.06-2007.08	Rear Axle Left & Right Upper	Estate RWD OM 642.910	Inner diameter:64.5mm	Spring Mounting	**GRM12632**
	2007.01-2014.01	Front Axle	Saloon RWD OM 642.960		Protection Boot	**GRM40659**
	2007.01-2014.01	Rear Axle Left & Right	Saloon RWD OM 642.960		Bushing,shock absorber	**GRM36941**
	2007.01-2014.01	Front Axle Left & Right Lower	Saloon RWD OM 642.960		Spring Mounting	**GRM52659**
	2007.01-2014.01	Rear Axle Left & Right Upper	Saloon RWD OM 642.960	Inner diameter:63.5mm	Spring Mounting	**GRM12629**
	2007.01-2014.01	Rear Axle Left & Right Upper	Saloon RWD OM 642.960	Inner diameter:66mm	Spring Mounting	**GRM12631**
	2007.01-2014.01	Rear Axle Left & Right Upper	Saloon RWD OM 642.960	Inner diameter:64.5mm	Spring Mounting	**GRM12632**
	2007.07-2014.01	Front Axle	Saloon 4WD OM 642.961		Protection Boot	**GRM40659**
	2007.07-2014.01	Rear Axle Left & Right	Saloon 4WD OM 642.961		Bushing,shock absorber	**GRM36941**
	2007.07-2014.01	Front Axle Left & Right Lower	Saloon 4WD OM 642.961		Spring Mounting	**GRM52659**
	2007.07-2014.01	Rear Axle Left & Right Upper	Saloon 4WD OM 642.961	Inner diameter:63.5mm	Spring Mounting	**GRM12629**
	2007.07-2014.01	Rear Axle Left & Right Upper	Saloon 4WD OM 642.961	Inner diameter:66mm	Spring Mounting	**GRM12631**
	2007.07-2014.01	Rear Axle Left & Right Upper	Saloon 4WD OM 642.961	Inner diameter:64.5mm	Spring Mounting	**GRM12632**
	2007.08-2011.12	Front Axle	Estate 4WD OM 642.961		Protection Boot	**GRM40659**
	2007.08-2011.12	Rear Axle Left & Right	Estate 4WD OM 642.961		Bushing,shock absorber	**GRM36941**
	2007.08-2011.12	Front Axle Left & Right Lower	Estate 4WD OM 642.961		Spring Mounting	**GRM52659**
	2007.08-2011.12	Rear Axle Left & Right Upper	Estate 4WD OM 642.961	Inner diameter:63.5mm	Spring Mounting	**GRM12629**
	2007.08-2011.12	Rear Axle Left & Right Upper	Estate 4WD OM 642.961	Inner diameter:66mm	Spring Mounting	**GRM12631**
	2007.08-2011.12	Rear Axle Left & Right Upper	Estate 4WD OM 642.961	Inner diameter:64.5mm	Spring Mounting	**GRM12632**
	2007.08-2014.08	Front Axle	Estate RWD OM 642.960		Protection Boot	**GRM40659**
	2007.08-2014.08	Rear Axle Left & Right	Estate RWD OM 642.960		Bushing,shock absorber	**GRM36941**
	2007.08-2014.08	Front Axle Left & Right Lower	Estate RWD OM 642.960		Spring Mounting	**GRM52659**
	2007.08-2014.08	Rear Axle Left & Right Upper	Estate RWD OM 642.960	Inner diameter:63.5mm	Spring Mounting	**GRM12629**
	2007.08-2014.08	Rear Axle Left & Right Upper	Estate RWD OM 642.960	Inner diameter:66mm	Spring Mounting	**GRM12631**
	2007.08-2014.08	Rear Axle Left & Right Upper	Estate RWD OM 642.960	Inner diameter:64.5mm	Spring Mounting	**GRM12632**
3.2 (160 kw)	2000.05-2007.02	Rear Axle Left & Right Upper	Saloon RWD M 112.946	Inner diameter:63.5mm	Spring Mounting	**GRM12629**
	2000.05-2007.02	Rear Axle Left & Right Upper	Saloon RWD M 112.946	Inner diameter:66mm	Spring Mounting	**GRM12631**
	2000.05-2007.02	Rear Axle Left & Right Upper	Saloon RWD M 112.946	Inner diameter:64.5mm	Spring Mounting	**GRM12632**
	2001.03-2007.08	Rear Axle Left & Right Upper	Estate RWD M 112.946	Inner diameter:63.5mm	Spring Mounting	**GRM12629**
	2001.03-2007.08	Rear Axle Left & Right Upper	Estate RWD M 112.946	Inner diameter:66mm	Spring Mounting	**GRM12631**
	2001.03-2007.08	Rear Axle Left & Right Upper	Estate RWD M 112.946	Inner diameter:64.5mm	Spring Mounting	**GRM12632**
	2002.07-2007.02	Rear Axle Left & Right Upper	Saloon 4WD M 112.953	Inner diameter:63.5mm	Spring Mounting	**GRM12629**
	2002.07-2007.02	Rear Axle Left & Right Upper	Saloon 4WD M 112.953	Inner diameter:66mm	Spring Mounting	**GRM12631**
	2002.07-2007.02	Rear Axle Left & Right Upper	Saloon 4WD M 112.953	Inner diameter:64.5mm	Spring Mounting	**GRM12632**
	2002.07-2007.08	Rear Axle Left & Right Upper	Estate 4WD M 112.953	Inner diameter:63.5mm	Spring Mounting	**GRM12629**
	2002.07-2007.08	Rear Axle Left & Right Upper	Estate 4WD M 112.953	Inner diameter:66mm	Spring Mounting	**GRM12631**
	2002.07-2007.08	Rear Axle Left & Right Upper	Estate 4WD M 112.953	Inner diameter:64.5mm	Spring Mounting	**GRM12632**
	2002.09-2008.05	Rear Axle Left & Right Upper	Coupe RWD M 112.946	Inner diameter:63.5mm	Spring Mounting	**GRM12629**
	2002.09-2008.05	Rear Axle Left & Right Upper	Coupe RWD M 112.946	Inner diameter:66mm	Spring Mounting	**GRM12631**
	2002.09-2008.05	Rear Axle Left & Right Upper	Coupe RWD M 112.946	Inner diameter:64.5mm	Spring Mounting	**GRM12632**

	YEAR	FITTING POSITION	BODY STYLE & DRIVE TYPE & ENGINE	REMARKS	PRODUCT	G-AP Ref.
MERCEDES-BENZ **C350**						
2.0 (205 kw)	2015.02-2018.05	Front Axle	Estate RWD M 274.920		Protection Boot	**GRM40985**
	2015.02-2018.05	Front Axle Left & Right Upper	Estate RWD M 274.920		Spring Mounting	**GRM52695**
	2015.02-2018.08	Front Axle	Saloon RWD M 274.920		Protection Boot	**GRM40985**
3.0 (165 kw)	2007.08-2011.12	Rear Axle Left & Right	Estate 4WD OM 642.961		Bushing,shock absorber	**GRM36941**
	2007.08-2011.12	Front Axle Left & Right Lower	Estate 4WD OM 642.961		Spring Mounting	**GRM52659**
	2007.08-2011.12	Rear Axle Left & Right Upper	Estate 4WD OM 642.961	Inner diameter:63.5mm	Spring Mounting	**GRM12629**
	2007.08-2011.12	Rear Axle Left & Right Upper	Estate 4WD OM 642.961	Inner diameter:66mm	Spring Mounting	**GRM12631**
	2007.08-2011.12	Rear Axle Left & Right Upper	Estate 4WD OM 642.961	Inner diameter:64.5mm	Spring Mounting	**GRM12632**
	2007.08-2014.08	Front Axle	Estate RWD OM 642.830		Protection Boot	**GRM40659**
	2007.08-2014.08	Rear Axle Left & Right	Estate RWD OM 642.830		Bushing,shock absorber	**GRM36941**
	2007.08-2014.08	Front Axle Left & Right Lower	Estate RWD OM 642.830		Spring Mounting	**GRM52659**
	2009.07-2014.01	Front Axle	Saloon RWD OM 642.960		Protection Boot	**GRM40659**
	2009.07-2014.01	Front Axle	Saloon 4WD OM 642.961		Protection Boot	**GRM40659**
	2009.07-2014.01	Rear Axle Left & Right	Saloon RWD OM 642.960		Bushing,shock absorber	**GRM36941**
	2009.07-2014.01	Rear Axle Left & Right	Saloon 4WD OM 642.961		Bushing,shock absorber	**GRM36941**
	2009.07-2014.01	Front Axle Left & Right Lower	Saloon RWD OM 642.960		Spring Mounting	**GRM52659**
	2009.07-2014.01	Front Axle Left & Right Lower	Saloon 4WD OM 642.961		Spring Mounting	**GRM52659**
	2009.07-2014.01	Rear Axle Left & Right Upper	Saloon RWD OM 642.960	Inner diameter:63.5mm	Spring Mounting	**GRM12629**
	2009.07-2014.01	Rear Axle Left & Right Upper	Saloon 4WD OM 642.961	Inner diameter:63.5mm	Spring Mounting	**GRM12629**
	2009.07-2014.01	Rear Axle Left & Right Upper	Saloon RWD OM 642.960	Inner diameter:66mm	Spring Mounting	**GRM12631**
	2009.07-2014.01	Rear Axle Left & Right Upper	Saloon 4WD OM 642.961	Inner diameter:66mm	Spring Mounting	**GRM12631**
	2009.07-2014.01	Rear Axle Left & Right Upper	Saloon RWD OM 642.960	Inner diameter:64.5mm	Spring Mounting	**GRM12632**
	2009.07-2014.01	Rear Axle Left & Right Upper	Saloon 4WD OM 642.961	Inner diameter:64.5mm	Spring Mounting	**GRM12632**
3.0 (170 kw)	2009.10-2014.01	Front Axle	Saloon RWD OM 642.830		Protection Boot	**GRM40659**
	2009.10-2014.01	Front Axle	Saloon 4WD OM 642.832		Protection Boot	**GRM40659**
	2009.10-2014.01	Rear Axle Left & Right	Saloon RWD OM 642.830		Bushing,shock absorber	**GRM36941**
	2009.10-2014.01	Rear Axle Left & Right	Saloon 4WD OM 642.832		Bushing,shock absorber	**GRM36941**
	2009.10-2014.01	Front Axle Left & Right Lower	Saloon RWD OM 642.830		Spring Mounting	**GRM52659**
	2009.10-2014.01	Front Axle Left & Right Lower	Saloon 4WD OM 642.832		Spring Mounting	**GRM52659**
	2009.10-2014.01	Rear Axle Left & Right Upper	Saloon RWD OM 642.830	Inner diameter:63.5mm	Spring Mounting	**GRM12629**
	2009.10-2014.01	Rear Axle Left & Right Upper	Saloon 4WD OM 642.832	Inner diameter:63.5mm	Spring Mounting	**GRM12629**
	2009.10-2014.01	Rear Axle Left & Right Upper	Saloon RWD OM 642.830	Inner diameter:66mm	Spring Mounting	**GRM12631**
	2009.10-2014.01	Rear Axle Left & Right Upper	Saloon 4WD OM 642.832	Inner diameter:66mm	Spring Mounting	**GRM12631**
	2009.10-2014.01	Rear Axle Left & Right Upper	Saloon RWD OM 642.830	Inner diameter:64.5mm	Spring Mounting	**GRM12632**
	2009.10-2014.01	Rear Axle Left & Right Upper	Saloon 4WD OM 642.832	Inner diameter:64.5mm	Spring Mounting	**GRM12632**
	2009.10-2014.08	Front Axle	Estate RWD OM 642.830		Protection Boot	**GRM40659**
	2009.10-2014.08	Front Axle	Estate 4WD OM 642.832		Protection Boot	**GRM40659**
	2009.10-2014.08	Rear Axle Left & Right	Estate RWD OM 642.830		Bushing,shock absorber	**GRM36941**
	2009.10-2014.08	Rear Axle Left & Right	Estate 4WD OM 642.832		Bushing,shock absorber	**GRM36941**
	2009.10-2014.08	Front Axle Left & Right Lower	Estate RWD OM 642.830		Spring Mounting	**GRM52659**
	2009.10-2014.08	Front Axle Left & Right Lower	Estate 4WD OM 642.832		Spring Mounting	**GRM52659**
	2009.10-2014.08	Rear Axle Left & Right Upper	Estate RWD OM 642.830	Inner diameter:63.5mm	Spring Mounting	**GRM12629**
	2009.10-2014.08	Rear Axle Left & Right Upper	Estate 4WD OM 642.832	Inner diameter:63.5mm	Spring Mounting	**GRM12629**
	2009.10-2014.08	Rear Axle Left & Right Upper	Estate RWD OM 642.830	Inner diameter:66mm	Spring Mounting	**GRM12631**
	2009.10-2014.08	Rear Axle Left & Right Upper	Estate 4WD OM 642.832	Inner diameter:66mm	Spring Mounting	**GRM12631**
	2009.10-2014.08	Rear Axle Left & Right Upper	Estate RWD OM 642.830	Inner diameter:64.5mm	Spring Mounting	**GRM12632**
	2009.10-2014.08	Rear Axle Left & Right Upper	Estate 4WD OM 642.832	Inner diameter:64.5mm	Spring Mounting	**GRM12632**
3.0 (195 kw)	2011.06-2014.01	Front Axle	Saloon RWD OM 642.834		Protection Boot	**GRM40659**
	2011.06-2014.01	Rear Axle Left & Right	Saloon RWD OM 642.834		Bushing,shock absorber	**GRM36941**
	2011.06-2014.01	Front Axle Left & Right Lower	Saloon RWD OM 642.834		Spring Mounting	**GRM52659**
	2011.06-2014.08	Front Axle	Estate RWD OM 642.834		Protection Boot	**GRM40659**
	2011.06-2014.08	Rear Axle Left & Right	Estate RWD OM 642.834		Bushing,shock absorber	**GRM36941**
	2011.06-2014.08	Front Axle Left & Right Lower	Estate RWD OM 642.834		Spring Mounting	**GRM52659**
3.5 (200 kw)	2005.01-2007.02	Rear Axle Left & Right Upper	Saloon RWD M 272.960	Inner diameter:63.5mm	Spring Mounting	**GRM12629**
	2005.01-2007.02	Rear Axle Left & Right Upper	Saloon 4WD M 272.960;M 272.970	Inner diameter:63.5mm	Spring Mounting	**GRM12629**
	2005.01-2007.02	Rear Axle Left & Right Upper	Saloon RWD M 272.960	Inner diameter:66mm	Spring Mounting	**GRM12631**
	2005.01-2007.02	Rear Axle Left & Right Upper	Saloon 4WD M 272.960;M 272.970	Inner diameter:66mm	Spring Mounting	**GRM12631**
	2005.01-2007.02	Rear Axle Left & Right Upper	Saloon RWD M 272.960	Inner diameter:64.5mm	Spring Mounting	**GRM12632**
	2005.01-2007.02	Rear Axle Left & Right Upper	Saloon 4WD M 272.960;M 272.970	Inner diameter:64.5mm	Spring Mounting	**GRM12632**
	2005.01-2007.08	Rear Axle Left & Right Upper	Estate RWD M 272.960	Inner diameter:63.5mm	Spring Mounting	**GRM12629**
	2005.01-2007.08	Rear Axle Left & Right Upper	Estate 4WD M 272.970	Inner diameter:63.5mm	Spring Mounting	**GRM12629**
	2005.01-2007.08	Rear Axle Left & Right Upper	Estate RWD M 272.960	Inner diameter:66mm	Spring Mounting	**GRM12631**
	2005.01-2007.08	Rear Axle Left & Right Upper	Estate 4WD M 272.970	Inner diameter:66mm	Spring Mounting	**GRM12631**
	2005.01-2007.08	Rear Axle Left & Right Upper	Estate RWD M 272.960	Inner diameter:64.5mm	Spring Mounting	**GRM12632**

	YEAR	FITTING POSITION	BODY STYLE & DRIVE TYPE & ENGINE	REMARKS	PRODUCT	G-AP Ref.
MERCEDES-BENZ						
C350						
3.5 (200 kw)	2005.01-2007.08	Rear Axle Left & Right Upper	Estate 4WD M 272.970	Inner diameter:64.5mm	Spring Mounting	**GRM12632**
	2005.01-2008.05	Rear Axle Left & Right Upper	Coupe RWD M 272.960	Inner diameter:63.5mm	Spring Mounting	**GRM12629**
	2005.01-2008.05	Rear Axle Left & Right Upper	Coupe RWD M 272.960	Inner diameter:66mm	Spring Mounting	**GRM12631**
	2005.01-2008.05	Rear Axle Left & Right Upper	Coupe RWD M 272.960	Inner diameter:64.5mm	Spring Mounting	**GRM12632**
	2007.01-2014.01	Front Axle	Saloon RWD M 272.961		Protection Boot	**GRM40659**
	2007.01-2014.01	Rear Axle Left & Right	Saloon RWD M 272.961		Bushing,shock absorber	**GRM36941**
	2007.01-2014.01	Front Axle Left & Right Lower	Saloon RWD M 272.961		Spring Mounting	**GRM52659**
	2007.01-2014.01	Rear Axle Left & Right Upper	Saloon RWD M 272.961	Inner diameter:63.5mm	Spring Mounting	**GRM12629**
	2007.01-2014.01	Rear Axle Left & Right Upper	Saloon RWD M 272.961	Inner diameter:66mm	Spring Mounting	**GRM12631**
	2007.01-2014.01	Rear Axle Left & Right Upper	Saloon RWD M 272.961	Inner diameter:64.5mm	Spring Mounting	**GRM12632**
	2007.07-2014.01	Front Axle	Saloon 4WD M 272.971		Protection Boot	**GRM40659**
	2007.07-2014.01	Rear Axle Left & Right	Saloon 4WD M 272.971		Bushing,shock absorber	**GRM36941**
	2007.07-2014.01	Front Axle Left & Right Lower	Saloon 4WD M 272.971		Spring Mounting	**GRM52659**
	2007.07-2014.01	Rear Axle Left & Right Upper	Saloon 4WD M 272.971	Inner diameter:63.5mm	Spring Mounting	**GRM12629**
	2007.07-2014.01	Rear Axle Left & Right Upper	Saloon 4WD M 272.971	Inner diameter:66mm	Spring Mounting	**GRM12631**
	2007.07-2014.01	Rear Axle Left & Right Upper	Saloon 4WD M 272.971	Inner diameter:64.5mm	Spring Mounting	**GRM12632**
	2007.08-2014.08	Front Axle	Estate RWD M 272.961		Protection Boot	**GRM40659**
	2007.08-2014.08	Rear Axle Left & Right	Estate RWD M 272.961		Bushing,shock absorber	**GRM36941**
	2007.08-2014.08	Front Axle Left & Right Lower	Estate RWD M 272.961		Spring Mounting	**GRM52659**
	2007.08-2014.08	Rear Axle Left & Right Upper	Estate RWD M 272.961	Inner diameter:63.5mm	Spring Mounting	**GRM12629**
	2007.08-2014.08	Rear Axle Left & Right Upper	Estate RWD M 272.961	Inner diameter:66mm	Spring Mounting	**GRM12631**
	2007.08-2014.08	Rear Axle Left & Right Upper	Estate RWD M 272.961	Inner diameter:64.5mm	Spring Mounting	**GRM12632**
3.5 (215 kw)	2008.09-2014.01	Front Axle	Saloon RWD M 272.982		Protection Boot	**GRM40659**
	2008.09-2014.01	Rear Axle Left & Right	Saloon RWD M 272.982		Bushing,shock absorber	**GRM36941**
	2008.09-2014.01	Front Axle Left & Right Lower	Saloon RWD M 272.982		Spring Mounting	**GRM52659**
	2008.09-2014.01	Rear Axle Left & Right Upper	Saloon RWD M 272.982	Inner diameter:63.5mm	Spring Mounting	**GRM12629**
	2008.09-2014.01	Rear Axle Left & Right Upper	Saloon RWD M 272.982	Inner diameter:66mm	Spring Mounting	**GRM12631**
	2008.09-2014.01	Rear Axle Left & Right Upper	Saloon RWD M 272.982	Inner diameter:64.5mm	Spring Mounting	**GRM12632**
3.5 (225 kw)	2011.01-2014.01	Front Axle	Saloon 4WD M 276.957		Protection Boot	**GRM40659**
	2011.01-2014.01	Front Axle	Saloon RWD M 276.957		Protection Boot	**GRM40659**
	2011.01-2014.01	Rear Axle Left & Right	Saloon 4WD M 276.957		Bushing,shock absorber	**GRM36941**
	2011.01-2014.01	Rear Axle Left & Right	Saloon RWD M 276.957		Bushing,shock absorber	**GRM36941**
	2011.01-2014.01	Front Axle Left & Right Lower	Saloon 4WD M 276.957		Spring Mounting	**GRM52659**
	2011.01-2014.01	Front Axle Left & Right Lower	Saloon RWD M 276.957		Spring Mounting	**GRM52659**
	2011.01-2014.01	Rear Axle Left & Right Upper	Saloon RWD M 276.957	Inner diameter:63.5mm	Spring Mounting	**GRM12629**
	2011.01-2014.01	Rear Axle Left & Right Upper	Saloon RWD M 276.957	Inner diameter:66mm	Spring Mounting	**GRM12631**
	2011.01-2014.01	Rear Axle Left & Right Upper	Saloon RWD M 276.957	Inner diameter:64.5mm	Spring Mounting	**GRM12632**
	2011.06-	Front Axle	Coupe RWD M 276.957		Protection Boot	**GRM40659**
	2011.06-	Front Axle Left & Right Lower	Coupe RWD M 276.957		Spring Mounting	**GRM52659**
	2011.06-2014.08	Front Axle	Estate RWD M 276.957		Protection Boot	**GRM40659**
	2011.06-2014.08	Rear Axle Left & Right	Estate RWD M 276.957		Bushing,shock absorber	**GRM36941**
	2011.06-2014.08	Front Axle Left & Right Lower	Estate RWD M 276.957		Spring Mounting	**GRM52659**
	2011.06-2014.08	Rear Axle Left & Right Upper	Estate RWD M 276.957	Inner diameter:63.5mm	Spring Mounting	**GRM12629**
	2011.06-2014.08	Rear Axle Left & Right Upper	Estate RWD M 276.957	Inner diameter:66mm	Spring Mounting	**GRM12631**
	2011.06-2014.08	Rear Axle Left & Right Upper	Estate RWD M 276.957	Inner diameter:64.5mm	Spring Mounting	**GRM12632**
	2013.09-	Front Axle Left & Right Lower	Coupe 4WD M 276.957		Spring Mounting	**GRM52659**
C36 AMG						
3.6 (206 kw)	1994.01-1998.01	Front Axle	Saloon RWD 104941AMG		Bushing Kit	**GRM10562S**
	1994.01-1998.01	Front Axle Left & Right	Saloon RWD 104941AMG		Spring Mounting	**GRM12600**
	1994.01-1998.01	Rear Axle Left & Right Upper	Saloon RWD 104941AMG	Inner diameter:63.5mm	Spring Mounting	**GRM12629**
	1994.01-1998.01	Rear Axle Left & Right Upper	Saloon RWD 104941AMG	Inner diameter:66mm	Spring Mounting	**GRM12631**
	1994.01-1998.01	Rear Axle Left & Right Upper	Saloon RWD 104941AMG	Inner diameter:64.5mm	Spring Mounting	**GRM12632**
C400						
3.0 (245 kw)	2014.10-2020.11	Front Axle	Saloon 4WD M 276.823		Protection Boot	**GRM40985**
	2014.10-2020.11	Front Axle Left & Right Upper	Saloon 4WD M 276.823		Spring Mounting	**GRM52695**
	2014.10-2021.02	Front Axle	Estate 4WD M 276.823		Protection Boot	**GRM40985**
	2014.10-2021.02	Front Axle Left & Right Upper	Estate 4WD M 276.823		Spring Mounting	**GRM52695**
	2016.04-2022.06	Front Axle	Coupe 4WD M 276.823		Protection Boot	**GRM40985**
	2016.04-2022.06	Front Axle Left & Right Upper	Coupe 4WD M 276.823		Spring Mounting	**GRM52695**
	2016.06-2023.04	Front Axle	Convertible 4WD M 276.823		Protection Boot	**GRM40985**
	2016.06-2023.04	Front Axle Left & Right Upper	Convertible 4WD M 276.823		Spring Mounting	**GRM52695**
C43 AMG						
3.0 (270 kw)	2016.04-2018.05	Front Axle	Coupe 4WD M 276.823		Protection Boot	**GRM40985**
	2016.04-2018.05	Front Axle	Estate 4WD M 276.823		Protection Boot	**GRM40985**

	YEAR	FITTING POSITION	BODY STYLE & DRIVE TYPE & ENGINE	REMARKS	PRODUCT	G-AP Ref.
MERCEDES-BENZ						
C43 AMG						
3.0 (270 kw)	2016.04-2018.05	Front Axle	Saloon 4WD M 276.823		Protection Boot	**GRM40985**
	2016.04-2018.05	Front Axle Left & Right Upper	Coupe 4WD M 276.823		Spring Mounting	**GRM52695**
	2016.04-2018.05	Front Axle Left & Right Upper	Estate 4WD M 276.823		Spring Mounting	**GRM52695**
	2016.04-2018.05	Front Axle Left & Right Upper	Saloon 4WD M 276.823		Spring Mounting	**GRM52695**
	2016.10-2018.05	Front Axle	Convertible 4WD M 276.823		Protection Boot	**GRM40985**
	2016.10-2018.05	Front Axle Left & Right Upper	Convertible 4WD M 276.823		Spring Mounting	**GRM52695**
3.0 (287 kw)	2018.05-2021.02	Front Axle	Estate 4WD M 276.823		Protection Boot	**GRM40985**
	2018.05-2021.05	Front Axle	Saloon 4WD M 276.823		Protection Boot	**GRM40985**
	2018.05-2023.04	Front Axle	Coupe 4WD M 276.823		Protection Boot	**GRM40985**
	2018.05-2023.04	Front Axle	Convertible 4WD M 276.823		Protection Boot	**GRM40985**
	2018.05-2023.04	Front Axle Left & Right Upper	Coupe 4WD M 276.823		Spring Mounting	**GRM52695**
4.3 (225 kw)	1996.12-2000.12	Front Axle	Saloon RWD 113944		Bushing Kit	**GRM10562S**
	1996.12-2000.12	Front Axle Left & Right	Saloon RWD 113944		Spring Mounting	**GRM12600**
	1996.12-2000.12	Rear Axle Left & Right Upper	Saloon RWD 113944	Inner diameter:63.5mm	Spring Mounting	**GRM12629**
	1996.12-2000.12	Rear Axle Left & Right Upper	Saloon RWD 113944	Inner diameter:66mm	Spring Mounting	**GRM12631**
	1996.12-2000.12	Rear Axle Left & Right Upper	Saloon RWD 113944	Inner diameter:64.5mm	Spring Mounting	**GRM12632**
	1997.04-2000.05	Front Axle	Estate RWD 113944		Bushing Kit	**GRM10562S**
	1997.04-2000.05	Front Axle Left & Right	Estate RWD 113944		Spring Mounting	**GRM12600**
	1997.04-2000.05	Rear Axle Left & Right Upper	Estate RWD 113944	Inner diameter:63.5mm	Spring Mounting	**GRM12629**
	1997.04-2000.05	Rear Axle Left & Right Upper	Estate RWD 113944	Inner diameter:66mm	Spring Mounting	**GRM12631**
	1997.04-2000.05	Rear Axle Left & Right Upper	Estate RWD 113944	Inner diameter:64.5mm	Spring Mounting	**GRM12632**
C450 AMG						
3.0 (270 kw)	2015.04-2018.05	Front Axle	Estate 4WD M 276.823		Protection Boot	**GRM40985**
	2015.04-2018.05	Front Axle	Saloon 4WD M 276.823		Protection Boot	**GRM40985**
	2015.04-2018.05	Front Axle Left & Right Upper	Estate 4WD M 276.823		Spring Mounting	**GRM52695**
	2015.04-2018.05	Front Axle Left & Right Upper	Saloon 4WD M 276.823		Spring Mounting	**GRM52695**
C55 AMG						
5.4 (270 kw)	2004.02-2007.02	Rear Axle Left & Right Upper	Saloon RWD M 113.988	Inner diameter:63.5mm	Spring Mounting	**GRM12629**
	2004.02-2007.02	Rear Axle Left & Right Upper	Saloon RWD M 113.988	Inner diameter:66mm	Spring Mounting	**GRM12631**
	2004.02-2007.02	Rear Axle Left & Right Upper	Saloon RWD M 113.988	Inner diameter:64.5mm	Spring Mounting	**GRM12632**
	2004.02-2007.08	Rear Axle Left & Right Upper	Estate RWD M 113.988	Inner diameter:63.5mm	Spring Mounting	**GRM12629**
	2004.02-2007.08	Rear Axle Left & Right Upper	Estate RWD M 113.988	Inner diameter:66mm	Spring Mounting	**GRM12631**
	2004.02-2007.08	Rear Axle Left & Right Upper	Estate RWD M 113.988	Inner diameter:64.5mm	Spring Mounting	**GRM12632**
C63 AMG						
4.0 (350 kw)	2014.10-2021.05	Front Axle	Saloon RWD M 177.980		Protection Boot	**GRM40985**
	2014.10-2021.05	Front Axle Left & Right Upper	Saloon RWD M 177.980		Spring Mounting	**GRM52695**
	2015.10-2021.02	Front Axle	Estate RWD M 177.980		Protection Boot	**GRM40985**
	2015.10-2021.02	Front Axle Left & Right Upper	Estate RWD M 177.980		Spring Mounting	**GRM52695**
	2016.02-2023.04	Front Axle	Coupe RWD M 177.980		Protection Boot	**GRM40985**
	2016.02-2023.04	Front Axle Left & Right Upper	Coupe RWD M 177.980		Spring Mounting	**GRM52695**
	2016.10-2023.04	Front Axle	Convertible RWD M 177.980		Protection Boot	**GRM40985**
	2016.10-2023.04	Front Axle Left & Right Upper	Convertible RWD M 177.980		Spring Mounting	**GRM52695**
4.0 (375 kw)	2014.10-2021.05	Front Axle	Saloon RWD M 177.980		Protection Boot	**GRM40985**
	2014.10-2021.05	Front Axle Left & Right Upper	Saloon RWD M 177.980		Spring Mounting	**GRM52695**
	2015.10-2021.02	Front Axle	Estate RWD M 177.980		Protection Boot	**GRM40985**
	2015.10-2021.02	Front Axle Left & Right Upper	Estate RWD M 177.980		Spring Mounting	**GRM52695**
	2016.02-2023.04	Front Axle	Coupe RWD M 177.980		Protection Boot	**GRM40985**
	2016.02-2023.04	Front Axle Left & Right Upper	Coupe RWD M 177.980		Spring Mounting	**GRM52695**
	2016.10-2023.04	Front Axle	Convertible RWD M 177.980		Protection Boot	**GRM40985**
	2016.10-2023.04	Front Axle Left & Right Upper	Convertible RWD M 177.980		Spring Mounting	**GRM52695**
6.2 (336 kw)	2008.02-2014.01	Front Axle Left & Right Lower	Saloon RWD M 156.985		Spring Mounting	**GRM52659**
	2008.02-2014.01	Rear Axle Left & Right Upper	Saloon RWD M 156.985	Inner diameter:63.5mm	Spring Mounting	**GRM12629**
	2008.02-2014.01	Rear Axle Left & Right Upper	Saloon RWD M 156.985	Inner diameter:66mm	Spring Mounting	**GRM12631**
	2008.02-2014.01	Rear Axle Left & Right Upper	Saloon RWD M 156.985	Inner diameter:64.5mm	Spring Mounting	**GRM12632**
	2008.02-2014.08	Front Axle Left & Right Lower	Estate RWD M 156.985		Spring Mounting	**GRM52659**
	2008.02-2014.08	Rear Axle Left & Right Upper	Estate RWD M 156.985	Inner diameter:63.5mm	Spring Mounting	**GRM12629**
	2008.02-2014.08	Rear Axle Left & Right Upper	Estate RWD M 156.985	Inner diameter:66mm	Spring Mounting	**GRM12631**
	2008.02-2014.08	Rear Axle Left & Right Upper	Estate RWD M 156.985	Inner diameter:64.5mm	Spring Mounting	**GRM12632**
	2011.06-	Front Axle	Coupe RWD M 156.985		Protection Boot	**GRM40659**
	2011.06-	Front Axle Left & Right Lower	Coupe RWD M 156.985		Spring Mounting	**GRM52659**
	2012.09-	Front Axle Left & Right Lower	Coupe RWD M 156.985		Spring Mounting	**GRM52659**
6.2 (358 kw)	2008.02-2014.01	Front Axle Left & Right Lower	Saloon RWD M 156.985		Spring Mounting	**GRM52659**
	2012.01-	Front Axle	Coupe RWD M 156.985		Protection Boot	**GRM40659**
	2012.01-	Front Axle Left & Right Lower	Coupe RWD M 156.985		Spring Mounting	**GRM52659**

	YEAR	FITTING POSITION	BODY STYLE & DRIVE TYPE & ENGINE	REMARKS	PRODUCT	G-AP Ref.
MERCEDES-BENZ						
C63 AMG						
6.2 (358 kw)	2012.01-2014.08	Front Axle Left & Right Lower	Estate RWD M 156.985		Spring Mounting	GRM52659
6.2 (373 kw)	2008.02-2014.01	Front Axle Left & Right Lower	Saloon RWD M 156.985		Spring Mounting	GRM52659
	2012.11-	Front Axle	Coupe RWD M 156.985		Protection Boot	GRM40659
	2012.11-	Front Axle Left & Right Lower	Coupe RWD M 156.985		Spring Mounting	GRM52659
	2013.06-2014.08	Front Axle Left & Right Lower	Estate RWD M 156.985		Spring Mounting	GRM52659
6.2 (380 kw)	2012.01-	Front Axle	Coupe RWD M 156.985		Protection Boot	GRM40659
	2012.01-	Front Axle Left & Right Lower	Coupe RWD M 156.985		Spring Mounting	GRM52659
6.2 (383 kw)	2010.07-2011.08	Front Axle Left & Right Lower	Estate RWD M 156.985		Spring Mounting	GRM52659
	2010.07-2014.01	Front Axle Left & Right Lower	Saloon RWD M 156.985		Spring Mounting	GRM52659
Citan 108D						
1.5 (55 kw)	2012.11-2021.08	Front Axle	Box Body/MPV FWD OM 607.951 (K9K)		Protection Boot	GRM41715
	2012.11-2021.08	Front Axle	MPV FWD OM 607.951 (K9K)		Protection Boot	GRM41715
1.5 (59 kw)	2019.02-2021.08	Front Axle	MPV FWD OM 608.915 (K9K)		Protection Boot	GRM41715
	2019.05-2021.08	Front Axle	Box Body/MPV FWD OM 608.915 (K9K)		Protection Boot	GRM41715
Citan 109D						
1.5 (66 kw)	2012.11-2021.08	Front Axle	Box Body/MPV FWD OM 607.951 (K9K)		Protection Boot	GRM41715
	2012.11-2021.08	Front Axle	MPV FWD OM 607.951 (K9K)		Protection Boot	GRM41715
1.5 (70 kw)	2019.02-2021.08	Front Axle	MPV FWD OM 608.915 (K9K)		Protection Boot	GRM41715
	2019.05-2021.08	Front Axle	Box Body/MPV FWD OM 608.915 (K9K)		Protection Boot	GRM41715
Citan 111D						
1.5 (81 kw)	2013.06-2021.08	Front Axle	Box Body/MPV FWD OM 607.951 (K9K)		Protection Boot	GRM41715
	2013.06-2021.08	Front Axle	MPV FWD OM 607.951 (K9K)		Protection Boot	GRM41715
1.5 (85 kw)	2019.02-2021.08	Front Axle	MPV FWD OM 608.915 (K9K)		Protection Boot	GRM41715
	2019.05-2021.08	Front Axle	Box Body/MPV FWD OM 608.915 (K9K)		Protection Boot	GRM41715
Citan 112						
1.2 (84 kw)	2013.06-2021.08	Front Axle	Box Body/MPV FWD M 200.711		Protection Boot	GRM41715
	2013.06-2021.08	Front Axle	MPV FWD M 200.711		Protection Boot	GRM41715
CLA180						
1.3 (100 kw)	2019.03-	Rear Axle Left & Right Lower Inner	Coupe FWD M 282.914		Knuckle Bushing	GRM50378
	2019.06-	Rear Axle Left & Right Lower Inner	Estate FWD M 282.914		Knuckle Bushing	GRM50378
	2023.03-	Rear Axle Left & Right Lower Inner	Coupe FWD 282.814		Knuckle Bushing	GRM50378
	2023.03-	Rear Axle Left & Right Lower Inner	Estate FWD 282.814		Knuckle Bushing	GRM50378
1.5 (80 kw)	2013.10-2018.05	Front Axle	Coupe FWD OM 607.951 (K9K)		Protection Boot	GRM40659
	2013.10-2018.05	Rear Axle Left & Right Lower Outer	Coupe FWD OM 607.951 (K9K)		Knuckle Bushing	GRM50258
	2015.07-2018.05	Front Axle	Estate FWD OM 607.951 (K9K)		Protection Boot	GRM40659
	2015.07-2018.05	Rear Axle Left & Right Lower Outer	Estate FWD OM 607.951 (K9K)		Knuckle Bushing	GRM50258
1.5 (85 kw)	2019.03-	Rear Axle Left & Right Lower Inner	Coupe FWD OM 608.915 (K9K)		Knuckle Bushing	GRM50378
	2019.06-	Rear Axle Left & Right Lower Inner	Estate FWD OM 608.915 (K9K)		Knuckle Bushing	GRM50378
1.6 (90 kw)	2013.01-2019.03	Front Axle	Coupe FWD M 270.910		Protection Boot	GRM40659
	2013.01-2019.03	Rear Axle Left & Right Lower Outer	Coupe FWD M 270.910		Knuckle Bushing	GRM50258
	2015.01-2019.03	Front Axle	Estate FWD M 270.910		Protection Boot	GRM40659
	2015.01-2019.03	Rear Axle Left & Right Lower Outer	Estate FWD M 270.910		Knuckle Bushing	GRM50258
2.0 (85 kw)	2020.10-	Rear Axle Left & Right Lower Inner	Coupe FWD OM 654.920		Knuckle Bushing	GRM50378
	2020.10-	Rear Axle Left & Right Lower Inner	Estate FWD OM 654.920		Knuckle Bushing	GRM50378
CLA200						
1.3 (110 kw)	2019.03-	Rear Axle Left & Right Lower Inner	Coupe FWD M 282.914		Knuckle Bushing	GRM50378
	2019.06-	Rear Axle Left & Right Lower Inner	Estate FWD M 282.914		Knuckle Bushing	GRM50378
1.3 (120 kw)	2019.03-	Rear Axle Left & Right Lower Inner	Coupe FWD M 282.914;282.814		Knuckle Bushing	GRM50378
	2019.06-	Rear Axle Left & Right Lower Inner	Estate FWD M 282.914;282.814		Knuckle Bushing	GRM50378
	2020.10-	Rear Axle Left & Right Lower Inner	Coupe 4WD M 282.914		Knuckle Bushing	GRM50378
	2023.03-	Rear Axle Left & Right Lower Inner	Coupe FWD 282.814		Knuckle Bushing	GRM50378
	2023.03-	Rear Axle Left & Right Lower Inner	Estate FWD 282.814		Knuckle Bushing	GRM50378
1.6 (110 kw)	2018.07-2019.03	Rear Axle Left & Right Lower Outer	Coupe FWD M 270.910		Knuckle Bushing	GRM50258
1.6 (115 kw)	2013.01-2019.03	Front Axle	Coupe FWD M 270.910		Protection Boot	GRM40659
	2013.01-2019.03	Rear Axle Left & Right Lower Outer	Coupe FWD M 270.910		Knuckle Bushing	GRM50258
	2015.01-2019.03	Front Axle	Estate FWD M 270.910		Protection Boot	GRM40659
	2015.01-2019.03	Rear Axle Left & Right Lower Outer	Estate FWD M 270.910		Knuckle Bushing	GRM50258
	2015.06-2019.03	Rear Axle Left & Right Lower Outer	Coupe FWD M 270.910		Knuckle Bushing	GRM50258
1.8 (100 kw)	2013.06-2014.08	Front Axle	Coupe FWD OM 651.901		Protection Boot	GRM40659
	2013.06-2014.08	Rear Axle Left & Right Lower Outer	Coupe FWD OM 651.901		Knuckle Bushing	GRM50258
2.0 (110 kw)	2019.04-	Rear Axle Left & Right Lower Inner	Coupe FWD OM 654.920		Knuckle Bushing	GRM50378
	2019.04-	Rear Axle Left & Right Lower Inner	Coupe 4WD OM 654.920		Knuckle Bushing	GRM50378
	2019.06-	Rear Axle Left & Right Lower Inner	Estate FWD OM 654.920		Knuckle Bushing	GRM50378
	2019.10-	Rear Axle Left & Right Lower Inner	Estate 4WD OM 654.920		Knuckle Bushing	GRM50378

	YEAR	FITTING POSITION	BODY STYLE & DRIVE TYPE & ENGINE	REMARKS	PRODUCT	G-AP Ref.
MERCEDES-BENZ						
CLA200						
2.0 (135 kw)	2015.08-2019.03	Rear Axle Left & Right Lower Outer	Coupe FWD M 270.920		Knuckle Bushing	**GRM50258**
2.2 (100 kw)	2014.07-2019.03	Front Axle	Coupe 4WD OM 651.930		Protection Boot	**GRM40659**
	2014.07-2019.03	Front Axle	Coupe FWD OM 651.930		Protection Boot	**GRM40659**
	2014.07-2019.03	Rear Axle Left & Right Lower Outer	Coupe 4WD OM 651.930		Knuckle Bushing	**GRM50258**
	2014.07-2019.03	Rear Axle Left & Right Lower Outer	Coupe FWD OM 651.930		Knuckle Bushing	**GRM50258**
	2015.01-2019.03	Front Axle	Estate 4WD OM 651.930		Protection Boot	**GRM40659**
	2015.01-2019.03	Front Axle	Estate FWD OM 651.930		Protection Boot	**GRM40659**
	2015.01-2019.03	Rear Axle Left & Right Lower Outer	Estate 4WD OM 651.930		Knuckle Bushing	**GRM50258**
	2015.01-2019.03	Rear Axle Left & Right Lower Outer	Estate FWD OM 651.930		Knuckle Bushing	**GRM50258**
CLA220						
2.0 (135 kw)	2016.04-2019.03	Front Axle	Coupe 4WD M 270.920		Protection Boot	**GRM40659**
	2016.04-2019.03	Front Axle	Estate 4WD M 270.920		Protection Boot	**GRM40659**
	2016.04-2019.03	Rear Axle Left & Right Lower Outer	Coupe 4WD M 270.920		Knuckle Bushing	**GRM50258**
	2016.04-2019.03	Rear Axle Left & Right Lower Outer	Estate 4WD M 270.920		Knuckle Bushing	**GRM50258**
	2016.04-2019.03	Rear Axle Left & Right Lower Outer	Coupe FWD M 270.920		Knuckle Bushing	**GRM50258**
2.0 (140 kw)	2019.03-	Rear Axle Left & Right Lower Inner	Coupe 4WD M 260.920		Knuckle Bushing	**GRM50378**
	2019.03-	Rear Axle Left & Right Lower Inner	Coupe FWD M 260.920		Knuckle Bushing	**GRM50378**
	2019.04-	Rear Axle Left & Right Lower Inner	Coupe FWD OM 654.920		Knuckle Bushing	**GRM50378**
	2019.06-	Rear Axle Left & Right Lower Inner	Estate FWD M 260.920		Knuckle Bushing	**GRM50378**
	2019.06-	Rear Axle Left & Right Lower Inner	Estate FWD OM 654.920		Knuckle Bushing	**GRM50378**
	2019.10-	Rear Axle Left & Right Lower Inner	Estate 4WD OM 654.920		Knuckle Bushing	**GRM50378**
	2020.07-	Rear Axle Left & Right Lower Inner	Coupe 4WD OM 654.920		Knuckle Bushing	**GRM50378**
	2023.03-	Rear Axle Left & Right Lower Inner	Coupe 4WD 260.920		Knuckle Bushing	**GRM50378**
2.2 (120 kw)	2013.01-2019.03	Front Axle	Coupe FWD OM 651.930		Protection Boot	**GRM40659**
	2013.01-2019.03	Rear Axle Left & Right Lower Outer	Coupe FWD OM 651.930		Knuckle Bushing	**GRM50258**
	2014.08-2019.03	Front Axle	Coupe 4WD OM 651.930		Protection Boot	**GRM40659**
	2014.08-2019.03	Rear Axle Left & Right Lower Outer	Coupe 4WD OM 651.930		Knuckle Bushing	**GRM50258**
	2015.01-2019.03	Front Axle	Estate FWD OM 651.930		Protection Boot	**GRM40659**
	2015.01-2019.03	Rear Axle Left & Right Lower Outer	Estate FWD OM 651.930		Knuckle Bushing	**GRM50258**
	2015.09-2019.03	Front Axle	Estate 4WD OM 651.930		Protection Boot	**GRM40659**
	2015.09-2019.03	Rear Axle Left & Right Lower Outer	Estate 4WD OM 651.930		Knuckle Bushing	**GRM50258**
2.2 (125 kw)	2013.01-2019.03	Front Axle	Coupe FWD OM 651.930		Protection Boot	**GRM40659**
	2013.01-2019.03	Rear Axle Left & Right Lower Outer	Coupe FWD OM 651.930		Knuckle Bushing	**GRM50258**
	2014.07-2019.03	Front Axle	Coupe 4WD OM 651.930		Protection Boot	**GRM40659**
	2014.07-2019.03	Rear Axle Left & Right Lower Outer	Coupe 4WD OM 651.930		Knuckle Bushing	**GRM50258**
	2018.07-2019.03	Rear Axle Left & Right Lower Outer	Estate 4WD OM 651.930		Knuckle Bushing	**GRM50258**
	2018.07-2019.03	Rear Axle Left & Right Lower Outer	Estate FWD OM 651.930		Knuckle Bushing	**GRM50258**
2.2 (130 kw)	2014.09-2019.03	Front Axle	Coupe 4WD OM 651.930		Protection Boot	**GRM40659**
	2014.09-2019.03	Front Axle	Coupe FWD OM 651.930		Protection Boot	**GRM40659**
	2014.09-2019.03	Rear Axle Left & Right Lower Outer	Coupe 4WD OM 651.930		Knuckle Bushing	**GRM50258**
	2014.09-2019.03	Rear Axle Left & Right Lower Outer	Coupe FWD OM 651.930		Knuckle Bushing	**GRM50258**
	2015.01-2019.03	Front Axle	Estate FWD OM 651.930		Protection Boot	**GRM40659**
	2015.01-2019.03	Front Axle	Estate 4WD OM 651.930		Protection Boot	**GRM40659**
	2015.01-2019.03	Rear Axle Left & Right Lower Outer	Estate FWD OM 651.930		Knuckle Bushing	**GRM50258**
	2015.01-2019.03	Rear Axle Left & Right Lower Outer	Estate 4WD OM 651.930		Knuckle Bushing	**GRM50258**
CLA250						
1.3 (160 kw)	2020.06-	Rear Axle Left & Right Lower Inner	Coupe FWD M 282.914		Knuckle Bushing	**GRM50378**
	2020.06-	Rear Axle Left & Right Lower Inner	Estate FWD M 282.914		Knuckle Bushing	**GRM50378**
2.0 (155 kw)	2013.01-2019.03	Front Axle	Coupe FWD M 270.920		Protection Boot	**GRM40659**
	2013.01-2019.03	Rear Axle Left & Right Lower Outer	Coupe FWD M 270.920		Knuckle Bushing	**GRM50258**
	2013.07-2019.03	Front Axle	Coupe 4WD M 270.920		Protection Boot	**GRM40659**
	2013.07-2019.03	Rear Axle Left & Right Lower Outer	Coupe 4WD M 270.920		Knuckle Bushing	**GRM50258**
	2015.01-2019.03	Front Axle	Estate FWD M 270.920		Protection Boot	**GRM40659**
	2015.01-2019.03	Front Axle	Estate 4WD M 270.920		Protection Boot	**GRM40659**
	2015.01-2019.03	Rear Axle Left & Right Lower Outer	Estate FWD M 270.920		Knuckle Bushing	**GRM50258**
	2015.01-2019.03	Rear Axle Left & Right Lower Outer	Estate 4WD M 270.920		Knuckle Bushing	**GRM50258**
2.0 (160 kw)	2015.07-2019.03	Front Axle	Coupe FWD M 270.920		Protection Boot	**GRM40659**
	2015.07-2019.03	Front Axle	Coupe 4WD M 270.920		Protection Boot	**GRM40659**
	2015.07-2019.03	Front Axle	Estate 4WD M 270.920		Protection Boot	**GRM40659**
	2015.07-2019.03	Rear Axle Left & Right Lower Outer	Coupe FWD M 270.920		Knuckle Bushing	**GRM50258**
	2015.07-2019.03	Rear Axle Left & Right Lower Outer	Coupe 4WD M 270.920		Knuckle Bushing	**GRM50258**
	2015.07-2019.03	Rear Axle Left & Right Lower Outer	Estate 4WD M 270.920		Knuckle Bushing	**GRM50258**
2.0 (165 kw)	2019.03-	Rear Axle Left & Right Lower Inner	Coupe FWD M 260.920		Knuckle Bushing	**GRM50378**
	2019.03-	Rear Axle Left & Right Lower Inner	Coupe 4WD M 260.920		Knuckle Bushing	**GRM50378**

	YEAR	FITTING POSITION	BODY STYLE & DRIVE TYPE & ENGINE	REMARKS	PRODUCT	G-AP Ref.
MERCEDES-BENZ						
CLA250						
2.0 (165 kw)	2019.06-	Rear Axle Left & Right Lower Inner	Estate FWD M 260.920		Knuckle Bushing	**GRM50378**
	2019.06-	Rear Axle Left & Right Lower Inner	Estate 4WD M 260.920		Knuckle Bushing	**GRM50378**
	2023.03-	Rear Axle Left & Right Lower Inner	Coupe 4WD 260.920		Knuckle Bushing	**GRM50378**
	2023.03-	Rear Axle Left & Right Lower Inner	Estate 4WD 260.920		Knuckle Bushing	**GRM50378**
CLA35 AMG						
2.0 (225 kw)	2019.04-	Rear Axle Left & Right Lower Inner	Coupe 4WD M 260.920		Knuckle Bushing	**GRM50378**
	2019.06-	Rear Axle Left & Right Lower Inner	Estate 4WD M 260.920		Knuckle Bushing	**GRM50378**
	2023.03-	Rear Axle Left & Right Lower Inner	Coupe 4WD 260.920		Knuckle Bushing	**GRM50378**
	2023.03-	Rear Axle Left & Right Lower Inner	Estate 4WD 260.920		Knuckle Bushing	**GRM50378**
CLA45 AMG						
2.0 (265 kw)	2013.07-2019.03	Front Axle	Coupe 4WD M 133.980		Protection Boot	**GRM40659**
	2015.01-2015.07	Front Axle	Estate 4WD M 133.980		Protection Boot	**GRM40659**
2.0 (280 kw)	2015.07-2019.03	Front Axle	Estate 4WD M 133.980		Protection Boot	**GRM40659**
	2015.07-2019.03	Front Axle	Coupe 4WD M 133.980		Protection Boot	**GRM40659**
2.0 (285 kw)	2019.07-	Rear Axle Left & Right Lower Inner	Coupe 4WD M 139.980		Knuckle Bushing	**GRM50378**
	2019.07-	Rear Axle Left & Right Lower Inner	Estate 4WD M 139.980		Knuckle Bushing	**GRM50378**
2.0 (310 kw)	2019.07-	Rear Axle Left & Right Lower Inner	Coupe 4WD M 139.980		Knuckle Bushing	**GRM50378**
	2019.07-	Rear Axle Left & Right Lower Inner	Estate 4WD M 139.980		Knuckle Bushing	**GRM50378**
CLC160						
1.6 (95 kw)	2009.02-2011.06	Rear Axle Left & Right Upper	Coupe RWD M 271.911	Inner diameter:63.5mm	Spring Mounting	**GRM12629**
	2009.02-2011.06	Rear Axle Left & Right Upper	Coupe RWD M 271.911	Inner diameter:66mm	Spring Mounting	**GRM12631**
	2009.02-2011.06	Rear Axle Left & Right Upper	Coupe RWD M 271.911	Inner diameter:64.5mm	Spring Mounting	**GRM12632**
CLC180						
1.8 (105 kw)	2008.05-2011.06	Rear Axle Left & Right Upper	Coupe RWD M 271.946	Inner diameter:63.5mm	Spring Mounting	**GRM12629**
	2008.05-2011.06	Rear Axle Left & Right Upper	Coupe RWD M 271.946	Inner diameter:66mm	Spring Mounting	**GRM12631**
	2008.05-2011.06	Rear Axle Left & Right Upper	Coupe RWD M 271.946	Inner diameter:64.5mm	Spring Mounting	**GRM12632**
CLC200						
1.8 (135 kw)	2008.05-2011.06	Rear Axle Left & Right Upper	Coupe RWD M 271.957	Inner diameter:63.5mm	Spring Mounting	**GRM12629**
	2008.05-2011.06	Rear Axle Left & Right Upper	Coupe RWD M 271.957	Inner diameter:66mm	Spring Mounting	**GRM12631**
	2008.05-2011.06	Rear Axle Left & Right Upper	Coupe RWD M 271.957	Inner diameter:64.5mm	Spring Mounting	**GRM12632**
2.2 (90 kw)	2008.05-2011.06	Rear Axle Left & Right Upper	Coupe RWD OM 646.962	Inner diameter:63.5mm	Spring Mounting	**GRM12629**
	2008.05-2011.06	Rear Axle Left & Right Upper	Coupe RWD OM 646.962	Inner diameter:66mm	Spring Mounting	**GRM12631**
	2008.05-2011.06	Rear Axle Left & Right Upper	Coupe RWD OM 646.962	Inner diameter:64.5mm	Spring Mounting	**GRM12632**
CLC220						
2.2 (110 kw)	2008.05-2011.06	Rear Axle Left & Right Upper	Coupe RWD OM 646.963	Inner diameter:63.5mm	Spring Mounting	**GRM12629**
	2008.05-2011.06	Rear Axle Left & Right Upper	Coupe RWD OM 646.963	Inner diameter:66mm	Spring Mounting	**GRM12631**
	2008.05-2011.06	Rear Axle Left & Right Upper	Coupe RWD OM 646.963	Inner diameter:64.5mm	Spring Mounting	**GRM12632**
CLC230						
2.5 (150 kw)	2008.05-2011.06	Rear Axle Left & Right Upper	Coupe RWD M 272.920	Inner diameter:63.5mm	Spring Mounting	**GRM12629**
	2008.05-2011.06	Rear Axle Left & Right Upper	Coupe RWD M 272.920	Inner diameter:66mm	Spring Mounting	**GRM12631**
	2008.05-2011.06	Rear Axle Left & Right Upper	Coupe RWD M 272.920	Inner diameter:64.5mm	Spring Mounting	**GRM12632**
CLC350						
3.5 (200 kw)	2008.05-2011.06	Rear Axle Left & Right Upper	Coupe RWD M 272.960	Inner diameter:63.5mm	Spring Mounting	**GRM12629**
	2008.05-2011.06	Rear Axle Left & Right Upper	Coupe RWD M 272.960	Inner diameter:66mm	Spring Mounting	**GRM12631**
	2008.05-2011.06	Rear Axle Left & Right Upper	Coupe RWD M 272.960	Inner diameter:64.5mm	Spring Mounting	**GRM12632**
CLK200						
1.8 (120 kw)	2002.09-2009.05	Rear Axle Left & Right Upper	Coupe RWD M 271.940	Inner diameter:63.5mm	Spring Mounting	**GRM12629**
	2002.09-2009.05	Rear Axle Left & Right Upper	Coupe RWD M 271.940	Inner diameter:66mm	Spring Mounting	**GRM12631**
	2002.09-2009.05	Rear Axle Left & Right Upper	Coupe RWD M 271.940	Inner diameter:64.5mm	Spring Mounting	**GRM12632**
	2003.02-2010.03	Rear Axle Left & Right Upper	Convertible RWD M 271.940	Inner diameter:63.5mm	Spring Mounting	**GRM12629**
	2003.02-2010.03	Rear Axle Left & Right Upper	Convertible RWD M 271.940	Inner diameter:66mm	Spring Mounting	**GRM12631**
	2003.02-2010.03	Rear Axle Left & Right Upper	Convertible RWD M 271.940	Inner diameter:64.5mm	Spring Mounting	**GRM12632**
1.8 (125 kw)	2003.07-2009.05	Rear Axle Left & Right Upper	Coupe RWD M 271.942	Inner diameter:63.5mm	Spring Mounting	**GRM12629**
	2003.07-2009.05	Rear Axle Left & Right Upper	Coupe RWD M 271.942	Inner diameter:66mm	Spring Mounting	**GRM12631**
	2003.07-2009.05	Rear Axle Left & Right Upper	Coupe RWD M 271.942	Inner diameter:64.5mm	Spring Mounting	**GRM12632**
1.8 (135 kw)	2006.10-2009.05	Rear Axle Left & Right Upper	Coupe RWD M 271.955	Inner diameter:63.5mm	Spring Mounting	**GRM12629**
	2006.10-2009.05	Rear Axle Left & Right Upper	Coupe RWD M 271.955	Inner diameter:66mm	Spring Mounting	**GRM12631**
	2006.10-2009.05	Rear Axle Left & Right Upper	Coupe RWD M 271.955	Inner diameter:64.5mm	Spring Mounting	**GRM12632**
	2006.10-2010.03	Rear Axle Left & Right Upper	Convertible RWD M 271.955	Inner diameter:63.5mm	Spring Mounting	**GRM12629**
	2006.10-2010.03	Rear Axle Left & Right Upper	Convertible RWD M 271.955	Inner diameter:66mm	Spring Mounting	**GRM12631**
	2006.10-2010.03	Rear Axle Left & Right Upper	Convertible RWD M 271.955	Inner diameter:64.5mm	Spring Mounting	**GRM12632**
2.0 (100 kw)	1997.04-2000.05	Front Axle	Coupe RWD 111945		Bushing Kit	**GRM10562S**
	1997.04-2000.05	Front Axle Left & Right	Coupe RWD 111945		Spring Mounting	**GRM12600**
	1997.04-2000.05	Rear Axle Left & Right Upper	Coupe RWD 111945	Inner diameter:63.5mm	Spring Mounting	**GRM12629**

	YEAR	FITTING POSITION	BODY STYLE & DRIVE TYPE & ENGINE	REMARKS	PRODUCT	G-AP Ref.
MERCEDES-BENZ						
CLK200						
2.0 (100 kw)	1997.04-2000.05	Rear Axle Left & Right Upper	Coupe RWD 111945	Inner diameter:66mm	Spring Mounting	**GRM12631**
	1997.04-2000.05	Rear Axle Left & Right Upper	Coupe RWD 111945	Inner diameter:64.5mm	Spring Mounting	**GRM12632**
	1998.06-2002.03	Front Axle	Cabriolet RWD 111945		Bushing Kit	**GRM10562S**
	1998.06-2002.03	Front Axle Left & Right	Cabriolet RWD 111945	Inner diameter:71.5mm	Spring Mounting	**GRM12600**
	1998.06-2002.03	Rear Axle Left & Right Upper	Cabriolet RWD 111945	Inner diameter:63.5mm	Spring Mounting	**GRM12629**
	1998.06-2002.03	Rear Axle Left & Right Upper	Cabriolet RWD 111945	Inner diameter:66mm	Spring Mounting	**GRM12631**
	1998.06-2002.03	Rear Axle Left & Right Upper	Cabriolet RWD 111945	Inner diameter:64.5mm	Spring Mounting	**GRM12632**
2.0 (120 kw)	2000.06-2002.07	Front Axle	Cabriolet RWD 111956		Bushing Kit	**GRM10562S**
	2000.06-2002.07	Front Axle	Coupe RWD 111956		Bushing Kit	**GRM10562S**
	2000.06-2002.07	Rear Axle Left & Right Upper	Cabriolet RWD 111956	Inner diameter:63.5mm	Spring Mounting	**GRM12629**
	2000.06-2002.07	Rear Axle Left & Right Upper	Coupe RWD 111956	Inner diameter:63.5mm	Spring Mounting	**GRM12629**
	2000.06-2002.07	Rear Axle Left & Right Upper	Cabriolet RWD 111956	Inner diameter:66mm	Spring Mounting	**GRM12631**
	2000.06-2002.07	Rear Axle Left & Right Upper	Coupe RWD 111956	Inner diameter:66mm	Spring Mounting	**GRM12631**
	2000.06-2002.07	Rear Axle Left & Right Upper	Cabriolet RWD 111956	Inner diameter:64.5mm	Spring Mounting	**GRM12632**
	2000.06-2002.07	Rear Axle Left & Right Upper	Coupe RWD 111956	Inner diameter:64.5mm	Spring Mounting	**GRM12632**
2.0 (141 kw)	1997.06-2000.06	Front Axle	Coupe RWD 111944		Bushing Kit	**GRM10562S**
	1997.06-2000.06	Rear Axle Left & Right Upper	Coupe RWD 111944	Inner diameter:63.5mm	Spring Mounting	**GRM12629**
	1997.06-2000.06	Rear Axle Left & Right Upper	Coupe RWD 111944	Inner diameter:66mm	Spring Mounting	**GRM12631**
	1997.06-2000.06	Rear Axle Left & Right Upper	Coupe RWD 111944	Inner diameter:64.5mm	Spring Mounting	**GRM12632**
	1998.06-2000.06	Front Axle	Cabriolet RWD 111944		Bushing Kit	**GRM10562S**
	1998.06-2000.06	Rear Axle Left & Right Upper	Cabriolet RWD 111944	Inner diameter:63.5mm	Spring Mounting	**GRM12629**
	1998.06-2000.06	Rear Axle Left & Right Upper	Cabriolet RWD 111944	Inner diameter:66mm	Spring Mounting	**GRM12631**
	1998.06-2000.06	Rear Axle Left & Right Upper	Cabriolet RWD 111944	Inner diameter:64.5mm	Spring Mounting	**GRM12632**
CLK220						
2.2 (110 kw)	2005.01-2009.05	Rear Axle Left & Right Upper	Coupe RWD OM 646.966	Inner diameter:63.5mm	Spring Mounting	**GRM12629**
	2005.01-2009.05	Rear Axle Left & Right Upper	Coupe RWD OM 646.966	Inner diameter:66mm	Spring Mounting	**GRM12631**
	2005.01-2009.05	Rear Axle Left & Right Upper	Coupe RWD OM 646.966	Inner diameter:64.5mm	Spring Mounting	**GRM12632**
CLK230						
2.3 (142 kw)	1997.04-2000.05	Front Axle	Coupe RWD 111975		Bushing Kit	**GRM10562S**
	1997.04-2000.05	Rear Axle Left & Right Upper	Coupe RWD 111975	Inner diameter:63.5mm	Spring Mounting	**GRM12629**
	1997.04-2000.05	Rear Axle Left & Right Upper	Coupe RWD 111975	Inner diameter:66mm	Spring Mounting	**GRM12631**
	1997.04-2000.05	Rear Axle Left & Right Upper	Coupe RWD 111975	Inner diameter:64.5mm	Spring Mounting	**GRM12632**
	1998.06-2000.05	Front Axle	Cabriolet RWD 111975		Bushing Kit	**GRM10562S**
	1998.06-2000.05	Rear Axle Left & Right Upper	Cabriolet RWD 111975	Inner diameter:63.5mm	Spring Mounting	**GRM12629**
	1998.06-2000.05	Rear Axle Left & Right Upper	Cabriolet RWD 111975	Inner diameter:66mm	Spring Mounting	**GRM12631**
	1998.06-2000.05	Rear Axle Left & Right Upper	Cabriolet RWD 111975	Inner diameter:64.5mm	Spring Mounting	**GRM12632**
2.3 (145 kw)	1999.09-2002.07	Front Axle	Cabriolet RWD 111982		Bushing Kit	**GRM10562S**
	1999.09-2002.07	Rear Axle Left & Right Upper	Cabriolet RWD 111982	Inner diameter:63.5mm	Spring Mounting	**GRM12629**
	1999.09-2002.07	Rear Axle Left & Right Upper	Cabriolet RWD 111982	Inner diameter:66mm	Spring Mounting	**GRM12631**
	1999.09-2002.07	Rear Axle Left & Right Upper	Cabriolet RWD 111982	Inner diameter:64.5mm	Spring Mounting	**GRM12632**
	1999.09-2003.01	Front Axle	Coupe RWD 111982		Bushing Kit	**GRM10562S**
	1999.09-2003.01	Rear Axle Left & Right Upper	Coupe RWD 111982	Inner diameter:63.5mm	Spring Mounting	**GRM12629**
	1999.09-2003.01	Rear Axle Left & Right Upper	Coupe RWD 111982	Inner diameter:66mm	Spring Mounting	**GRM12631**
	1999.09-2003.01	Rear Axle Left & Right Upper	Coupe RWD 111982	Inner diameter:64.5mm	Spring Mounting	**GRM12632**
CLK240						
2.6 (125 kw)	2002.06-2009.05	Rear Axle Left & Right Upper	Coupe RWD M 112.912	Inner diameter:63.5mm	Spring Mounting	**GRM12629**
	2002.06-2009.05	Rear Axle Left & Right Upper	Coupe RWD M 112.912	Inner diameter:66mm	Spring Mounting	**GRM12631**
	2002.06-2009.05	Rear Axle Left & Right Upper	Coupe RWD M 112.912	Inner diameter:64.5mm	Spring Mounting	**GRM12632**
	2003.02-2010.03	Rear Axle Left & Right Upper	Convertible RWD M 112.912	Inner diameter:63.5mm	Spring Mounting	**GRM12629**
	2003.02-2010.03	Rear Axle Left & Right Upper	Convertible RWD M 112.912	Inner diameter:66mm	Spring Mounting	**GRM12631**
	2003.02-2010.03	Rear Axle Left & Right Upper	Convertible RWD M 112.912	Inner diameter:64.5mm	Spring Mounting	**GRM12632**
CLK270						
2.7 (125 kw)	2002.10-2009.05	Rear Axle Left & Right Upper	Coupe RWD OM 612.962;OM 612.967	Inner diameter:63.5mm	Spring Mounting	**GRM12629**
	2002.10-2009.05	Rear Axle Left & Right Upper	Coupe RWD OM 612.962;OM 612.967	Inner diameter:66mm	Spring Mounting	**GRM12631**
	2002.10-2009.05	Rear Axle Left & Right Upper	Coupe RWD OM 612.962;OM 612.967	Inner diameter:64.5mm	Spring Mounting	**GRM12632**
CLK280						
3.0 (170 kw)	2005.01-2009.05	Rear Axle Left & Right Upper	Coupe RWD M 272.940	Inner diameter:63.5mm	Spring Mounting	**GRM12629**
	2005.01-2009.05	Rear Axle Left & Right Upper	Coupe RWD M 272.940	Inner diameter:66mm	Spring Mounting	**GRM12631**
	2005.01-2009.05	Rear Axle Left & Right Upper	Coupe RWD M 272.940	Inner diameter:64.5mm	Spring Mounting	**GRM12632**
	2005.01-2010.03	Rear Axle Left & Right Upper	Convertible RWD M 272.940	Inner diameter:63.5mm	Spring Mounting	**GRM12629**
	2005.01-2010.03	Rear Axle Left & Right Upper	Convertible RWD M 272.940	Inner diameter:66mm	Spring Mounting	**GRM12631**
	2005.01-2010.03	Rear Axle Left & Right Upper	Convertible RWD M 272.940	Inner diameter:64.5mm	Spring Mounting	**GRM12632**

	YEAR	FITTING POSITION	BODY STYLE & DRIVE TYPE & ENGINE	REMARKS	PRODUCT	G-AP Ref.
MERCEDES-BENZ						
CLK320						
3.0 (165 kw)	2005.01-2009.05	Rear Axle Left & Right Upper	Coupe RWD OM 642.910	Inner diameter:63.5mm	Spring Mounting	**GRM12629**
	2005.01-2009.05	Rear Axle Left & Right Upper	Coupe RWD OM 642.910	Inner diameter:66mm	Spring Mounting	**GRM12631**
	2005.01-2009.05	Rear Axle Left & Right Upper	Coupe RWD OM 642.910	Inner diameter:64.5mm	Spring Mounting	**GRM12632**
	2005.03-2010.03	Rear Axle Left & Right Upper	Convertible RWD OM 642.910	Inner diameter:63.5mm	Spring Mounting	**GRM12629**
	2005.03-2010.03	Rear Axle Left & Right Upper	Convertible RWD OM 642.910	Inner diameter:66mm	Spring Mounting	**GRM12631**
	2005.03-2010.03	Rear Axle Left & Right Upper	Convertible RWD OM 642.910	Inner diameter:64.5mm	Spring Mounting	**GRM12632**
3.2 (160 kw)	1997.04-2002.07	Front Axle	Coupe RWD 112940		Bushing Kit	**GRM10562S**
	1997.04-2002.07	Front Axle Left & Right	Coupe RWD 112940		Spring Mounting	**GRM12600**
	1997.04-2002.07	Rear Axle Left & Right Upper	Coupe RWD 112940	Inner diameter:63.5mm	Spring Mounting	**GRM12629**
	1997.04-2002.07	Rear Axle Left & Right Upper	Coupe RWD 112940	Inner diameter:66mm	Spring Mounting	**GRM12631**
	1997.04-2002.07	Rear Axle Left & Right Upper	Coupe RWD 112940	Inner diameter:64.5mm	Spring Mounting	**GRM12632**
	1999.01-2003.12	Front Axle	Cabriolet RWD 112940		Bushing Kit	**GRM10562S**
	1999.01-2003.12	Front Axle Left & Right	Cabriolet RWD 112940	Inner diameter:71.5mm	Spring Mounting	**GRM12600**
	1999.01-2003.12	Rear Axle Left & Right Upper	Cabriolet RWD 112940	Inner diameter:63.5mm	Spring Mounting	**GRM12629**
	1999.01-2003.12	Rear Axle Left & Right Upper	Cabriolet RWD 112940	Inner diameter:66mm	Spring Mounting	**GRM12631**
	1999.01-2003.12	Rear Axle Left & Right Upper	Cabriolet RWD 112940	Inner diameter:64.5mm	Spring Mounting	**GRM12632**
	2002.06-2009.05	Rear Axle Left & Right Upper	Coupe RWD M 112.955	Inner diameter:63.5mm	Spring Mounting	**GRM12629**
	2002.06-2009.05	Rear Axle Left & Right Upper	Coupe RWD M 112.955	Inner diameter:66mm	Spring Mounting	**GRM12631**
	2002.06-2009.05	Rear Axle Left & Right Upper	Coupe RWD M 112.955	Inner diameter:64.5mm	Spring Mounting	**GRM12632**
	2003.02-2010.03	Rear Axle Left & Right Upper	Convertible RWD M 112.955	Inner diameter:63.5mm	Spring Mounting	**GRM12629**
	2003.02-2010.03	Rear Axle Left & Right Upper	Convertible RWD M 112.955	Inner diameter:66mm	Spring Mounting	**GRM12631**
	2003.02-2010.03	Rear Axle Left & Right Upper	Convertible RWD M 112.955	Inner diameter:64.5mm	Spring Mounting	**GRM12632**
CLK350						
3.5 (200 kw)	2005.01-2009.05	Rear Axle Left & Right Upper	Coupe RWD M 272.960	Inner diameter:63.5mm	Spring Mounting	**GRM12629**
	2005.01-2009.05	Rear Axle Left & Right Upper	Coupe RWD M 272.960	Inner diameter:66mm	Spring Mounting	**GRM12631**
	2005.01-2009.05	Rear Axle Left & Right Upper	Coupe RWD M 272.960	Inner diameter:64.5mm	Spring Mounting	**GRM12632**
	2005.01-2010.03	Rear Axle Left & Right Upper	Convertible RWD M 272.960	Inner diameter:63.5mm	Spring Mounting	**GRM12629**
	2005.01-2010.03	Rear Axle Left & Right Upper	Convertible RWD M 272.960	Inner diameter:66mm	Spring Mounting	**GRM12631**
	2005.01-2010.03	Rear Axle Left & Right Upper	Convertible RWD M 272.960	Inner diameter:64.5mm	Spring Mounting	**GRM12632**
CLK430						
4.3 (205 kw)	1997.04-2003.07	Front Axle	Coupe RWD 113943		Bushing Kit	**GRM10562S**
	1997.04-2003.07	Rear Axle Left & Right Upper	Coupe RWD 113943	Inner diameter:63.5mm	Spring Mounting	**GRM12629**
	1997.04-2003.07	Rear Axle Left & Right Upper	Coupe RWD 113943	Inner diameter:66mm	Spring Mounting	**GRM12631**
	1997.04-2003.07	Rear Axle Left & Right Upper	Coupe RWD 113943	Inner diameter:64.5mm	Spring Mounting	**GRM12632**
	1999.08-2003.01	Front Axle	Cabriolet RWD 113943		Bushing Kit	**GRM10562S**
	1999.08-2003.01	Rear Axle Left & Right Upper	Cabriolet RWD 113943	Inner diameter:63.5mm	Spring Mounting	**GRM12629**
	1999.08-2003.01	Rear Axle Left & Right Upper	Cabriolet RWD 113943	Inner diameter:66mm	Spring Mounting	**GRM12631**
	1999.08-2003.01	Rear Axle Left & Right Upper	Cabriolet RWD 113943	Inner diameter:64.5mm	Spring Mounting	**GRM12632**
CLK500						
5.0 (225 kw)	2002.06-2009.05	Rear Axle Left & Right Upper	Coupe RWD M 113.968	Inner diameter:63.5mm	Spring Mounting	**GRM12629**
	2002.06-2009.05	Rear Axle Left & Right Upper	Coupe RWD M 113.968	Inner diameter:66mm	Spring Mounting	**GRM12631**
	2002.06-2009.05	Rear Axle Left & Right Upper	Coupe RWD M 113.968	Inner diameter:64.5mm	Spring Mounting	**GRM12632**
	2003.02-2010.03	Rear Axle Left & Right Upper	Convertible RWD M 113.968	Inner diameter:63.5mm	Spring Mounting	**GRM12629**
	2003.02-2010.03	Rear Axle Left & Right Upper	Convertible RWD M 113.968	Inner diameter:66mm	Spring Mounting	**GRM12631**
	2003.02-2010.03	Rear Axle Left & Right Upper	Convertible RWD M 113.968	Inner diameter:64.5mm	Spring Mounting	**GRM12632**
5.5 (285 kw)	2006.06-2009.05	Rear Axle Left & Right Upper	Coupe RWD M 273.967	Inner diameter:63.5mm	Spring Mounting	**GRM12629**
	2006.06-2009.05	Rear Axle Left & Right Upper	Coupe RWD M 273.967	Inner diameter:66mm	Spring Mounting	**GRM12631**
	2006.06-2009.05	Rear Axle Left & Right Upper	Coupe RWD M 273.967	Inner diameter:64.5mm	Spring Mounting	**GRM12632**
	2006.06-2010.03	Rear Axle Left & Right Upper	Convertible RWD M 273.967	Inner diameter:63.5mm	Spring Mounting	**GRM12629**
	2006.06-2010.03	Rear Axle Left & Right Upper	Convertible RWD M 273.967	Inner diameter:66mm	Spring Mounting	**GRM12631**
	2006.06-2010.03	Rear Axle Left & Right Upper	Convertible RWD M 273.967	Inner diameter:64.5mm	Spring Mounting	**GRM12632**
CLK55 AMG						
5.4 (255 kw)	1998.10-2003.12	Front Axle	Coupe RWD 113984		Bushing Kit	**GRM10562S**
	1998.10-2003.12	Rear Axle Left & Right Upper	Coupe RWD 113984	Inner diameter:63.5mm	Spring Mounting	**GRM12629**
	1998.10-2003.12	Rear Axle Left & Right Upper	Coupe RWD 113984	Inner diameter:66mm	Spring Mounting	**GRM12631**
	1998.10-2003.12	Rear Axle Left & Right Upper	Coupe RWD 113984	Inner diameter:64.5mm	Spring Mounting	**GRM12632**
	1999.08-2002.07	Front Axle	Cabriolet RWD 113984		Bushing Kit	**GRM10562S**
	1999.08-2002.07	Rear Axle Left & Right Upper	Cabriolet RWD 113984	Inner diameter:63.5mm	Spring Mounting	**GRM12629**
	1999.08-2002.07	Rear Axle Left & Right Upper	Cabriolet RWD 113984	Inner diameter:66mm	Spring Mounting	**GRM12631**
	1999.08-2002.07	Rear Axle Left & Right Upper	Cabriolet RWD 113984	Inner diameter:64.5mm	Spring Mounting	**GRM12632**
5.4 (270 kw)	2002.06-2010.03	Rear Axle Left & Right Upper	Convertible RWD M 113.987	Inner diameter:63.5mm	Spring Mounting	**GRM12629**
	2002.06-2010.03	Rear Axle Left & Right Upper	Convertible RWD M 113.987	Inner diameter:66mm	Spring Mounting	**GRM12631**
	2002.06-2010.03	Rear Axle Left & Right Upper	Convertible RWD M 113.987	Inner diameter:64.5mm	Spring Mounting	**GRM12632**
	2002.09-2009.05	Rear Axle Left & Right Upper	Coupe RWD M 113.987	Inner diameter:63.5mm	Spring Mounting	**GRM12629**

	YEAR	FITTING POSITION	BODY STYLE & DRIVE TYPE & ENGINE	REMARKS	PRODUCT	G-AP Ref.
MERCEDES-BENZ						
CLK55 AMG						
5.4 (270 kw)	2002.09-2009.05	Rear Axle Left & Right Upper	Coupe RWD M 113.987	Inner diameter:66mm	Spring Mounting	**GRM12631**
	2002.09-2009.05	Rear Axle Left & Right Upper	Coupe RWD M 113.987	Inner diameter:64.5mm	Spring Mounting	**GRM12632**
CLK63 AMG						
6.2 (354 kw)	2006.04-2009.05	Rear Axle Left & Right Upper	Coupe RWD M 156.982	Inner diameter:63.5mm	Spring Mounting	**GRM12629**
	2006.04-2009.05	Rear Axle Left & Right Upper	Coupe RWD M 156.982	Inner diameter:66mm	Spring Mounting	**GRM12631**
	2006.04-2009.05	Rear Axle Left & Right Upper	Coupe RWD M 156.982	Inner diameter:64.5mm	Spring Mounting	**GRM12632**
	2006.04-2010.03	Rear Axle Left & Right Upper	Convertible RWD M 156.982	Inner diameter:63.5mm	Spring Mounting	**GRM12629**
	2006.04-2010.03	Rear Axle Left & Right Upper	Convertible RWD M 156.982	Inner diameter:66mm	Spring Mounting	**GRM12631**
	2006.04-2010.03	Rear Axle Left & Right Upper	Convertible RWD M 156.982	Inner diameter:64.5mm	Spring Mounting	**GRM12632**
	2006.09-2009.12	Rear Axle Left & Right Upper	Convertible RWD M 156.982	Inner diameter:63.5mm	Spring Mounting	**GRM12629**
	2006.09-2009.12	Rear Axle Left & Right Upper	Convertible RWD M 156.982	Inner diameter:66mm	Spring Mounting	**GRM12631**
	2006.09-2009.12	Rear Axle Left & Right Upper	Convertible RWD M 156.982	Inner diameter:64.5mm	Spring Mounting	**GRM12632**
CLS220						
2.0 (143 kw)	2018.06-	Front Axle	Coupe RWD OM 654.920		Protection Boot	**GRM40985**
	2018.06-	Front Axle Left & Right Upper	Coupe RWD OM 654.920		Spring Mounting	**GRM52695**
CLS250						
2.2 (150 kw)	2011.04-2017.12	Front Axle	Coupe RWD OM 651.924		Protection Boot	**GRM40659**
	2012.10-2017.12	Front Axle	Estate RWD OM 651.924		Protection Boot	**GRM40659**
CLS300						
2.0 (180 kw)	2018.04-	Front Axle	Coupe RWD OM 654.920		Protection Boot	**GRM40985**
	2018.04-	Front Axle Left & Right Upper	Coupe RWD OM 654.920		Spring Mounting	**GRM52695**
2.0 (190 kw)	2018.07-	Front Axle	Coupe RWD M 264.920		Protection Boot	**GRM40985**
CLS350						
2.0 (220 kw)	2018.08-	Front Axle	Coupe RWD M 264.920		Protection Boot	**GRM40985**
	2018.08-	Front Axle	Coupe 4WD M 264.920		Protection Boot	**GRM40985**
	2018.08-	Front Axle Left & Right Upper	Coupe RWD M 264.920		Spring Mounting	**GRM52695**
	2018.08-	Front Axle Left & Right Upper	Coupe 4WD M 264.920		Spring Mounting	**GRM52695**
2.9 (183 kw)	2017.12-	Front Axle	Coupe 4WD OM 656.929		Protection Boot	**GRM40985**
	2017.12-	Front Axle Left & Right Upper	Coupe 4WD OM 656.929		Spring Mounting	**GRM52695**
2.9 (210 kw)	2017.12-	Front Axle	Coupe 4WD OM 656.929		Protection Boot	**GRM40985**
	2017.12-	Front Axle Left & Right Upper	Coupe 4WD OM 656.929		Spring Mounting	**GRM52695**
	2018.08-	Front Axle	Coupe RWD OM 656.929		Protection Boot	**GRM40985**
	2018.08-	Front Axle Left & Right Upper	Coupe RWD OM 656.929		Spring Mounting	**GRM52695**
3.0 (195 kw)	2011.01-2014.08	Front Axle	Coupe RWD OM 642.852;OM 642.853		Protection Boot	**GRM40659**
	2011.09-2014.08	Front Axle	Coupe 4WD OM 642.858;OM 642.854		Protection Boot	**GRM40659**
	2012.10-2014.08	Front Axle	Estate 4WD OM 642.854;OM 642.853		Protection Boot	**GRM40659**
	2012.10-2014.08	Front Axle	Estate RWD OM 642.852;OM 642.853		Protection Boot	**GRM40659**
3.5 (225 kw)	2011.01-2014.08	Front Axle	Coupe RWD M 276.952		Protection Boot	**GRM40659**
	2012.10-2014.08	Front Axle	Estate RWD M 276.952		Protection Boot	**GRM40659**
CLS400						
2.9 (250 kw)	2017.12-	Front Axle	Coupe 4WD OM 656.929		Protection Boot	**GRM40985**
	2017.12-	Front Axle Left & Right Upper	Coupe 4WD OM 656.929		Spring Mounting	**GRM52695**
CLS450						
3.0 (270 kw)	2017.12-	Front Axle	Coupe 4WD M 256.930		Protection Boot	**GRM40985**
	2017.12-	Front Axle Left & Right Upper	Coupe 4WD M 256.930		Spring Mounting	**GRM52695**
	2019.01-	Front Axle	Coupe RWD M 256.930		Protection Boot	**GRM40985**
CLS500						
4.7 (300 kw)	2011.02-2017.12	Front Axle	Coupe RWD M 278.922		Protection Boot	**GRM40659**
	2011.09-2017.12	Front Axle	Coupe 4WD M 278.922		Protection Boot	**GRM40659**
	2012.10-2017.12	Front Axle	Estate 4WD M 278.922		Protection Boot	**GRM40659**
	2012.10-2017.12	Front Axle	Estate RWD M 278.922		Protection Boot	**GRM40659**
CLS53 AMG						
3.0 (320 kw)	2018.05-	Front Axle	Coupe 4WD M 256.930		Protection Boot	**GRM40985**
	2018.05-	Front Axle Left & Right Upper	Coupe 4WD M 256.930		Spring Mounting	**GRM52695**
CLS63 AMG						
5.5 (386 kw)	2011.01-2017.12	Front Axle	Coupe RWD M 157.980;M 157.981		Protection Boot	**GRM40659**
	2011.01-2017.12	Front Axle Left & Right Lower	Coupe RWD M 157.980;M 157.981		Spring Mounting	**GRM52659**
	2012.10-2017.12	Front Axle	Estate RWD M 157.981		Protection Boot	**GRM40659**
	2012.10-2017.12	Front Axle Left & Right Lower	Estate RWD M 157.981		Spring Mounting	**GRM52659**
5.5 (410 kw)	2011.01-2017.12	Front Axle	Coupe RWD M 157.980;M 157.981		Protection Boot	**GRM40659**
	2011.01-2017.12	Front Axle Left & Right Lower	Coupe RWD M 157.980;M 157.981		Spring Mounting	**GRM52659**
	2013.05-2017.12	Front Axle	Coupe 4WD M 157.981		Protection Boot	**GRM40659**
	2013.05-2017.12	Front Axle	Estate 4WD M 157.981		Protection Boot	**GRM40659**
	2013.05-2017.12	Front Axle Left & Right Lower	Estate RWD M 157.981		Spring Mounting	**GRM52659**

	YEAR	FITTING POSITION	BODY STYLE & DRIVE TYPE & ENGINE	REMARKS	PRODUCT	G-AP Ref.
MERCEDES-BENZ						
CLS63 AMG						
5.5 (410 kw)	2013.05-2017.12	Front Axle Left & Right Lower	Coupe 4WD M 157.981		Spring Mounting	**GRM52659**
	2013.05-2017.12	Front Axle Left & Right Lower	Estate 4WD M 157.981		Spring Mounting	**GRM52659**
5.5 (430 kw)	2013.02-2017.12	Front Axle	Coupe 4WD M 157.981		Protection Boot	**GRM40659**
	2013.02-2017.12	Front Axle	Estate 4WD M 157.981		Protection Boot	**GRM40659**
	2013.02-2017.12	Front Axle Left & Right Lower	Coupe 4WD M 157.981		Spring Mounting	**GRM52659**
	2013.02-2017.12	Front Axle Left & Right Lower	Estate 4WD M 157.981		Spring Mounting	**GRM52659**
	2013.02-2017.12	Front Axle Left & Right Lower	Coupe RWD M 157.981		Spring Mounting	**GRM52659**
	2013.02-2017.12	Front Axle Left & Right Lower	Estate RWD M 157.981		Spring Mounting	**GRM52659**
E180						
1.5 (115 kw)	2019.07-2023.10	Front Axle	Saloon RWD M 264.915		Protection Boot	**GRM40985**
1.6 (115 kw)	2013.08-2015.12	Front Axle	Saloon RWD M 274.910	for vehicles without Airmatic DC	Rubber Buffer,shock absorber	**GRM37194**
	2016.01-2019.06	Front Axle	Saloon RWD M 274.910		Protection Boot	**GRM40985**
	2016.01-2019.06	Front Axle Left & Right Upper	Saloon RWD M 274.910		Spring Mounting	**GRM52695**
E200						
1.6 (118 kw)	2018.11-2023.08	Front Axle	Saloon RWD OM 654.916		Protection Boot	**GRM40985**
	2018.11-2023.08	Front Axle	Estate RWD OM 654.916		Protection Boot	**GRM40985**
	2018.11-2023.08	Front Axle Left & Right Upper	Saloon RWD OM 654.916		Spring Mounting	**GRM52695**
	2018.11-2023.08	Front Axle Left & Right Upper	Estate RWD OM 654.916		Spring Mounting	**GRM52695**
1.8 (120 kw)	2002.11-2008.12	Rear Axle Left & Right	Saloon RWD M 271.941		Bushing,shock absorber	**GRM36941**
	2002.11-2008.12	Rear Axle Left & Right Upper	Saloon RWD M 271.941		Knuckle Bushing	**GRM10512**
	2003.03-2009.07	Rear Axle Left & Right	Estate RWD M 271.941		Bushing,shock absorber	**GRM36941**
	2004.03-2008.12	Rear Axle Left & Right	Saloon RWD M 271.941		Bushing,shock absorber	**GRM36941**
	2004.03-2008.12	Rear Axle Left & Right Upper	Saloon RWD M 271.941		Knuckle Bushing	**GRM10512**
	2011.03-2015.12	Front Axle	Saloon RWD M 271.958		Protection Boot	**GRM40659**
	2011.03-2015.12	Rear Axle Left & Right Upper	Saloon RWD M 271.958	Inner diameter:63.5mm	Spring Mounting	**GRM12629**
	2011.03-2015.12	Rear Axle Left & Right Upper	Saloon RWD M 271.958	Inner diameter:66mm	Spring Mounting	**GRM12631**
	2011.03-2015.12	Rear Axle Left & Right Upper	Saloon RWD M 271.958	Inner diameter:64.5mm	Spring Mounting	**GRM12632**
	2011.03-2015.12	Front Axle	Saloon RWD M 271.958		Rubber Buffer,shock absorber	**GRM33625**
	2011.03-2015.12	Front Axle	Saloon RWD M 271.958	for vehicles without Airmatic DC	Rubber Buffer,shock absorber	**GRM37194**
1.8 (135 kw)	2006.04-2008.12	Rear Axle Left & Right	Saloon RWD M 271.956		Bushing,shock absorber	**GRM36941**
	2006.04-2008.12	Rear Axle Left & Right Upper	Saloon RWD M 271.956		Knuckle Bushing	**GRM10512**
	2006.04-2009.07	Rear Axle Left & Right	Estate RWD M 271.956		Bushing,shock absorber	**GRM36941**
	2009.08-2015.12	Front Axle	Saloon RWD M 271.860;M 271.820		Protection Boot	**GRM40659**
	2009.08-2015.12	Rear Axle Left & Right Upper	Saloon RWD M 271.860;M 271.820	Inner diameter:63.5mm	Spring Mounting	**GRM12629**
	2009.08-2015.12	Rear Axle Left & Right Upper	Saloon RWD M 271.860;M 271.820	Inner diameter:66mm	Spring Mounting	**GRM12631**
	2009.08-2015.12	Rear Axle Left & Right Upper	Saloon RWD M 271.860;M 271.820	Inner diameter:64.5mm	Spring Mounting	**GRM12632**
	2009.08-2015.12	Front Axle	Saloon RWD M 271.860;M 271.820		Rubber Buffer,shock absorber	**GRM33625**
	2009.08-2015.12	Front Axle	Saloon RWD M 271.860;M 271.820	for vehicles without Airmatic DC	Rubber Buffer,shock absorber	**GRM37194**
	2009.11-2016.12	Front Axle	Estate RWD M 271.860		Protection Boot	**GRM40659**
	2009.11-2016.12	Front Axle	Estate RWD M 271.860		Rubber Buffer,shock absorber	**GRM33625**
	2009.11-2016.12	Front Axle	Estate RWD M 271.860	for vehicles without Airmatic DC	Rubber Buffer,shock absorber	**GRM37194**
	2010.01-2016.12	Front Axle	Coupe RWD M 271.860;M 271.820		Protection Boot	**GRM40659**
	2010.01-2016.12	Front Axle	Convertible RWD M 271.860;M 271.820		Protection Boot	**GRM40659**
	2010.01-2016.12	Front Axle Left & Right Lower	Coupe RWD M 271.860;M 271.820		Spring Mounting	**GRM52659**
	2010.01-2016.12	Front Axle Left & Right Lower	Convertible RWD M 271.860;M 271.820		Spring Mounting	**GRM52659**
	2010.01-2016.12	Rear Axle Left & Right Upper	Coupe RWD M 271.860;M 271.820	Inner diameter:63.5mm	Spring Mounting	**GRM12629**
	2010.01-2016.12	Rear Axle Left & Right Upper	Convertible RWD M 271.860;M 271.820	Inner diameter:63.5mm	Spring Mounting	**GRM12629**
	2010.01-2016.12	Rear Axle Left & Right Upper	Coupe RWD M 271.860;M 271.820	Inner diameter:66mm	Spring Mounting	**GRM12631**
	2010.01-2016.12	Rear Axle Left & Right Upper	Convertible RWD M 271.860;M 271.820	Inner diameter:66mm	Spring Mounting	**GRM12631**
	2010.01-2016.12	Rear Axle Left & Right Upper	Coupe RWD M 271.860;M 271.820	Inner diameter:64.5mm	Spring Mounting	**GRM12632**
	2010.01-2016.12	Rear Axle Left & Right Upper	Convertible RWD M 271.860;M 271.820	Inner diameter:64.5mm	Spring Mounting	**GRM12632**
2.0 (65 kw)	1995.07-2000.06	Front Axle Left & Right	Saloon RWD 604917		Spring Mounting	**GRM12600**
	1995.07-2000.06	Rear Axle Left & Right Upper	Saloon RWD 604917	Inner diameter:63.5mm	Spring Mounting	**GRM12629**
	1995.07-2000.06	Rear Axle Left & Right Upper	Saloon RWD 604917	Inner diameter:66mm	Spring Mounting	**GRM12631**
	1995.07-2000.06	Rear Axle Left & Right Upper	Saloon RWD 604917	Inner diameter:64.5mm	Spring Mounting	**GRM12632**
	1995.07-2000.06	-	Saloon RWD 604917		Holder,exhaust system	**GRM12684**
2.0 (100 kw)	1993.06-1996.07	Front	Coupe RWD 111940		Holder,exhaust system	**GRM12309**
	1993.06-1996.07	Front Axle	Coupe RWD 111940		Rubber Buffer,shock absorber	**GRM12605**
	1993.06-1998.03	Front	Cabriolet RWD 111940		Holder,exhaust system	**GRM12309**
	1995.07-2000.06	Rear Axle Left & Right Upper	Saloon RWD 111942	Inner diameter:63.5mm	Spring Mounting	**GRM12629**
	1995.07-2000.06	Rear Axle Left & Right Upper	Saloon RWD 111942	Inner diameter:66mm	Spring Mounting	**GRM12631**
	1995.07-2000.06	Rear Axle Left & Right Upper	Saloon RWD 111942	Inner diameter:64.5mm	Spring Mounting	**GRM12632**
	1995.07-2000.06	-	Saloon RWD 111942		Holder,exhaust system	**GRM12684**
	1996.06-2000.07	Rear Axle Left & Right Upper	Estate RWD 111942	Inner diameter:63.5mm	Spring Mounting	**GRM12629**

	YEAR	FITTING POSITION	BODY STYLE & DRIVE TYPE & ENGINE	REMARKS	PRODUCT	G-AP Ref.
MERCEDES-BENZ **E200**						
2.0 (100 kw)	1996.06-2000.07	Rear Axle Left & Right Upper	Estate RWD 111942	Inner diameter:66mm	Spring Mounting	**GRM12631**
	1996.06-2000.07	Rear Axle Left & Right Upper	Estate RWD 111942	Inner diameter:64.5mm	Spring Mounting	**GRM12632**
2.0 (110 kw)	2016.07-2020.06	Front Axle	Saloon RWD OM 654.920		Protection Boot	**GRM40985**
	2016.07-2020.06	Front Axle Left & Right Upper	Saloon RWD OM 654.920		Spring Mounting	**GRM52695**
	2016.10-2019.06	Front Axle	Estate RWD OM 654.920		Protection Boot	**GRM40985**
	2016.10-2019.06	Front Axle Left & Right Upper	Estate RWD OM 654.920		Spring Mounting	**GRM52695**
2.0 (115 kw)	2013.07-2015.12	Front Axle	Saloon RWD M 274.920		Protection Boot	**GRM40659**
	2013.07-2015.12	Front Axle	Saloon RWD M 274.920	for vehicles without Airmatic DC	Rubber Buffer,shock absorber	**GRM37194**
2.0 (120 kw)	2000.07-2002.03	Rear Axle Left & Right Upper	Saloon RWD 111957	Inner diameter:63.5mm	Spring Mounting	**GRM12629**
	2000.07-2002.03	Rear Axle Left & Right Upper	Saloon RWD 111957	Inner diameter:66mm	Spring Mounting	**GRM12631**
	2000.07-2002.03	Rear Axle Left & Right Upper	Saloon RWD 111957	Inner diameter:64.5mm	Spring Mounting	**GRM12632**
	2000.07-2002.03	-	Saloon RWD 111957		Holder,exhaust system	**GRM12684**
	2000.08-2003.05	Rear Axle Left & Right Upper	Estate RWD 111957	Inner diameter:63.5mm	Spring Mounting	**GRM12629**
	2000.08-2003.05	Rear Axle Left & Right Upper	Estate RWD 111957	Inner diameter:66mm	Spring Mounting	**GRM12631**
	2000.08-2003.05	Rear Axle Left & Right Upper	Estate RWD 111957	Inner diameter:64.5mm	Spring Mounting	**GRM12632**
2.0 (135 kw)	2012.11-2016.12	Front Axle	Estate RWD M 274.920		Protection Boot	**GRM40659**
	2012.11-2016.12	Front Axle	Estate RWD M 274.920	for vehicles without Airmatic DC	Rubber Buffer,shock absorber	**GRM37194**
	2013.01-2016.12	Front Axle	Saloon RWD M 274.920		Protection Boot	**GRM40659**
	2013.01-2016.12	Front Axle	Saloon RWD M 274.920	for vehicles without Airmatic DC	Rubber Buffer,shock absorber	**GRM37194**
	2013.03-2016.12	Front Axle	Convertible RWD M 274.920		Protection Boot	**GRM40659**
	2013.03-2016.12	Front Axle Left & Right Lower	Convertible RWD M 274.920		Spring Mounting	**GRM52659**
	2013.06-2016.12	Front Axle	Coupe RWD M 274.920		Protection Boot	**GRM40659**
	2013.06-2016.12	Front Axle Left & Right Lower	Coupe RWD M 274.920		Spring Mounting	**GRM52659**
	2016.01-2019.05	Front Axle	Saloon RWD M 274.920		Protection Boot	**GRM40985**
	2016.01-2019.05	Front Axle Left & Right Upper	Saloon RWD M 274.920		Spring Mounting	**GRM52695**
	2016.07-2019.06	Front Axle	Saloon 4WD M 274.920		Protection Boot	**GRM40985**
	2016.07-2019.06	Front Axle Left & Right Upper	Saloon 4WD M 274.920		Spring Mounting	**GRM52695**
	2016.07-2020.06	Front Axle	Estate RWD M 274.920		Protection Boot	**GRM40985**
	2016.07-2020.06	Front Axle Left & Right Upper	Estate RWD M 274.920		Spring Mounting	**GRM52695**
	2016.12-	Front Axle	Coupe RWD M 274.920		Protection Boot	**GRM40985**
	2016.12-	Front Axle Left & Right Upper	Coupe RWD M 274.920		Spring Mounting	**GRM52695**
	2017.01-2019.06	Front Axle	Estate 4WD M 274.920		Protection Boot	**GRM40985**
	2017.06-	Front Axle	Convertible RWD M 274.920		Protection Boot	**GRM40985**
	2017.06-	Front Axle	Coupe 4WD M 274.920		Protection Boot	**GRM40985**
	2017.10-	Front Axle	Convertible 4WD M 274.920		Protection Boot	**GRM40985**
2.0 (137 kw)	1997.04-2000.06	Rear Axle Left & Right Upper	Saloon RWD 111947	Inner diameter:63.5mm	Spring Mounting	**GRM12629**
	1997.04-2000.06	Rear Axle Left & Right Upper	Saloon RWD 111947	Inner diameter:66mm	Spring Mounting	**GRM12631**
	1997.04-2000.06	Rear Axle Left & Right Upper	Saloon RWD 111947	Inner diameter:64.5mm	Spring Mounting	**GRM12632**
	1997.04-2000.06	-	Saloon RWD 111947		Holder,exhaust system	**GRM12684**
	1997.11-2000.07	Front Axle Left & Right	Estate RWD 111947		Spring Mounting	**GRM12600**
	1997.11-2000.07	Rear Axle Left & Right Upper	Estate RWD 111947	Inner diameter:63.5mm	Spring Mounting	**GRM12629**
	1997.11-2000.07	Rear Axle Left & Right Upper	Estate RWD 111947	Inner diameter:66mm	Spring Mounting	**GRM12631**
	1997.11-2000.07	Rear Axle Left & Right Upper	Estate RWD 111947	Inner diameter:64.5mm	Spring Mounting	**GRM12632**
2.0 (145 kw)	2018.10-2023.10	Front Axle	Saloon RWD M 264.920		Protection Boot	**GRM40985**
	2019.06-	Front Axle	Coupe RWD M 264.920		Protection Boot	**GRM40985**
	2019.06-	Front Axle	Convertible RWD M 264.920		Protection Boot	**GRM40985**
	2019.06-	Front Axle	Coupe 4WD M 264.920		Protection Boot	**GRM40985**
	2019.06-	Front Axle	Convertible 4WD M 264.920		Protection Boot	**GRM40985**
	2019.06-2023.10	Front Axle	Saloon RWD M 264.920		Protection Boot	**GRM40985**
	2019.06-2023.10	Front Axle	Saloon 4WD M 264.920		Protection Boot	**GRM40985**
	2019.06-2023.10	Front Axle	Estate RWD M 264.920		Protection Boot	**GRM40985**
	2019.06-2023.10	Front Axle	Estate 4WD M 264.920		Protection Boot	**GRM40985**
	2020.08-2023.08	Front Axle	Estate 4WD M 264.920		Protection Boot	**GRM40985**
2.2 (75 kw)	1998.06-2002.03	Front Axle Left & Right	Saloon RWD 611961		Spring Mounting	**GRM12600**
	1998.06-2002.03	Rear Axle Left & Right Upper	Saloon RWD 611961	Inner diameter:63.5mm	Spring Mounting	**GRM12629**
	1998.06-2002.03	Rear Axle Left & Right Upper	Saloon RWD 611961	Inner diameter:66mm	Spring Mounting	**GRM12631**
	1998.06-2002.03	Rear Axle Left & Right Upper	Saloon RWD 611961	Inner diameter:64.5mm	Spring Mounting	**GRM12632**
	1998.06-2002.03	-	Saloon RWD 611961		Holder,exhaust system	**GRM12684**
	2002.07-2008.12	Rear Axle Left & Right	Saloon RWD OM 646.951		Bushing,shock absorber	**GRM36941**
	2002.07-2008.12	Rear Axle Left & Right Upper	Saloon RWD OM 646.951		Knuckle Bushing	**GRM10512**
2.2 (85 kw)	1999.08-2002.03	Rear Axle Left & Right Upper	Saloon RWD 611961	Inner diameter:63.5mm	Spring Mounting	**GRM12629**
	1999.08-2002.03	Rear Axle Left & Right Upper	Saloon RWD 611961	Inner diameter:66mm	Spring Mounting	**GRM12631**
	1999.08-2002.03	Rear Axle Left & Right Upper	Saloon RWD 611961	Inner diameter:64.5mm	Spring Mounting	**GRM12632**
	1999.08-2002.03	-	Saloon RWD 611961		Holder,exhaust system	**GRM12684**

	YEAR	FITTING POSITION	BODY STYLE & DRIVE TYPE & ENGINE	REMARKS	PRODUCT	G-AP Ref.
MERCEDES-BENZ						
E200						
2.2 (90 kw)	2002.07-2008.12	Rear Axle Left & Right	Saloon RWD OM 646.951		Bushing,shock absorber	**GRM36941**
	2002.07-2008.12	Rear Axle Left & Right Upper	Saloon RWD OM 646.951		Knuckle Bushing	**GRM10512**
2.2 (100 kw)	2006.04-2008.12	Rear Axle Left & Right	Saloon RWD OM 646.820		Bushing,shock absorber	**GRM36941**
	2006.04-2008.12	Rear Axle Left & Right Upper	Saloon RWD OM 646.820		Knuckle Bushing	**GRM10512**
	2006.04-2009.07	Rear Axle Left & Right	Estate RWD OM 646.821		Bushing,shock absorber	**GRM36941**
	2009.01-2015.12	Front Axle	Saloon RWD OM 651.925		Protection Boot	**GRM40659**
	2009.01-2015.12	Rear Axle Left & Right Upper	Saloon RWD OM 651.925	Inner diameter:63.5mm	Spring Mounting	**GRM12629**
	2009.01-2015.12	Rear Axle Left & Right Upper	Saloon RWD OM 651.925	Inner diameter:66mm	Spring Mounting	**GRM12631**
	2009.01-2015.12	Rear Axle Left & Right Upper	Saloon RWD OM 651.925	Inner diameter:64.5mm	Spring Mounting	**GRM12632**
	2009.01-2015.12	Front Axle	Saloon RWD OM 651.925		Rubber Buffer,shock absorber	**GRM33625**
	2009.01-2015.12	Front Axle	Saloon RWD OM 651.925	for vehicles without Airmatic DC	Rubber Buffer,shock absorber	**GRM37194**
	2009.11-2016.12	Front Axle	Estate RWD OM 651.925		Protection Boot	**GRM40659**
	2009.11-2016.12	Front Axle	Estate RWD OM 651.925		Rubber Buffer,shock absorber	**GRM33625**
	2009.11-2016.12	Front Axle	Estate RWD OM 651.925	for vehicles without Airmatic DC	Rubber Buffer,shock absorber	**GRM37194**
E220						
2.0 (120 kw)	2016.01-2023.10	Front Axle	Saloon RWD OM 654.920		Protection Boot	**GRM40985**
	2016.01-2023.10	Front Axle Left & Right Upper	Saloon RWD OM 654.920		Spring Mounting	**GRM52695**
	2016.07-2023.10	Front Axle	Estate RWD OM 654.920		Protection Boot	**GRM40985**
	2016.07-2023.10	Front Axle Left & Right Upper	Estate RWD OM 654.920		Spring Mounting	**GRM52695**
	2016.10-2023.10	Front Axle	Saloon 4WD OM 654.920		Protection Boot	**GRM40985**
	2016.12-	Front Axle	Coupe RWD OM 654.920		Protection Boot	**GRM40985**
	2017.06-	Front Axle	Convertible RWD OM 654.920		Protection Boot	**GRM40985**
2.0 (143 kw)	2016.01-2023.10	Front Axle	Saloon RWD OM 654.920		Protection Boot	**GRM40985**
	2016.01-2023.10	Front Axle Left & Right Upper	Saloon RWD OM 654.920		Spring Mounting	**GRM52695**
	2016.07-2023.10	Front Axle	Estate RWD OM 654.920		Protection Boot	**GRM40985**
	2016.07-2023.10	Front Axle Left & Right Upper	Estate RWD OM 654.920		Spring Mounting	**GRM52695**
	2016.10-2023.10	Front Axle	Saloon 4WD OM 654.920		Protection Boot	**GRM40985**
	2016.10-2023.10	Front Axle Left & Right Upper	Saloon 4WD OM 654.920		Spring Mounting	**GRM52695**
	2016.12-	Front Axle	Coupe RWD OM 654.920		Protection Boot	**GRM40985**
	2016.12-	Front Axle Left & Right Upper	Coupe RWD OM 654.920		Spring Mounting	**GRM52695**
	2017.01-2023.10	Front Axle	Estate 4WD OM 654.920		Protection Boot	**GRM40985**
	2017.01-2023.10	Front Axle Left & Right Upper	Estate 4WD OM 654.920		Spring Mounting	**GRM52695**
	2017.03-	Front Axle	Coupe 4WD OM 654.920		Protection Boot	**GRM40985**
	2017.03-	Front Axle Left & Right Upper	Coupe 4WD OM 654.920		Spring Mounting	**GRM52695**
	2017.06-	Front Axle	Convertible RWD OM 654.920		Protection Boot	**GRM40985**
	2017.10-	Front Axle	Convertible 4WD OM 654.920		Protection Boot	**GRM40985**
2.0 (147 kw)	2022.02-2023.10	Front Axle	Estate 4WD OM 654.820		Protection Boot	**GRM40985**
	2022.02-2023.10	Front Axle	Estate RWD OM 654.820		Protection Boot	**GRM40985**
	2022.02-2023.10	Front Axle	Saloon RWD OM 654.820		Protection Boot	**GRM40985**
	2022.02-2023.10	Front Axle	Saloon 4WD OM 654.820		Protection Boot	**GRM40985**
2.2 (55 kw)	1995.07-1998.05	Rear Axle Left & Right Upper	Saloon RWD 604912	Inner diameter:63.5mm	Spring Mounting	**GRM12629**
	1995.07-1998.05	Rear Axle Left & Right Upper	Saloon RWD 604912	Inner diameter:66mm	Spring Mounting	**GRM12631**
	1995.07-1998.05	Rear Axle Left & Right Upper	Saloon RWD 604912	Inner diameter:64.5mm	Spring Mounting	**GRM12632**
	1995.07-1998.05	-	Saloon RWD 604912		Holder,exhaust system	**GRM12684**
2.2 (70 kw)	1995.07-1998.05	Front Axle Left & Right	Saloon RWD 604912	Inner diameter:71.5mm	Spring Mounting	**GRM12600**
	1995.07-1998.05	Rear Axle Left & Right Upper	Saloon RWD 604912	Inner diameter:63.5mm	Spring Mounting	**GRM12629**
	1995.07-1998.05	Rear Axle Left & Right Upper	Saloon RWD 604912	Inner diameter:66mm	Spring Mounting	**GRM12631**
	1995.07-1998.05	Rear Axle Left & Right Upper	Saloon RWD 604912	Inner diameter:64.5mm	Spring Mounting	**GRM12632**
	1995.07-1998.05	-	Saloon RWD 604912		Holder,exhaust system	**GRM12684**
2.2 (92 kw)	1998.06-1999.07	Front Axle Left & Right	Saloon RWD 611961		Spring Mounting	**GRM12600**
	1998.06-1999.07	Front Axle Left & Right	Estate RWD 611961		Spring Mounting	**GRM12600**
	1998.06-1999.07	Rear Axle Left & Right Upper	Saloon RWD 611961	Inner diameter:63.5mm	Spring Mounting	**GRM12629**
	1998.06-1999.07	Rear Axle Left & Right Upper	Estate RWD 611961	Inner diameter:63.5mm	Spring Mounting	**GRM12629**
	1998.06-1999.07	Rear Axle Left & Right Upper	Saloon RWD 611961	Inner diameter:66mm	Spring Mounting	**GRM12631**
	1998.06-1999.07	Rear Axle Left & Right Upper	Estate RWD 611961	Inner diameter:66mm	Spring Mounting	**GRM12631**
	1998.06-1999.07	Rear Axle Left & Right Upper	Saloon RWD 611961	Inner diameter:64.5mm	Spring Mounting	**GRM12632**
	1998.06-1999.07	Rear Axle Left & Right Upper	Estate RWD 611961	Inner diameter:64.5mm	Spring Mounting	**GRM12632**
	1998.06-1999.07	-	Saloon RWD 611961		Holder,exhaust system	**GRM12684**
2.2 (100 kw)	1999.07-2002.03	-	Saloon RWD 611961		Holder,exhaust system	**GRM12684**
	2002.03-2008.12	Rear Axle Left & Right	Saloon RWD OM 646.961		Bushing,shock absorber	**GRM36941**
	2002.03-2008.12	Rear Axle Left & Right Upper	Saloon RWD OM 646.961		Knuckle Bushing	**GRM10512**
	2003.03-2009.07	Rear Axle Left & Right	Estate RWD OM 646.961		Bushing,shock absorber	**GRM36941**
2.2 (105 kw)	1999.07-2003.03	Rear Axle Left & Right Upper	Estate RWD 611961	Inner diameter:63.5mm	Spring Mounting	**GRM12629**
	1999.07-2003.03	Rear Axle Left & Right Upper	Estate RWD 611961	Inner diameter:66mm	Spring Mounting	**GRM12631**

	YEAR	FITTING POSITION	BODY STYLE & DRIVE TYPE & ENGINE	REMARKS	PRODUCT	G-AP Ref.
MERCEDES-BENZ						
E220						
2.2 (105 kw)	1999.07-2003.03	Rear Axle Left & Right Upper	Estate RWD 611961	Inner diameter:64.5mm	Spring Mounting	**GRM12632**
	1999.08-2002.03	Rear Axle Left & Right Upper	Saloon RWD 611961	Inner diameter:63.5mm	Spring Mounting	**GRM12629**
	1999.08-2002.03	Rear Axle Left & Right Upper	Saloon RWD 611961	Inner diameter:66mm	Spring Mounting	**GRM12631**
	1999.08-2002.03	Rear Axle Left & Right Upper	Saloon RWD 611961	Inner diameter:64.5mm	Spring Mounting	**GRM12632**
	1999.08-2002.03	-	Saloon RWD 611961		Holder,exhaust system	**GRM12684**
2.2 (110 kw)	1993.06-1996.07	Front	Cabriolet RWD 111960		Holder,exhaust system	**GRM12309**
	1993.06-1996.07	Front	Coupe RWD 111960		Holder,exhaust system	**GRM12309**
	1993.06-1996.07	Front Axle	Coupe RWD 111960		Rubber Buffer,shock absorber	**GRM12605**
	2002.03-2008.12	Rear Axle Left & Right	Saloon RWD OM 646.961		Bushing,shock absorber	**GRM36941**
	2002.03-2008.12	Rear Axle Left & Right Upper	Saloon RWD OM 646.961		Knuckle Bushing	**GRM10512**
	2003.03-2009.07	Rear Axle Left & Right	Estate RWD OM 646.961		Bushing,shock absorber	**GRM36941**
	2003.10-2006.07	Rear Axle Left & Right	Platform/Chassis RWD OM 646.961		Bushing,shock absorber	**GRM36941**
	2003.10-2006.07	Rear Axle Left & Right Upper	Platform/Chassis RWD OM 646.961		Knuckle Bushing	**GRM10512**
2.2 (120 kw)	2003.03-2008.12	Rear Axle Left & Right	Saloon RWD OM 646.821		Bushing,shock absorber	**GRM36941**
	2003.03-2008.12	Rear Axle Left & Right Upper	Saloon RWD OM 646.821		Knuckle Bushing	**GRM10512**
	2003.03-2009.07	Rear Axle Left & Right	Estate RWD OM 646.821		Bushing,shock absorber	**GRM36941**
	2009.01-2015.12	Front Axle	Saloon RWD OM 651.924		Protection Boot	**GRM40659**
	2009.01-2015.12	Rear Axle Left & Right Upper	Saloon RWD OM 651.924	Inner diameter:63.5mm	Spring Mounting	**GRM12629**
	2009.01-2015.12	Rear Axle Left & Right Upper	Saloon RWD OM 651.924	Inner diameter:66mm	Spring Mounting	**GRM12631**
	2009.01-2015.12	Rear Axle Left & Right Upper	Saloon RWD OM 651.924	Inner diameter:64.5mm	Spring Mounting	**GRM12632**
	2009.01-2015.12	Front Axle	Saloon RWD OM 651.924		Rubber Buffer,shock absorber	**GRM33625**
	2009.01-2015.12	Front Axle	Saloon RWD OM 651.924	for vehicles without Airmatic DC	Rubber Buffer,shock absorber	**GRM37194**
	2009.08-2014.08	Front Axle	Estate RWD OM 651.924		Protection Boot	**GRM40659**
	2009.08-2014.08	Front Axle	Estate RWD OM 651.924		Rubber Buffer,shock absorber	**GRM33625**
	2009.08-2014.08	Front Axle	Estate RWD OM 651.924	for vehicles without Airmatic DC	Rubber Buffer,shock absorber	**GRM37194**
	2010.02-2014.12	Front Axle Left & Right Lower	Coupe RWD OM 651.911		Spring Mounting	**GRM52659**
	2010.02-2016.12	Front Axle Left & Right Lower	Convertible RWD OM 651.911		Spring Mounting	**GRM52659**
2.2 (125 kw)	2006.04-2008.12	Rear Axle Left & Right	Saloon RWD OM 646.821		Bushing,shock absorber	**GRM36941**
	2006.04-2008.12	Rear Axle Left & Right Upper	Saloon RWD OM 646.821		Knuckle Bushing	**GRM10512**
	2006.04-2009.07	Rear Axle Left & Right	Estate RWD OM 646.821		Bushing,shock absorber	**GRM36941**
	2006.04-2009.07	Rear Axle Left & Right	Platform/Chassis RWD OM 646.821		Bushing,shock absorber	**GRM36941**
	2006.04-2009.07	Rear Axle Left & Right Upper	Platform/Chassis RWD OM 646.821		Knuckle Bushing	**GRM10512**
	2009.01-2016.12	Front Axle	Saloon RWD OM 651.924		Protection Boot	**GRM40659**
	2009.01-2016.12	Rear Axle Left & Right Upper	Saloon RWD OM 651.924	Inner diameter:63.5mm	Spring Mounting	**GRM12629**
	2009.01-2016.12	Rear Axle Left & Right Upper	Saloon RWD OM 651.924	Inner diameter:66mm	Spring Mounting	**GRM12631**
	2009.01-2016.12	Rear Axle Left & Right Upper	Saloon RWD OM 651.924	Inner diameter:64.5mm	Spring Mounting	**GRM12632**
	2009.01-2016.12	Front Axle	Saloon RWD OM 651.924		Rubber Buffer,shock absorber	**GRM33625**
	2009.01-2016.12	Front Axle	Saloon RWD OM 651.924	for vehicles without Airmatic DC	Rubber Buffer,shock absorber	**GRM37194**
	2009.11-2016.12	Front Axle	Estate RWD OM 651.924		Protection Boot	**GRM40659**
	2009.11-2016.12	Front Axle	Estate RWD OM 651.924		Rubber Buffer,shock absorber	**GRM33625**
	2009.11-2016.12	Front Axle	Estate RWD OM 651.924	for vehicles without Airmatic DC	Rubber Buffer,shock absorber	**GRM37194**
	2010.01-2016.12	Front Axle	Convertible RWD OM 651.911		Protection Boot	**GRM40659**
	2010.01-2016.12	Front Axle	Coupe RWD OM 651.911		Protection Boot	**GRM40659**
	2010.01-2016.12	Front Axle Left & Right Lower	Convertible RWD OM 651.911		Spring Mounting	**GRM52659**
	2010.01-2016.12	Front Axle Left & Right Lower	Coupe RWD OM 651.911		Spring Mounting	**GRM52659**
	2010.01-2016.12	Rear Axle Left & Right Upper	Convertible RWD OM 651.911	Inner diameter:63.5mm	Spring Mounting	**GRM12629**
	2010.01-2016.12	Rear Axle Left & Right Upper	Coupe RWD OM 651.911	Inner diameter:63.5mm	Spring Mounting	**GRM12629**
	2010.01-2016.12	Rear Axle Left & Right Upper	Convertible RWD OM 651.911	Inner diameter:66mm	Spring Mounting	**GRM12631**
	2010.01-2016.12	Rear Axle Left & Right Upper	Coupe RWD OM 651.911	Inner diameter:66mm	Spring Mounting	**GRM12631**
	2010.01-2016.12	Rear Axle Left & Right Upper	Convertible RWD OM 651.911	Inner diameter:64.5mm	Spring Mounting	**GRM12632**
	2010.01-2016.12	Rear Axle Left & Right Upper	Coupe RWD OM 651.911	Inner diameter:64.5mm	Spring Mounting	**GRM12632**
	2014.12-2016.12	Front Axle	Estate 4WD OM 651.924		Protection Boot	**GRM40659**
	2015.01-2015.12	Front Axle	Saloon 4WD OM 651.924		Protection Boot	**GRM40659**
2.2 (130 kw)	2014.05-2015.12	Front Axle	Saloon RWD OM 651.924	for vehicles without Airmatic DC	Rubber Buffer,shock absorber	**GRM37194**
	2014.05-2016.12	Front Axle Left & Right Lower	Convertible RWD OM 651.911		Spring Mounting	**GRM52659**
	2014.05-2016.12	Front Axle Left & Right Lower	Coupe RWD OM 651.911		Spring Mounting	**GRM52659**
	2015.05-2016.12	Front Axle	Estate RWD OM 651.924	for vehicles without Airmatic DC	Rubber Buffer,shock absorber	**GRM37194**
E230						
2.3 (110 kw)	1995.07-1997.10	Rear Axle Left & Right Upper	Saloon RWD 111970	Inner diameter:63.5mm	Spring Mounting	**GRM12629**
	1995.07-1997.10	Rear Axle Left & Right Upper	Saloon RWD 111970	Inner diameter:66mm	Spring Mounting	**GRM12631**
	1995.07-1997.10	Rear Axle Left & Right Upper	Saloon RWD 111970	Inner diameter:64.5mm	Spring Mounting	**GRM12632**
	1995.07-1997.10	-	Saloon RWD 111970		Holder,exhaust system	**GRM12684**
	1996.06-1997.10	Rear Axle Left & Right Upper	Estate RWD 111970	Inner diameter:63.5mm	Spring Mounting	**GRM12629**
	1996.06-1997.10	Rear Axle Left & Right Upper	Estate RWD 111970	Inner diameter:66mm	Spring Mounting	**GRM12631**

	YEAR	FITTING POSITION	BODY STYLE & DRIVE TYPE & ENGINE	REMARKS	PRODUCT	G-AP Ref.
MERCEDES-BENZ						
E230						
2.3 (110 kw)	1996.06-1997.10	Rear Axle Left & Right Upper	Estate RWD 111970	Inner diameter:64.5mm	Spring Mounting	**GRM12632**
2.5 (150 kw)	2007.05-2009.07	Rear Axle Left & Right	Estate RWD M 272.922		Bushing,shock absorber	**GRM36941**
	2007.09-2008.12	Rear Axle Left & Right	Saloon RWD M 272.922		Bushing,shock absorber	**GRM36941**
	2007.09-2008.12	Rear Axle Left & Right Upper	Saloon RWD M 272.922		Knuckle Bushing	**GRM10512**
E240						
2.4 (125 kw)	1997.04-2000.06	Front Axle Left & Right	Saloon RWD 112911		Spring Mounting	**GRM12600**
	1997.04-2000.06	Rear Axle Left & Right Upper	Saloon RWD 112911	Inner diameter:63.5mm	Spring Mounting	**GRM12629**
	1997.04-2000.06	Rear Axle Left & Right Upper	Saloon RWD 112911	Inner diameter:66mm	Spring Mounting	**GRM12631**
	1997.04-2000.06	Rear Axle Left & Right Upper	Saloon RWD 112911	Inner diameter:64.5mm	Spring Mounting	**GRM12632**
	1997.04-2000.06	-	Saloon RWD 112911		Holder,exhaust system	**GRM12684**
	1997.10-2003.03	Front Axle Left & Right	Estate RWD 112911		Spring Mounting	**GRM12600**
	1997.10-2003.03	Rear Axle Left & Right Upper	Estate RWD 112911	Inner diameter:63.5mm	Spring Mounting	**GRM12629**
	1997.10-2003.03	Rear Axle Left & Right Upper	Estate RWD 112911	Inner diameter:66mm	Spring Mounting	**GRM12631**
	1997.10-2003.03	Rear Axle Left & Right Upper	Estate RWD 112911	Inner diameter:64.5mm	Spring Mounting	**GRM12632**
2.6 (125 kw)	2000.07-2002.03	Rear Axle Left & Right Upper	Saloon RWD 112914	Inner diameter:63.5mm	Spring Mounting	**GRM12629**
	2000.07-2002.03	Rear Axle Left & Right Upper	Saloon RWD 112914	Inner diameter:66mm	Spring Mounting	**GRM12631**
	2000.07-2002.03	Rear Axle Left & Right Upper	Saloon RWD 112914	Inner diameter:64.5mm	Spring Mounting	**GRM12632**
	2000.07-2002.03	-	Saloon RWD 112914		Holder,exhaust system	**GRM12684**
	2000.08-2003.05	Rear Axle Left & Right Upper	Estate RWD 112914	Inner diameter:63.5mm	Spring Mounting	**GRM12629**
	2000.08-2003.05	Rear Axle Left & Right Upper	Estate RWD 112914	Inner diameter:66mm	Spring Mounting	**GRM12631**
	2000.08-2003.05	Rear Axle Left & Right Upper	Estate RWD 112914	Inner diameter:64.5mm	Spring Mounting	**GRM12632**
2.6 (130 kw)	2002.03-2008.12	Rear Axle Left & Right	Saloon RWD M 112.917;M 112.913		Bushing,shock absorber	**GRM36941**
	2002.03-2008.12	Rear Axle Left & Right Upper	Saloon RWD M 112.917;M 112.913		Knuckle Bushing	**GRM10512**
	2003.03-2008.12	Rear Axle Left & Right	Saloon 4WD M 112.917		Bushing,shock absorber	**GRM36941**
	2003.03-2008.12	Rear Axle Left & Right Upper	Saloon 4WD M 112.917		Knuckle Bushing	**GRM10512**
	2003.03-2009.07	Rear Axle Left & Right	Estate RWD M 112.913		Bushing,shock absorber	**GRM36941**
	2003.07-2009.07	Rear Axle Left & Right	Estate 4WD M 112.917		Bushing,shock absorber	**GRM36941**
E250						
1.8 (150 kw)	2009.01-2015.12	Front Axle	Saloon RWD M 271.860		Protection Boot	**GRM40659**
	2009.01-2015.12	Rear Axle Left & Right Upper	Saloon RWD M 271.860	Inner diameter:63.5mm	Spring Mounting	**GRM12629**
	2009.01-2015.12	Rear Axle Left & Right Upper	Saloon RWD M 271.860	Inner diameter:66mm	Spring Mounting	**GRM12631**
	2009.01-2015.12	Rear Axle Left & Right Upper	Saloon RWD M 271.860	Inner diameter:64.5mm	Spring Mounting	**GRM12632**
	2009.01-2015.12	Front Axle	Saloon RWD M 271.860		Rubber Buffer,shock absorber	**GRM33625**
	2009.01-2015.12	Front Axle	Saloon RWD M 271.860	for vehicles without Airmatic DC	Rubber Buffer,shock absorber	**GRM37194**
	2009.01-2016.12	Front Axle	Coupe RWD M 271.860		Protection Boot	**GRM40659**
	2009.01-2016.12	Front Axle Left & Right Lower	Coupe RWD M 271.860		Spring Mounting	**GRM52659**
	2009.01-2016.12	Rear Axle Left & Right Upper	Coupe RWD M 271.860	Inner diameter:63.5mm	Spring Mounting	**GRM12629**
	2009.01-2016.12	Rear Axle Left & Right Upper	Coupe RWD M 271.860	Inner diameter:66mm	Spring Mounting	**GRM12631**
	2009.01-2016.12	Rear Axle Left & Right Upper	Coupe RWD M 271.860	Inner diameter:64.5mm	Spring Mounting	**GRM12632**
	2009.11-2013.12	Front Axle	Estate RWD M 271.860		Protection Boot	**GRM40659**
	2009.11-2013.12	Front Axle	Estate RWD M 271.860		Rubber Buffer,shock absorber	**GRM33625**
	2009.11-2013.12	Front Axle	Estate RWD M 271.860	for vehicles without Airmatic DC	Rubber Buffer,shock absorber	**GRM37194**
	2010.01-2016.12	Front Axle	Convertible RWD M 271.860		Protection Boot	**GRM40659**
	2010.01-2016.12	Front Axle Left & Right Lower	Convertible RWD M 271.860		Spring Mounting	**GRM52659**
	2010.01-2016.12	Rear Axle Left & Right Upper	Convertible RWD M 271.860	Inner diameter:63.5mm	Spring Mounting	**GRM12629**
	2010.01-2016.12	Rear Axle Left & Right Upper	Convertible RWD M 271.860	Inner diameter:66mm	Spring Mounting	**GRM12631**
	2010.01-2016.12	Rear Axle Left & Right Upper	Convertible RWD M 271.860	Inner diameter:64.5mm	Spring Mounting	**GRM12632**
2.0 (155 kw)	2012.11-2016.12	Front Axle	Estate RWD M 274.920		Protection Boot	**GRM40659**
	2012.11-2016.12	Front Axle	Estate RWD M 274.920	for vehicles without Airmatic DC	Rubber Buffer,shock absorber	**GRM37194**
	2013.01-2016.12	Front Axle	Saloon RWD M 274.920		Protection Boot	**GRM40659**
	2013.01-2016.12	Front Axle	Saloon RWD M 274.920	for vehicles without Airmatic DC	Rubber Buffer,shock absorber	**GRM37194**
	2013.06-2016.12	Front Axle	Convertible RWD M 274.920		Protection Boot	**GRM40659**
	2013.06-2016.12	Front Axle	Coupe RWD M 274.920		Protection Boot	**GRM40659**
	2013.06-2016.12	Front Axle Left & Right Lower	Convertible RWD M 274.920		Spring Mounting	**GRM52659**
	2013.06-2016.12	Front Axle Left & Right Lower	Coupe RWD M 274.920		Spring Mounting	**GRM52659**
	2016.07-2018.11	Front Axle	Estate RWD M 274.920		Protection Boot	**GRM40985**
	2016.07-2018.11	Front Axle Left & Right Upper	Estate RWD M 274.920		Spring Mounting	**GRM52695**
	2016.07-2023.10	Front Axle	Saloon RWD M 274.920		Protection Boot	**GRM40985**
	2016.07-2023.10	Front Axle Left & Right Upper	Saloon RWD M 274.920		Spring Mounting	**GRM52695**
2.2 (145 kw)	2014.01-2015.12	Front Axle	Saloon RWD OM 651.924	for vehicles without Airmatic DC	Rubber Buffer,shock absorber	**GRM37194**
2.2 (150 kw)	2009.01-2016.12	Front Axle	Saloon RWD OM 651.924		Protection Boot	**GRM40659**
	2009.01-2016.12	Front Axle	Coupe RWD OM 651.911		Protection Boot	**GRM40659**
	2009.01-2016.12	Front Axle Left & Right Lower	Coupe RWD OM 651.911		Spring Mounting	**GRM52659**
	2009.01-2016.12	Rear Axle Left & Right Upper	Saloon RWD OM 651.924	Inner diameter:63.5mm	Spring Mounting	**GRM12629**

	YEAR	FITTING POSITION	BODY STYLE & DRIVE TYPE & ENGINE	REMARKS	PRODUCT	G-AP Ref.
MERCEDES-BENZ						
E250						
2.2 (150 kw)	2009.01-2016.12	Rear Axle Left & Right Upper	Coupe RWD OM 651.911	Inner diameter:63.5mm	Spring Mounting	**GRM12629**
	2009.01-2016.12	Rear Axle Left & Right Upper	Saloon RWD OM 651.924	Inner diameter:66mm	Spring Mounting	**GRM12631**
	2009.01-2016.12	Rear Axle Left & Right Upper	Coupe RWD OM 651.911	Inner diameter:66mm	Spring Mounting	**GRM12631**
	2009.01-2016.12	Rear Axle Left & Right Upper	Saloon RWD OM 651.924	Inner diameter:64.5mm	Spring Mounting	**GRM12632**
	2009.01-2016.12	Rear Axle Left & Right Upper	Coupe RWD OM 651.911	Inner diameter:64.5mm	Spring Mounting	**GRM12632**
	2009.01-2016.12	Front Axle	Saloon RWD OM 651.924		Rubber Buffer,shock absorber	**GRM33625**
	2009.01-2016.12	Front Axle	Saloon RWD OM 651.924	for vehicles without Airmatic DC	Rubber Buffer,shock absorber	**GRM37194**
	2009.11-2016.12	Front Axle	Estate RWD OM 651.924		Protection Boot	**GRM40659**
	2009.11-2016.12	Front Axle	Estate RWD OM 651.924		Rubber Buffer,shock absorber	**GRM33625**
	2009.11-2016.12	Front Axle	Estate RWD OM 651.924	for vehicles without Airmatic DC	Rubber Buffer,shock absorber	**GRM37194**
	2010.01-2016.12	Front Axle	Convertible RWD OM 651.911		Protection Boot	**GRM40659**
	2010.01-2016.12	Front Axle Left & Right Lower	Convertible RWD OM 651.911		Spring Mounting	**GRM52659**
	2010.01-2016.12	Rear Axle Left & Right Upper	Convertible RWD OM 651.911	Inner diameter:63.5mm	Spring Mounting	**GRM12629**
	2010.01-2016.12	Rear Axle Left & Right Upper	Convertible RWD OM 651.911	Inner diameter:66mm	Spring Mounting	**GRM12631**
	2010.01-2016.12	Rear Axle Left & Right Upper	Convertible RWD OM 651.911	Inner diameter:64.5mm	Spring Mounting	**GRM12632**
	2010.07-2016.12	Front Axle	Estate 4WD OM 651.924		Protection Boot	**GRM40659**
	2010.07-2016.12	Rear Axle Left & Right Upper	Estate 4WD OM 651.924	Inner diameter:63.5mm	Spring Mounting	**GRM12629**
	2010.07-2016.12	Rear Axle Left & Right Upper	Estate 4WD OM 651.924	Inner diameter:66mm	Spring Mounting	**GRM12631**
	2010.07-2016.12	Rear Axle Left & Right Upper	Estate 4WD OM 651.924	Inner diameter:64.5mm	Spring Mounting	**GRM12632**
	2011.01-2015.12	Front Axle	Saloon 4WD OM 651.924		Protection Boot	**GRM40659**
	2011.01-2015.12	Rear Axle Left & Right Upper	Saloon 4WD OM 651.924	Inner diameter:63.5mm	Spring Mounting	**GRM12629**
	2011.01-2015.12	Rear Axle Left & Right Upper	Saloon 4WD OM 651.924	Inner diameter:66mm	Spring Mounting	**GRM12631**
	2011.01-2015.12	Rear Axle Left & Right Upper	Saloon 4WD OM 651.924	Inner diameter:64.5mm	Spring Mounting	**GRM12632**
2.5 (83 kw)	1995.07-2000.06	Front Axle Left & Right	Saloon RWD 605912	Inner diameter:71.5mm	Spring Mounting	**GRM12600**
	1995.07-2000.06	Rear Axle Left & Right Upper	Saloon RWD 605912	Inner diameter:63.5mm	Spring Mounting	**GRM12629**
	1995.07-2000.06	Rear Axle Left & Right Upper	Saloon RWD 605912	Inner diameter:66mm	Spring Mounting	**GRM12631**
	1995.07-2000.06	Rear Axle Left & Right Upper	Saloon RWD 605912	Inner diameter:64.5mm	Spring Mounting	**GRM12632**
	1995.07-2000.06	-	Saloon RWD 605912		Holder,exhaust system	**GRM12684**
	1996.06-1998.07	Front Axle Left & Right	Estate RWD 605912	Inner diameter:71.5mm	Spring Mounting	**GRM12600**
	1996.06-1998.07	Rear Axle Left & Right Upper	Estate RWD 605912	Inner diameter:63.5mm	Spring Mounting	**GRM12629**
	1996.06-1998.07	Rear Axle Left & Right Upper	Estate RWD 605912	Inner diameter:66mm	Spring Mounting	**GRM12631**
	1996.06-1998.07	Rear Axle Left & Right Upper	Estate RWD 605912	Inner diameter:64.5mm	Spring Mounting	**GRM12632**
2.5 (110 kw)	1995.07-2000.06	Front Axle Left & Right	Saloon RWD 605962	Inner diameter:71.5mm	Spring Mounting	**GRM12600**
	1995.07-2000.06	Rear Axle Left & Right Upper	Saloon RWD 605962	Inner diameter:63.5mm	Spring Mounting	**GRM12629**
	1995.07-2000.06	Rear Axle Left & Right Upper	Saloon RWD 605962	Inner diameter:66mm	Spring Mounting	**GRM12631**
	1995.07-2000.06	Rear Axle Left & Right Upper	Saloon RWD 605962	Inner diameter:64.5mm	Spring Mounting	**GRM12632**
	1995.07-2000.06	-	Saloon RWD 605962		Holder,exhaust system	**GRM12684**
	1997.11-1999.09	Front Axle Left & Right	Estate RWD 605962	Inner diameter:71.5mm	Spring Mounting	**GRM12600**
	1997.11-1999.09	Rear Axle Left & Right Upper	Estate RWD 605962	Inner diameter:63.5mm	Spring Mounting	**GRM12629**
	1997.11-1999.09	Rear Axle Left & Right Upper	Estate RWD 605962	Inner diameter:66mm	Spring Mounting	**GRM12631**
	1997.11-1999.09	Rear Axle Left & Right Upper	Estate RWD 605962	Inner diameter:64.5mm	Spring Mounting	**GRM12632**
2.5 (150 kw)	2009.05-2011.12	Front Axle	Saloon RWD M 272.923		Rubber Buffer,shock absorber	**GRM33625**
	2009.05-2011.12	Front Axle	Saloon RWD M 272.923	for vehicles without Airmatic DC	Rubber Buffer,shock absorber	**GRM37194**
E260						
1.5 (135 kw)	2019.04-2022.06	Front Axle	Saloon 4WD M 264.915		Protection Boot	**GRM40985**
	2019.04-2023.10	Front Axle	Saloon RWD M 264.915		Protection Boot	**GRM40985**
	2019.12-	Front Axle	Convertible RWD M 264.915		Protection Boot	**GRM40985**
	2019.12-	Front Axle	Convertible 4WD M 264.915		Protection Boot	**GRM40985**
	2019.12-	Front Axle	Coupe RWD M 264.915		Protection Boot	**GRM40985**
	2019.12-	Front Axle	Coupe 4WD M 264.915		Protection Boot	**GRM40985**
2.0 (145 kw)	2021.11-	Front Axle	Convertible 4WD M264920		Protection Boot	**GRM40985**
	2021.11-	Front Axle	Coupe 4WD M264920		Protection Boot	**GRM40985**
	2021.11-	Front Axle	Convertible RWD M264.920		Protection Boot	**GRM40985**
	2021.11-	Front Axle	Coupe RWD M264.920		Protection Boot	**GRM40985**
E270						
2.7 (120 kw)	1999.07-2002.03	Rear Axle Left & Right Upper	Saloon RWD 612961	Inner diameter:63.5mm	Spring Mounting	**GRM12629**
	1999.07-2002.03	Rear Axle Left & Right Upper	Saloon RWD 612961	Inner diameter:66mm	Spring Mounting	**GRM12631**
	1999.07-2002.03	Rear Axle Left & Right Upper	Saloon RWD 612961	Inner diameter:64.5mm	Spring Mounting	**GRM12632**
	1999.07-2002.03	-	Saloon RWD 612961		Holder,exhaust system	**GRM12684**
	2000.02-2003.03	Rear Axle Left & Right Upper	Estate RWD 612961	Inner diameter:63.5mm	Spring Mounting	**GRM12629**
	2000.02-2003.03	Rear Axle Left & Right Upper	Estate RWD 612961	Inner diameter:66mm	Spring Mounting	**GRM12631**
	2000.02-2003.03	Rear Axle Left & Right Upper	Estate RWD 612961	Inner diameter:64.5mm	Spring Mounting	**GRM12632**
	2002.03-2008.12	Rear Axle Left & Right	Saloon RWD OM 647.961		Bushing,shock absorber	**GRM36941**
	2002.03-2008.12	Rear Axle Left & Right Upper	Saloon RWD OM 647.961		Knuckle Bushing	**GRM10512**

	YEAR	FITTING POSITION	BODY STYLE & DRIVE TYPE & ENGINE	REMARKS	PRODUCT	G-AP Ref.
MERCEDES-BENZ						
E270						
2.7 (120 kw)	2003.03-2009.07	Rear Axle Left & Right	Estate RWD OM 647.961		Bushing,shock absorber	**GRM36941**
	2003.03-2009.07	Rear Axle Left & Right	Platform/Chassis RWD OM 647.961		Bushing,shock absorber	**GRM36941**
	2003.03-2009.07	Rear Axle Left & Right Upper	Platform/Chassis RWD OM 647.961		Knuckle Bushing	**GRM10512**
2.7 (125 kw)	1999.07-2002.03	Rear Axle Left & Right Upper	Saloon RWD 612961	Inner diameter:63.5mm	Spring Mounting	**GRM12629**
	1999.07-2002.03	Rear Axle Left & Right Upper	Saloon RWD 612961	Inner diameter:66mm	Spring Mounting	**GRM12631**
	1999.07-2002.03	Rear Axle Left & Right Upper	Saloon RWD 612961	Inner diameter:64.5mm	Spring Mounting	**GRM12632**
	1999.07-2002.03	-	Saloon RWD 612961		Holder,exhaust system	**GRM12684**
	1999.07-2003.03	Rear Axle Left & Right Upper	Estate RWD 612961	Inner diameter:63.5mm	Spring Mounting	**GRM12629**
	1999.07-2003.03	Rear Axle Left & Right Upper	Estate RWD 612961	Inner diameter:66mm	Spring Mounting	**GRM12631**
	1999.07-2003.03	Rear Axle Left & Right Upper	Estate RWD 612961	Inner diameter:64.5mm	Spring Mounting	**GRM12632**
2.7 (130 kw)	2002.03-2008.12	Rear Axle Left & Right	Saloon RWD OM 647.961		Bushing,shock absorber	**GRM36941**
	2002.03-2008.12	Rear Axle Left & Right Upper	Saloon RWD OM 647.961		Knuckle Bushing	**GRM10512**
	2003.03-2009.07	Rear Axle Left & Right	Estate RWD OM 647.961		Bushing,shock absorber	**GRM36941**
	2003.10-2005.07	Rear Axle Left & Right	Platform/Chassis RWD OM 647.961		Bushing,shock absorber	**GRM36941**
	2003.10-2005.07	Rear Axle Left & Right Upper	Platform/Chassis RWD OM 647.961		Knuckle Bushing	**GRM10512**
E280						
2.8 (142 kw)	1995.07-1997.10	Front Axle Left & Right	Saloon RWD 104945	Inner diameter:71.5mm	Spring Mounting	**GRM12600**
	1995.07-1997.10	Rear Axle Left & Right Upper	Saloon RWD 104945	Inner diameter:63.5mm	Spring Mounting	**GRM12629**
	1995.07-1997.10	Rear Axle Left & Right Upper	Saloon RWD 104945	Inner diameter:66mm	Spring Mounting	**GRM12631**
	1995.07-1997.10	Rear Axle Left & Right Upper	Saloon RWD 104945	Inner diameter:64.5mm	Spring Mounting	**GRM12632**
	1995.07-1997.10	-	Saloon RWD 104945		Holder,exhaust system	**GRM12684**
2.8 (150 kw)	1997.04-2002.03	Front Axle Left & Right	Saloon RWD 112921	Inner diameter:71.5mm	Spring Mounting	**GRM12600**
	1997.04-2002.03	Rear Axle Left & Right Upper	Saloon RWD 112921	Inner diameter:63.5mm	Spring Mounting	**GRM12629**
	1997.04-2002.03	Rear Axle Left & Right Upper	Saloon RWD 112921	Inner diameter:66mm	Spring Mounting	**GRM12631**
	1997.04-2002.03	Rear Axle Left & Right Upper	Saloon RWD 112921	Inner diameter:64.5mm	Spring Mounting	**GRM12632**
	1997.04-2002.03	-	Saloon RWD 112921		Holder,exhaust system	**GRM12684**
	1997.11-2002.03	Front Axle Left & Right	Saloon 4WD 112921		Spring Mounting	**GRM12600**
	1997.11-2002.03	Rear Axle Left & Right Upper	Saloon 4WD 112921	Inner diameter:63.5mm	Spring Mounting	**GRM12629**
	1997.11-2002.03	Rear Axle Left & Right Upper	Saloon 4WD 112921	Inner diameter:66mm	Spring Mounting	**GRM12631**
	1997.11-2002.03	Rear Axle Left & Right Upper	Saloon 4WD 112921	Inner diameter:64.5mm	Spring Mounting	**GRM12632**
	1997.11-2002.03	-	Saloon 4WD 112921		Holder,exhaust system	**GRM12684**
	1997.11-2003.05	Rear Axle Left & Right Upper	Estate 4WD 112921	Inner diameter:63.5mm	Spring Mounting	**GRM12629**
	1997.11-2003.05	Rear Axle Left & Right Upper	Estate RWD 112921	Inner diameter:63.5mm	Spring Mounting	**GRM12629**
	1997.11-2003.05	Rear Axle Left & Right Upper	Estate 4WD 112921	Inner diameter:66mm	Spring Mounting	**GRM12631**
	1997.11-2003.05	Rear Axle Left & Right Upper	Estate RWD 112921	Inner diameter:66mm	Spring Mounting	**GRM12631**
	1997.11-2003.05	Rear Axle Left & Right Upper	Estate 4WD 112921	Inner diameter:64.5mm	Spring Mounting	**GRM12632**
	1997.11-2003.05	Rear Axle Left & Right Upper	Estate RWD 112921	Inner diameter:64.5mm	Spring Mounting	**GRM12632**
	1999.07-2002.11	Front Axle Left & Right	Platform/Chassis RWD M 112.921		Spring Mounting	**GRM12600**
	1999.07-2002.11	Rear Axle Left & Right Upper	Platform/Chassis RWD M 112.921	Inner diameter:63.5mm	Spring Mounting	**GRM12629**
	1999.07-2002.11	Rear Axle Left & Right Upper	Platform/Chassis RWD M 112.921	Inner diameter:66mm	Spring Mounting	**GRM12631**
	1999.07-2002.11	Rear Axle Left & Right Upper	Platform/Chassis RWD M 112.921	Inner diameter:64.5mm	Spring Mounting	**GRM12632**
3.0 (140 kw)	2005.03-2008.12	Rear Axle Left & Right	Saloon 4WD OM 642.921		Bushing,shock absorber	**GRM36941**
	2005.03-2008.12	Rear Axle Left & Right	Saloon RWD OM 642.920		Bushing,shock absorber	**GRM36941**
	2005.03-2008.12	Rear Axle Left & Right Upper	Saloon 4WD OM 642.921		Knuckle Bushing	**GRM10512**
	2005.03-2008.12	Rear Axle Left & Right Upper	Saloon RWD OM 642.920		Knuckle Bushing	**GRM10512**
	2005.03-2009.07	Rear Axle Left & Right	Estate 4WD OM 642.921		Bushing,shock absorber	**GRM36941**
	2005.03-2009.07	Rear Axle Left & Right	Estate RWD OM 642.920		Bushing,shock absorber	**GRM36941**
	2005.08-2009.07	Rear Axle Left & Right	Platform/Chassis RWD OM 642.920		Bushing,shock absorber	**GRM36941**
	2005.08-2009.07	Rear Axle Left & Right Upper	Platform/Chassis RWD OM 642.920		Knuckle Bushing	**GRM10512**
3.0 (170 kw)	2005.03-2008.12	Rear Axle Left & Right	Saloon RWD M 272.943		Bushing,shock absorber	**GRM36941**
	2005.03-2008.12	Rear Axle Left & Right Upper	Saloon RWD M 272.943		Knuckle Bushing	**GRM10512**
	2005.03-2009.07	Rear Axle Left & Right	Estate 4WD M 272.943;M 272.944		Bushing,shock absorber	**GRM36941**
	2005.03-2009.07	Rear Axle Left & Right	Estate RWD M 272.943		Bushing,shock absorber	**GRM36941**
	2006.01-2008.12	Rear Axle Left & Right	Saloon 4WD M 272.943;M 272.944		Bushing,shock absorber	**GRM36941**
	2006.01-2008.12	Rear Axle Left & Right Upper	Saloon 4WD M 272.943;M 272.944		Knuckle Bushing	**GRM10512**
3.2 (130 kw)	2004.05-2008.12	Rear Axle Left & Right	Saloon RWD OM 648.961		Bushing,shock absorber	**GRM36941**
	2004.05-2008.12	Rear Axle Left & Right Upper	Saloon RWD OM 648.961		Knuckle Bushing	**GRM10512**
	2004.05-2009.07	Rear Axle Left & Right	Estate RWD OM 648.961		Bushing,shock absorber	**GRM36941**
E290						
2.9 (95 kw)	1995.07-1999.08	Front Axle Left & Right	Saloon RWD 602982	Inner diameter:71.5mm	Spring Mounting	**GRM12600**
	1995.07-1999.08	Rear Axle Left & Right Upper	Saloon RWD 602982	Inner diameter:63.5mm	Spring Mounting	**GRM12629**
	1995.07-1999.08	Rear Axle Left & Right Upper	Saloon RWD 602982	Inner diameter:66mm	Spring Mounting	**GRM12631**
	1995.07-1999.08	Rear Axle Left & Right Upper	Saloon RWD 602982	Inner diameter:64.5mm	Spring Mounting	**GRM12632**
	1995.07-1999.08	-	Saloon RWD 602982		Holder,exhaust system	**GRM12684**

	YEAR	FITTING POSITION	BODY STYLE & DRIVE TYPE & ENGINE	REMARKS	PRODUCT	G-AP Ref.
MERCEDES-BENZ						
E290						
2.9 (95 kw)	1996.06-1999.08	Front Axle Left & Right	Estate RWD 602982	Inner diameter:71.5mm	Spring Mounting	**GRM12600**
	1996.06-1999.08	Rear Axle Left & Right Upper	Estate RWD 602982	Inner diameter:63.5mm	Spring Mounting	**GRM12629**
	1996.06-1999.08	Rear Axle Left & Right Upper	Estate RWD 602982	Inner diameter:66mm	Spring Mounting	**GRM12631**
	1996.06-1999.08	Rear Axle Left & Right Upper	Estate RWD 602982	Inner diameter:64.5mm	Spring Mounting	**GRM12632**
E300						
2.0 (180 kw)	2016.07-2020.06	Front Axle	Saloon RWD M 274.920		Protection Boot	**GRM40985**
	2016.07-2020.06	Front Axle Left & Right Upper	Saloon RWD M 274.920		Spring Mounting	**GRM52695**
	2016.09-2020.06	Front Axle	Saloon 4WD M 274.920		Protection Boot	**GRM40985**
	2016.12-	Front Axle	Coupe RWD M 274.920		Protection Boot	**GRM40985**
	2016.12-	Front Axle Left & Right Upper	Coupe RWD M 274.920		Spring Mounting	**GRM52695**
	2017.06-	Front Axle	Convertible RWD M 274.920		Protection Boot	**GRM40985**
	2017.12-2020.06	Front Axle	Estate RWD OM 654.920		Protection Boot	**GRM40985**
	2017.12-2020.06	Front Axle	Saloon RWD OM 654.920		Protection Boot	**GRM40985**
	2018.05-	Front Axle	Convertible RWD OM 654.920		Protection Boot	**GRM40985**
	2018.05-	Front Axle	Coupe RWD OM 654.920		Protection Boot	**GRM40985**
2.0 (190 kw)	2018.08-	Front Axle	Coupe RWD M 264.920		Protection Boot	**GRM40985**
	2019.02-2023.10	Front Axle	Saloon RWD M 274.920;M 264.920		Protection Boot	**GRM40985**
	2019.03-	Front Axle	Convertible RWD M 264.920		Protection Boot	**GRM40985**
	2019.06-	Front Axle	Coupe RWD M 264.920		Protection Boot	**GRM40985**
	2019.06-	Front Axle	Convertible RWD M 264.920		Protection Boot	**GRM40985**
	2019.06-2023.10	Front Axle	Estate RWD M 264.920		Protection Boot	**GRM40985**
	2019.06-2023.10	Front Axle	Saloon RWD M 264.920		Protection Boot	**GRM40985**
2.0 (195 kw)	2021.01-	Front Axle	Coupe 4WD OM 654.820		Protection Boot	**GRM40985**
	2021.01-2023.10	Front Axle	Saloon 4WD OM 654.820		Protection Boot	**GRM40985**
	2021.01-2023.10	Front Axle	Estate 4WD OM 654.820		Protection Boot	**GRM40985**
	2021.04-	Front Axle	Convertible 4WD OM 654.820		Protection Boot	**GRM40985**
2.0 (225 kw)	2018.10-2023.10	Front Axle	Saloon RWD OM 654.920		Protection Boot	**GRM40985**
	2018.10-2023.10	Front Axle	Estate RWD OM 654.920		Protection Boot	**GRM40985**
	2018.10-2023.10	Front Axle Left & Right Upper	Saloon RWD OM 654.920		Spring Mounting	**GRM52695**
	2018.10-2023.10	Front Axle Left & Right Upper	Estate RWD OM 654.920		Spring Mounting	**GRM52695**
	2020.06-2023.08	Front Axle	Saloon 4WD OM 654.920		Protection Boot	**GRM40985**
	2020.08-2023.08	Front Axle	Estate 4WD OM 654.920		Protection Boot	**GRM40985**
2.0 (235 kw)	2018.11-2023.10	Front Axle	Saloon RWD M 274.920		Protection Boot	**GRM40985**
	2020.06-2023.08	Front Axle	Estate RWD M 274.920		Protection Boot	**GRM40985**
	2020.07-2023.10	Front Axle	Saloon 4WD M 274.920		Protection Boot	**GRM40985**
2.2 (150 kw)	2011.12-2016.12	Front Axle	Estate RWD OM 651.924		Protection Boot	**GRM40659**
	2011.12-2016.12	Front Axle	Saloon RWD OM 651.924		Protection Boot	**GRM40659**
	2011.12-2016.12	Front Axle	Estate RWD OM 651.924	for vehicles without Airmatic DC	Rubber Buffer,shock absorber	**GRM37194**
	2011.12-2016.12	Front Axle	Saloon RWD OM 651.924	for vehicles without Airmatic DC	Rubber Buffer,shock absorber	**GRM37194**
3.0 (100 kw)	1993.06-1996.06	Front	Estate RWD 606910		Holder,exhaust system	**GRM12309**
	1995.07-1997.10	Front Axle Left & Right	Saloon RWD 606912	Inner diameter:71.5mm	Spring Mounting	**GRM12600**
	1995.07-1997.10	Rear Axle Left & Right Upper	Saloon RWD 606912	Inner diameter:63.5mm	Spring Mounting	**GRM12629**
	1995.07-1997.10	Rear Axle Left & Right Upper	Saloon RWD 606912	Inner diameter:66mm	Spring Mounting	**GRM12631**
	1995.07-1997.10	Rear Axle Left & Right Upper	Saloon RWD 606912	Inner diameter:64.5mm	Spring Mounting	**GRM12632**
	1995.07-1997.10	-	Saloon RWD 606912		Holder,exhaust system	**GRM12684**
3.0 (108 kw)	1993.06-1996.01	Front	Estate 4WD 603963		Holder,exhaust system	**GRM12309**
	1993.06-1996.01	Front	Estate RWD 603960		Holder,exhaust system	**GRM12309**
	1993.06-1996.01	Rear Axle Left & Right Outer	Estate 4WD 603963		Bush,mounting differential	**GRM10432**
3.0 (130 kw)	1996.10-1999.08	Front Axle Left & Right	Saloon RWD 606962		Spring Mounting	**GRM12600**
	1996.10-1999.08	Rear Axle Left & Right Upper	Saloon RWD 606962	Inner diameter:63.5mm	Spring Mounting	**GRM12629**
	1996.10-1999.08	Rear Axle Left & Right Upper	Saloon RWD 606962	Inner diameter:66mm	Spring Mounting	**GRM12631**
	1996.10-1999.08	Rear Axle Left & Right Upper	Saloon RWD 606962	Inner diameter:64.5mm	Spring Mounting	**GRM12632**
	1996.10-1999.08	-	Saloon RWD 606962		Holder,exhaust system	**GRM12684**
	1997.11-1999.09	Rear Axle Left & Right Upper	Estate RWD 606962	Inner diameter:63.5mm	Spring Mounting	**GRM12629**
	1997.11-1999.09	Rear Axle Left & Right Upper	Estate RWD 606962	Inner diameter:66mm	Spring Mounting	**GRM12631**
	1997.11-1999.09	Rear Axle Left & Right Upper	Estate RWD 606962	Inner diameter:64.5mm	Spring Mounting	**GRM12632**
3.0 (132 kw)	1993.06-1996.01	Front	Estate 4WD 103985		Rubber Buffer	**GRM12685**
3.0 (150 kw)	2009.12-2010.12	Front Axle	Saloon RWD OM 642.850		Protection Boot	**GRM40659**
	2009.12-2010.12	Rear Axle Left & Right Upper	Saloon RWD OM 642.850	Inner diameter:63.5mm	Spring Mounting	**GRM12629**
	2009.12-2010.12	Rear Axle Left & Right Upper	Saloon RWD OM 642.850	Inner diameter:66mm	Spring Mounting	**GRM12631**
	2009.12-2010.12	Rear Axle Left & Right Upper	Saloon RWD OM 642.850	Inner diameter:64.5mm	Spring Mounting	**GRM12632**
	2009.12-2010.12	Front Axle	Saloon RWD OM 642.850		Rubber Buffer,shock absorber	**GRM33625**
	2009.12-2010.12	Front Axle	Saloon RWD OM 642.850	for vehicles without Airmatic DC	Rubber Buffer,shock absorber	**GRM37194**
	2009.12-2010.12	Front Axle	Estate RWD OM 642.850	for vehicles without Airmatic DC	Rubber Buffer,shock absorber	**GRM37194**

	YEAR	FITTING POSITION	BODY STYLE & DRIVE TYPE & ENGINE	REMARKS	PRODUCT	G-AP Ref.
MERCEDES-BENZ						
E300						
3.0 (155 kw)	2007.09-2008.12	Rear Axle Left & Right	Saloon RWD OM 642.920		Bushing,shock absorber	GRM36941
	2007.09-2008.12	Rear Axle Left & Right Upper	Saloon RWD OM 642.920		Knuckle Bushing	GRM10512
3.0 (161 kw)	2011.01-2015.12	Front Axle	Saloon RWD M 272.952	for vehicles without Airmatic DC	Rubber Buffer,shock absorber	GRM37194
3.0 (170 kw)	2009.01-2013.12	Front Axle	Saloon RWD M 272.952		Protection Boot	GRM40659
	2009.01-2013.12	Rear Axle Left & Right Upper	Saloon RWD M 272.952	Inner diameter:63.5mm	Spring Mounting	GRM12629
	2009.01-2013.12	Rear Axle Left & Right Upper	Saloon RWD M 272.952	Inner diameter:66mm	Spring Mounting	GRM12631
	2009.01-2013.12	Rear Axle Left & Right Upper	Saloon RWD M 272.952	Inner diameter:64.5mm	Spring Mounting	GRM12632
	2009.01-2013.12	Front Axle	Saloon RWD M 272.952		Rubber Buffer,shock absorber	GRM33625
	2009.01-2013.12	Front Axle	Saloon RWD M 272.952	for vehicles without Airmatic DC	Rubber Buffer,shock absorber	GRM37194
	2009.11-2011.12	Front Axle	Estate RWD M 272.952		Protection Boot	GRM40659
	2009.11-2011.12	Front Axle	Estate RWD M 272.952		Rubber Buffer,shock absorber	GRM33625
	2009.11-2011.12	Front Axle	Estate RWD M 272.952	for vehicles without Airmatic DC	Rubber Buffer,shock absorber	GRM37194
	2009.11-2016.12	Front Axle	Estate RWD OM 642.850;OM 642.852		Protection Boot	GRM40659
	2009.11-2016.12	Front Axle	Estate RWD OM 642.850;OM 642.852		Rubber Buffer,shock absorber	GRM33625
	2009.11-2016.12	Front Axle	Estate RWD OM 642.850;OM 642.852	for vehicles without Airmatic DC	Rubber Buffer,shock absorber	GRM37194
	2011.03-2015.12	Front Axle	Saloon RWD OM 642.850;OM 642.852		Protection Boot	GRM40659
	2011.03-2015.12	Rear Axle Left & Right Upper	Saloon RWD OM 642.850;OM 642.852	Inner diameter:63.5mm	Spring Mounting	GRM12629
	2011.03-2015.12	Rear Axle Left & Right Upper	Saloon RWD OM 642.850;OM 642.852	Inner diameter:66mm	Spring Mounting	GRM12631
	2011.03-2015.12	Rear Axle Left & Right Upper	Saloon RWD OM 642.850;OM 642.852	Inner diameter:64.5mm	Spring Mounting	GRM12632
	2011.03-2015.12	Front Axle	Saloon RWD OM 642.850;OM 642.852		Rubber Buffer,shock absorber	GRM33625
	2011.03-2015.12	Front Axle	Saloon RWD OM 642.850;OM 642.852	for vehicles without Airmatic DC	Rubber Buffer,shock absorber	GRM37194
3.5 (185 kw)	2011.04-2016.06	Front Axle	Coupe RWD M 276.957		Protection Boot	GRM40659
	2011.04-2016.06	Front Axle Left & Right Lower	Coupe RWD M 276.957		Spring Mounting	GRM52659
	2011.04-2016.06	Rear Axle Left & Right Upper	Coupe RWD M 276.957	Inner diameter:63.5mm	Spring Mounting	GRM12629
	2011.04-2016.06	Rear Axle Left & Right Upper	Coupe RWD M 276.957	Inner diameter:66mm	Spring Mounting	GRM12631
	2011.04-2016.06	Rear Axle Left & Right Upper	Coupe RWD M 276.957	Inner diameter:64.5mm	Spring Mounting	GRM12632
	2011.04-2016.12	Front Axle	Convertible RWD M 276.957		Protection Boot	GRM40659
	2011.04-2016.12	Front Axle Left & Right Lower	Convertible RWD M 276.957		Spring Mounting	GRM52659
	2011.04-2016.12	Rear Axle Left & Right Upper	Convertible RWD M 276.957	Inner diameter:63.5mm	Spring Mounting	GRM12629
	2011.04-2016.12	Rear Axle Left & Right Upper	Convertible RWD M 276.957	Inner diameter:66mm	Spring Mounting	GRM12631
	2011.04-2016.12	Rear Axle Left & Right Upper	Convertible RWD M 276.957	Inner diameter:64.5mm	Spring Mounting	GRM12632
	2011.07-2015.12	Front Axle	Saloon 4WD M 276.952		Protection Boot	GRM40659
	2011.07-2015.12	Front Axle	Saloon RWD M 276.952		Protection Boot	GRM40659
	2011.07-2015.12	Front Axle	Saloon RWD M 276.952		Rubber Buffer,shock absorber	GRM33625
	2011.07-2015.12	Front Axle	Saloon RWD M 276.952	for vehicles without Airmatic DC	Rubber Buffer,shock absorber	GRM37194
	2011.07-2016.12	Front Axle	Estate 4WD M 276.952		Protection Boot	GRM40659
	2011.07-2016.12	Front Axle	Estate RWD M 276.952		Protection Boot	GRM40659
	2011.07-2016.12	Front Axle	Estate RWD M 276.952		Rubber Buffer,shock absorber	GRM33625
	2011.07-2016.12	Front Axle	Estate RWD M 276.952	for vehicles without Airmatic DC	Rubber Buffer,shock absorber	GRM37194
E320						
3.0 (155 kw)	2007.11-2009.07	Rear Axle Left & Right	Estate RWD OM 642.920		Bushing,shock absorber	GRM36941
3.0 (156 kw)	2006.09-2008.12	Rear Axle Left & Right	Saloon RWD OM 642.920		Bushing,shock absorber	GRM36941
3.0 (165 kw)	2005.03-2008.12	Rear Axle Left & Right	Saloon 4WD OM 642.910;OM 642.921		Bushing,shock absorber	GRM36941
	2005.03-2008.12	Rear Axle Left & Right	Saloon RWD OM 642.920		Bushing,shock absorber	GRM36941
	2005.03-2008.12	Rear Axle Left & Right Upper	Saloon 4WD OM 642.910;OM 642.921		Knuckle Bushing	GRM10512
	2005.03-2008.12	Rear Axle Left & Right Upper	Saloon RWD OM 642.920		Knuckle Bushing	GRM10512
	2005.03-2009.07	Rear Axle Left & Right	Estate 4WD OM 642.921		Bushing,shock absorber	GRM36941
	2005.03-2009.07	Rear Axle Left & Right	Estate RWD OM 642.920		Bushing,shock absorber	GRM36941
3.0 (200 kw)	2014.07-2016.12	Front Axle Left & Right Lower	Convertible RWD M 276.820		Spring Mounting	GRM52659
	2014.07-2016.12	Front Axle Left & Right Lower	Coupe RWD M 276.820		Spring Mounting	GRM52659
3.2 (145 kw)	1999.07-2002.03	Rear Axle Left & Right Upper	Saloon RWD 613961	Inner diameter:63.5mm	Spring Mounting	GRM12629
	1999.07-2002.03	Rear Axle Left & Right Upper	Saloon RWD 613961	Inner diameter:66mm	Spring Mounting	GRM12631
	1999.07-2002.03	Rear Axle Left & Right Upper	Saloon RWD 613961	Inner diameter:64.5mm	Spring Mounting	GRM12632
	1999.07-2002.03	-	Saloon RWD 613961		Holder,exhaust system	GRM12684
	1999.07-2003.05	Rear Axle Left & Right Upper	Estate RWD 613961	Inner diameter:63.5mm	Spring Mounting	GRM12629
	1999.07-2003.05	Rear Axle Left & Right Upper	Estate RWD 613961	Inner diameter:66mm	Spring Mounting	GRM12631
	1999.07-2003.05	Rear Axle Left & Right Upper	Estate RWD 613961	Inner diameter:64.5mm	Spring Mounting	GRM12632
3.2 (150 kw)	2002.11-2008.12	Rear Axle Left & Right	Saloon RWD OM 648.961		Bushing,shock absorber	GRM36941
	2002.11-2008.12	Rear Axle Left & Right Upper	Saloon RWD OM 648.961		Knuckle Bushing	GRM10512
	2003.03-2009.07	Rear Axle Left & Right	Estate RWD OM 648.961		Bushing,shock absorber	GRM36941
3.2 (162 kw)	1993.06-1996.07	Front	Cabriolet RWD 104992		Holder,exhaust system	GRM12309
	1993.06-1996.07	Front Axle	Coupe RWD 104992		Rubber Buffer,shock absorber	GRM12605
	1995.07-1997.06	Rear Axle Left & Right Upper	Saloon RWD 104995	Inner diameter:63.5mm	Spring Mounting	GRM12629
	1995.07-1997.06	Rear Axle Left & Right Upper	Saloon RWD 104995	Inner diameter:66mm	Spring Mounting	GRM12631

	YEAR	FITTING POSITION	BODY STYLE & DRIVE TYPE & ENGINE	REMARKS	PRODUCT	G-AP Ref.
MERCEDES-BENZ						
E320						
3.2 (162 kw)	1995.07-1997.06	Rear Axle Left & Right Upper	Saloon RWD 104995	Inner diameter:64.5mm	Spring Mounting	**GRM12632**
	1995.07-1997.06	-	Saloon RWD 104995		Holder,exhaust system	**GRM12684**
3.2 (165 kw)	1997.04-2002.03	Front Axle Left & Right	Saloon RWD 112941	Inner diameter:71.5mm	Spring Mounting	**GRM12600**
	1997.04-2002.03	Rear Axle Left & Right Upper	Saloon RWD 112941	Inner diameter:63.5mm	Spring Mounting	**GRM12629**
	1997.04-2002.03	Rear Axle Left & Right Upper	Saloon RWD 112941	Inner diameter:66mm	Spring Mounting	**GRM12631**
	1997.04-2002.03	Rear Axle Left & Right Upper	Saloon RWD 112941	Inner diameter:64.5mm	Spring Mounting	**GRM12632**
	1997.04-2002.03	-	Saloon RWD 112941		Holder,exhaust system	**GRM12684**
	1997.04-2003.05	Front Axle Left & Right	Estate RWD 112941	Inner diameter:71.5mm	Spring Mounting	**GRM12600**
	1997.04-2003.05	Rear Axle Left & Right Upper	Estate RWD 112941	Inner diameter:63.5mm	Spring Mounting	**GRM12629**
	1997.04-2003.05	Rear Axle Left & Right Upper	Estate RWD 112941	Inner diameter:66mm	Spring Mounting	**GRM12631**
	1997.04-2003.05	Rear Axle Left & Right Upper	Estate RWD 112941	Inner diameter:64.5mm	Spring Mounting	**GRM12632**
	1997.05-2002.03	Rear Axle Left & Right Upper	Saloon 4WD 112941	Inner diameter:63.5mm	Spring Mounting	**GRM12629**
	1997.05-2002.03	Rear Axle Left & Right Upper	Saloon 4WD 112941	Inner diameter:66mm	Spring Mounting	**GRM12631**
	1997.05-2002.03	Rear Axle Left & Right Upper	Saloon 4WD 112941	Inner diameter:64.5mm	Spring Mounting	**GRM12632**
	1997.05-2002.03	-	Saloon 4WD 112941		Holder,exhaust system	**GRM12684**
	1997.05-2003.05	Front Axle Left & Right	Estate 4WD 112941		Spring Mounting	**GRM12600**
	1997.05-2003.05	Rear Axle Left & Right Upper	Estate 4WD 112941	Inner diameter:63.5mm	Spring Mounting	**GRM12629**
	1997.05-2003.05	Rear Axle Left & Right Upper	Estate 4WD 112941	Inner diameter:66mm	Spring Mounting	**GRM12631**
	1997.05-2003.05	Rear Axle Left & Right Upper	Estate 4WD 112941	Inner diameter:64.5mm	Spring Mounting	**GRM12632**
	2002.03-2008.12	Rear Axle Left & Right	Saloon RWD M 112.949		Bushing,shock absorber	**GRM36941**
	2002.03-2008.12	Rear Axle Left & Right Upper	Saloon RWD M 112.949		Knuckle Bushing	**GRM10512**
	2003.03-2008.12	Rear Axle Left & Right	Saloon 4WD M 112.954		Bushing,shock absorber	**GRM36941**
	2003.03-2008.12	Rear Axle Left & Right Upper	Saloon 4WD M 112.954		Knuckle Bushing	**GRM10512**
	2003.03-2009.07	Rear Axle Left & Right	Estate RWD M 112.949		Bushing,shock absorber	**GRM36941**
	2003.07-2009.07	Rear Axle Left & Right	Estate 4WD M 112.954		Bushing,shock absorber	**GRM36941**
E350						
2.0 (190 kw)	2019.04-	Front Axle	Saloon 4WD M 264.920		Protection Boot	**GRM40985**
2.0 (210 kw)	2016.07-2019.06	Front Axle	Saloon RWD M 274.920		Protection Boot	**GRM40985**
	2016.07-2019.06	Front Axle Left & Right Upper	Saloon RWD M 274.920		Spring Mounting	**GRM52695**
2.0 (220 kw)	2017.10-	Front Axle	Coupe RWD M 264.920		Protection Boot	**GRM40985**
	2017.10-	Front Axle	Convertible RWD M 264.920		Protection Boot	**GRM40985**
	2018.08-2023.10	Front Axle	Saloon RWD M 264.920		Protection Boot	**GRM40985**
	2018.09-	Front Axle	Coupe 4WD M 264.920		Protection Boot	**GRM40985**
	2021.01-	Front Axle	Saloon 4WD M 264.920		Protection Boot	**GRM40985**
2.0 (235 kw)	2016.09-2019.06	Front Axle	Saloon RWD M 274.920		Protection Boot	**GRM40985**
2.9 (210 kw)	2018.08-2020.06	Front Axle	Saloon RWD OM 656.929		Protection Boot	**GRM40985**
	2018.08-2020.06	Front Axle	Estate RWD OM 656.929		Protection Boot	**GRM40985**
	2018.11-	Front Axle	Convertible RWD OM 656.929		Protection Boot	**GRM40985**
	2018.11-	Front Axle	Coupe RWD OM 656.929		Protection Boot	**GRM40985**
3.0 (155 kw)	2009.01-2015.12	Front Axle	Saloon RWD OM 642.850		Protection Boot	**GRM40659**
	2009.01-2015.12	Rear Axle Left & Right Upper	Saloon RWD OM 642.850	Inner diameter:63.5mm	Spring Mounting	**GRM12629**
	2009.01-2015.12	Rear Axle Left & Right Upper	Saloon RWD OM 642.850	Inner diameter:66mm	Spring Mounting	**GRM12631**
	2009.01-2015.12	Rear Axle Left & Right Upper	Saloon RWD OM 642.850	Inner diameter:64.5mm	Spring Mounting	**GRM12632**
	2009.01-2015.12	Front Axle	Saloon RWD OM 642.850		Rubber Buffer,shock absorber	**GRM33625**
	2009.01-2015.12	Front Axle	Saloon RWD OM 642.850	for vehicles without Airmatic DC	Rubber Buffer,shock absorber	**GRM37194**
	2009.11-2013.12	Front Axle	Estate RWD OM 642.850		Protection Boot	**GRM40659**
	2009.11-2013.12	Front Axle	Estate RWD OM 642.850		Rubber Buffer,shock absorber	**GRM33625**
	2009.11-2013.12	Front Axle	Estate RWD OM 642.850	for vehicles without Airmatic DC	Rubber Buffer,shock absorber	**GRM37194**
3.0 (170 kw)	2009.01-2011.06	Front Axle	Coupe RWD OM 642.836		Protection Boot	**GRM40659**
	2009.01-2011.06	Front Axle Left & Right Lower	Coupe RWD OM 642.836		Spring Mounting	**GRM52659**
	2009.01-2011.06	Rear Axle Left & Right Upper	Coupe RWD OM 642.836	Inner diameter:63.5mm	Spring Mounting	**GRM12629**
	2009.01-2011.06	Rear Axle Left & Right Upper	Coupe RWD OM 642.836	Inner diameter:66mm	Spring Mounting	**GRM12631**
	2009.01-2011.06	Rear Axle Left & Right Upper	Coupe RWD OM 642.836	Inner diameter:64.5mm	Spring Mounting	**GRM12632**
	2009.01-2015.12	Front Axle	Saloon RWD OM 642.850		Protection Boot	**GRM40659**
	2009.01-2015.12	Rear Axle Left & Right Upper	Saloon RWD OM 642.850	Inner diameter:63.5mm	Spring Mounting	**GRM12629**
	2009.01-2015.12	Rear Axle Left & Right Upper	Saloon RWD OM 642.850	Inner diameter:66mm	Spring Mounting	**GRM12631**
	2009.01-2015.12	Rear Axle Left & Right Upper	Saloon RWD OM 642.850	Inner diameter:64.5mm	Spring Mounting	**GRM12632**
	2009.01-2015.12	Front Axle	Saloon RWD OM 642.850		Rubber Buffer,shock absorber	**GRM33625**
	2009.01-2015.12	Front Axle	Saloon RWD OM 642.850	for vehicles without Airmatic DC	Rubber Buffer,shock absorber	**GRM37194**
	2009.09-2011.08	Front Axle	Saloon 4WD OM 642.856		Protection Boot	**GRM40659**
	2009.09-2011.08	Rear Axle Left & Right Upper	Saloon 4WD OM 642.856	Inner diameter:63.5mm	Spring Mounting	**GRM12629**
	2009.09-2011.08	Rear Axle Left & Right Upper	Saloon 4WD OM 642.856	Inner diameter:66mm	Spring Mounting	**GRM12631**
	2009.09-2011.08	Rear Axle Left & Right Upper	Saloon 4WD OM 642.856	Inner diameter:64.5mm	Spring Mounting	**GRM12632**
	2009.11-2011.12	Front Axle	Estate 4WD OM 642.856		Protection Boot	**GRM40659**

	YEAR	FITTING POSITION	BODY STYLE & DRIVE TYPE & ENGINE	REMARKS	PRODUCT	G-AP Ref.
MERCEDES-BENZ **E350**						
3.0 (170 kw)	2009.11-2011.12	Front Axle	Estate RWD OM 642.850		Protection Boot	GRM40659
	2009.11-2011.12	Front Axle	Estate RWD OM 642.850		Rubber Buffer,shock absorber	GRM33625
	2009.11-2011.12	Front Axle	Estate RWD OM 642.850	for vehicles without Airmatic DC	Rubber Buffer,shock absorber	GRM37194
	2010.01-2011.12	Front Axle	Convertible RWD OM 642.836		Protection Boot	GRM40659
	2010.01-2011.12	Front Axle Left & Right Lower	Convertible RWD OM 642.836		Spring Mounting	GRM52659
	2010.01-2011.12	Rear Axle Left & Right Upper	Convertible RWD OM 642.836	Inner diameter:63.5mm	Spring Mounting	GRM12629
	2010.01-2011.12	Rear Axle Left & Right Upper	Convertible RWD OM 642.836	Inner diameter:66mm	Spring Mounting	GRM12631
	2010.01-2011.12	Rear Axle Left & Right Upper	Convertible RWD OM 642.836	Inner diameter:64.5mm	Spring Mounting	GRM12632
3.0 (185 kw)	2012.11-2016.12	Front Axle	Estate 4WD OM 642.858		Protection Boot	GRM40659
	2012.11-2016.12	Front Axle	Estate RWD OM 642.852		Protection Boot	GRM40659
	2012.11-2016.12	Front Axle	Estate RWD OM 642.852	for vehicles without Airmatic DC	Rubber Buffer,shock absorber	GRM37194
	2013.01-2015.12	Front Axle	Saloon 4WD OM 642.858		Protection Boot	GRM40659
	2013.01-2015.12	Front Axle	Saloon RWD OM 642.852		Protection Boot	GRM40659
	2013.01-2015.12	Front Axle	Saloon RWD OM 642.852	for vehicles without Airmatic DC	Rubber Buffer,shock absorber	GRM37194
	2013.06-2016.12	Front Axle	Convertible RWD OM 642.838		Protection Boot	GRM40659
	2013.06-2016.12	Front Axle	Coupe RWD OM 642.838		Protection Boot	GRM40659
	2013.06-2016.12	Front Axle Left & Right Lower	Convertible RWD OM 642.838		Spring Mounting	GRM52659
	2013.06-2016.12	Front Axle Left & Right Lower	Coupe RWD OM 642.838		Spring Mounting	GRM52659
3.0 (190 kw)	2014.05-2015.12	Front Axle	Saloon 4WD OM 642.858		Protection Boot	GRM40659
	2014.05-2015.12	Front Axle	Saloon RWD OM 642.852		Protection Boot	GRM40659
	2014.05-2015.12	Front Axle	Saloon RWD OM 642.852	for vehicles without Airmatic DC	Rubber Buffer,shock absorber	GRM37194
	2014.05-2016.12	Front Axle Left & Right Lower	Convertible RWD OM 642.838		Spring Mounting	GRM52659
	2014.05-2016.12	Front Axle Left & Right Lower	Coupe RWD OM 642.838		Spring Mounting	GRM52659
	2014.07-2016.12	Front Axle	Estate 4WD OM 642.858;OM 642.852		Protection Boot	GRM40659
	2014.07-2016.12	Front Axle	Estate RWD OM 642.852	for vehicles without Airmatic DC	Rubber Buffer,shock absorber	GRM37194
	2016.01-2018.05	Front Axle	Saloon RWD OM 642.855		Protection Boot	GRM40985
	2016.01-2018.05	Front Axle Left & Right Upper	Saloon RWD OM 642.855		Spring Mounting	GRM52695
	2016.10-2018.05	Front Axle	Estate RWD OM 642.855		Protection Boot	GRM40985
	2016.10-2018.05	Front Axle Left & Right Upper	Estate RWD OM 642.855		Spring Mounting	GRM52695
	2017.06-	Front Axle	Coupe 4WD OM 642.873		Protection Boot	GRM40985
	2017.06-	Front Axle	Convertible 4WD OM 642.873		Protection Boot	GRM40985
	2017.06-	Front Axle Left & Right Upper	Coupe 4WD OM 642.873		Spring Mounting	GRM52695
	2017.06-2018.05	Front Axle	Estate 4WD OM 642.873		Protection Boot	GRM40985
	2017.06-2018.05	Front Axle	Saloon 4WD OM 642.873		Protection Boot	GRM40985
	2017.06-2018.05	Front Axle Left & Right Upper	Estate 4WD OM 642.873		Spring Mounting	GRM52695
	2017.06-2018.05	Front Axle Left & Right Upper	Saloon 4WD OM 642.873		Spring Mounting	GRM52695
3.0 (195 kw)	2011.03-2015.12	Front Axle	Saloon RWD OM 642.852		Protection Boot	GRM40659
	2011.03-2015.12	Front Axle	Saloon 4WD OM 642.858		Protection Boot	GRM40659
	2011.03-2015.12	Rear Axle Left & Right Upper	Saloon RWD OM 642.852	Inner diameter:63.5mm	Spring Mounting	GRM12629
	2011.03-2015.12	Rear Axle Left & Right Upper	Saloon 4WD OM 642.858	Inner diameter:63.5mm	Spring Mounting	GRM12629
	2011.03-2015.12	Rear Axle Left & Right Upper	Saloon RWD OM 642.852	Inner diameter:66mm	Spring Mounting	GRM12631
	2011.03-2015.12	Rear Axle Left & Right Upper	Saloon 4WD OM 642.858	Inner diameter:66mm	Spring Mounting	GRM12631
	2011.03-2015.12	Rear Axle Left & Right Upper	Saloon RWD OM 642.852	Inner diameter:64.5mm	Spring Mounting	GRM12632
	2011.03-2015.12	Rear Axle Left & Right Upper	Saloon 4WD OM 642.858	Inner diameter:64.5mm	Spring Mounting	GRM12632
	2011.03-2015.12	Front Axle	Saloon RWD OM 642.852		Rubber Buffer,shock absorber	GRM33625
	2011.03-2015.12	Front Axle	Saloon RWD OM 642.852	for vehicles without Airmatic DC	Rubber Buffer,shock absorber	GRM37194
	2011.04-2013.12	Front Axle	Convertible RWD OM 642.838		Protection Boot	GRM40659
	2011.04-2013.12	Front Axle Left & Right Lower	Convertible RWD OM 642.838		Spring Mounting	GRM52659
	2011.06-2013.06	Front Axle	Coupe RWD OM 642.838		Protection Boot	GRM40659
	2011.06-2013.06	Front Axle Left & Right Lower	Coupe RWD OM 642.838		Spring Mounting	GRM52659
	2011.07-2013.12	Front Axle	Estate RWD OM 642.852		Protection Boot	GRM40659
	2011.07-2013.12	Front Axle	Estate 4WD OM 642.858		Protection Boot	GRM40659
	2011.07-2013.12	Rear Axle Left & Right Upper	Estate 4WD OM 642.858	Inner diameter:63.5mm	Spring Mounting	GRM12629
	2011.07-2013.12	Rear Axle Left & Right Upper	Estate 4WD OM 642.858	Inner diameter:66mm	Spring Mounting	GRM12631
	2011.07-2013.12	Rear Axle Left & Right Upper	Estate 4WD OM 642.858	Inner diameter:64.5mm	Spring Mounting	GRM12632
	2011.07-2013.12	Front Axle	Estate RWD OM 642.852		Rubber Buffer,shock absorber	GRM33625
	2011.07-2013.12	Front Axle	Estate RWD OM 642.852	for vehicles without Airmatic DC	Rubber Buffer,shock absorber	GRM37194
3.5 (200 kw)	2005.03-2008.12	Rear Axle Left & Right	Saloon 4WD M 272.972		Bushing,shock absorber	GRM36941
	2005.03-2008.12	Rear Axle Left & Right	Saloon RWD M 272.964		Bushing,shock absorber	GRM36941
	2005.03-2008.12	Rear Axle Left & Right Upper	Saloon 4WD M 272.972		Knuckle Bushing	GRM10512
	2005.03-2008.12	Rear Axle Left & Right Upper	Saloon RWD M 272.964		Knuckle Bushing	GRM10512
	2005.03-2009.07	Rear Axle Left & Right	Estate 4WD M 272.972		Bushing,shock absorber	GRM36941
	2005.03-2009.07	Rear Axle Left & Right	Estate RWD M 272.964		Bushing,shock absorber	GRM36941
	2009.01-2011.08	Front Axle	Saloon 4WD M 272.977		Protection Boot	GRM40659

	YEAR	FITTING POSITION	BODY STYLE & DRIVE TYPE & ENGINE	REMARKS	PRODUCT	G-AP Ref.
MERCEDES-BENZ **E350**						
3.5 (200 kw)	2009.01-2011.08	Rear Axle Left & Right Upper	Saloon 4WD M 272.977	Inner diameter:63.5mm	Spring Mounting	GRM12629
	2009.01-2011.08	Rear Axle Left & Right Upper	Saloon 4WD M 272.977	Inner diameter:66mm	Spring Mounting	GRM12631
	2009.01-2011.08	Rear Axle Left & Right Upper	Saloon 4WD M 272.977	Inner diameter:64.5mm	Spring Mounting	GRM12632
	2009.01-2013.12	Front Axle	Saloon RWD M 272.980		Protection Boot	GRM40659
	2009.01-2013.12	Rear Axle Left & Right Upper	Saloon RWD M 272.980	Inner diameter:63.5mm	Spring Mounting	GRM12629
	2009.01-2013.12	Rear Axle Left & Right Upper	Saloon RWD M 272.980	Inner diameter:66mm	Spring Mounting	GRM12631
	2009.01-2013.12	Rear Axle Left & Right Upper	Saloon RWD M 272.980	Inner diameter:64.5mm	Spring Mounting	GRM12632
	2009.01-2013.12	Front Axle	Saloon RWD M 272.980		Rubber Buffer,shock absorber	GRM33625
	2009.01-2013.12	Front Axle	Saloon RWD M 272.980	for vehicles without Airmatic DC	Rubber Buffer,shock absorber	GRM37194
	2009.08-2011.12	Front Axle	Estate RWD M 272.980		Protection Boot	GRM40659
	2009.08-2011.12	Front Axle	Estate RWD M 272.980		Rubber Buffer,shock absorber	GRM33625
	2009.08-2011.12	Front Axle	Estate RWD M 272.980	for vehicles without Airmatic DC	Rubber Buffer,shock absorber	GRM37194
	2009.11-2011.12	Front Axle	Estate 4WD M 272.977		Protection Boot	GRM40659
	2010.01-2011.12	Front Axle	Coupe RWD M 272.961;M 272.988		Protection Boot	GRM40659
	2010.01-2011.12	Front Axle Left & Right Lower	Coupe RWD M 272.961;M 272.988		Spring Mounting	GRM52659
	2010.01-2011.12	Rear Axle Left & Right Upper	Coupe RWD M 272.961;M 272.988	Inner diameter:63.5mm	Spring Mounting	GRM12629
	2010.01-2011.12	Rear Axle Left & Right Upper	Coupe RWD M 272.961;M 272.988	Inner diameter:66mm	Spring Mounting	GRM12631
	2010.01-2011.12	Rear Axle Left & Right Upper	Coupe RWD M 272.961;M 272.988	Inner diameter:64.5mm	Spring Mounting	GRM12632
	2010.03-2011.12	Front Axle	Convertible RWD M 272.961;M 272.988		Protection Boot	GRM40659
	2010.03-2011.12	Front Axle Left & Right Lower	Convertible RWD M 272.961;M 272.988		Spring Mounting	GRM52659
3.5 (215 kw)	2006.05-2009.07	Rear Axle Left & Right	Estate RWD M 272.985		Bushing,shock absorber	GRM36941
	2007.09-2008.12	Rear Axle Left & Right	Saloon RWD M 272.985		Bushing,shock absorber	GRM36941
	2007.09-2008.12	Rear Axle Left & Right Upper	Saloon RWD M 272.985		Knuckle Bushing	GRM10512
	2009.01-2011.08	Front Axle	Saloon RWD M 272.982;M 272.983		Protection Boot	GRM40659
	2009.01-2011.08	Rear Axle Left & Right Upper	Saloon RWD M 272.982;M 272.983	Inner diameter:63.5mm	Spring Mounting	GRM12629
	2009.01-2011.08	Rear Axle Left & Right Upper	Saloon RWD M 272.982;M 272.983	Inner diameter:66mm	Spring Mounting	GRM12631
	2009.01-2011.08	Rear Axle Left & Right Upper	Saloon RWD M 272.982;M 272.983	Inner diameter:64.5mm	Spring Mounting	GRM12632
	2009.01-2011.08	Front Axle	Saloon RWD M 272.982;M 272.983		Rubber Buffer,shock absorber	GRM33625
	2009.01-2011.08	Front Axle	Saloon RWD M 272.982;M 272.983	for vehicles without Airmatic DC	Rubber Buffer,shock absorber	GRM37194
	2009.01-2011.12	Front Axle	Coupe RWD M 272.984;M 272.982		Protection Boot	GRM40659
	2009.01-2011.12	Front Axle Left & Right Lower	Coupe RWD M 272.984;M 272.982		Spring Mounting	GRM52659
	2009.01-2011.12	Rear Axle Left & Right Upper	Coupe RWD M 272.984;M 272.982	Inner diameter:63.5mm	Spring Mounting	GRM12629
	2009.01-2011.12	Rear Axle Left & Right Upper	Coupe RWD M 272.984;M 272.982	Inner diameter:66mm	Spring Mounting	GRM12631
	2009.01-2011.12	Rear Axle Left & Right Upper	Coupe RWD M 272.984;M 272.982	Inner diameter:64.5mm	Spring Mounting	GRM12632
	2009.11-2011.12	Front Axle	Estate RWD M 272.983		Protection Boot	GRM40659
	2009.11-2011.12	Front Axle	Estate RWD M 272.983		Rubber Buffer,shock absorber	GRM33625
	2009.11-2011.12	Front Axle	Estate RWD M 272.983	for vehicles without Airmatic DC	Rubber Buffer,shock absorber	GRM37194
	2010.01-2014.12	Front Axle	Convertible RWD M 272.984;M 272.982		Protection Boot	GRM40659
	2010.01-2014.12	Front Axle Left & Right Lower	Convertible RWD M 272.984;M 272.982		Spring Mounting	GRM52659
	2010.01-2014.12	Rear Axle Left & Right Upper	Convertible RWD M 272.984;M 272.982	Inner diameter:63.5mm	Spring Mounting	GRM12629
	2010.01-2014.12	Rear Axle Left & Right Upper	Convertible RWD M 272.984;M 272.982	Inner diameter:66mm	Spring Mounting	GRM12631
	2010.01-2014.12	Rear Axle Left & Right Upper	Convertible RWD M 272.984;M 272.982	Inner diameter:64.5mm	Spring Mounting	GRM12632
3.5 (225 kw)	2011.04-2014.12	Front Axle	Coupe RWD M 276.957		Protection Boot	GRM40659
	2011.04-2014.12	Front Axle	Convertible RWD M 276.957		Protection Boot	GRM40659
	2011.04-2014.12	Front Axle Left & Right Lower	Coupe RWD M 276.957		Spring Mounting	GRM52659
	2011.04-2014.12	Front Axle Left & Right Lower	Convertible RWD M 276.957		Spring Mounting	GRM52659
	2011.04-2014.12	Front Axle Left & Right Lower	Coupe 4WD M 276.957		Spring Mounting	GRM52659
	2011.04-2014.12	Rear Axle Left & Right Upper	Coupe RWD M 276.957	Inner diameter:63.5mm	Spring Mounting	GRM12629
	2011.04-2014.12	Rear Axle Left & Right Upper	Convertible RWD M 276.957	Inner diameter:63.5mm	Spring Mounting	GRM12629
	2011.04-2014.12	Rear Axle Left & Right Upper	Coupe RWD M 276.957	Inner diameter:66mm	Spring Mounting	GRM12631
	2011.04-2014.12	Rear Axle Left & Right Upper	Convertible RWD M 276.957	Inner diameter:66mm	Spring Mounting	GRM12631
	2011.04-2014.12	Rear Axle Left & Right Upper	Coupe RWD M 276.957	Inner diameter:64.5mm	Spring Mounting	GRM12632
	2011.04-2014.12	Rear Axle Left & Right Upper	Convertible RWD M 276.957	Inner diameter:64.5mm	Spring Mounting	GRM12632
	2011.09-2014.12	Front Axle	Estate RWD M 276.952		Protection Boot	GRM40659
	2011.09-2014.12	Front Axle	Estate RWD M 276.952		Rubber Buffer,shock absorber	GRM33625
	2011.09-2014.12	Front Axle	Estate RWD M 276.952	for vehicles without Airmatic DC	Rubber Buffer,shock absorber	GRM37194
	2011.09-2015.12	Front Axle	Saloon 4WD M 276.952		Protection Boot	GRM40659
	2011.09-2015.12	Front Axle	Saloon RWD M 276.952		Protection Boot	GRM40659
	2011.09-2015.12	Rear Axle Left & Right Upper	Saloon 4WD M 276.952	Inner diameter:63.5mm	Spring Mounting	GRM12629
	2011.09-2015.12	Rear Axle Left & Right Upper	Saloon RWD M 276.952	Inner diameter:63.5mm	Spring Mounting	GRM12629
	2011.09-2015.12	Rear Axle Left & Right Upper	Saloon 4WD M 276.952	Inner diameter:66mm	Spring Mounting	GRM12631
	2011.09-2015.12	Rear Axle Left & Right Upper	Saloon RWD M 276.952	Inner diameter:66mm	Spring Mounting	GRM12631
	2011.09-2015.12	Rear Axle Left & Right Upper	Saloon 4WD M 276.952	Inner diameter:64.5mm	Spring Mounting	GRM12632
	2011.09-2015.12	Rear Axle Left & Right Upper	Saloon RWD M 276.952	Inner diameter:64.5mm	Spring Mounting	GRM12632

	YEAR	FITTING POSITION	BODY STYLE & DRIVE TYPE & ENGINE	REMARKS	PRODUCT	G-AP Ref.
MERCEDES-BENZ						
E350						
3.5 (225 kw)	2011.09-2015.12	Front Axle	Saloon RWD M 276.952		Rubber Buffer,shock absorber	**GRM33625**
	2011.09-2015.12	Front Axle	Saloon RWD M 276.952	for vehicles without Airmatic DC	Rubber Buffer,shock absorber	**GRM37194**
	2011.09-2016.12	Front Axle	Estate 4WD M 276.952		Protection Boot	**GRM40659**
	2012.01-2014.12	Front Axle Left & Right Lower	Convertible RWD M 276.957		Spring Mounting	**GRM52659**
	2013.02-2016.12	Front Axle	Coupe 4WD M 276.957		Protection Boot	**GRM40659**
	2013.02-2016.12	Front Axle Left & Right Lower	Coupe 4WD M 276.957		Spring Mounting	**GRM52659**
	2014.01-2015.12	Front Axle	Saloon RWD M 276.952	for vehicles without Airmatic DC	Rubber Buffer,shock absorber	**GRM37194**
E36 AMG						
3.6 (200 kw)	1993.06-1997.06	Front Axle	Coupe RWD 104992AMG		Rubber Buffer,shock absorber	**GRM12605**
	1993.06-1997.07	Front	Cabriolet RWD 104992AMG		Holder,exhaust system	**GRM12309**
	1994.03-1996.01	Front Axle	Estate RWD 104992AMG		Rubber Buffer,shock absorber	**GRM12605**
E400						
2.9 (243 kw)	2020.06-2023.10	Front Axle	Saloon 4WD OM 656.929		Protection Boot	**GRM40985**
	2020.07-	Front Axle	Coupe 4WD OM 656.929		Protection Boot	**GRM40985**
	2020.07-	Front Axle	Convertible 4WD OM 656.929		Protection Boot	**GRM40985**
	2020.07-2023.10	Front Axle	Estate 4WD OM 656.929		Protection Boot	**GRM40985**
2.9 (250 kw)	2018.04-2023.10	Front Axle	Estate 4WD OM 656.929		Protection Boot	**GRM40985**
	2018.04-2023.10	Front Axle	Saloon 4WD OM 656.929		Protection Boot	**GRM40985**
	2018.08-	Front Axle	Convertible 4WD OM 656.929		Protection Boot	**GRM40985**
	2018.08-	Front Axle	Coupe 4WD OM 656.929		Protection Boot	**GRM40985**
	2018.08-2023.10	Front Axle	Estate 4WD OM 656.929		Protection Boot	**GRM40985**
	2018.12-2020.06	Front Axle	Saloon RWD OM 656.929		Protection Boot	**GRM40985**
	2019.02-2020.06	Front Axle	Estate RWD OM 656.929		Protection Boot	**GRM40985**
3.0 (245 kw)	2013.01-2016.12	Front Axle	Estate 4WD M 276.820		Protection Boot	**GRM40659**
	2013.01-2016.12	Front Axle	Estate RWD M 276.820		Protection Boot	**GRM40659**
	2013.01-2016.12	Front Axle	Saloon 4WD M 276.820		Protection Boot	**GRM40659**
	2013.01-2016.12	Front Axle	Saloon RWD M 276.820		Protection Boot	**GRM40659**
	2013.01-2016.12	Front Axle	Estate RWD M 276.820	for vehicles without Airmatic DC	Rubber Buffer,shock absorber	**GRM37194**
	2013.01-2016.12	Front Axle	Saloon RWD M 276.820	for vehicles without Airmatic DC	Rubber Buffer,shock absorber	**GRM37194**
	2013.06-2016.12	Front Axle	Convertible RWD M 276.820		Protection Boot	**GRM40659**
	2013.06-2016.12	Front Axle	Coupe RWD M 276.820		Protection Boot	**GRM40659**
	2013.06-2016.12	Front Axle Left & Right Lower	Convertible RWD M 276.820		Spring Mounting	**GRM52659**
	2013.06-2016.12	Front Axle Left & Right Lower	Coupe RWD M 276.820		Spring Mounting	**GRM52659**
	2016.06-2018.05	Front Axle	Saloon 4WD M 276.823		Protection Boot	**GRM40985**
	2016.12-	Front Axle	Coupe 4WD M 276.823		Protection Boot	**GRM40985**
	2016.12-	Front Axle Left & Right Upper	Coupe 4WD M 276.823		Spring Mounting	**GRM52695**
	2017.06-	Front Axle	Convertible 4WD M 276.823		Protection Boot	**GRM40985**
	2018.01-2018.12	Front Axle	Convertible RWD M 276.823		Protection Boot	**GRM40985**
	2018.01-2018.12	Front Axle	Coupe RWD M276.823		Protection Boot	**GRM40985**
3.5 (245 kw)	2014.07-2015.12	Front Axle	Saloon RWD M 276.850	for vehicles without Airmatic DC	Rubber Buffer,shock absorber	**GRM37194**
	2014.07-2016.12	Front Axle Left & Right Lower	Convertible RWD M 276.850		Spring Mounting	**GRM52659**
	2014.07-2016.12	Front Axle Left & Right Lower	Coupe RWD M 276.850		Spring Mounting	**GRM52659**
	2014.07-2016.12	Front Axle	Estate RWD M 276.850	for vehicles without Airmatic DC	Rubber Buffer,shock absorber	**GRM37194**
	2015.05-2015.12	Front Axle	Saloon RWD M 276.952	for vehicles without Airmatic DC	Rubber Buffer,shock absorber	**GRM37194**
	2016.07-2018.05	Front Axle	Saloon 4WD M 276.853		Protection Boot	**GRM40985**
	2016.07-2018.05	Front Axle Left & Right Upper	Saloon 4WD M 276.853		Spring Mounting	**GRM52695**
	2016.10-2018.05	Front Axle	Estate 4WD M 276.853		Protection Boot	**GRM40985**
	2016.10-2018.05	Front Axle Left & Right Upper	Estate 4WD M 276.853		Spring Mounting	**GRM52695**
4.0 (191 kw)	2003.02-2008.12	Rear Axle Left & Right	Saloon RWD OM 628.961		Bushing,shock absorber	**GRM36941**
	2003.02-2008.12	Rear Axle Left & Right Upper	Saloon RWD OM 628.961		Knuckle Bushing	**GRM10512**
E420						
4.0 (231 kw)	2006.01-2008.12	Rear Axle Left & Right	Saloon RWD OM 629.910		Bushing,shock absorber	**GRM36941**
	2006.01-2008.12	Rear Axle Left & Right Upper	Saloon RWD OM 629.910		Knuckle Bushing	**GRM10512**
4.2 (205 kw)	1995.07-1997.10	Front Axle Left & Right	Saloon RWD 119985	Inner diameter:71.5mm	Spring Mounting	**GRM12600**
	1995.07-1997.10	Rear Axle Left & Right Upper	Saloon RWD 119985	Inner diameter:63.5mm	Spring Mounting	**GRM12629**
	1995.07-1997.10	Rear Axle Left & Right Upper	Saloon RWD 119985	Inner diameter:66mm	Spring Mounting	**GRM12631**
	1995.07-1997.10	Rear Axle Left & Right Upper	Saloon RWD 119985	Inner diameter:64.5mm	Spring Mounting	**GRM12632**
	1995.07-1997.10	-	Saloon RWD 119985		Holder,exhaust system	**GRM12684**
	1996.06-1997.10	Front Axle Left & Right	Estate RWD 119985	Inner diameter:71.5mm	Spring Mounting	**GRM12600**
	1996.06-1997.10	Rear Axle Left & Right Upper	Estate RWD 119985	Inner diameter:63.5mm	Spring Mounting	**GRM12629**
	1996.06-1997.10	Rear Axle Left & Right Upper	Estate RWD 119985	Inner diameter:66mm	Spring Mounting	**GRM12631**
	1996.06-1997.10	Rear Axle Left & Right Upper	Estate RWD 119985	Inner diameter:64.5mm	Spring Mounting	**GRM12632**

	YEAR	FITTING POSITION	BODY STYLE & DRIVE TYPE & ENGINE	REMARKS	PRODUCT	G-AP Ref.
MERCEDES-BENZ						
E43 AMG						
3.0 (295 kw)	2016.07-2018.05	Front Axle	Saloon 4WD M 276.823		Protection Boot	**GRM40985**
	2016.07-2018.05	Front Axle Left & Right Upper	Saloon 4WD M 276.823		Spring Mounting	**GRM52695**
	2016.10-2018.05	Front Axle	Estate 4WD M 276.823		Protection Boot	**GRM40985**
	2016.10-2018.05	Front Axle Left & Right Upper	Estate 4WD M 276.823		Spring Mounting	**GRM52695**
E430						
4.3 (205 kw)	1997.04-2002.03	Front Axle Left & Right	Saloon RWD 113940		Spring Mounting	**GRM12600**
	1997.04-2002.03	Rear Axle Left & Right Upper	Saloon RWD 113940	Inner diameter:63.5mm	Spring Mounting	**GRM12629**
	1997.04-2002.03	Rear Axle Left & Right Upper	Saloon RWD 113940	Inner diameter:66mm	Spring Mounting	**GRM12631**
	1997.04-2002.03	Rear Axle Left & Right Upper	Saloon RWD 113940	Inner diameter:64.5mm	Spring Mounting	**GRM12632**
	1997.04-2002.03	-	Saloon RWD 113940		Holder,exhaust system	**GRM12684**
	1997.11-2003.05	Front Axle Left & Right	Estate RWD 113940		Spring Mounting	**GRM12600**
	1997.11-2003.05	Rear Axle Left & Right Upper	Estate RWD 113940	Inner diameter:63.5mm	Spring Mounting	**GRM12629**
	1997.11-2003.05	Rear Axle Left & Right Upper	Estate RWD 113940	Inner diameter:66mm	Spring Mounting	**GRM12631**
	1997.11-2003.05	Rear Axle Left & Right Upper	Estate RWD 113940	Inner diameter:64.5mm	Spring Mounting	**GRM12632**
	1999.09-2002.03	Rear Axle Left & Right Upper	Saloon 4WD 113940	Inner diameter:63.5mm	Spring Mounting	**GRM12629**
	1999.09-2002.03	Rear Axle Left & Right Upper	Saloon 4WD 113940	Inner diameter:66mm	Spring Mounting	**GRM12631**
	1999.09-2002.03	Rear Axle Left & Right Upper	Saloon 4WD 113940	Inner diameter:64.5mm	Spring Mounting	**GRM12632**
	1999.09-2002.03	-	Saloon 4WD 113940		Holder,exhaust system	**GRM12684**
	1999.09-2003.05	Rear Axle Left & Right Upper	Estate 4WD 113940	Inner diameter:63.5mm	Spring Mounting	**GRM12629**
	1999.09-2003.05	Rear Axle Left & Right Upper	Estate 4WD 113940	Inner diameter:66mm	Spring Mounting	**GRM12631**
	1999.09-2003.05	Rear Axle Left & Right Upper	Estate 4WD 113940	Inner diameter:64.5mm	Spring Mounting	**GRM12632**
E450						
3.0 (270 kw)	2018.08-	Front Axle	Convertible 4WD M 276.823		Protection Boot	**GRM40985**
	2018.08-	Front Axle	Coupe 4WD M 276.823		Protection Boot	**GRM40985**
	2018.08-2020.06	Front Axle	Saloon 4WD M 276.823		Protection Boot	**GRM40985**
	2018.08-2020.06	Front Axle	Estate 4WD M 276.823		Protection Boot	**GRM40985**
	2019.01-	Front Axle	Convertible RWD M 276.823		Protection Boot	**GRM40985**
	2019.01-	Front Axle	Coupe RWD M276.823		Protection Boot	**GRM40985**
	2020.07-	Front Axle	Coupe 4WD M 256.930		Protection Boot	**GRM40985**
	2020.07-	Front Axle	Convertible 4WD M 256.930		Protection Boot	**GRM40985**
	2020.07-2023.10	Front Axle	Saloon 4WD M 256.930		Protection Boot	**GRM40985**
	2020.08-2023.08	Front Axle	Estate 4WD M 256.930		Protection Boot	**GRM40985**
	2021.01-	Front Axle	Convertible RWD M 256.930		Protection Boot	**GRM40985**
E450 EQ Boost						
3.0 (270 kw)	2021.01-	Front Axle	Coupe RWD M256.930		Protection Boot	**GRM40985**
E50 AMG						
5.0 (255 kw)	1996.09-1997.10	Front Axle Left & Right	Saloon RWD 119980		Spring Mounting	**GRM12600**
	1996.09-1997.10	Rear Axle Left & Right Upper	Saloon RWD 119980	Inner diameter:63.5mm	Spring Mounting	**GRM12629**
	1996.09-1997.10	Rear Axle Left & Right Upper	Saloon RWD 119980	Inner diameter:66mm	Spring Mounting	**GRM12631**
	1996.09-1997.10	Rear Axle Left & Right Upper	Saloon RWD 119980	Inner diameter:64.5mm	Spring Mounting	**GRM12632**
	1996.09-1997.10	-	Saloon RWD 119980		Holder,exhaust system	**GRM12684**
E500						
4.7 (300 kw)	2011.09-2015.12	Front Axle	Saloon 4WD M 278.922		Protection Boot	**GRM40659**
	2011.09-2015.12	Front Axle	Saloon RWD M 278.922		Protection Boot	**GRM40659**
	2011.09-2015.12	Rear Axle Left & Right Upper	Saloon 4WD M 278.922	Inner diameter:63.5mm	Spring Mounting	**GRM12629**
	2011.09-2015.12	Rear Axle Left & Right Upper	Saloon RWD M 278.922	Inner diameter:63.5mm	Spring Mounting	**GRM12629**
	2011.09-2015.12	Rear Axle Left & Right Upper	Saloon 4WD M 278.922	Inner diameter:66mm	Spring Mounting	**GRM12631**
	2011.09-2015.12	Rear Axle Left & Right Upper	Saloon RWD M 278.922	Inner diameter:66mm	Spring Mounting	**GRM12631**
	2011.09-2015.12	Rear Axle Left & Right Upper	Saloon 4WD M 278.922	Inner diameter:64.5mm	Spring Mounting	**GRM12632**
	2011.09-2015.12	Rear Axle Left & Right Upper	Saloon RWD M 278.922	Inner diameter:64.5mm	Spring Mounting	**GRM12632**
	2011.09-2015.12	Front Axle	Saloon RWD M 278.922		Rubber Buffer,shock absorber	**GRM33625**
	2011.09-2015.12	Front Axle	Saloon RWD M 278.922	for vehicles without Airmatic DC	Rubber Buffer,shock absorber	**GRM37194**
	2011.09-2016.12	Front Axle	Coupe RWD M 278.922		Protection Boot	**GRM40659**
	2011.09-2016.12	Front Axle	Convertible RWD M 278.922		Protection Boot	**GRM40659**
	2011.09-2016.12	Front Axle	Estate 4WD M 278.922		Protection Boot	**GRM40659**
	2011.09-2016.12	Front Axle	Estate RWD M 278.922		Protection Boot	**GRM40659**
	2011.09-2016.12	Front Axle Left & Right Lower	Coupe RWD M 278.922		Spring Mounting	**GRM52659**
	2011.09-2016.12	Front Axle Left & Right Lower	Convertible RWD M 278.922		Spring Mounting	**GRM52659**
	2011.09-2016.12	Front Axle	Estate RWD M 278.922		Rubber Buffer,shock absorber	**GRM33625**
	2011.09-2016.12	Front Axle	Estate RWD M 278.922	for vehicles without Airmatic DC	Rubber Buffer,shock absorber	**GRM37194**
5.0 (225 kw)	2002.03-2008.12	Rear Axle Left & Right	Saloon RWD M 113.967		Bushing,shock absorber	**GRM36941**
	2002.03-2008.12	Rear Axle Left & Right Upper	Saloon RWD M 113.967		Knuckle Bushing	**GRM10512**
	2003.10-2008.12	Rear Axle Left & Right	Saloon 4WD M 113.969		Bushing,shock absorber	**GRM36941**
	2003.10-2008.12	Rear Axle Left & Right Upper	Saloon 4WD M 113.969		Knuckle Bushing	**GRM10512**

	YEAR	FITTING POSITION	BODY STYLE & DRIVE TYPE & ENGINE	REMARKS	PRODUCT	G-AP Ref.
MERCEDES-BENZ						
E500						
5.0 (225 kw)	2003.10-2009.07	Rear Axle Left & Right	Estate RWD M 113.967		Bushing,shock absorber	**GRM36941**
	2003.10-2009.07	Rear Axle Left & Right	Estate 4WD M 113.969		Bushing,shock absorber	**GRM36941**
5.5 (285 kw)	2006.04-2008.12	Rear Axle Left & Right	Saloon 4WD M 273.962		Bushing,shock absorber	**GRM36941**
	2006.04-2008.12	Rear Axle Left & Right	Saloon RWD M 273.960		Bushing,shock absorber	**GRM36941**
	2006.04-2008.12	Rear Axle Left & Right Upper	Saloon 4WD M 273.962		Knuckle Bushing	**GRM10512**
	2006.04-2008.12	Rear Axle Left & Right Upper	Saloon RWD M 273.960		Knuckle Bushing	**GRM10512**
	2006.04-2009.07	Rear Axle Left & Right	Estate 4WD M 273.962		Bushing,shock absorber	**GRM36941**
	2006.04-2009.07	Rear Axle Left & Right	Estate RWD M 273.960		Bushing,shock absorber	**GRM36941**
	2009.01-2011.12	Front Axle	Saloon 4WD M 273.970		Protection Boot	**GRM40659**
	2009.01-2011.12	Front Axle	Saloon RWD M 273.971		Protection Boot	**GRM40659**
	2009.01-2011.12	Rear Axle Left & Right Upper	Saloon 4WD M 273.970	Inner diameter:63.5mm	Spring Mounting	**GRM12629**
	2009.01-2011.12	Rear Axle Left & Right Upper	Saloon RWD M 273.971	Inner diameter:63.5mm	Spring Mounting	**GRM12629**
	2009.01-2011.12	Rear Axle Left & Right Upper	Saloon 4WD M 273.970	Inner diameter:66mm	Spring Mounting	**GRM12631**
	2009.01-2011.12	Rear Axle Left & Right Upper	Saloon RWD M 273.971	Inner diameter:66mm	Spring Mounting	**GRM12631**
	2009.01-2011.12	Rear Axle Left & Right Upper	Saloon 4WD M 273.970	Inner diameter:64.5mm	Spring Mounting	**GRM12632**
	2009.01-2011.12	Rear Axle Left & Right Upper	Saloon RWD M 273.971	Inner diameter:64.5mm	Spring Mounting	**GRM12632**
	2009.01-2011.12	Front Axle	Saloon RWD M 273.971		Rubber Buffer,shock absorber	**GRM33625**
	2009.01-2011.12	Front Axle	Saloon RWD M 273.971	for vehicles without Airmatic DC	Rubber Buffer,shock absorber	**GRM37194**
	2009.01-2016.12	Front Axle	Coupe RWD M 273.966		Protection Boot	**GRM40659**
	2009.01-2016.12	Front Axle Left & Right Lower	Coupe RWD M 273.966		Spring Mounting	**GRM52659**
	2009.01-2016.12	Rear Axle Left & Right Upper	Coupe RWD M 273.966	Inner diameter:63.5mm	Spring Mounting	**GRM12629**
	2009.01-2016.12	Rear Axle Left & Right Upper	Coupe RWD M 273.966	Inner diameter:66mm	Spring Mounting	**GRM12631**
	2009.01-2016.12	Rear Axle Left & Right Upper	Coupe RWD M 273.966	Inner diameter:64.5mm	Spring Mounting	**GRM12632**
	2009.11-2011.12	Front Axle	Estate RWD M 273.971		Protection Boot	**GRM40659**
	2009.11-2011.12	Front Axle	Estate RWD M 273.971		Rubber Buffer,shock absorber	**GRM33625**
	2009.11-2011.12	Front Axle	Estate RWD M 273.971	for vehicles without Airmatic DC	Rubber Buffer,shock absorber	**GRM37194**
	2010.01-2011.12	Front Axle	Convertible RWD M 273.966		Protection Boot	**GRM40659**
	2010.01-2011.12	Front Axle Left & Right Lower	Convertible RWD M 273.966		Spring Mounting	**GRM52659**
	2010.01-2011.12	Rear Axle Left & Right Upper	Convertible RWD M 273.966	Inner diameter:63.5mm	Spring Mounting	**GRM12629**
	2010.01-2011.12	Rear Axle Left & Right Upper	Convertible RWD M 273.966	Inner diameter:66mm	Spring Mounting	**GRM12631**
	2010.01-2011.12	Rear Axle Left & Right Upper	Convertible RWD M 273.966	Inner diameter:64.5mm	Spring Mounting	**GRM12632**
E53 AMG						
3.0 (320 kw)	2018.04-2023.10	Front Axle	Saloon 4WD M 256.930		Protection Boot	**GRM40985**
	2018.04-2023.10	Front Axle	Estate 4WD M 256.930		Protection Boot	**GRM40985**
	2018.05-	Front Axle	Convertible 4WD M 256.930		Protection Boot	**GRM40985**
	2018.05-	Front Axle	Coupe 4WD M 256.930		Protection Boot	**GRM40985**
E55 AMG						
5.4 (260 kw)	1997.01-2002.11	Front Axle Left & Right	Saloon RWD 113980		Spring Mounting	**GRM12600**
	1997.01-2002.11	Rear Axle Left & Right Upper	Saloon RWD 113980	Inner diameter:63.5mm	Spring Mounting	**GRM12629**
	1997.01-2002.11	Rear Axle Left & Right Upper	Saloon RWD 113980	Inner diameter:66mm	Spring Mounting	**GRM12631**
	1997.01-2002.11	Rear Axle Left & Right Upper	Saloon RWD 113980	Inner diameter:64.5mm	Spring Mounting	**GRM12632**
	1997.11-2003.05	Front Axle Left & Right	Estate RWD 113980		Spring Mounting	**GRM12600**
	1997.11-2003.05	Rear Axle Left & Right Upper	Estate RWD 113980	Inner diameter:63.5mm	Spring Mounting	**GRM12629**
	1997.11-2003.05	Rear Axle Left & Right Upper	Estate RWD 113980	Inner diameter:66mm	Spring Mounting	**GRM12631**
	1997.11-2003.05	Rear Axle Left & Right Upper	Estate RWD 113980	Inner diameter:64.5mm	Spring Mounting	**GRM12632**
5.4 (350 kw)	2002.10-2008.12	Rear Axle Left & Right	Saloon RWD M 113.990		Bushing,shock absorber	**GRM36941**
	2002.10-2008.12	Rear Axle Left & Right Upper	Saloon RWD M 113.990		Knuckle Bushing	**GRM10512**
	2003.07-2009.07	Rear Axle Left & Right	Estate RWD M 113.990		Bushing,shock absorber	**GRM36941**
	2003.07-2009.07	Rear Axle Left & Right Upper	Estate RWD M 113.990		Knuckle Bushing	**GRM10512**
	2005.09-2006.12	Rear Axle Left & Right	Estate RWD M 113.990		Bushing,shock absorber	**GRM36941**
E63 AMG						
4.0 (420 kw)	2017.01-2021.11	Front Axle	Saloon 4WD M 177.980		Protection Boot	**GRM40985**
	2017.01-2021.11	Front Axle Left & Right Upper	Saloon 4WD M 177.980		Spring Mounting	**GRM52695**
	2017.05-2023.10	Front Axle	Estate 4WD M 177.980		Protection Boot	**GRM40985**
4.0 (450 kw)	2017.01-2023.10	Front Axle	Saloon 4WD M 177.980		Protection Boot	**GRM40985**
	2017.01-2023.10	Front Axle Left & Right Upper	Saloon 4WD M 177.980		Spring Mounting	**GRM52695**
	2017.05-2023.10	Front Axle	Estate 4WD M 177.980		Protection Boot	**GRM40985**
5.5 (386 kw)	2011.02-2016.12	Front Axle	Estate RWD M 157.981		Protection Boot	**GRM40659**
	2011.02-2016.12	Front Axle	Saloon RWD M 157.980;M 157.981		Protection Boot	**GRM40659**
	2011.02-2016.12	Front Axle Left & Right Lower	Estate RWD M 157.981		Spring Mounting	**GRM52659**
	2011.02-2016.12	Front Axle Left & Right Lower	Saloon RWD M 157.980;M 157.981		Spring Mounting	**GRM52659**
	2011.02-2016.12	Front Axle	Estate RWD M 157.981		Rubber Buffer,shock absorber	**GRM33625**
	2011.02-2016.12	Front Axle	Saloon RWD M 157.980;M 157.981		Rubber Buffer,shock absorber	**GRM33625**

	YEAR	FITTING POSITION	BODY STYLE & DRIVE TYPE & ENGINE	REMARKS	PRODUCT	G-AP Ref.
MERCEDES-BENZ						
E63 AMG						
5.5 (410 kw)	2011.02-2016.12	Front Axle	Estate RWD M 157.981		Protection Boot	**GRM40659**
	2011.02-2016.12	Front Axle	Saloon RWD M 157.981		Protection Boot	**GRM40659**
	2011.02-2016.12	Front Axle	Estate 4WD M 157.981		Protection Boot	**GRM40659**
	2011.02-2016.12	Front Axle Left & Right Lower	Estate RWD M 157.981		Spring Mounting	**GRM52659**
	2011.02-2016.12	Front Axle Left & Right Lower	Saloon RWD M 157.981		Spring Mounting	**GRM52659**
	2011.02-2016.12	Front Axle Left & Right Lower	Estate 4WD M 157.981		Spring Mounting	**GRM52659**
	2011.02-2016.12	Front Axle	Estate RWD M 157.981		Rubber Buffer,shock absorber	**GRM33625**
	2011.02-2016.12	Front Axle	Saloon RWD M 157.981		Rubber Buffer,shock absorber	**GRM33625**
	2013.01-2016.12	Front Axle	Saloon 4WD M 157.981		Protection Boot	**GRM40659**
	2013.01-2016.12	Front Axle Left & Right Lower	Saloon 4WD M 157.981		Spring Mounting	**GRM52659**
5.5 (430 kw)	2013.02-2016.12	Front Axle	Saloon 4WD M 157.981		Protection Boot	**GRM40659**
	2013.02-2016.12	Front Axle	Estate RWD M 157.981		Protection Boot	**GRM40659**
	2013.02-2016.12	Front Axle	Saloon RWD M 157.981		Protection Boot	**GRM40659**
	2013.02-2016.12	Front Axle Left & Right Lower	Estate 4WD M 157.981		Spring Mounting	**GRM52659**
	2013.02-2016.12	Front Axle Left & Right Lower	Saloon 4WD M 157.981		Spring Mounting	**GRM52659**
	2013.02-2016.12	Front Axle Left & Right Lower	Estate RWD M 157.981		Spring Mounting	**GRM52659**
	2013.02-2016.12	Front Axle Left & Right Lower	Saloon RWD M 157.981		Spring Mounting	**GRM52659**
6.2 (378 kw)	2006.03-2008.12	Rear Axle Left & Right	Saloon RWD M 156.983		Bushing,shock absorber	**GRM36941**
	2006.03-2009.07	Rear Axle Left & Right	Estate RWD M 156.983		Bushing,shock absorber	**GRM36941**
	2006.09-2008.12	Rear Axle Left & Right	Saloon RWD M 156.983		Bushing,shock absorber	**GRM36941**
6.2 (386 kw)	2009.08-2011.12	Front Axle	Estate RWD M 156.985		Protection Boot	**GRM40659**
	2009.08-2011.12	Front Axle Left & Right Lower	Estate RWD M 156.985		Spring Mounting	**GRM52659**
	2009.08-2011.12	Front Axle	Estate RWD M 156.985		Rubber Buffer,shock absorber	**GRM33625**
	2009.12-2015.12	Front Axle	Saloon RWD M 156.985		Protection Boot	**GRM40659**
	2009.12-2015.12	Front Axle Left & Right Lower	Saloon RWD M 156.985		Spring Mounting	**GRM52659**
	2009.12-2015.12	Rear Axle Left & Right Upper	Saloon RWD M 156.985	Inner diameter:63.5mm	Spring Mounting	**GRM12629**
	2009.12-2015.12	Rear Axle Left & Right Upper	Saloon RWD M 156.985	Inner diameter:66mm	Spring Mounting	**GRM12631**
	2009.12-2015.12	Rear Axle Left & Right Upper	Saloon RWD M 156.985	Inner diameter:64.5mm	Spring Mounting	**GRM12632**
	2009.12-2015.12	Front Axle	Saloon RWD M 156.985		Rubber Buffer,shock absorber	**GRM33625**
EQA250						
EV (140 kw)	2021.02-	Rear Axle Left & Right Lower Inner	SUV FWD EM 780.200		Knuckle Bushing	**GRM50378**
EQA250+						
EV (140 kw)	2022.03-	Rear Axle Left & Right Lower Inner	SUV FWD EM 780.200		Knuckle Bushing	**GRM50378**
EQA300						
EV (168 kw)	2021.05-	Rear Axle Left & Right Lower Inner	SUV 4WD EM 780.200;780.500		Knuckle Bushing	**GRM50378**
EQA350						
EV (215 kw)	2021.05-	Rear Axle Left & Right Lower Inner	SUV 4WD EM 780.200;780.500		Knuckle Bushing	**GRM50378**
EQB250						
EV (140 kw)	2022.02-	Rear Axle Left & Right Lower Inner	SUV FWD EM 780.200		Knuckle Bushing	**GRM50378**
EQB250+						
EV (140 kw)	2022.09-	Rear Axle Left & Right Lower Inner	SUV FWD 780.200		Knuckle Bushing	**GRM50378**
EQB300						
EV (168 kw)	2021.12-	Rear Axle Left & Right Lower Inner	SUV 4WD EM 780.200;780.500		Knuckle Bushing	**GRM50378**
EQB350						
EV (215 kw)	2021.12-2024.08	Rear Axle Left & Right Lower Inner	SUV 4WD EM 780.200;780.500		Knuckle Bushing	**GRM50378**
EQC400						
EV (300 kw)	2019.05-2023.07	Front Axle	SUV 4WD EM 780.998		Protection Boot	**GRM40985**
EQV300						
EV (150 kw)	2020.06-	Front Axle	Bus FWD EM 780.702	for vehicles with standard suspension	Rubber Buffer,shock absorber	**GRM37194**
eVito						
EV (85 kw)	2019.03-	Front Axle	Van FWD EM 780.701	for vehicles with standard suspension	Rubber Buffer,shock absorber	**GRM37194**
	2019.04-	Front Axle	Bus FWD EM 780.701	for vehicles with standard suspension	Rubber Buffer,shock absorber	**GRM37194**
GL320						
3.0 (165 kw)	2006.09-2009.05	Front Right	SUV 4WD OM 642.940		Bush,mounting differential	**GRM36062**
GL320/350						
3.0 (155 kw)	2009.12-2012.08	Front Right	SUV 4WD OM 642.820		Bush,mounting differential	**GRM36062**
GL350						
3.0 (165 kw)	2009.05-2012.08	Front Right	SUV 4WD OM 642.940		Bush,mounting differential	**GRM36062**
3.0 (190 kw)	2012.07-2015.10	Front Right	SUV 4WD OM 642.826		Bush,mounting differential	**GRM36062**
3.0 (195 kw)	2010.10-2012.08	Front Right	SUV 4WD OM 642.822		Bush,mounting differential	**GRM36062**
GL420						
4.0 (225 kw)	2006.09-2009.05	Front Right	SUV 4WD OM 629.912		Bush,mounting differential	**GRM36062**

	YEAR	FITTING POSITION	BODY STYLE & DRIVE TYPE & ENGINE	REMARKS	PRODUCT	G-AP Ref.
MERCEDES-BENZ						
GL450						
4.0 (225 kw)	2009.05-2012.08	Front Right	SUV 4WD OM 629.912		Bush,mounting differential	**GRM36062**
4.7 (250 kw)	2006.09-2012.08	Front Right	SUV 4WD M 273.923		Bush,mounting differential	**GRM36062**
GL500						
4.7 (320 kw)	2012.07-2015.10	Front Right	SUV 4WD M 278.928		Bush,mounting differential	**GRM36062**
5.5 (285 kw)	2006.09-2012.12	Front Right	SUV 4WD M 273.963		Bush,mounting differential	**GRM36062**
GL63 AMG						
5.5 (410 kw)	2012.07-2015.10	Front Right	SUV 4WD M 157.982		Bush,mounting differential	**GRM36062**
GLA-Class						
2.0 (155 kw)	2015.01-	Rear Axle Left & Right Lower Outer	SUV 4WD M270920		Knuckle Bushing	**GRM50258**
GLA180						
1.3 (100 kw)	2020.07-	Rear Axle Left & Right Lower Inner	SUV FWD M 282.914		Knuckle Bushing	**GRM50378**
	2023.03-	Rear Axle Left & Right Lower Inner	SUV FWD 282.814		Knuckle Bushing	**GRM50378**
1.5 (80 kw)	2014.07-2018.05	Front Axle	SUV FWD OM 607.951 (K9K)		Protection Boot	**GRM40659**
	2014.07-2018.05	Rear Axle Left & Right Lower Outer	SUV FWD OM 607.951 (K9K)		Knuckle Bushing	**GRM50258**
1.6 (90 kw)	2015.02-2019.12	Front Axle	SUV FWD M 270.910		Protection Boot	**GRM40659**
	2015.02-2019.12	Rear Axle Left & Right Lower Outer	SUV FWD M 270.910		Knuckle Bushing	**GRM50258**
2.0 (85 kw)	2020.03-	Rear Axle Left & Right Lower Inner	SUV FWD OM 654.920		Knuckle Bushing	**GRM50378**
GLA200						
1.3 (110 kw)	2022.01-	Rear Axle Left & Right Lower Inner	SUV 4WD M 282.914		Knuckle Bushing	**GRM50378**
1.3 (120 kw)	2020.02-	Rear Axle Left & Right Lower Inner	SUV FWD M 282.914		Knuckle Bushing	**GRM50378**
	2020.10-	Rear Axle Left & Right Lower Inner	SUV 4WD M 282.914		Knuckle Bushing	**GRM50378**
	2023.03-	Rear Axle Left & Right Lower Inner	SUV FWD 282.814		Knuckle Bushing	**GRM50378**
1.6 (110 kw)	2018.07-2019.12	Rear Axle Left & Right Lower Outer	SUV FWD M 270.910		Knuckle Bushing	**GRM50258**
1.6 (115 kw)	2013.12-2019.12	Front Axle	SUV FWD M 270.910		Protection Boot	**GRM40659**
	2013.12-2019.12	Rear Axle Left & Right Lower Outer	SUV FWD M 270.910		Knuckle Bushing	**GRM50258**
2.0 (110 kw)	2020.02-	Rear Axle Left & Right Lower Inner	SUV 4WD OM 654.920		Knuckle Bushing	**GRM50378**
	2020.02-	Rear Axle Left & Right Lower Inner	SUV FWD OM 654.920		Knuckle Bushing	**GRM50378**
2.0 (135 kw)	2014.09-2019.12	Rear Axle Left & Right Lower Outer	SUV FWD M 270.920		Knuckle Bushing	**GRM50258**
2.2 (100 kw)	2013.12-2019.05	Front Axle	SUV 4WD OM 651.930		Protection Boot	**GRM40659**
	2013.12-2019.05	Rear Axle Left & Right Lower Outer	SUV 4WD OM 651.930		Knuckle Bushing	**GRM50258**
	2013.12-2019.12	Front Axle	SUV FWD OM 651.930		Protection Boot	**GRM40659**
	2013.12-2019.12	Rear Axle Left & Right Lower Outer	SUV FWD OM 651.930		Knuckle Bushing	**GRM50258**
GLA220						
2.0 (135 kw)	2017.01-2019.12	Front Axle	SUV 4WD M 270.920		Protection Boot	**GRM40659**
	2017.01-2019.12	Rear Axle Left & Right Lower Outer	SUV 4WD M 270.920		Knuckle Bushing	**GRM50258**
	2017.01-2019.12	Rear Axle Left & Right Lower Outer	SUV FWD M 270.920		Knuckle Bushing	**GRM50258**
2.0 (140 kw)	2020.02-	Rear Axle Left & Right Lower Inner	SUV 4WD OM 654.920		Knuckle Bushing	**GRM50378**
	2020.02-	Rear Axle Left & Right Lower Inner	SUV FWD OM 654.920		Knuckle Bushing	**GRM50378**
	2023.03-	Rear Axle Left & Right Lower Inner	SUV 4WD 260.920		Knuckle Bushing	**GRM50378**
2.2 (120 kw)	2013.12-2019.05	Front Axle	SUV FWD OM 651.930		Protection Boot	**GRM40659**
	2013.12-2019.05	Rear Axle Left & Right Lower Outer	SUV FWD OM 651.930		Knuckle Bushing	**GRM50258**
	2013.12-2019.12	Front Axle	SUV 4WD OM 651.930		Protection Boot	**GRM40659**
	2013.12-2019.12	Rear Axle Left & Right Lower Outer	SUV 4WD OM 651.930		Knuckle Bushing	**GRM50258**
2.2 (125 kw)	2013.12-2019.05	Front Axle	SUV FWD OM 651.930		Protection Boot	**GRM40659**
	2013.12-2019.05	Rear Axle Left & Right Lower Outer	SUV FWD OM 651.930		Knuckle Bushing	**GRM50258**
	2013.12-2019.12	Front Axle	SUV 4WD OM 651.930		Protection Boot	**GRM40659**
	2013.12-2019.12	Rear Axle Left & Right Lower Outer	SUV 4WD OM 651.930		Knuckle Bushing	**GRM50258**
2.2 (130 kw)	2015.07-2019.05	Front Axle	SUV FWD OM 651.930		Protection Boot	**GRM40659**
	2015.07-2019.05	Rear Axle Left & Right Lower Outer	SUV FWD OM 651.930		Knuckle Bushing	**GRM50258**
	2015.07-2019.12	Front Axle	SUV 4WD OM 651.930		Protection Boot	**GRM40659**
	2015.07-2019.12	Rear Axle Left & Right Lower Outer	SUV 4WD OM 651.930		Knuckle Bushing	**GRM50258**
GLA250						
1.3 (160 kw)	2020.06-	Rear Axle Left & Right Lower Inner	SUV FWD M 282.914		Knuckle Bushing	**GRM50378**
2.0 (155 kw)	2013.12-2019.12	Front Axle	SUV 4WD M 270.920		Protection Boot	**GRM40659**
	2013.12-2019.12	Front Axle	SUV FWD M 270.920		Protection Boot	**GRM40659**
	2013.12-2019.12	Rear Axle Left & Right Lower Outer	SUV 4WD M 270.920		Knuckle Bushing	**GRM50258**
	2013.12-2019.12	Rear Axle Left & Right Lower Outer	SUV FWD M 270.920		Knuckle Bushing	**GRM50258**
	2015.01-2019.12	Rear Axle Left & Right Lower Outer	SUV FWD M 270.920		Knuckle Bushing	**GRM50258**
2.0 (165 kw)	2020.02-	Rear Axle Left & Right Lower Inner	SUV 4WD M 260.920		Knuckle Bushing	**GRM50378**
	2020.02-	Rear Axle Left & Right Lower Inner	SUV FWD M 260.920		Knuckle Bushing	**GRM50378**
	2023.03-	Rear Axle Left & Right Lower Inner	SUV 4WD 260.920		Knuckle Bushing	**GRM50378**
GLA35 AMG						
2.0 (225 kw)	2020.06-	Rear Axle Left & Right Lower Inner	SUV 4WD M 260.920		Knuckle Bushing	**GRM50378**
	2023.03-	Rear Axle Left & Right Lower Inner	SUV 4WD 260.920		Knuckle Bushing	**GRM50378**

	YEAR	FITTING POSITION	BODY STYLE & DRIVE TYPE & ENGINE	REMARKS	PRODUCT	G-AP Ref.
MERCEDES-BENZ						
GLA45 AMG						
2.0 (265 kw)	2014.05-2019.06	Front Axle	SUV 4WD M 133.980		Protection Boot	**GRM40659**
2.0 (280 kw)	2015.07-2019.06	Front Axle	SUV 4WD M 133.980		Protection Boot	**GRM40659**
2.0 (285 kw)	2020.06-	Rear Axle Left & Right Lower Inner	SUV 4WD M 139.980		Knuckle Bushing	**GRM50378**
2.0 (310 kw)	2020.06-	Rear Axle Left & Right Lower Inner	SUV 4WD M 139.980		Knuckle Bushing	**GRM50378**
GLB180						
1.3 (100 kw)	2020.04-	Rear Axle Left & Right Lower Inner	SUV FWD M 282.914		Knuckle Bushing	**GRM50378**
	2023.03-	Rear Axle Left & Right Lower Inner	SUV FWD 282.814		Knuckle Bushing	**GRM50378**
2.0 (85 kw)	2019.08-	Rear Axle Left & Right Lower Inner	SUV FWD OM 654.920		Knuckle Bushing	**GRM50378**
GLB200						
1.3 (120 kw)	2019.08-	Rear Axle Left & Right Lower Inner	SUV FWD M 282.914		Knuckle Bushing	**GRM50378**
	2019.12-2023.03	Rear Axle Left & Right Lower Inner	SUV 4WD M 282.914		Knuckle Bushing	**GRM50378**
	2023.03-	Rear Axle Left & Right Lower Inner	SUV FWD 282.814		Knuckle Bushing	**GRM50378**
2.0 (110 kw)	2019.08-	Rear Axle Left & Right Lower Inner	SUV 4WD OM 654.920		Knuckle Bushing	**GRM50378**
	2019.08-	Rear Axle Left & Right Lower Inner	SUV FWD OM 654.920		Knuckle Bushing	**GRM50378**
GLB220						
2.0 (140 kw)	2019.08-	Rear Axle Left & Right Lower Inner	SUV 4WD OM 654.920		Knuckle Bushing	**GRM50378**
	2019.12-	Rear Axle Left & Right Lower Inner	SUV FWD OM 654.920		Knuckle Bushing	**GRM50378**
	2023.03-	Rear Axle Left & Right Lower Inner	SUV 4WD 260.920		Knuckle Bushing	**GRM50378**
GLB250						
2.0 (165 kw)	2019.08-	Rear Axle Left & Right Lower Inner	SUV 4WD M 260.920		Knuckle Bushing	**GRM50378**
	2019.12-	Rear Axle Left & Right Lower Inner	SUV FWD M 260.920		Knuckle Bushing	**GRM50378**
	2023.03-	Rear Axle Left & Right Lower Inner	SUV 4WD 260.920		Knuckle Bushing	**GRM50378**
GLB35 AMG						
2.0 (225 kw)	2019.08-	Rear Axle Left & Right Lower Inner	SUV 4WD M 260.920		Knuckle Bushing	**GRM50378**
	2023.03-	Rear Axle Left & Right Lower Inner	SUV 4WD M 260.920		Knuckle Bushing	**GRM50378**
GLC200						
2.0 (120 kw)	2019.04-2021.08	Front Axle	SUV RWD OM 654.920		Protection Boot	**GRM40985**
	2019.04-2021.08	Front Axle Left & Right Upper	SUV RWD OM 654.920		Spring Mounting	**GRM52695**
	2019.04-2022.06	Front Axle	SUV 4WD OM 654.920		Protection Boot	**GRM40985**
	2019.04-2022.06	Front Axle	SUV RWD OM 654.920		Protection Boot	**GRM40985**
	2019.04-2022.06	Front Axle Left & Right Upper	SUV 4WD OM 654.920		Spring Mounting	**GRM52695**
	2019.04-2022.06	Front Axle Left & Right Upper	SUV RWD OM 654.920		Spring Mounting	**GRM52695**
	2019.04-2023.03	Front Axle	SUV 4WD OM 654.920		Protection Boot	**GRM40985**
	2019.04-2023.03	Front Axle Left & Right Upper	SUV 4WD OM 654.920		Spring Mounting	**GRM52695**
2.0 (135 kw)	2016.06-2019.04	Front Axle	SUV RWD M 274.920		Protection Boot	**GRM40985**
	2016.06-2019.04	Front Axle	SUV 4WD M 274.920		Protection Boot	**GRM40985**
	2016.11-2019.04	Front Axle	SUV 4WD M 274.920		Protection Boot	**GRM40985**
2.0 (145 kw)	2016.01-2018.12	Front Axle	SUV 4WD M 274.920		Protection Boot	**GRM40985**
	2017.01-2019.05	Front Axle	SUV 4WD M 274.920		Protection Boot	**GRM40985**
	2017.01-2019.05	Front Axle Left & Right Upper	SUV 4WD M 274.920		Spring Mounting	**GRM52695**
	2019.04-2022.06	Front Axle	SUV 4WD M 264.920		Protection Boot	**GRM40985**
	2019.04-2022.06	Front Axle	SUV RWD M 264.920		Protection Boot	**GRM40985**
	2019.04-2022.06	Front Axle Left & Right Upper	SUV 4WD M 264.920		Spring Mounting	**GRM52695**
	2019.04-2022.06	Front Axle Left & Right Upper	SUV RWD M 264.920		Spring Mounting	**GRM52695**
	2019.04-2023.03	Front Axle	SUV 4WD M 264.920		Protection Boot	**GRM40985**
	2019.04-2023.03	Front Axle	SUV RWD M 264.920		Protection Boot	**GRM40985**
	2019.04-2023.03	Front Axle Left & Right Upper	SUV 4WD M 264.920		Spring Mounting	**GRM52695**
	2019.04-2023.03	Front Axle Left & Right Upper	SUV RWD M 264.920		Spring Mounting	**GRM52695**
GLC220						
2.0 (143 kw)	2019.04-2022.06	Front Axle	SUV RWD OM 654.920		Protection Boot	**GRM40985**
	2019.04-2022.06	Front Axle	SUV 4WD OM 654.920		Protection Boot	**GRM40985**
	2019.04-2022.06	Front Axle Left & Right Upper	SUV RWD OM 654.920		Spring Mounting	**GRM52695**
	2019.04-2022.06	Front Axle Left & Right Upper	SUV 4WD OM 654.920		Spring Mounting	**GRM52695**
	2019.04-2023.03	Front Axle	SUV 4WD OM 654.920		Protection Boot	**GRM40985**
	2019.04-2023.03	Front Axle Left & Right Upper	SUV 4WD OM 654.920		Spring Mounting	**GRM52695**
2.2 (120 kw)	2015.06-2019.04	Front Axle	SUV 4WD OM 651.921		Protection Boot	**GRM40985**
	2015.06-2019.04	Front Axle Left & Right Upper	SUV 4WD OM 651.921		Spring Mounting	**GRM52695**
	2016.06-2019.04	Front Axle	SUV 4WD OM 651.921		Protection Boot	**GRM40985**
	2016.06-2019.04	Front Axle Left & Right Upper	SUV 4WD OM 651.921		Spring Mounting	**GRM52695**
2.2 (125 kw)	2015.06-2019.04	Front Axle	SUV 4WD OM 651.921		Protection Boot	**GRM40985**
	2015.06-2019.04	Front Axle Left & Right Upper	SUV 4WD OM 651.921		Spring Mounting	**GRM52695**
	2016.06-2019.04	Front Axle	SUV 4WD OM 651.921		Protection Boot	**GRM40985**
	2016.06-2019.04	Front Axle Left & Right Upper	SUV 4WD OM 651.921		Spring Mounting	**GRM52695**

	YEAR	FITTING POSITION	BODY STYLE & DRIVE TYPE & ENGINE	REMARKS	PRODUCT	G-AP Ref.
MERCEDES-BENZ						
GLC250						
2.0 (155 kw)	2015.06-2019.04	Front Axle	SUV 4WD M 274.920		Protection Boot	**GRM40985**
	2015.06-2019.04	Front Axle Left & Right Upper	SUV 4WD M 274.920		Spring Mounting	**GRM52695**
	2016.06-2019.04	Front Axle	SUV 4WD M 274.920		Protection Boot	**GRM40985**
	2016.06-2019.04	Front Axle Left & Right Upper	SUV 4WD M 274.920		Spring Mounting	**GRM52695**
2.2 (150 kw)	2015.06-2019.04	Front Axle	SUV 4WD OM 651.921		Protection Boot	**GRM40985**
	2015.06-2019.04	Front Axle Left & Right Upper	SUV 4WD OM 651.921		Spring Mounting	**GRM52695**
	2016.06-2019.04	Front Axle	SUV 4WD OM 651.921		Protection Boot	**GRM40985**
	2016.06-2019.04	Front Axle Left & Right Upper	SUV 4WD OM 651.921		Spring Mounting	**GRM52695**
GLC260						
2.0 (145 kw)	2019.11-2023.03	Front Axle	SUV 4WD M 264.920		Protection Boot	**GRM40985**
GLC300						
2.0 (177 kw)	2015.07-2019.04	Front Axle	SUV 4WD M 274.920		Protection Boot	**GRM40985**
2.0 (180 kw)	2015.07-2019.04	Front Axle	SUV 4WD M 274.920		Protection Boot	**GRM40985**
	2015.07-2019.04	Front Axle Left & Right Upper	SUV 4WD M 274.920		Spring Mounting	**GRM52695**
	2016.01-2019.04	Front Axle	SUV RWD M 274.920		Protection Boot	**GRM40985**
	2016.10-2019.04	Front Axle	SUV 4WD M 274.920		Protection Boot	**GRM40985**
	2016.10-2019.04	Front Axle Left & Right Upper	SUV 4WD M 274.920		Spring Mounting	**GRM52695**
	2019.04-2022.06	Front Axle	SUV 4WD OM 654.920		Protection Boot	**GRM40985**
	2019.04-2022.06	Front Axle Left & Right Upper	SUV 4WD OM 654.920		Spring Mounting	**GRM52695**
	2019.04-2023.03	Front Axle	SUV 4WD OM 654.920		Protection Boot	**GRM40985**
	2019.04-2023.03	Front Axle Left & Right Upper	SUV 4WD OM 654.920		Spring Mounting	**GRM52695**
2.0 (190 kw)	2015.09-2019.05	Front Axle	SUV 4WD M 274.920		Protection Boot	**GRM40985**
	2016.11-2019.05	Front Axle	SUV 4WD M 274.920		Protection Boot	**GRM40985**
	2016.11-2019.05	Front Axle Left & Right Upper	SUV 4WD M 274.920		Spring Mounting	**GRM52695**
	2019.04-2022.06	Front Axle	SUV 4WD M 264.920		Protection Boot	**GRM40985**
	2019.04-2022.06	Front Axle Left & Right Upper	SUV 4WD M 264.920		Spring Mounting	**GRM52695**
	2019.04-2023.03	Front Axle	SUV 4WD M 264.920		Protection Boot	**GRM40985**
	2019.04-2023.03	Front Axle Left & Right Upper	SUV 4WD M 264.920		Spring Mounting	**GRM52695**
	2019.11-2023.03	Front Axle	SUV 4WD M 264.920		Protection Boot	**GRM40985**
	2019.11-2023.03	Front Axle Left & Right Upper	SUV 4WD M 264.920		Spring Mounting	**GRM52695**
	2020.09-	Front Axle	SUV RWD M 264.920		Protection Boot	**GRM40985**
2.0 (225 kw)	2020.05-2022.06	Front Axle	SUV 4WD OM 654.920		Protection Boot	**GRM40985**
	2020.05-2022.06	Front Axle Left & Right Upper	SUV 4WD OM 654.920		Spring Mounting	**GRM52695**
	2020.05-2023.03	Front Axle	SUV 4WD OM 654.920		Protection Boot	**GRM40985**
	2020.05-2023.03	Front Axle Left & Right Upper	SUV 4WD OM 654.920		Spring Mounting	**GRM52695**
2.0 (235 kw)	2019.11-2022.06	Front Axle	SUV 4WD M 274.920		Protection Boot	**GRM40985**
	2019.11-2023.03	Front Axle	SUV 4WD M 274.920		Protection Boot	**GRM40985**
	2019.11-2023.03	Front Axle Left & Right Upper	SUV 4WD M 274.920		Spring Mounting	**GRM52695**
GLC350						
2.0 (235 kw)	2016.01-2019.04	Front Axle	SUV 4WD M 274.920		Protection Boot	**GRM40985**
	2016.01-2019.04	Front Axle Left & Right Upper	SUV 4WD M 274.920		Spring Mounting	**GRM52695**
	2016.10-2019.04	Front Axle	SUV 4WD M 274.920		Protection Boot	**GRM40985**
	2016.10-2019.04	Front Axle Left & Right Upper	SUV 4WD M 274.920		Spring Mounting	**GRM52695**
3.0 (190 kw)	2016.10-2019.04	Front Axle	SUV 4WD OM 642.873		Protection Boot	**GRM40985**
	2016.10-2019.04	Front Axle Left & Right Upper	SUV 4WD OM 642.873		Spring Mounting	**GRM52695**
GLC400						
2.9 (243 kw)	2019.08-2022.06	Front Axle	SUV 4WD OM 656.929		Protection Boot	**GRM40985**
	2019.08-2022.06	Front Axle Left & Right Upper	SUV 4WD OM 656.929		Spring Mounting	**GRM52695**
	2019.08-2023.03	Front Axle	SUV 4WD OM 656.929		Protection Boot	**GRM40985**
	2019.08-2023.03	Front Axle Left & Right Upper	SUV 4WD OM 656.929		Spring Mounting	**GRM52695**
GLC43 AMG						
3.0 (270 kw)	2016.04-2019.08	Front Axle	SUV 4WD M 276.823		Protection Boot	**GRM40985**
	2016.04-2019.08	Front Axle Left & Right Upper	SUV 4WD M 276.823		Spring Mounting	**GRM52695**
	2016.10-2019.08	Front Axle	SUV 4WD M 276.823		Protection Boot	**GRM40985**
	2016.10-2019.08	Front Axle Left & Right Upper	SUV 4WD M 276.823		Spring Mounting	**GRM52695**
3.0 (287 kw)	2019.08-2022.06	Front Axle	SUV 4WD M 276.823		Protection Boot	**GRM40985**
	2019.08-2022.06	Front Axle Left & Right Upper	SUV 4WD M 276.823		Spring Mounting	**GRM52695**
	2019.08-2023.03	Front Axle	SUV 4WD M 276.823		Protection Boot	**GRM40985**
	2019.08-2023.03	Front Axle Left & Right Upper	SUV 4WD M 276.823		Spring Mounting	**GRM52695**
GLC63 AMG						
4.0 (350 kw)	2017.06-2022.06	Front Axle	SUV 4WD M 177.980		Protection Boot	**GRM40985**
	2017.06-2022.06	Front Axle Left & Right Upper	SUV 4WD M 177.980		Spring Mounting	**GRM52695**
	2017.06-2023.03	Front Axle	SUV 4WD M 177.980		Protection Boot	**GRM40985**
	2017.06-2023.03	Front Axle Left & Right Upper	SUV 4WD M 177.980		Spring Mounting	**GRM52695**

	YEAR	FITTING POSITION	BODY STYLE & DRIVE TYPE & ENGINE	REMARKS	PRODUCT	G-AP Ref.
MERCEDES-BENZ						
GLC63 AMG						
4.0 (375 kw)	2017.06-2022.06	Front Axle	SUV 4WD M 177.980		Protection Boot	**GRM40985**
	2017.06-2022.06	Front Axle Left & Right Upper	SUV 4WD M 177.980		Spring Mounting	**GRM52695**
	2017.06-2023.03	Front Axle	SUV 4WD M 177.980		Protection Boot	**GRM40985**
	2017.06-2023.03	Front Axle Left & Right Upper	SUV 4WD M 177.980		Spring Mounting	**GRM52695**
GLK200						
2.0 (135 kw)	2013.08-2015.06	Front Axle	SUV RWD M 274.920		Protection Boot	**GRM40659**
	2013.08-2015.06	Rear Axle Left & Right	SUV RWD M 274.920		Bushing,shock absorber	**GRM36941**
	2013.08-2015.06	Front Axle Left & Right Lower	SUV RWD M 274.920		Spring Mounting	**GRM52659**
2.2 (100 kw)	2013.12-2015.06	Rear Axle Left & Right	SUV RWD OM 651.916		Bushing,shock absorber	**GRM36941**
	2013.12-2015.06	Front Axle Left & Right Lower	SUV RWD OM 651.916		Spring Mounting	**GRM52659**
2.2 (105 kw)	2010.07-2015.06	Front Axle	SUV RWD OM 651.916;OM 651.913		Protection Boot	**GRM40659**
	2010.07-2015.06	Rear Axle Left & Right	SUV RWD OM 651.916;OM 651.913		Bushing,shock absorber	**GRM36941**
	2010.07-2015.06	Front Axle Left & Right Lower	SUV RWD OM 651.916;OM 651.913		Spring Mounting	**GRM52659**
	2010.07-2015.06	Rear Axle Left & Right Upper	SUV RWD OM 651.916;OM 651.913	Inner diameter:63.5mm	Spring Mounting	**GRM12629**
	2010.07-2015.06	Rear Axle Left & Right Upper	SUV RWD OM 651.916;OM 651.913	Inner diameter:66mm	Spring Mounting	**GRM12631**
	2010.07-2015.06	Rear Axle Left & Right Upper	SUV RWD OM 651.916;OM 651.913	Inner diameter:64.5mm	Spring Mounting	**GRM12632**
GLK220						
2.2 (120 kw)	2008.12-2015.06	Front Axle	SUV 4WD OM 651.912		Protection Boot	**GRM40659**
	2008.12-2015.06	Rear Axle Left & Right	SUV RWD OM 651.916		Bushing,shock absorber	**GRM36941**
	2008.12-2015.06	Rear Axle Left & Right	SUV 4WD OM 651.912		Bushing,shock absorber	**GRM36941**
	2008.12-2015.06	Front Axle Left & Right Lower	SUV RWD OM 651.916		Spring Mounting	**GRM52659**
	2008.12-2015.06	Front Axle Left & Right Lower	SUV 4WD OM 651.912		Spring Mounting	**GRM52659**
	2008.12-2015.06	Rear Axle Left & Right Upper	SUV 4WD OM 651.912	Inner diameter:63.5mm	Spring Mounting	**GRM12629**
	2008.12-2015.06	Rear Axle Left & Right Upper	SUV 4WD OM 651.912	Inner diameter:66mm	Spring Mounting	**GRM12631**
	2008.12-2015.06	Rear Axle Left & Right Upper	SUV 4WD OM 651.912	Inner diameter:64.5mm	Spring Mounting	**GRM12632**
2.2 (125 kw)	2008.12-2015.06	Front Axle	SUV RWD OM 651.916		Protection Boot	**GRM40659**
	2008.12-2015.06	Front Axle	SUV 4WD OM 651.912		Protection Boot	**GRM40659**
	2008.12-2015.06	Rear Axle Left & Right	SUV RWD OM 651.916		Bushing,shock absorber	**GRM36941**
	2008.12-2015.06	Rear Axle Left & Right	SUV 4WD OM 651.912		Bushing,shock absorber	**GRM36941**
	2008.12-2015.06	Front Axle Left & Right Lower	SUV RWD OM 651.916		Spring Mounting	**GRM52659**
	2008.12-2015.06	Front Axle Left & Right Lower	SUV 4WD OM 651.912		Spring Mounting	**GRM52659**
	2008.12-2015.06	Rear Axle Left & Right Upper	SUV RWD OM 651.916	Inner diameter:63.5mm	Spring Mounting	**GRM12629**
	2008.12-2015.06	Rear Axle Left & Right Upper	SUV 4WD OM 651.912	Inner diameter:63.5mm	Spring Mounting	**GRM12629**
	2008.12-2015.06	Rear Axle Left & Right Upper	SUV RWD OM 651.916	Inner diameter:66mm	Spring Mounting	**GRM12631**
	2008.12-2015.06	Rear Axle Left & Right Upper	SUV 4WD OM 651.912	Inner diameter:66mm	Spring Mounting	**GRM12631**
	2008.12-2015.06	Rear Axle Left & Right Upper	SUV RWD OM 651.916	Inner diameter:64.5mm	Spring Mounting	**GRM12632**
	2008.12-2015.06	Rear Axle Left & Right Upper	SUV 4WD OM 651.912	Inner diameter:64.5mm	Spring Mounting	**GRM12632**
GLK250						
2.0 (155 kw)	2013.08-2015.06	Front Axle	SUV 4WD M 274.920		Protection Boot	**GRM40659**
	2013.08-2015.06	Front Axle	SUV RWD M 274.920		Protection Boot	**GRM40659**
	2013.08-2015.06	Rear Axle Left & Right	SUV 4WD M 274.920		Bushing,shock absorber	**GRM36941**
	2013.08-2015.06	Rear Axle Left & Right	SUV RWD M 274.920		Bushing,shock absorber	**GRM36941**
	2013.08-2015.06	Front Axle Left & Right Lower	SUV 4WD M 274.920		Spring Mounting	**GRM52659**
	2013.08-2015.06	Front Axle Left & Right Lower	SUV RWD M 274.920		Spring Mounting	**GRM52659**
2.2 (149 kw)	2012.09-2015.06	Rear Axle Left & Right	SUV 4WD OM 651.912		Bushing,shock absorber	**GRM36941**
	2012.09-2015.06	Front Axle Left & Right Lower	SUV 4WD OM 651.912		Spring Mounting	**GRM52659**
2.2 (150 kw)	2009.09-2015.06	Front Axle	SUV 4WD OM 651.912		Protection Boot	**GRM40659**
	2009.09-2015.06	Rear Axle Left & Right	SUV 4WD OM 651.912		Bushing,shock absorber	**GRM36941**
	2009.09-2015.06	Front Axle Left & Right Lower	SUV 4WD OM 651.912		Spring Mounting	**GRM52659**
	2009.09-2015.06	Rear Axle Left & Right Upper	SUV 4WD OM 651.912	Inner diameter:63.5mm	Spring Mounting	**GRM12629**
	2009.09-2015.06	Rear Axle Left & Right Upper	SUV 4WD OM 651.912	Inner diameter:66mm	Spring Mounting	**GRM12631**
	2009.09-2015.06	Rear Axle Left & Right Upper	SUV 4WD OM 651.912	Inner diameter:64.5mm	Spring Mounting	**GRM12632**
GLK280						
3.0 (170 kw)	2008.06-2009.06	Front Axle	SUV 4WD M 272.948		Protection Boot	**GRM40659**
	2008.06-2009.06	Rear Axle Left & Right	SUV 4WD M 272.948		Bushing,shock absorber	**GRM36941**
	2008.06-2009.06	Front Axle Left & Right Lower	SUV 4WD M 272.948		Spring Mounting	**GRM52659**
	2008.06-2009.06	Rear Axle Left & Right Upper	SUV 4WD M 272.948	Inner diameter:63.5mm	Spring Mounting	**GRM12629**
	2008.06-2009.06	Rear Axle Left & Right Upper	SUV 4WD M 272.948	Inner diameter:66mm	Spring Mounting	**GRM12631**
	2008.06-2009.06	Rear Axle Left & Right Upper	SUV 4WD M 272.948	Inner diameter:64.5mm	Spring Mounting	**GRM12632**
GLK300						
3.0 (170 kw)	2009.07-2015.12	Front Axle	SUV 4WD M 272.948		Protection Boot	**GRM40659**
	2009.07-2015.12	Rear Axle Left & Right	SUV 4WD M 272.948		Bushing,shock absorber	**GRM36941**
	2009.07-2015.12	Front Axle Left & Right Lower	SUV 4WD M 272.948		Spring Mounting	**GRM52659**
	2009.07-2015.12	Rear Axle Left & Right Upper	SUV 4WD M 272.948	Inner diameter:63.5mm	Spring Mounting	**GRM12629**

	YEAR	FITTING POSITION	BODY STYLE & DRIVE TYPE & ENGINE	REMARKS	PRODUCT	G-AP Ref.
MERCEDES-BENZ						
GLK300						
3.0 (170 kw)	2009.07-2015.12	Rear Axle Left & Right Upper	SUV 4WD M 272.948	Inner diameter:66mm	Spring Mounting	**GRM12631**
	2009.07-2015.12	Rear Axle Left & Right Upper	SUV 4WD M 272.948	Inner diameter:64.5mm	Spring Mounting	**GRM12632**
3.5 (182 kw)	2009.09-2015.12	Rear Axle Left & Right	SUV 4WD M 276.957		Bushing,shock absorber	**GRM36941**
	2009.09-2015.12	Front Axle Left & Right Lower	SUV 4WD M 276.957		Spring Mounting	**GRM52659**
3.5 (185 kw)	2009.09-2015.06	Rear Axle Left & Right	SUV 4WD M 276.957		Bushing,shock absorber	**GRM36941**
	2009.09-2015.06	Front Axle Left & Right Lower	SUV 4WD M 276.957		Spring Mounting	**GRM52659**
GLK320						
3.0 (165 kw)	2008.06-2015.06	Front Axle	SUV 4WD OM 642.961		Protection Boot	**GRM40659**
	2008.06-2015.06	Rear Axle Left & Right	SUV 4WD OM 642.961		Bushing,shock absorber	**GRM36941**
	2008.06-2015.06	Front Axle Left & Right Lower	SUV 4WD OM 642.961		Spring Mounting	**GRM52659**
	2008.06-2015.06	Rear Axle Left & Right Upper	SUV 4WD OM 642.961	Inner diameter:63.5mm	Spring Mounting	**GRM12629**
	2008.06-2015.06	Rear Axle Left & Right Upper	SUV 4WD OM 642.961	Inner diameter:66mm	Spring Mounting	**GRM12631**
	2008.06-2015.06	Rear Axle Left & Right Upper	SUV 4WD OM 642.961	Inner diameter:64.5mm	Spring Mounting	**GRM12632**
GLK350						
3.0 (165 kw)	2009.07-2010.01	Front Axle	SUV 4WD OM 642.832		Protection Boot	**GRM40659**
	2009.07-2010.01	Rear Axle Left & Right	SUV 4WD OM 642.832		Bushing,shock absorber	**GRM36941**
	2009.07-2010.01	Front Axle Left & Right Lower	SUV 4WD OM 642.832		Spring Mounting	**GRM52659**
	2009.07-2010.01	Rear Axle Left & Right Upper	SUV 4WD OM 642.832	Inner diameter:63.5mm	Spring Mounting	**GRM12629**
	2009.07-2010.01	Rear Axle Left & Right Upper	SUV 4WD OM 642.832	Inner diameter:66mm	Spring Mounting	**GRM12631**
	2009.07-2010.01	Rear Axle Left & Right Upper	SUV 4WD OM 642.832	Inner diameter:64.5mm	Spring Mounting	**GRM12632**
3.0 (170 kw)	2010.02-2015.06	Front Axle	SUV 4WD OM 642.832		Protection Boot	**GRM40659**
	2010.02-2015.06	Rear Axle Left & Right	SUV 4WD OM 642.832		Bushing,shock absorber	**GRM36941**
	2010.02-2015.06	Front Axle Left & Right Lower	SUV 4WD OM 642.832		Spring Mounting	**GRM52659**
3.0 (195 kw)	2012.07-2015.06	Front Axle	SUV 4WD OM 642.835		Protection Boot	**GRM40659**
	2012.07-2015.06	Rear Axle Left & Right	SUV 4WD OM 642.835		Bushing,shock absorber	**GRM36941**
	2012.07-2015.06	Front Axle Left & Right Lower	SUV 4WD OM 642.835		Spring Mounting	**GRM52659**
3.5 (200 kw)	2008.06-2011.04	Front Axle	SUV 4WD M 272.971		Protection Boot	**GRM40659**
	2008.06-2011.04	Rear Axle Left & Right	SUV 4WD M 272.971		Bushing,shock absorber	**GRM36941**
	2008.06-2011.04	Front Axle Left & Right Lower	SUV 4WD M 272.971		Spring Mounting	**GRM52659**
	2008.06-2011.04	Rear Axle Left & Right Upper	SUV 4WD M 272.971	Inner diameter:63.5mm	Spring Mounting	**GRM12629**
	2008.06-2011.04	Rear Axle Left & Right Upper	SUV 4WD M 272.971	Inner diameter:66mm	Spring Mounting	**GRM12631**
	2008.06-2011.04	Rear Axle Left & Right Upper	SUV 4WD M 272.971	Inner diameter:64.5mm	Spring Mounting	**GRM12632**
	2009.04-2015.06	Front Axle	SUV RWD M 272.991		Protection Boot	**GRM40659**
	2009.04-2015.06	Rear Axle Left & Right	SUV RWD M 272.991		Bushing,shock absorber	**GRM36941**
	2009.04-2015.06	Front Axle Left & Right Lower	SUV RWD M 272.991		Spring Mounting	**GRM52659**
	2009.04-2015.06	Rear Axle Left & Right Upper	SUV RWD M 272.991	Inner diameter:63.5mm	Spring Mounting	**GRM12629**
	2009.04-2015.06	Rear Axle Left & Right Upper	SUV RWD M 272.991	Inner diameter:66mm	Spring Mounting	**GRM12631**
	2009.04-2015.06	Rear Axle Left & Right Upper	SUV RWD M 272.991	Inner diameter:64.5mm	Spring Mounting	**GRM12632**
3.5 (225 kw)	2008.06-2015.06	Front Axle	SUV 4WD M 276.957		Protection Boot	**GRM40659**
	2008.06-2015.06	Rear Axle Left & Right	SUV 4WD M 276.957		Bushing,shock absorber	**GRM36941**
	2008.06-2015.06	Front Axle Left & Right Lower	SUV 4WD M 276.957		Spring Mounting	**GRM52659**
	2008.06-2015.06	Rear Axle Left & Right Upper	SUV 4WD M 276.957	Inner diameter:63.5mm	Spring Mounting	**GRM12629**
	2008.06-2015.06	Rear Axle Left & Right Upper	SUV 4WD M 276.957	Inner diameter:66mm	Spring Mounting	**GRM12631**
	2008.06-2015.06	Rear Axle Left & Right Upper	SUV 4WD M 276.957	Inner diameter:64.5mm	Spring Mounting	**GRM12632**
	2012.09-2015.06	Rear Axle Left & Right	SUV RWD M 276.957		Bushing,shock absorber	**GRM36941**
	2012.09-2015.06	Front Axle Left & Right Lower	SUV RWD M 276.957		Spring Mounting	**GRM52659**
MARCO POLO 160						
1.6 (65 kw)	2015.03-	Rear Axle Left & Right	Bus FWD OM 622.951		Bushing,shock absorber	**GRM50787**
	2015.03-	Front Axle	Bus FWD OM 622.951	for vehicles with standard suspension	Rubber Buffer,shock absorber	**GRM37194**
MARCO POLO 170						
1.7 (75 kw)	2020.06-	Front Axle	Bus FWD OM 622.851	for vehicles with standard suspension	Rubber Buffer,shock absorber	**GRM37194**
MARCO POLO 180						
1.6 (84 kw)	2015.03-	Rear Axle Left & Right	Bus FWD OM 622.951		Bushing,shock absorber	**GRM50787**
	2015.03-	Front Axle	Bus FWD OM 622.951	for vehicles with standard suspension	Rubber Buffer,shock absorber	**GRM37194**
MARCO POLO 200						
1.7 (100 kw)	2020.06-	Front Axle	Bus FWD OM 622.851	for vehicles with standard suspension	Rubber Buffer,shock absorber	**GRM37194**
2.0 (100 kw)	2019.03-	Rear Axle Left & Right	Bus RWD OM 654.920		Bushing,shock absorber	**GRM50787**
	2019.03-	Rear Axle Left & Right	Bus 4WD OM 654.920		Bushing,shock absorber	**GRM50787**
2.2 (100 kw)	2015.03-	Rear Axle Left & Right	Bus 4WD OM 651.950		Bushing,shock absorber	**GRM50787**
	2015.03-	Rear Axle Left & Right	Bus RWD OM 651.950		Bushing,shock absorber	**GRM50787**
MARCO POLO 220						
2.0 (120 kw)	2019.03-	Rear Axle Left & Right	Bus 4WD OM 654.920		Bushing,shock absorber	**GRM50787**
	2019.03-	Rear Axle Left & Right	Bus RWD OM 654.920		Bushing,shock absorber	**GRM50787**

	YEAR	FITTING POSITION	BODY STYLE & DRIVE TYPE & ENGINE	REMARKS	PRODUCT	G-AP Ref.
MERCEDES-BENZ						
MARCO POLO 220						
2.2 (120 kw)	2015.03-	Rear Axle Left & Right	Bus 4WD OM 651.950		Bushing,shock absorber	**GRM50787**
	2015.03-	Rear Axle Left & Right	Bus RWD OM 651.950		Bushing,shock absorber	**GRM50787**
MARCO POLO 250						
2.0 (140 kw)	2019.03-	Rear Axle Left & Right	Bus 4WD OM 654.920		Bushing,shock absorber	**GRM50787**
	2019.03-	Rear Axle Left & Right	Bus RWD OM 654.920		Bushing,shock absorber	**GRM50787**
2.2 (140 kw)	2015.03-	Rear Axle Left & Right	Bus 4WD OM 651.950		Bushing,shock absorber	**GRM50787**
	2015.03-	Rear Axle Left & Right	Bus RWD OM 651.950		Bushing,shock absorber	**GRM50787**
MARCO POLO 300						
2.0 (176 kw)	2019.03-2020.12	Rear Axle Left & Right	Bus 4WD OM 654.920		Bushing,shock absorber	**GRM50787**
	2019.03-2020.12	Rear Axle Left & Right	Bus RWD OM 654.920		Bushing,shock absorber	**GRM50787**
ML250						
2.2 (150 kw)	2011.06-2015.12	Front Right	SUV 4WD OM 651.960		Bush,mounting differential	**GRM36062**
ML280						
3.0 (140 kw)	2005.07-2009.07	Front Right	SUV 4WD OM 642.940		Bush,mounting differential	**GRM36062**
ML300						
3.0 (140 kw)	2009.07-2011.12	Front Right	SUV 4WD OM 642.940		Bush,mounting differential	**GRM36062**
3.0 (150 kw)	2010.02-2011.12	Front Right	SUV 4WD OM 642.820		Bush,mounting differential	**GRM36062**
3.0 (170 kw)	2010.03-2011.12	Front Right	SUV 4WD M 272.945		Bush,mounting differential	**GRM36062**
ML320						
3.0 (165 kw)	2005.07-2009.07	Front Right	SUV 4WD OM 642.940		Bush,mounting differential	**GRM36062**
ML350						
3.0 (155 kw)	2009.09-2011.12	Front Right	SUV 4WD OM 642.820		Bush,mounting differential	**GRM36062**
3.0 (165 kw)	2009.07-2011.12	Front Right	SUV 4WD OM 642.940		Bush,mounting differential	**GRM36062**
3.0 (170 kw)	2010.02-2011.12	Front Right	SUV 4WD OM 642.820		Bush,mounting differential	**GRM36062**
3.0 (190 kw)	2011.06-2015.02	Front Right	SUV 4WD OM 642.826;OM 642.864		Bush,mounting differential	**GRM36062**
3.5 (200 kw)	2005.02-2011.12	Front Right	SUV 4WD M 272.967		Bush,mounting differential	**GRM36062**
	2009.01-2011.12	Front Right	SUV RWD M 272.967		Bush,mounting differential	**GRM36062**
3.5 (225 kw)	2011.06-2015.12	Front Right	SUV 4WD M 276.955		Bush,mounting differential	**GRM36062**
	2011.09-2015.02	Front Right	SUV RWD M 276.955		Bush,mounting differential	**GRM36062**
ML420						
4.0 (225 kw)	2006.02-2009.09	Front Right	SUV 4WD OM 629.912		Bush,mounting differential	**GRM36062**
ML450						
4.0 (225 kw)	2009.09-2011.12	Front Right	SUV 4WD OM 629.912		Bush,mounting differential	**GRM36062**
ML500						
4.7 (300 kw)	2012.02-2015.02	Front Right	SUV 4WD M 278.928		Bush,mounting differential	**GRM36062**
5.0 (225 kw)	2005.07-2011.12	Front Right	SUV 4WD M 113.964		Bush,mounting differential	**GRM36062**
5.5 (285 kw)	2007.12-2011.12	Front Right	SUV 4WD M 273.963		Bush,mounting differential	**GRM36062**
ML63 AMG						
5.5 (386 kw)	2011.11-2015.02	Front Right	SUV 4WD M 157.982		Bush,mounting differential	**GRM36062**
5.5 (410 kw)	2011.11-2015.02	Front Right	SUV 4WD M 157.982		Bush,mounting differential	**GRM36062**
6.2 (375 kw)	2006.01-2011.12	Front Right	SUV 4WD M 156.980		Bush,mounting differential	**GRM36062**
6.3 (375 kw)	2006.09-2011.12	Front Right	SUV 4WD M 156.980		Bush,mounting differential	**GRM36062**
S280						
2.8 (142 kw)	1993.06-1999.01	Rear Axle Left & Right	Saloon RWD 104944		Spring Mounting	**GRM12623**
	1993.06-1999.01	Front Axle;Rear Axle Left & Right	Saloon RWD 104944		Spring Mounting	**GRM12589**
S300						
3.0 (130 kw)	1996.09-1998.08	Rear Axle Left & Right	Saloon RWD 606961		Spring Mounting	**GRM12623**
	1996.09-1998.08	Front Axle;Rear Axle Left & Right	Saloon RWD 606961		Spring Mounting	**GRM12589**
S350						
3.4 (110 kw)	1993.06-1996.08	Rear Axle Left & Right	Saloon RWD 603971		Spring Mounting	**GRM12623**
	1993.06-1996.08	Front Axle;Rear Axle Left & Right	Saloon RWD 603971	Height:30mm	Spring Mounting	**GRM12589**
	1993.06-1996.08	Front Axle;Rear Axle Left & Right	Saloon RWD 603971	Height:35mm	Spring Mounting	**GRM12590**
S420						
4.2 (205 kw)	1993.01-1998.10	Front	Saloon RWD 119971/119981		Rubber Buffer	**GRM12685**
	1993.01-1998.10	Rear Axle Left & Right	Saloon RWD 119971/119981		Spring Mounting	**GRM12623**
	1993.01-1998.10	Front Axle;Rear Axle Left & Right	Saloon RWD 119971/119981	Height:30mm	Spring Mounting	**GRM12589**
	1993.01-1998.10	Front Axle;Rear Axle Left & Right	Saloon RWD 119971/119981	Height:35mm	Spring Mounting	**GRM12590**
S500						
5.0 (235 kw)	1993.01-1998.10	Front	Saloon RWD M 119.980, M 119.970		Rubber Buffer	**GRM12685**
	1993.01-1998.10	Rear Axle Left & Right	Saloon RWD M 119.980, M 119.970		Spring Mounting	**GRM12623**
	1993.01-1998.10	Front Axle;Rear Axle Left & Right	Saloon RWD M 119.980, M 119.970	Height:30mm	Spring Mounting	**GRM12589**
	1993.01-1998.10	Front Axle;Rear Axle Left & Right	Saloon RWD M 119.980, M 119.970	Height:35mm	Spring Mounting	**GRM12590**
5.0 (240 kw)	1991.06-1998.10	Front	Saloon RWD 119970		Rubber Buffer	**GRM12685**
	1991.06-1998.10	Rear Axle Left & Right	Saloon RWD 119970		Spring Mounting	**GRM12623**

	YEAR	FITTING POSITION	BODY STYLE & DRIVE TYPE & ENGINE	REMARKS	PRODUCT	G-AP Ref.
MERCEDES-BENZ						
S500						
5.0 (240 kw)	1991.06-1998.10	Front Axle;Rear Axle Left & Right	Saloon RWD 119970		Spring Mounting	**GRM12589**
S600						
6.0 (290 kw)	1991.09-1998.10	Rear Axle Left & Right	Saloon RWD 120980/120982		Spring Mounting	**GRM12623**
	1991.09-1998.10	Front Axle;Rear Axle Left & Right	Saloon RWD 120980/120982	Height:30mm	Spring Mounting	**GRM12589**
	1991.09-1998.10	Front Axle;Rear Axle Left & Right	Saloon RWD 120980/120982	Height:35mm	Spring Mounting	**GRM12590**
SL280						
2.8 (142 kw)	1993.06-1998.05	Front	Cabriolet RWD 104943		Holder,exhaust system	**GRM12309**
	1993.06-1998.05	Front Axle	Cabriolet RWD 104943		Rubber Buffer,shock absorber	**GRM12605**
2.8 (150 kw)	1998.06-2001.07	Front	Cabriolet RWD 112923		Holder,exhaust system	**GRM12309**
	1998.06-2001.07	Front Axle	Cabriolet RWD 112923		Rubber Buffer,shock absorber	**GRM12605**
SL320						
3.2 (165 kw)	1998.06-2001.07	Front	Cabriolet RWD 112943		Holder,exhaust system	**GRM12309**
	1998.06-2001.07	Front Axle	Cabriolet RWD 112943		Rubber Buffer,shock absorber	**GRM12605**
3.2 (170 kw)	1994.01-1998.05	Front	Cabriolet RWD 104991		Holder,exhaust system	**GRM12309**
	1994.01-1998.05	Front Axle	Cabriolet RWD 104991		Rubber Buffer,shock absorber	**GRM12605**
SL500						
5.0 (225 kw)	1998.06-2002.12	Front	Cabriolet RWD 113961		Holder,exhaust system	**GRM12309**
	1998.06-2002.12	Front Axle	Cabriolet RWD 113961		Rubber Buffer,shock absorber	**GRM12605**
5.0 (235 kw)	1992.09-2003.12	Front	Cabriolet RWD 119972/119982		Holder,exhaust system	**GRM12309**
	1992.09-2003.12	Front Axle	Cabriolet RWD 119972/119982		Rubber Buffer,shock absorber	**GRM12605**
SL55 AMG						
5.4 (350 kw)	2001.10-2002.06	Rear Axle Left & Right Upper	Convertible RWD M 113.992		Knuckle Bushing	**GRM10512**
5.4 (368 kw)	2002.06-2012.01	Rear Axle Left & Right Upper	Convertible RWD M 113.992		Knuckle Bushing	**GRM10512**
SL600						
5.5 (368 kw)	2003.04-2012.01	Rear Axle Left & Right Upper	Convertible RWD M 275.951		Knuckle Bushing	**GRM10512**
6.0 (290 kw)	1992.07-2001.10	Front	Convertible RWD M 120.981, M 120.983		Holder,exhaust system	**GRM12309**
SLK200						
1.8 (120 kw)	2004.03-2011.02	Rear Axle Left & Right Upper	Convertible RWD M 271.944	Inner diameter:63.5mm	Spring Mounting	**GRM12629**
	2004.03-2011.02	Rear Axle Left & Right Upper	Convertible RWD M 271.944	Inner diameter:66mm	Spring Mounting	**GRM12631**
	2004.03-2011.02	Rear Axle Left & Right Upper	Convertible RWD M 271.944	Inner diameter:64.5mm	Spring Mounting	**GRM12632**
1.8 (135 kw)	2008.01-2011.02	Rear Axle Left & Right Upper	Convertible RWD M 271.954	Inner diameter:63.5mm	Spring Mounting	**GRM12629**
	2008.01-2011.02	Rear Axle Left & Right Upper	Convertible RWD M 271.954	Inner diameter:66mm	Spring Mounting	**GRM12631**
	2008.01-2011.02	Rear Axle Left & Right Upper	Convertible RWD M 271.954	Inner diameter:64.5mm	Spring Mounting	**GRM12632**
2.0 (100 kw)	1996.09-1999.09	Front Axle	Cabriolet RWD 111946		Bushing Kit	**GRM10562S**
	1996.09-1999.09	Front Axle Left & Right	Cabriolet RWD 111946		Spring Mounting	**GRM12600**
	1996.09-1999.09	Rear Axle Left & Right Upper	Cabriolet RWD 111946	Inner diameter:63.5mm	Spring Mounting	**GRM12629**
	1996.09-1999.09	Rear Axle Left & Right Upper	Cabriolet RWD 111946	Inner diameter:66mm	Spring Mounting	**GRM12631**
	1996.09-1999.09	Rear Axle Left & Right Upper	Cabriolet RWD 111946	Inner diameter:64.5mm	Spring Mounting	**GRM12632**
	1996.09-1999.09	Front	Cabriolet RWD 111946		Holder,exhaust system	**GRM12309**
2.0 (120 kw)	1999.10-2003.09	Front Axle	Cabriolet RWD 111958		Bushing Kit	**GRM10562S**
	1999.10-2003.09	Front Axle Left & Right	Cabriolet RWD 111958		Spring Mounting	**GRM12600**
	1999.10-2003.09	Rear Axle Left & Right Upper	Cabriolet RWD 111958	Inner diameter:63.5mm	Spring Mounting	**GRM12629**
	1999.10-2003.09	Rear Axle Left & Right Upper	Cabriolet RWD 111958	Inner diameter:66mm	Spring Mounting	**GRM12631**
	1999.10-2003.09	Rear Axle Left & Right Upper	Cabriolet RWD 111958	Inner diameter:64.5mm	Spring Mounting	**GRM12632**
2.0 (141 kw)	1996.10-2000.03	Front Axle	Cabriolet RWD 111943		Bushing Kit	**GRM10562S**
	1996.10-2000.03	Front Axle Left & Right	Cabriolet RWD 111943		Spring Mounting	**GRM12600**
	1996.10-2000.03	Rear Axle Left & Right Upper	Cabriolet RWD 111943	Inner diameter:63.5mm	Spring Mounting	**GRM12629**
	1996.10-2000.03	Rear Axle Left & Right Upper	Cabriolet RWD 111943	Inner diameter:66mm	Spring Mounting	**GRM12631**
	1996.10-2000.03	Rear Axle Left & Right Upper	Cabriolet RWD 111943	Inner diameter:64.5mm	Spring Mounting	**GRM12632**
SLK230						
2.3 (142 kw)	1996.09-2000.12	Front Axle	Cabriolet RWD 111973		Bushing Kit	**GRM10562S**
	1996.09-2000.12	Front Axle Left & Right	Cabriolet RWD 111973		Spring Mounting	**GRM12600**
	1996.09-2000.12	Rear Axle Left & Right Upper	Cabriolet RWD 111973	Inner diameter:63.5mm	Spring Mounting	**GRM12629**
	1996.09-2000.12	Rear Axle Left & Right Upper	Cabriolet RWD 111973	Inner diameter:66mm	Spring Mounting	**GRM12631**
	1996.09-2000.12	Rear Axle Left & Right Upper	Cabriolet RWD 111973	Inner diameter:64.5mm	Spring Mounting	**GRM12632**
2.3 (145 kw)	1999.10-2004.01	Front Axle	Cabriolet RWD 111983		Bushing Kit	**GRM10562S**
	1999.10-2004.01	Front Axle Left & Right	Cabriolet RWD 111983		Spring Mounting	**GRM12600**
	1999.10-2004.01	Rear Axle Left & Right Upper	Cabriolet RWD 111983	Inner diameter:63.5mm	Spring Mounting	**GRM12629**
	1999.10-2004.01	Rear Axle Left & Right Upper	Cabriolet RWD 111983	Inner diameter:66mm	Spring Mounting	**GRM12631**
	1999.10-2004.01	Rear Axle Left & Right Upper	Cabriolet RWD 111983	Inner diameter:64.5mm	Spring Mounting	**GRM12632**
SLK280						
3.0 (170 kw)	2005.01-2011.02	Rear Axle Left & Right Upper	Convertible RWD M 272.942	Inner diameter:63.5mm	Spring Mounting	**GRM12629**
	2005.01-2011.02	Rear Axle Left & Right Upper	Convertible RWD M 272.942	Inner diameter:66mm	Spring Mounting	**GRM12631**
	2005.01-2011.02	Rear Axle Left & Right Upper	Convertible RWD M 272.942	Inner diameter:64.5mm	Spring Mounting	**GRM12632**

	YEAR	FITTING POSITION	BODY STYLE & DRIVE TYPE & ENGINE	REMARKS	PRODUCT	G-AP Ref.
MERCEDES-BENZ						
SLK300						
3.0 (170 kw)	2009.04-2011.02	Rear Axle Left & Right Upper	Convertible RWD M 272.942	Inner diameter:63.5mm	Spring Mounting	**GRM12629**
	2009.04-2011.02	Rear Axle Left & Right Upper	Convertible RWD M 272.942	Inner diameter:66mm	Spring Mounting	**GRM12631**
	2009.04-2011.02	Rear Axle Left & Right Upper	Convertible RWD M 272.942	Inner diameter:64.5mm	Spring Mounting	**GRM12632**
SLK32 AMG						
3.2 (260 kw)	2000.04-2004.01	Front Axle	Cabriolet RWD 112960		Bushing Kit	**GRM10562S**
	2000.04-2004.01	Front Axle Left & Right	Cabriolet RWD 112960		Spring Mounting	**GRM12600**
	2000.04-2004.01	Rear Axle Left & Right Upper	Cabriolet RWD 112960	Inner diameter:63.5mm	Spring Mounting	**GRM12629**
	2000.04-2004.01	Rear Axle Left & Right Upper	Cabriolet RWD 112960	Inner diameter:66mm	Spring Mounting	**GRM12631**
	2000.04-2004.01	Rear Axle Left & Right Upper	Cabriolet RWD 112960	Inner diameter:64.5mm	Spring Mounting	**GRM12632**
SLK320						
3.2 (160 kw)	1999.10-2004.01	Front Axle	Cabriolet RWD 112947		Bushing Kit	**GRM10562S**
	1999.10-2004.01	Front Axle Left & Right	Cabriolet RWD 112947		Spring Mounting	**GRM12600**
	1999.10-2004.01	Rear Axle Left & Right Upper	Cabriolet RWD 112947	Inner diameter:63.5mm	Spring Mounting	**GRM12629**
	1999.10-2004.01	Rear Axle Left & Right Upper	Cabriolet RWD 112947	Inner diameter:66mm	Spring Mounting	**GRM12631**
	1999.10-2004.01	Rear Axle Left & Right Upper	Cabriolet RWD 112947	Inner diameter:64.5mm	Spring Mounting	**GRM12632**
SLK350						
3.5 (200 kw)	2004.06-2011.02	Rear Axle Left & Right Upper	Convertible RWD M 272.963	Inner diameter:63.5mm	Spring Mounting	**GRM12629**
	2004.06-2011.02	Rear Axle Left & Right Upper	Convertible RWD M 272.963	Inner diameter:66mm	Spring Mounting	**GRM12631**
	2004.06-2011.02	Rear Axle Left & Right Upper	Convertible RWD M 272.963	Inner diameter:64.5mm	Spring Mounting	**GRM12632**
3.5 (224 kw)	2008.01-2011.02	Rear Axle Left & Right Upper	Convertible RWD M 272.969	Inner diameter:63.5mm	Spring Mounting	**GRM12629**
	2008.01-2011.02	Rear Axle Left & Right Upper	Convertible RWD M 272.969	Inner diameter:66mm	Spring Mounting	**GRM12631**
	2008.01-2011.02	Rear Axle Left & Right Upper	Convertible RWD M 272.969	Inner diameter:64.5mm	Spring Mounting	**GRM12632**
SLK55 AMG						
5.4 (265 kw)	2004.06-2011.02	Rear Axle Left & Right Upper	Convertible RWD M 113.989	Inner diameter:63.5mm	Spring Mounting	**GRM12629**
	2004.06-2011.02	Rear Axle Left & Right Upper	Convertible RWD M 113.989	Inner diameter:66mm	Spring Mounting	**GRM12631**
	2004.06-2011.02	Rear Axle Left & Right Upper	Convertible RWD M 113.989	Inner diameter:64.5mm	Spring Mounting	**GRM12632**
	2009.09-2011.12	Rear Axle Left & Right Upper	Convertible RWD M 113.989	Inner diameter:63.5mm	Spring Mounting	**GRM12629**
	2009.09-2011.12	Rear Axle Left & Right Upper	Convertible RWD M 113.989	Inner diameter:66mm	Spring Mounting	**GRM12631**
	2009.09-2011.12	Rear Axle Left & Right Upper	Convertible RWD M 113.989	Inner diameter:64.5mm	Spring Mounting	**GRM12632**
Sprinter 208D						
2.1 (60 kw)	2000.04-2006.05	Front Axle	Bus RWD OM 611.987		Protection Boot	**GRM40578**
	2000.04-2006.05	Front Axle	Platform/Chassis RWD OM 611.987		Protection Boot	**GRM40578**
	2000.04-2006.05	Front Axle	Van RWD OM 611.987		Protection Boot	**GRM40578**
	2000.04-2006.05	Rear Axle Left & Right	Bus RWD OM 611.987		Bushing,leaf spring	**GRM10524**
	2000.04-2006.05	Rear Axle Left & Right	Platform/Chassis RWD OM 611.987		Bushing,leaf spring	**GRM10524**
	2000.04-2006.05	Rear Axle Left & Right	Van RWD OM 611.987		Bushing,leaf spring	**GRM10524**
	2000.04-2006.05	Rear Axle	Bus RWD OM 611.987		Bushing,leaf spring	**GRM11566**
	2000.04-2006.05	Rear Axle	Platform/Chassis RWD OM 611.987		Bushing,leaf spring	**GRM11566**
	2000.04-2006.05	Rear Axle	Van RWD OM 611.987		Bushing,leaf spring	**GRM11566**
	2000.04-2006.05	Rear Axle Upper	Bus RWD OM 611.987		Bushing,leaf spring	**GRM30230**
	2000.04-2006.05	Rear Axle Upper	Platform/Chassis RWD OM 611.987		Bushing,leaf spring	**GRM30230**
	2000.04-2006.05	Rear Axle Upper	Van RWD OM 611.987		Bushing,leaf spring	**GRM30230**
2.3 (58 kw)	1995.01-2000.04	Front Axle	Platform/Chassis RWD OM 601.943		Protection Boot	**GRM40578**
	1995.01-2000.04	Rear Axle Left & Right	Platform/Chassis RWD OM 601.943		Bushing,leaf spring	**GRM10524**
	1995.01-2000.04	Rear Axle	Platform/Chassis RWD OM 601.943		Bushing,leaf spring	**GRM11566**
	1995.01-2000.04	Rear Axle Upper	Platform/Chassis RWD OM 601.943		Bushing,leaf spring	**GRM30230**
	1995.02-2000.04	Front Axle	Bus RWD OM 601.943		Protection Boot	**GRM40578**
	1995.02-2000.04	Front Axle	Van RWD OM 601.943		Protection Boot	**GRM40578**
	1995.02-2000.04	Rear Axle Left & Right	Bus RWD OM 601.943		Bushing,leaf spring	**GRM10524**
	1995.02-2000.04	Rear Axle Left & Right	Van RWD OM 601.943		Bushing,leaf spring	**GRM10524**
	1995.02-2000.04	Rear Axle	Bus RWD OM 601.943		Bushing,leaf spring	**GRM11566**
	1995.02-2000.04	Rear Axle	Van RWD OM 601.943		Bushing,leaf spring	**GRM11566**
	1995.02-2000.04	Rear Axle Upper	Bus RWD OM 601.943		Bushing,leaf spring	**GRM30230**
	1995.02-2000.04	Rear Axle Upper	Van RWD OM 601.943		Bushing,leaf spring	**GRM30230**
2.3 (60 kw)	1996.09-2000.04	Front Axle	Platform/Chassis RWD OM 601.943		Protection Boot	**GRM40578**
	1996.09-2000.04	Rear Axle Left & Right	Platform/Chassis RWD OM 601.943		Bushing,leaf spring	**GRM10524**
	1996.09-2000.04	Rear Axle	Platform/Chassis RWD OM 601.943		Bushing,leaf spring	**GRM11566**
	1996.09-2000.04	Rear Axle Upper	Platform/Chassis RWD OM 601.943		Bushing,leaf spring	**GRM30230**
	1996.10-2000.04	Front Axle	Van RWD OM 601.943		Protection Boot	**GRM40578**
	1996.10-2000.04	Rear Axle Left & Right	Van RWD OM 601.943		Bushing,leaf spring	**GRM10524**
	1996.10-2000.04	Rear Axle	Van RWD OM 601.943		Bushing,leaf spring	**GRM11566**
	1996.10-2000.04	Rear Axle Upper	Van RWD OM 601.943		Bushing,leaf spring	**GRM30230**

	YEAR	FITTING POSITION	BODY STYLE & DRIVE TYPE & ENGINE	REMARKS	PRODUCT	G-AP Ref.
MERCEDES-BENZ						
Sprinter 209D						
2.2 (65 kw)	2006.06-2009.12	Front Axle	Platform/Chassis RWD OM 646.984		Protection Boot	**GRM40278**
	2006.06-2009.12	Front Axle	Van RWD OM 646.984		Protection Boot	**GRM40278**
	2006.06-2009.12	Rear Axle Left & Right	Platform/Chassis RWD OM 646.984		Bushing,leaf spring	**GRM16386**
	2006.06-2009.12	Rear Axle Left & Right	Van RWD OM 646.984		Bushing,leaf spring	**GRM16386**
	2006.06-2009.12	Rear Axle Left & Right	Platform/Chassis RWD OM 646.984		Bushing,leaf spring	**GRM33429**
	2006.06-2009.12	Rear Axle Left & Right	Van RWD OM 646.984		Bushing,leaf spring	**GRM33429**
	2006.06-2009.12	Front	Platform/Chassis RWD OM 646.984		Bushing,leaf spring	**GRM11567**
	2006.06-2009.12	Front	Van RWD OM 646.984		Bushing,leaf spring	**GRM11567**
Sprinter 210D						
2.2 (70 kw)	2009.03-2016.12	Front Axle	Van RWD OM 651.955;OM 651.956	Engine Code:OM 651.955	Protection Boot	**GRM40278**
	2009.03-2016.12	Front Axle	Platform/Chassis RWD OM 651.955;OM 651.956	Engine Code:OM 651.955	Protection Boot	**GRM40278**
	2009.03-2016.12	Rear Axle Left & Right	Van RWD OM 651.955;OM 651.956		Bushing,leaf spring	**GRM16386**
	2009.03-2016.12	Rear Axle Left & Right	Platform/Chassis RWD OM 651.955;OM 651.956		Bushing,leaf spring	**GRM16386**
	2009.03-2016.12	Rear Axle Left & Right	Bus RWD OM 651.955;OM 651.956		Bushing,leaf spring	**GRM16386**
	2009.03-2016.12	Rear Axle Left & Right	Van RWD OM 651.955;OM 651.956		Bushing,leaf spring	**GRM33429**
	2009.03-2016.12	Rear Axle Left & Right	Platform/Chassis RWD OM 651.955;OM 651.956		Bushing,leaf spring	**GRM33429**
	2009.03-2016.12	Front	Van RWD OM 651.955;OM 651.956		Bushing,leaf spring	**GRM11567**
	2009.03-2016.12	Front	Platform/Chassis RWD OM 651.955;OM 651.956		Bushing,leaf spring	**GRM11567**
2.9 (75 kw)	1997.01-2000.04	Front Axle	Platform/Chassis RWD OM 602.980		Protection Boot	**GRM40578**
	1997.01-2000.04	Front Axle	Van RWD OM 602.980		Protection Boot	**GRM40578**
	1997.01-2000.04	Rear Axle Left & Right	Platform/Chassis RWD OM 602.980		Bushing,leaf spring	**GRM10524**
	1997.01-2000.04	Rear Axle Left & Right	Van RWD OM 602.980		Bushing,leaf spring	**GRM10524**
	1997.01-2000.04	Rear Axle	Platform/Chassis RWD OM 602.980		Bushing,leaf spring	**GRM11566**
	1997.01-2000.04	Rear Axle	Van RWD OM 602.980		Bushing,leaf spring	**GRM11566**
	1997.01-2000.04	Rear Axle Upper	Platform/Chassis RWD OM 602.980		Bushing,leaf spring	**GRM30230**
	1997.01-2000.04	Rear Axle Upper	Van RWD OM 602.980		Bushing,leaf spring	**GRM30230**
	1997.03-2000.04	Front Axle	Bus RWD OM 602.980		Protection Boot	**GRM40578**
	1997.03-2000.04	Rear Axle Left & Right	Bus RWD OM 602.980		Bushing,leaf spring	**GRM10524**
	1997.03-2000.04	Rear Axle	Bus RWD OM 602.980		Bushing,leaf spring	**GRM11566**
	1997.03-2000.04	Rear Axle Upper	Bus RWD OM 602.980		Bushing,leaf spring	**GRM30230**
Sprinter 211D						
2.1 (80 kw)	2000.04-2006.05	Front Axle	Bus RWD OM 611.981		Protection Boot	**GRM40578**
	2000.04-2006.05	Front Axle	Platform/Chassis RWD OM 611.981		Protection Boot	**GRM40578**
	2000.04-2006.05	Front Axle	Van RWD OM 611.981		Protection Boot	**GRM40578**
	2000.04-2006.05	Rear Axle Left & Right	Bus RWD OM 611.981		Bushing,leaf spring	**GRM10524**
	2000.04-2006.05	Rear Axle Left & Right	Platform/Chassis RWD OM 611.981		Bushing,leaf spring	**GRM10524**
	2000.04-2006.05	Rear Axle Left & Right	Van RWD OM 611.981		Bushing,leaf spring	**GRM10524**
	2000.04-2006.05	Rear Axle	Bus RWD OM 611.981		Bushing,leaf spring	**GRM11566**
	2000.04-2006.05	Rear Axle	Platform/Chassis RWD OM 611.981		Bushing,leaf spring	**GRM11566**
	2000.04-2006.05	Rear Axle	Van RWD OM 611.981		Bushing,leaf spring	**GRM11566**
	2000.04-2006.05	Rear Axle Upper	Bus RWD OM 611.981		Bushing,leaf spring	**GRM30230**
	2000.04-2006.05	Rear Axle Upper	Platform/Chassis RWD OM 611.981		Bushing,leaf spring	**GRM30230**
	2000.04-2006.05	Rear Axle Upper	Van RWD OM 611.981		Bushing,leaf spring	**GRM30230**
2.2 (80 kw)	2006.06-2009.12	Front Axle	Bus RWD OM 646.985		Protection Boot	**GRM40278**
	2006.06-2009.12	Front Axle	Platform/Chassis RWD OM 646.985		Protection Boot	**GRM40278**
	2006.06-2009.12	Front Axle	Van RWD OM 646.985		Protection Boot	**GRM40278**
	2006.06-2009.12	Rear Axle Left & Right	Bus RWD OM 646.985		Bushing,leaf spring	**GRM16386**
	2006.06-2009.12	Rear Axle Left & Right	Platform/Chassis RWD OM 646.985		Bushing,leaf spring	**GRM16386**
	2006.06-2009.12	Rear Axle Left & Right	Van RWD OM 646.985		Bushing,leaf spring	**GRM16386**
	2006.06-2009.12	Rear Axle Left & Right	Bus RWD OM 646.985		Bushing,leaf spring	**GRM33429**
	2006.06-2009.12	Rear Axle Left & Right	Platform/Chassis RWD OM 646.985		Bushing,leaf spring	**GRM33429**
	2006.06-2009.12	Rear Axle Left & Right	Van RWD OM 646.985		Bushing,leaf spring	**GRM33429**
	2006.06-2009.12	Front	Bus RWD OM 646.985		Bushing,leaf spring	**GRM11567**
	2006.06-2009.12	Front	Platform/Chassis RWD OM 646.985		Bushing,leaf spring	**GRM11567**
	2006.06-2009.12	Front	Van RWD OM 646.985		Bushing,leaf spring	**GRM11567**
2.2 (84 kw)	2016.04-2018.12	Front Axle	Bus RWD OM 651.955;OM 651.956	Engine Code:OM 651.955	Protection Boot	**GRM40278**
	2016.04-2018.12	Front Axle	Platform/Chassis RWD OM 651.955;OM 651.956	Engine Code:OM 651.955	Protection Boot	**GRM40278**
	2016.04-2018.12	Front Axle	Van RWD OM 651.955;OM 651.956	Engine Code:OM 651.955	Protection Boot	**GRM40278**
	2016.04-2018.12	Rear Axle Left & Right	Bus RWD OM 651.955;OM 651.956		Bushing,leaf spring	**GRM16386**
	2016.04-2018.12	Rear Axle Left & Right	Platform/Chassis RWD OM 651.955;OM 651.956		Bushing,leaf spring	**GRM16386**
	2016.04-2018.12	Rear Axle Left & Right	Van RWD OM 651.955;OM 651.956		Bushing,leaf spring	**GRM16386**
	2018.02-2021.12	Rear Axle Left & Right	Platform/Chassis FWD OM 651.950		Bushing,leaf spring	**GRM33429**
	2018.02-2021.12	Rear Axle Left & Right	Van FWD OM 651.950;OM 651.958		Bushing,leaf spring	**GRM33429**
	2018.02-2021.12	Rear Axle Left & Right	Bus RWD OM 651.958		Bushing,leaf spring	**GRM33429**

	YEAR	FITTING POSITION	BODY STYLE & DRIVE TYPE & ENGINE	REMARKS	PRODUCT	G-AP Ref.
MERCEDES-BENZ						
Sprinter 211D						
2.2 (84 kw)	2018.02-2021.12	Front	Bus RWD OM 651.958		Bushing,leaf spring	**GRM11567**
Sprinter 212D						
2.9 (90 kw)	1995.02-2000.04	Front Axle	Bus RWD OM 602.980 (02.95-.)		Protection Boot	**GRM40578**
	1995.02-2000.04	Front Axle	Platform/Chassis RWD OM 602.980 (02.95-.)		Protection Boot	**GRM40578**
	1995.02-2000.04	Front Axle	Van RWD OM 602.980 (02.95-.)		Protection Boot	**GRM40578**
	1995.02-2000.04	Rear Axle Left & Right	Bus RWD OM 602.980 (02.95-.)		Bushing,leaf spring	**GRM10524**
	1995.02-2000.04	Rear Axle Left & Right	Platform/Chassis RWD OM 602.980 (02.95-.)		Bushing,leaf spring	**GRM10524**
	1995.02-2000.04	Rear Axle Left & Right	Van RWD OM 602.980 (02.95-.)		Bushing,leaf spring	**GRM10524**
	1995.02-2000.04	Rear Axle	Bus RWD OM 602.980 (02.95-.)		Bushing,leaf spring	**GRM11566**
	1995.02-2000.04	Rear Axle	Platform/Chassis RWD OM 602.980 (02.95-.)		Bushing,leaf spring	**GRM11566**
	1995.02-2000.04	Rear Axle	Van RWD OM 602.980 (02.95-.)		Bushing,leaf spring	**GRM11566**
	1995.02-2000.04	Rear Axle Upper	Bus RWD OM 602.980 (02.95-.)		Bushing,leaf spring	**GRM30230**
	1995.02-2000.04	Rear Axle Upper	Platform/Chassis RWD OM 602.980 (02.95-.)		Bushing,leaf spring	**GRM30230**
	1995.02-2000.04	Rear Axle Upper	Van RWD OM 602.980 (02.95-.)		Bushing,leaf spring	**GRM30230**
Sprinter 213D						
2.1 (95 kw)	2000.04-2006.05	Front Axle	Bus RWD OM 611.981		Protection Boot	**GRM40578**
	2000.04-2006.05	Front Axle	Platform/Chassis RWD OM 611.981		Protection Boot	**GRM40578**
	2000.04-2006.05	Front Axle	Van RWD OM 611.981		Protection Boot	**GRM40578**
	2000.04-2006.05	Rear Axle Left & Right	Bus RWD OM 611.981		Bushing,leaf spring	**GRM10524**
	2000.04-2006.05	Rear Axle Left & Right	Platform/Chassis RWD OM 611.981		Bushing,leaf spring	**GRM10524**
	2000.04-2006.05	Rear Axle Left & Right	Van RWD OM 611.981		Bushing,leaf spring	**GRM10524**
	2000.04-2006.05	Rear Axle	Bus RWD OM 611.981		Bushing,leaf spring	**GRM11566**
	2000.04-2006.05	Rear Axle	Platform/Chassis RWD OM 611.981		Bushing,leaf spring	**GRM11566**
	2000.04-2006.05	Rear Axle	Van RWD OM 611.981		Bushing,leaf spring	**GRM11566**
	2000.04-2006.05	Rear Axle Upper	Bus RWD OM 611.981		Bushing,leaf spring	**GRM30230**
	2000.04-2006.05	Rear Axle Upper	Platform/Chassis RWD OM 611.981		Bushing,leaf spring	**GRM30230**
	2000.04-2006.05	Rear Axle Upper	Van RWD OM 611.981		Bushing,leaf spring	**GRM30230**
2.2 (95 kw)	2006.06-2009.12	Front Axle	Platform/Chassis RWD OM 646.986		Protection Boot	**GRM40278**
	2006.06-2009.12	Front Axle	Van RWD OM 646.986		Protection Boot	**GRM40278**
	2006.06-2009.12	Rear Axle Left & Right	Platform/Chassis RWD OM 646.986		Bushing,leaf spring	**GRM16386**
	2006.06-2009.12	Rear Axle Left & Right	Van RWD OM 646.986		Bushing,leaf spring	**GRM16386**
	2006.06-2009.12	Rear Axle Left & Right	Platform/Chassis RWD OM 646.986		Bushing,leaf spring	**GRM33429**
	2006.06-2009.12	Rear Axle Left & Right	Van RWD OM 646.986		Bushing,leaf spring	**GRM33429**
	2006.06-2009.12	Front	Platform/Chassis RWD OM 646.986		Bushing,leaf spring	**GRM11567**
	2006.06-2009.12	Front	Van RWD OM 646.986		Bushing,leaf spring	**GRM11567**
	2006.06-2016.12	Front Axle	Bus RWD OM 651.957;OM 651.955;OM 651.956	Engine Code:OM 651.956,OM 651.955	Protection Boot	**GRM40278**
	2006.06-2016.12	Rear Axle Left & Right	Bus RWD OM 651.957;OM 651.955;OM 651.956		Bushing,leaf spring	**GRM16386**
	2006.06-2016.12	Rear Axle Left & Right	Van RWD OM 651.957;OM 651.955;OM 651.956		Bushing,leaf spring	**GRM16386**
	2009.03-2016.12	Front Axle	Platform/Chassis RWD OM 651.957;OM 651.955;OM 651.956	Engine Code:OM 651.956	Protection Boot	**GRM40278**
	2009.03-2016.12	Rear Axle Left & Right	Platform/Chassis RWD OM 651.957;OM 651.955;OM 651.956		Bushing,leaf spring	**GRM16386**
Sprinter 214						
2.3 (105 kw)	1995.02-2006.05	Front Axle	Bus RWD M 111.979, M 111.984		Protection Boot	**GRM40578**
	1995.02-2006.05	Front Axle	Platform/Chassis RWD M 111.979, M 111.984		Protection Boot	**GRM40578**
	1995.02-2006.05	Front Axle	Van RWD M 111.979, M 111.984		Protection Boot	**GRM40578**
	1995.02-2006.05	Rear Axle Left & Right	Bus RWD M 111.979, M 111.984		Bushing,leaf spring	**GRM10524**
	1995.02-2006.05	Rear Axle Left & Right	Platform/Chassis RWD M 111.979, M 111.984		Bushing,leaf spring	**GRM10524**
	1995.02-2006.05	Rear Axle Left & Right	Van RWD M 111.979, M 111.984		Bushing,leaf spring	**GRM10524**
	1995.02-2006.05	Rear Axle	Bus RWD M 111.979, M 111.984		Bushing,leaf spring	**GRM11566**
	1995.02-2006.05	Rear Axle	Platform/Chassis RWD M 111.979, M 111.984		Bushing,leaf spring	**GRM11566**
	1995.02-2006.05	Rear Axle	Van RWD M 111.979, M 111.984		Bushing,leaf spring	**GRM11566**
	1995.02-2006.05	Rear Axle Upper	Bus RWD M 111.979, M 111.984		Bushing,leaf spring	**GRM30230**
	1995.02-2006.05	Rear Axle Upper	Platform/Chassis RWD M 111.979, M 111.984		Bushing,leaf spring	**GRM30230**
	1995.02-2006.05	Rear Axle Upper	Van RWD M 111.979, M 111.984		Bushing,leaf spring	**GRM30230**
Sprinter 214 NGT						
2.3 (95 kw)	1995.02-2006.05	Front Axle	Bus RWD M 111.979, M 111.984		Protection Boot	**GRM40578**
	1995.02-2006.05	Front Axle	Platform/Chassis RWD M 111.979, M 111.984		Protection Boot	**GRM40578**
	1995.02-2006.05	Front Axle	Van RWD M 111.979, M 111.984		Protection Boot	**GRM40578**
	1995.02-2006.05	Rear Axle Left & Right	Bus RWD M 111.979, M 111.984		Bushing,leaf spring	**GRM10524**
	1995.02-2006.05	Rear Axle Left & Right	Platform/Chassis RWD M 111.979, M 111.984		Bushing,leaf spring	**GRM10524**
	1995.02-2006.05	Rear Axle Left & Right	Van RWD M 111.979, M 111.984		Bushing,leaf spring	**GRM10524**
	1995.02-2006.05	Rear Axle	Bus RWD M 111.979, M 111.984		Bushing,leaf spring	**GRM11566**
	1995.02-2006.05	Rear Axle	Platform/Chassis RWD M 111.979, M 111.984		Bushing,leaf spring	**GRM11566**
	1995.02-2006.05	Rear Axle	Van RWD M 111.979, M 111.984		Bushing,leaf spring	**GRM11566**

	YEAR	FITTING POSITION	BODY STYLE & DRIVE TYPE & ENGINE	REMARKS	PRODUCT	G-AP Ref.
MERCEDES-BENZ						
Sprinter 214D						
2.2 (105 kw)	2016.04-2018.12	Front Axle	Bus RWD OM 651.955;OM 651.956	Engine Code:OM 651.955	Protection Boot	**GRM40278**
	2016.04-2018.12	Front Axle	Platform/Chassis RWD OM 651.955;OM 651.956	Engine Code:OM 651.955	Protection Boot	**GRM40278**
	2016.04-2018.12	Front Axle	Van RWD OM 651.955;OM 651.956	Engine Code:OM 651.955	Protection Boot	**GRM40278**
	2016.04-2018.12	Rear Axle Left & Right	Bus RWD OM 651.955;OM 651.956		Bushing,leaf spring	**GRM16386**
	2016.04-2018.12	Rear Axle Left & Right	Platform/Chassis RWD OM 651.955;OM 651.956		Bushing,leaf spring	**GRM16386**
	2016.04-2018.12	Rear Axle Left & Right	Van RWD OM 651.955;OM 651.956		Bushing,leaf spring	**GRM16386**
	2018.02-2021.12	Rear Axle Left & Right	Platform/Chassis FWD OM 651.950;OM 651.958		Bushing,leaf spring	**GRM33429**
	2018.02-2021.12	Rear Axle Left & Right	Van FWD OM 651.950;OM 651.958		Bushing,leaf spring	**GRM33429**
	2018.02-2021.12	Rear Axle Left & Right	Bus RWD OM 651.958		Bushing,leaf spring	**GRM33429**
	2018.02-2021.12	Front	Bus RWD OM 651.958		Bushing,leaf spring	**GRM11567**
Sprinter 215D						
2.2 (110 kw)	2006.06-2009.12	Front Axle	Bus RWD OM 646.990;OM 646.986;OM 646.989		Protection Boot	**GRM40278**
	2006.06-2009.12	Front Axle	Platform/Chassis RWD OM 646.990;OM 646.986;OM 646.989		Protection Boot	**GRM40278**
	2006.06-2009.12	Front Axle	Van RWD OM 646.990;OM 646.986;OM 646.989		Protection Boot	**GRM40278**
	2006.06-2009.12	Rear Axle Left & Right	Bus RWD OM 646.990;OM 646.986;OM 646.989		Bushing,leaf spring	**GRM16386**
	2006.06-2009.12	Rear Axle Left & Right	Platform/Chassis RWD OM 646.990;OM 646.986;OM 646.989		Bushing,leaf spring	**GRM16386**
	2006.06-2009.12	Rear Axle Left & Right	Van RWD OM 646.990;OM 646.986;OM 646.989		Bushing,leaf spring	**GRM16386**
	2006.06-2009.12	Rear Axle Left & Right	Bus RWD OM 646.990;OM 646.986;OM 646.989		Bushing,leaf spring	**GRM33429**
	2006.06-2009.12	Rear Axle Left & Right	Platform/Chassis RWD OM 646.990;OM 646.986;OM 646.989		Bushing,leaf spring	**GRM33429**
	2006.06-2009.12	Rear Axle Left & Right	Van RWD OM 646.990;OM 646.986;OM 646.989		Bushing,leaf spring	**GRM33429**
	2006.06-2009.12	Front	Bus RWD OM 646.990;OM 646.986;OM 646.989		Bushing,leaf spring	**GRM11567**
	2006.06-2009.12	Front	Platform/Chassis RWD OM 646.990;OM 646.986;OM 646.989		Bushing,leaf spring	**GRM11567**
	2006.06-2009.12	Front	Van RWD OM 646.990;OM 646.986;OM 646.989		Bushing,leaf spring	**GRM11567**
Sprinter 216						
1.8 (115 kw)	2008.09-2018.12	Front Axle	Platform/Chassis RWD M 271.951		Protection Boot	**GRM40278**
	2008.09-2018.12	Rear Axle Left & Right	Platform/Chassis RWD M 271.951		Bushing,leaf spring	**GRM16386**
	2008.09-2018.12	Rear Axle Left & Right	Van RWD M 271.951		Bushing,leaf spring	**GRM16386**
	2009.03-2018.12	Front Axle	Bus RWD M 271.951		Protection Boot	**GRM40278**
	2009.03-2018.12	Rear Axle Left & Right	Bus RWD M 271.951		Bushing,leaf spring	**GRM16386**
Sprinter 216D						
2.2 (120 kw)	2009.03-2018.12	Front Axle	Van RWD OM 651.957;OM 651.955;OM 651.956	Engine Code:OM 651.957	Protection Boot	**GRM40278**
	2009.03-2018.12	Front Axle	Platform/Chassis RWD OM 651.957;OM 651.955;OM 651.956	Engine Code:OM 651.957	Protection Boot	**GRM40278**
	2009.03-2018.12	Rear Axle Left & Right	Van RWD OM 651.957;OM 651.955;OM 651.956		Bushing,leaf spring	**GRM16386**
	2009.03-2018.12	Rear Axle Left & Right	Platform/Chassis RWD OM 651.957;OM 651.955;OM 651.956		Bushing,leaf spring	**GRM16386**
	2009.03-2018.12	Rear Axle Left & Right	Van RWD OM 651.957;OM 651.955;OM 651.956		Bushing,leaf spring	**GRM33429**
	2009.03-2018.12	Rear Axle Left & Right	Platform/Chassis RWD OM 651.957;OM 651.955;OM 651.956		Bushing,leaf spring	**GRM33429**
	2009.03-2018.12	Front	Van RWD OM 651.957;OM 651.955;OM 651.956		Bushing,leaf spring	**GRM11567**
	2009.03-2018.12	Front	Platform/Chassis RWD OM 651.957;OM 651.955;OM 651.956		Bushing,leaf spring	**GRM11567**
	2009.06-2018.12	Front Axle	Bus RWD OM 651.957;OM 651.955;OM 651.956	Engine Code:OM 651.955,OM 651.957	Protection Boot	**GRM40278**
	2009.06-2018.12	Rear Axle Left & Right	Bus RWD OM 651.957;OM 651.955;OM 651.956		Bushing,leaf spring	**GRM16386**
2.7 (115 kw)	2000.04-2006.05	Front Axle	Bus RWD OM 612.981		Protection Boot	**GRM40578**
	2000.04-2006.05	Front Axle	Platform/Chassis RWD OM 612.981		Protection Boot	**GRM40578**
	2000.04-2006.05	Front Axle	Van RWD OM 612.981		Protection Boot	**GRM40578**
	2000.04-2006.05	Rear Axle Left & Right	Bus RWD OM 612.981		Bushing,leaf spring	**GRM10524**
	2000.04-2006.05	Rear Axle Left & Right	Platform/Chassis RWD OM 612.981		Bushing,leaf spring	**GRM10524**
	2000.04-2006.05	Rear Axle Left & Right	Van RWD OM 612.981		Bushing,leaf spring	**GRM10524**
	2000.04-2006.05	Rear Axle	Bus RWD OM 612.981		Bushing,leaf spring	**GRM11566**
	2000.04-2006.05	Rear Axle	Platform/Chassis RWD OM 612.981		Bushing,leaf spring	**GRM11566**
	2000.04-2006.05	Rear Axle	Van RWD OM 612.981		Bushing,leaf spring	**GRM11566**
	2000.04-2006.05	Rear Axle Upper	Bus RWD OM 612.981		Bushing,leaf spring	**GRM30230**
	2000.04-2006.05	Rear Axle Upper	Platform/Chassis RWD OM 612.981		Bushing,leaf spring	**GRM30230**
	2000.04-2006.05	Rear Axle Upper	Van RWD OM 612.981		Bushing,leaf spring	**GRM30230**
Sprinter 218D						
3.0 (135 kw)	2006.06-2009.12	Front Axle	Platform/Chassis RWD OM 642.992;OM 642.993;OM 642.896		Protection Boot	**GRM40278**
	2006.06-2009.12	Front Axle	Van RWD OM 642.992;OM 642.896		Protection Boot	**GRM40278**
	2006.06-2009.12	Rear Axle Left & Right	Platform/Chassis RWD OM 642.992;OM 642.993;OM 642.896		Bushing,leaf spring	**GRM16386**
	2006.06-2009.12	Rear Axle Left & Right	Van RWD OM 642.992;OM 642.896		Bushing,leaf spring	**GRM16386**
	2006.06-2009.12	Rear Axle Left & Right	Platform/Chassis RWD OM 642.992;OM 642.993;OM 642.896		Bushing,leaf spring	**GRM33429**
	2006.06-2009.12	Rear Axle Left & Right	Van RWD OM 642.992;OM 642.896		Bushing,leaf spring	**GRM33429**
	2006.06-2009.12	Front	Platform/Chassis RWD OM 642.992;OM 642.993;OM 642.896		Bushing,leaf spring	**GRM11567**
	2006.06-2009.12	Front	Van RWD OM 642.992;OM 642.896		Bushing,leaf spring	**GRM11567**
Sprinter 219D						
3.0 (140 kw)	2009.03-2018.12	Front Axle	Van RWD OM 642.992;OM 642.896	Engine Code:OM 642.992	Protection Boot	**GRM40278**
	2009.03-2018.12	Front Axle	Platform/Chassis RWD OM 642.992;OM 642.896	Engine Code:OM 642.992	Protection Boot	**GRM40278**

	YEAR	FITTING POSITION	BODY STYLE & DRIVE TYPE & ENGINE	REMARKS	PRODUCT	G-AP Ref.
MERCEDES-BENZ						
Sprinter 219D						
3.0 (140 kw)	2009.03-2018.12	Rear Axle Left & Right	Van RWD OM 642.992;OM 642.896		Bushing,leaf spring	**GRM16386**
	2009.03-2018.12	Rear Axle Left & Right	Platform/Chassis RWD OM 642.992;OM 642.896		Bushing,leaf spring	**GRM16386**
Sprinter 224						
3.5 (190 kw)	2006.06-2013.12	Front Axle	Bus RWD M 272.979		Protection Boot	**GRM40278**
	2006.06-2013.12	Rear Axle Left & Right	Bus RWD M 272.979		Bushing,leaf spring	**GRM16386**
	2006.06-2013.12	Rear Axle Left & Right	Bus RWD M 272.979		Bushing,leaf spring	**GRM33429**
	2006.06-2013.12	Front	Bus RWD M 272.979		Bushing,leaf spring	**GRM11567**
	2006.06-2016.12	Front Axle	Platform/Chassis RWD M 272.979		Protection Boot	**GRM40278**
	2006.06-2016.12	Front Axle	Van RWD M 272.979		Protection Boot	**GRM40278**
	2006.06-2016.12	Rear Axle Left & Right	Platform/Chassis RWD M 272.979		Bushing,leaf spring	**GRM16386**
	2006.06-2016.12	Rear Axle Left & Right	Van RWD M 272.979		Bushing,leaf spring	**GRM16386**
	2006.06-2016.12	Rear Axle Left & Right	Platform/Chassis RWD M 272.979		Bushing,leaf spring	**GRM33429**
	2006.06-2016.12	Rear Axle Left & Right	Van RWD M 272.979		Bushing,leaf spring	**GRM33429**
	2006.06-2016.12	Front	Platform/Chassis RWD M 272.979		Bushing,leaf spring	**GRM11567**
	2006.06-2016.12	Front	Van RWD M 272.979		Bushing,leaf spring	**GRM11567**
Sprinter 308D						
2.1 (60 kw)	2000.04-2006.05	Front Axle	Platform/Chassis RWD OM 611.987		Protection Boot	**GRM40578**
	2000.04-2006.05	Front Axle	Bus RWD OM 611.987		Protection Boot	**GRM40578**
	2000.04-2006.05	Front Axle	Van RWD OM 611.987		Protection Boot	**GRM40578**
	2000.04-2006.05	Rear Axle Left & Right	Platform/Chassis RWD OM 611.987		Bushing,leaf spring	**GRM10524**
	2000.04-2006.05	Rear Axle Left & Right	Bus RWD OM 611.987		Bushing,leaf spring	**GRM10524**
	2000.04-2006.05	Rear Axle Left & Right	Van RWD OM 611.987		Bushing,leaf spring	**GRM10524**
	2000.04-2006.05	Rear Axle	Platform/Chassis RWD OM 611.987		Bushing,leaf spring	**GRM11566**
	2000.04-2006.05	Rear Axle	Bus RWD OM 611.987		Bushing,leaf spring	**GRM11566**
	2000.04-2006.05	Rear Axle	Van RWD OM 611.987		Bushing,leaf spring	**GRM11566**
	2000.04-2006.05	Rear Axle Upper	Platform/Chassis RWD OM 611.987		Bushing,leaf spring	**GRM30230**
	2000.04-2006.05	Rear Axle Upper	Bus RWD OM 611.987		Bushing,leaf spring	**GRM30230**
	2000.04-2006.05	Rear Axle Upper	Van RWD OM 611.987		Bushing,leaf spring	**GRM30230**
2.3 (58 kw)	1995.02-2000.04	Front Axle	Bus RWD OM 601.943		Protection Boot	**GRM40578**
	1995.02-2000.04	Front Axle	Van RWD OM 601.943		Protection Boot	**GRM40578**
	1995.02-2000.04	Front Axle	Platform/Chassis RWD OM 601.943		Protection Boot	**GRM40578**
	1995.02-2000.04	Rear Axle Left & Right	Bus RWD OM 601.943		Bushing,leaf spring	**GRM10524**
	1995.02-2000.04	Rear Axle Left & Right	Van RWD OM 601.943		Bushing,leaf spring	**GRM10524**
	1995.02-2000.04	Rear Axle Left & Right	Platform/Chassis RWD OM 601.943		Bushing,leaf spring	**GRM10524**
	1995.02-2000.04	Rear Axle	Bus RWD OM 601.943		Bushing,leaf spring	**GRM11566**
	1995.02-2000.04	Rear Axle	Van RWD OM 601.943		Bushing,leaf spring	**GRM11566**
	1995.02-2000.04	Rear Axle	Platform/Chassis RWD OM 601.943		Bushing,leaf spring	**GRM11566**
	1995.02-2000.04	Rear Axle Upper	Bus RWD OM 601.943		Bushing,leaf spring	**GRM30230**
	1995.02-2000.04	Rear Axle Upper	Van RWD OM 601.943		Bushing,leaf spring	**GRM30230**
	1995.02-2000.04	Rear Axle Upper	Platform/Chassis RWD OM 601.943		Bushing,leaf spring	**GRM30230**
2.3 (60 kw)	1995.02-2000.04	Front Axle	Van RWD OM 601.943		Protection Boot	**GRM40578**
	1995.02-2000.04	Rear Axle Left & Right	Van RWD OM 601.943		Bushing,leaf spring	**GRM10524**
	1995.02-2000.04	Rear Axle	Van RWD OM 601.943		Bushing,leaf spring	**GRM11566**
	1995.02-2000.04	Rear Axle Upper	Van RWD OM 601.943		Bushing,leaf spring	**GRM30230**
	1996.11-2000.04	Front Axle	Platform/Chassis RWD OM 601.943		Protection Boot	**GRM40578**
	1996.11-2000.04	Rear Axle Left & Right	Platform/Chassis RWD OM 601.943		Bushing,leaf spring	**GRM10524**
	1996.11-2000.04	Rear Axle	Platform/Chassis RWD OM 601.943		Bushing,leaf spring	**GRM11566**
	1996.11-2000.04	Rear Axle Upper	Platform/Chassis RWD OM 601.943		Bushing,leaf spring	**GRM30230**
Sprinter 308E						
EV (40 kw)	1996.01-2006.05	Front Axle	Bus RWD		Protection Boot	**GRM40578**
Sprinter 309D						
2.2 (65 kw)	2006.06-2009.12	Front Axle	Platform/Chassis RWD OM 646.984		Protection Boot	**GRM40278**
	2006.06-2009.12	Front Axle	Van RWD OM 646.984		Protection Boot	**GRM40278**
	2006.06-2009.12	Rear Axle Left & Right	Platform/Chassis RWD OM 646.984		Bushing,leaf spring	**GRM16386**
	2006.06-2009.12	Rear Axle Left & Right	Van RWD OM 646.984		Bushing,leaf spring	**GRM16386**
	2006.06-2009.12	Rear Axle Left & Right	Platform/Chassis RWD OM 646.984		Bushing,leaf spring	**GRM33429**
	2006.06-2009.12	Rear Axle Left & Right	Van RWD OM 646.984		Bushing,leaf spring	**GRM33429**
	2006.06-2009.12	Front	Van RWD OM 646.984		Bushing,leaf spring	**GRM11567**
	2006.06-2009.12	Front	Platform/Chassis RWD OM 646.984		Bushing,leaf spring	**GRM11567**
Sprinter 310D						
2.2 (70 kw)	2009.03-2016.12	Front Axle	Bus RWD OM 651.955;OM 651.956	Engine Code:OM 651.955	Protection Boot	**GRM40278**
	2009.03-2016.12	Front Axle	Van RWD OM 651.955;OM 651.956	Engine Code:OM 651.955	Protection Boot	**GRM40278**
	2009.03-2016.12	Front Axle	Platform/Chassis RWD OM 651.955;OM 651.956	Engine Code:OM 651.955	Protection Boot	**GRM40278**
	2009.03-2016.12	Rear Axle Left & Right	Bus RWD OM 651.955;OM 651.956		Bushing,leaf spring	**GRM16386**

	YEAR	FITTING POSITION	BODY STYLE & DRIVE TYPE & ENGINE	REMARKS	PRODUCT	G-AP Ref.
MERCEDES-BENZ						
Sprinter 310D						
2.2 (70 kw)	2009.03-2016.12	Rear Axle Left & Right	Van RWD OM 651.955;OM 651.956		Bushing,leaf spring	**GRM16386**
	2009.03-2016.12	Rear Axle Left & Right	Platform/Chassis RWD OM 651.955;OM 651.956		Bushing,leaf spring	**GRM16386**
	2009.03-2016.12	Rear Axle Left & Right	Bus RWD OM 651.955;OM 651.956		Bushing,leaf spring	**GRM33429**
	2009.03-2016.12	Rear Axle Left & Right	Van RWD OM 651.955;OM 651.956		Bushing,leaf spring	**GRM33429**
	2009.03-2016.12	Rear Axle Left & Right	Platform/Chassis RWD OM 651.955;OM 651.956		Bushing,leaf spring	**GRM33429**
	2009.03-2016.12	Front	Bus RWD OM 651.955;OM 651.956		Bushing,leaf spring	**GRM11567**
	2009.03-2016.12	Front	Van RWD OM 651.955;OM 651.956		Bushing,leaf spring	**GRM11567**
	2009.03-2016.12	Front	Platform/Chassis RWD OM 651.955;OM 651.956		Bushing,leaf spring	**GRM11567**
2.9 (75 kw)	1995.02-2000.04	Front Axle	Van RWD OM 602.980		Protection Boot	**GRM40578**
	1995.02-2000.04	Rear Axle Left & Right	Van RWD OM 602.980		Bushing,leaf spring	**GRM10524**
	1995.02-2000.04	Rear Axle	Van RWD OM 602.980		Bushing,leaf spring	**GRM11566**
	1995.02-2000.04	Rear Axle Upper	Van RWD OM 602.980		Bushing,leaf spring	**GRM30230**
	1997.01-1999.12	Rear Axle Left & Right	Bus RWD OM 602.980		Bushing,leaf spring	**GRM10524**
	1997.01-1999.12	Rear Axle Upper	Bus RWD OM 602.980		Bushing,leaf spring	**GRM30230**
	1997.01-2000.04	Front Axle	Platform/Chassis RWD OM 602.980		Protection Boot	**GRM40578**
	1997.01-2000.04	Rear Axle Left & Right	Platform/Chassis RWD OM 602.980		Bushing,leaf spring	**GRM10524**
	1997.01-2000.04	Rear Axle	Platform/Chassis RWD OM 602.980		Bushing,leaf spring	**GRM11566**
	1997.01-2000.04	Rear Axle Upper	Platform/Chassis RWD OM 602.980		Bushing,leaf spring	**GRM30230**
	1997.05-2002.08	Front Axle	Bus 4WD OM 602.980		Protection Boot	**GRM40578**
	1997.05-2002.08	Rear Axle Left & Right	Bus 4WD OM 602.980		Bushing,leaf spring	**GRM10524**
	1997.05-2002.08	Rear Axle	Bus 4WD OM 602.980		Bushing,leaf spring	**GRM11566**
	1997.06-2000.04	Rear Axle Left & Right	Van 4WD OM 602.980		Bushing,leaf spring	**GRM10524**
	1997.06-2000.04	Rear Axle Upper	Van 4WD OM 602.980		Bushing,leaf spring	**GRM30230**
Sprinter 311						
2.2 (85 kw)	2011.06-2016.12	Front Axle	Platform/Chassis RWD OM 651.957		Protection Boot	**GRM40278**
Sprinter 311D						
2.1 (80 kw)	2000.04-2006.05	Front Axle	Bus RWD OM 611.981		Protection Boot	**GRM40578**
	2000.04-2006.05	Front Axle	Platform/Chassis 4WD OM 611.981		Protection Boot	**GRM40578**
	2000.04-2006.05	Front Axle	Van RWD OM 611.981		Protection Boot	**GRM40578**
	2000.04-2006.05	Front Axle	Platform/Chassis RWD OM 611.981		Protection Boot	**GRM40578**
	2000.04-2006.05	Rear Axle Left & Right	Bus RWD OM 611.981		Bushing,leaf spring	**GRM10524**
	2000.04-2006.05	Rear Axle Left & Right	Platform/Chassis 4WD OM 611.981		Bushing,leaf spring	**GRM10524**
	2000.04-2006.05	Rear Axle Left & Right	Van RWD OM 611.981		Bushing,leaf spring	**GRM10524**
	2000.04-2006.05	Rear Axle Left & Right	Platform/Chassis RWD OM 611.981		Bushing,leaf spring	**GRM10524**
	2000.04-2006.05	Rear Axle	Bus RWD OM 611.981		Bushing,leaf spring	**GRM11566**
	2000.04-2006.05	Rear Axle	Platform/Chassis 4WD OM 611.981		Bushing,leaf spring	**GRM11566**
	2000.04-2006.05	Rear Axle	Van RWD OM 611.981		Bushing,leaf spring	**GRM11566**
	2000.04-2006.05	Rear Axle	Platform/Chassis RWD OM 611.981		Bushing,leaf spring	**GRM11566**
	2000.04-2006.05	Rear Axle Upper	Bus RWD OM 611.981		Bushing,leaf spring	**GRM30230**
	2000.04-2006.05	Rear Axle Upper	Van RWD OM 611.981		Bushing,leaf spring	**GRM30230**
	2000.04-2006.05	Rear Axle Upper	Platform/Chassis RWD OM 611.981		Bushing,leaf spring	**GRM30230**
	2002.08-2006.05	Front Axle	Bus 4WD OM 611.981		Protection Boot	**GRM40578**
	2002.08-2006.05	Front Axle	Van 4WD OM 611.981		Protection Boot	**GRM40578**
	2002.08-2006.05	Rear Axle Left & Right	Bus 4WD OM 611.981		Bushing,leaf spring	**GRM10524**
	2002.08-2006.05	Rear Axle Left & Right	Van 4WD OM 611.981		Bushing,leaf spring	**GRM10524**
	2002.08-2006.05	Rear Axle	Bus 4WD OM 611.981		Bushing,leaf spring	**GRM11566**
	2002.08-2006.05	Rear Axle	Van 4WD OM 611.981		Bushing,leaf spring	**GRM11566**
	2002.08-2006.05	Rear Axle Upper	Van 4WD OM 611.981		Bushing,leaf spring	**GRM30230**
2.2 (80 kw)	2006.06-2009.12	Front Axle	Bus RWD OM 646.985		Protection Boot	**GRM40278**
	2006.06-2009.12	Front Axle	Platform/Chassis RWD OM 646.985		Protection Boot	**GRM40278**
	2006.06-2009.12	Front Axle	Van RWD OM 646.985		Protection Boot	**GRM40278**
	2006.06-2009.12	Rear Axle Left & Right	Bus RWD OM 646.985		Bushing,leaf spring	**GRM16386**
	2006.06-2009.12	Rear Axle Left & Right	Platform/Chassis RWD OM 646.985		Bushing,leaf spring	**GRM16386**
	2006.06-2009.12	Rear Axle Left & Right	Van RWD OM 646.985		Bushing,leaf spring	**GRM16386**
	2006.06-2009.12	Rear Axle Left & Right	Bus RWD OM 646.985		Bushing,leaf spring	**GRM33429**
	2006.06-2009.12	Rear Axle Left & Right	Platform/Chassis RWD OM 646.985		Bushing,leaf spring	**GRM33429**
	2006.06-2009.12	Rear Axle Left & Right	Van RWD OM 646.985		Bushing,leaf spring	**GRM33429**
	2006.06-2009.12	Front	Bus RWD OM 646.985		Bushing,leaf spring	**GRM11567**
	2006.06-2009.12	Front	Platform/Chassis RWD OM 646.985		Bushing,leaf spring	**GRM11567**
	2006.06-2009.12	Front	Van RWD OM 646.985		Bushing,leaf spring	**GRM11567**
	2008.02-2009.12	Front Axle	Bus 4WD OM 646.985		Protection Boot	**GRM40278**
	2008.02-2009.12	Front Axle	Platform/Chassis 4WD OM 646.985		Protection Boot	**GRM40278**
	2008.02-2009.12	Front Axle	Van 4WD OM 646.985		Protection Boot	**GRM40278**
	2008.02-2009.12	Rear Axle Left & Right	Bus 4WD OM 646.985		Bushing,leaf spring	**GRM16386**

	YEAR	FITTING POSITION	BODY STYLE & DRIVE TYPE & ENGINE	REMARKS	PRODUCT	G-AP Ref.
MERCEDES-BENZ						
Sprinter 311D						
2.2 (80 kw)	2008.02-2009.12	Rear Axle Left & Right	Platform/Chassis 4WD OM 646.985		Bushing,leaf spring	GRM16386
	2008.02-2009.12	Rear Axle Left & Right	Van 4WD OM 646.985		Bushing,leaf spring	GRM16386
	2008.02-2009.12	Rear Axle Left & Right	Bus 4WD OM 646.985		Bushing,leaf spring	GRM33429
	2008.02-2009.12	Rear Axle Left & Right	Platform/Chassis 4WD OM 646.985		Bushing,leaf spring	GRM33429
	2008.02-2009.12	Rear Axle Left & Right	Van 4WD OM 646.985		Bushing,leaf spring	GRM33429
2.2 (84 kw)	2016.05-2018.12	Front Axle	Bus RWD OM 651.955;OM 651.956	Engine Code:OM 651.955	Protection Boot	GRM40278
	2016.05-2018.12	Front Axle	Platform/Chassis RWD OM 651.955;OM 651.956	Engine Code:OM 651.955	Protection Boot	GRM40278
	2016.05-2018.12	Front Axle	Van RWD OM 651.955;OM 651.956	Engine Code:OM 651.955	Protection Boot	GRM40278
	2016.05-2018.12	Rear Axle Left & Right	Bus RWD OM 651.955;OM 651.956		Bushing,leaf spring	GRM16386
	2016.05-2018.12	Rear Axle Left & Right	Platform/Chassis RWD OM 651.955;OM 651.956		Bushing,leaf spring	GRM16386
	2016.05-2018.12	Rear Axle Left & Right	Van RWD OM 651.955;OM 651.956		Bushing,leaf spring	GRM16386
	2018.02-2021.12	Rear Axle Left & Right	Van RWD OM 651.958		Bushing,leaf spring	GRM33429
	2018.02-2021.12	Rear Axle Left & Right	Platform/Chassis RWD OM 651.958		Bushing,leaf spring	GRM33429
	2018.02-2021.12	Rear Axle Left & Right	Van FWD OM 651.950;OM 651.958		Bushing,leaf spring	GRM33429
	2018.02-2021.12	Rear Axle Left & Right	Bus RWD OM 651.958		Bushing,leaf spring	GRM33429
	2018.02-2021.12	Rear Axle Left & Right	Platform/Chassis FWD OM 651.950;OM 651.958		Bushing,leaf spring	GRM33429
	2018.02-2021.12	Front	Van RWD OM 651.958		Bushing,leaf spring	GRM11567
	2018.02-2021.12	Front	Platform/Chassis RWD OM 651.958		Bushing,leaf spring	GRM11567
	2018.02-2021.12	Front	Bus RWD OM 651.958		Bushing,leaf spring	GRM11567
Sprinter 312D						
2.9 (85 kw)	1998.12-2001.09	Rear Axle Left & Right	Platform/Chassis RWD OM 602.980		Bushing,leaf spring	GRM10524
	1998.12-2001.09	Rear Axle	Platform/Chassis RWD OM 602.980		Bushing,leaf spring	GRM11566
	1998.12-2001.09	Rear Axle Upper	Platform/Chassis RWD OM 602.980		Bushing,leaf spring	GRM30230
2.9 (90 kw)	1995.02-2000.04	Front Axle	Van RWD OM 602.980 (02.95-.)		Protection Boot	GRM40578
	1995.02-2000.04	Front Axle	Bus RWD OM 602.980 (02.95-.)		Protection Boot	GRM40578
	1995.02-2000.04	Front Axle	Platform/Chassis RWD OM 602.980 (02.95-.)		Protection Boot	GRM40578
	1995.02-2000.04	Rear Axle Left & Right	Van RWD OM 602.980 (02.95-.)		Bushing,leaf spring	GRM10524
	1995.02-2000.04	Rear Axle Left & Right	Bus RWD OM 602.980 (02.95-.)		Bushing,leaf spring	GRM10524
	1995.02-2000.04	Rear Axle Left & Right	Platform/Chassis RWD OM 602.980 (02.95-.)		Bushing,leaf spring	GRM10524
	1995.02-2000.04	Rear Axle	Van RWD OM 602.980 (02.95-.)		Bushing,leaf spring	GRM11566
	1995.02-2000.04	Rear Axle	Bus RWD OM 602.980 (02.95-.)		Bushing,leaf spring	GRM11566
	1995.02-2000.04	Rear Axle	Platform/Chassis RWD OM 602.980 (02.95-.)		Bushing,leaf spring	GRM11566
	1995.02-2000.04	Rear Axle Upper	Van RWD OM 602.980 (02.95-.)		Bushing,leaf spring	GRM30230
	1995.02-2000.04	Rear Axle Upper	Platform/Chassis RWD OM 602.980 (02.95-.)		Bushing,leaf spring	GRM30230
	1997.05-2002.08	Front Axle	Van 4WD OM 602.980		Protection Boot	GRM40578
	1997.05-2002.08	Front Axle	Bus 4WD OM 602.980 (05.97-.)		Protection Boot	GRM40578
	1997.05-2002.08	Rear Axle Left & Right	Van 4WD OM 602.980		Bushing,leaf spring	GRM10524
	1997.05-2002.08	Rear Axle Left & Right	Bus 4WD OM 602.980 (05.97-.)		Bushing,leaf spring	GRM10524
	1997.05-2002.08	Rear Axle	Van 4WD OM 602.980		Bushing,leaf spring	GRM11566
	1997.05-2002.08	Rear Axle	Bus 4WD OM 602.980 (05.97-.)		Bushing,leaf spring	GRM11566
Sprinter 313D						
2.1 (95 kw)	2000.04-2006.05	Front Axle	Bus RWD OM 611.981		Protection Boot	GRM40578
	2000.04-2006.05	Front Axle	Platform/Chassis 4WD OM 611.981		Protection Boot	GRM40578
	2000.04-2006.05	Front Axle	Van RWD OM 611.981		Protection Boot	GRM40578
	2000.04-2006.05	Front Axle	Platform/Chassis RWD OM 611.981		Protection Boot	GRM40578
	2000.04-2006.05	Rear Axle Left & Right	Bus RWD OM 611.981		Bushing,leaf spring	GRM10524
	2000.04-2006.05	Rear Axle Left & Right	Platform/Chassis 4WD OM 611.981		Bushing,leaf spring	GRM10524
	2000.04-2006.05	Rear Axle Left & Right	Van RWD OM 611.981		Bushing,leaf spring	GRM10524
	2000.04-2006.05	Rear Axle Left & Right	Platform/Chassis RWD OM 611.981		Bushing,leaf spring	GRM10524
	2000.04-2006.05	Rear Axle	Bus RWD OM 611.981		Bushing,leaf spring	GRM11566
	2000.04-2006.05	Rear Axle	Platform/Chassis 4WD OM 611.981		Bushing,leaf spring	GRM11566
	2000.04-2006.05	Rear Axle	Van RWD OM 611.981		Bushing,leaf spring	GRM11566
	2000.04-2006.05	Rear Axle	Platform/Chassis RWD OM 611.981		Bushing,leaf spring	GRM11566
	2000.04-2006.05	Rear Axle Upper	Bus RWD OM 611.981		Bushing,leaf spring	GRM30230
	2000.04-2006.05	Rear Axle Upper	Platform/Chassis 4WD OM 611.981		Bushing,leaf spring	GRM30230
	2000.04-2006.05	Rear Axle Upper	Van RWD OM 611.981		Bushing,leaf spring	GRM30230
	2000.04-2006.05	Rear Axle Upper	Platform/Chassis RWD OM 611.981		Bushing,leaf spring	GRM30230
	2002.08-2006.05	Front Axle	Bus 4WD OM 611.981		Protection Boot	GRM40578
	2002.08-2006.05	Front Axle	Van 4WD OM 611.981		Protection Boot	GRM40578
	2002.08-2006.05	Rear Axle Left & Right	Bus 4WD OM 611.981		Bushing,leaf spring	GRM10524
	2002.08-2006.05	Rear Axle Left & Right	Van 4WD OM 611.981		Bushing,leaf spring	GRM10524
	2002.08-2006.05	Rear Axle	Bus 4WD OM 611.981		Bushing,leaf spring	GRM11566
	2002.08-2006.05	Rear Axle	Van 4WD OM 611.981		Bushing,leaf spring	GRM11566
	2002.08-2006.05	Rear Axle Upper	Bus 4WD OM 611.981		Bushing,leaf spring	GRM30230

	YEAR	FITTING POSITION	BODY STYLE & DRIVE TYPE & ENGINE	REMARKS	PRODUCT	G-AP Ref.
MERCEDES-BENZ						
Sprinter 313D						
2.1 (95 kw)	2002.08-2006.05	Rear Axle Upper	Van 4WD OM 611.981		Bushing,leaf spring	GRM30230
2.2 (95 kw)	2006.06-2016.05	Front Axle	Platform/Chassis RWD OM 646.986		Protection Boot	GRM40278
	2006.06-2016.05	Rear Axle Left & Right	Platform/Chassis RWD OM 646.986		Bushing,leaf spring	GRM16386
	2006.06-2016.12	Front Axle	Van RWD OM 646.986		Protection Boot	GRM40278
	2006.06-2016.12	Front Axle	Platform/Chassis RWD OM 651.957;OM 651.955;OM 651.956	Engine Code:OM 651.956,OM 651.955	Protection Boot	GRM40278
	2006.06-2016.12	Front Axle	Platform/Chassis 4WD OM 651.957;OM 651.955;OM 651.956	Engine Code:OM 651.956	Protection Boot	GRM40278
	2006.06-2016.12	Rear Axle Left & Right	Van RWD OM 646.986		Bushing,leaf spring	GRM16386
	2006.06-2016.12	Rear Axle Left & Right	Platform/Chassis RWD OM 651.957;OM 651.955;OM 651.956		Bushing,leaf spring	GRM16386
	2006.06-2016.12	Rear Axle Left & Right	Platform/Chassis 4WD OM 651.957;OM 651.955;OM 651.956		Bushing,leaf spring	GRM16386
	2006.06-2016.12	Rear Axle Left & Right	Van RWD OM 646.986		Bushing,leaf spring	GRM33429
	2006.06-2016.12	Front	Van RWD OM 646.986		Bushing,leaf spring	GRM11567
	2009.03-2016.12	Front Axle	Van 4WD OM 651.957;OM 651.955;OM 651.956	Engine Code:OM 651.956	Protection Boot	GRM40278
	2009.03-2016.12	Rear Axle Left & Right	Van 4WD OM 651.957;OM 651.955;OM 651.956		Bushing,leaf spring	GRM16386
	2009.05-2016.12	Front Axle	Van RWD OM 651.957;OM 651.955;OM 651.956;OM 651.940	Engine Code:OM 651.956	Protection Boot	GRM40278
	2009.05-2016.12	Rear Axle Left & Right	Van RWD OM 651.957;OM 651.955;OM 651.956;OM 651.940		Bushing,leaf spring	GRM16386
	2011.08-2016.12	Front Axle	Bus 4WD OM 651.957;OM 651.955;OM 651.956	Engine Code:OM 651.956,OM 651.955	Protection Boot	GRM40278
	2011.08-2016.12	Front Axle	Bus RWD OM 651.957;OM 651.955;OM 651.956	Engine Code:OM 651.956,OM 651.955	Protection Boot	GRM40278
	2011.08-2016.12	Rear Axle Left & Right	Bus 4WD OM 651.957;OM 651.955;OM 651.956		Bushing,leaf spring	GRM16386
	2011.08-2016.12	Rear Axle Left & Right	Bus RWD OM 651.957;OM 651.955;OM 651.956		Bushing,leaf spring	GRM16386
Sprinter 314						
2.3 (105 kw)	1995.02-2006.05	Front Axle	Bus RWD M 111.979 (.-04.00), M 111.984 (04.00-.)		Protection Boot	GRM40578
	1995.02-2006.05	Front Axle	Platform/Chassis RWD M 111.979 (.-04.00), M 111.984 (04.00-.)		Protection Boot	GRM40578
	1995.02-2006.05	Front Axle	Van RWD M 111.979 (.-04.00), M 111.984 (04.00-.)		Protection Boot	GRM40578
	1995.02-2006.05	Front Axle	Bus 4WD M 111.979 (.-04.00), M 111.984 (04.00-.)		Protection Boot	GRM40578
	1995.02-2006.05	Front Axle	Van 4WD M 111.979 (.-04.00), M 111.984 (04.00-.)		Protection Boot	GRM40578
	1995.02-2006.05	Front Axle	Platform/Chassis 4WD M 111.979 (.-04.00), M 111.984 (04.00-.)		Protection Boot	GRM40578
	1995.02-2006.05	Rear Axle Left & Right	Bus RWD M 111.979 (.-04.00), M 111.984 (04.00-.)		Bushing,leaf spring	GRM10524
	1995.02-2006.05	Rear Axle Left & Right	Platform/Chassis RWD M 111.979 (.-04.00), M 111.984 (04.00-.)		Bushing,leaf spring	GRM10524
	1995.02-2006.05	Rear Axle Left & Right	Van RWD M 111.979 (.-04.00), M 111.984 (04.00-.)		Bushing,leaf spring	GRM10524
	1995.02-2006.05	Rear Axle Left & Right	Bus 4WD M 111.979 (.-04.00), M 111.984 (04.00-.)		Bushing,leaf spring	GRM10524
	1995.02-2006.05	Rear Axle Left & Right	Van 4WD M 111.979 (.-04.00), M 111.984 (04.00-.)		Bushing,leaf spring	GRM10524
	1995.02-2006.05	Rear Axle Left & Right	Platform/Chassis 4WD M 111.979 (.-04.00), M 111.984 (04.00-.)		Bushing,leaf spring	GRM10524
	1995.02-2006.05	Rear Axle	Bus RWD M 111.979 (.-04.00), M 111.984 (04.00-.)		Bushing,leaf spring	GRM11566
	1995.02-2006.05	Rear Axle	Platform/Chassis RWD M 111.979 (.-04.00), M 111.984 (04.00-.)		Bushing,leaf spring	GRM11566
	1995.02-2006.05	Rear Axle	Van RWD M 111.979 (.-04.00), M 111.984 (04.00-.)		Bushing,leaf spring	GRM11566
	1995.02-2006.05	Rear Axle	Bus 4WD M 111.979 (.-04.00), M 111.984 (04.00-.)		Bushing,leaf spring	GRM11566
	1995.02-2006.05	Rear Axle	Van 4WD M 111.979 (.-04.00), M 111.984 (04.00-.)		Bushing,leaf spring	GRM11566
	1995.02-2006.05	Rear Axle	Platform/Chassis 4WD M 111.979 (.-04.00), M 111.984 (04.00-.)		Bushing,leaf spring	GRM11566
	1995.02-2006.05	Rear Axle Upper	Bus RWD M 111.979 (.-04.00), M 111.984 (04.00-.)		Bushing,leaf spring	GRM30230
	1995.02-2006.05	Rear Axle Upper	Platform/Chassis RWD M 111.979 (.-04.00), M 111.984 (04.00-.)		Bushing,leaf spring	GRM30230
	1995.02-2006.05	Rear Axle Upper	Van RWD M 111.979 (.-04.00), M 111.984 (04.00-.)		Bushing,leaf spring	GRM30230
	1995.02-2006.05	Rear Axle Upper	Bus 4WD M 111.979 (.-04.00), M 111.984 (04.00-.)		Bushing,leaf spring	GRM30230
	1995.02-2006.05	Rear Axle Upper	Van 4WD M 111.979 (.-04.00), M 111.984 (04.00-.)		Bushing,leaf spring	GRM30230
	1995.02-2006.05	Rear Axle Upper	Platform/Chassis 4WD M 111.979 (.-04.00), M 111.984 (04.00-.)		Bushing,leaf spring	GRM30230
Sprinter 314 NGT						
2.3 (95 kw)	1995.02-2006.05	Front Axle	Bus RWD M 111.979 (.-04.00), M 111.984 (04.00-.)		Protection Boot	GRM40578
	1995.02-2006.05	Front Axle	Platform/Chassis RWD M 111.979, M 111.984		Protection Boot	GRM40578
	1995.02-2006.05	Front Axle	Van RWD M 111.979, M 111.984		Protection Boot	GRM40578
	1995.02-2006.05	Rear Axle Left & Right	Bus RWD M 111.979 (.-04.00), M 111.984 (04.00-.)		Bushing,leaf spring	GRM10524
	1995.02-2006.05	Rear Axle Left & Right	Platform/Chassis RWD M 111.979, M 111.984		Bushing,leaf spring	GRM10524
	1995.02-2006.05	Rear Axle Left & Right	Van RWD M 111.979, M 111.984		Bushing,leaf spring	GRM10524
	1995.02-2006.05	Rear Axle	Bus RWD M 111.979 (.-04.00), M 111.984 (04.00-.)		Bushing,leaf spring	GRM11566
	1995.02-2006.05	Rear Axle	Platform/Chassis RWD M 111.979, M 111.984		Bushing,leaf spring	GRM11566
	1995.02-2006.05	Rear Axle	Van RWD M 111.979, M 111.984		Bushing,leaf spring	GRM11566
Sprinter 314D						
2.2 (105 kw)	2016.04-2018.12	Front Axle	Platform/Chassis RWD OM 651.955;OM 651.956	Engine Code:OM 651.955	Protection Boot	GRM40278
	2016.04-2018.12	Rear Axle Left & Right	Platform/Chassis RWD OM 651.955;OM 651.956		Bushing,leaf spring	GRM16386
	2016.05-2018.12	Front Axle	Bus RWD OM 651.955;OM 651.956	Engine Code:OM 651.955	Protection Boot	GRM40278
	2016.05-2018.12	Front Axle	Van 4WD OM 651.955;OM 651.956	Engine Code:OM 651.955	Protection Boot	GRM40278
	2016.05-2018.12	Front Axle	Van RWD OM 651.955;OM 651.956	Engine Code:OM 651.955	Protection Boot	GRM40278
	2016.05-2018.12	Front Axle	Bus 4WD OM 651.955;OM 651.956	Engine Code:OM 651.955	Protection Boot	GRM40278
	2016.05-2018.12	Front Axle	Platform/Chassis 4WD OM 651.955;OM 651.956	Engine Code:OM 651.955	Protection Boot	GRM40278
	2016.05-2018.12	Rear Axle Left & Right	Bus RWD OM 651.955;OM 651.956		Bushing,leaf spring	GRM16386
	2016.05-2018.12	Rear Axle Left & Right	Van 4WD OM 651.955;OM 651.956		Bushing,leaf spring	GRM16386

	YEAR	FITTING POSITION	BODY STYLE & DRIVE TYPE & ENGINE	REMARKS	PRODUCT	G-AP Ref.
MERCEDES-BENZ						
Sprinter 314D						
2.2 (105 kw)	2016.05-2018.12	Rear Axle Left & Right	Van RWD OM 651.955;OM 651.956		Bushing,leaf spring	GRM16386
	2016.05-2018.12	Rear Axle Left & Right	Bus 4WD OM 651.955;OM 651.956		Bushing,leaf spring	GRM16386
	2016.05-2018.12	Rear Axle Left & Right	Platform/Chassis 4WD OM 651.955;OM 651.956		Bushing,leaf spring	GRM16386
	2018.02-2021.12	Rear Axle Left & Right	Van RWD OM 651.958		Bushing,leaf spring	GRM33429
	2018.02-2021.12	Rear Axle Left & Right	Platform/Chassis RWD OM 651.958		Bushing,leaf spring	GRM33429
	2018.02-2021.12	Rear Axle Left & Right	Van FWD OM 651.950;OM 651.958		Bushing,leaf spring	GRM33429
	2018.02-2021.12	Rear Axle Left & Right	Platform/Chassis FWD OM 651.950;OM 651.958		Bushing,leaf spring	GRM33429
	2018.02-2021.12	Rear Axle Left & Right	Bus RWD OM 651.958		Bushing,leaf spring	GRM33429
	2018.02-2021.12	Front	Van RWD OM 651.958		Bushing,leaf spring	GRM11567
	2018.02-2021.12	Front	Platform/Chassis RWD OM 651.958		Bushing,leaf spring	GRM11567
	2018.02-2021.12	Front	Bus RWD OM 651.958		Bushing,leaf spring	GRM11567
	2019.01-2021.12	Front	Van 4WD OM 651.958		Bushing,leaf spring	GRM11567
Sprinter 315D						
2.2 (110 kw)	2006.06-2009.12	Front Axle	Bus RWD OM 646.990;OM 646.986;OM 646.989		Protection Boot	GRM40278
	2006.06-2009.12	Front Axle	Platform/Chassis RWD OM 646.990;OM 646.986;OM 646.989		Protection Boot	GRM40278
	2006.06-2009.12	Front Axle	Van RWD OM 646.990;OM 646.986;OM 646.989		Protection Boot	GRM40278
	2006.06-2009.12	Rear Axle Left & Right	Bus RWD OM 646.990;OM 646.986;OM 646.989		Bushing,leaf spring	GRM16386
	2006.06-2009.12	Rear Axle Left & Right	Platform/Chassis RWD OM 646.990;OM 646.986;OM 646.989		Bushing,leaf spring	GRM16386
	2006.06-2009.12	Rear Axle Left & Right	Van RWD OM 646.990;OM 646.986;OM 646.989		Bushing,leaf spring	GRM16386
	2006.06-2009.12	Rear Axle Left & Right	Bus RWD OM 646.990;OM 646.986;OM 646.989		Bushing,leaf spring	GRM33429
	2006.06-2009.12	Rear Axle Left & Right	Platform/Chassis RWD OM 646.990;OM 646.986;OM 646.989		Bushing,leaf spring	GRM33429
	2006.06-2009.12	Rear Axle Left & Right	Van RWD OM 646.990;OM 646.986;OM 646.989		Bushing,leaf spring	GRM33429
	2006.06-2009.12	Front	Bus RWD OM 646.990;OM 646.986;OM 646.989		Bushing,leaf spring	GRM11567
	2006.06-2009.12	Front	Platform/Chassis RWD OM 646.990;OM 646.986;OM 646.989		Bushing,leaf spring	GRM11567
	2006.06-2009.12	Front	Van RWD OM 646.990;OM 646.986;OM 646.989		Bushing,leaf spring	GRM11567
	2008.02-2009.12	Front Axle	Bus 4WD OM 646.990;OM 646.986;OM 646.989		Protection Boot	GRM40278
	2008.02-2009.12	Front Axle	Platform/Chassis 4WD OM 646.990;OM 646.986;OM 646.989		Protection Boot	GRM40278
	2008.02-2009.12	Front Axle	Van 4WD OM 646.990;OM 646.986;OM 646.989		Protection Boot	GRM40278
	2008.02-2009.12	Rear Axle Left & Right	Bus 4WD OM 646.990;OM 646.986;OM 646.989		Bushing,leaf spring	GRM16386
	2008.02-2009.12	Rear Axle Left & Right	Platform/Chassis 4WD OM 646.990;OM 646.986;OM 646.989		Bushing,leaf spring	GRM16386
	2008.02-2009.12	Rear Axle Left & Right	Van 4WD OM 646.990;OM 646.986;OM 646.989		Bushing,leaf spring	GRM16386
	2008.02-2009.12	Rear Axle Left & Right	Bus 4WD OM 646.990;OM 646.986;OM 646.989		Bushing,leaf spring	GRM33429
	2008.02-2009.12	Rear Axle Left & Right	Platform/Chassis 4WD OM 646.990;OM 646.986;OM 646.989		Bushing,leaf spring	GRM33429
	2008.02-2009.12	Rear Axle Left & Right	Van 4WD OM 646.990;OM 646.986;OM 646.989		Bushing,leaf spring	GRM33429
Sprinter 316						
1.8 (115 kw)	2008.09-2018.12	Front Axle	Van RWD M 271.951		Protection Boot	GRM40278
	2008.09-2018.12	Front Axle	Platform/Chassis RWD M 271.951		Protection Boot	GRM40278
	2008.09-2018.12	Front Axle	Bus RWD M 271.951		Protection Boot	GRM40278
	2008.09-2018.12	Rear Axle Left & Right	Van RWD M 271.951		Bushing,leaf spring	GRM16386
	2008.09-2018.12	Rear Axle Left & Right	Platform/Chassis RWD M 271.951		Bushing,leaf spring	GRM16386
	2008.09-2018.12	Rear Axle Left & Right	Bus RWD M 271.951		Bushing,leaf spring	GRM16386
	2008.09-2018.12	Rear Axle Left & Right	Platform/Chassis RWD M 271.951		Bushing,leaf spring	GRM33429
	2008.09-2018.12	Front	Platform/Chassis RWD M 271.951		Bushing,leaf spring	GRM11567
Sprinter 316 LGT						
1.8 (115 kw)	2008.09-2018.12	Front Axle	Bus RWD M 271.951		Protection Boot	GRM40278
	2011.01-2018.12	Front Axle	Platform/Chassis RWD M 271.951		Protection Boot	GRM40278
	2011.01-2018.12	Front Axle	Van RWD M 271.951		Protection Boot	GRM40278
	2011.01-2018.12	Rear Axle Left & Right	Platform/Chassis RWD M 271.951		Bushing,leaf spring	GRM16386
	2011.01-2018.12	Rear Axle Left & Right	Van RWD M 271.951		Bushing,leaf spring	GRM16386
	2011.01-2018.12	Rear Axle Left & Right	Platform/Chassis RWD M 271.951		Bushing,leaf spring	GRM33429
	2011.01-2018.12	Front	Platform/Chassis RWD M 271.951		Bushing,leaf spring	GRM11567
Sprinter 316 NGT						
1.8 (115 kw)	2008.09-2018.12	Front Axle	Van RWD M 271.951		Protection Boot	GRM40278
	2008.09-2018.12	Front Axle	Platform/Chassis RWD M 271.951		Protection Boot	GRM40278
	2008.09-2018.12	Rear Axle Left & Right	Van RWD M 271.951		Bushing,leaf spring	GRM16386
	2008.09-2018.12	Rear Axle Left & Right	Platform/Chassis RWD M 271.951		Bushing,leaf spring	GRM16386
	2009.03-2018.12	Front Axle	Bus RWD M 271.951		Protection Boot	GRM40278
Sprinter 316D						
2.2 (120 kw)	2009.03-2018.12	Front Axle	Platform/Chassis 4WD OM 651.957;OM 651.955;OM 651.956	Engine Code:OM 651.957	Protection Boot	GRM40278
	2009.03-2018.12	Front Axle	Van 4WD OM 651.957;OM 651.955;OM 651.956	Engine Code:OM 651.955,OM 651.957	Protection Boot	GRM40278
	2009.03-2018.12	Front Axle	Van RWD OM 651.957;OM 651.955;OM 651.956	Engine Code:OM 651.957	Protection Boot	GRM40278
	2009.03-2018.12	Front Axle	Platform/Chassis RWD OM 651.957;OM 651.955;OM 651.956	Engine Code:OM 651.957	Protection Boot	GRM40278
	2009.03-2018.12	Rear Axle Left & Right	Platform/Chassis 4WD OM 651.957;OM 651.955;OM 651.956		Bushing,leaf spring	GRM16386
	2009.03-2018.12	Rear Axle Left & Right	Van 4WD OM 651.957;OM 651.955;OM 651.956		Bushing,leaf spring	GRM16386

	YEAR	FITTING POSITION	BODY STYLE & DRIVE TYPE & ENGINE	REMARKS	PRODUCT	G-AP Ref.
MERCEDES-BENZ						
Sprinter 316D						
2.2 (120 kw)	2009.03-2018.12	Rear Axle Left & Right	Van RWD OM 651.957;OM 651.955;OM 651.956		Bushing,leaf spring	GRM16386
	2009.03-2018.12	Rear Axle Left & Right	Platform/Chassis RWD OM 651.957;OM 651.955;OM 651.956		Bushing,leaf spring	GRM16386
	2009.03-2018.12	Rear Axle Left & Right	Platform/Chassis 4WD OM 651.957;OM 651.955;OM 651.956		Bushing,leaf spring	GRM33429
	2009.03-2018.12	Rear Axle Left & Right	Van 4WD OM 651.957;OM 651.955;OM 651.956		Bushing,leaf spring	GRM33429
	2009.03-2018.12	Rear Axle Left & Right	Van RWD OM 651.957;OM 651.955;OM 651.956		Bushing,leaf spring	GRM33429
	2009.03-2018.12	Rear Axle Left & Right	Platform/Chassis RWD OM 651.957;OM 651.955;OM 651.956		Bushing,leaf spring	GRM33429
	2009.03-2018.12	Front	Platform/Chassis 4WD OM 651.957;OM 651.955;OM 651.956		Bushing,leaf spring	GRM11567
	2009.03-2018.12	Front	Van 4WD OM 651.957;OM 651.955;OM 651.956		Bushing,leaf spring	GRM11567
	2009.03-2018.12	Front	Van RWD OM 651.957;OM 651.955;OM 651.956		Bushing,leaf spring	GRM11567
	2009.03-2018.12	Front	Platform/Chassis RWD OM 651.957;OM 651.955;OM 651.956		Bushing,leaf spring	GRM11567
	2011.08-2018.12	Front Axle	Bus 4WD OM 651.957;OM 651.955;OM 651.956	Engine Code:OM 651.957	Protection Boot	GRM40278
	2011.08-2018.12	Front Axle	Bus RWD OM 651.957;OM 651.955;OM 651.956	Engine Code:OM 651.957	Protection Boot	GRM40278
	2011.08-2018.12	Rear Axle Left & Right	Bus 4WD OM 651.957;OM 651.955;OM 651.956		Bushing,leaf spring	GRM16386
	2011.08-2018.12	Rear Axle Left & Right	Bus RWD OM 651.957;OM 651.955;OM 651.956		Bushing,leaf spring	GRM16386
	2018.02-2021.12	Rear Axle Left & Right	Van RWD OM 651.958		Bushing,leaf spring	GRM33429
	2018.02-2021.12	Rear Axle Left & Right	Platform/Chassis RWD OM 651.958		Bushing,leaf spring	GRM33429
	2018.02-2021.12	Rear Axle Left & Right	Bus RWD OM 651.958		Bushing,leaf spring	GRM33429
	2018.02-2021.12	Front	Van RWD OM 651.958		Bushing,leaf spring	GRM11567
	2018.02-2021.12	Front	Platform/Chassis RWD OM 651.958		Bushing,leaf spring	GRM11567
	2018.02-2021.12	Front	Bus RWD OM 651.958		Bushing,leaf spring	GRM11567
	2018.02-2021.12	Front Axle	Bus RWD OM 651.958		Rubber Buffer,shock absorber	GRM10260
2.7 (115 kw)	2000.04-2006.05	Front Axle	Bus RWD OM 612.981, OM 647.981		Protection Boot	GRM40578
	2000.04-2006.05	Front Axle	Van RWD OM 612.981, OM 647.981		Protection Boot	GRM40578
	2000.04-2006.05	Front Axle	Platform/Chassis RWD OM 612.981, OM 647.981		Protection Boot	GRM40578
	2000.04-2006.05	Rear Axle Left & Right	Bus RWD OM 612.981, OM 647.981		Bushing,leaf spring	GRM10524
	2000.04-2006.05	Rear Axle Left & Right	Van RWD OM 612.981, OM 647.981		Bushing,leaf spring	GRM10524
	2000.04-2006.05	Rear Axle Left & Right	Platform/Chassis RWD OM 612.981, OM 647.981		Bushing,leaf spring	GRM10524
	2000.04-2006.05	Rear Axle	Bus RWD OM 612.981, OM 647.981		Bushing,leaf spring	GRM11566
	2000.04-2006.05	Rear Axle	Van RWD OM 612.981, OM 647.981		Bushing,leaf spring	GRM11566
	2000.04-2006.05	Rear Axle	Platform/Chassis RWD OM 612.981, OM 647.981		Bushing,leaf spring	GRM11566
	2000.04-2006.05	Rear Axle Upper	Bus RWD OM 612.981, OM 647.981		Bushing,leaf spring	GRM30230
	2000.04-2006.05	Rear Axle Upper	Van RWD OM 612.981, OM 647.981		Bushing,leaf spring	GRM30230
	2000.04-2006.05	Rear Axle Upper	Platform/Chassis RWD OM 612.981, OM 647.981		Bushing,leaf spring	GRM30230
	2001.02-2006.05	Front Axle	Van 4WD OM 612.981, OM 647.981		Protection Boot	GRM40578
	2001.02-2006.05	Rear Axle Left & Right	Van 4WD OM 612.981, OM 647.981		Bushing,leaf spring	GRM10524
	2001.02-2006.05	Rear Axle	Van 4WD OM 612.981, OM 647.981		Bushing,leaf spring	GRM11566
	2001.02-2006.05	Rear Axle Upper	Van 4WD OM 612.981, OM 647.981		Bushing,leaf spring	GRM30230
	2002.08-2006.05	Front Axle	Bus 4WD OM 612.981, OM 647.981		Protection Boot	GRM40578
	2002.08-2006.05	Front Axle	Platform/Chassis 4WD OM 612.981, OM 647.981		Protection Boot	GRM40578
	2002.08-2006.05	Rear Axle Left & Right	Bus 4WD OM 612.981, OM 647.981		Bushing,leaf spring	GRM10524
	2002.08-2006.05	Rear Axle Left & Right	Platform/Chassis 4WD OM 612.981, OM 647.981		Bushing,leaf spring	GRM10524
	2002.08-2006.05	Rear Axle	Bus 4WD OM 612.981, OM 647.981		Bushing,leaf spring	GRM11566
	2002.08-2006.05	Rear Axle	Platform/Chassis 4WD OM 612.981, OM 647.981		Bushing,leaf spring	GRM11566
	2002.08-2006.05	Rear Axle Upper	Bus 4WD OM 612.981, OM 647.981		Bushing,leaf spring	GRM30230
	2002.08-2006.05	Rear Axle Upper	Platform/Chassis 4WD OM 612.981, OM 647.981		Bushing,leaf spring	GRM30230
Sprinter 318D						
3.0 (135 kw)	2006.06-2009.12	Front Axle	Platform/Chassis RWD OM 642.992;OM 642.993;OM 642.896		Protection Boot	GRM40278
	2006.06-2009.12	Front Axle	Van RWD OM 642.992;OM 642.993;OM 642.896;OM 642.986	Engine Code:OM 642.992,OM 642.896,OM 642.993	Protection Boot	GRM40278
	2006.06-2009.12	Rear Axle Left & Right	Platform/Chassis RWD OM 642.992;OM 642.993;OM 642.896		Bushing,leaf spring	GRM16386
	2006.06-2009.12	Rear Axle Left & Right	Van RWD OM 642.992;OM 642.993;OM 642.896;OM 642.986		Bushing,leaf spring	GRM16386
	2006.06-2009.12	Rear Axle Left & Right	Platform/Chassis RWD OM 642.992;OM 642.993;OM 642.896		Bushing,leaf spring	GRM33429
	2006.06-2009.12	Rear Axle Left & Right	Van RWD OM 642.992;OM 642.993;OM 642.896;OM 642.986		Bushing,leaf spring	GRM33429
	2006.06-2009.12	Front	Platform/Chassis RWD OM 642.992;OM 642.993;OM 642.896		Bushing,leaf spring	GRM11567
	2006.06-2009.12	Front	Van RWD OM 642.992;OM 642.993;OM 642.896;OM 642.986		Bushing,leaf spring	GRM11567
	2008.02-2009.12	Front Axle	Platform/Chassis 4WD OM 642.992;OM 642.993;OM 642.896		Protection Boot	GRM40278
	2008.02-2009.12	Front Axle	Van 4WD OM 642.992;OM 642.993;OM 642.896;OM 642.986	Engine Code:OM 642.896,OM 642.993	Protection Boot	GRM40278
	2008.02-2009.12	Front Axle	Bus 4WD OM 642.992;OM 642.993;OM 642.896;OM 642.986	Engine Code:OM 642.896,OM 642.993	Protection Boot	GRM40278
	2008.02-2009.12	Front Axle	Bus RWD OM 642.992;OM 642.993;OM 642.896;OM 642.986	Engine Code:OM 642.896,OM 642.993	Protection Boot	GRM40278
	2008.02-2009.12	Rear Axle Left & Right	Platform/Chassis 4WD OM 642.992;OM 642.993;OM 642.896		Bushing,leaf spring	GRM16386
	2008.02-2009.12	Rear Axle Left & Right	Van 4WD OM 642.992;OM 642.993;OM 642.896;OM 642.986		Bushing,leaf spring	GRM16386
	2008.02-2009.12	Rear Axle Left & Right	Bus 4WD OM 642.992;OM 642.993;OM 642.896;OM 642.986		Bushing,leaf spring	GRM16386
	2008.02-2009.12	Rear Axle Left & Right	Bus RWD OM 642.992;OM 642.993;OM 642.896;OM 642.986		Bushing,leaf spring	GRM16386
	2008.02-2009.12	Rear Axle Left & Right	Platform/Chassis 4WD OM 642.992;OM 642.993;OM 642.896		Bushing,leaf spring	GRM33429
	2008.02-2009.12	Rear Axle Left & Right	Van 4WD OM 642.992;OM 642.993;OM 642.896;OM 642.986		Bushing,leaf spring	GRM33429

	YEAR	FITTING POSITION	BODY STYLE & DRIVE TYPE & ENGINE	REMARKS	PRODUCT	G-AP Ref.
MERCEDES-BENZ						
Sprinter 318D						
3.0 (135 kw)	2008.02-2009.12	Rear Axle Left & Right	Bus 4WD OM 642.992;OM 642.993;OM 642.896;OM 642.986		Bushing,leaf spring	**GRM33429**
	2008.02-2009.12	Rear Axle Left & Right	Bus RWD OM 642.992;OM 642.993;OM 642.896;OM 642.986		Bushing,leaf spring	**GRM33429**
Sprinter 319D						
3.0 (140 kw)	2009.03-2018.12	Front Axle	Van RWD OM 642.992;OM 642.896;OM 642.898;OM 642.986	Engine Code:OM 642.898,OM 642.992	Protection Boot	**GRM40278**
	2009.03-2018.12	Front Axle	Platform/Chassis RWD OM 642.992;OM 642.896;OM 642.898	Engine Code:OM 642.898,OM 642.992	Protection Boot	**GRM40278**
	2009.03-2018.12	Front Axle	Van 4WD OM 642.992;OM 642.896;OM 642.898;OM 642.986	Engine Code:OM 642.898,OM 642.992	Protection Boot	**GRM40278**
	2009.03-2018.12	Front Axle	Platform/Chassis 4WD OM 642.992;OM 642.896;OM 642.898	Engine Code:OM 642.898,OM 642.992	Protection Boot	**GRM40278**
	2009.03-2018.12	Front Axle	Bus 4WD OM 642.992;OM 642.896;OM 642.898;OM 642.986	Engine Code:OM 642.898,OM 642.992	Protection Boot	**GRM40278**
	2009.03-2018.12	Front Axle	Bus RWD OM 642.992;OM 642.896;OM 642.898;OM 642.986	Engine Code:OM 642.898,OM 642.992	Protection Boot	**GRM40278**
	2009.03-2018.12	Rear Axle Left & Right	Van RWD OM 642.992;OM 642.896;OM 642.898;OM 642.986		Bushing,leaf spring	**GRM16386**
	2009.03-2018.12	Rear Axle Left & Right	Platform/Chassis RWD OM 642.992;OM 642.896;OM 642.898		Bushing,leaf spring	**GRM16386**
	2009.03-2018.12	Rear Axle Left & Right	Van 4WD OM 642.992;OM 642.896;OM 642.898;OM 642.986		Bushing,leaf spring	**GRM16386**
	2009.03-2018.12	Rear Axle Left & Right	Platform/Chassis 4WD OM 642.992;OM 642.896;OM 642.898		Bushing,leaf spring	**GRM16386**
	2009.03-2018.12	Rear Axle Left & Right	Bus 4WD OM 642.992;OM 642.896;OM 642.898;OM 642.986		Bushing,leaf spring	**GRM16386**
	2009.03-2018.12	Rear Axle Left & Right	Bus RWD OM 642.992;OM 642.896;OM 642.898;OM 642.986		Bushing,leaf spring	**GRM16386**
	2018.02-2021.12	Rear Axle Left & Right	Van RWD OM 642.899		Bushing,leaf spring	**GRM33429**
	2018.02-2021.12	Rear Axle Left & Right	Platform/Chassis RWD OM 642.899		Bushing,leaf spring	**GRM33429**
	2018.02-2021.12	Rear Axle Left & Right	Bus RWD OM 642.899		Bushing,leaf spring	**GRM33429**
	2018.02-2021.12	Front	Van RWD OM 642.899		Bushing,leaf spring	**GRM11567**
	2018.02-2021.12	Front	Platform/Chassis RWD OM 642.899		Bushing,leaf spring	**GRM11567**
	2018.02-2021.12	Front	Bus RWD OM 642.899		Bushing,leaf spring	**GRM11567**
Sprinter 324						
3.5 (190 kw)	2006.06-2016.12	Front Axle	Bus RWD M 272.979		Protection Boot	**GRM40278**
	2006.06-2016.12	Front Axle	Platform/Chassis RWD M 272.979		Protection Boot	**GRM40278**
	2006.06-2016.12	Front Axle	Van RWD M 272.979		Protection Boot	**GRM40278**
	2006.06-2016.12	Rear Axle Left & Right	Bus RWD M 272.979		Bushing,leaf spring	**GRM16386**
	2006.06-2016.12	Rear Axle Left & Right	Platform/Chassis RWD M 272.979		Bushing,leaf spring	**GRM16386**
	2006.06-2016.12	Rear Axle Left & Right	Van RWD M 272.979		Bushing,leaf spring	**GRM16386**
	2006.06-2016.12	Rear Axle Left & Right	Bus RWD M 272.979		Bushing,leaf spring	**GRM33429**
	2006.06-2016.12	Rear Axle Left & Right	Platform/Chassis RWD M 272.979		Bushing,leaf spring	**GRM33429**
	2006.06-2016.12	Rear Axle Left & Right	Van RWD M 272.979		Bushing,leaf spring	**GRM33429**
	2006.06-2016.12	Front	Bus RWD M 272.979		Bushing,leaf spring	**GRM11567**
	2006.06-2016.12	Front	Platform/Chassis RWD M 272.979		Bushing,leaf spring	**GRM11567**
	2006.06-2016.12	Front	Van RWD M 272.979		Bushing,leaf spring	**GRM11567**
Sprinter 408D						
2.1 (60 kw)	2000.04-2006.05	Front Axle	Platform/Chassis RWD OM 611.987		Protection Boot	**GRM40578**
	2000.04-2006.05	Front Axle	Van RWD OM 611.987		Protection Boot	**GRM40578**
	2000.04-2006.05	Front Axle	Bus RWD OM 611.987		Protection Boot	**GRM40578**
	2000.04-2006.05	Rear Axle Left & Right	Bus RWD OM 611.987		Bushing,leaf spring	**GRM16386**
	2000.04-2006.05	Front	Platform/Chassis RWD OM 611.987		Bushing,leaf spring	**GRM11567**
	2000.04-2006.05	Front	Van RWD OM 611.987		Bushing,leaf spring	**GRM11567**
	2000.04-2006.05	Rear	Platform/Chassis RWD OM 611.987		Bushing,leaf spring	**GRM30235**
	2000.04-2006.05	Rear	Van RWD OM 611.987		Bushing,leaf spring	**GRM30235**
2.3 (58 kw)	1996.02-2006.05	Front Axle	Van RWD OM 601.943		Protection Boot	**GRM40578**
	1996.02-2006.05	Front Axle	Platform/Chassis RWD OM 601.943		Protection Boot	**GRM40578**
	1996.02-2006.05	Front	Van RWD OM 601.943		Bushing,leaf spring	**GRM11567**
	1996.02-2006.05	Front	Platform/Chassis RWD OM 601.943		Bushing,leaf spring	**GRM11567**
	1996.02-2006.05	Rear	Van RWD OM 601.943		Bushing,leaf spring	**GRM30235**
	1996.02-2006.05	Rear	Platform/Chassis RWD OM 601.943		Bushing,leaf spring	**GRM30235**
Sprinter 410D						
2.9 (75 kw)	1996.02-2006.05	Front Axle	Van RWD OM 602.980		Protection Boot	**GRM40578**
	1996.02-2006.05	Front Axle	Platform/Chassis RWD OM 602.980		Protection Boot	**GRM40578**
	1996.02-2006.05	Front	Van RWD OM 602.980		Bushing,leaf spring	**GRM11567**
	1996.02-2006.05	Front	Platform/Chassis RWD OM 602.980		Bushing,leaf spring	**GRM11567**
	1996.02-2006.05	Rear	Van RWD OM 602.980		Bushing,leaf spring	**GRM30235**
	1996.02-2006.05	Rear	Platform/Chassis RWD OM 602.980		Bushing,leaf spring	**GRM30235**
	1997.05-2006.05	Front Axle	Platform/Chassis 4WD OM 602.980		Protection Boot	**GRM40578**
	1997.05-2006.05	Front Axle	Van 4WD OM 602.980		Protection Boot	**GRM40578**
	1997.05-2006.05	Front	Platform/Chassis 4WD OM 602.980		Bushing,leaf spring	**GRM11567**
	1997.05-2006.05	Front	Van 4WD OM 602.980		Bushing,leaf spring	**GRM11567**
	1997.05-2006.05	Rear	Platform/Chassis 4WD OM 602.980		Bushing,leaf spring	**GRM30235**
	1997.05-2006.05	Rear	Van 4WD OM 602.980		Bushing,leaf spring	**GRM30235**

	YEAR	FITTING POSITION	BODY STYLE & DRIVE TYPE & ENGINE	REMARKS	PRODUCT	G-AP Ref.
MERCEDES-BENZ						
Sprinter 411D						
2.1 (80 kw)	2000.04-2006.05	Front Axle	Van 4WD OM 611.981		Protection Boot	**GRM40578**
	2000.04-2006.05	Front Axle	Van RWD OM 611.981		Protection Boot	**GRM40578**
	2000.04-2006.05	Front Axle	Platform/Chassis 4WD OM 611.981		Protection Boot	**GRM40578**
	2000.04-2006.05	Front Axle	Platform/Chassis RWD OM 611.981		Protection Boot	**GRM40578**
	2000.04-2006.05	Front Axle	Bus RWD OM 611.981		Protection Boot	**GRM40578**
	2000.04-2006.05	Rear Axle Left & Right	Bus RWD OM 611.981		Bushing,leaf spring	**GRM16386**
	2000.04-2006.05	Front	Van 4WD OM 611.981		Bushing,leaf spring	**GRM11567**
	2000.04-2006.05	Front	Van RWD OM 611.981		Bushing,leaf spring	**GRM11567**
	2000.04-2006.05	Front	Platform/Chassis 4WD OM 611.981		Bushing,leaf spring	**GRM11567**
	2000.04-2006.05	Front	Platform/Chassis RWD OM 611.981		Bushing,leaf spring	**GRM11567**
	2000.04-2006.05	Rear	Van 4WD OM 611.981		Bushing,leaf spring	**GRM30235**
	2000.04-2006.05	Rear	Van RWD OM 611.981		Bushing,leaf spring	**GRM30235**
	2000.04-2006.05	Rear	Platform/Chassis 4WD OM 611.981		Bushing,leaf spring	**GRM30235**
	2000.04-2006.05	Rear	Platform/Chassis RWD OM 611.981		Bushing,leaf spring	**GRM30235**
2.2 (80 kw)	2009.06-2018.12	Front Axle	Platform/Chassis RWD OM 646.985		Protection Boot	**GRM40278**
	2009.06-2018.12	Front Axle	Van RWD OM 646.985		Protection Boot	**GRM40278**
	2009.06-2018.12	Rear Axle Left & Right	Platform/Chassis RWD OM 646.985		Bushing,leaf spring	**GRM16386**
	2009.06-2018.12	Rear Axle Left & Right	Van RWD OM 646.985		Bushing,leaf spring	**GRM16386**
2.2 (84 kw)	2016.04-2018.12	Front Axle	Platform/Chassis RWD OM 651.955;OM 651.956	Engine Code:OM 651.955	Protection Boot	**GRM40278**
	2016.04-2018.12	Front Axle	Van RWD OM 651.955;OM 651.956	Engine Code:OM 651.955	Protection Boot	**GRM40278**
	2018.02-2021.12	Rear Axle Left & Right	Van FWD OM 651.950;OM 651.958		Bushing,leaf spring	**GRM33429**
Sprinter 412D						
2.9 (85 kw)	1996.02-2006.05	Front Axle	Van RWD OM 602.980		Protection Boot	**GRM40578**
	1996.02-2006.05	Front Axle	Platform/Chassis RWD OM 602.980		Protection Boot	**GRM40578**
	1996.02-2006.05	Front	Van RWD OM 602.980		Bushing,leaf spring	**GRM11567**
	1996.02-2006.05	Front	Platform/Chassis RWD OM 602.980		Bushing,leaf spring	**GRM11567**
	1996.02-2006.05	Rear	Van RWD OM 602.980		Bushing,leaf spring	**GRM30235**
	1996.02-2006.05	Rear	Platform/Chassis RWD OM 602.980		Bushing,leaf spring	**GRM30235**
	1997.05-2006.05	Front Axle	Platform/Chassis 4WD OM 602.980		Protection Boot	**GRM40578**
	1997.05-2006.05	Front Axle	Van 4WD OM 602.980		Protection Boot	**GRM40578**
	1997.05-2006.05	Front	Platform/Chassis 4WD OM 602.980		Bushing,leaf spring	**GRM11567**
	1997.05-2006.05	Front	Van 4WD OM 602.980		Bushing,leaf spring	**GRM11567**
	1997.05-2006.05	Rear	Platform/Chassis 4WD OM 602.980		Bushing,leaf spring	**GRM30235**
	1997.05-2006.05	Rear	Van 4WD OM 602.980		Bushing,leaf spring	**GRM30235**
2.9 (90 kw)	1996.02-2006.05	Front Axle	Platform/Chassis RWD OM 602.980 (02.96-.)		Protection Boot	**GRM40578**
	1996.02-2006.05	Front Axle	Van RWD OM 602.980 (02.96-.)		Protection Boot	**GRM40578**
	1996.02-2006.05	Front	Platform/Chassis RWD OM 602.980 (02.96-.)		Bushing,leaf spring	**GRM11567**
	1996.02-2006.05	Front	Van RWD OM 602.980 (02.96-.)		Bushing,leaf spring	**GRM11567**
	1996.02-2006.05	Rear	Platform/Chassis RWD OM 602.980 (02.96-.)		Bushing,leaf spring	**GRM30235**
	1996.02-2006.05	Rear	Van RWD OM 602.980 (02.96-.)		Bushing,leaf spring	**GRM30235**
	1997.05-2006.05	Front Axle	Platform/Chassis 4WD OM 602.980 (05.97-.)		Protection Boot	**GRM40578**
	1997.05-2006.05	Front Axle	Van 4WD OM 602.980 (05.97-.)		Protection Boot	**GRM40578**
	1997.05-2006.05	Front	Platform/Chassis 4WD OM 602.980 (05.97-.)		Bushing,leaf spring	**GRM11567**
	1997.05-2006.05	Front	Van 4WD OM 602.980 (05.97-.)		Bushing,leaf spring	**GRM11567**
	1997.05-2006.05	Rear	Platform/Chassis 4WD OM 602.980 (05.97-.)		Bushing,leaf spring	**GRM30235**
	1997.05-2006.05	Rear	Van 4WD OM 602.980 (05.97-.)		Bushing,leaf spring	**GRM30235**
Sprinter 413D						
2.1 (95 kw)	2000.04-2006.05	Front Axle	Van 4WD OM 611.981		Protection Boot	**GRM40578**
	2000.04-2006.05	Front Axle	Van RWD OM 611.981		Protection Boot	**GRM40578**
	2000.04-2006.05	Front Axle	Platform/Chassis 4WD OM 611.981		Protection Boot	**GRM40578**
	2000.04-2006.05	Front Axle	Platform/Chassis RWD OM 611.981		Protection Boot	**GRM40578**
	2000.04-2006.05	Front Axle	Bus RWD OM 611.981		Protection Boot	**GRM40578**
	2000.04-2006.05	Rear Axle Left & Right	Bus RWD OM 611.981		Bushing,leaf spring	**GRM16386**
	2000.04-2006.05	Front	Van 4WD OM 611.981		Bushing,leaf spring	**GRM11567**
	2000.04-2006.05	Front	Van RWD OM 611.981		Bushing,leaf spring	**GRM11567**
	2000.04-2006.05	Front	Platform/Chassis 4WD OM 611.981		Bushing,leaf spring	**GRM11567**
	2000.04-2006.05	Front	Platform/Chassis RWD OM 611.981		Bushing,leaf spring	**GRM11567**
	2000.04-2006.05	Rear	Van 4WD OM 611.981		Bushing,leaf spring	**GRM30235**
	2000.04-2006.05	Rear	Van RWD OM 611.981		Bushing,leaf spring	**GRM30235**
	2000.04-2006.05	Rear	Platform/Chassis 4WD OM 611.981		Bushing,leaf spring	**GRM30235**
	2000.04-2006.05	Rear	Platform/Chassis RWD OM 611.981		Bushing,leaf spring	**GRM30235**
2.2 (95 kw)	2006.06-2016.12	Front Axle	Platform/Chassis RWD OM 651.957;OM 651.955;OM 651.956	Engine Code:OM 651.956	Protection Boot	**GRM40278**
	2006.06-2016.12	Front Axle	Van RWD OM 651.957;OM 651.955;OM 651.956	Engine Code:OM 651.956	Protection Boot	**GRM40278**
	2006.06-2016.12	Rear Axle Left & Right	Van RWD OM 651.957;OM 651.955;OM 651.956		Bushing,leaf spring	**GRM16386**

	YEAR	FITTING POSITION	BODY STYLE & DRIVE TYPE & ENGINE	REMARKS	PRODUCT	G-AP Ref.
MERCEDES-BENZ						
Sprinter 414						
2.3 (105 kw)	1995.02-2006.05	Front Axle	Platform/Chassis RWD M 111.979, M 111.984		Protection Boot	**GRM40578**
	1995.02-2006.05	Rear Axle Left & Right	Platform/Chassis RWD M 111.979, M 111.984		Bushing,leaf spring	**GRM16386**
	1995.02-2006.05	Front	Platform/Chassis RWD M 111.979, M 111.984		Bushing,leaf spring	**GRM11567**
	1995.02-2006.05	Rear	Platform/Chassis RWD M 111.979, M 111.984		Bushing,leaf spring	**GRM30235**
	1996.02-2006.05	Front Axle	Van RWD M 111.979, M 111.984		Protection Boot	**GRM40578**
	1996.02-2006.05	Front Axle	Bus RWD M 111.979, M 111.984		Protection Boot	**GRM40578**
	1996.02-2006.05	Rear Axle Left & Right	Van RWD M 111.979, M 111.984		Bushing,leaf spring	**GRM16386**
	1996.02-2006.05	Rear Axle Left & Right	Bus RWD M 111.979, M 111.984		Bushing,leaf spring	**GRM16386**
	1996.02-2006.05	Front	Van RWD M 111.979, M 111.984		Bushing,leaf spring	**GRM11567**
	1996.02-2006.05	Rear	Van RWD M 111.979, M 111.984		Bushing,leaf spring	**GRM30235**
	1997.05-2006.05	Front Axle	Platform/Chassis 4WD M 111.979, M 111.984		Protection Boot	**GRM40578**
	1997.05-2006.05	Front Axle	Van 4WD M 111.979, M 111.984		Protection Boot	**GRM40578**
	1997.05-2006.05	Rear Axle Left & Right	Platform/Chassis 4WD M 111.979, M 111.984		Bushing,leaf spring	**GRM16386**
	1997.05-2006.05	Rear Axle Left & Right	Van 4WD M 111.979, M 111.984		Bushing,leaf spring	**GRM16386**
	1997.05-2006.05	Front	Platform/Chassis 4WD M 111.979, M 111.984		Bushing,leaf spring	**GRM11567**
	1997.05-2006.05	Front	Van 4WD M 111.979, M 111.984		Bushing,leaf spring	**GRM11567**
	1997.05-2006.05	Rear	Platform/Chassis 4WD M 111.979, M 111.984		Bushing,leaf spring	**GRM30235**
	1997.05-2006.05	Rear	Van 4WD M 111.979, M 111.984		Bushing,leaf spring	**GRM30235**
Sprinter 414D						
2.2 (105 kw)	2016.05-2018.12	Front Axle	Van 4WD OM 651.955;OM 651.956	Engine Code:OM 651.955	Protection Boot	**GRM40278**
	2016.05-2018.12	Front Axle	Van RWD OM 651.955;OM 651.956	Engine Code:OM 651.955	Protection Boot	**GRM40278**
	2016.05-2018.12	Front Axle	Platform/Chassis RWD OM 651.955;OM 651.956	Engine Code:OM 651.955	Protection Boot	**GRM40278**
	2016.05-2018.12	Rear Axle Left & Right	Van 4WD OM 651.955;OM 651.956		Bushing,leaf spring	**GRM16386**
	2016.05-2018.12	Rear Axle Left & Right	Van RWD OM 651.955;OM 651.956		Bushing,leaf spring	**GRM16386**
	2018.02-2021.12	Rear Axle Left & Right	Platform/Chassis RWD OM 651.958		Bushing,leaf spring	**GRM33429**
	2018.02-2021.12	Rear Axle Left & Right	Van RWD OM 651.958		Bushing,leaf spring	**GRM33429**
	2018.02-2021.12	Rear Axle Left & Right	Van FWD OM 651.958		Bushing,leaf spring	**GRM33429**
	2018.02-2021.12	Front	Platform/Chassis RWD OM 651.958		Bushing,leaf spring	**GRM11567**
	2018.02-2021.12	Front	Van RWD OM 651.958		Bushing,leaf spring	**GRM11567**
2.9 (90 kw)	1997.05-2006.05	Front	Van 4WD OM 602.980		Bushing,leaf spring	**GRM11567**
	1997.05-2006.05	Rear	Van 4WD OM 602.980		Bushing,leaf spring	**GRM30235**
Sprinter 415						
2.2 (110 kw)	2011.06-	Front Axle	Van RWD OM 651.955, OM 651.956, OM 651.957	Engine Code:OM 651.957	Protection Boot	**GRM40278**
Sprinter 415D						
2.2 (110 kw)	2006.06-2009.12	Front Axle	Platform/Chassis RWD OM 646.990;OM 646.986;OM 646.989		Protection Boot	**GRM40278**
	2006.06-2009.12	Rear Axle Left & Right	Platform/Chassis RWD OM 646.990;OM 646.986;OM 646.989		Bushing,leaf spring	**GRM16386**
	2006.06-2009.12	Front	Platform/Chassis RWD OM 646.990;OM 646.986;OM 646.989		Bushing,leaf spring	**GRM11567**
	2006.06-2009.12	Rear	Platform/Chassis RWD OM 646.990;OM 646.986;OM 646.989		Bushing,leaf spring	**GRM30235**
	2009.06-2009.12	Front Axle	Van RWD OM 646.990;OM 646.986;OM 646.989		Protection Boot	**GRM40278**
	2009.06-2009.12	Rear Axle Left & Right	Van RWD OM 646.990;OM 646.986;OM 646.989		Bushing,leaf spring	**GRM16386**
	2012.01-2020.09	Front Axle	Platform/Chassis RWD OM 651.955, OM 651.956, OM 651.957	Engine Code:OM 651.957	Protection Boot	**GRM40278**
Sprinter 416D						
2.2 (120 kw)	2009.03-2018.12	Front Axle	Platform/Chassis RWD OM 651.957;OM 651.955;OM 651.956	Engine Code:OM 651.956,OM 651.957	Protection Boot	**GRM40278**
	2009.03-2018.12	Front Axle	Van RWD OM 651.957;OM 651.955;OM 651.956	Engine Code:OM 651.955,OM 651.957	Protection Boot	**GRM40278**
	2009.03-2018.12	Rear Axle Left & Right	Platform/Chassis RWD OM 651.957;OM 651.955;OM 651.956		Bushing,leaf spring	**GRM16386**
	2009.03-2018.12	Rear Axle Left & Right	Van RWD OM 651.957;OM 651.955;OM 651.956		Bushing,leaf spring	**GRM16386**
	2009.03-2018.12	Rear Axle Left & Right	Van RWD OM 651.957;OM 651.955;OM 651.956		Bushing,leaf spring	**GRM33429**
	2009.03-2018.12	Front	Platform/Chassis RWD OM 651.957;OM 651.955;OM 651.956		Bushing,leaf spring	**GRM11567**
	2009.03-2018.12	Front	Van RWD OM 651.957;OM 651.955;OM 651.956		Bushing,leaf spring	**GRM11567**
	2009.03-2018.12	Rear	Platform/Chassis RWD OM 651.957;OM 651.955;OM 651.956		Bushing,leaf spring	**GRM30235**
	2009.03-2018.12	Rear	Van RWD OM 651.957;OM 651.955;OM 651.956		Bushing,leaf spring	**GRM30235**
	2013.11-2018.12	Front Axle	Van 4WD OM 651.957;OM 651.955;OM 651.956	Engine Code:OM 651.955,OM 651.957	Protection Boot	**GRM40278**
2.7 (115 kw)	2000.04-2006.05	Front Axle	Van 4WD OM 612.981, OM 647.981		Protection Boot	**GRM40578**
	2000.04-2006.05	Front Axle	Van RWD OM 612.981, OM 647.981		Protection Boot	**GRM40578**
	2000.04-2006.05	Front Axle	Platform/Chassis 4WD OM 612.981, OM 647.981		Protection Boot	**GRM40578**
	2000.04-2006.05	Front Axle	Platform/Chassis RWD OM 612.981, OM 647.981		Protection Boot	**GRM40578**
	2000.04-2006.05	Front Axle	Bus RWD OM 612.981		Protection Boot	**GRM40578**
	2000.04-2006.05	Rear Axle Left & Right	Bus RWD OM 612.981		Bushing,leaf spring	**GRM16386**
	2000.04-2006.05	Rear	Van 4WD OM 612.981, OM 647.981		Bushing,leaf spring	**GRM30235**
	2000.04-2006.05	Rear	Van RWD OM 612.981, OM 647.981		Bushing,leaf spring	**GRM30235**
	2000.04-2006.05	Rear	Platform/Chassis 4WD OM 612.981, OM 647.981		Bushing,leaf spring	**GRM30235**
	2000.04-2006.05	Rear	Platform/Chassis RWD OM 612.981, OM 647.981		Bushing,leaf spring	**GRM30235**

	YEAR	FITTING POSITION	BODY STYLE & DRIVE TYPE & ENGINE	REMARKS	PRODUCT	G-AP Ref.
MERCEDES-BENZ						
Sprinter 418D						
3.0 (135 kw)	2006.06-2009.12	Front Axle	Platform/Chassis RWD OM 642.992;OM 642.993;OM 642.896;OM 642.986	Engine Code:OM 642.992,OM 642.896,OM 642.993	Protection Boot	GRM40278
	2006.06-2009.12	Rear Axle Left & Right	Platform/Chassis RWD OM 642.992;OM 642.993;OM 642.896;OM 642.986		Bushing,leaf spring	GRM16386
	2006.06-2009.12	Front	Platform/Chassis RWD OM 642.992;OM 642.993;OM 642.896;OM 642.986		Bushing,leaf spring	GRM11567
	2006.06-2009.12	Rear	Platform/Chassis RWD OM 642.992;OM 642.993;OM 642.896;OM 642.986		Bushing,leaf spring	GRM30235
	2009.06-2016.05	Front Axle	Van RWD OM 642.992;OM 642.896;OM 642.986	Engine Code:OM 642.896	Protection Boot	GRM40278
	2009.06-2016.05	Rear Axle Left & Right	Van RWD OM 642.992;OM 642.896;OM 642.986		Bushing,leaf spring	GRM16386
Sprinter 419D						
3.0 (140 kw)	2009.03-2018.12	Front Axle	Van RWD OM 642.992;OM 642.896	Engine Code:OM 642.992,OM 642.898,OM 642.896	Protection Boot	GRM40278
	2009.03-2018.12	Front Axle	Platform/Chassis RWD OM 642.992;OM 642.896;OM 642.898;OM 642.986	Engine Code:OM 642.898,OM 642.992	Protection Boot	GRM40278
	2009.03-2018.12	Rear Axle Left & Right	Van RWD OM 642.992;OM 642.896		Bushing,leaf spring	GRM16386
	2009.03-2018.12	Rear Axle Left & Right	Platform/Chassis RWD OM 642.992;OM 642.896;OM 642.898;OM 642.986		Bushing,leaf spring	GRM16386
	2018.02-2021.12	Rear Axle Left & Right	Platform/Chassis RWD OM 642.899		Bushing,leaf spring	GRM33429
	2018.02-2021.12	Rear Axle Left & Right	Van RWD OM 642.899		Bushing,leaf spring	GRM33429
	2018.02-2021.12	Front	Platform/Chassis RWD OM 642.899		Bushing,leaf spring	GRM11567
	2018.02-2021.12	Front	Van RWD OM 642.899		Bushing,leaf spring	GRM11567
Sprinter 424						
3.5 (190 kw)	2006.06-2016.12	Front Axle	Platform/Chassis RWD M 272.979		Protection Boot	GRM40278
	2006.06-2016.12	Front Axle	Van RWD M 272.979		Protection Boot	GRM40278
	2006.06-2016.12	Rear Axle Left & Right	Platform/Chassis RWD M 272.979		Bushing,leaf spring	GRM16386
	2006.06-2016.12	Rear Axle Left & Right	Van RWD M 272.979		Bushing,leaf spring	GRM16386
	2006.06-2016.12	Front	Platform/Chassis RWD M 272.979		Bushing,leaf spring	GRM11567
	2006.06-2016.12	Front	Van RWD M 272.979		Bushing,leaf spring	GRM11567
	2006.06-2016.12	Rear	Platform/Chassis RWD M 272.979		Bushing,leaf spring	GRM30235
	2006.06-2016.12	Rear	Van RWD M 272.979		Bushing,leaf spring	GRM30235
Sprinter 509D						
2.2 (65 kw)	2006.06-2009.12	Front Axle	Platform/Chassis RWD OM 646.984		Protection Boot	GRM40278
	2006.06-2009.12	Front Axle	Van RWD OM 646.984		Protection Boot	GRM40278
	2006.06-2009.12	Rear Axle Left & Right	Platform/Chassis RWD OM 646.984		Bushing,leaf spring	GRM16386
	2006.06-2009.12	Rear Axle Left & Right	Van RWD OM 646.984		Bushing,leaf spring	GRM16386
	2006.06-2009.12	Front	Platform/Chassis RWD OM 646.984		Bushing,leaf spring	GRM11567
	2006.06-2009.12	Front	Van RWD OM 646.984		Bushing,leaf spring	GRM11567
	2006.06-2009.12	Rear	Platform/Chassis RWD OM 646.984		Bushing,leaf spring	GRM30235
	2006.06-2009.12	Rear	Van RWD OM 646.984		Bushing,leaf spring	GRM30235
Sprinter 510D						
2.2 (70 kw)	2009.03-2016.12	Front Axle	Van RWD OM 651.955;OM 651.956	Engine Code:OM 651.955	Protection Boot	GRM40278
	2009.03-2016.12	Front Axle	Platform/Chassis RWD OM 651.955;OM 651.956	Engine Code:OM 651.955	Protection Boot	GRM40278
	2009.03-2016.12	Rear Axle Left & Right	Van RWD OM 651.955;OM 651.956		Bushing,leaf spring	GRM16386
	2009.03-2016.12	Rear Axle Left & Right	Platform/Chassis RWD OM 651.955;OM 651.956		Bushing,leaf spring	GRM16386
	2009.03-2016.12	Front	Van RWD OM 651.955;OM 651.956		Bushing,leaf spring	GRM11567
	2009.03-2016.12	Front	Platform/Chassis RWD OM 651.955;OM 651.956		Bushing,leaf spring	GRM11567
	2009.03-2016.12	Rear	Van RWD OM 651.955;OM 651.956		Bushing,leaf spring	GRM30235
	2009.03-2016.12	Rear	Platform/Chassis RWD OM 651.955;OM 651.956		Bushing,leaf spring	GRM30235
Sprinter 511D						
2.2 (80 kw)	2006.06-2009.12	Front Axle	Platform/Chassis RWD OM 646.985		Protection Boot	GRM40278
	2006.06-2009.12	Front Axle	Van RWD OM 646.985		Protection Boot	GRM40278
	2006.06-2009.12	Front Axle	Platform/Chassis 4WD OM 646.985		Protection Boot	GRM40278
	2006.06-2009.12	Front Axle	Van 4WD OM 646.985		Protection Boot	GRM40278
	2006.06-2009.12	Rear Axle Left & Right	Platform/Chassis RWD OM 646.985		Bushing,leaf spring	GRM16386
	2006.06-2009.12	Rear Axle Left & Right	Van RWD OM 646.985		Bushing,leaf spring	GRM16386
	2006.06-2009.12	Rear Axle Left & Right	Platform/Chassis 4WD OM 646.985		Bushing,leaf spring	GRM16386
	2006.06-2009.12	Rear Axle Left & Right	Van 4WD OM 646.985		Bushing,leaf spring	GRM16386
	2006.06-2009.12	Front	Platform/Chassis RWD OM 646.985		Bushing,leaf spring	GRM11567
	2006.06-2009.12	Front	Van RWD OM 646.985		Bushing,leaf spring	GRM11567
	2006.06-2009.12	Front	Platform/Chassis 4WD OM 646.985		Bushing,leaf spring	GRM11567
	2006.06-2009.12	Front	Van 4WD OM 646.985		Bushing,leaf spring	GRM11567
	2006.06-2009.12	Rear	Platform/Chassis RWD OM 646.985		Bushing,leaf spring	GRM30235
	2006.06-2009.12	Rear	Van RWD OM 646.985		Bushing,leaf spring	GRM30235
	2006.06-2009.12	Rear	Platform/Chassis 4WD OM 646.985		Bushing,leaf spring	GRM30235
	2006.06-2009.12	Rear	Van 4WD OM 646.985		Bushing,leaf spring	GRM30235
2.2 (84 kw)	2016.05-2018.12	Front Axle	Van RWD OM 651.955;OM 651.956	Engine Code:OM 651.955	Protection Boot	GRM40278
	2016.05-2018.12	Front Axle	Platform/Chassis RWD OM 651.955;OM 651.956	Engine Code:OM 651.955	Protection Boot	GRM40278
	2016.05-2018.12	Rear Axle Left & Right	Van RWD OM 651.955;OM 651.956		Bushing,leaf spring	GRM16386
	2016.05-2018.12	Rear Axle Left & Right	Platform/Chassis RWD OM 651.955;OM 651.956		Bushing,leaf spring	GRM16386
	2018.02-2021.12	Front	Van RWD OM 651.958		Bushing,leaf spring	GRM11567

	YEAR	FITTING POSITION	BODY STYLE & DRIVE TYPE & ENGINE	REMARKS	PRODUCT	G-AP Ref.
MERCEDES-BENZ						
Sprinter 511D						
2.2 (84 kw)	2018.02-2021.12	Front	Platform/Chassis RWD OM 651.958		Bushing,leaf spring	**GRM11567**
	2018.02-2021.12	Rear	Van RWD OM 651.958		Bushing,leaf spring	**GRM30235**
	2018.02-2021.12	Rear	Platform/Chassis RWD OM 651.958		Bushing,leaf spring	**GRM30235**
Sprinter 513D						
2.2 (95 kw)	2006.06-2016.12	Front Axle	Van RWD OM 651.957;OM 651.955;OM 651.956	Engine Code:OM 651.956	Protection Boot	**GRM40278**
	2006.06-2016.12	Front Axle	Platform/Chassis RWD OM 651.957;OM 651.955;OM 651.956	Engine Code:OM 651.956	Protection Boot	**GRM40278**
	2006.06-2016.12	Rear Axle Left & Right	Van RWD OM 651.957;OM 651.955;OM 651.956		Bushing,leaf spring	**GRM16386**
	2006.06-2016.12	Rear Axle Left & Right	Platform/Chassis RWD OM 651.957;OM 651.955;OM 651.956		Bushing,leaf spring	**GRM16386**
	2009.03-2016.05	Front Axle	Van RWD OM 646.986		Protection Boot	**GRM40278**
	2009.03-2016.05	Front Axle	Platform/Chassis RWD OM 646.986		Protection Boot	**GRM40278**
	2009.03-2016.05	Rear Axle Left & Right	Van RWD OM 646.986		Bushing,leaf spring	**GRM16386**
	2009.03-2016.05	Rear Axle Left & Right	Platform/Chassis RWD OM 646.986		Bushing,leaf spring	**GRM16386**
	2009.03-2016.12	Front Axle	Van 4WD OM 651.957;OM 651.955;OM 651.956	Engine Code:OM 651.956	Protection Boot	**GRM40278**
	2009.03-2016.12	Rear Axle Left & Right	Van 4WD OM 651.957;OM 651.955;OM 651.956		Bushing,leaf spring	**GRM16386**
	2011.05-2016.12	Front Axle	Platform/Chassis 4WD OM 651.957;OM 651.955;OM 651.956	Engine Code:OM 651.956	Protection Boot	**GRM40278**
	2011.05-2016.12	Rear Axle Left & Right	Platform/Chassis 4WD OM 651.957;OM 651.955;OM 651.956		Bushing,leaf spring	**GRM16386**
Sprinter 514D						
2.2 (105 kw)	2016.05-2018.12	Front Axle	Van 4WD OM 651.955;OM 651.956	Engine Code:OM 651.955	Protection Boot	**GRM40278**
	2016.05-2018.12	Front Axle	Van RWD OM 651.955;OM 651.956	Engine Code:OM 651.955	Protection Boot	**GRM40278**
	2016.05-2018.12	Front Axle	Platform/Chassis 4WD OM 651.955;OM 651.956	Engine Code:OM 651.955	Protection Boot	**GRM40278**
	2016.05-2018.12	Front Axle	Platform/Chassis RWD OM 651.955;OM 651.956	Engine Code:OM 651.955	Protection Boot	**GRM40278**
	2016.05-2018.12	Rear Axle Left & Right	Van 4WD OM 651.955;OM 651.956		Bushing,leaf spring	**GRM16386**
	2016.05-2018.12	Rear Axle Left & Right	Van RWD OM 651.955;OM 651.956		Bushing,leaf spring	**GRM16386**
	2016.05-2018.12	Rear Axle Left & Right	Platform/Chassis 4WD OM 651.955;OM 651.956		Bushing,leaf spring	**GRM16386**
	2016.05-2018.12	Rear Axle Left & Right	Platform/Chassis RWD OM 651.955;OM 651.956		Bushing,leaf spring	**GRM16386**
	2018.02-2021.12	Front	Van RWD OM 651.958		Bushing,leaf spring	**GRM11567**
	2018.02-2021.12	Front	Platform/Chassis RWD OM 651.958		Bushing,leaf spring	**GRM11567**
	2018.02-2021.12	Rear	Van RWD OM 651.958		Bushing,leaf spring	**GRM30235**
	2018.02-2021.12	Rear	Platform/Chassis RWD OM 651.958		Bushing,leaf spring	**GRM30235**
Sprinter 515						
2.2 (110 kw)	2011.06-	Front Axle	Van RWD OM 651.955	Engine Code:OM 651.955	Protection Boot	**GRM40278**
Sprinter 515D						
2.2 (110 kw)	2006.06-2009.12	Front Axle	Van RWD OM 646.990;OM 646.986;OM 646.989		Protection Boot	**GRM40278**
	2006.06-2009.12	Front Axle	Van 4WD OM 646.990;OM 646.986;OM 646.989		Protection Boot	**GRM40278**
	2006.06-2009.12	Front Axle	Platform/Chassis 4WD OM 646.990;OM 646.986;OM 646.989		Protection Boot	**GRM40278**
	2006.06-2009.12	Rear Axle Left & Right	Van RWD OM 646.990;OM 646.986;OM 646.989		Bushing,leaf spring	**GRM16386**
	2006.06-2009.12	Rear Axle Left & Right	Van 4WD OM 646.990;OM 646.986;OM 646.989		Bushing,leaf spring	**GRM16386**
	2006.06-2009.12	Rear Axle Left & Right	Platform/Chassis 4WD OM 646.990;OM 646.986;OM 646.989		Bushing,leaf spring	**GRM16386**
	2006.06-2009.12	Front	Van RWD OM 646.990;OM 646.986;OM 646.989		Bushing,leaf spring	**GRM11567**
	2006.06-2009.12	Front	Van 4WD OM 646.990;OM 646.986;OM 646.989		Bushing,leaf spring	**GRM11567**
	2006.06-2009.12	Front	Platform/Chassis 4WD OM 646.990;OM 646.986;OM 646.989		Bushing,leaf spring	**GRM11567**
	2006.06-2009.12	Rear	Van RWD OM 646.990;OM 646.986;OM 646.989		Bushing,leaf spring	**GRM30235**
	2006.06-2009.12	Rear	Van 4WD OM 646.990;OM 646.986;OM 646.989		Bushing,leaf spring	**GRM30235**
	2006.06-2009.12	Rear	Platform/Chassis 4WD OM 646.990;OM 646.986;OM 646.989		Bushing,leaf spring	**GRM30235**
	2006.06-2019.12	Front Axle	Platform/Chassis RWD OM 646.990;OM 646.986;OM 646.989		Protection Boot	**GRM40278**
	2006.06-2019.12	Rear Axle Left & Right	Platform/Chassis RWD OM 646.990;OM 646.986;OM 646.989		Bushing,leaf spring	**GRM16386**
	2006.06-2019.12	Front	Platform/Chassis RWD OM 646.990;OM 646.986;OM 646.989		Bushing,leaf spring	**GRM11567**
	2006.06-2019.12	Rear	Platform/Chassis RWD OM 646.990;OM 646.986;OM 646.989		Bushing,leaf spring	**GRM30235**
	2011.06-2020.09	Front Axle	Platform/Chassis RWD OM 651.955, OM 651.956, OM 651.957	Engine Code:OM 651.957	Protection Boot	**GRM40278**
Sprinter 516						
1.8 (115 kw)	2008.09-2018.12	Front Axle	Platform/Chassis RWD M 271.951		Protection Boot	**GRM40278**
	2008.09-2018.12	Rear Axle Left & Right	Platform/Chassis RWD M 271.951		Bushing,leaf spring	**GRM16386**
	2008.09-2018.12	Front	Platform/Chassis RWD M 271.951		Bushing,leaf spring	**GRM11567**
	2008.09-2018.12	Rear	Platform/Chassis RWD M 271.951		Bushing,leaf spring	**GRM30235**
Sprinter 516 NGT						
1.8 (115 kw)	2008.09-2018.12	Front Axle	Platform/Chassis RWD M 271.951		Protection Boot	**GRM40278**
	2008.09-2018.12	Rear Axle Left & Right	Platform/Chassis RWD M 271.951		Bushing,leaf spring	**GRM16386**
Sprinter 516D						
2.2 (120 kw)	2009.03-2018.12	Front Axle	Van RWD OM 651.957;OM 651.955;OM 651.956	Engine Code:OM 651.955,OM 651.957	Protection Boot	**GRM40278**
	2009.03-2018.12	Front Axle	Platform/Chassis RWD OM 651.957;OM 651.955;OM 651.956	Engine Code:OM 651.956,OM 651.957	Protection Boot	**GRM40278**
	2009.03-2018.12	Front Axle	Platform/Chassis 4WD OM 651.957;OM 651.955;OM 651.956	Engine Code:OM 651.957	Protection Boot	**GRM40278**
	2009.03-2018.12	Front Axle	Van 4WD OM 651.957;OM 651.955;OM 651.956	Engine Code:OM 651.957	Protection Boot	**GRM40278**
	2009.03-2018.12	Rear Axle Left & Right	Van RWD OM 651.957;OM 651.955;OM 651.956		Bushing,leaf spring	**GRM16386**
	2009.03-2018.12	Rear Axle Left & Right	Platform/Chassis RWD OM 651.957;OM 651.955;OM 651.956		Bushing,leaf spring	**GRM16386**

	YEAR	FITTING POSITION	BODY STYLE & DRIVE TYPE & ENGINE	REMARKS	PRODUCT	G-AP Ref.
MERCEDES-BENZ						
Sprinter 516D						
2.2 (120 kw)	2009.03-2018.12	Rear Axle Left & Right	Platform/Chassis 4WD OM 651.957;OM 651.955;OM 651.956		Bushing,leaf spring	GRM16386
	2009.03-2018.12	Rear Axle Left & Right	Van 4WD OM 651.957;OM 651.955;OM 651.956		Bushing,leaf spring	GRM16386
	2009.03-2018.12	Front	Van RWD OM 651.957;OM 651.955;OM 651.956		Bushing,leaf spring	GRM11567
	2009.03-2018.12	Front	Platform/Chassis RWD OM 651.957;OM 651.955;OM 651.956		Bushing,leaf spring	GRM11567
	2009.03-2018.12	Front	Platform/Chassis 4WD OM 651.957;OM 651.955;OM 651.956		Bushing,leaf spring	GRM11567
	2009.03-2018.12	Front	Van 4WD OM 651.957;OM 651.955;OM 651.956		Bushing,leaf spring	GRM11567
	2009.03-2018.12	Rear	Van RWD OM 651.957;OM 651.955;OM 651.956		Bushing,leaf spring	GRM30235
	2009.03-2018.12	Rear	Platform/Chassis RWD OM 651.957;OM 651.955;OM 651.956		Bushing,leaf spring	GRM30235
	2009.03-2018.12	Rear	Platform/Chassis 4WD OM 651.957;OM 651.955;OM 651.956		Bushing,leaf spring	GRM30235
	2009.03-2018.12	Rear	Van 4WD OM 651.957;OM 651.955;OM 651.956		Bushing,leaf spring	GRM30235
	2018.02-2021.12	Front	Van RWD OM 651.958		Bushing,leaf spring	GRM11567
	2018.02-2021.12	Front	Platform/Chassis RWD OM 651.958		Bushing,leaf spring	GRM11567
	2018.02-2021.12	Rear	Van RWD OM 651.958		Bushing,leaf spring	GRM30235
	2018.02-2021.12	Rear	Platform/Chassis RWD OM 651.958		Bushing,leaf spring	GRM30235
Sprinter 518D						
3.0 (135 kw)	2006.06-2009.12	Front Axle	Platform/Chassis RWD OM 642.992;OM 642.993;OM 642.896;OM 642.986	Engine Code:OM 642.992,OM 642.896,OM 642.993	Protection Boot	GRM40278
	2006.06-2009.12	Front Axle	Van RWD OM 642.992;OM 642.993;OM 642.896;OM 642.986	Engine Code:OM 642.992,OM 642.896,OM 642.993	Protection Boot	GRM40278
	2006.06-2009.12	Front Axle	Platform/Chassis 4WD OM 642.992;OM 642.993;OM 642.896;OM 642.986	Engine Code:OM 642.992,OM 642.896,OM 642.993	Protection Boot	GRM40278
	2006.06-2009.12	Rear Axle Left & Right	Platform/Chassis RWD OM 642.992;OM 642.993;OM 642.896;OM 642.986		Bushing,leaf spring	GRM16386
	2006.06-2009.12	Rear Axle Left & Right	Van RWD OM 642.992;OM 642.993;OM 642.896;OM 642.986		Bushing,leaf spring	GRM16386
	2006.06-2009.12	Rear Axle Left & Right	Platform/Chassis 4WD OM 642.992;OM 642.993;OM 642.896;OM 642.986		Bushing,leaf spring	GRM16386
	2006.06-2009.12	Front	Platform/Chassis RWD OM 642.992;OM 642.993;OM 642.896;OM 642.986		Bushing,leaf spring	GRM11567
	2006.06-2009.12	Front	Van RWD OM 642.992;OM 642.993;OM 642.896;OM 642.986		Bushing,leaf spring	GRM11567
	2006.06-2009.12	Rear	Platform/Chassis RWD OM 642.992;OM 642.993;OM 642.896;OM 642.986		Bushing,leaf spring	GRM30235
	2006.06-2009.12	Rear	Van RWD OM 642.992;OM 642.993;OM 642.896;OM 642.986		Bushing,leaf spring	GRM30235
	2006.06-2009.12	Rear	Platform/Chassis 4WD OM 642.992;OM 642.993;OM 642.896;OM 642.986		Bushing,leaf spring	GRM30235
	2006.06-2016.12	Front Axle	Van 4WD OM 642.992;OM 642.993;OM 642.896;OM 642.986		Protection Boot	GRM40278
	2006.06-2016.12	Rear Axle Left & Right	Van 4WD OM 642.992;OM 642.993;OM 642.896;OM 642.986		Bushing,leaf spring	GRM16386
	2006.06-2016.12	Rear	Van 4WD OM 642.992;OM 642.993;OM 642.896;OM 642.986		Bushing,leaf spring	GRM30235
Sprinter 519D						
3.0 (140 kw)	2009.03-2018.12	Front Axle	Van RWD OM 642.992;OM 642.896;OM 642.898;OM 642.986	Engine Code:OM 642.992,OM 642.898,OM 642.896	Protection Boot	GRM40278
	2009.03-2018.12	Front Axle	Platform/Chassis RWD OM 642.992;OM 642.896;OM 642.898;OM 642.986	Engine Code:OM 642.898,OM 642.992	Protection Boot	GRM40278
	2009.03-2018.12	Front Axle	Van 4WD OM 642.992;OM 642.896;OM 642.898;OM 642.986	Engine Code:OM 642.898,OM 642.992	Protection Boot	GRM40278
	2009.03-2018.12	Front Axle	Platform/Chassis 4WD OM 642.992;OM 642.896;OM 642.898;OM 642.986	Engine Code:OM 642.898,OM 642.992	Protection Boot	GRM40278
	2009.03-2018.12	Rear Axle Left & Right	Van RWD OM 642.992;OM 642.896;OM 642.898;OM 642.986		Bushing,leaf spring	GRM16386
	2009.03-2018.12	Rear Axle Left & Right	Platform/Chassis RWD OM 642.992;OM 642.896;OM 642.898;OM 642.986		Bushing,leaf spring	GRM16386
	2009.03-2018.12	Rear Axle Left & Right	Van 4WD OM 642.992;OM 642.896;OM 642.898;OM 642.986		Bushing,leaf spring	GRM16386
	2009.03-2018.12	Rear Axle Left & Right	Platform/Chassis 4WD OM 642.992;OM 642.896;OM 642.898;OM 642.986		Bushing,leaf spring	GRM16386
	2009.03-2018.12	Front	Platform/Chassis 4WD OM 642.992;OM 642.896;OM 642.898;OM 642.986		Bushing,leaf spring	GRM11567
	2009.03-2018.12	Rear	Platform/Chassis 4WD OM 642.992;OM 642.896;OM 642.898;OM 642.986		Bushing,leaf spring	GRM30235
	2018.02-2021.12	Front	Van RWD OM 642.899		Bushing,leaf spring	GRM11567
	2018.02-2021.12	Front	Platform/Chassis RWD OM 642.899		Bushing,leaf spring	GRM11567
	2018.02-2021.12	Rear	Van RWD OM 642.899		Bushing,leaf spring	GRM30235
	2018.02-2021.12	Rear	Platform/Chassis RWD OM 642.899		Bushing,leaf spring	GRM30235
Sprinter 524						
3.5 (190 kw)	2006.06-2016.12	Front Axle	Platform/Chassis RWD M 272.979		Protection Boot	GRM40278
	2006.06-2016.12	Front Axle	Van RWD M 272.979		Protection Boot	GRM40278
	2006.06-2016.12	Rear Axle Left & Right	Platform/Chassis RWD M 272.979		Bushing,leaf spring	GRM16386
	2006.06-2016.12	Rear Axle Left & Right	Van RWD M 272.979		Bushing,leaf spring	GRM16386
	2006.06-2016.12	Front	Platform/Chassis RWD M 272.979		Bushing,leaf spring	GRM11567
	2006.06-2016.12	Front	Van RWD M 272.979		Bushing,leaf spring	GRM11567
	2006.06-2016.12	Rear	Platform/Chassis RWD M 272.979		Bushing,leaf spring	GRM30235
	2006.06-2016.12	Rear	Van RWD M 272.979		Bushing,leaf spring	GRM30235
Sprinter 616D						
2.7 (115 kw)	2001.04-2006.05	Rear Axle Left & Right	Platform/Chassis RWD OM 612.981		Bushing,leaf spring	GRM10524
	2001.04-2006.05	Rear Axle Left & Right	Platform/Chassis RWD OM 612.981		Bushing,leaf spring	GRM16386
	2001.04-2006.05	Rear	Platform/Chassis RWD OM 612.981		Bushing,leaf spring	GRM30235
Sprinter Classic 311D						
2.2 (80 kw)	2013.09-	Rear Axle	Van RWD OM 646.701		Bushing,leaf spring	GRM11566
Sprinter Classic 313D						
2.2 (100 kw)	2017.01-	Rear Axle	Van RWD OM 646.701		Bushing,leaf spring	GRM11566
Sprinter Classic 411D						
2.2 (80 kw)	2013.09-	Rear Axle	Bus RWD OM 646.701		Bushing,leaf spring	GRM11566

	YEAR	FITTING POSITION	BODY STYLE & DRIVE TYPE & ENGINE	REMARKS	PRODUCT	G-AP Ref.
MERCEDES-BENZ						
T-Model E400						
3.0 (245 kw)	2017.01-2018.12	Front Axle	Estate 4WD M 276.823		Protection Boot	**GRM40985**
V200						
2.0 (95 kw)	1997.02-2003.07	Rear	Bus FWD M 111.948, M 111.950		Engine Mounting Bushing	**GRM50076**
2.2 (75 kw)	1999.03-2003.07	Rear	Bus FWD OM 611.980		Engine Mounting Bushing	**GRM50076**
V220						
2.2 (90 kw)	1999.03-2003.07	Rear	Bus FWD OM 611.980		Engine Mounting Bushing	**GRM50076**
V230						
2.3 (105 kw)	1996.10-2003.07	Rear	Bus FWD M 111.978, M 111.980		Engine Mounting Bushing	**GRM50076**
Viano						
2.2 (80 kw)	2003.09-	Front	Bus RWD OM 646.982		Bush,mounting differential	**GRM35498**
	2003.09-	Rear	Bus RWD OM 646.982		Bush,mounting differential	**GRM35516**
	2005.07-	Front	Bus 4WD OM 646.982		Bush,mounting differential	**GRM35498**
	2005.07-	Rear	Bus 4WD OM 646.982		Bush,mounting differential	**GRM35516**
2.2 (85 kw)	2005.08-	Front	Bus RWD OM 646.982		Bush,mounting differential	**GRM35498**
	2005.08-	Rear	Bus RWD OM 646.982		Bush,mounting differential	**GRM35516**
	2006.03-	Front	Bus 4WD OM 646.982		Bush,mounting differential	**GRM35498**
	2006.03-	Rear	Bus 4WD OM 646.982		Bush,mounting differential	**GRM35516**
2.2 (100 kw)	2010.07-	Front	Bus 4WD OM 651.940		Bush,mounting differential	**GRM35498**
	2010.07-	Front	Bus RWD OM 651.940		Bush,mounting differential	**GRM35498**
	2010.07-	Rear	Bus 4WD OM 651.940		Bush,mounting differential	**GRM35516**
	2010.07-	Rear	Bus RWD OM 651.940		Bush,mounting differential	**GRM35516**
2.2 (110 kw)	2003.09-	Front	Bus RWD OM 646.982;OM 646.980		Bush,mounting differential	**GRM35498**
	2003.09-	Rear	Bus RWD OM 646.982;OM 646.980		Bush,mounting differential	**GRM35516**
	2005.07-	Front	Bus 4WD OM 646.982		Bush,mounting differential	**GRM35498**
	2005.07-	Rear	Bus 4WD OM 646.982		Bush,mounting differential	**GRM35516**
2.2 (120 kw)	2010.07-	Front	Bus 4WD OM 651.940		Bush,mounting differential	**GRM35498**
	2010.07-	Front	Bus RWD OM 651.940		Bush,mounting differential	**GRM35498**
	2010.07-	Rear	Bus 4WD OM 651.940		Bush,mounting differential	**GRM35516**
	2010.07-	Rear	Bus RWD OM 651.940		Bush,mounting differential	**GRM35516**
3.0 (150 kw)	2006.02-	Front	Bus RWD OM 642.990		Bush,mounting differential	**GRM35498**
	2006.02-	Rear	Bus RWD OM 642.990		Bush,mounting differential	**GRM35516**
3.0 (165 kw)	2010.07-	Front	Bus RWD OM 642.890		Bush,mounting differential	**GRM35498**
	2010.07-	Rear	Bus RWD OM 642.890		Bush,mounting differential	**GRM35516**
3.2 (140 kw)	2003.09-	Front	Bus RWD M 112.951		Bush,mounting differential	**GRM35498**
	2003.09-	Rear	Bus RWD M 112.951		Bush,mounting differential	**GRM35516**
3.2 (160 kw)	2003.09-	Front	Bus RWD M 112.951		Bush,mounting differential	**GRM35498**
	2003.09-	Rear	Bus RWD M 112.951		Bush,mounting differential	**GRM35516**
3.5 (190 kw)	2007.09-	Front	Bus RWD M 272.978		Bush,mounting differential	**GRM35498**
	2007.09-	Rear	Bus RWD M 272.978		Bush,mounting differential	**GRM35516**
3.7 (165 kw)	2004.06-2007.07	Front	Bus RWD M 112.976		Bush,mounting differential	**GRM35498**
	2004.06-2007.07	Rear	Bus RWD M 112.976		Bush,mounting differential	**GRM35516**
3.7 (170 kw)	2004.06-	Front	Bus RWD M 112.976		Bush,mounting differential	**GRM35498**
	2004.06-	Rear	Bus RWD M 112.976		Bush,mounting differential	**GRM35516**
Viano/V220						
2.2 (110 kw)	2014.01-	Front	Bus RWD OM 651.940		Bush,mounting differential	**GRM35498**
	2014.01-	Rear	Bus RWD OM 651.940		Bush,mounting differential	**GRM35516**
Vito 108						
2.2 (60 kw)	1999.03-2003.07	Rear	Van FWD OM 611.980		Engine Mounting Bushing	**GRM50076**
	1999.03-2003.07	Rear	Bus FWD OM 611.980		Engine Mounting Bushing	**GRM50076**
Vito 109						
1.6 (65 kw)	2014.10-	Rear Axle Left & Right	Van FWD OM 622.951		Bushing,shock absorber	**GRM50787**
	2014.10-	Rear Axle Left & Right	Bus FWD OM 622.951		Bushing,shock absorber	**GRM50787**
	2014.10-	Front Axle	Van FWD OM 622.951	for vehicles with standard suspension	Rubber Buffer,shock absorber	**GRM37194**
	2014.10-	Front Axle	Bus FWD OM 622.951	for vehicles with standard suspension	Rubber Buffer,shock absorber	**GRM37194**
	2014.10-	Front Axle	Van FWD OM 622.951		Rubber Buffer,shock absorber	**GRM37194**
2.2 (65 kw)	2003.09-	Front	Bus RWD OM 646.983		Bush,mounting differential	**GRM35498**
	2003.09-	Rear	Bus RWD OM 646.983		Bush,mounting differential	**GRM35516**
	2003.09-2006.07	Front	Van RWD OM 646.983		Bush,mounting differential	**GRM35498**
	2003.09-2006.07	Rear	Van RWD OM 646.983		Bush,mounting differential	**GRM35516**
2.2 (70 kw)	2006.08-2014.08	Front	Van RWD OM 646.981;OM 646.980		Bush,mounting differential	**GRM35498**
	2006.08-2014.08	Rear	Van RWD OM 646.981;OM 646.980		Bush,mounting differential	**GRM35516**
	2006.09-	Front	Bus RWD OM 646.981;OM 646.980		Bush,mounting differential	**GRM35498**
	2006.09-	Rear	Bus RWD OM 646.981;OM 646.980		Bush,mounting differential	**GRM35516**
	2007.09-2014.08	Front	Bus 4WD OM 646.981		Bush,mounting differential	**GRM35498**

	YEAR	FITTING POSITION	BODY STYLE & DRIVE TYPE & ENGINE	REMARKS	PRODUCT	G-AP Ref.
MERCEDES-BENZ						
Vito 109						
2.2 (70 kw)	2007.09-2014.08	Rear	Bus 4WD OM 646.981		Bush,mounting differential	**GRM35516**
Vito 110						
1.7 (75 kw)	2019.09-	Front Axle	Bus FWD OM 622.851	for vehicles with standard suspension	Rubber Buffer,shock absorber	**GRM37194**
	2019.09-	Front Axle	Van FWD OM 622.851	for vehicles with standard suspension	Rubber Buffer,shock absorber	**GRM37194**
	2019.09-	Front Axle	Van FWD OM 622.851		Rubber Buffer,shock absorber	**GRM37194**
2.2 (70 kw)	2010.09-2014.08	Front	Bus RWD OM 651.940		Bush,mounting differential	**GRM35498**
	2010.09-2014.08	Front	Van RWD OM 651.940		Bush,mounting differential	**GRM35498**
	2010.09-2014.08	Rear	Bus RWD OM 651.940		Bush,mounting differential	**GRM35516**
	2010.09-2014.08	Rear	Van RWD OM 651.940		Bush,mounting differential	**GRM35516**
2.2 (75 kw)	1999.03-2003.07	Rear	Bus FWD OM 611.980		Engine Mounting Bushing	**GRM50076**
	1999.03-2003.07	Rear	Van FWD OM 611.980		Engine Mounting Bushing	**GRM50076**
Vito 111						
1.6 (84 kw)	2014.10-	Rear Axle Left & Right	Van FWD OM 622.951		Bushing,shock absorber	**GRM50787**
	2014.10-	Rear Axle Left & Right	Bus FWD OM 622.951		Bushing,shock absorber	**GRM50787**
	2014.10-	Front Axle	Van FWD OM 622.951	for vehicles with standard suspension	Rubber Buffer,shock absorber	**GRM37194**
	2014.10-	Front Axle	Bus FWD OM 622.951	for vehicles with standard suspension	Rubber Buffer,shock absorber	**GRM37194**
	2014.10-	Front Axle	Van FWD OM 622.951		Rubber Buffer,shock absorber	**GRM37194**
2.2 (80 kw)	2003.09-	Front	Bus RWD OM 646.982		Bush,mounting differential	**GRM35498**
	2003.09-	Rear	Bus RWD OM 646.982		Bush,mounting differential	**GRM35516**
	2003.09-2007.08	Front	Van RWD OM 646.982		Bush,mounting differential	**GRM35498**
	2003.09-2007.08	Rear	Van RWD OM 646.982		Bush,mounting differential	**GRM35516**
	2007.09-2014.08	Front	Bus 4WD OM 646.982		Bush,mounting differential	**GRM35498**
	2007.09-2014.08	Front	Van 4WD OM 646.982		Bush,mounting differential	**GRM35498**
	2007.09-2014.08	Rear	Bus 4WD OM 646.982		Bush,mounting differential	**GRM35516**
	2007.09-2014.08	Rear	Van 4WD OM 646.982		Bush,mounting differential	**GRM35516**
2.2 (85 kw)	2007.09-	Front	Bus RWD OM 646.980		Bush,mounting differential	**GRM35498**
	2007.09-	Rear	Bus RWD OM 646.980		Bush,mounting differential	**GRM35516**
	2007.09-2014.08	Front	Van RWD OM 646.982;OM 646.980		Bush,mounting differential	**GRM35498**
	2007.09-2014.08	Rear	Van RWD OM 646.982;OM 646.980		Bush,mounting differential	**GRM35516**
Vito 112						
2.2 (90 kw)	1999.03-2003.07	Rear	Van FWD OM 611.980		Engine Mounting Bushing	**GRM50076**
	1999.03-2003.07	Rear	Bus FWD OM 611.980		Engine Mounting Bushing	**GRM50076**
Vito 113						
2.0 (95 kw)	1996.02-2003.07	Rear	Bus FWD M 111.948, M 111.950		Engine Mounting Bushing	**GRM50076**
	1997.03-2003.07	Rear	Van FWD M 111.948, M 111.950		Engine Mounting Bushing	**GRM50076**
2.2 (100 kw)	2010.09-	Front	Bus RWD OM 651.940		Bush,mounting differential	**GRM35498**
	2010.09-	Rear	Bus RWD OM 651.940		Bush,mounting differential	**GRM35516**
	2010.09-2014.08	Front	Van RWD OM 651.940		Bush,mounting differential	**GRM35498**
	2010.09-2014.08	Front	Bus 4WD OM 651.940		Bush,mounting differential	**GRM35498**
	2010.09-2014.08	Front	Van 4WD OM 651.940		Bush,mounting differential	**GRM35498**
	2010.09-2014.08	Rear	Van RWD OM 651.940		Bush,mounting differential	**GRM35516**
	2010.09-2014.08	Rear	Bus 4WD OM 651.940		Bush,mounting differential	**GRM35516**
	2010.09-2014.08	Rear	Van 4WD OM 651.940		Bush,mounting differential	**GRM35516**
Vito 114						
1.7 (100 kw)	2019.09-	Front Axle	Bus FWD OM 622.851	for vehicles with standard suspension	Rubber Buffer,shock absorber	**GRM37194**
	2019.09-	Front Axle	Van FWD OM 622.851	for vehicles with standard suspension	Rubber Buffer,shock absorber	**GRM37194**
	2019.09-	Front Axle	Van FWD OM 622.851		Rubber Buffer,shock absorber	**GRM37194**
2.0 (100 kw)	2019.03-	Rear Axle Left & Right	Bus RWD OM 654.920		Bushing,shock absorber	**GRM50787**
	2019.03-	Rear Axle Left & Right	Bus 4WD OM 654.920		Bushing,shock absorber	**GRM50787**
	2019.03-	Rear Axle Left & Right	Van RWD OM 654.920		Bushing,shock absorber	**GRM50787**
	2019.03-	Rear Axle Left & Right	Van 4WD OM 654.920		Bushing,shock absorber	**GRM50787**
2.2 (100 kw)	2014.10-	Rear Axle Left & Right	Van RWD OM 651.950		Bushing,shock absorber	**GRM50787**
	2014.10-	Rear Axle Left & Right	Bus RWD OM 651.950		Bushing,shock absorber	**GRM50787**
	2015.07-	Rear Axle Left & Right	Bus 4WD OM 651.950		Bushing,shock absorber	**GRM50787**
	2015.07-	Rear Axle Left & Right	Van 4WD OM 651.950		Bushing,shock absorber	**GRM50787**
2.3 (105 kw)	1996.12-2003.07	Rear	Bus FWD M 111.978, M 111.980		Engine Mounting Bushing	**GRM50076**
	1997.03-2003.07	Rear	Van FWD M 111.978, M 111.980		Engine Mounting Bushing	**GRM50076**
Vito 115						
2.2 (110 kw)	2003.09-	Front	Bus RWD OM 646.982;OM 646.980		Bush,mounting differential	**GRM35498**
	2003.09-	Rear	Bus RWD OM 646.982;OM 646.980		Bush,mounting differential	**GRM35516**
	2003.09-2014.08	Front	Van RWD OM 646.982;OM 646.980		Bush,mounting differential	**GRM35498**
	2003.09-2014.08	Rear	Van RWD OM 646.982;OM 646.980		Bush,mounting differential	**GRM35516**
	2006.07-2014.08	Front	Van 4WD OM 646.982		Bush,mounting differential	**GRM35498**
	2006.07-2014.08	Rear	Van 4WD OM 646.982		Bush,mounting differential	**GRM35516**

	YEAR	FITTING POSITION	BODY STYLE & DRIVE TYPE & ENGINE	REMARKS	PRODUCT	G-AP Ref.
MERCEDES-BENZ						
Vito 115						
2.2 (110 kw)	2007.09-2014.08	Front	Bus 4WD OM 646.982		Bush,mounting differential	**GRM35498**
	2007.09-2014.08	Rear	Bus 4WD OM 646.982		Bush,mounting differential	**GRM35516**
Vito 116						
2.0 (120 kw)	2019.03-	Rear Axle Left & Right	Bus 4WD OM 654.920		Bushing,shock absorber	**GRM50787**
	2019.03-	Rear Axle Left & Right	Van 4WD OM 654.920		Bushing,shock absorber	**GRM50787**
	2019.03-	Rear Axle Left & Right	Bus RWD OM 654.920		Bushing,shock absorber	**GRM50787**
	2019.03-	Rear Axle Left & Right	Van RWD OM 654.920		Bushing,shock absorber	**GRM50787**
2.2 (120 kw)	2010.09-	Front	Bus RWD OM 651.940		Bush,mounting differential	**GRM35498**
	2010.09-	Rear	Bus RWD OM 651.940		Bush,mounting differential	**GRM35516**
	2010.09-2014.08	Front	Van RWD OM 651.940		Bush,mounting differential	**GRM35498**
	2010.09-2014.08	Front	Van 4WD OM 651.940		Bush,mounting differential	**GRM35498**
	2010.09-2014.08	Front	Bus 4WD OM 651.940		Bush,mounting differential	**GRM35498**
	2010.09-2014.08	Rear	Van RWD OM 651.940		Bush,mounting differential	**GRM35516**
	2010.09-2014.08	Rear	Van 4WD OM 651.940		Bush,mounting differential	**GRM35516**
	2010.09-2014.08	Rear	Bus 4WD OM 651.940		Bush,mounting differential	**GRM35516**
	2014.10-	Rear Axle Left & Right	Van RWD OM 651.950		Bushing,shock absorber	**GRM50787**
	2014.10-	Rear Axle Left & Right	Bus RWD OM 651.950		Bushing,shock absorber	**GRM50787**
	2015.07-	Rear Axle Left & Right	Bus 4WD OM 651.950		Bushing,shock absorber	**GRM50787**
	2015.07-	Rear Axle Left & Right	Van 4WD OM 651.950		Bushing,shock absorber	**GRM50787**
Vito 119						
2.0 (140 kw)	2019.03-	Rear Axle Left & Right	Bus RWD OM 654.920		Bushing,shock absorber	**GRM50787**
	2019.03-	Rear Axle Left & Right	Van RWD OM 654.920		Bushing,shock absorber	**GRM50787**
	2019.03-	Rear Axle Left & Right	Bus 4WD OM 654.920		Bushing,shock absorber	**GRM50787**
	2019.03-	Rear Axle Left & Right	Van 4WD OM 654.920		Bushing,shock absorber	**GRM50787**
2.2 (140 kw)	2014.10-	Rear Axle Left & Right	Van RWD OM 651.950		Bushing,shock absorber	**GRM50787**
	2014.10-	Rear Axle Left & Right	Bus RWD OM 651.950		Bushing,shock absorber	**GRM50787**
	2014.12-	Rear Axle Left & Right	Bus 4WD OM 651.950		Bushing,shock absorber	**GRM50787**
	2015.07-	Rear Axle Left & Right	Van 4WD OM 651.950		Bushing,shock absorber	**GRM50787**
3.2 (140 kw)	2003.09-	Front	Bus RWD M 112.951		Bush,mounting differential	**GRM35498**
	2003.09-	Rear	Bus RWD M 112.951		Bush,mounting differential	**GRM35516**
	2003.09-2008.07	Front	Van RWD M 112.951		Bush,mounting differential	**GRM35498**
	2003.09-2008.07	Rear	Van RWD M 112.951		Bush,mounting differential	**GRM35516**
Vito 120						
3.0 (150 kw)	2006.03-2014.08	Front	Van RWD OM 642.990		Bush,mounting differential	**GRM35498**
	2006.03-2014.08	Rear	Van RWD OM 642.990		Bush,mounting differential	**GRM35516**
	2006.07-	Front	Bus RWD OM 642.990		Bush,mounting differential	**GRM35498**
	2006.07-	Rear	Bus RWD OM 642.990		Bush,mounting differential	**GRM35516**
Vito 121						
2.0 (155 kw)	2015.09-	Rear Axle Left & Right	Van RWD M 274.920		Bushing,shock absorber	**GRM50787**
	2016.01-	Rear Axle Left & Right	Bus RWD M 274.920		Bushing,shock absorber	**GRM50787**
Vito 122						
3.0 (165 kw)	2010.09-	Front	Bus RWD OM 642.890		Bush,mounting differential	**GRM35498**
	2010.09-	Rear	Bus RWD OM 642.890		Bush,mounting differential	**GRM35516**
	2010.09-2014.08	Front	Van RWD OM 642.890		Bush,mounting differential	**GRM35498**
	2010.09-2014.08	Rear	Van RWD OM 642.890		Bush,mounting differential	**GRM35516**
3.2 (160 kw)	2003.09-	Front	Bus RWD M 112.951		Bush,mounting differential	**GRM35498**
	2003.09-	Rear	Bus RWD M 112.951		Bush,mounting differential	**GRM35516**
	2003.09-2004.09	Front	Van RWD M 112.951		Bush,mounting differential	**GRM35498**
	2003.09-2004.09	Rear	Van RWD M 112.951		Bush,mounting differential	**GRM35516**
Vito 123						
3.7 (165 kw)	2004.06-2008.07	Front	Bus RWD M 112.976		Bush,mounting differential	**GRM35498**
	2004.06-2008.07	Front	Van RWD M 112.976		Bush,mounting differential	**GRM35498**
	2004.06-2008.07	Rear	Bus RWD M 112.976		Bush,mounting differential	**GRM35516**
	2004.06-2008.07	Rear	Van RWD M 112.976		Bush,mounting differential	**GRM35516**
3.7 (170 kw)	2004.06-2008.07	Front	Bus RWD M 112.976		Bush,mounting differential	**GRM35498**
	2004.06-2008.07	Front	Van RWD M 112.976		Bush,mounting differential	**GRM35498**
	2004.06-2008.07	Rear	Bus RWD M 112.976		Bush,mounting differential	**GRM35516**
	2004.06-2008.07	Rear	Van RWD M 112.976		Bush,mounting differential	**GRM35516**
Vito 126						
3.5 (190 kw)	2007.09-	Front	Bus RWD M 272.978		Bush,mounting differential	**GRM35498**
	2007.09-	Rear	Bus RWD M 272.978		Bush,mounting differential	**GRM35516**
	2007.09-2014.08	Front	Van RWD M 272.978		Bush,mounting differential	**GRM35498**
	2007.09-2014.08	Rear	Van RWD M 272.978		Bush,mounting differential	**GRM35516**

	YEAR	FITTING POSITION	BODY STYLE & DRIVE TYPE & ENGINE	REMARKS	PRODUCT	G-AP Ref.
MERCEDES-BENZ						
Vito Tourer 119						
2.0 (135 kw)	2015.11-	Rear Axle Left & Right	Bus RWD M 274.920		Bushing,shock absorber	**GRM50787**
	2016.01-	Rear Axle Left & Right	Bus RWD M 274.920		Bushing,shock absorber	**GRM50787**
MERCEDES-BENZ (BBDC)						
E200L						
2.0 (135 kw)	2014.06-	Front Axle	Saloon RWD M 274.920	for vehicles without Airmatic DC	Rubber Buffer,shock absorber	**GRM37194**
E260L						
2.0 (155 kw)	2014.06-	Front Axle	Saloon RWD M 274.920	for vehicles without Airmatic DC	Rubber Buffer,shock absorber	**GRM37194**
E400L						
3.0 (245 kw)	2013.08-2014.12	Front Axle	Saloon RWD M 276.820	for vehicles without Airmatic DC	Rubber Buffer,shock absorber	**GRM37194**
MERCURY						
Milan						
2.3 (119 kw)	2005.09-2009.12	Front Left & Right	Saloon FWD C23HDEX		Bush,mounting differential	**GRM50764**
2.5 (131 kw)	2010.09-2011.12	Front Left & Right	Saloon FWD C25HDEX		Bush,mounting differential	**GRM50764**
3.0 (165 kw)	2006.09-2009.12	Front Left & Right	Saloon 4WD C30PDED		Bush,mounting differential	**GRM50764**
3.0 (179 kw)	2009.09-2011.12	Front Left & Right	Saloon 4WD 99G		Bush,mounting differential	**GRM50764**
MG						
MG F						
1.8 (107 kw)	1995.04-2000.09	Lower	Cabriolet RWD 18K4K		Mounting,radiator	**GRM14038**
MG ZS						
1.0 (82 kw)	2017.10-	Front Axle Left & Right	SUV FWD 10E4E;G10DT		Bearing	**GRM37078**
1.5 (78 kw)	2017.10-	Front Axle Left & Right	SUV FWD 15S4C;G15D		Bearing	**GRM37078**
1.6 (79 kw)	2003.07-2005.04	Rear Axle Left & Right	Hatchback FWD 16 K4F	with 4 gaskets	Bellow Set,strut mounting	**GRM11121S**
	2003.07-2005.04	Rear Axle Left & Right	Saloon FWD 16 K4F		Bellow Set,strut mounting	**GRM11121S**
1.6 (82 kw)	2001.11-2005.10	Rear Axle Left & Right	Hatchback FWD 16 K4F		Bellow Set,strut mounting	**GRM11121S**
1.8 (86 kw)	2001.07-2005.04	Rear Axle Left & Right	Saloon FWD 18 K4F		Bellow Set,strut mounting	**GRM11121S**
	2001.07-2005.10	Rear Axle Left & Right	Hatchback FWD 18 K4F		Bellow Set,strut mounting	**GRM11121S**
2.0 (74 kw)	2004.01-2005.04	Rear Axle Left & Right	Saloon FWD 20 T2N		Bellow Set,strut mounting	**GRM11121S**
	2004.01-2005.10	Rear Axle Left & Right	Hatchback FWD 20 T2N		Bellow Set,strut mounting	**GRM11121S**
2.0 (83 kw)	2004.01-2005.04	Rear Axle Left & Right	Saloon FWD 20 T2N		Bellow Set,strut mounting	**GRM11121S**
	2004.01-2005.10	Rear Axle Left & Right	Hatchback FWD 20 T2N		Bellow Set,strut mounting	**GRM11121S**
2.5 (130 kw)	2001.07-2005.04	Rear Axle Left & Right	Saloon FWD 25 K4F	with 4 gaskets	Bellow Set,strut mounting	**GRM11121S**
	2001.07-2005.10	Rear Axle Left & Right	Hatchback FWD 25 K4F	with 4 gaskets	Bellow Set,strut mounting	**GRM11121S**
MG ZT						
1.8 (118 kw)	2003.01-2005.07	-	Saloon FWD 18 K4G		Holder,exhaust system	**GRM13351**
MG ZT-T						
1.8 (118 kw)	2003.01-2005.07	-	Estate FWD 18 K4G		Holder,exhaust system	**GRM13351**
MINI						
Mini Clubman						
1.4 (70 kw)	2009.03-2010.02	Rear Axle Left & Right	Estate FWD N12 B14 A		Bellow Set,strut mounting	**GRM18484S**
	2009.03-2010.02	Rear Axle	Estate FWD N12 B14 A		Bellow Set,strut mounting	**GRM38119**
1.5 (75 kw)	2015.11-2024.01	Front Axle	Estate FWD B38 A15 A		Rubber Buffer,shock absorber	**GRM37192**
1.5 (85 kw)	2015.11-2024.01	Rear Axle	Estate FWD B37 C15 A		Protection Boot	**GRM41718**
	2015.11-2024.01	Front Axle	Estate FWD B37 C15 A		Rubber Buffer,shock absorber	**GRM37192**
1.5 (100 kw)	2015.07-2024.02	Rear Axle	Estate FWD B38 A15 A;B36 A15 A		Protection Boot	**GRM41718**
	2015.07-2024.02	Front Axle	Estate FWD B38 A15 A;B36 A15 A		Rubber Buffer,shock absorber	**GRM37192**
	2016.08-	Front Axle	Estate 4WD B36 A15 A		Rubber Buffer,shock absorber	**GRM37192**
1.6 (66 kw)	2010.03-2014.06	Rear Axle Left & Right	Estate FWD N47 C16 A		Bellow Set,strut mounting	**GRM18484S**
	2010.03-2014.06	Rear Axle	Estate FWD N47 C16 A		Bellow Set,strut mounting	**GRM38119**
1.6 (72 kw)	2010.03-2014.06	Rear Axle Left & Right	Estate FWD N16 B16 A		Bellow Set,strut mounting	**GRM18484S**
	2010.03-2014.06	Rear Axle	Estate FWD N16 B16 A		Bellow Set,strut mounting	**GRM38119**
1.6 (80 kw)	2007.10-2010.02	Rear Axle Left & Right	Estate FWD 9HZ (DV6TED4)		Bellow Set,strut mounting	**GRM18484S**
	2007.10-2010.02	Rear Axle	Estate FWD 9HZ (DV6TED4)		Bellow Set,strut mounting	**GRM38119**
1.6 (82 kw)	2010.03-2014.06	Rear Axle Left & Right	Estate FWD N47 C16 A		Bellow Set,strut mounting	**GRM18484S**
	2010.03-2014.06	Rear Axle	Estate FWD N47 C16 A		Bellow Set,strut mounting	**GRM38119**
1.6 (85 kw)	2010.03-2014.06	Rear Axle Left & Right	Estate FWD N16 B16 A		Bellow Set,strut mounting	**GRM18484S**
	2010.03-2014.06	Rear Axle	Estate FWD N16 B16 A		Bellow Set,strut mounting	**GRM38119**
1.6 (88 kw)	2007.10-2013.12	Rear Axle Left & Right	Estate FWD N12 B16 A;N16 B16 A		Bellow Set,strut mounting	**GRM18484S**
	2007.10-2013.12	Rear Axle	Estate FWD N12 B16 A;N16 B16 A		Bellow Set,strut mounting	**GRM38119**
1.6 (90 kw)	2010.03-2014.06	Rear Axle Left & Right	Estate FWD N16 B16 A		Bellow Set,strut mounting	**GRM18484S**
	2010.03-2014.06	Rear Axle	Estate FWD N16 B16 A		Bellow Set,strut mounting	**GRM38119**
1.6 (120 kw)	2007.10-2014.06	Rear Axle Left & Right	Estate FWD N18 B16 A;N14 B16 AB		Bellow Set,strut mounting	**GRM18484S**
	2007.10-2014.06	Rear Axle	Estate FWD N18 B16 A;N14 B16 AB		Bellow Set,strut mounting	**GRM38119**
1.6 (128 kw)	2007.08-2010.07	Rear Axle Left & Right	Estate FWD N14 B16 A;N14 B16 AB		Bellow Set,strut mounting	**GRM18484S**
	2007.08-2010.07	Rear Axle	Estate FWD N14 B16 A;N14 B16 AB		Bellow Set,strut mounting	**GRM38119**

	YEAR	FITTING POSITION	BODY STYLE & DRIVE TYPE & ENGINE	REMARKS	PRODUCT	G-AP Ref.
MINI						
Mini Clubman						
1.6 (135 kw)	2010.03-2014.06	Rear Axle Left & Right	Estate FWD N18 B16 A		Bellow Set,strut mounting	**GRM18484S**
	2010.03-2014.06	Rear Axle	Estate FWD N18 B16 A		Bellow Set,strut mounting	**GRM38119**
1.6 (141 kw)	2008.10-2010.02	Rear Axle Left & Right	Estate FWD N14 B16 AB		Bellow Set,strut mounting	**GRM18484S**
	2008.10-2010.02	Rear Axle	Estate FWD N14 B16 AB		Bellow Set,strut mounting	**GRM38119**
1.6 (147 kw)	2010.03-2014.06	Rear Axle Left & Right	Estate FWD N18 B16 A		Bellow Set,strut mounting	**GRM18484S**
	2010.03-2014.06	Rear Axle	Estate FWD N18 B16 A		Bellow Set,strut mounting	**GRM38119**
1.6 (155 kw)	2007.11-2014.06	Rear Axle Left & Right	Estate FWD N14 B16 C;N18 B16 C		Bellow Set,strut mounting	**GRM18484S**
	2007.11-2014.06	Rear Axle	Estate FWD N14 B16 C;N18 B16 C		Bellow Set,strut mounting	**GRM38119**
2.0 (82 kw)	2011.02-2014.06	Rear Axle Left & Right	Estate FWD N47 C20 A		Bellow Set,strut mounting	**GRM18484S**
	2011.02-2014.06	Rear Axle	Estate FWD N47 C20 A		Bellow Set,strut mounting	**GRM38119**
2.0 (100 kw)	2011.02-2014.06	Rear Axle Left & Right	Estate FWD N47 C20 A		Bellow Set,strut mounting	**GRM18484S**
	2011.02-2014.06	Rear Axle	Estate FWD N47 C20 A		Bellow Set,strut mounting	**GRM38119**
	2014.12-2019.07	Rear Axle	Estate FWD B47 C20 A;B47 C20 B		Protection Boot	**GRM41718**
	2014.12-2019.07	Front Axle	Estate FWD B47 C20 A;B47 C20 B		Rubber Buffer,shock absorber	**GRM37192**
2.0 (105 kw)	2011.02-2014.06	Rear Axle Left & Right	Estate FWD N47 C20 A		Bellow Set,strut mounting	**GRM18484S**
	2011.02-2014.06	Rear Axle	Estate FWD N47 C20 A		Bellow Set,strut mounting	**GRM38119**
2.0 (110 kw)	2015.07-2024.02	Rear Axle	Estate FWD B47 C20 A;B47 C20 B		Protection Boot	**GRM41718**
	2015.07-2024.02	Front Axle	Estate FWD B47 C20 A;B47 C20 B		Rubber Buffer,shock absorber	**GRM37192**
2.0 (120 kw)	2014.11-	Rear Axle	Estate FWD B48 A20 A;B48 A20 F		Protection Boot	**GRM41718**
	2014.11-	Front Axle	Estate FWD B48 A20 A;B48 A20 F		Rubber Buffer,shock absorber	**GRM37192**
	2015.02-2019.07	Rear Axle	Estate FWD B47 C20 A;B47 C20 B		Protection Boot	**GRM41718**
	2015.02-2019.07	Front Axle	Estate FWD B47 C20 A;B47 C20 B		Rubber Buffer,shock absorber	**GRM37192**
	2015.04-	Rear Axle	Estate 4WD B48 A20 A		Protection Boot	**GRM41718**
	2015.04-	Front Axle	Estate 4WD B48 A20 A		Rubber Buffer,shock absorber	**GRM37192**
	2015.04-2019.07	Rear Axle	Estate 4WD B47 C20 A;B47 C20 B		Protection Boot	**GRM41718**
	2015.04-2019.07	Front Axle	Estate 4WD B47 C20 A;B47 C20 B		Rubber Buffer,shock absorber	**GRM37192**
2.0 (140 kw)	2015.02-2024.01	Rear Axle	Estate FWD B47 C20 A;B47 C20 B		Protection Boot	**GRM41718**
	2015.02-2024.01	Front Axle	Estate FWD B47 C20 A;B47 C20 B		Rubber Buffer,shock absorber	**GRM37192**
	2016.03-2024.01	Rear Axle	Estate 4WD B47 C20 A;B47 C20 B		Protection Boot	**GRM41718**
	2016.03-2024.01	Front Axle	Estate 4WD B47 C20 A;B47 C20 B		Rubber Buffer,shock absorber	**GRM37192**
2.0 (141 kw)	2014.11-	Rear Axle	Estate FWD B48 A20 A;B46 A20 A;B48 A20 F		Protection Boot	**GRM41718**
	2014.11-	Front Axle	Estate FWD B48 A20 A;B46 A20 A;B48 A20 F		Rubber Buffer,shock absorber	**GRM37192**
	2016.03-2024.01	Rear Axle	Estate 4WD B48 A20 A		Protection Boot	**GRM41718**
	2016.03-2024.01	Front Axle	Estate 4WD B48 A20 A		Rubber Buffer,shock absorber	**GRM37192**
2.0 (155 kw)	2014.11-	Rear Axle	Estate 4WD B48 A20 A		Protection Boot	**GRM41718**
	2014.11-	Front Axle	Estate 4WD B48 A20 A		Rubber Buffer,shock absorber	**GRM37192**
	2014.11-2018.06	Rear Axle	Estate FWD B48 A20 A;B46 A20 A;B48 A20 F		Protection Boot	**GRM41718**
	2014.11-2018.06	Front Axle	Estate FWD B48 A20 A;B46 A20 A;B48 A20 F		Rubber Buffer,shock absorber	**GRM37192**
2.0 (170 kw)	2016.11-2019.06	Rear Axle	Estate 4WD B48 A20 B		Protection Boot	**GRM41718**
	2016.11-2019.06	Front Axle	Estate 4WD B48 A20 B		Rubber Buffer,shock absorber	**GRM37192**
2.0 (200 kw)	2019.11-	Front Axle	Estate 4WD B48 A20 E		Rubber Buffer,shock absorber	**GRM37192**
2.0 (225 kw)	2019.07-	Rear Axle	Estate 4WD B48 A20 E		Protection Boot	**GRM41718**
	2019.07-	Front Axle	Estate 4WD B48 A20 E		Rubber Buffer,shock absorber	**GRM37192**
Mini Clubvan						
1.6 (72 kw)	2012.12-2014.06	Rear Axle Left & Right	Estate Van FWD N16 B16 A		Bellow Set,strut mounting	**GRM18484S**
	2012.12-2014.06	Rear Axle	Estate Van FWD N16 B16 A		Bellow Set,strut mounting	**GRM38119**
1.6 (82 kw)	2012.12-2014.06	Rear Axle Left & Right	Estate Van FWD N47 C16 A		Bellow Set,strut mounting	**GRM18484S**
	2012.12-2014.06	Rear Axle	Estate Van FWD N47 C16 A		Bellow Set,strut mounting	**GRM38119**
1.6 (90 kw)	2012.12-2014.06	Rear Axle Left & Right	Estate Van FWD N16 B16 A		Bellow Set,strut mounting	**GRM18484S**
	2012.12-2014.06	Rear Axle	Estate Van FWD N16 B16 A		Bellow Set,strut mounting	**GRM38119**
2.0 (82 kw)	2012.12-2014.06	Rear Axle Left & Right	Estate Van FWD N47 C20 A		Bellow Set,strut mounting	**GRM18484S**
	2012.12-2014.06	Rear Axle	Estate Van FWD N47 C20 A		Bellow Set,strut mounting	**GRM38119**
Mini Cooper						
1.5 (85 kw)	2013.12-	Front Axle	Hatchback FWD B37 C15 A		Protection Boot	**GRM40679**
	2014.07-	Front Axle	Hatchback FWD B37 C15 A		Protection Boot	**GRM40679**
	2015.11-	Front Axle	Convertible FWD B37 C15 A		Protection Boot	**GRM40679**
1.5 (100 kw)	2013.12-	Front Axle	Hatchback FWD B38 A15 A;B36 A15 A;B38 A15 F		Protection Boot	**GRM40679**
	2014.07-	Front Axle	Hatchback FWD B38 A15 A;B36 A15 A;B38 A15 F		Protection Boot	**GRM40679**
	2015.11-	Front Axle	Convertible FWD B38 A15 A;B36 A15 A;B38 A15 F		Protection Boot	**GRM40679**
1.6 (80 kw)	2006.11-2010.09	Rear Axle Left & Right	Hatchback FWD 9HZ (DV6TED4);W16 D16 (9HZ)		Bellow Set,strut mounting	**GRM18484S**
	2006.11-2010.09	Rear Axle	Hatchback FWD 9HZ (DV6TED4);W16 D16 (9HZ)		Bellow Set,strut mounting	**GRM38119**
1.6 (82 kw)	2009.05-2013.11	Rear Axle Left & Right	Convertible FWD N47 C16 A		Bellow Set,strut mounting	**GRM18484S**
	2009.05-2013.11	Rear Axle	Convertible FWD N47 C16 A		Bellow Set,strut mounting	**GRM38119**
	2010.06-2013.11	Rear Axle Left & Right	Hatchback FWD N47 C16 A		Bellow Set,strut mounting	**GRM18484S**

	YEAR	FITTING POSITION	BODY STYLE & DRIVE TYPE & ENGINE	REMARKS	PRODUCT	G-AP Ref.
MINI **Mini Cooper**						
1.6 (82 kw)	2010.06-2013.11	Rear Axle	Hatchback FWD N47 C16 A		Bellow Set,strut mounting	**GRM38119**
1.6 (85 kw)	2001.06-2006.09	Rear Axle Left & Right	Hatchback FWD W10 B16 A		Bellow Set,strut mounting	**GRM18484S**
	2001.06-2006.09	Rear Axle	Hatchback FWD W10 B16 A	Date from:2002.03	Bellow Set,strut mounting	**GRM38119**
	2004.04-2008.07	Rear Axle Left & Right	Convertible FWD W10 B16 A		Bellow Set,strut mounting	**GRM18484S**
	2004.04-2008.07	Rear Axle	Convertible FWD W10 B16 A	Date to:2006.10	Bellow Set,strut mounting	**GRM38119**
	2006.09-2013.11	Rear Axle Left & Right	Hatchback FWD N12 B16 A;N16 B16 A		Bellow Set,strut mounting	**GRM18484S**
	2006.09-2013.11	Rear Axle	Hatchback FWD N12 B16 A;N16 B16 A		Bellow Set,strut mounting	**GRM38119**
	2008.12-2015.06	Rear Axle Left & Right	Convertible FWD N12 B16 A;N16 B16 A		Bellow Set,strut mounting	**GRM18484S**
	2008.12-2015.06	Rear Axle	Convertible FWD N12 B16 A;N16 B16 A		Bellow Set,strut mounting	**GRM38119**
1.6 (88 kw)	2006.10-2012.02	Rear Axle Left & Right	Hatchback FWD N12 B16 A;N16 B16 A		Bellow Set,strut mounting	**GRM18484S**
	2006.10-2012.02	Rear Axle	Hatchback FWD N12 B16 A;N16 B16 A		Bellow Set,strut mounting	**GRM38119**
	2008.12-2010.07	Rear Axle Left & Right	Convertible FWD N12 B16 A		Bellow Set,strut mounting	**GRM18484S**
	2008.12-2010.07	Rear Axle	Convertible FWD N12 B16 A		Bellow Set,strut mounting	**GRM38119**
1.6 (90 kw)	2009.09-2013.11	Rear Axle Left & Right	Hatchback FWD N12 B16 A;N16 B16 A		Bellow Set,strut mounting	**GRM18484S**
	2009.09-2013.11	Rear Axle	Hatchback FWD N12 B16 A;N16 B16 A		Bellow Set,strut mounting	**GRM38119**
	2010.03-2015.06	Rear Axle Left & Right	Convertible FWD N16 B16 A		Bellow Set,strut mounting	**GRM18484S**
	2010.03-2015.06	Rear Axle	Convertible FWD N16 B16 A		Bellow Set,strut mounting	**GRM38119**
1.6 (120 kw)	2002.03-2006.09	Rear Axle Left & Right	Hatchback FWD W11 B16 A		Bellow Set,strut mounting	**GRM18484S**
	2002.03-2006.09	Rear Axle	Hatchback FWD W11 B16 A	Date from:2002.04	Bellow Set,strut mounting	**GRM38119**
	2004.07-2007.11	Rear Axle Left & Right	Convertible FWD W11 B16 A		Bellow Set,strut mounting	**GRM18484S**
	2004.07-2007.11	Rear Axle	Convertible FWD W11 B16 A	Date to:2006.10	Bellow Set,strut mounting	**GRM38119**
	2007.10-2015.06	Rear Axle Left & Right	Convertible FWD N14 B16 A;N18 B16 A		Bellow Set,strut mounting	**GRM18484S**
	2007.10-2015.06	Rear Axle	Convertible FWD N14 B16 A;N18 B16 A		Bellow Set,strut mounting	**GRM38119**
	2010.03-2013.11	Rear Axle Left & Right	Hatchback FWD N18 B16 A		Bellow Set,strut mounting	**GRM18484S**
	2010.03-2013.11	Rear Axle	Hatchback FWD N18 B16 A		Bellow Set,strut mounting	**GRM38119**
1.6 (125 kw)	2004.07-2006.09	Rear Axle Left & Right	Hatchback FWD W11 B16 A		Bellow Set,strut mounting	**GRM18484S**
	2004.07-2006.09	Rear Axle	Hatchback FWD W11 B16 A		Bellow Set,strut mounting	**GRM38119**
	2004.07-2008.07	Rear Axle Left & Right	Convertible FWD W11 B16 A		Bellow Set,strut mounting	**GRM18484S**
	2004.07-2008.07	Rear Axle	Convertible FWD W11 B16 A	Date to:2006.10	Bellow Set,strut mounting	**GRM38119**
1.6 (128 kw)	2006.10-2010.02	Rear Axle Left & Right	Hatchback FWD N14 B16 A;N14 B16 AB		Bellow Set,strut mounting	**GRM18484S**
	2006.10-2010.02	Rear Axle	Hatchback FWD N14 B16 A;N14 B16 AB		Bellow Set,strut mounting	**GRM38119**
	2008.12-2010.07	Rear Axle Left & Right	Convertible FWD N14 B16 A;N14 B16 AB		Bellow Set,strut mounting	**GRM18484S**
	2008.12-2010.07	Rear Axle	Convertible FWD N14 B16 A;N14 B16 AB		Bellow Set,strut mounting	**GRM38119**
1.6 (135 kw)	2010.02-2015.06	Rear Axle Left & Right	Convertible FWD N18 B16 A		Bellow Set,strut mounting	**GRM18484S**
	2010.02-2015.06	Rear Axle	Convertible FWD N18 B16 A		Bellow Set,strut mounting	**GRM38119**
	2010.03-2013.11	Rear Axle Left & Right	Hatchback FWD N18 B16 A		Bellow Set,strut mounting	**GRM18484S**
	2010.03-2013.11	Rear Axle	Hatchback FWD N18 B16 A		Bellow Set,strut mounting	**GRM38119**
1.6 (141 kw)	2006.11-2010.02	Rear Axle Left & Right	Hatchback FWD N14 B16 A;N14 B16 AB		Bellow Set,strut mounting	**GRM18484S**
	2006.11-2010.02	Rear Axle	Hatchback FWD N14 B16 A;N14 B16 AB		Bellow Set,strut mounting	**GRM38119**
	2008.04-2010.07	Rear Axle Left & Right	Convertible FWD N14 B16 A;N14 B16 AB		Bellow Set,strut mounting	**GRM18484S**
	2008.04-2010.07	Rear Axle	Convertible FWD N14 B16 A;N14 B16 AB		Bellow Set,strut mounting	**GRM38119**
1.6 (147 kw)	2010.02-2015.06	Rear Axle Left & Right	Convertible FWD N18 B16 A		Bellow Set,strut mounting	**GRM18484S**
	2010.02-2015.06	Rear Axle	Convertible FWD N18 B16 A		Bellow Set,strut mounting	**GRM38119**
	2011.10-2013.11	Rear Axle Left & Right	Hatchback FWD N18 B16 A		Bellow Set,strut mounting	**GRM18484S**
	2011.10-2013.11	Rear Axle	Hatchback FWD N18 B16 A		Bellow Set,strut mounting	**GRM38119**
1.6 (149 kw)	2003.11-2005.06	Rear Axle Left & Right	Hatchback FWD W11 B16 A		Bellow Set,strut mounting	**GRM18484S**
	2003.11-2005.06	Rear Axle	Hatchback FWD W11 B16 A		Bellow Set,strut mounting	**GRM38119**
1.6 (155 kw)	2003.11-2006.09	Rear Axle Left & Right	Hatchback FWD W11 B16 A		Bellow Set,strut mounting	**GRM18484S**
	2003.11-2006.09	Rear Axle	Hatchback FWD W11 B16 A		Bellow Set,strut mounting	**GRM38119**
	2004.07-2007.11	Rear Axle Left & Right	Convertible FWD W11 B16 A		Bellow Set,strut mounting	**GRM18484S**
	2004.07-2007.11	Rear Axle	Convertible FWD W11 B16 A	Date to:2006.10	Bellow Set,strut mounting	**GRM38119**
	2007.11-2013.11	Rear Axle Left & Right	Hatchback FWD N14 B16 C;N18 B16 C		Bellow Set,strut mounting	**GRM18484S**
	2007.11-2013.11	Rear Axle	Hatchback FWD N14 B16 C;N18 B16 C		Bellow Set,strut mounting	**GRM38119**
	2008.08-2015.05	Rear Axle Left & Right	Convertible FWD N14 B16 C;N18 B16 C		Bellow Set,strut mounting	**GRM18484S**
	2008.08-2015.05	Rear Axle	Convertible FWD N14 B16 C;N18 B16 C		Bellow Set,strut mounting	**GRM38119**
1.6 (160 kw)	2006.03-2006.09	Rear Axle Left & Right	Hatchback FWD W11 B16 A		Bellow Set,strut mounting	**GRM18484S**
	2006.03-2006.09	Rear Axle	Hatchback FWD W11 B16 A		Bellow Set,strut mounting	**GRM38119**
	2012.09-2013.11	Rear Axle Left & Right	Hatchback FWD N14 B16 C;N18 B16 C		Bellow Set,strut mounting	**GRM18484S**
	2012.09-2013.11	Rear Axle	Hatchback FWD N14 B16 C;N18 B16 C		Bellow Set,strut mounting	**GRM38119**
2.0 (82 kw)	2011.02-2013.11	Rear Axle Left & Right	Hatchback FWD N47 C20 A		Bellow Set,strut mounting	**GRM18484S**
	2011.02-2013.11	Rear Axle	Hatchback FWD N47 C20 A		Bellow Set,strut mounting	**GRM38119**
	2011.02-2015.05	Rear Axle Left & Right	Convertible FWD N47 C20 A		Bellow Set,strut mounting	**GRM18484S**
	2011.02-2015.05	Rear Axle	Convertible FWD N47 C20 A		Bellow Set,strut mounting	**GRM38119**

	YEAR	FITTING POSITION	BODY STYLE & DRIVE TYPE & ENGINE	REMARKS	PRODUCT	G-AP Ref.
MINI						
Mini Cooper						
2.0 (100 kw)	2011.01-2015.05	Rear Axle Left & Right	Convertible FWD N47 C20 A		Bellow Set,strut mounting	**GRM18484S**
	2011.01-2015.05	Rear Axle	Convertible FWD N47 C20 A		Bellow Set,strut mounting	**GRM38119**
	2011.02-2013.11	Rear Axle Left & Right	Hatchback FWD N47 C20 A		Bellow Set,strut mounting	**GRM18484S**
	2011.02-2013.11	Rear Axle	Hatchback FWD N47 C20 A		Bellow Set,strut mounting	**GRM38119**
2.0 (105 kw)	2009.06-2015.05	Rear Axle Left & Right	Convertible FWD N47 C20 A		Bellow Set,strut mounting	**GRM18484S**
	2009.06-2015.05	Rear Axle	Convertible FWD N47 C20 A		Bellow Set,strut mounting	**GRM38119**
	2011.02-2013.11	Rear Axle Left & Right	Hatchback FWD N47 C20 A		Bellow Set,strut mounting	**GRM18484S**
	2011.02-2013.11	Rear Axle	Hatchback FWD N47 C20 A		Bellow Set,strut mounting	**GRM38119**
2.0 (120 kw)	2013.09-	Front Axle	Hatchback FWD B47 C20 A;B47 C20 B		Protection Boot	**GRM40679**
	2014.06-	Front Axle	Hatchback FWD B47 C20 A;B47 C20 B		Protection Boot	**GRM40679**
	2014.11-	Front Axle	Hatchback FWD B48 A20 A;B46 A20 A		Protection Boot	**GRM40679**
	2014.11-	Front Axle	Convertible FWD B48 A20 A;B46 A20 A		Protection Boot	**GRM40679**
	2015.05-2019.07	Front Axle	Convertible FWD B47 C20 A;B47 C20 B		Protection Boot	**GRM40679**
2.0 (125 kw)	2014.06-	Front Axle	Hatchback FWD B47 C20 A;B47 C20 B		Protection Boot	**GRM40679**
	2014.07-	Front Axle	Hatchback FWD B47 C20 A;B47 C20 B		Protection Boot	**GRM40679**
	2016.03-	Front Axle	Convertible FWD B47 C20 A;B47 C20 B		Protection Boot	**GRM40679**
2.0 (131 kw)	2020.11-	Front Axle	Convertible FWD B48 A20 A;B48 A20 F		Protection Boot	**GRM40679**
	2020.11-	Front Axle	Hatchback FWD B48 A20 A;B48 A20 F		Protection Boot	**GRM40679**
2.0 (141 kw)	2013.12-	Front Axle	Hatchback FWD B48 A20 A;B46 A20 A;B48 A20 F		Protection Boot	**GRM40679**
	2014.07-	Front Axle	Hatchback FWD B48 A20 A;B46 A20 A		Protection Boot	**GRM40679**
	2015.11-	Front Axle	Convertible FWD B48 A20 A;B46 A20 A;B48 A20 F		Protection Boot	**GRM40679**
2.0 (155 kw)	2013.12-	Front Axle	Hatchback FWD B48 A20 A;B46 A20 A		Protection Boot	**GRM40679**
	2014.07-	Front Axle	Hatchback FWD B48 A20 A;B46 A20 A		Protection Boot	**GRM40679**
	2015.11-	Front Axle	Convertible FWD B48 A20 A;B46 A20 A		Protection Boot	**GRM40679**
2.0 (170 kw)	2015.03-	Front Axle	Hatchback FWD B48 A20 B;B46 A20 B		Protection Boot	**GRM40679**
	2016.03-	Front Axle	Convertible FWD B48 A20 B;B46 A20 B		Protection Boot	**GRM40679**
EV (135 kw)	2019.11-	Front Axle	Hatchback FWD IB1P25B		Protection Boot	**GRM40679**
Mini Countryman						
1.6 (66 kw)	2010.08-2016.10	Rear Axle Left & Right	Estate FWD N47 C16 A		Bellow Set,strut mounting	**GRM18484S**
	2010.08-2016.10	Rear Axle	Estate FWD N47 C16 A		Bellow Set,strut mounting	**GRM38119**
1.6 (72 kw)	2010.08-2016.10	Rear Axle Left & Right	Estate FWD N16 B16 A		Bellow Set,strut mounting	**GRM18484S**
	2010.08-2016.10	Rear Axle	Estate FWD N16 B16 A		Bellow Set,strut mounting	**GRM38119**
1.6 (82 kw)	2010.08-2016.10	Rear Axle Left & Right	Estate 4WD N47 C16 A		Bellow Set,strut mounting	**GRM18484S**
	2010.08-2016.10	Rear Axle Left & Right	Estate FWD N47 C16 A		Bellow Set,strut mounting	**GRM18484S**
	2010.08-2016.10	Rear Axle	Estate 4WD N47 C16 A		Bellow Set,strut mounting	**GRM38119**
	2010.08-2016.10	Rear Axle	Estate FWD N47 C16 A		Bellow Set,strut mounting	**GRM38119**
1.6 (85 kw)	2010.08-2016.10	Rear Axle Left & Right	Estate FWD N16 B16 A		Bellow Set,strut mounting	**GRM18484S**
	2010.08-2016.10	Rear Axle	Estate FWD N16 B16 A		Bellow Set,strut mounting	**GRM38119**
1.6 (88 kw)	2010.08-2016.10	Rear Axle	Estate FWD N16 B16 A		Bellow Set,strut mounting	**GRM38119**
1.6 (90 kw)	2010.08-2016.10	Rear Axle Left & Right	Estate FWD N16 B16 A		Bellow Set,strut mounting	**GRM18484S**
	2010.08-2016.10	Rear Axle	Estate FWD N16 B16 A		Bellow Set,strut mounting	**GRM38119**
	2012.11-2016.10	Rear Axle Left & Right	Estate 4WD N18 B16 A		Bellow Set,strut mounting	**GRM18484S**
	2012.11-2016.10	Rear Axle Left & Right	Estate 4WD N16 B16 A		Bellow Set,strut mounting	**GRM18484S**
	2012.11-2016.10	Rear Axle	Estate 4WD N18 B16 A		Bellow Set,strut mounting	**GRM38119**
	2012.11-2016.10	Rear Axle	Estate 4WD N16 B16 A		Bellow Set,strut mounting	**GRM38119**
1.6 (120 kw)	2010.08-2016.10	Rear Axle Left & Right	Estate 4WD N18 B16 A		Bellow Set,strut mounting	**GRM18484S**
	2010.08-2016.10	Rear Axle Left & Right	Estate FWD N18 B16 A		Bellow Set,strut mounting	**GRM18484S**
	2010.08-2016.10	Rear Axle	Estate 4WD N18 B16 A		Bellow Set,strut mounting	**GRM38119**
	2010.08-2016.10	Rear Axle	Estate FWD N18 B16 A		Bellow Set,strut mounting	**GRM38119**
1.6 (135 kw)	2010.08-2016.10	Rear Axle Left & Right	Estate 4WD N18 B16 A		Bellow Set,strut mounting	**GRM18484S**
	2010.08-2016.10	Rear Axle Left & Right	Estate FWD N18 B16 A		Bellow Set,strut mounting	**GRM18484S**
	2010.08-2016.10	Rear Axle	Estate 4WD N18 B16 A		Bellow Set,strut mounting	**GRM38119**
	2010.08-2016.10	Rear Axle	Estate FWD N18 B16 A		Bellow Set,strut mounting	**GRM38119**
1.6 (140 kw)	2014.07-2016.10	Rear Axle Left & Right	Estate 4WD N18 B16 A		Bellow Set,strut mounting	**GRM18484S**
	2014.07-2016.10	Rear Axle Left & Right	Estate FWD N18 B16 A		Bellow Set,strut mounting	**GRM18484S**
	2014.07-2016.10	Rear Axle	Estate 4WD N18 B16 A		Bellow Set,strut mounting	**GRM38119**
	2014.07-2016.10	Rear Axle	Estate FWD N18 B16 A		Bellow Set,strut mounting	**GRM38119**
1.6 (147 kw)	2010.08-2016.10	Rear Axle Left & Right	Estate FWD N18 B16 A		Bellow Set,strut mounting	**GRM18484S**
	2010.08-2016.10	Rear Axle	Estate FWD N18 B16 A		Bellow Set,strut mounting	**GRM38119**
1.6 (160 kw)	2012.11-2016.10	Rear Axle Left & Right	Estate 4WD N18 B16 C		Bellow Set,strut mounting	**GRM18484S**
	2012.11-2016.10	Rear Axle	Estate 4WD N18 B16 C		Bellow Set,strut mounting	**GRM38119**
2.0 (82 kw)	2011.03-2016.10	Rear Axle Left & Right	Estate 4WD N47 C20 A		Bellow Set,strut mounting	**GRM18484S**
	2011.03-2016.10	Rear Axle Left & Right	Estate FWD N47 C20 A		Bellow Set,strut mounting	**GRM18484S**
	2011.03-2016.10	Rear Axle	Estate 4WD N47 C20 A		Bellow Set,strut mounting	**GRM38119**

	YEAR	FITTING POSITION	BODY STYLE & DRIVE TYPE & ENGINE	REMARKS	PRODUCT	G-AP Ref.
MINI						
Mini Countryman						
2.0 (82 kw)	2011.03-2016.10	Rear Axle	Estate FWD N47 C20 A		Bellow Set,strut mounting	**GRM38119**
2.0 (100 kw)	2011.03-2016.10	Rear Axle Left & Right	Estate FWD N47 C20 A		Bellow Set,strut mounting	**GRM18484S**
	2011.03-2016.10	Rear Axle Left & Right	Estate 4WD N47 C20 A		Bellow Set,strut mounting	**GRM18484S**
	2011.03-2016.10	Rear Axle	Estate FWD N47 C20 A		Bellow Set,strut mounting	**GRM38119**
	2011.03-2016.10	Rear Axle	Estate 4WD N47 C20 A		Bellow Set,strut mounting	**GRM38119**
2.0 (105 kw)	2011.03-2016.10	Rear Axle Left & Right	Estate 4WD N47 C20 A		Bellow Set,strut mounting	**GRM18484S**
	2011.03-2016.10	Rear Axle Left & Right	Estate FWD N47 C20 A		Bellow Set,strut mounting	**GRM18484S**
	2011.03-2016.10	Rear Axle	Estate 4WD N47 C20 A		Bellow Set,strut mounting	**GRM38119**
	2011.03-2016.10	Rear Axle	Estate FWD N47 C20 A		Bellow Set,strut mounting	**GRM38119**
Mini Coupe						
1.6 (85 kw)	2010.12-2015.04	Rear Axle Left & Right	Coupe FWD N16 B16 A		Bellow Set,strut mounting	**GRM18484S**
	2010.12-2015.04	Rear Axle	Coupe FWD N16 B16 A		Bellow Set,strut mounting	**GRM38119**
1.6 (90 kw)	2010.12-2015.04	Rear Axle Left & Right	Coupe FWD N16 B16 A		Bellow Set,strut mounting	**GRM18484S**
	2010.12-2015.04	Rear Axle	Coupe FWD N16 B16 A		Bellow Set,strut mounting	**GRM38119**
1.6 (120 kw)	2010.12-2015.04	Rear Axle Left & Right	Coupe FWD N18 B16 A		Bellow Set,strut mounting	**GRM18484S**
	2010.12-2015.04	Rear Axle	Coupe FWD N18 B16 A		Bellow Set,strut mounting	**GRM38119**
1.6 (135 kw)	2010.12-2015.04	Rear Axle Left & Right	Coupe FWD N14 B16 A;N18 B16 A		Bellow Set,strut mounting	**GRM18484S**
	2010.12-2015.04	Rear Axle	Coupe FWD N14 B16 A;N18 B16 A		Bellow Set,strut mounting	**GRM38119**
1.6 (147 kw)	2010.12-2015.04	Rear Axle Left & Right	Coupe FWD N18 B16 A		Bellow Set,strut mounting	**GRM18484S**
	2010.12-2015.04	Rear Axle	Coupe FWD N18 B16 A		Bellow Set,strut mounting	**GRM38119**
1.6 (155 kw)	2010.12-2015.05	Rear Axle Left & Right	Coupe FWD N14 B16 C;N18 B16 C		Bellow Set,strut mounting	**GRM18484S**
	2010.12-2015.05	Rear Axle	Coupe FWD N14 B16 C;N18 B16 C	Date from:2011.09	Bellow Set,strut mounting	**GRM38119**
2.0 (100 kw)	2010.12-2015.05	Rear Axle Left & Right	Coupe FWD N47 C20 A		Bellow Set,strut mounting	**GRM18484S**
	2010.12-2015.05	Rear Axle	Coupe FWD N47 C20 A		Bellow Set,strut mounting	**GRM38119**
2.0 (105 kw)	2010.12-2015.05	Rear Axle Left & Right	Coupe FWD N47 C20 A		Bellow Set,strut mounting	**GRM18484S**
	2010.12-2015.05	Rear Axle	Coupe FWD N47 C20 A		Bellow Set,strut mounting	**GRM38119**
Mini One						
1.2 (55 kw)	2014.07-2017.10	Front Axle	Hatchback FWD B38 A12 A		Protection Boot	**GRM40679**
	2014.11-2017.10	Front Axle	Hatchback FWD B38 A12 A		Protection Boot	**GRM40679**
1.2 (75 kw)	2014.04-2017.10	Front Axle	Hatchback FWD B38 A12 A		Protection Boot	**GRM40679**
	2014.05-2017.10	Front Axle	Hatchback FWD B38 A12 A		Protection Boot	**GRM40679**
	2016.03-2017.10	Front Axle	Convertible FWD B38 A12 A		Protection Boot	**GRM40679**
1.4 (55 kw)	2003.04-2006.09	Rear Axle Left & Right	Hatchback FWD W10 B14 A		Bellow Set,strut mounting	**GRM18484S**
	2003.04-2006.09	Rear Axle	Hatchback FWD W10 B14 A	Vehicle type:ONE	Bellow Set,strut mounting	**GRM38119**
	2003.06-2006.09	Rear Axle Left & Right	Hatchback FWD 1ND		Bellow Set,strut mounting	**GRM18484S**
	2003.06-2006.09	Rear Axle	Hatchback FWD 1ND		Bellow Set,strut mounting	**GRM38119**
	2009.03-2010.03	Rear Axle Left & Right	Hatchback FWD N12 B14 A		Bellow Set,strut mounting	**GRM18484S**
	2009.03-2010.03	Rear Axle	Hatchback FWD N12 B14 A	for vehicles without sports suspension	Bellow Set,strut mounting	**GRM38119**
1.4 (65 kw)	2003.06-2006.09	Rear Axle Left & Right	Hatchback FWD W17 D14 (1ND)		Bellow Set,strut mounting	**GRM18484S**
	2003.06-2006.09	Rear Axle	Hatchback FWD W17 D14 (1ND)		Bellow Set,strut mounting	**GRM38119**
1.4 (70 kw)	2006.11-2010.03	Rear Axle Left & Right	Hatchback FWD N12 B14 A		Bellow Set,strut mounting	**GRM18484S**
	2006.11-2010.03	Rear Axle	Hatchback FWD N12 B14 A	for vehicles without sports suspension	Bellow Set,strut mounting	**GRM38119**
1.5 (55 kw)	2017.11-	Front Axle	Hatchback FWD B38 A15 A		Protection Boot	**GRM40679**
1.5 (70 kw)	2014.03-	Front Axle	Hatchback FWD B37 C15 A		Protection Boot	**GRM40679**
	2014.11-	Front Axle	Hatchback FWD B37 C15 A		Protection Boot	**GRM40679**
1.5 (75 kw)	2017.11-	Front Axle	Convertible FWD B38 A15 A		Protection Boot	**GRM40679**
	2017.11-	Front Axle	Hatchback FWD B38 A15 A		Protection Boot	**GRM40679**
1.6 (55 kw)	2010.03-2013.11	Rear Axle Left & Right	Hatchback FWD N16 B16 A		Bellow Set,strut mounting	**GRM18484S**
	2010.03-2013.11	Rear Axle	Hatchback FWD N16 B16 A	for vehicles without sports suspension	Bellow Set,strut mounting	**GRM38119**
1.6 (66 kw)	2001.06-2006.09	Rear Axle Left & Right	Hatchback FWD W10 B16 A		Bellow Set,strut mounting	**GRM18484S**
	2001.06-2006.09	Rear Axle	Hatchback FWD W10 B16 A	Date from:2002.03	Bellow Set,strut mounting	**GRM38119**
	2004.07-2007.11	Rear Axle Left & Right	Convertible FWD W10 B16 A		Bellow Set,strut mounting	**GRM18484S**
	2004.07-2007.11	Rear Axle	Convertible FWD W10 B16 A	Date to:2006.10	Bellow Set,strut mounting	**GRM38119**
	2009.06-2010.07	Rear Axle Left & Right	Hatchback FWD 9HZ (DV6TED4)		Bellow Set,strut mounting	**GRM18484S**
	2009.06-2010.07	Rear Axle	Hatchback FWD 9HZ (DV6TED4)	for vehicles without sports suspension	Bellow Set,strut mounting	**GRM38119**
	2010.07-2013.11	Rear Axle Left & Right	Hatchback FWD N47 C16 A		Bellow Set,strut mounting	**GRM18484S**
	2010.07-2013.11	Rear Axle	Hatchback FWD N47 C16 A	for vehicles without sports suspension	Bellow Set,strut mounting	**GRM38119**
1.6 (72 kw)	2009.09-2015.06	Rear Axle Left & Right	Convertible FWD N16 B16 A		Bellow Set,strut mounting	**GRM18484S**
	2009.09-2015.06	Rear Axle	Convertible FWD N16 B16 A		Bellow Set,strut mounting	**GRM38119**
	2010.03-2013.11	Rear Axle Left & Right	Hatchback FWD N16 B16 A		Bellow Set,strut mounting	**GRM18484S**
	2010.03-2013.11	Rear Axle	Hatchback FWD N16 B16 A	for vehicles without sports suspension	Bellow Set,strut mounting	**GRM38119**
Mini Paceman						
1.6 (82 kw)	2012.04-2016.09	Rear Axle Left & Right	Coupe 4WD N47 C16 A		Bellow Set,strut mounting	**GRM18484S**
	2012.04-2016.09	Rear Axle Left & Right	Coupe FWD N47 C16 A		Bellow Set,strut mounting	**GRM18484S**

	YEAR	FITTING POSITION	BODY STYLE & DRIVE TYPE & ENGINE	REMARKS	PRODUCT	G-AP Ref.
MINI						
Mini Paceman						
1.6 (82 kw)	2012.04-2016.09	Rear Axle	Coupe 4WD N47 C16 A		Bellow Set,strut mounting	**GRM38119**
	2012.04-2016.09	Rear Axle	Coupe FWD N47 C16 A		Bellow Set,strut mounting	**GRM38119**
1.6 (85 kw)	2013.07-2016.09	Rear Axle Left & Right	Coupe 4WD N16 B16 A		Bellow Set,strut mounting	**GRM18484S**
	2013.07-2016.09	Rear Axle	Coupe 4WD N16 B16 A		Bellow Set,strut mounting	**GRM38119**
1.6 (88 kw)	2012.04-2016.09	Rear Axle	Coupe FWD N16 B16 A		Bellow Set,strut mounting	**GRM38119**
1.6 (90 kw)	2012.04-2016.09	Rear Axle Left & Right	Coupe FWD N16 B16 A		Bellow Set,strut mounting	**GRM18484S**
	2012.04-2016.09	Rear Axle	Coupe FWD N16 B16 A		Bellow Set,strut mounting	**GRM38119**
	2012.11-2016.09	Rear Axle Left & Right	Coupe 4WD N18 B16 A		Bellow Set,strut mounting	**GRM18484S**
	2012.11-2016.09	Rear Axle	Coupe 4WD N18 B16 A		Bellow Set,strut mounting	**GRM38119**
	2013.07-2016.09	Rear Axle Left & Right	Coupe 4WD N16 B16 A		Bellow Set,strut mounting	**GRM18484S**
	2013.07-2016.09	Rear Axle	Coupe 4WD N16 B16 A		Bellow Set,strut mounting	**GRM38119**
1.6 (120 kw)	2012.03-2016.09	Rear Axle Left & Right	Coupe 4WD N18 B16 A		Bellow Set,strut mounting	**GRM18484S**
	2012.03-2016.09	Rear Axle	Coupe 4WD N18 B16 A		Bellow Set,strut mounting	**GRM38119**
	2014.01-2016.09	Rear Axle Left & Right	Coupe FWD N18 B16 A		Bellow Set,strut mounting	**GRM18484S**
	2014.01-2016.09	Rear Axle	Coupe FWD N18 B16 A		Bellow Set,strut mounting	**GRM38119**
1.6 (135 kw)	2012.03-2016.09	Rear Axle Left & Right	Coupe 4WD N18 B16 A		Bellow Set,strut mounting	**GRM18484S**
	2012.03-2016.09	Rear Axle	Coupe 4WD N18 B16 A		Bellow Set,strut mounting	**GRM38119**
	2012.11-2016.10	Rear Axle Left & Right	Coupe FWD N18 B16 A		Bellow Set,strut mounting	**GRM18484S**
	2012.11-2016.10	Rear Axle	Coupe FWD N18 B16 A		Bellow Set,strut mounting	**GRM38119**
1.6 (140 kw)	2012.03-2016.09	Rear Axle Left & Right	Coupe 4WD N18 B16 A		Bellow Set,strut mounting	**GRM18484S**
	2012.03-2016.09	Rear Axle	Coupe 4WD N18 B16 A		Bellow Set,strut mounting	**GRM38119**
	2014.07-2016.09	Rear Axle Left & Right	Coupe FWD N18 B16 A		Bellow Set,strut mounting	**GRM18484S**
	2014.07-2016.09	Rear Axle	Coupe FWD N18 B16 A		Bellow Set,strut mounting	**GRM38119**
1.6 (160 kw)	2013.03-2016.10	Rear Axle Left & Right	Coupe 4WD N18 B16 C		Bellow Set,strut mounting	**GRM18484S**
	2013.03-2016.10	Rear Axle	Coupe 4WD N18 B16 C		Bellow Set,strut mounting	**GRM38119**
2.0 (82 kw)	2012.03-2016.09	Rear Axle Left & Right	Coupe 4WD N47 C20 A		Bellow Set,strut mounting	**GRM18484S**
	2012.03-2016.09	Rear Axle	Coupe 4WD N47 C20 A		Bellow Set,strut mounting	**GRM38119**
	2012.07-2016.09	Rear Axle Left & Right	Coupe FWD N47 C20 A		Bellow Set,strut mounting	**GRM18484S**
	2012.07-2016.09	Rear Axle	Coupe FWD N47 C20 A		Bellow Set,strut mounting	**GRM38119**
2.0 (100 kw)	2012.04-2016.09	Rear Axle Left & Right	Coupe 4WD N47 C20 A		Bellow Set,strut mounting	**GRM18484S**
	2012.04-2016.09	Rear Axle	Coupe 4WD N47 C20 A		Bellow Set,strut mounting	**GRM38119**
2.0 (105 kw)	2012.03-2016.09	Rear Axle Left & Right	Coupe FWD N47 C20 A		Bellow Set,strut mounting	**GRM18484S**
	2012.03-2016.09	Rear Axle	Coupe FWD N47 C20 A		Bellow Set,strut mounting	**GRM38119**
	2012.04-2016.09	Rear Axle Left & Right	Coupe 4WD N47 C20 A		Bellow Set,strut mounting	**GRM18484S**
	2012.04-2016.09	Rear Axle	Coupe 4WD N47 C20 A		Bellow Set,strut mounting	**GRM38119**
Mini Roadster						
1.6 (85 kw)	2011.11-2015.04	Rear Axle Left & Right	Convertible FWD N16 B16 A		Bellow Set,strut mounting	**GRM18484S**
	2011.11-2015.04	Rear Axle	Convertible FWD N16 B16 A		Bellow Set,strut mounting	**GRM38119**
1.6 (90 kw)	2011.11-2015.04	Rear Axle Left & Right	Convertible FWD N16 B16 A		Bellow Set,strut mounting	**GRM18484S**
	2011.11-2015.04	Rear Axle	Convertible FWD N16 B16 A		Bellow Set,strut mounting	**GRM38119**
1.6 (120 kw)	2011.11-2015.04	Rear Axle Left & Right	Convertible FWD N18 B16 A		Bellow Set,strut mounting	**GRM18484S**
	2011.11-2015.04	Rear Axle	Convertible FWD N18 B16 A		Bellow Set,strut mounting	**GRM38119**
1.6 (135 kw)	2011.11-2015.04	Rear Axle Left & Right	Convertible FWD N18 B16 A		Bellow Set,strut mounting	**GRM18484S**
	2011.11-2015.04	Rear Axle	Convertible FWD N18 B16 A		Bellow Set,strut mounting	**GRM38119**
1.6 (147 kw)	2011.11-2015.04	Rear Axle Left & Right	Convertible FWD N18 B16 A		Bellow Set,strut mounting	**GRM18484S**
	2011.11-2015.04	Rear Axle	Convertible FWD N18 B16 A		Bellow Set,strut mounting	**GRM38119**
1.6 (155 kw)	2011.11-2015.04	Rear Axle Left & Right	Convertible FWD N14 B16 C;N18 B16 C		Bellow Set,strut mounting	**GRM18484S**
	2011.11-2015.04	Rear Axle	Convertible FWD N14 B16 C;N18 B16 C		Bellow Set,strut mounting	**GRM38119**
2.0 (100 kw)	2011.11-2015.04	Rear Axle Left & Right	Convertible FWD N47 C20 A		Bellow Set,strut mounting	**GRM18484S**
	2011.11-2015.04	Rear Axle	Convertible FWD N47 C20 A		Bellow Set,strut mounting	**GRM38119**
2.0 (105 kw)	2011.11-2015.04	Rear Axle Left & Right	Convertible FWD N47 C20 A		Bellow Set,strut mounting	**GRM18484S**
	2011.11-2015.04	Rear Axle	Convertible FWD N47 C20 A		Bellow Set,strut mounting	**GRM38119**
MITSUBISHI						
3000 GT						
3.0 (165 kw)	1989.06-1999.08	Rear Axle Left & Right	Coupe 4WD 6G72DOHC		Bushing,leaf spring	**GRM35577**
3.0 (210 kw)	1990.01-1999.08	Rear Axle Left & Right	Coupe 4WD 6G72-T		Bushing,leaf spring	**GRM35577**
3.0 (239 kw)	1993.09-1999.08	Rear Axle Left & Right	Coupe 4WD 6G72-T		Bushing,leaf spring	**GRM35577**
Airtrek						
2.0 (93 kw)	2001.06-2006.10	Rear Axle Left & Right	SUV FWD 4G63 (SOHC 16V)		Bushing,shock absorber	**GRM35500**
	2001.06-2006.10	Lower	SUV FWD 4G63 (SOHC 16V)		Mounting,radiator	**GRM38954**
	2001.06-2006.10	Rear Axle	SUV FWD 4G63 (SOHC 16V)		Rubber buffer,suspension	**GRM37870**
2.0 (177 kw)	2002.01-2006.10	Front Axle	SUV 4WD 4G63-T/C (DOHC 16V)		Protection Boot	**GRM40148**
	2002.01-2006.10	Front Axle	SUV 4WD 4G63-T/C (DOHC 16V)		Protection Boot	**GRM40262**
	2002.01-2006.10	Rear Axle	SUV 4WD 4G63-T/C (DOHC 16V)		Protection Boot	**GRM40620**

	YEAR	FITTING POSITION	BODY STYLE & DRIVE TYPE & ENGINE	REMARKS	PRODUCT	G-AP Ref.
MITSUBISHI						
Airtrek						
2.0 (177 kw)	2002.01-2006.10	Rear Axle Left & Right	SUV 4WD 4G63-T/C (DOHC 16V)		Bushing,shock absorber	**GRM35500**
	2002.01-2006.10	Front Axle Left & Right Upper	SUV 4WD 4G63-T/C (DOHC 16V)		Spring Mounting	**GRM14190**
	2002.01-2006.10	Lower	SUV 4WD 4G63-T/C (DOHC 16V)		Mounting,radiator	**GRM38954**
	2002.01-2006.10	Front Axle	SUV 4WD 4G63-T/C (DOHC 16V)	Date from:2003.05,Vehicle type:CU2W	Rubber Buffer,shock absorber	**GRM37220**
	2002.01-2006.10	Rear Axle	SUV 4WD 4G63-T/C (DOHC 16V)		Rubber buffer,suspension	**GRM37870**
	2002.01-2006.10	Rear	SUV 4WD 4G63-T/C (DOHC 16V)		Bush,mounting differential	**GRM16156**
	2002.01-2006.10	Rear	SUV 4WD 4G63-T/C (DOHC 16V)		Bush,mounting differential	**GRM16162**
	2002.01-2006.10	Rear Axle Left & Right Upper	SUV 4WD 4G63-T/C (DOHC 16V)	Date to:2004.05	Knuckle Bushing	**GRM16339**
ASX						
1.6 (84 kw)	2015.07-	Front Axle	SUV FWD 9HD		Protection Boot	**GRM40148**
	2015.07-	Front Axle	SUV 4WD 9HD		Protection Boot	**GRM40148**
	2015.07-	Rear Axle	SUV FWD 9HD		Protection Boot	**GRM40620**
	2015.07-	Rear Axle	SUV 4WD 9HD		Protection Boot	**GRM40620**
	2015.07-	Rear Axle Left & Right	SUV FWD 9HD		Knuckle Bushing	**GRM36799**
	2015.07-	Rear Axle Left & Right	SUV 4WD 9HD		Knuckle Bushing	**GRM36799**
1.6 (85 kw)	2010.05-	Front Axle	SUV FWD 4A92		Protection Boot	**GRM40148**
	2010.05-	Rear Axle	SUV FWD 4A92		Protection Boot	**GRM40620**
	2010.05-	Rear Axle Left & Right	SUV FWD 4A92		Bushing,shock absorber	**GRM35500**
	2010.05-	Rear Axle Left & Right	SUV FWD 4A92		Spring Mounting	**GRM38958**
	2010.05-	Lower	SUV FWD 4A92		Mounting,radiator	**GRM38954**
	2010.05-	Rear Axle	SUV FWD 4A92		Rubber buffer,suspension	**GRM37870**
	2010.05-	Rear Axle Left & Right	SUV FWD 4A92		Knuckle Bushing	**GRM36799**
1.6 (86 kw)	2010.06-	Front Axle	SUV FWD 4A92		Protection Boot	**GRM40148**
	2010.06-	Rear Axle	SUV FWD 4A92		Protection Boot	**GRM40620**
	2010.06-	Rear Axle Left & Right	SUV FWD 4A92		Bushing,shock absorber	**GRM35500**
	2010.06-	Rear Axle Left & Right	SUV FWD 4A92		Spring Mounting	**GRM38958**
	2010.06-	Lower	SUV FWD 4A92		Mounting,radiator	**GRM38954**
	2010.06-	Rear Axle	SUV FWD 4A92		Rubber buffer,suspension	**GRM37870**
	2010.06-	Rear Axle Left & Right	SUV FWD 4A92		Knuckle Bushing	**GRM36799**
1.8 (85 kw)	2010.06-	Front Axle	SUV FWD 4N13		Protection Boot	**GRM40148**
	2010.06-	Front Axle	SUV 4WD 4N13		Protection Boot	**GRM40148**
	2010.06-	Rear Axle	SUV FWD 4N13		Protection Boot	**GRM40620**
	2010.06-	Rear Axle	SUV 4WD 4N13		Protection Boot	**GRM40620**
	2010.06-	Rear Axle Left & Right	SUV FWD 4N13		Bushing,shock absorber	**GRM35500**
	2010.06-	Rear Axle Left & Right	SUV 4WD 4N13		Bushing,shock absorber	**GRM35500**
	2010.06-	Rear Axle Left & Right	SUV FWD 4N13		Spring Mounting	**GRM38958**
	2010.06-	Rear Axle Left & Right	SUV 4WD 4N13		Spring Mounting	**GRM38958**
	2010.06-	Lower	SUV FWD 4N13		Mounting,radiator	**GRM38954**
	2010.06-	Lower	SUV 4WD 4N13		Mounting,radiator	**GRM38954**
	2010.06-	Rear Axle	SUV FWD 4N13		Rubber buffer,suspension	**GRM37870**
	2010.06-	Rear Axle	SUV 4WD 4N13		Rubber buffer,suspension	**GRM37870**
	2010.06-	Front	SUV FWD 4N13		Bush,mounting differential	**GRM36238**
	2010.06-	Front	SUV 4WD 4N13		Bush,mounting differential	**GRM36238**
	2010.06-	Rear Axle Left & Right	SUV FWD 4N13		Knuckle Bushing	**GRM36799**
	2010.06-	Rear Axle Left & Right	SUV 4WD 4N13		Knuckle Bushing	**GRM36799**
1.8 (102 kw)	2010.02-	Front Axle	SUV FWD 4B10		Protection Boot	**GRM40148**
	2010.02-	Rear Axle	SUV FWD 4B10		Protection Boot	**GRM40620**
	2010.02-	Rear Axle Left & Right	SUV FWD 4B10		Bushing,shock absorber	**GRM35500**
	2010.02-	Rear Axle Left & Right	SUV FWD 4B10		Spring Mounting	**GRM38958**
	2010.02-	Lower	SUV FWD 4B10		Mounting,radiator	**GRM38954**
	2010.02-	Rear Axle	SUV FWD 4B10		Rubber buffer,suspension	**GRM37870**
	2010.02-	Front	SUV FWD 4B10		Bush,mounting differential	**GRM36238**
	2010.02-	Rear Axle Left & Right	SUV FWD 4B10		Knuckle Bushing	**GRM36799**
1.8 (110 kw)	2010.06-	Front Axle	SUV FWD 4N13		Protection Boot	**GRM40148**
	2010.06-	Rear Axle	SUV 4WD 4N13		Protection Boot	**GRM40620**
	2010.06-	Rear Axle	SUV FWD 4N13		Protection Boot	**GRM40620**
	2010.06-	Rear Axle Left & Right	SUV 4WD 4N13		Bushing,shock absorber	**GRM35500**
	2010.06-	Rear Axle Left & Right	SUV FWD 4N13		Bushing,shock absorber	**GRM35500**
	2010.06-	Rear Axle Left & Right	SUV 4WD 4N13		Spring Mounting	**GRM38958**
	2010.06-	Rear Axle Left & Right	SUV FWD 4N13		Spring Mounting	**GRM38958**
	2010.06-	Lower	SUV 4WD 4N13		Mounting,radiator	**GRM38954**
	2010.06-	Lower	SUV FWD 4N13		Mounting,radiator	**GRM38954**
	2010.06-	Rear Axle	SUV 4WD 4N13		Rubber buffer,suspension	**GRM37870**
	2010.06-	Rear Axle	SUV FWD 4N13		Rubber buffer,suspension	**GRM37870**

	YEAR	FITTING POSITION	BODY STYLE & DRIVE TYPE & ENGINE	REMARKS	PRODUCT	G-AP Ref.
MITSUBISHI						
ASX						
1.8 (110 kw)	2010.06-	Front	SUV 4WD 4N13		Bush,mounting differential	GRM36238
	2010.06-	Front	SUV FWD 4N13		Bush,mounting differential	GRM36238
	2010.06-	Rear Axle Left & Right	SUV 4WD 4N13		Knuckle Bushing	GRM36799
	2010.06-	Rear Axle Left & Right	SUV FWD 4N13		Knuckle Bushing	GRM36799
2.0 (108 kw)	2010.06-	Rear Axle Left & Right	SUV 4WD 4B11		Knuckle Bushing	GRM36799
2.0 (110 kw)	2010.06-	Rear Axle	SUV FWD 4B11;4J11		Protection Boot	GRM40620
	2010.06-	Rear Axle	SUV 4WD 4B11;4J11		Protection Boot	GRM40620
	2010.06-	Rear Axle Left & Right	SUV FWD 4B11;4J11		Bushing,shock absorber	GRM35500
	2010.06-	Rear Axle Left & Right	SUV FWD 4B11;4J11		Spring Mounting	GRM38958
	2010.06-	Lower	SUV FWD 4B11;4J11		Mounting,radiator	GRM38954
	2010.06-	Rear Axle	SUV FWD 4B11;4J11		Rubber buffer,suspension	GRM37870
	2010.06-	Front	SUV FWD 4B11;4J11		Bush,mounting differential	GRM36238
	2010.06-	Rear Axle Left & Right	SUV FWD 4B11;4J11		Knuckle Bushing	GRM36799
	2010.06-	Rear Axle Left & Right	SUV 4WD 4B11;4J11		Knuckle Bushing	GRM36799
2.0 (112 kw)	2010.01-	Rear Axle Left & Right	SUV 4WD 4B11		Bushing,shock absorber	GRM35500
	2010.01-	Rear Axle Left & Right	SUV 4WD 4B11		Spring Mounting	GRM38958
	2010.01-	Lower	SUV 4WD 4B11		Mounting,radiator	GRM38954
	2010.01-	Rear Axle	SUV 4WD 4B11		Rubber buffer,suspension	GRM37870
	2010.01-	Front	SUV 4WD 4B11		Bush,mounting differential	GRM36238
2.0 (114 kw)	2010.01-	Rear Axle Left & Right	SUV 4WD 4B11		Knuckle Bushing	GRM36799
2.0 (118 kw)	2010.06-	Rear Axle Left & Right	SUV 4WD 4B11		Knuckle Bushing	GRM36799
	2010.06-	Rear Axle Left & Right	SUV FWD 4B11		Knuckle Bushing	GRM36799
2.0 (125 kw)	2017.07-2022.09	Rear Axle Left & Right	SUV 4WD 4B11		Knuckle Bushing	GRM36799
	2018.01-2022.09	Rear Axle Left & Right	SUV FWD 4B11		Knuckle Bushing	GRM36799
2.2 (110 kw)	2013.04-	Rear Axle	SUV 4WD 4N14		Protection Boot	GRM40620
	2013.04-	Rear Axle Left & Right	SUV 4WD 4N14		Knuckle Bushing	GRM36799
2.2 (112 kw)	2014.06-	Rear Axle Left & Right	SUV 4WD 4N14		Knuckle Bushing	GRM36799
2.4 (123 kw)	2019.09-	Rear Axle	SUV FWD 4B12		Rubber buffer,suspension	GRM37870
	2019.09-	Rear Axle Left & Right	SUV FWD 4B12		Knuckle Bushing	GRM36799
2.4 (125 kw)	2014.09-	Rear Axle Left & Right	SUV FWD 4B12		Knuckle Bushing	GRM36799
	2014.09-	Rear Axle Left & Right	SUV 4WD 4B12		Knuckle Bushing	GRM36799
ASX Van						
1.8 (110 kw)	2010.06-	Front Axle	SUV Van 4WD 4N13		Protection Boot	GRM40148
	2010.06-	Rear Axle	SUV Van 4WD 4N13		Protection Boot	GRM40620
Attrage						
1.2 (59 kw)	2013.10-	Rear Axle	Saloon FWD 3A92		Protection Boot	GRM41703
Canter 35						
2.835 (69 kw)	1996.08-1999.12	Rear	Platform/Chassis 4x2 4M40-A		Bushing,leaf spring	GRM11824
Canter 75						
3.908 (100 kw)	1997.10-	Rear	Platform/Chassis 4x2 4D34-2AT4		Bushing,leaf spring	GRM11824
Carisma						
1.3 (60 kw)	2002.01-2003.12	Rear Axle	Saloon FWD 4G13S		Rubber buffer,suspension	GRM17558
	2002.01-2003.12	Rear Axle	Saloon FWD 4G13S		Rubber buffer,suspension	GRM17570
1.6 (66 kw)	1995.07-2000.05	Front Axle	Hatchback FWD 4G92		Protection Boot	GRM40262
	1995.07-2000.05	Front Axle Left & Right Upper	Hatchback FWD 4G92		Spring Mounting	GRM14171
	1995.07-2000.05	-	Hatchback FWD 4G92		Holder,exhaust system	GRM13351
	1995.07-2000.05	Rear Axle	Hatchback FWD 4G92		Rubber buffer,suspension	GRM17558
	1995.07-2000.05	Rear Axle	Hatchback FWD 4G92		Rubber buffer,suspension	GRM17570
	1996.06-2000.09	Front Axle	Saloon FWD 4G92		Protection Boot	GRM40262
	1996.06-2000.09	Front Axle Left & Right Upper	Saloon FWD 4G92		Spring Mounting	GRM14171
	1996.06-2000.09	-	Saloon FWD 4G92		Holder,exhaust system	GRM13351
	1996.06-2000.09	Rear Axle	Saloon FWD 4G92		Rubber buffer,suspension	GRM17558
	1996.06-2000.09	Rear Axle	Saloon FWD 4G92		Rubber buffer,suspension	GRM17570
1.6 (70 kw)	1998.12-2004.10	Front Axle	Hatchback FWD 4G92		Protection Boot	GRM40262
	1998.12-2004.10	Front Axle	Saloon FWD 4G92		Protection Boot	GRM40262
	1998.12-2004.10	Front Axle Left & Right Upper	Hatchback FWD 4G92		Spring Mounting	GRM14171
	1998.12-2004.10	Front Axle Left & Right Upper	Saloon FWD 4G92		Spring Mounting	GRM14171
	1998.12-2004.10	-	Hatchback FWD 4G92		Holder,exhaust system	GRM13351
	1998.12-2004.10	-	Saloon FWD 4G92		Holder,exhaust system	GRM13351
	1998.12-2004.10	Rear Axle	Hatchback FWD 4G92		Rubber buffer,suspension	GRM17558
	1998.12-2004.10	Rear Axle	Saloon FWD 4G92		Rubber buffer,suspension	GRM17558
	1998.12-2004.10	Rear Axle	Hatchback FWD 4G92		Rubber buffer,suspension	GRM17570
	1998.12-2004.10	Rear Axle	Saloon FWD 4G92		Rubber buffer,suspension	GRM17570
	1998.12-2004.10	Front Axle Left & Right	Hatchback FWD 4G92		Bellow Set,strut mounting	GRM52601S

	YEAR	FITTING POSITION	BODY STYLE & DRIVE TYPE & ENGINE	REMARKS	PRODUCT	G-AP Ref.
MITSUBISHI **Carisma**						
1.6 (70 kw)	1998.12-2004.10	Front Axle Left & Right	Saloon FWD 4G92		Bellow Set,strut mounting	**GRM52601S**
1.6 (73 kw)	1997.08-2004.10	Front Axle	Hatchback FWD 4G92		Protection Boot	**GRM40262**
	1997.08-2004.10	Front Axle	Saloon FWD 4G92		Protection Boot	**GRM40262**
	1997.08-2004.10	Front Axle Left & Right Upper	Hatchback FWD 4G92		Spring Mounting	**GRM14171**
	1997.08-2004.10	Front Axle Left & Right Upper	Saloon FWD 4G92		Spring Mounting	**GRM14171**
	1997.08-2004.10	-	Hatchback FWD 4G92		Holder,exhaust system	**GRM13351**
	1997.08-2004.10	-	Saloon FWD 4G92		Holder,exhaust system	**GRM13351**
	1997.08-2004.10	Rear Axle	Hatchback FWD 4G92		Rubber buffer,suspension	**GRM17558**
	1997.08-2004.10	Rear Axle	Saloon FWD 4G92		Rubber buffer,suspension	**GRM17558**
	1997.08-2004.10	Rear Axle	Hatchback FWD 4G92		Rubber buffer,suspension	**GRM17570**
	1997.08-2004.10	Rear Axle	Saloon FWD 4G92		Rubber buffer,suspension	**GRM17570**
	1997.08-2004.10	Front Axle Left & Right	Hatchback FWD 4G92		Bellow Set,strut mounting	**GRM52601S**
	1997.08-2004.10	Front Axle Left & Right	Saloon FWD 4G92		Bellow Set,strut mounting	**GRM52601S**
1.6 (76 kw)	1999.06-2004.10	Front Axle	Hatchback FWD 4G92		Protection Boot	**GRM40262**
	1999.06-2004.10	Front Axle	Saloon FWD 4G92		Protection Boot	**GRM40262**
	1999.06-2004.10	Front Axle Left & Right Upper	Hatchback FWD 4G92		Spring Mounting	**GRM14171**
	1999.06-2004.10	Front Axle Left & Right Upper	Saloon FWD 4G92		Spring Mounting	**GRM14171**
	1999.06-2004.10	Rear Axle	Hatchback FWD 4G92		Rubber buffer,suspension	**GRM17558**
	1999.06-2004.10	Rear Axle	Saloon FWD 4G92		Rubber buffer,suspension	**GRM17558**
	1999.06-2004.10	Rear Axle	Hatchback FWD 4G92		Rubber buffer,suspension	**GRM17570**
	1999.06-2004.10	Rear Axle	Saloon FWD 4G92		Rubber buffer,suspension	**GRM17570**
1.8 (85 kw)	1995.07-2006.06	Front Axle	Hatchback FWD 4G93		Protection Boot	**GRM40262**
	1995.07-2006.06	-	Hatchback FWD 4G93		Holder,exhaust system	**GRM13351**
	1995.07-2006.06	Rear Axle	Hatchback FWD 4G93		Rubber buffer,suspension	**GRM17558**
	1996.09-2006.06	Front Axle	Saloon FWD 4G93		Protection Boot	**GRM40262**
	1996.09-2006.06	-	Saloon FWD 4G93		Holder,exhaust system	**GRM13351**
	1996.09-2006.06	Rear Axle	Saloon FWD 4G93		Rubber buffer,suspension	**GRM17558**
1.8 (90 kw)	1999.08-2004.10	Front Axle	Hatchback FWD 4G93DOHCB		Protection Boot	**GRM40262**
	1999.08-2004.10	Front Axle	Saloon FWD 4G93DOHCB		Protection Boot	**GRM40262**
	1999.08-2004.10	Front Axle Left & Right Upper	Hatchback FWD 4G93DOHCB		Spring Mounting	**GRM14171**
	1999.08-2004.10	Front Axle Left & Right Upper	Saloon FWD 4G93DOHCB		Spring Mounting	**GRM14171**
	1999.08-2004.10	Rear Axle	Hatchback FWD 4G93DOHCB		Rubber buffer,suspension	**GRM17558**
	1999.08-2004.10	Rear Axle	Saloon FWD 4G93DOHCB		Rubber buffer,suspension	**GRM17558**
	1999.08-2004.10	Rear Axle	Hatchback FWD 4G93DOHCB		Rubber buffer,suspension	**GRM17570**
	1999.08-2004.10	Rear Axle	Saloon FWD 4G93DOHCB		Rubber buffer,suspension	**GRM17570**
1.8 (92 kw)	1997.08-2004.10	Front Axle	Hatchback FWD 4G93DOHCB		Protection Boot	**GRM40262**
	1997.08-2004.10	Front Axle	Saloon FWD 4G93DOHCB		Protection Boot	**GRM40262**
	1997.08-2004.10	Front Axle Left & Right Upper	Hatchback FWD 4G93DOHCB		Spring Mounting	**GRM14171**
	1997.08-2004.10	Front Axle Left & Right Upper	Saloon FWD 4G93DOHCB		Spring Mounting	**GRM14171**
	1997.08-2004.10	Rear Axle	Hatchback FWD 4G93DOHCB		Rubber buffer,suspension	**GRM17558**
	1997.08-2004.10	Rear Axle	Saloon FWD 4G93DOHCB		Rubber buffer,suspension	**GRM17558**
	1997.08-2004.10	Rear Axle	Hatchback FWD 4G93DOHCB		Rubber buffer,suspension	**GRM17570**
	1997.08-2004.10	Rear Axle	Saloon FWD 4G93DOHCB		Rubber buffer,suspension	**GRM17570**
1.8 (103 kw)	1995.07-2004.10	Front Axle	Hatchback FWD 4G93DOHC		Protection Boot	**GRM40262**
	1995.07-2004.10	-	Hatchback FWD 4G93DOHC		Holder,exhaust system	**GRM13351**
	1995.07-2004.10	Rear Axle	Hatchback FWD 4G93DOHC		Rubber buffer,suspension	**GRM17558**
1.9 (66 kw)	1996.06-2000.08	Front Axle	Hatchback FWD F8QT		Protection Boot	**GRM40262**
	1996.06-2000.08	Front Axle	Saloon FWD F8QT		Protection Boot	**GRM40262**
	1996.06-2000.08	Front Axle Left & Right Upper	Hatchback FWD F8QT		Spring Mounting	**GRM14171**
	1996.06-2000.08	Front Axle Left & Right Upper	Saloon FWD F8QT		Spring Mounting	**GRM14171**
	1996.06-2000.08	-	Hatchback FWD F8QT		Holder,exhaust system	**GRM13351**
	1996.06-2000.08	-	Saloon FWD F8QT		Holder,exhaust system	**GRM13351**
	1996.06-2000.08	Rear Axle	Hatchback FWD F8QT		Rubber buffer,suspension	**GRM17558**
	1996.06-2000.08	Rear Axle	Saloon FWD F8QT		Rubber buffer,suspension	**GRM17558**
	1996.06-2000.08	Rear Axle	Hatchback FWD F8QT		Rubber buffer,suspension	**GRM17570**
	1996.06-2000.08	Rear Axle	Saloon FWD F8QT		Rubber buffer,suspension	**GRM17570**
1.9 (75 kw)	2000.09-2004.10	Front Axle Left & Right Upper	Hatchback FWD F9Q		Spring Mounting	**GRM14171**
	2000.09-2004.10	Front Axle Left & Right Upper	Saloon FWD F9Q		Spring Mounting	**GRM14171**
	2000.09-2004.10	-	Hatchback FWD F9Q		Holder,exhaust system	**GRM13351**
	2000.09-2004.10	-	Saloon FWD F9Q		Holder,exhaust system	**GRM13351**
	2000.09-2004.10	Rear Axle	Hatchback FWD F9Q		Rubber buffer,suspension	**GRM17558**
	2000.09-2004.10	Rear Axle	Saloon FWD F9Q		Rubber buffer,suspension	**GRM17558**
	2000.09-2004.10	Rear Axle	Hatchback FWD F9Q		Rubber buffer,suspension	**GRM17570**
	2000.09-2004.10	Rear Axle	Saloon FWD F9Q		Rubber buffer,suspension	**GRM17570**

	YEAR	FITTING POSITION	BODY STYLE & DRIVE TYPE & ENGINE	REMARKS	PRODUCT	G-AP Ref.
MITSUBISHI						
Carisma						
1.9 (85 kw)	2000.09-2004.10	Front Axle Left & Right Upper	Hatchback FWD F9Q		Spring Mounting	GRM14171
	2000.09-2004.10	Front Axle Left & Right Upper	Saloon FWD F9Q		Spring Mounting	GRM14171
	2000.09-2004.10	-	Hatchback FWD F9Q		Holder,exhaust system	GRM13351
	2000.09-2004.10	-	Saloon FWD F9Q		Holder,exhaust system	GRM13351
	2000.09-2004.10	Rear Axle	Hatchback FWD F9Q		Rubber buffer,suspension	GRM17558
	2000.09-2004.10	Rear Axle	Saloon FWD F9Q		Rubber buffer,suspension	GRM17558
	2000.09-2004.10	Rear Axle	Hatchback FWD F9Q		Rubber buffer,suspension	GRM17570
	2000.09-2004.10	Rear Axle	Saloon FWD F9Q		Rubber buffer,suspension	GRM17570
Challenger						
2.5 (83 kw)	1998.08-1998.10	Rear Axle Left & Right Upper	Terrain cab wagon closed 4WD 4D56T		Spring Mounting	GRM52656
	1998.08-1998.10	Rear Axle	Terrain cab wagon closed 4WD 4D56T		Rubber Buffer,shock absorber	GRM37178
	1998.08-1998.10	Front Axle	Terrain cab wagon closed 4WD 4D56T		Rubber buffer,suspension	GRM13347
	1998.08-1998.10	Front Axle Inner	Terrain cab wagon closed 4WD 4D56T		Rubber buffer,suspension	GRM37402
3.5 (149 kw)	1998.11-2008.06	Rear Axle Left & Right Upper	Terrain cab wagon closed 4WD 6G74DOHC		Spring Mounting	GRM52656
	1998.11-2008.06	Rear Axle	Terrain cab wagon closed 4WD 6G74DOHC		Rubber Buffer,shock absorber	GRM37178
	1998.11-2008.06	Front Axle Inner	Terrain cab wagon closed 4WD 6G74DOHC		Rubber buffer,suspension	GRM37402
Challenger/Pajero Sport/Montero Sport						
2.5 (131 kw)	2008.07-2015.12	Rear Axle Left & Right	Closed Off-Road Vehicle RWD 4D56-HP		Bushing,shock absorber	GRM35510
	2008.07-2015.12	Rear Axle Left & Right Upper	Closed Off-Road Vehicle RWD 4D56-HP		Spring Mounting	GRM52656
Chariot						
1.8 (90 kw)	1991.10-1998.10	Rear	MPV FWD 4G93		Holder,exhaust system	GRM17630
	1991.10-1998.10	Front Axle	MPV FWD 4G93		Rubber Buffer,shock absorber	GRM37182
2.4 (86 kw)	1991.10-1997.10	Rear	MPV 4WD 4G64S		Holder,exhaust system	GRM17630
2.4 (88 kw)	1991.10-1997.10	Rear	MPV FWD 4G64S		Holder,exhaust system	GRM17630
Chariot Grandis						
2.4 (108 kw)	2000.08-2003.05	Lower	MPV FWD 4G64 (GDI)		Mounting,radiator	GRM38954
2.4 (110 kw)	1997.11-2000.07	Lower	MPV FWD 4G64DOHCB		Mounting,radiator	GRM38954
	1998.10-2000.07	Lower	MPV 4WD 4G64DOHCB		Mounting,radiator	GRM38954
Colt						
1.1 (55 kw)	2004.10-2012.06	Front Axle	Hatchback FWD 3A91;M 134.910 (3A91)		Protection Boot	GRM40161
	2004.10-2012.06	Front Axle	Hatchback FWD 3A91		Protection Boot	GRM40161
	2004.10-2012.06	Rear Axle	Hatchback FWD 3A91;M 134.910 (3A91)		Rubber Buffer	GRM37370
	2004.10-2012.06	Rear Axle	Hatchback FWD 3A91		Rubber Buffer	GRM37370
	2004.10-2012.06	Rear Axle Left & Right	Hatchback FWD 3A91;M 134.910 (3A91)		Bushing,shock absorber	GRM35500
	2004.10-2012.06	Rear Axle Left & Right	Hatchback FWD 3A91		Bushing,shock absorber	GRM35500
	2004.10-2012.06	Front Axle Left & Right Lower	Hatchback FWD 3A91;M 134.910 (3A91)	MT	Spring Mounting	GRM38092
	2004.10-2012.06	Front Axle Left & Right Lower	Hatchback FWD 3A91	MT	Spring Mounting	GRM38092
	2004.10-2012.06	Front Axle Left & Right Lower	Hatchback FWD 3A91;M 134.910 (3A91)	MT,for model code:Z31A,Z32A	Spring Mounting	GRM38125
	2004.10-2012.06	Front Axle Left & Right Lower	Hatchback FWD 3A91	MT,for model code:Z31A,Z32A	Spring Mounting	GRM38125
	2004.10-2012.06	Front Axle Left & Right Upper	Hatchback FWD 3A91;M 134.910 (3A91)	MT,for model code:Z31A,Z32A	Spring Mounting	GRM38135
	2004.10-2012.06	Front Axle Left & Right Upper	Hatchback FWD 3A91	MT,for model code:Z31A,Z32A	Spring Mounting	GRM38135
	2004.10-2012.06	Rear Axle Left & Right Lower	Hatchback FWD 3A91;M 134.910 (3A91)	for model code:Z31A,Z32A	Spring Mounting	GRM38967
	2004.10-2012.06	Rear Axle Left & Right Lower	Hatchback FWD 3A91	for model code:Z31A,Z32A	Spring Mounting	GRM38967
	2004.10-2012.06	Rear Axle Left & Right Upper	Hatchback FWD 3A91;M 134.910 (3A91)	MT	Spring Mounting	GRM38091
	2004.10-2012.06	Rear Axle Left & Right Upper	Hatchback FWD 3A91	MT	Spring Mounting	GRM38091
1.3 (55 kw)	1996.05-2000.09	Front	Hatchback FWD 4G13M		Engine Mounting Bushing	GRM16624
	1996.05-2000.09	Front	Hatchback FWD 4G13M		Engine Mounting Bushing	GRM17695
	1996.05-2000.09	Rear	Hatchback FWD 4G13M		Engine Mounting Bushing	GRM14259
	1996.05-2000.09	Left	Hatchback FWD 4G13M		Engine Mounting Bushing	GRM17694
	1996.05-2000.09	Rear	Hatchback FWD 4G13M		Holder,exhaust system	GRM17630
	1996.05-2000.09	Rear Axle	Hatchback FWD 4G13M		Rubber buffer,suspension	GRM17558
1.3 (60 kw)	2000.09-2005.07	Front	Hatchback FWD 4G13S		Engine Mounting Bushing	GRM17695
	2000.09-2005.07	Rear	Hatchback FWD 4G13S		Engine Mounting Bushing	GRM14259
	2000.09-2005.07	Left	Hatchback FWD 4G13S		Engine Mounting Bushing	GRM17694
	2000.09-2005.07	Rear	Hatchback FWD 4G13S		Holder,exhaust system	GRM17630
	2000.09-2005.07	Rear Axle	Hatchback FWD 4G13S		Rubber buffer,suspension	GRM17558
1.3 (70 kw)	2004.06-2012.06	Front Axle	Hatchback FWD 4A90		Protection Boot	GRM40161
	2004.06-2012.06	Rear Axle	Hatchback FWD 4A90;M 135.930 (4A90)		Rubber Buffer	GRM37370
	2004.06-2012.06	Rear Axle	Hatchback FWD 4A90		Rubber Buffer	GRM37370
	2004.06-2012.06	Rear Axle Left & Right	Hatchback FWD 4A90;M 135.930 (4A90)		Bushing,shock absorber	GRM35500
	2004.06-2012.06	Rear Axle Left & Right	Hatchback FWD 4A90		Bushing,shock absorber	GRM35500
	2004.06-2012.06	Front Axle Left & Right Lower	Hatchback FWD 4A90	MT	Spring Mounting	GRM38092
	2004.06-2012.06	Front Axle Left & Right Lower	Hatchback FWD 4A90	MT,Date from:2008.10	Spring Mounting	GRM38125
	2004.06-2012.06	Front Axle Left & Right Upper	Hatchback FWD 4A90;M 135.930 (4A90)	MT,for model code:Z33A,Z34A	Spring Mounting	GRM38135

	YEAR	FITTING POSITION	BODY STYLE & DRIVE TYPE & ENGINE	REMARKS	PRODUCT	G-AP Ref.
MITSUBISHI **Colt**						
1.3 (70 kw)	2004.06-2012.06	Front Axle Left & Right Upper	Hatchback FWD 4A90	MT,Date from:2008.10	Spring Mounting	**GRM38135**
	2004.06-2012.06	Rear Axle Left & Right Lower	Hatchback FWD 4A90	Date from:2008.10	Spring Mounting	**GRM38967**
	2004.06-2012.06	Rear Axle Left & Right Upper	Hatchback FWD 4A90	MT	Spring Mounting	**GRM38091**
	2008.10-2012.06	Front Axle	Hatchback FWD 4A90		Protection Boot	**GRM40161**
	2008.10-2012.06	Rear Axle	Hatchback FWD 4A90		Rubber Buffer	**GRM37370**
	2008.10-2012.06	Rear Axle Left & Right	Hatchback FWD 4A90		Bushing,shock absorber	**GRM35500**
	2008.10-2012.06	Front Axle Left & Right Lower	Hatchback FWD 4A90	MT	Spring Mounting	**GRM38092**
	2008.10-2012.06	Front Axle Left & Right Lower	Hatchback FWD 4A90	MT,Date to:2010.06	Spring Mounting	**GRM38125**
	2008.10-2012.06	Front Axle Left & Right Upper	Hatchback FWD 4A90	MT,Date to:2010.06	Spring Mounting	**GRM38135**
	2008.10-2012.06	Rear Axle Left & Right Lower	Hatchback FWD 4A90	Date to:2010.06	Spring Mounting	**GRM38967**
	2008.10-2012.06	Rear Axle Left & Right Upper	Hatchback FWD 4A90	MT	Spring Mounting	**GRM38091**
1.5 (50 kw)	2004.08-2012.06	Front Axle	Hatchback FWD OM 639.939		Protection Boot	**GRM40161**
	2004.08-2012.06	Rear Axle	Hatchback FWD OM 639.939		Rubber Buffer	**GRM37370**
	2004.08-2012.06	Rear Axle Left & Right	Hatchback FWD OM 639.939		Bushing,shock absorber	**GRM35500**
	2004.08-2012.06	Front Axle Left & Right Lower	Hatchback FWD OM 639.939	MT	Spring Mounting	**GRM38092**
	2004.08-2012.06	Front Axle Left & Right Lower	Hatchback FWD OM 639.939	MT,Date from:2005.01,Date to:2008.09	Spring Mounting	**GRM38125**
	2004.08-2012.06	Front Axle Left & Right Upper	Hatchback FWD OM 639.939	MT,Date from:2005.01,Date to:2008.09	Spring Mounting	**GRM38135**
	2004.08-2012.06	Rear Axle Left & Right Lower	Hatchback FWD OM 639.939	Date from:2005.01,Date to:2008.09	Spring Mounting	**GRM38967**
	2004.08-2012.06	Rear Axle Left & Right Upper	Hatchback FWD OM 639.939	MT	Spring Mounting	**GRM38091**
1.5 (70 kw)	2004.08-2012.06	Front Axle	Hatchback FWD OM 639.939		Protection Boot	**GRM40161**
	2004.08-2012.06	Front Axle	Hatchback Van FWD OM 639.939		Protection Boot	**GRM40161**
	2004.08-2012.06	Rear Axle	Hatchback FWD OM 639.939		Rubber Buffer	**GRM37370**
	2004.08-2012.06	Rear Axle	Hatchback Van FWD OM 639.939		Rubber Buffer	**GRM37370**
	2004.08-2012.06	Rear Axle Left & Right	Hatchback FWD OM 639.939		Bushing,shock absorber	**GRM35500**
	2004.08-2012.06	Front Axle Left & Right Lower	Hatchback FWD OM 639.939	MT	Spring Mounting	**GRM38092**
	2004.08-2012.06	Front Axle Left & Right Lower	Hatchback FWD OM 639.939	MT,Date to:2008.09	Spring Mounting	**GRM38125**
	2004.08-2012.06	Front Axle Left & Right Lower	Hatchback Van FWD OM 639.939	MT,for left-hand drive vehicles,Date from:2005.01,Date to:2008.09	Spring Mounting	**GRM38125**
	2004.08-2012.06	Front Axle Left & Right Upper	Hatchback FWD OM 639.939	MT,Date to:2008.09	Spring Mounting	**GRM38135**
	2004.08-2012.06	Front Axle Left & Right Upper	Hatchback Van FWD OM 639.939	MT,for left-hand drive vehicles,Date from:2005.01,Date to:2008.09	Spring Mounting	**GRM38135**
	2004.08-2012.06	Rear Axle Left & Right Lower	Hatchback FWD OM 639.939	Date to:2008.09	Spring Mounting	**GRM38967**
	2004.08-2012.06	Rear Axle Left & Right Lower	Hatchback Van FWD OM 639.939	Date from:2005.01,Date to:2008.09	Spring Mounting	**GRM38967**
	2004.08-2012.06	Rear Axle Left & Right Upper	Hatchback FWD OM 639.939	MT	Spring Mounting	**GRM38091**
1.5 (72 kw)	2004.09-2006.02	Front	Hatchback FWD 4G15 (16V)		Engine Mounting Bushing	**GRM32283**
	2004.09-2006.02	Rear Axle	Hatchback FWD 4G15 (16V)		Rubber Buffer	**GRM37370**
1.5 (77 kw)	2006.07-2012.06	Rear Axle	Hatchback FWD 4A91		Rubber Buffer	**GRM37370**
1.5 (80 kw)	2004.06-2012.06	Rear Axle	Hatchback FWD 4A91;M 135.950 (4A91)		Rubber Buffer	**GRM37370**
	2004.06-2012.06	Rear Axle Left & Right	Hatchback FWD 4A91;M 135.950 (4A91)		Bushing,shock absorber	**GRM35500**
	2004.06-2012.06	Front Axle Left & Right Upper	Hatchback FWD 4A91;M 135.950 (4A91)	MT,Date to:2010.06,for model code:Z36A	Spring Mounting	**GRM38135**
1.5 (81 kw)	1995.09-2003.09	Rear	Hatchback FWD 4G15 (16V)		Holder,exhaust system	**GRM17630**
1.5 (108 kw)	2005.08-2012.12	Rear Axle	Hatchback FWD		Rubber Buffer	**GRM37370**
	2005.08-2012.12	Rear Axle Left & Right	Hatchback FWD		Bushing,shock absorber	**GRM35500**
	2005.08-2012.12	Front Axle Left & Right Lower	Hatchback FWD	MT	Spring Mounting	**GRM38092**
	2005.08-2012.12	Front Axle Left & Right Lower	Hatchback FWD	MT,Date to:2010.06,for model code:Z36A	Spring Mounting	**GRM38125**
	2005.08-2012.12	Front Axle Left & Right Upper	Hatchback FWD	MT,Date to:2010.06,for model code:Z36A	Spring Mounting	**GRM38135**
	2005.08-2012.12	Rear Axle Left & Right Lower	Hatchback FWD	for model code:Z36A	Spring Mounting	**GRM38967**
	2005.08-2012.12	Rear Axle Left & Right Upper	Hatchback FWD	MT	Spring Mounting	**GRM38091**
1.5 (110 kw)	2005.03-2012.06	Front Axle	Hatchback FWD 4G15-T (DOHC 16V)		Protection Boot	**GRM40161**
	2005.03-2012.06	Rear Axle	Hatchback FWD 4G15-T (DOHC 16V)		Rubber Buffer	**GRM37370**
	2005.03-2012.06	Front Axle Left & Right Lower	Hatchback FWD 4G15-T (DOHC 16V)	MT	Spring Mounting	**GRM38092**
	2005.03-2012.06	Front Axle Left & Right Lower	Hatchback FWD 4G15-T (DOHC 16V)	MT,Date to:2008.09	Spring Mounting	**GRM38125**
	2005.03-2012.06	Front Axle Left & Right Upper	Hatchback FWD 4G15-T (DOHC 16V)	MT,Date to:2008.09	Spring Mounting	**GRM38135**
	2005.03-2012.06	Rear Axle Left & Right Lower	Hatchback FWD 4G15-T (DOHC 16V)		Spring Mounting	**GRM38967**
	2005.03-2012.06	Rear Axle Left & Right Upper	Hatchback FWD 4G15-T (DOHC 16V)	MT	Spring Mounting	**GRM38091**
1.5 (120 kw)	2010.02-2012.06	Rear Axle	Hatchback FWD 4G15T		Rubber Buffer	**GRM37370**
	2010.02-2012.06	Front Axle Left & Right Upper	Hatchback FWD 4G15T	MT,Date to:2010.06,for model code:Z36A	Spring Mounting	**GRM38135**
1.5 (132 kw)	2010.02-2012.06	Rear Axle	Hatchback FWD		Rubber Buffer	**GRM37370**
	2010.02-2012.06	Rear Axle Left & Right	Hatchback FWD		Bushing,shock absorber	**GRM35500**
	2010.02-2012.06	Front Axle Left & Right Lower	Hatchback FWD	MT	Spring Mounting	**GRM38092**
	2010.02-2012.06	Front Axle Left & Right Lower	Hatchback FWD	MT,Date to:2010.06,for model code:Z36A	Spring Mounting	**GRM38125**
	2010.02-2012.06	Front Axle Left & Right Upper	Hatchback FWD	MT,Date to:2010.06,for model code:Z36A	Spring Mounting	**GRM38135**
	2010.02-2012.06	Rear Axle Left & Right Lower	Hatchback FWD	for model code:Z36A	Spring Mounting	**GRM38967**
	2010.02-2012.06	Rear Axle Left & Right Upper	Hatchback FWD	MT	Spring Mounting	**GRM38091**
1.6 (66 kw)	1994.02-1996.04	Front Axle	Hatchback FWD 4G92		Protection Boot	**GRM40262**
	1994.02-1996.04	Rear	Hatchback FWD 4G92		Holder,exhaust system	**GRM17630**

	YEAR	FITTING POSITION	BODY STYLE & DRIVE TYPE & ENGINE	REMARKS	PRODUCT	G-AP Ref.
MITSUBISHI						
Colt						
1.6 (66 kw)	1994.02-1996.04	-	Hatchback FWD 4G92		Holder,exhaust system	GRM13351
	1994.02-1996.04	Rear Axle	Hatchback FWD 4G92		Rubber buffer,suspension	GRM17558
	1996.05-2000.09	Front	Hatchback FWD 4G92		Engine Mounting Bushing	GRM16624
	1996.05-2000.09	Front	Hatchback FWD 4G92		Engine Mounting Bushing	GRM17695
	1996.05-2000.09	Rear	Hatchback FWD 4G92		Engine Mounting Bushing	GRM14259
	1996.05-2000.09	Left	Hatchback FWD 4G92		Engine Mounting Bushing	GRM17694
	1996.05-2000.09	Front Axle	Hatchback FWD 4G92		Protection Boot	GRM40262
	1996.05-2000.09	Rear	Hatchback FWD 4G92		Holder,exhaust system	GRM17630
	1996.05-2000.09	Rear Axle	Hatchback FWD 4G92		Rubber buffer,suspension	GRM17558
1.6 (76 kw)	2000.09-2003.09	Front	Hatchback FWD 4G92		Engine Mounting Bushing	GRM16624
	2000.09-2003.09	Front	Hatchback FWD 4G92		Engine Mounting Bushing	GRM17695
	2000.09-2003.09	Rear	Hatchback FWD 4G92		Engine Mounting Bushing	GRM14259
	2000.09-2003.09	Left	Hatchback FWD 4G92		Engine Mounting Bushing	GRM17694
	2000.09-2003.09	Rear	Hatchback FWD 4G92		Holder,exhaust system	GRM17630
	2000.09-2003.09	Rear Axle	Hatchback FWD 4G92		Rubber buffer,suspension	GRM17558
1.6 (83 kw)	1992.04-1996.04	Front Axle	Hatchback FWD 4G92		Protection Boot	GRM40262
	1992.04-1996.04	Rear	Hatchback FWD 4G92		Holder,exhaust system	GRM17630
	1992.04-1996.04	-	Hatchback FWD 4G92		Holder,exhaust system	GRM13351
	1992.04-1996.04	Rear Axle	Hatchback FWD 4G92		Rubber buffer,suspension	GRM17558
1.8 (109 kw)	1997.11-2001.07	Rear	Hatchback FWD 4G93 (SOHC 16V)		Holder,exhaust system	GRM17630
	1997.11-2001.07	Rear Axle	Hatchback FWD 4G93 (SOHC 16V)		Rubber buffer,suspension	GRM17558
Colt CZC						
1.5 (80 kw)	2006.05-2009.07	Front Axle	Convertible FWD 4A91;M 135.950 (4A91)	Inner diameter1:22mm	Protection Boot	GRM40161
	2006.05-2009.07	Rear Axle	Convertible FWD 4A91;M 135.950 (4A91)		Rubber Buffer	GRM37370
	2006.05-2009.07	Rear Axle Left & Right	Convertible FWD 4A91;M 135.950 (4A91)		Bushing,shock absorber	GRM35500
	2006.05-2009.07	Front Axle Left & Right Lower	Convertible FWD 4A91;M 135.950 (4A91)	MT	Spring Mounting	GRM38092
	2006.05-2009.07	Front Axle Left & Right Lower	Convertible FWD 4A91;M 135.950 (4A91)	MT	Spring Mounting	GRM38125
	2006.05-2009.07	Front Axle Left & Right Upper	Convertible FWD 4A91;M 135.950 (4A91)	MT	Spring Mounting	GRM38135
	2006.05-2009.07	Rear Axle Left & Right Lower	Convertible FWD 4A91;M 135.950 (4A91)		Spring Mounting	GRM38967
	2006.05-2009.07	Rear Axle Left & Right Upper	Convertible FWD 4A91;M 135.950 (4A91)	MT	Spring Mounting	GRM38091
1.5 (110 kw)	2006.05-2009.07	Front Axle	Convertible FWD 4G15-T (DOHC 16V)	Inner diameter1:22mm	Protection Boot	GRM40161
	2006.05-2009.07	Rear Axle	Convertible FWD 4G15-T (DOHC 16V)		Rubber Buffer	GRM37370
	2006.05-2009.07	Front Axle Left & Right Lower	Convertible FWD 4G15-T (DOHC 16V)	MT	Spring Mounting	GRM38092
	2006.05-2009.07	Front Axle Left & Right Lower	Convertible FWD 4G15-T (DOHC 16V)	MT,Date to:2008.09	Spring Mounting	GRM38125
	2006.05-2009.07	Front Axle Left & Right Upper	Convertible FWD 4G15-T (DOHC 16V)	MT,Date to:2008.09	Spring Mounting	GRM38135
	2006.05-2009.07	Rear Axle Left & Right Lower	Convertible FWD 4G15-T (DOHC 16V)		Spring Mounting	GRM38967
	2006.05-2009.07	Rear Axle Left & Right Upper	Convertible FWD 4G15-T (DOHC 16V)	MT	Spring Mounting	GRM38091
Colt Plus						
1.3 (68 kw)	2004.08-	Rear Axle	Hatchback FWD 4A90		Rubber Buffer	GRM37370
	2004.08-	Rear Axle Left & Right	Hatchback FWD 4A90		Bushing,shock absorber	GRM35500
1.5 (77 kw)	2004.08-	Rear Axle	Hatchback FWD 4A91		Rubber Buffer	GRM37370
1.5 (108 kw)	2004.10-2006.04	Rear Axle	Hatchback FWD 4G15T		Rubber Buffer	GRM37370
1.5 (113 kw)	2006.09-2012.12	Rear Axle	Hatchback FWD 4G15T		Rubber Buffer	GRM37370
Colt/Mirage						
1.3 (66 kw)	2002.11-2012.10	Rear Axle	Hatchback FWD 4G19		Rubber Buffer	GRM37370
1.3 (68 kw)	2004.10-2012.06	Rear Axle	Hatchback FWD 4A90		Rubber Buffer	GRM37370
	2004.10-2012.06	Rear Axle Left & Right	Hatchback FWD 4A90		Bushing,shock absorber	GRM35500
	2004.10-2012.06	Front Axle Left & Right Upper	Hatchback FWD 4A90	MT,for model code:Z33A,Z34A	Spring Mounting	GRM38135
1.5 (113 kw)	2006.09-2012.06	Rear Axle	Hatchback FWD 4G15T		Rubber Buffer	GRM37370
	2006.09-2012.06	Rear Axle Left & Right	Hatchback FWD 4G15T		Bushing,shock absorber	GRM35500
Debonair						
3.5 (191 kw)	1992.09-1997.10	Rear	Saloon FWD 6G74 (DOHC 24V)		Holder,exhaust system	GRM17630
Delica						
2.0 (78 kw)	1994.06-1996.05	Front Axle	Bus RWD 4G63 (SOHC 16V)		Rubber Buffer	GRM12848
	1994.06-1996.05	Rear Axle Left & Right Lower	Bus RWD 4G63 (SOHC 16V)		Bushing,leaf spring	GRM12842
	1994.06-1996.05	Rear Axle Left & Right Upper	Bus RWD 4G63 (SOHC 16V)		Bushing,leaf spring	GRM12841
2.0 (82 kw)	1994.06-2002.05	Front Axle	Van RWD 4G63 (SOHC 16V)		Rubber Buffer	GRM12848
	1994.06-2003.05	Front Axle	Bus RWD 4G63 (SOHC 16V)		Rubber Buffer	GRM12848
2.4 (97 kw)	1994.09-2004.05	Front Axle	Bus RWD 4G64 (16V)		Rubber Buffer	GRM12848
2.5 (64 kw)	1987.02-1997.08	Front Axle	Van RWD 4D56-T		Rubber Buffer	GRM12848
3.0 (136 kw)	2000.10-2003.05	Front Axle	Bus 4WD 6G72 (SOHC 24V)		Bush,mounting differential	GRM35778
Delica D5						
2.0 (110 kw)	2007.06-	Rear Axle Left & Right Upper	MPV FWD 4B11, 4J11		Spring Mounting	GRM52658
	2007.06-	Rear	MPV FWD 4B11, 4J11		Holder,exhaust system	GRM17630

	YEAR	FITTING POSITION	BODY STYLE & DRIVE TYPE & ENGINE	REMARKS	PRODUCT	G-AP Ref.
MITSUBISHI						
Delica D5						
2.0 (110 kw)	2007.06-	Rear Axle	MPV FWD 4B11, 4J11		Rubber buffer,suspension	GRM37870
2.4 (125 kw)	2007.06-	Rear Axle Left & Right Upper	MPV FWD 4B12		Spring Mounting	GRM52658
	2007.06-	Rear Axle Left & Right Upper	MPV 4WD 4B12		Spring Mounting	GRM52658
	2007.06-	Lower	MPV FWD 4B12		Mounting,radiator	GRM38954
	2007.06-	Lower	MPV 4WD 4B12		Mounting,radiator	GRM38954
	2007.06-	Rear Axle	MPV FWD 4B12		Rubber buffer,suspension	GRM37870
	2007.06-	Rear Axle	MPV 4WD 4B12		Rubber buffer,suspension	GRM37870
	2007.06-	Front	MPV FWD 4B12		Bush,mounting differential	GRM36238
	2007.06-	Front	MPV 4WD 4B12		Bush,mounting differential	GRM36238
Delica Space Gear						
2.8 (103 kw)	1994.01-2006.12	Front Axle	Bus 4WD 4M40-T		Rubber buffer,suspension	GRM13347
	1994.01-2006.12	Front Axle	Bus 4WD 4M40-T		Bush,mounting differential	GRM35778
Delica/Space Gear						
2.8 (92 kw)	1994.01-2006.12	Front Axle	Bus 4WD 4M40-T		Bush,mounting differential	GRM35778
3.0 (136 kw)	1994.01-2006.12	Front Axle	Bus 4WD 6G72 (SOHC 24V)		Bush,mounting differential	GRM35778
Diamante						
2.5 (125 kw)	2003.09-2005.11	Rear	Saloon FWD 6A13		Holder,exhaust system	GRM17630
2.5 (129 kw)	1990.05-1996.07	Rear	Saloon FWD 6G73		Holder,exhaust system	GRM17630
2.5 (147 kw)	1999.09-2004.08	Rear	Saloon FWD 6G73		Holder,exhaust system	GRM17630
2.5 (151 kw)	2003.09-2005.11	Rear	Saloon FWD 6A13		Holder,exhaust system	GRM17630
3.0 (140 kw)	1999.06-2002.09	Rear	Saloon FWD 6G72 (DOHC 24V)		Holder,exhaust system	GRM17630
3.0 (151 kw)	1992.10-1996.03	Rear	Saloon FWD 6G72DOHC		Holder,exhaust system	GRM17630
	1992.10-1996.03	Rear Axle	Saloon FWD 6G72DOHC		Rubber Buffer,shock absorber	GRM37180
3.0 (177 kw)	1995.10-1996.07	Rear	Saloon FWD 6G72 (DOHC 24V)		Holder,exhaust system	GRM17630
	2001.10-2004.08	Rear	Saloon FWD 6G72 (DOHC 24V)		Holder,exhaust system	GRM17630
	2001.10-2004.08	Lower	Saloon FWD 6G72 (DOHC 24V)		Mounting,radiator	GRM14038
3.5 (157 kw)	2002.10-2005.11	Rear	Saloon FWD 6G74 (SOHC 24V)		Holder,exhaust system	GRM17630
Dion						
1.8 (121 kw)	2002.05-2005.12	Lower	MPV FWD 4G93T (GDI)		Mounting,radiator	GRM38954
	2002.05-2005.12	Lower	MPV 4WD 4G93T (GDI)		Mounting,radiator	GRM38954
2.0 (99 kw)	1999.12-2005.10	Lower	MPV FWD 4G94 (GDI)		Mounting,radiator	GRM38954
	1999.12-2005.10	Lower	MPV 4WD 4G94 (GDI)		Mounting,radiator	GRM38954
Eclipse						
2.0 (104 kw)	1995.01-1998.12	Rear Axle	Coupe FWD 420A		Rubber buffer,suspension	GRM35519
2.0 (107 kw)	1995.12-1999.04	Rear Axle	Coupe FWD 4G63DOHC		Protection Boot	GRM40151
	1995.12-1999.04	Rear Axle Left & Right	Coupe FWD 4G63DOHC		Spring Mounting	GRM16787
	1995.12-1999.04	Rear Axle	Coupe FWD 4G63DOHC		Rubber buffer,suspension	GRM16816
	1995.12-1999.04	Rear Axle	Coupe FWD 4G63DOHC		Rubber buffer,suspension	GRM35519
	1995.12-1999.04	Rear Axle Left & Right Upper	Coupe FWD 4G63DOHC		Knuckle Bushing	GRM16339
2.0 (147 kw)	1994.04-1999.04	Rear Axle	Coupe FWD 4G63-T (DOHC 16V)		Rubber buffer,suspension	GRM35519
2.0 (153 kw)	1994.04-1999.04	Rear Axle	Coupe FWD 4G63-T (DOHC 16V)		Rubber buffer,suspension	GRM35519
2.0 (157 kw)	1995.08-1999.04	Rear Axle	Coupe FWD 4G63DOHC		Protection Boot	GRM40151
	1995.08-1999.04	Rear Axle Left & Right	Coupe FWD 4G63DOHC		Spring Mounting	GRM16787
	1995.08-1999.04	Rear Axle	Coupe FWD 4G63DOHC		Rubber buffer,suspension	GRM16816
	1995.08-1999.04	Rear Axle	Coupe FWD 4G63DOHC		Rubber buffer,suspension	GRM35519
	1995.08-1999.04	Rear Axle Left & Right Upper	Coupe FWD 4G63DOHC		Knuckle Bushing	GRM16339
	1995.12-1999.04	Rear Axle	Coupe 4WD 4G63DOHC		Rubber buffer,suspension	GRM35519
2.4 (105 kw)	1995.01-1999.04	Rear Axle	Coupe FWD 4G64S		Rubber buffer,suspension	GRM35519
2.4 (106 kw)	1999.05-2005.03	Rear Axle	Cabriolet FWD 4G64S		Rubber buffer,suspension	GRM35519
	1999.06-2005.03	Rear Axle	Coupe FWD 4G64 (16V)		Rubber buffer,suspension	GRM35519
2.4 (108 kw)	1999.09-2000.12	Rear Axle	Coupe FWD 4G64(16V)		Rubber buffer,suspension	GRM35519
2.4 (110 kw)	1999.05-2005.03	Rear Axle	Cabriolet FWD 4G64S		Rubber buffer,suspension	GRM35519
	1999.05-2005.12	Rear Axle	Coupe FWD 4G64S		Rubber buffer,suspension	GRM35519
2.4 (115 kw)	2000.01-2005.12	Rear Axle	Coupe FWD 4G64		Rubber buffer,suspension	GRM35519
2.4 (120 kw)	2005.04-2012.12	Left	Coupe FWD 4G69		Engine Mounting Bushing	GRM36619
	2005.04-2012.12	Front Axle	Coupe FWD 4G69		Protection Boot	GRM41719
	2005.04-2012.12	Lower	Coupe FWD 4G69		Mounting,radiator	GRM38954
2.4 (121 kw)	2006.01-2012.12	Left	Coupe FWD 4G69		Engine Mounting Bushing	GRM36619
	2006.01-2012.12	Front Axle	Coupe FWD 4G69		Protection Boot	GRM41719
	2006.01-2012.12	Lower	Coupe FWD 4G69		Mounting,radiator	GRM38954
3.0 (149 kw)	1999.05-2005.03	Rear Axle	Coupe FWD 6G72SOHC		Rubber buffer,suspension	GRM35519
	1999.05-2005.03	Rear Axle	Cabriolet FWD 6G72SOHC		Rubber buffer,suspension	GRM35519
3.0 (157 kw)	1999.05-2005.03	Rear Axle	Coupe FWD 6G72SOHC		Rubber buffer,suspension	GRM35519
	1999.05-2005.03	Rear Axle	Cabriolet FWD 6G72SOHC		Rubber buffer,suspension	GRM35519

	YEAR	FITTING POSITION	BODY STYLE & DRIVE TYPE & ENGINE	REMARKS	PRODUCT	G-AP Ref.
MITSUBISHI						
Eclipse						
3.8 (192 kw)	2005.04-2011.08	Front Axle	Coupe FWD 6G75		Protection Boot	**GRM41719**
3.8 (196 kw)	2005.09-2008.12	Front Axle	Coupe FWD 6G75		Protection Boot	**GRM41719**
Eclipse Cross						
1.5 (110 kw)	2017.10-	Rear Axle	SUV 4WD 4B40		Protection Boot	**GRM40620**
	2017.10-	Rear Axle	SUV FWD 4B40		Protection Boot	**GRM40620**
	2017.10-	Rear Axle	SUV 4WD 4B40		Rubber buffer,suspension	**GRM37870**
	2017.10-	Rear Axle	SUV FWD 4B40		Rubber buffer,suspension	**GRM37870**
	2017.10-	Rear Axle Left & Right	SUV 4WD 4B40		Knuckle Bushing	**GRM36799**
	2017.10-	Rear Axle Left & Right	SUV FWD 4B40		Knuckle Bushing	**GRM36799**
1.5 (112 kw)	2017.10-	Rear Axle	SUV 4WD 4B40		Protection Boot	**GRM40620**
	2017.10-	Rear Axle	SUV 4WD 4B40		Rubber buffer,suspension	**GRM37870**
	2017.10-	Rear Axle	SUV FWD 4B40		Rubber buffer,suspension	**GRM37870**
	2017.10-	Rear Axle Left & Right	SUV 4WD 4B40		Knuckle Bushing	**GRM36799**
1.5 (120 kw)	2017.10-	Rear Axle	SUV FWD 4B40		Protection Boot	**GRM40620**
	2017.10-	Rear Axle	SUV 4WD 4B40		Protection Boot	**GRM40620**
	2017.10-	Rear Axle	SUV FWD 4B40		Rubber buffer,suspension	**GRM37870**
	2017.10-	Rear Axle	SUV 4WD 4B40		Rubber buffer,suspension	**GRM37870**
	2017.10-	Rear Axle Left & Right	SUV FWD 4B40		Knuckle Bushing	**GRM36799**
	2017.10-	Rear Axle Left & Right	SUV 4WD 4B40		Knuckle Bushing	**GRM36799**
1.5 (121 kw)	2018.10-	Rear Axle	SUV FWD 4B40		Rubber buffer,suspension	**GRM37870**
	2018.10-	Rear Axle	SUV 4WD 4B40		Rubber buffer,suspension	**GRM37870**
2.0 (110 kw)	2018.05-	Rear Axle	SUV FWD 4B11		Rubber buffer,suspension	**GRM37870**
2.2 (109 kw)	2019.03-	Rear Axle	SUV 4WD 4N14		Protection Boot	**GRM40620**
	2019.03-	Rear Axle Left & Right	SUV 4WD 4N14		Knuckle Bushing	**GRM36799**
2.4 (138 kw)	2021.01-	Rear Axle	SUV 4WD 4B12		Protection Boot	**GRM40620**
	2021.01-	Rear Axle	SUV 4WD 4B12		Rubber buffer,suspension	**GRM37870**
Endeavor						
3.8 (160 kw)	2003.01-2011.08	Front Axle	SUV 4WD 6G75		Protection Boot	**GRM41719**
	2003.09-2004.12	Front Axle	SUV 4WD 6G75		Protection Boot	**GRM41719**
3.8 (165 kw)	2002.05-2011.08	Front Axle	SUV 4WD 6G75		Protection Boot	**GRM41719**
3.8 (168 kw)	2007.01-2011.08	Front Axle	SUV FWD 6G75		Protection Boot	**GRM41719**
Express						
2.0 (83 kw)	2003.11-2006.02	Front Axle	Van RWD 4G63 (SOHC 16V)		Rubber Buffer	**GRM12848**
	2003.11-2006.02	Rear Axle Left & Right Lower	Van RWD 4G63 (SOHC 16V)		Bushing,leaf spring	**GRM12842**
	2003.11-2006.02	Rear Axle Left & Right Upper	Van RWD 4G63 (SOHC 16V)		Bushing,leaf spring	**GRM12841**
FTO						
2.0 (127 kw)	1994.09-2001.07	Rear	Coupe FWD 6A12		Holder,exhaust system	**GRM17630**
2.0 (132 kw)	1997.08-2001.07	Rear	Coupe FWD 6A12		Holder,exhaust system	**GRM17630**
2.0 (147 kw)	1994.09-2001.07	Rear	Coupe FWD 6A12		Holder,exhaust system	**GRM17630**
Galant						
1.8 (85 kw)	1992.11-1996.09	Front	Hatchback FWD 4G93		Engine Mounting Bushing	**GRM16621**
	1992.11-1996.09	Front	Saloon FWD 4G93		Engine Mounting Bushing	**GRM16621**
	1992.11-1996.09	Rear Axle	Hatchback FWD 4G93		Protection Boot	**GRM40151**
	1992.11-1996.09	Rear Axle	Saloon FWD 4G93		Protection Boot	**GRM40151**
	1992.11-1996.09	Rear Axle Left & Right	Hatchback FWD 4G93		Spring Mounting	**GRM16787**
	1992.11-1996.09	Rear Axle Left & Right	Saloon FWD 4G93		Spring Mounting	**GRM16787**
	1992.11-1996.09	-	Hatchback FWD 4G93		Holder,exhaust system	**GRM13351**
	1992.11-1996.09	-	Saloon FWD 4G93		Holder,exhaust system	**GRM13351**
	1992.11-1996.09	Rear Axle	Hatchback FWD 4G93		Rubber Buffer,shock absorber	**GRM37180**
	1992.11-1996.09	Rear Axle	Saloon FWD 4G93		Rubber Buffer,shock absorber	**GRM37180**
	1992.11-1996.09	Rear Axle Left & Right Upper	Hatchback FWD 4G93		Knuckle Bushing	**GRM16339**
	1992.11-1996.09	Rear Axle Left & Right Upper	Saloon FWD 4G93		Knuckle Bushing	**GRM16339**
1.8 (93 kw)	1992.11-1996.09	Front	Hatchback FWD 4G93		Engine Mounting Bushing	**GRM16621**
	1992.11-1996.09	Front	Saloon FWD 4G93		Engine Mounting Bushing	**GRM16621**
	1992.11-1996.09	Rear Axle	Hatchback FWD 4G93		Protection Boot	**GRM40151**
	1992.11-1996.09	Rear Axle	Saloon FWD 4G93		Protection Boot	**GRM40151**
	1992.11-1996.09	Rear Axle Left & Right	Hatchback FWD 4G93		Spring Mounting	**GRM16787**
	1992.11-1996.09	Rear Axle Left & Right	Saloon FWD 4G93		Spring Mounting	**GRM16787**
	1992.11-1996.09	-	Hatchback FWD 4G93		Holder,exhaust system	**GRM13351**
	1992.11-1996.09	-	Saloon FWD 4G93		Holder,exhaust system	**GRM13351**
	1992.11-1996.09	Rear Axle	Hatchback FWD 4G93		Rubber Buffer,shock absorber	**GRM37180**
	1992.11-1996.09	Rear Axle	Saloon FWD 4G93		Rubber Buffer,shock absorber	**GRM37180**
	1992.11-1996.09	Rear Axle Left & Right Upper	Hatchback FWD 4G93		Knuckle Bushing	**GRM16339**
	1992.11-1996.09	Rear Axle Left & Right Upper	Saloon FWD 4G93		Knuckle Bushing	**GRM16339**

	YEAR	FITTING POSITION	BODY STYLE & DRIVE TYPE & ENGINE	REMARKS	PRODUCT	G-AP Ref.
MITSUBISHI **Galant**						
1.8 (103 kw)	1997.11-2001.10	Lower	Saloon FWD 4G93 (DOHC 16V GDI)		Mounting,radiator	GRM38954
	1997.11-2001.10	Rear Axle	Saloon FWD 4G93 (DOHC 16V GDI)		Rubber buffer,suspension	GRM35519
2.0 (66 kw)	1992.11-1996.09	Front	Hatchback FWD 4D68T		Engine Mounting Bushing	GRM16621
	1992.11-1996.09	Front	Saloon FWD 4D68T		Engine Mounting Bushing	GRM16621
	1992.11-1996.09	Rear Axle	Hatchback FWD 4D68T		Protection Boot	GRM40151
	1992.11-1996.09	Rear Axle	Saloon FWD 4D68T		Protection Boot	GRM40151
	1992.11-1996.09	Rear Axle Left & Right	Hatchback FWD 4D68T		Spring Mounting	GRM16787
	1992.11-1996.09	Rear Axle Left & Right	Saloon FWD 4D68T		Spring Mounting	GRM16787
	1992.11-1996.09	-	Hatchback FWD 4D68T		Holder,exhaust system	GRM13351
	1992.11-1996.09	-	Saloon FWD 4D68T		Holder,exhaust system	GRM13351
	1992.11-1996.09	Rear Axle	Hatchback FWD 4D68T		Rubber Buffer,shock absorber	GRM37180
	1992.11-1996.09	Rear Axle	Saloon FWD 4D68T		Rubber Buffer,shock absorber	GRM37180
	1992.11-1996.09	Rear Axle Left & Right Upper	Hatchback FWD 4D68T		Knuckle Bushing	GRM16339
	1992.11-1996.09	Rear Axle Left & Right Upper	Saloon FWD 4D68T		Knuckle Bushing	GRM16339
	1996.10-2001.07	Rear Axle	Saloon FWD 4D68T		Protection Boot	GRM40151
	1996.10-2001.07	Rear Axle Left & Right	Saloon FWD 4D68T		Spring Mounting	GRM16787
	1996.10-2001.07	Rear	Saloon FWD 4D68T		Holder,exhaust system	GRM17630
	1996.10-2001.07	Rear Axle	Saloon FWD 4D68T		Rubber Buffer,shock absorber	GRM37180
	1996.10-2001.07	Rear Axle	Saloon FWD 4D68T		Rubber buffer,suspension	GRM16816
	1996.10-2001.07	Rear Axle	Saloon FWD 4D68T		Rubber buffer,suspension	GRM35519
	1996.10-2001.07	Rear Axle Left & Right Upper	Saloon FWD 4D68T		Knuckle Bushing	GRM16339
2.0 (98 kw)	2001.08-2003.05	Rear Axle	Saloon FWD 4G63S		Protection Boot	GRM40151
	2001.08-2003.05	Rear Axle Left & Right	Saloon FWD 4G63S		Spring Mounting	GRM16787
	2001.08-2003.05	Rear Axle	Saloon FWD 4G63S		Rubber Buffer,shock absorber	GRM37180
	2001.08-2003.05	Rear Axle	Saloon FWD 4G63S		Rubber buffer,suspension	GRM16816
	2001.08-2003.05	Rear Axle	Saloon FWD 4G63S		Rubber buffer,suspension	GRM35519
	2001.08-2003.05	Rear Axle Left & Right Upper	Saloon FWD 4G63S		Knuckle Bushing	GRM16339
2.0 (100 kw)	1992.11-1996.09	Rear	Saloon FWD 4G63S		Holder,exhaust system	GRM17630
	1992.11-1996.09	Rear Axle	Saloon FWD 4G63S		Rubber Buffer,shock absorber	GRM37180
	1996.10-2001.07	Rear Axle	Saloon FWD 4G63S		Protection Boot	GRM40151
	1996.10-2001.07	Rear Axle Left & Right	Saloon FWD 4G63S		Spring Mounting	GRM16787
	1996.10-2001.07	-	Saloon FWD 4G63S		Holder,exhaust system	GRM13351
	1996.10-2001.07	Rear Axle	Saloon FWD 4G63S		Rubber Buffer,shock absorber	GRM37180
	1996.10-2001.07	Rear Axle	Saloon FWD 4G63S		Rubber buffer,suspension	GRM16816
	1996.10-2001.07	Rear Axle	Saloon FWD 4G63S		Rubber buffer,suspension	GRM35519
	1996.10-2001.07	Rear Axle Left & Right Upper	Saloon FWD 4G63S		Knuckle Bushing	GRM16339
2.0 (101 kw)	1992.11-1996.08	Front	Saloon FWD 4G63S		Engine Mounting Bushing	GRM16621
	1992.11-1996.08	Rear Axle	Saloon FWD 4G63S		Protection Boot	GRM40151
	1992.11-1996.08	Rear Axle Left & Right	Saloon FWD 4G63S		Spring Mounting	GRM16787
	1992.11-1996.08	-	Saloon FWD 4G63S		Holder,exhaust system	GRM13351
	1992.11-1996.08	Rear Axle	Saloon FWD 4G63S		Rubber Buffer,shock absorber	GRM37180
	1992.11-1996.08	Rear Axle Left & Right Upper	Saloon FWD 4G63S		Knuckle Bushing	GRM16339
	1992.11-1996.09	Front	Hatchback 4WD 4G63S		Engine Mounting Bushing	GRM16621
	1992.11-1996.09	Front	Hatchback FWD 4G63S		Engine Mounting Bushing	GRM16621
	1992.11-1996.09	Front	Saloon 4WD 4G63S		Engine Mounting Bushing	GRM16621
	1992.11-1996.09	Rear Axle	Hatchback 4WD 4G63S		Protection Boot	GRM40151
	1992.11-1996.09	Rear Axle	Hatchback FWD 4G63S		Protection Boot	GRM40151
	1992.11-1996.09	Rear Axle	Saloon 4WD 4G63S		Protection Boot	GRM40151
	1992.11-1996.09	Rear Axle Left & Right	Hatchback 4WD 4G63S		Spring Mounting	GRM16787
	1992.11-1996.09	Rear Axle Left & Right	Hatchback FWD 4G63S		Spring Mounting	GRM16787
	1992.11-1996.09	Rear Axle Left & Right	Saloon 4WD 4G63S		Spring Mounting	GRM16787
	1992.11-1996.09	-	Hatchback FWD 4G63S		Holder,exhaust system	GRM13351
	1992.11-1996.09	Rear Axle	Hatchback 4WD 4G63S		Rubber Buffer,shock absorber	GRM37180
	1992.11-1996.09	Rear Axle	Hatchback FWD 4G63S		Rubber Buffer,shock absorber	GRM37180
	1992.11-1996.09	Rear Axle	Saloon 4WD 4G63S		Rubber Buffer,shock absorber	GRM37180
	1992.11-1996.09	Rear Axle Left & Right Upper	Hatchback FWD 4G63S		Knuckle Bushing	GRM16339
2.0 (107 kw)	1997.01-2004.10	Lower	Saloon FWD 4G94 (GDI)		Mounting,radiator	GRM38954
	1997.01-2004.10	Rear Axle	Saloon FWD 4G94 (GDI)		Rubber buffer,suspension	GRM35519
2.0 (110 kw)	1992.11-1996.09	Front	Hatchback FWD 6A12	Inner diameter:16.5mm	Engine Mounting Bushing	GRM16621
	1992.11-1996.09	Front	Saloon FWD 6A12		Engine Mounting Bushing	GRM16621
	1992.11-1996.09	Front	Hatchback FWD 6A12	Inner diameter:12.3mm	Engine Mounting Bushing	GRM37817
	1992.11-1996.09	Rear	Hatchback FWD 6A12		Engine Mounting Bushing	GRM14260
	1992.11-1996.09	Rear	Saloon FWD 6A12		Engine Mounting Bushing	GRM14260
	1992.11-1996.09	Rear Axle	Hatchback FWD 6A12		Protection Boot	GRM40151

	YEAR	FITTING POSITION	BODY STYLE & DRIVE TYPE & ENGINE	REMARKS	PRODUCT	G-AP Ref.
MITSUBISHI **Galant**						
2.0 (110 kw)	1992.11-1996.09	Rear Axle	Saloon FWD 6A12		Protection Boot	GRM40151
	1992.11-1996.09	Rear Axle Left & Right	Hatchback FWD 6A12		Spring Mounting	GRM16787
	1992.11-1996.09	Rear Axle Left & Right	Saloon FWD 6A12		Spring Mounting	GRM16787
	1992.11-1996.09	Rear	Hatchback FWD 6A12		Holder,exhaust system	GRM17630
	1992.11-1996.09	Rear	Saloon FWD 6A12		Holder,exhaust system	GRM17630
	1992.11-1996.09	Rear Axle	Hatchback FWD 6A12		Rubber Buffer,shock absorber	GRM37180
	1992.11-1996.09	Rear Axle	Saloon FWD 6A12		Rubber Buffer,shock absorber	GRM37180
	1992.11-1996.09	Rear Axle Left & Right Upper	Hatchback FWD 6A12		Knuckle Bushing	GRM16339
	1992.11-1996.09	Rear Axle Left & Right Upper	Saloon FWD 6A12		Knuckle Bushing	GRM16339
2.4 (106 kw)	2001.08-2003.05	Rear Axle	Saloon FWD 4G64DOHCB		Protection Boot	GRM40151
	2001.08-2003.05	Rear Axle Left & Right	Saloon FWD 4G64DOHCB		Spring Mounting	GRM16787
	2001.08-2003.05	Lower	Saloon FWD 4G64DOHCB		Mounting,radiator	GRM38954
	2001.08-2003.05	Rear Axle	Saloon FWD 4G64DOHCB		Rubber Buffer,shock absorber	GRM37180
	2001.08-2003.05	Rear Axle	Saloon FWD 4G64DOHCB		Rubber buffer,suspension	GRM16816
	2001.08-2003.05	Rear Axle	Saloon FWD 4G64DOHCB		Rubber buffer,suspension	GRM35519
	2001.08-2003.05	Rear Axle Left & Right Upper	Saloon FWD 4G64DOHCB		Knuckle Bushing	GRM16339
2.4 (108 kw)	1998.09-2001.12	Lower	Saloon FWD 4G64		Mounting,radiator	GRM38954
	1998.09-2001.12	Rear Axle	Saloon FWD 4G64		Rubber buffer,suspension	GRM35519
2.4 (110 kw)	1999.03-2001.07	Rear Axle	Saloon FWD 4G64DOHCB		Protection Boot	GRM40151
	1999.03-2001.07	Rear Axle Left & Right	Saloon FWD 4G64DOHCB		Spring Mounting	GRM16787
	1999.03-2001.07	Lower	Saloon FWD 4G64DOHCB		Mounting,radiator	GRM38954
	1999.03-2001.07	Rear Axle	Saloon FWD 4G64DOHCB		Rubber Buffer,shock absorber	GRM37180
	1999.03-2001.07	Rear Axle	Saloon FWD 4G64DOHCB		Rubber buffer,suspension	GRM16816
	1999.03-2001.07	Rear Axle	Saloon FWD 4G64DOHCB		Rubber buffer,suspension	GRM35519
	1999.03-2001.07	Rear Axle Left & Right Upper	Saloon FWD 4G64DOHCB		Knuckle Bushing	GRM16339
2.4 (116 kw)	2003.10-	Left	Saloon FWD 4G69		Engine Mounting Bushing	GRM36619
	2003.10-	Front Axle	Saloon FWD 4G69		Protection Boot	GRM41719
	2003.10-	Lower	Saloon FWD 4G69		Mounting,radiator	GRM38954
	2003.10-	Rear	Saloon FWD 4G69		Knuckle Bushing	GRM16283
2.4 (118 kw)	2004.12-	Left	Saloon FWD 4G69		Engine Mounting Bushing	GRM36619
	2004.12-	Front Axle	Saloon FWD 4G69		Protection Boot	GRM41719
	2004.12-	Lower	Saloon FWD 4G69		Mounting,radiator	GRM38954
2.4 (119 kw)	2003.10-2012.12	Left	Saloon FWD 4G69		Engine Mounting Bushing	GRM36619
	2003.10-2012.12	Front Axle	Saloon FWD 4G69		Protection Boot	GRM41719
	2003.10-2012.12	Lower	Saloon FWD 4G69		Mounting,radiator	GRM38954
2.4 (121 kw)	2003.10-	Left	Saloon FWD 4G69		Engine Mounting Bushing	GRM36619
	2003.10-	Left	Saloon 4WD 4G69		Engine Mounting Bushing	GRM36619
	2003.10-	Front Axle	Saloon FWD 4G69		Protection Boot	GRM41719
	2003.10-	Front Axle	Saloon 4WD 4G69		Protection Boot	GRM41719
	2003.10-	Lower	Saloon FWD 4G69		Mounting,radiator	GRM38954
	2003.10-	Lower	Saloon 4WD 4G69		Mounting,radiator	GRM38954
2.5 (118 kw)	1996.10-2004.10	Rear Axle	Saloon FWD 6A13DOHC		Protection Boot	GRM40151
	1996.10-2004.10	Rear Axle Left & Right	Saloon FWD 6A13DOHC		Spring Mounting	GRM16787
	1996.10-2004.10	Rear Axle	Saloon FWD 6A13DOHC		Rubber Buffer,shock absorber	GRM37180
	1996.10-2004.10	Rear Axle	Saloon FWD 6A13DOHC		Rubber buffer,suspension	GRM16816
	1996.10-2004.10	Rear Axle	Saloon FWD 6A13DOHC		Rubber buffer,suspension	GRM35519
	1996.10-2004.10	Rear Axle Left & Right Upper	Saloon FWD 6A13DOHC		Knuckle Bushing	GRM16339
2.5 (120 kw)	1996.09-2001.12	Rear Axle	Saloon FWD 6A13DOHC		Protection Boot	GRM40151
	1996.09-2001.12	Rear Axle Left & Right	Saloon FWD 6A13DOHC		Spring Mounting	GRM16787
	1996.09-2001.12	Rear Axle	Saloon FWD 6A13DOHC		Rubber Buffer,shock absorber	GRM37180
	1996.09-2001.12	Rear Axle	Saloon FWD 6A13DOHC		Rubber buffer,suspension	GRM16816
	1996.09-2001.12	Rear Axle	Saloon FWD 6A13DOHC		Rubber buffer,suspension	GRM35519
	1996.09-2001.12	Rear Axle Left & Right Upper	Saloon FWD 6A13DOHC		Knuckle Bushing	GRM16339
2.5 (125 kw)	1992.11-1996.09	Front	Hatchback 4WD 6G73		Engine Mounting Bushing	GRM16621
	1992.11-1996.09	Front	Saloon 4WD 6G73		Engine Mounting Bushing	GRM16621
	1992.11-1996.09	Rear Axle	Hatchback 4WD 6G73		Protection Boot	GRM40151
	1992.11-1996.09	Rear Axle	Saloon 4WD 6G73		Protection Boot	GRM40151
	1992.11-1996.09	Rear Axle Left & Right	Hatchback 4WD 6G73		Spring Mounting	GRM16787
	1992.11-1996.09	Rear Axle Left & Right	Saloon 4WD 6G73		Spring Mounting	GRM16787
	1992.11-1996.09	Rear Axle	Hatchback 4WD 6G73		Rubber Buffer,shock absorber	GRM37180
	1992.11-1996.09	Rear Axle	Saloon 4WD 6G73		Rubber Buffer,shock absorber	GRM37180
2.5 (206 kw)	1996.09-2002.10	Rear Axle	Saloon 4WD 6A13DOHC		Rubber buffer,suspension	GRM35519
	1996.09-2002.12	Rear Axle	Estate 4WD 6A13TT		Rubber buffer,suspension	GRM35519

	YEAR	FITTING POSITION	BODY STYLE & DRIVE TYPE & ENGINE	REMARKS	PRODUCT	G-AP Ref.
MITSUBISHI						
Galant						
3.0 (152 kw)	1996.09-2004.09	Rear Axle	Saloon FWD 6G72SOHC		Rubber buffer,suspension	GRM35519
3.8 (171 kw)	2003.10-2009.12	Front Axle	Saloon FWD 6G75		Protection Boot	GRM41719
	2003.10-2013.08	Front Axle	Saloon 4WD 6G75		Protection Boot	GRM41719
Galant Estate/Wagon						
2.0 (66 kw)	1996.10-2001.07	Rear Axle	Estate FWD 4D68T		Protection Boot	GRM40151
	1996.10-2001.07	Rear Axle Left & Right	Estate FWD 4D68T		Spring Mounting	GRM16787
	1996.10-2001.07	Rear	Estate FWD 4D68T		Holder,exhaust system	GRM17630
	1996.10-2001.07	Rear Axle	Estate FWD 4D68T		Rubber Buffer,shock absorber	GRM37180
	1996.10-2001.07	Rear Axle	Estate FWD 4D68T		Rubber buffer,suspension	GRM16816
	1996.10-2001.07	Rear Axle	Estate FWD 4D68T	Height:22.5mm	Rubber buffer,suspension	GRM17558
	1996.10-2001.07	Rear Axle	Estate FWD 4D68T	Height:27.2mm	Rubber buffer,suspension	GRM35519
	1996.10-2001.07	Rear Axle Left & Right Upper	Estate FWD 4D68T		Knuckle Bushing	GRM16339
2.0 (98 kw)	2001.08-2002.09	Rear Axle	Estate FWD 4G63S		Protection Boot	GRM40151
	2001.08-2002.09	Rear Axle Left & Right	Estate FWD 4G63S		Spring Mounting	GRM16787
	2001.08-2002.09	Rear Axle	Estate FWD 4G63S		Rubber Buffer,shock absorber	GRM37180
	2001.08-2002.09	Rear Axle	Estate FWD 4G63S		Rubber buffer,suspension	GRM16816
	2001.08-2002.09	Rear Axle	Estate FWD 4G63S		Rubber buffer,suspension	GRM35519
	2001.08-2002.09	Rear Axle Left & Right Upper	Estate FWD 4G63S		Knuckle Bushing	GRM16339
2.0 (100 kw)	1996.10-2001.07	Rear Axle	Estate FWD 4G63S		Protection Boot	GRM40151
	1996.10-2001.07	Rear Axle Left & Right	Estate FWD 4G63S		Spring Mounting	GRM16787
	1996.10-2001.07	-	Estate FWD 4G63S		Holder,exhaust system	GRM13351
	1996.10-2001.07	Rear Axle	Estate FWD 4G63S		Rubber Buffer,shock absorber	GRM37180
	1996.10-2001.07	Rear Axle	Estate FWD 4G63S		Rubber buffer,suspension	GRM16816
	1996.10-2001.07	Rear Axle	Estate FWD 4G63S	Height:22.5mm	Rubber buffer,suspension	GRM17558
	1996.10-2001.07	Rear Axle	Estate FWD 4G63S	Height:27.2mm	Rubber buffer,suspension	GRM35519
	1996.10-2001.07	Rear Axle Left & Right Upper	Estate FWD 4G63S		Knuckle Bushing	GRM16339
2.4 (106 kw)	1999.10-2003.10	Rear Axle	Estate FWD 4G64DOHCB		Protection Boot	GRM40151
	1999.10-2003.10	Rear Axle Left & Right	Estate FWD 4G64DOHCB		Spring Mounting	GRM16787
	1999.10-2003.10	Lower	Estate FWD 4G64DOHCB		Mounting,radiator	GRM38954
	1999.10-2003.10	Rear Axle	Estate FWD 4G64DOHCB		Rubber Buffer,shock absorber	GRM37180
	1999.10-2003.10	Rear Axle	Estate FWD 4G64DOHCB		Rubber buffer,suspension	GRM16816
	1999.10-2003.10	Rear Axle	Estate FWD 4G64DOHCB		Rubber buffer,suspension	GRM35519
	1999.10-2003.10	Rear Axle Left & Right Upper	Estate FWD 4G64DOHCB		Knuckle Bushing	GRM16339
2.4 (110 kw)	1999.03-2001.07	Rear Axle	Estate FWD 4G64DOHCB		Protection Boot	GRM40151
	1999.03-2001.07	Rear Axle Left & Right	Estate FWD 4G64DOHCB		Spring Mounting	GRM16787
	1999.03-2001.07	Lower	Estate FWD 4G64DOHCB		Mounting,radiator	GRM38954
	1999.03-2001.07	Rear Axle	Estate FWD 4G64DOHCB		Rubber Buffer,shock absorber	GRM37180
	1999.03-2001.07	Rear Axle	Estate FWD 4G64DOHCB		Rubber buffer,suspension	GRM16816
	1999.03-2001.07	Rear Axle	Estate FWD 4G64DOHCB	Height:22.5mm	Rubber buffer,suspension	GRM17558
	1999.03-2001.07	Rear Axle	Estate FWD 4G64DOHCB	Height:27.2mm	Rubber buffer,suspension	GRM35519
	1999.03-2001.07	Rear Axle Left & Right Upper	Estate FWD 4G64DOHCB		Knuckle Bushing	GRM16339
2.5 (118 kw)	1999.10-2003.10	Rear Axle	Estate FWD 6A13DOHC		Protection Boot	GRM40151
	1999.10-2003.10	Rear Axle Left & Right	Estate FWD 6A13DOHC		Spring Mounting	GRM16787
	1999.10-2003.10	Rear Axle	Estate FWD 6A13DOHC		Rubber Buffer,shock absorber	GRM37180
	1999.10-2003.10	Rear Axle	Estate FWD 6A13DOHC		Rubber buffer,suspension	GRM16816
	1999.10-2003.10	Rear Axle	Estate FWD 6A13DOHC		Rubber buffer,suspension	GRM35519
	1999.10-2003.10	Rear Axle Left & Right Upper	Estate FWD 6A13DOHC		Knuckle Bushing	GRM16339
2.5 (120 kw)	1996.09-2001.12	Rear Axle	Estate FWD 6A13DOHC		Protection Boot	GRM40151
	1996.09-2001.12	Rear Axle Left & Right	Estate FWD 6A13DOHC		Spring Mounting	GRM16787
	1996.09-2001.12	Rear Axle	Estate FWD 6A13DOHC		Rubber Buffer,shock absorber	GRM37180
	1996.09-2001.12	Rear Axle	Estate FWD 6A13DOHC		Rubber buffer,suspension	GRM16816
	1996.09-2001.12	Rear Axle	Estate FWD 6A13DOHC	Height:22.5mm	Rubber buffer,suspension	GRM17558
	1996.09-2001.12	Rear Axle	Estate FWD 6A13DOHC	Height:27.2mm	Rubber buffer,suspension	GRM35519
	1996.09-2001.12	Rear Axle Left & Right Upper	Estate FWD 6A13DOHC		Knuckle Bushing	GRM16339
Galloper						
2.5 (65 kw)	1999.09-2002.08	Front Axle Left & Right	Terrain cab wagon closed 4WD 4D56		Bushing,leaf spring	GRM12840
	1999.09-2002.08	Rear Axle Left & Right Lower	Terrain cab wagon closed 4WD 4D56		Bushing,leaf spring	GRM12842
	1999.09-2002.08	Rear Axle Left & Right Upper	Terrain cab wagon closed 4WD 4D56		Bushing,leaf spring	GRM12841
Grandis						
2.0 (100 kw)	2005.09-2010.03	Front Axle	MPV FWD BSY		Protection Boot	GRM40148
2.0 (103 kw)	2007.02-2010.03	Front Axle	MPV FWD BWC		Protection Boot	GRM40148
2.4 (121 kw)	1997.11-2000.07	Lower	MPV FWD 4G64		Mounting,radiator	GRM38954
	2004.04-2011.12	Front	MPV FWD 4G69		Engine Mounting Bushing	GRM36618
	2004.04-2011.12	Front	MPV 4WD 4G69		Engine Mounting Bushing	GRM36618

	YEAR	FITTING POSITION	BODY STYLE & DRIVE TYPE & ENGINE	REMARKS	PRODUCT	G-AP Ref.
MITSUBISHI						
Grandis						
2.4 (121 kw)	2004.04-2011.12	Front Axle	MPV FWD 4G69		Protection Boot	**GRM40148**
2.4 (130 kw)	2004.04-2011.12	Front	MPV FWD 4G69		Engine Mounting Bushing	**GRM36618**
	2004.04-2011.12	Front Axle	MPV FWD 4G69		Protection Boot	**GRM40148**
GTO						
3.0 (163 kw)	1996.05-2000.08	Rear Axle Left & Right	Coupe 4WD 6G72DOHC		Bushing,leaf spring	**GRM35577**
3.0 (165 kw)	1989.06-1996.04	Rear Axle Left & Right	Coupe 4WD 6G72DOHC		Bushing,leaf spring	**GRM35577**
3.0 (206 kw)	1996.05-2000.09	Rear Axle Left & Right	Coupe 4WD 6G72DOHCT		Bushing,leaf spring	**GRM35577**
3.0 (210 kw)	1994.01-2000.12	Rear Axle Left & Right	Coupe 4WD 6G72 (DOHC 24V), 6G72-T		Bushing,leaf spring	**GRM35577**
L200						
2.0 (75 kw)	1986.11-1996.08	Front Axle Inner	Pickup RWD 4G63		Rubber buffer,suspension	**GRM37402**
2.0 (90 kw)	1996.09-2001.07	Front Axle Left & Right	Pickup RWD 4G63S		Bushing,leaf spring	**GRM16315**
	1996.09-2001.07	Rear Axle Left & Right Upper	Pickup RWD 4G63S		Bushing,leaf spring	**GRM12841**
	1996.09-2001.07	Front Axle Inner	Pickup RWD 4G63S		Rubber buffer,suspension	**GRM37402**
2.4 (86 kw)	1989.09-1996.10	Front Axle Inner	Pickup RWD 4G64 (8V)		Rubber buffer,suspension	**GRM37402**
2.4 (91 kw)	1992.06-1996.08	Front Axle Inner	Pickup RWD 4G64		Rubber buffer,suspension	**GRM37402**
2.4 (93 kw)	2014.11-	Rear Axle Left & Right	Pickup RWD 4G64 (16V)		Bushing,shock absorber	**GRM35510**
2.4 (97 kw)	1996.09-2004.08	Front Axle Left & Right	Pickup 4WD 4G64S		Bushing,leaf spring	**GRM16315**
	1996.09-2004.08	Rear Axle Left & Right Upper	Pickup 4WD 4G64S		Bushing,leaf spring	**GRM12841**
	1996.09-2004.08	Front Axle	Pickup 4WD 4G64S		Rubber buffer,suspension	**GRM13347**
	1996.09-2004.08	Front Axle Inner	Pickup 4WD 4G64S		Rubber buffer,suspension	**GRM37402**
	1996.10-2006.12	Front Axle Inner	Platform/Chassis RWD 4G64 (16V)		Rubber buffer,suspension	**GRM37402**
	2007.05-2015.12	Rear Axle Left & Right	Pickup RWD 4G64 (16V)	Inner diameter:12.3mm	Bushing,shock absorber	**GRM35500**
	2007.05-2015.12	Rear Axle Left & Right	Pickup RWD 4G64 (16V)	Inner diameter:14.3mm	Bushing,shock absorber	**GRM35510**
	2007.05-2015.12	Rear	Pickup RWD 4G64 (16V)		Holder,exhaust system	**GRM17630**
	2014.11-	Rear Axle Left & Right	Pickup RWD 4G64 (16V)		Bushing,shock absorber	**GRM35510**
2.4 (113 kw)	2015.09-	Front Axle	Pickup 4WD 4N15		Protection Boot	**GRM40715**
	2015.09-	Rear Axle Left & Right Upper	Pickup RWD 4N15		Bushing,leaf spring	**GRM12841**
	2015.09-	Rear Axle Left & Right Upper	Pickup 4WD 4N15		Bushing,leaf spring	**GRM12841**
	2015.09-	Front Axle Left & Right	Pickup RWD 4N15		Bellow Set,strut mounting	**GRM52601S**
	2015.09-	Front Axle Left & Right	Pickup 4WD 4N15		Bellow Set,strut mounting	**GRM52601S**
2.4 (133 kw)	2014.11-	Rear Axle Left & Right	Pickup 4WD 4N15		Bushing,shock absorber	**GRM35510**
	2014.11-	Rear Axle Left & Right Upper	Pickup 4WD 4N15		Bushing,leaf spring	**GRM12841**
	2014.11-	Front Axle Left & Right	Pickup 4WD 4N15		Bellow Set,strut mounting	**GRM52601S**
	2015.01-	Rear Axle Left & Right	Platform/Chassis 4WD 4N15		Bushing,shock absorber	**GRM35510**
2.5 (51 kw)	1986.11-1996.08	Rear Axle Left & Right Lower	Pickup RWD 4D56		Bushing,leaf spring	**GRM12842**
	1986.11-1996.08	Rear Axle Left & Right Upper	Pickup RWD 4D56		Bushing,leaf spring	**GRM12841**
	1986.11-1996.08	Front Axle Inner	Pickup RWD 4D56		Rubber buffer,suspension	**GRM37402**
	1987.12-1996.08	Rear Axle Left & Right Lower	Pickup 4WD 4D56		Bushing,leaf spring	**GRM12842**
	1987.12-1996.08	Rear Axle Left & Right Upper	Pickup 4WD 4D56		Bushing,leaf spring	**GRM12841**
	1987.12-1996.08	Front Axle Inner	Pickup 4WD 4D56		Rubber buffer,suspension	**GRM37402**
2.5 (54 kw)	1994.10-1996.05	Front Axle Inner	Pickup 4WD 4D56 (8V)		Rubber buffer,suspension	**GRM37402**
2.5 (55 kw)	1986.10-1996.10	Front Axle Inner	Pickup RWD 4D56 (8V)		Rubber buffer,suspension	**GRM37402**
	1986.10-1996.10	Front Axle Inner	Platform/Chassis RWD 4D56 (8V)		Rubber buffer,suspension	**GRM37402**
	1986.12-1996.10	Front Axle Inner	Platform/Chassis 4WD 4D56(8V)		Rubber buffer,suspension	**GRM37402**
	1986.12-1996.10	Front Axle Inner	Pickup 4WD 4D56 (8V)		Rubber buffer,suspension	**GRM37402**
	1996.06-2007.12	Front Axle Left & Right	Pickup RWD 4D56 (8V)		Bushing,leaf spring	**GRM16315**
	1996.06-2007.12	Rear Axle Left & Right Upper	Pickup RWD 4D56 (8V)		Bushing,leaf spring	**GRM12841**
	1996.06-2007.12	Front Axle Inner	Pickup RWD 4D56 (8V)		Rubber buffer,suspension	**GRM37402**
	2011.08-2015.12	Rear Axle Left & Right	Pickup 4WD	Inner diameter:12.3mm	Bushing,shock absorber	**GRM35500**
	2011.08-2015.12	Rear Axle Left & Right	Pickup RWD 4D56	Inner diameter:12.3mm	Bushing,shock absorber	**GRM35500**
	2011.08-2015.12	Rear Axle Left & Right	Pickup 4WD	Inner diameter:14.3mm	Bushing,shock absorber	**GRM35510**
	2011.08-2015.12	Rear Axle Left & Right	Pickup RWD 4D56	Inner diameter:14.3mm	Bushing,shock absorber	**GRM35510**
2.5 (62 kw)	1990.09-1996.10	Front Axle Inner	Pickup RWD 4D56-T		Rubber buffer,suspension	**GRM37402**
	1990.09-1996.10	Front Axle Inner	Platform/Chassis RWD 4D56-T		Rubber buffer,suspension	**GRM37402**
	1992.08-1996.10	Front Axle Inner	Platform/Chassis 4WD 4D56-T		Rubber buffer,suspension	**GRM37402**
2.5 (64 kw)	1987.12-1996.08	Rear Axle Left & Right Lower	Pickup 4WD 4D56		Bushing,leaf spring	**GRM12842**
	1987.12-1996.08	Rear Axle Left & Right Upper	Pickup 4WD 4D56		Bushing,leaf spring	**GRM12841**
	1987.12-1996.08	Front Axle Inner	Pickup 4WD 4D56		Rubber buffer,suspension	**GRM37402**
2.5 (66 kw)	2001.08-2003.07	Rear Axle Left & Right Upper	Pickup RWD 4D56		Bushing,leaf spring	**GRM12841**
	2001.08-2003.07	Front Axle Inner	Pickup RWD 4D56		Rubber buffer,suspension	**GRM37402**
	2011.08-2015.12	Rear Axle Left & Right	Pickup RWD 4D56-T (SOHC 8V)	Inner diameter:12.3mm	Bushing,shock absorber	**GRM35500**
	2011.08-2015.12	Rear Axle Left & Right	Pickup RWD 4D56-T (SOHC 8V)	Inner diameter:14.3mm	Bushing,shock absorber	**GRM35510**
	2011.08-2015.12	Rear Axle Left & Right Lower	Pickup RWD 4D56-T (SOHC 8V)		Bushing,leaf spring	**GRM12842**
	2011.08-2015.12	Rear Axle Left & Right Upper	Pickup RWD 4D56-T (SOHC 8V)		Bushing,leaf spring	**GRM12841**

	YEAR	FITTING POSITION	BODY STYLE & DRIVE TYPE & ENGINE	REMARKS	PRODUCT	G-AP Ref.
MITSUBISHI						
L200						
2.5 (73 kw)	1996.06-2007.12	Front Axle Left & Right	Pickup 4WD 4D56-TD	Outer diameter:41.2mm	Bushing,leaf spring	**GRM16315**
	1996.06-2007.12	Front Axle Left & Right	Pickup 4WD 4D56-TD	Outer diameter:36mm	Bushing,leaf spring	**GRM31781**
	1996.06-2007.12	Rear Axle Left & Right Lower	Pickup 4WD 4D56-TD		Bushing,leaf spring	**GRM12842**
	1996.06-2007.12	Rear Axle Left & Right Upper	Pickup 4WD 4D56-TD		Bushing,leaf spring	**GRM12841**
	1996.06-2007.12	Front Axle	Pickup 4WD 4D56-TD		Rubber buffer,suspension	**GRM13347**
	1996.06-2007.12	Front Axle Inner	Pickup 4WD 4D56-TD		Rubber buffer,suspension	**GRM37402**
2.5 (74 kw)	2001.08-2005.09	Front Axle Left & Right	Pickup 4WD 4D56		Bushing,leaf spring	**GRM31781**
	2001.08-2005.09	Rear Axle Left & Right Lower	Pickup 4WD 4D56		Bushing,leaf spring	**GRM12842**
	2001.08-2005.09	Rear Axle Left & Right Upper	Pickup 4WD 4D56		Bushing,leaf spring	**GRM12841**
	2001.08-2005.09	Front Axle Inner	Pickup 4WD 4D56		Rubber buffer,suspension	**GRM37402**
2.5 (81 kw)	2014.11-	Rear Axle Left & Right	Pickup 4WD 4D56 (16V)		Bushing,shock absorber	**GRM35510**
	2016.01-	Rear Axle Left & Right	Pickup RWD 4D56 (16V)		Bushing,shock absorber	**GRM35510**
2.5 (85 kw)	2001.09-2007.12	Front Axle Left & Right	Pickup 4WD 4D56-T	Outer diameter:41.2mm	Bushing,leaf spring	**GRM16315**
	2001.09-2007.12	Front Axle Left & Right	Pickup 4WD 4D56-T	Outer diameter:36mm	Bushing,leaf spring	**GRM31781**
	2001.09-2007.12	Rear Axle Left & Right Lower	Pickup 4WD 4D56-T		Bushing,leaf spring	**GRM12842**
	2001.09-2007.12	Rear Axle Left & Right Upper	Pickup 4WD 4D56-T		Bushing,leaf spring	**GRM12841**
	2001.09-2007.12	Front Axle	Pickup 4WD 4D56-T		Rubber buffer,suspension	**GRM13347**
	2001.09-2007.12	Front Axle Inner	Pickup 4WD 4D56-T		Rubber buffer,suspension	**GRM37402**
2.5 (89 kw)	2004.01-2011.12	Front Axle Inner	Pickup 4WD 4D56TD		Rubber buffer,suspension	**GRM37402**
2.5 (94 kw)	2007.08-2015.12	Rear Axle Left & Right	Platform/Chassis RWD 4D56-T/C (DOHC 16V)	Inner diameter:12.3mm	Bushing,shock absorber	**GRM35500**
	2007.08-2015.12	Rear Axle Left & Right	Platform/Chassis RWD 4D56-T/C (DOHC 16V)	Inner diameter:14.3mm	Bushing,shock absorber	**GRM35510**
	2007.08-2015.12	Front Axle Left & Right Upper	Platform/Chassis RWD 4D56-T/C (DOHC 16V)		Spring Mounting	**GRM52650**
	2007.08-2015.12	Rear Axle Left & Right Lower	Platform/Chassis RWD 4D56-T/C (DOHC 16V)		Bushing,leaf spring	**GRM12842**
	2007.08-2015.12	Rear Axle Left & Right Upper	Platform/Chassis RWD 4D56-T/C (DOHC 16V)		Bushing,leaf spring	**GRM12841**
	2007.08-2015.12	Front Axle Left & Right	Platform/Chassis RWD 4D56-T/C (DOHC 16V)		Bellow Set,strut mounting	**GRM52601S**
	2010.04-2015.12	Rear Axle Left & Right	Pickup RWD 4D56-T/C (DOHC 16V)	Inner diameter:12.3mm	Bushing,shock absorber	**GRM35500**
	2010.04-2015.12	Rear Axle Left & Right	Pickup RWD 4D56-T/C (DOHC 16V)	Inner diameter:14.3mm	Bushing,shock absorber	**GRM35510**
	2010.04-2015.12	Rear Axle Left & Right Lower	Pickup RWD 4D56-T/C (DOHC 16V)		Bushing,shock absorber	**GRM17529**
	2010.04-2015.12	Front Axle Left & Right Upper	Pickup RWD 4D56-T/C (DOHC 16V)		Spring Mounting	**GRM52650**
	2010.04-2015.12	Front Axle Left & Right	Pickup RWD 4D56-T/C (DOHC 16V)		Bushing,leaf spring	**GRM16315**
	2010.04-2015.12	Rear Axle Left & Right Lower	Pickup RWD 4D56-T/C (DOHC 16V)		Bushing,leaf spring	**GRM12842**
	2010.04-2015.12	Rear Axle Left & Right Upper	Pickup RWD 4D56-T/C (DOHC 16V)		Bushing,leaf spring	**GRM12841**
	2010.04-2015.12	Front Axle	Pickup RWD 4D56-T/C (DOHC 16V)		Rubber buffer,suspension	**GRM13347**
	2010.04-2015.12	Front Axle Left & Right	Pickup RWD 4D56-T/C (DOHC 16V)		Bellow Set,strut mounting	**GRM52601S**
2.5 (98 kw)	2001.08-2005.11	Front Axle Left & Right	Pickup 4WD 4D56	Outer diameter:41.2mm	Bushing,leaf spring	**GRM16315**
	2001.08-2005.11	Front Axle Left & Right	Pickup 4WD 4D56	Outer diameter:36mm	Bushing,leaf spring	**GRM31781**
	2001.08-2005.11	Rear Axle Left & Right Lower	Pickup 4WD 4D56		Bushing,leaf spring	**GRM12842**
	2001.08-2005.11	Rear Axle Left & Right Upper	Pickup 4WD 4D56		Bushing,leaf spring	**GRM12841**
	2001.08-2005.11	Front Axle	Pickup 4WD 4D56		Rubber buffer,suspension	**GRM13347**
	2001.08-2005.11	Front Axle Inner	Pickup 4WD 4D56		Rubber buffer,suspension	**GRM37402**
	2007.04-2015.12	Rear Axle Left & Right	Pickup 4WD 4D56-T/C (DOHC 16V)	Inner diameter:12.3mm	Bushing,shock absorber	**GRM35500**
	2007.04-2015.12	Rear Axle Left & Right	Pickup 4WD 4D56-T/C (DOHC 16V)	Inner diameter:14.3mm	Bushing,shock absorber	**GRM35510**
	2007.04-2015.12	Rear Axle Left & Right Lower	Pickup 4WD 4D56-T/C (DOHC 16V)		Bushing,leaf spring	**GRM12842**
	2007.04-2015.12	Rear Axle Left & Right Upper	Pickup 4WD 4D56-T/C (DOHC 16V)		Bushing,leaf spring	**GRM12841**
	2007.04-2015.12	Front Axle	Pickup 4WD 4D56-T/C (DOHC 16V)		Rubber buffer,suspension	**GRM13347**
	2007.04-2015.12	Front Axle Left & Right	Pickup 4WD 4D56-T/C (DOHC 16V)		Bellow Set,strut mounting	**GRM52601S**
2.5 (99 kw)	2014.11-	Rear Axle Left & Right	Pickup 4WD 4D56 (16V)		Bushing,shock absorber	**GRM35510**
2.5 (100 kw)	2005.11-2015.12	Front Axle	Pickup 4WD 4D56-T/C (DOHC 16V)		Protection Boot	**GRM40715**
	2005.11-2015.12	Rear Axle Left & Right	Pickup 4WD 4D56-T/C (DOHC 16V)	Inner diameter:12.3mm	Bushing,shock absorber	**GRM35500**
	2005.11-2015.12	Rear Axle Left & Right	Pickup RWD 4D56-T/C (DOHC 16V)	Inner diameter:12.3mm	Bushing,shock absorber	**GRM35500**
	2005.11-2015.12	Rear Axle Left & Right	Pickup 4WD 4D56-T/C (DOHC 16V)	Inner diameter:14.3mm	Bushing,shock absorber	**GRM35510**
	2005.11-2015.12	Rear Axle Left & Right	Pickup RWD 4D56-T/C (DOHC 16V)	Inner diameter:14.3mm	Bushing,shock absorber	**GRM35510**
	2005.11-2015.12	Rear Axle Left & Right Lower	Pickup 4WD 4D56-T/C (DOHC 16V)		Bushing,shock absorber	**GRM17529**
	2005.11-2015.12	Rear Axle Left & Right Lower	Pickup RWD 4D56-T/C (DOHC 16V)		Bushing,shock absorber	**GRM17529**
	2005.11-2015.12	Front Axle Left & Right Upper	Pickup 4WD 4D56-T/C (DOHC 16V)		Spring Mounting	**GRM52650**
	2005.11-2015.12	Front Axle Left & Right	Pickup 4WD 4D56-T/C (DOHC 16V)		Bushing,leaf spring	**GRM16315**
	2005.11-2015.12	Front Axle Left & Right	Pickup RWD 4D56-T/C (DOHC 16V)		Bushing,leaf spring	**GRM16315**
	2005.11-2015.12	Rear Axle Left & Right Lower	Pickup 4WD 4D56-T/C (DOHC 16V)		Bushing,leaf spring	**GRM12842**
	2005.11-2015.12	Rear Axle Left & Right Lower	Pickup RWD 4D56-T/C (DOHC 16V)		Bushing,leaf spring	**GRM12842**
	2005.11-2015.12	Rear Axle Left & Right Upper	Pickup 4WD 4D56-T/C (DOHC 16V)		Bushing,leaf spring	**GRM12841**
	2005.11-2015.12	Rear Axle Left & Right Upper	Pickup RWD 4D56-T/C (DOHC 16V)		Bushing,leaf spring	**GRM12841**
	2005.11-2015.12	Front Axle	Pickup 4WD 4D56-T/C (DOHC 16V)		Rubber buffer,suspension	**GRM13347**
	2005.11-2015.12	Front Axle	Pickup RWD 4D56-T/C (DOHC 16V)		Rubber buffer,suspension	**GRM13347**
	2005.11-2015.12	Front Axle Left & Right Centre	Pickup 4WD 4D56-T/C (DOHC 16V)		Bush,mounting differential	**GRM16251**

	YEAR	FITTING POSITION	BODY STYLE & DRIVE TYPE & ENGINE	REMARKS	PRODUCT	G-AP Ref.
MITSUBISHI **L200**						
2.5 (100 kw)	2005.11-2015.12	Front Axle Left & Right	Pickup 4WD 4D56-T/C (DOHC 16V)		Bellow Set,strut mounting	**GRM52601S**
	2005.11-2015.12	Front Axle Left & Right	Pickup RWD 4D56-T/C (DOHC 16V)		Bellow Set,strut mounting	**GRM52601S**
	2015.01-	Rear Axle Left & Right	Pickup RWD 4D56 (16V)		Bushing,shock absorber	**GRM35510**
2.5 (103 kw)	2010.04-2015.12	Rear Axle Left & Right	Pickup 4WD 4D56-HP	Inner diameter:12.3mm	Bushing,shock absorber	**GRM35500**
	2010.04-2015.12	Rear Axle Left & Right	Pickup 4WD 4D56-HP	Inner diameter:14.3mm	Bushing,shock absorber	**GRM35510**
2.5 (123 kw)	2007.08-2015.12	Front Axle	Pickup RWD 4D56-T/C (DOHC 16V)		Protection Boot	**GRM40715**
	2007.08-2015.12	Rear Axle Left & Right	Pickup RWD 4D56-T/C (DOHC 16V)	Inner diameter:12.3mm	Bushing,shock absorber	**GRM35500**
	2007.08-2015.12	Rear Axle Left & Right	Pickup RWD 4D56-T/C (DOHC 16V)	Inner diameter:14.3mm	Bushing,shock absorber	**GRM35510**
	2007.08-2015.12	Rear Axle Left & Right Lower	Pickup RWD 4D56-T/C (DOHC 16V)		Bushing,shock absorber	**GRM17529**
	2007.08-2015.12	Front Axle Left & Right Upper	Pickup RWD 4D56-T/C (DOHC 16V)		Spring Mounting	**GRM52650**
	2007.08-2015.12	Front Axle Left & Right	Pickup RWD 4D56-T/C (DOHC 16V)		Bushing,leaf spring	**GRM16315**
	2007.08-2015.12	Front Axle	Pickup RWD 4D56-T/C (DOHC 16V)		Rubber buffer,suspension	**GRM13347**
	2007.08-2015.12	Front Axle Left & Right	Pickup RWD 4D56-T/C (DOHC 16V)		Bellow Set,strut mounting	**GRM52601S**
	2007.10-2015.12	Front Axle	Pickup 4WD 4D56-T/C (DOHC 16V)		Protection Boot	**GRM40715**
	2007.10-2015.12	Rear Axle Left & Right	Pickup 4WD 4D56-T/C (DOHC 16V)	Inner diameter:12.3mm	Bushing,shock absorber	**GRM35500**
	2007.10-2015.12	Rear Axle Left & Right	Pickup 4WD 4D56-T/C (DOHC 16V)	Inner diameter:14.3mm	Bushing,shock absorber	**GRM35510**
	2007.10-2015.12	Rear Axle Left & Right Lower	Pickup 4WD 4D56-T/C (DOHC 16V)		Bushing,shock absorber	**GRM17529**
	2007.10-2015.12	Front Axle Left & Right Upper	Pickup 4WD 4D56-T/C (DOHC 16V)		Spring Mounting	**GRM52650**
	2007.10-2015.12	Front Axle Left & Right	Pickup 4WD 4D56-T/C (DOHC 16V)		Bushing,leaf spring	**GRM16315**
	2007.10-2015.12	Rear Axle Left & Right Lower	Pickup 4WD 4D56-T/C (DOHC 16V)		Bushing,leaf spring	**GRM12842**
	2007.10-2015.12	Rear Axle Left & Right Upper	Pickup 4WD 4D56-T/C (DOHC 16V)		Bushing,leaf spring	**GRM12841**
	2007.10-2015.12	Front Axle	Pickup 4WD 4D56-T/C (DOHC 16V)		Rubber buffer,suspension	**GRM13347**
	2007.10-2015.12	Front Axle Left & Right Centre	Pickup 4WD 4D56-T/C (DOHC 16V)		Bush,mounting differential	**GRM16251**
	2007.10-2015.12	Front Axle Left & Right	Pickup 4WD 4D56-T/C (DOHC 16V)		Bellow Set,strut mounting	**GRM52601S**
2.5 (131 kw)	2009.09-2015.12	Rear Axle Left & Right	Platform/Chassis 4WD 4D56-T/C (DOHC 16V)	Inner diameter:12.3mm	Bushing,shock absorber	**GRM35500**
	2009.09-2015.12	Rear Axle Left & Right	Platform/Chassis 4WD 4D56-T/C (DOHC 16V)	Inner diameter:14.3mm	Bushing,shock absorber	**GRM35510**
	2009.09-2015.12	Front Axle Left & Right Upper	Platform/Chassis 4WD 4D56-T/C (DOHC 16V)		Spring Mounting	**GRM52650**
	2009.09-2015.12	Rear Axle Left & Right Lower	Platform/Chassis 4WD 4D56-T/C (DOHC 16V)		Bushing,leaf spring	**GRM12842**
	2009.09-2015.12	Rear Axle Left & Right Upper	Platform/Chassis 4WD 4D56-T/C (DOHC 16V)		Bushing,leaf spring	**GRM12841**
	2010.01-2015.12	Rear Axle Left & Right	Pickup RWD 4D56-T/C (DOHC 16V)	Inner diameter:12.3mm	Bushing,shock absorber	**GRM35500**
	2010.01-2015.12	Rear Axle Left & Right	Pickup RWD 4D56-T/C (DOHC 16V)	Inner diameter:14.3mm	Bushing,shock absorber	**GRM35510**
	2010.01-2015.12	Rear Axle Left & Right Lower	Pickup RWD 4D56-T/C (DOHC 16V)		Bushing,leaf spring	**GRM12842**
	2010.01-2015.12	Rear Axle Left & Right Upper	Pickup RWD 4D56-T/C (DOHC 16V)		Bushing,leaf spring	**GRM12841**
	2010.04-2015.12	Rear Axle Left & Right	Pickup 4WD 4D56-T/C (DOHC 16V)	Inner diameter:12.3mm	Bushing,shock absorber	**GRM35500**
	2010.04-2015.12	Rear Axle Left & Right	Pickup 4WD 4D56-T/C (DOHC 16V)	Inner diameter:14.3mm	Bushing,shock absorber	**GRM35510**
	2010.04-2015.12	Rear Axle Left & Right Lower	Pickup 4WD 4D56-T/C (DOHC 16V)		Bushing,shock absorber	**GRM17529**
	2010.04-2015.12	Front Axle Left & Right Upper	Pickup 4WD 4D56-T/C (DOHC 16V)		Spring Mounting	**GRM52650**
	2010.04-2015.12	Front Axle Left & Right	Pickup 4WD 4D56-T/C (DOHC 16V)		Bushing,leaf spring	**GRM16315**
	2010.04-2015.12	Rear Axle Left & Right Lower	Pickup 4WD 4D56-T/C (DOHC 16V)		Bushing,leaf spring	**GRM12842**
	2010.04-2015.12	Rear Axle Left & Right Upper	Pickup 4WD 4D56-T/C (DOHC 16V)		Bushing,leaf spring	**GRM12841**
	2010.04-2015.12	Front Axle	Pickup 4WD 4D56-T/C (DOHC 16V)		Rubber buffer,suspension	**GRM13347**
	2010.04-2015.12	Front Axle Left & Right Centre	Pickup 4WD 4D56-T/C (DOHC 16V)		Bush,mounting differential	**GRM16251**
	2010.04-2015.12	Front Axle Left & Right	Pickup 4WD 4D56-T/C (DOHC 16V)		Bellow Set,strut mounting	**GRM52601S**
	2014.11-	Rear Axle Left & Right	Pickup RWD 4D56 (16V)		Bushing,shock absorber	**GRM35510**
2.6 (84 kw)	1986.11-1996.10	Front Axle Inner	Pickup RWD 4G54		Rubber buffer,suspension	**GRM37402**
	1986.11-1996.10	Front Axle Inner	Pickup 4WD 4G54		Rubber buffer,suspension	**GRM37402**
	1990.09-1996.10	Front Axle Inner	Platform/Chassis 4WD 4G54		Rubber buffer,suspension	**GRM37402**
2.6 (107 kw)	1992.06-1996.08	Front Axle Inner	Pickup RWD		Rubber buffer,suspension	**GRM37402**
	1992.06-1996.08	Front Axle Inner	Pickup 4WD 4G54		Rubber buffer,suspension	**GRM37402**
2.8 (71 kw)	1996.06-2003.03	Front Axle Inner	Pickup RWD 4M40		Rubber buffer,suspension	**GRM37402**
	1996.10-2000.09	Front Axle Inner	Platform/Chassis RWD 4M40-A		Rubber buffer,suspension	**GRM37402**
	1996.10-2003.03	Front Axle Inner	Platform/Chassis 4WD 4M40-A		Rubber buffer,suspension	**GRM37402**
2.8 (92 kw)	2003.04-2006.06	Front Axle Inner	Pickup RWD 4M40-T		Rubber buffer,suspension	**GRM37402**
	2003.04-2006.12	Front Axle Inner	Platform/Chassis 4WD 4M40-T		Rubber buffer,suspension	**GRM37402**
3.0 (108 kw)	1996.06-2006.08	Rear Axle Left & Right Upper	Pickup 4WD 6G72SOHC		Bushing,leaf spring	**GRM12841**
	1996.06-2006.08	Front Axle	Pickup 4WD 6G72SOHC		Rubber buffer,suspension	**GRM13347**
	1996.06-2006.08	Front Axle Inner	Pickup 4WD 6G72SOHC		Rubber buffer,suspension	**GRM37402**
3.0 (109 kw)	1990.09-1996.10	Front Axle Inner	Pickup 4WD 6G72 (SOHC 12V)		Rubber buffer,suspension	**GRM37402**
	1990.09-1996.10	Front Axle Inner	Platform/Chassis 4WD 6G72 (SOHC 12V)		Rubber buffer,suspension	**GRM37402**
3.0 (130 kw)	1994.12-1999.02	Front Axle Inner	Pickup 4WD 6G72 (SOHC 12V)		Rubber buffer,suspension	**GRM37402**
3.0 (133 kw)	1996.10-2006.12	Front Axle Inner	Platform/Chassis 4WD 6G72 (SOHC 24V)		Rubber buffer,suspension	**GRM37402**
	2000.08-2006.12	Front Axle Inner	Platform/Chassis RWD 6G72 (SOHC 24V)		Rubber buffer,suspension	**GRM37402**
3.5 (137 kw)	2011.08-2015.12	Rear Axle Left & Right	Pickup 4WD 6G74SOHC	Inner diameter:12.3mm	Bushing,shock absorber	**GRM35500**
	2011.08-2015.12	Rear Axle Left & Right	Pickup 4WD 6G74SOHC	Inner diameter:14.3mm	Bushing,shock absorber	**GRM35510**

	YEAR	FITTING POSITION	BODY STYLE & DRIVE TYPE & ENGINE	REMARKS	PRODUCT	G-AP Ref.
MITSUBISHI						
L200						
3.5 (137 kw)	2011.08-2015.12	Rear Axle Left & Right Upper	Pickup 4WD 6G74SOHC		Bushing,leaf spring	**GRM12841**
3.5 (147 kw)	2009.09-2015.12	Rear Axle Left & Right	Pickup 4WD 6G74 (SOHC 24V)	Inner diameter:12.3mm	Bushing,shock absorber	**GRM35500**
	2009.09-2015.12	Rear Axle Left & Right	Pickup 4WD 6G74 (SOHC 24V)	Inner diameter:14.3mm	Bushing,shock absorber	**GRM35510**
L200 Triton						
2.5 (94 kw)	2010.04-2015.12	Rear Axle Left & Right	Pickup 4WD 4D56 (16V)	Inner diameter:12.3mm	Bushing,shock absorber	**GRM35500**
	2010.04-2015.12	Rear Axle Left & Right	Pickup 4WD 4D56 (16V)	Inner diameter:14.3mm	Bushing,shock absorber	**GRM35510**
L200/Triton						
2.4 (94 kw)	2009.12-2015.12	Rear Axle Left & Right	Platform/Chassis RWD 4G64(16V)	Inner diameter:12.3mm	Bushing,shock absorber	**GRM35500**
	2009.12-2015.12	Rear Axle Left & Right	Platform/Chassis RWD 4G64(16V)	Inner diameter:14.3mm	Bushing,shock absorber	**GRM35510**
2.4 (133 kw)	2015.01-	Rear Axle Left & Right	Pickup RWD 4N15		Bushing,shock absorber	**GRM35510**
2.5 (100 kw)	2008.01-2015.12	Rear Axle Left & Right	Platform/Chassis RWD 4D56(16V)/4D56-HP	Inner diameter:14.3mm	Bushing,shock absorber	**GRM35510**
	2014.11-	Rear Axle Left & Right	Pickup 4WD 4D56 (16V)		Bushing,shock absorber	**GRM35510**
	2014.11-	Rear Axle Left & Right Upper	Pickup 4WD 4D56 (16V)		Bushing,leaf spring	**GRM12841**
L200/Triton/Hunter						
2.4 (94 kw)	2005.11-2015.12	Rear Axle Left & Right	Pickup RWD 4G64(16V)	Inner diameter:12.3mm	Bushing,shock absorber	**GRM35500**
	2005.11-2015.12	Rear Axle Left & Right	Pickup RWD 4G64(16V)	Inner diameter:14.3mm	Bushing,shock absorber	**GRM35510**
	2005.11-2015.12	Rear	Pickup RWD 4G64(16V)		Holder,exhaust system	**GRM17630**
2.4 (97 kw)	2011.08-2015.12	Rear Axle Left & Right	Pickup 4WD 4G64 (16V)		Bushing,shock absorber	**GRM35500**
	2011.08-2015.12	Rear Axle Left & Right	Pickup 4WD 4G64 (16V)		Bushing,shock absorber	**GRM35510**
2.5 (103 kw)	2010.04-2015.12	Rear Axle Left & Right	Pickup RWD 4D56-HP	Inner diameter:12.3mm	Bushing,shock absorber	**GRM35500**
	2010.04-2015.12	Rear Axle Left & Right	Pickup RWD 4D56-HP	Inner diameter:14.3mm	Bushing,shock absorber	**GRM35510**
2.8 (71 kw)	2005.05-2015.12	Rear Axle Left & Right	Pickup 4WD 4M40-A	Inner diameter:12.3mm	Bushing,shock absorber	**GRM35500**
	2005.05-2015.12	Rear Axle Left & Right	Pickup 4WD 4M40-A	Inner diameter:14.3mm	Bushing,shock absorber	**GRM35510**
3.5 (147 kw)	2007.05-2015.12	Rear Axle Left & Right	Pickup 4WD 6G74(SOHC 24V)	Inner diameter:12.3mm	Bushing,shock absorber	**GRM35500**
	2007.05-2015.12	Rear Axle Left & Right	Pickup 4WD 6G74(SOHC 24V)	Inner diameter:14.3mm	Bushing,shock absorber	**GRM35510**
3.5 (151 kw)	2009.08-2016.12	Rear Axle Left & Right	Pickup 4WD 6G74(SOHC 24V)	Inner diameter:12.3mm	Bushing,shock absorber	**GRM35500**
	2009.08-2016.12	Rear Axle Left & Right	Pickup 4WD 6G74(SOHC 24V)	Inner diameter:14.3mm	Bushing,shock absorber	**GRM35510**
L200/Triton/L200 Sportero						
2.4 (97 kw)	2014.11-	Rear Axle Left & Right	Pickup 4WD 4G64 (16V)	Inner diameter:12.3mm	Bushing,shock absorber	**GRM35500**
	2014.11-	Rear Axle Left & Right	Pickup 4WD 4G64 (16V)	Inner diameter:14.3mm	Bushing,shock absorber	**GRM35510**
L200/Triton/Straker						
2.4 (97 kw)	1996.10-2006.12	Front Axle Inner	Pickup RWD 4G64 (16V)		Rubber buffer,suspension	**GRM37402**
2.5 (55 kw)	1996.01-2005.12	Front Axle Inner	Pickup 4WD 4D56(8V)		Rubber buffer,suspension	**GRM37402**
2.5 (64 kw)	1997.07-2003.12	Front Axle Inner	Pickup 4WD 4D56(8V)		Rubber buffer,suspension	**GRM37402**
2.5 (73 kw)	1997.07-2001.01	Front Axle Inner	Pickup RWD 4D56-TD		Rubber buffer,suspension	**GRM37402**
2.5 (104 kw)	2004.01-2011.12	Front Axle Inner	Pickup 4WD 4D56-TC		Rubber buffer,suspension	**GRM37402**
2.8 (71 kw)	1996.10-2003.03	Front Axle Inner	Pickup 4WD 4M40-A		Rubber buffer,suspension	**GRM37402**
2.8 (103 kw)	1996.09-2003.07	Front Axle Inner	Pickup 4WD 4M40-T		Rubber buffer,suspension	**GRM37402**
3.0 (133 kw)	1996.06-2006.08	Front Axle Inner	Pickup RWD 6G72 (SOHC 24V)		Rubber buffer,suspension	**GRM37402**
	1996.06-2006.08	Front Axle Inner	Pickup 4WD 6G72 (SOHC 24V)		Rubber buffer,suspension	**GRM37402**
L300						
1.6 (51 kw)	1986.11-2004.05	Front Axle	Bus RWD 4G32 (11.86-12.93)		Rubber Buffer	**GRM12848**
	1986.11-2004.05	-	Bus RWD 4G32 (11.86-12.93)		Holder,exhaust system	**GRM13351**
	1986.11-2004.05	Rear Axle Left & Right Lower	Bus RWD 4G32 (11.86-12.93)		Bushing,leaf spring	**GRM12842**
	1986.11-2004.05	Rear Axle Left & Right Upper	Bus RWD 4G32 (11.86-12.93)		Bushing,leaf spring	**GRM12841**
2.0 (64 kw)	1986.11-1996.05	Front Axle	Van RWD G63B (11.86-12.88)		Rubber Buffer	**GRM12848**
	1986.11-1996.05	Rear Axle Left & Right Lower	Van RWD G63B (11.86-12.88)		Bushing,leaf spring	**GRM12842**
	1986.11-1996.05	Rear Axle Left & Right Upper	Van RWD G63B (11.86-12.88)		Bushing,leaf spring	**GRM12841**
	1986.11-2004.05	Front Axle	Bus RWD G63B (11.86-12.88)		Rubber Buffer	**GRM12848**
	1986.11-2004.05	Rear Axle Left & Right Lower	Bus RWD G63B (11.86-12.88)		Bushing,leaf spring	**GRM12842**
	1986.11-2004.05	Rear Axle Left & Right Upper	Bus RWD G63B (11.86-12.88)		Bushing,leaf spring	**GRM12841**
2.0 (65 kw)	1986.12-2004.05	Rear Axle Left & Right Upper	Bus 4WD 4G63 (SOHC 8V)		Bushing,leaf spring	**GRM12841**
2.0 (66 kw)	1986.11-2004.05	Front Axle	Bus RWD 4G63 (SOHC 8V)		Rubber Buffer	**GRM12848**
	1986.11-2004.05	Rear Axle Left & Right Lower	Bus RWD 4G63 (SOHC 8V)		Bushing,leaf spring	**GRM12842**
	1986.11-2004.05	Rear Axle Left & Right Upper	Bus RWD 4G63 (SOHC 8V)		Bushing,leaf spring	**GRM12841**
	1986.11-2004.05	Rear Axle Left & Right Upper	Bus 4WD 4G63 (SOHC 8V)		Bushing,leaf spring	**GRM12841**
2.0 (78 kw)	1994.06-1996.05	Front Axle	Van RWD 4G63 (SOHC 16V)		Rubber Buffer	**GRM12848**
2.0 (83 kw)	1994.06-1998.10	Front Axle	Bus RWD 4G63 (SOHC 16V)		Rubber Buffer	**GRM12848**
	1994.06-1998.10	Rear Axle Left & Right Lower	Bus RWD 4G63 (SOHC 16V)		Bushing,leaf spring	**GRM12842**
	1994.06-1998.10	Rear Axle Left & Right Upper	Bus RWD 4G63 (SOHC 16V)		Bushing,leaf spring	**GRM12841**
2.0 (84 kw)	2007.07-2013.12	Front Axle	Bus RWD 4G63 (SOHC 16V)		Rubber Buffer	**GRM12848**
2.0 (85 kw)	1994.07-2000.04	Front Axle	Platform/Chassis RWD 4G63 (SOHC 16V)		Rubber Buffer	**GRM12848**
	1994.07-2000.04	Rear Axle Left & Right Lower	Platform/Chassis RWD 4G63 (SOHC 16V)		Bushing,leaf spring	**GRM12842**
	1994.07-2000.04	Rear Axle Left & Right Upper	Platform/Chassis RWD 4G63 (SOHC 16V)		Bushing,leaf spring	**GRM12841**

	YEAR	FITTING POSITION	BODY STYLE & DRIVE TYPE & ENGINE	REMARKS	PRODUCT	G-AP Ref.
MITSUBISHI						
L300						
2.0 (86 kw)	2007.07-2013.09	Front Axle	Van RWD 4G63 (SOHC 16V)		Rubber Buffer	**GRM12848**
2.4 (82 kw)	1986.08-2004.05	Rear Axle Left & Right Upper	Bus 4WD 4G64 (8V)		Bushing,leaf spring	**GRM12841**
	1986.11-1997.08	Front Axle	Van RWD 4G64 (8V), G64B		Rubber Buffer	**GRM12848**
	1986.11-1997.08	Rear Axle Left & Right Lower	Van RWD 4G64 (8V), G64B		Bushing,leaf spring	**GRM12842**
	1986.11-1997.08	Rear Axle Left & Right Upper	Van RWD 4G64 (8V), G64B		Bushing,leaf spring	**GRM12841**
	1990.11-2004.05	Front Axle	Bus RWD 4G64 (8V)		Rubber Buffer	**GRM12848**
	1990.11-2004.05	Rear Axle Left & Right Lower	Bus RWD 4G64 (8V)		Bushing,leaf spring	**GRM12842**
	1990.11-2004.05	Rear Axle Left & Right Upper	Bus RWD 4G64 (8V)		Bushing,leaf spring	**GRM12841**
2.5 (51 kw)	1986.11-2004.05	Front Axle	Bus RWD 4D56 (8V) (01.87-.)		Rubber Buffer	**GRM12848**
	1986.11-2004.05	-	Bus RWD 4D56 (8V) (01.87-.)		Holder,exhaust system	**GRM13351**
	1986.11-2004.05	Rear Axle Left & Right Lower	Bus RWD 4D56 (8V) (01.87-.)		Bushing,leaf spring	**GRM12842**
	1986.11-2004.05	Rear Axle Left & Right Upper	Bus RWD 4D56 (8V) (01.87-.)		Bushing,leaf spring	**GRM12841**
	1986.11-2006.02	Front Axle	Van RWD 4D56 (8V) (01.87-.)		Rubber Buffer	**GRM12848**
	1986.11-2006.02	-	Van RWD 4D56 (8V) (01.87-.)		Holder,exhaust system	**GRM13351**
	1986.11-2006.02	Rear Axle Left & Right Lower	Van RWD 4D56 (8V) (01.87-.)		Bushing,leaf spring	**GRM12842**
	1986.11-2006.02	Rear Axle Left & Right Upper	Van RWD 4D56 (8V) (01.87-.)		Bushing,leaf spring	**GRM12841**
2.5 (55 kw)	1991.09-2003.09	Front Axle	Bus RWD 4D56 (8V)		Rubber Buffer	**GRM12848**
	1991.09-2003.09	Front Axle	Van RWD 4D56 (8V)		Rubber Buffer	**GRM12848**
	1991.09-2003.09	Rear Axle Left & Right Lower	Bus RWD 4D56 (8V)		Bushing,leaf spring	**GRM12842**
	1991.09-2003.09	Rear Axle Left & Right Upper	Bus RWD 4D56 (8V)		Bushing,leaf spring	**GRM12841**
2.5 (64 kw)	1987.02-2003.05	Front Axle	Bus RWD 4D56-T		Rubber Buffer	**GRM12848**
	1987.02-2003.05	Rear Axle Left & Right Lower	Bus RWD 4D56-T		Bushing,leaf spring	**GRM12842**
	1987.02-2003.05	Rear Axle Left & Right Upper	Bus RWD 4D56-T		Bushing,leaf spring	**GRM12841**
	1987.12-2004.05	-	Bus 4WD 4D56-T (11.88-.)		Holder,exhaust system	**GRM13351**
	1987.12-2004.05	Rear Axle Left & Right Upper	Bus 4WD 4D56-T (11.88-.)		Bushing,leaf spring	**GRM12841**
	1994.11-2000.04	Front Axle	Platform/Chassis RWD 4D56-T		Rubber Buffer	**GRM12848**
	1994.11-2000.04	Rear Axle Left & Right Lower	Platform/Chassis RWD 4D56-T		Bushing,leaf spring	**GRM12842**
	1994.11-2000.04	Rear Axle Left & Right Upper	Platform/Chassis RWD 4D56-T		Bushing,leaf spring	**GRM12841**
L300/Delica						
2.0 (78 kw)	1994.06-1996.05	Front Axle	Van RWD 4G63(SOHC 8V)		Rubber Buffer	**GRM12848**
L400						
2.0 (85 kw)	1996.06-2001.03	Rear Axle Left & Right Lower	Van RWD 4G63 (SOHC 16V)		Bushing,leaf spring	**GRM12842**
	1996.06-2001.03	Rear Axle Left & Right Upper	Van RWD 4G63 (SOHC 16V)		Bushing,leaf spring	**GRM12841**
2.4 (94 kw)	1996.09-2005.06	Front Axle Left & Right	Bus 4WD 4G64 (16V)		Bushing,shock absorber	**GRM16289**
	1996.09-2005.06	Front Axle	Bus 4WD 4G64 (16V)		Rubber buffer,suspension	**GRM13347**
	1996.09-2005.06	Front Axle	Bus 4WD 4G64 (16V)		Bush,mounting differential	**GRM35778**
2.4 (97 kw)	1996.06-2006.02	Rear Axle Left & Right Upper	Van RWD 4G64 (16V)		Bushing,leaf spring	**GRM12841**
2.5 (64 kw)	1995.05-2005.06	-	Bus RWD 4D56-T (06.99-.)		Holder,exhaust system	**GRM13351**
	1995.05-2005.06	Rear Axle Left & Right Lower	Bus RWD 4D56-T (06.99-.)		Bushing,leaf spring	**GRM12842**
	1995.05-2005.06	Rear Axle Left & Right Upper	Bus RWD 4D56-T (06.99-.)		Bushing,leaf spring	**GRM12841**
	1996.09-2005.06	-	Van RWD 4D56-T (06.99-.)		Holder,exhaust system	**GRM13351**
	1996.09-2005.06	Rear Axle Left & Right Lower	Van RWD 4D56-T (06.99-.)		Bushing,leaf spring	**GRM12842**
	1996.09-2005.06	Rear Axle Left & Right Upper	Van RWD 4D56-T (06.99-.)		Bushing,leaf spring	**GRM12841**
	1996.09-2005.06	Front Axle	Van 4WD 4D56-T		Rubber buffer,suspension	**GRM13347**
	1996.09-2005.06	Front Axle	Van 4WD 4D56-T		Bush,mounting differential	**GRM35778**
Lancer						
1.3 (55 kw)	1995.06-2003.08	Front	Saloon FWD 4G13M		Engine Mounting Bushing	**GRM16624**
	1995.06-2003.08	Front	Saloon FWD 4G13M		Engine Mounting Bushing	**GRM17695**
	1995.06-2003.08	Rear	Saloon FWD 4G13M		Engine Mounting Bushing	**GRM14259**
	1995.06-2003.08	Left	Saloon FWD 4G13M		Engine Mounting Bushing	**GRM17694**
	1995.06-2003.08	Rear	Saloon FWD 4G13M		Holder,exhaust system	**GRM17630**
	1995.06-2003.08	-	Saloon FWD 4G13M		Holder,exhaust system	**GRM13351**
	1995.06-2003.08	Rear Axle	Saloon FWD 4G13M		Rubber buffer,suspension	**GRM17558**
1.3 (60 kw)	2003.09-2013.12	Rear	Saloon FWD 4G13 (SOHC 16V)		Engine Mounting Bushing	**GRM36844**
	2003.09-2013.12	Front Axle	Saloon FWD 4G13 (SOHC 16V)	MT;Date to 2011.03	Protection Boot	**GRM40262**
	2003.09-2013.12	Rear Axle	Saloon FWD 4G13 (SOHC 16V)		Protection Boot	**GRM40620**
	2003.09-2013.12	Rear Axle Left & Right	Saloon FWD 4G13 (SOHC 16V)		Bushing,shock absorber	**GRM35500**
	2003.09-2013.12	Front Axle Left & Right Upper	Saloon FWD 4G13 (SOHC 16V)		Spring Mounting	**GRM14190**
	2003.09-2013.12	Rear	Saloon FWD 4G13 (SOHC 16V)		Holder,exhaust system	**GRM17630**
	2003.09-2013.12	Lower	Saloon FWD 4G13 (SOHC 16V)		Mounting,radiator	**GRM38954**
	2003.09-2013.12	Front Axle	Saloon FWD 4G13 (SOHC 16V)		Rubber Buffer,shock absorber	**GRM37220**
	2003.09-2013.12	Rear Axle	Saloon FWD 4G13 (SOHC 16V)		Rubber buffer,suspension	**GRM37870**
1.3 (65 kw)	2000.09-	Lower	Saloon FWD 4G13S		Mounting,radiator	**GRM38954**
	2000.09-	Rear Axle	Saloon FWD 4G13S		Rubber buffer,suspension	**GRM37870**

	YEAR	FITTING POSITION	BODY STYLE & DRIVE TYPE & ENGINE	REMARKS	PRODUCT	G-AP Ref.
MITSUBISHI **Lancer**						
1.5 (64 kw)	1997.09-2003.08	Rear	Saloon FWD 4G15(12V)		Engine Mounting Bushing	**GRM35499**
	1997.09-2003.08	Rear Axle	Saloon FWD 4G15(12V)		Rubber buffer,suspension	**GRM17558**
1.5 (65 kw)	1992.09-1996.07	Rear	Saloon FWD 4G15 (12V)		Holder,exhaust system	**GRM17630**
	1992.09-1996.07	Rear Axle	Saloon FWD 4G15 (12V)		Rubber buffer,suspension	**GRM17558**
1.5 (66 kw)	2008.01-2013.12	Lower	Saloon FWD 4G15 (12V)		Mounting,radiator	**GRM38954**
	2008.01-2013.12	Rear Axle	Saloon FWD 4G15 (12V)		Rubber buffer,suspension	**GRM37870**
1.5 (69 kw)	1996.07-2003.08	Front	Saloon FWD 4G15M		Engine Mounting Bushing	**GRM16624**
	1996.07-2003.08	Rear	Saloon FWD 4G15M		Engine Mounting Bushing	**GRM14259**
	1996.07-2003.08	Left	Saloon FWD 4G15M		Engine Mounting Bushing	**GRM17694**
	1996.07-2003.08	Rear	Saloon FWD 4G15M		Holder,exhaust system	**GRM17630**
	1996.07-2003.08	Rear Axle	Saloon FWD 4G15M		Rubber buffer,suspension	**GRM17558**
1.5 (80 kw)	2008.06-	Front Axle	Saloon FWD 4A91		Protection Boot	**GRM40148**
	2008.06-	Rear Axle	Saloon FWD 4A91		Protection Boot	**GRM40620**
	2008.06-	Rear Axle Left & Right	Saloon FWD 4A91		Bushing,shock absorber	**GRM35500**
	2008.06-	Front Axle Left & Right Upper	Saloon FWD 4A91		Spring Mounting	**GRM14190**
	2008.06-	Rear Axle Left & Right	Saloon FWD 4A91		Spring Mounting	**GRM38958**
	2008.06-	Lower	Saloon FWD 4A91		Mounting,radiator	**GRM38954**
	2008.06-	Rear Axle	Saloon FWD 4A91		Rubber buffer,suspension	**GRM37870**
	2010.02-	Front Axle	Saloon FWD 4A91		Protection Boot	**GRM40148**
	2010.02-	Rear Axle	Saloon FWD 4A91		Protection Boot	**GRM40620**
	2010.02-	Rear Axle Left & Right	Saloon FWD 4A91		Bushing,shock absorber	**GRM35500**
	2010.02-	Front Axle Left & Right Upper	Saloon FWD 4A91		Spring Mounting	**GRM14190**
	2010.02-	Rear Axle Left & Right	Saloon FWD 4A91		Spring Mounting	**GRM38958**
	2010.02-	Lower	Saloon FWD 4A91		Mounting,radiator	**GRM38954**
	2010.02-	Rear Axle	Saloon FWD 4A91		Rubber buffer,suspension	**GRM37870**
1.5 (81 kw)	1995.09-1999.08	Rear Axle	Saloon FWD 4G15 (16V)		Rubber buffer,suspension	**GRM17558**
1.6 (66 kw)	1995.09-2003.08	Front	Saloon FWD 4G92		Engine Mounting Bushing	**GRM16624**
	1995.09-2003.08	Front	Saloon FWD 4G92		Engine Mounting Bushing	**GRM17695**
	1995.09-2003.08	Rear	Saloon FWD 4G92		Engine Mounting Bushing	**GRM14259**
	1995.09-2003.08	Front Axle	Saloon FWD 4G92	Date to:2003.09	Protection Boot	**GRM40262**
	1995.09-2003.08	Rear	Saloon FWD 4G92		Holder,exhaust system	**GRM17630**
	1995.09-2003.08	Rear Axle	Saloon FWD 4G92		Rubber buffer,suspension	**GRM17558**
1.6 (72 kw)	2003.09-2013.12	Rear	Saloon FWD 4G18 (SOHC 16V)		Engine Mounting Bushing	**GRM36844**
	2003.09-2013.12	Left	Saloon FWD 4G18 (SOHC 16V)		Engine Mounting Bushing	**GRM17694**
	2003.09-2013.12	Front Axle	Saloon FWD 4G18 (SOHC 16V)	Date to 2011.03	Protection Boot	**GRM40262**
	2003.09-2013.12	Rear Axle	Saloon FWD 4G18 (SOHC 16V)		Protection Boot	**GRM40620**
	2003.09-2013.12	Rear Axle Left & Right	Saloon FWD 4G18 (SOHC 16V)		Bushing,shock absorber	**GRM35500**
	2003.09-2013.12	Front Axle Left & Right Upper	Saloon FWD 4G18 (SOHC 16V)		Spring Mounting	**GRM14190**
	2003.09-2013.12	Rear	Saloon FWD 4G18 (SOHC 16V)		Holder,exhaust system	**GRM17630**
	2003.09-2013.12	Lower	Saloon FWD 4G18 (SOHC 16V)		Mounting,radiator	**GRM38954**
	2003.09-2013.12	Front Axle	Saloon FWD 4G18 (SOHC 16V)		Rubber Buffer,shock absorber	**GRM37220**
	2003.09-2013.12	Rear Axle	Saloon FWD 4G18 (SOHC 16V)		Rubber buffer,suspension	**GRM37870**
1.6 (75 kw)	2008.03-2012.08	Lower	Saloon FWD 4G18		Mounting,radiator	**GRM38954**
	2008.03-2012.08	Rear Axle	Saloon FWD 4G18		Rubber buffer,suspension	**GRM37870**
1.6 (81 kw)	2005.07-2012.08	Lower	Saloon FWD 4G18		Mounting,radiator	**GRM38954**
	2005.07-2012.08	Rear Axle	Saloon FWD 4G18		Rubber buffer,suspension	**GRM37870**
1.6 (84 kw)	1995.09-2003.08	Rear	Saloon FWD 4G92 (SOHC 16V)		Holder,exhaust system	**GRM17630**
	1995.09-2003.08	Rear Axle	Saloon FWD 4G92 (SOHC 16V)		Rubber buffer,suspension	**GRM17558**
1.6 (86 kw)	2010.05-	Front Axle	Saloon FWD 4A92		Protection Boot	**GRM40148**
	2010.05-	Rear Axle	Saloon FWD 4A92		Protection Boot	**GRM40620**
	2010.05-	Rear Axle Left & Right	Saloon FWD 4A92		Bushing,shock absorber	**GRM35500**
	2010.05-	Front Axle Left & Right Upper	Saloon FWD 4A92		Spring Mounting	**GRM14190**
	2010.05-	Rear Axle Left & Right	Saloon FWD 4A92		Spring Mounting	**GRM38958**
	2010.05-	Lower	Saloon FWD 4A92		Mounting,radiator	**GRM38954**
	2010.05-	Rear Axle	Saloon FWD 4A92		Rubber buffer,suspension	**GRM37870**
1.8 (85 kw)	2010.05-	Front Axle	Saloon FWD 4N13		Protection Boot	**GRM40148**
	2010.05-	Rear Axle	Saloon FWD 4N13		Protection Boot	**GRM40620**
	2010.05-	Rear Axle Left & Right	Saloon FWD 4N13		Bushing,shock absorber	**GRM35500**
	2010.05-	Front Axle Left & Right Upper	Saloon FWD 4N13		Spring Mounting	**GRM14190**
	2010.05-	Rear Axle Left & Right	Saloon FWD 4N13		Spring Mounting	**GRM38958**
	2010.05-	Lower	Saloon FWD 4N13		Mounting,radiator	**GRM38954**
	2010.05-	Rear Axle	Saloon FWD 4N13		Rubber buffer,suspension	**GRM37870**
1.8 (88 kw)	2003.09-2013.12	Lower	Saloon FWD 4G93 (SOHC 16V)		Mounting,radiator	**GRM38954**
	2003.09-2013.12	Rear Axle	Saloon FWD 4G93 (SOHC 16V)		Rubber buffer,suspension	**GRM37870**

	YEAR	FITTING POSITION	BODY STYLE & DRIVE TYPE & ENGINE	REMARKS	PRODUCT	G-AP Ref.
MITSUBISHI **Lancer**						
1.8 (90 kw)	2001.10-2004.12	Lower	Saloon FWD 4G93 (GDI)		Mounting,radiator	GRM38954
	2001.10-2004.12	Rear Axle	Saloon FWD 4G93 (GDI)		Rubber buffer,suspension	GRM37870
1.8 (91 kw)	1995.09-2003.08	Rear Axle	Saloon FWD 4G93 (SOHC 16V)		Rubber buffer,suspension	GRM17558
	2003.09-2007.03	Lower	Saloon FWD 4G93 (GDI)		Mounting,radiator	GRM38954
	2003.09-2007.03	Rear Axle	Saloon FWD 4G93 (GDI)		Rubber buffer,suspension	GRM37870
1.8 (100 kw)	2010.01-	Rear Axle Left & Right	Saloon FWD 4B10		Spring Mounting	GRM38958
	2010.01-	Lower	Saloon FWD 4B10		Mounting,radiator	GRM38954
	2010.01-	Rear Axle	Saloon FWD 4B10		Rubber buffer,suspension	GRM37870
1.8 (102 kw)	2009.03-	Rear Axle Left & Right	Saloon FWD 4B10, 4J10		Bushing,shock absorber	GRM35500
	2009.03-	Rear Axle Left & Right	Saloon FWD 4B10, 4J10		Spring Mounting	GRM38958
	2009.03-	Lower	Saloon FWD 4B10, 4J10		Mounting,radiator	GRM38954
	2009.03-	Rear Axle	Saloon FWD 4B10, 4J10		Rubber buffer,suspension	GRM37870
1.8 (103 kw)	2000.01-2007.12	Lower	Saloon FWD 4G93		Mounting,radiator	GRM38954
	2000.01-2007.12	Rear Axle	Saloon FWD 4G93		Rubber buffer,suspension	GRM37870
	2009.03-	Front Axle	Saloon FWD 4B10		Protection Boot	GRM40148
	2009.03-	Rear Axle	Saloon FWD 4B10		Protection Boot	GRM40620
	2009.03-	Rear Axle Left & Right	Saloon FWD 4B10		Bushing,shock absorber	GRM35500
	2009.03-	Front Axle Left & Right Upper	Saloon FWD 4B10		Spring Mounting	GRM14190
	2009.03-	Rear Axle Left & Right	Saloon FWD 4B10		Spring Mounting	GRM38958
	2009.03-	Lower	Saloon FWD 4B10		Mounting,radiator	GRM38954
	2009.03-	Rear Axle	Saloon FWD 4B10		Rubber buffer,suspension	GRM37870
	2010.05-	Front Axle	Saloon FWD 4B10		Protection Boot	GRM40148
	2010.05-	Rear Axle	Saloon FWD 4B10		Protection Boot	GRM40620
	2010.05-	Rear Axle Left & Right	Saloon FWD 4B10		Bushing,shock absorber	GRM35500
	2010.05-	Front Axle Left & Right Upper	Saloon FWD 4B10		Spring Mounting	GRM14190
	2010.05-	Rear Axle Left & Right	Saloon FWD 4B10		Spring Mounting	GRM38958
	2010.05-	Lower	Saloon FWD 4B10		Mounting,radiator	GRM38954
	2010.05-	Rear Axle	Saloon FWD 4B10		Rubber buffer,suspension	GRM37870
1.8 (105 kw)	2008.02-	Front Axle	Saloon FWD 4B10		Protection Boot	GRM40148
	2008.02-	Rear Axle	Saloon FWD 4B10		Protection Boot	GRM40620
	2008.02-	Rear Axle Left & Right	Saloon FWD 4B10		Bushing,shock absorber	GRM35500
	2008.02-	Front Axle Left & Right Upper	Saloon FWD 4B10		Spring Mounting	GRM14190
	2008.02-	Rear Axle Left & Right	Saloon FWD 4B10		Spring Mounting	GRM38958
	2008.02-	Lower	Saloon FWD 4B10		Mounting,radiator	GRM38954
	2008.02-	Rear Axle	Saloon FWD 4B10		Rubber buffer,suspension	GRM37870
	2010.01-	Front Axle	Saloon FWD 4B10		Protection Boot	GRM40148
	2010.01-	Rear Axle	Saloon FWD 4B10		Protection Boot	GRM40620
	2010.01-	Rear Axle Left & Right	Saloon FWD 4B10		Bushing,shock absorber	GRM35500
	2010.01-	Front Axle Left & Right Upper	Saloon FWD 4B10		Spring Mounting	GRM14190
	2010.01-	Rear Axle Left & Right	Saloon FWD 4B10		Spring Mounting	GRM38958
	2010.01-	Lower	Saloon FWD 4B10		Mounting,radiator	GRM38954
	2010.01-	Rear Axle	Saloon FWD 4B10		Rubber buffer,suspension	GRM37870
1.8 (110 kw)	2009.11-	Front Axle	Saloon FWD 4B10		Protection Boot	GRM40148
	2009.11-	Rear Axle	Saloon FWD 4B10		Protection Boot	GRM40620
	2009.11-	Rear Axle Left & Right	Saloon FWD 4B10		Bushing,shock absorber	GRM35500
	2009.11-	Rear Axle Left & Right	Saloon FWD 4B10		Spring Mounting	GRM38958
	2009.11-	Lower	Saloon FWD 4B10		Mounting,radiator	GRM38954
	2009.11-	Rear Axle	Saloon FWD 4B10		Rubber buffer,suspension	GRM37870
	2010.06-	Front Axle	Saloon FWD 4N13		Protection Boot	GRM40148
	2010.06-	Rear Axle	Saloon FWD 4N13		Protection Boot	GRM40620
	2010.06-	Rear Axle Left & Right	Saloon FWD 4N13		Bushing,shock absorber	GRM35500
	2010.06-	Front Axle Left & Right Upper	Saloon FWD 4N13		Spring Mounting	GRM14190
	2010.06-	Rear Axle Left & Right	Saloon FWD 4N13		Spring Mounting	GRM38958
	2010.06-	Lower	Saloon FWD 4N13		Mounting,radiator	GRM38954
	2010.06-	Rear Axle	Saloon FWD 4N13		Rubber buffer,suspension	GRM37870
1.8 (141 kw)	1992.11-1996.07	Rear	Saloon 4WD 4G93T		Holder,exhaust system	GRM17630
	1992.11-1996.07	Rear Axle	Saloon 4WD 4G93T		Rubber buffer,suspension	GRM17558
1.8 (151 kw)	1995.09-2003.08	Rear Axle	Saloon FWD 4G93DOHC		Rubber buffer,suspension	GRM17558
2.0 (84 kw)	2010.01-2013.12	Rear Axle	Saloon FWD 4G94		Rubber buffer,suspension	GRM37870
2.0 (85 kw)	2003.08-2006.04	Rear Axle Left & Right	Saloon FWD 4G94		Bushing,shock absorber	GRM35500
	2003.08-2006.04	Lower	Saloon FWD 4G94		Mounting,radiator	GRM38954
	2003.08-2006.04	Rear Axle	Saloon FWD 4G94		Rubber buffer,suspension	GRM37870
	2003.09-2013.12	Rear Axle Left & Right	Saloon FWD 4G63 (DOHC 16V)		Bushing,shock absorber	GRM35500
	2003.09-2013.12	Lower	Saloon FWD 4G63 (DOHC 16V)		Mounting,radiator	GRM38954

	YEAR	FITTING POSITION	BODY STYLE & DRIVE TYPE & ENGINE	REMARKS	PRODUCT	G-AP Ref.
MITSUBISHI **Lancer**						
2.0 (85 kw)	2003.09-2013.12	Rear Axle	Saloon FWD 4G63 (DOHC 16V)		Rubber buffer,suspension	**GRM37870**
2.0 (89 kw)	2001.09-2007.12	Rear Axle Left & Right	Saloon FWD 4G94		Bushing,shock absorber	**GRM35500**
	2001.09-2007.12	Lower	Saloon FWD 4G94		Mounting,radiator	**GRM38954**
	2001.09-2007.12	Rear Axle	Saloon FWD 4G94		Rubber buffer,suspension	**GRM37870**
	2005.09-2006.12	Lower	Saloon FWD 4G94		Mounting,radiator	**GRM38954**
	2005.09-2006.12	Rear Axle	Saloon FWD 4G94		Rubber buffer,suspension	**GRM37870**
2.0 (99 kw)	2003.01-2007.07	Left	Saloon FWD 4G63DOHC		Engine Mounting Bushing	**GRM17694**
	2003.01-2007.07	Front Axle	Saloon FWD 4G63DOHC		Protection Boot	**GRM40148**
	2003.01-2007.07	Rear Axle	Saloon FWD 4G63DOHC		Protection Boot	**GRM40620**
	2003.01-2007.07	Front Axle Left & Right Upper	Saloon FWD 4G63DOHC		Spring Mounting	**GRM14190**
	2003.01-2007.07	Lower	Saloon FWD 4G63DOHC		Mounting,radiator	**GRM38954**
	2003.01-2007.07	Rear Axle	Saloon FWD 4G63DOHC		Rubber buffer,suspension	**GRM37870**
2.0 (103 kw)	2008.01-	Front Axle	Saloon FWD BKD;BWC		Protection Boot	**GRM40148**
	2008.01-	Rear Axle	Saloon FWD BKD;BWC		Protection Boot	**GRM40620**
	2008.01-	Rear Axle Left & Right	Saloon FWD BKD;BWC		Bushing,shock absorber	**GRM35500**
	2008.01-	Front Axle Left & Right Upper	Saloon FWD BKD;BWC		Spring Mounting	**GRM14190**
	2008.01-	Rear Axle Left & Right	Saloon FWD BKD;BWC		Spring Mounting	**GRM38958**
	2008.01-	Lower	Saloon FWD BKD;BWC		Mounting,radiator	**GRM38954**
	2008.01-	Rear Axle	Saloon FWD BKD;BWC		Rubber buffer,suspension	**GRM37870**
2.0 (108 kw)	2009.01-	Front Axle	Saloon FWD 4B11		Protection Boot	**GRM40148**
	2009.01-	Rear Axle	Saloon FWD 4B11		Protection Boot	**GRM40620**
	2009.01-	Rear Axle Left & Right	Saloon FWD 4B11		Bushing,shock absorber	**GRM35500**
	2009.01-	Rear Axle Left & Right	Saloon FWD 4B11		Spring Mounting	**GRM38958**
	2009.01-	Lower	Saloon FWD 4B11		Mounting,radiator	**GRM38954**
	2009.01-	Rear Axle	Saloon FWD 4B11		Rubber buffer,suspension	**GRM37870**
2.0 (110 kw)	2010.09-	Rear Axle Left & Right	Hatchback FWD 4B11		Spring Mounting	**GRM38958**
	2010.09-	Lower	Hatchback FWD 4B11		Mounting,radiator	**GRM38954**
	2010.09-	Rear Axle	Hatchback FWD 4B11		Rubber buffer,suspension	**GRM37870**
	2013.01-	Rear Axle Left & Right	Saloon FWD 4B11		Bushing,shock absorber	**GRM35500**
	2013.01-	Rear Axle Left & Right	Saloon FWD 4B11		Spring Mounting	**GRM38958**
	2013.01-	Lower	Saloon FWD 4B11		Mounting,radiator	**GRM38954**
	2013.01-	Rear Axle	Saloon FWD 4B11		Rubber buffer,suspension	**GRM37870**
2.0 (113 kw)	2007.03-	Front Axle	Saloon 4WD 4B11		Protection Boot	**GRM40148**
	2007.03-	Rear Axle	Saloon 4WD 4B11		Protection Boot	**GRM40620**
	2007.03-	Rear Axle	Saloon 4WD 4B11		Rubber buffer,suspension	**GRM37870**
	2007.04-	Front Axle	Saloon FWD 4B11		Protection Boot	**GRM40148**
	2007.04-	Rear Axle	Saloon FWD 4B11		Protection Boot	**GRM40620**
	2007.04-	Rear Axle Left & Right	Saloon FWD 4B11		Bushing,shock absorber	**GRM35500**
	2007.04-	Rear Axle Left & Right	Saloon FWD 4B11		Spring Mounting	**GRM38958**
	2007.04-	Lower	Saloon FWD 4B11		Mounting,radiator	**GRM38954**
	2007.04-	Rear Axle	Saloon FWD 4B11		Rubber buffer,suspension	**GRM37870**
	2007.10-2013.12	Lower	Saloon FWD 4B11		Mounting,radiator	**GRM38954**
	2007.10-2013.12	Rear Axle	Saloon FWD 4B11		Rubber buffer,suspension	**GRM37870**
2.0 (118 kw)	2009.10-	Rear Axle Left & Right	Saloon FWD 4B11		Bushing,shock absorber	**GRM35500**
	2009.10-	Rear Axle Left & Right	Saloon FWD 4B11		Spring Mounting	**GRM38958**
	2009.10-	Lower	Saloon FWD 4B11		Mounting,radiator	**GRM38954**
	2009.10-	Rear Axle	Saloon FWD 4B11		Rubber buffer,suspension	**GRM37870**
	2013.03-2016.12	Rear Axle	Saloon 4WD 4B11		Rubber buffer,suspension	**GRM37870**
2.0 (177 kw)	2008.10-	Front Axle	Saloon 4WD 4B11-T/C (DOHC 16V)		Protection Boot	**GRM40148**
	2008.10-	Rear Axle	Saloon 4WD 4B11-T/C (DOHC 16V)		Protection Boot	**GRM40620**
	2008.10-	Rear Axle Left & Right	Saloon 4WD 4B11-T/C (DOHC 16V)		Bushing,shock absorber	**GRM35500**
	2008.10-	Front Axle Left & Right Upper	Saloon 4WD 4B11-T/C (DOHC 16V)		Spring Mounting	**GRM14190**
	2008.10-	Rear Axle Left & Right	Saloon 4WD 4B11-T/C (DOHC 16V)		Spring Mounting	**GRM38958**
	2008.10-	Lower	Saloon 4WD 4B11-T/C (DOHC 16V)		Mounting,radiator	**GRM38954**
	2008.10-	Rear Axle	Saloon 4WD 4B11-T/C (DOHC 16V)		Rubber buffer,suspension	**GRM37870**
	2008.10-	Front	Saloon 4WD 4B11-T/C (DOHC 16V)		Bush,mounting differential	**GRM36238**
	2008.10-	Rear	Saloon 4WD 4B11-T/C (DOHC 16V)		Bush,mounting differential	**GRM16307**
2.0 (184 kw)	2011.08-	Rear Axle	Hatchback 4WD 4B11-T/C		Rubber buffer,suspension	**GRM37870**
2.0 (200 kw)	2001.01-2003.01	Rear Axle	Saloon 4WD 4G63 Turbo		Rubber buffer,suspension	**GRM37870**
	2005.09-2007.03	Rear Axle	Estate 4WD 4G63 Turbo		Rubber buffer,suspension	**GRM37870**
2.0 (202 kw)	2003.06-2005.01	Rear Axle	Saloon 4WD 4G63Turbo		Rubber buffer,suspension	**GRM37870**
2.0 (206 kw)	2005.09-2007.03	Rear Axle	Estate 4WD 4G63 Turbo		Rubber buffer,suspension	**GRM37870**
2.0 (226 kw)	2014.09-2015.12	Rear Axle	Saloon 4WD 4B11-T/C		Rubber buffer,suspension	**GRM37870**

	YEAR	FITTING POSITION	BODY STYLE & DRIVE TYPE & ENGINE	REMARKS	PRODUCT	G-AP Ref.
MITSUBISHI						
Lancer						
2.0 (250 kw)	2014.10-2015.12	Rear Axle	Saloon 4WD 4B11-T/C		Rubber buffer,suspension	**GRM37870**
2.4 (113 kw)	2004.01-2007.07	Lower	Saloon FWD 4G69		Mounting,radiator	**GRM38954**
	2004.01-2007.07	Rear Axle	Saloon FWD 4G69		Rubber buffer,suspension	**GRM37870**
	2005.08-2008.09	Rear Axle	Estate FWD 4G69		Rubber buffer,suspension	**GRM37870**
2.4 (115 kw)	2005.08-2013.12	Lower	Saloon FWD 4G69		Mounting,radiator	**GRM38954**
	2005.08-2013.12	Rear Axle	Saloon FWD 4G69		Rubber buffer,suspension	**GRM37870**
2.4 (119 kw)	2004.01-2007.07	Lower	Saloon FWD		Mounting,radiator	**GRM38954**
	2004.01-2007.07	Rear Axle	Saloon FWD		Rubber buffer,suspension	**GRM37870**
2.4 (121 kw)	2003.09-2004.12	Lower	Estate FWD 4G69		Mounting,radiator	**GRM38954**
	2003.09-2004.12	Rear Axle	Estate FWD 4G69		Rubber buffer,suspension	**GRM37870**
	2003.09-2006.12	Lower	Saloon FWD 4G69		Mounting,radiator	**GRM38954**
	2003.09-2006.12	Rear Axle	Saloon FWD 4G69		Rubber buffer,suspension	**GRM37870**
2.4 (125 kw)	2008.10-	Rear Axle Left & Right	Saloon FWD 4B12		Bushing,shock absorber	**GRM35500**
	2008.10-	Rear Axle Left & Right	Saloon FWD 4B12		Spring Mounting	**GRM38958**
	2008.10-	Rear Axle Left & Right	Hatchback FWD 4B12		Spring Mounting	**GRM38958**
	2008.10-	Lower	Saloon FWD 4B12		Mounting,radiator	**GRM38954**
	2008.10-	Lower	Hatchback FWD 4B12		Mounting,radiator	**GRM38954**
	2008.10-	Rear Axle	Saloon FWD 4B12		Rubber buffer,suspension	**GRM37870**
	2008.10-	Rear Axle	Hatchback FWD 4B12		Rubber buffer,suspension	**GRM37870**
	2008.10-	Front	Saloon FWD 4B12		Bush,mounting differential	**GRM36238**
Lancer Station Wagon						
1.8 (88 kw)	1995.03-2003.10	Rear	Estate FWD 4G93 (SOHC 16V)		Holder,exhaust system	**GRM17630**
2.0 (65 kw)	1995.03-2003.10	Rear	Estate FWD 4D68 T		Holder,exhaust system	**GRM17630**
Lancer Cargo						
1.6 (72 kw)	2003.09-2008.06	Rear	Estate Van FWD 4G18 (SOHC 16V)		Engine Mounting Bushing	**GRM36844**
	2003.09-2008.06	Front Axle	Estate Van FWD 4G18 (SOHC 16V)		Protection Boot	**GRM40148**
	2003.09-2008.06	Rear Axle	Estate Van FWD 4G18 (SOHC 16V)		Protection Boot	**GRM40620**
	2003.09-2008.06	Rear Axle Left & Right	Estate Van FWD 4G18 (SOHC 16V)		Bushing,shock absorber	**GRM35500**
	2003.09-2008.06	Lower	Estate Van FWD 4G18 (SOHC 16V)		Mounting,radiator	**GRM38954**
	2003.09-2008.06	Rear Axle	Estate Van FWD 4G18 (SOHC 16V)		Rubber buffer,suspension	**GRM37870**
2.0 (99 kw)	2003.09-2008.06	Front Axle	Estate Van FWD 4G63 (DOHC 16V)		Protection Boot	**GRM40148**
	2003.09-2008.06	Rear Axle	Estate Van FWD 4G63 (DOHC 16V)		Protection Boot	**GRM40620**
	2003.09-2008.06	Rear Axle Left & Right	Estate Van FWD 4G63 (DOHC 16V)		Bushing,shock absorber	**GRM35500**
	2003.09-2008.06	Rear Axle	Estate Van FWD 4G63 (DOHC 16V)		Rubber buffer,suspension	**GRM37870**
2.4 (125 kw)	2009.09-2011.12	Rear Axle Left & Right Upper	Estate Van FWD 4B12		Spring Mounting	**GRM52658**
	2009.09-2011.12	Lower	Estate Van FWD 4B12		Mounting,radiator	**GRM38954**
	2009.09-2011.12	Rear Axle	Estate Van FWD 4B12		Rubber buffer,suspension	**GRM37870**
	2009.09-2011.12	Front	Estate Van FWD 4B12		Bush,mounting differential	**GRM36238**
Lancer Cedia						
1.5 (74 kw)	2000.06-2003.08	Rear Axle	Saloon FWD 4G15 (16V)		Rubber buffer,suspension	**GRM17558**
1.6 (77 kw)	2000.06-2003.08	Rear Axle Left & Right	Saloon FWD 4G18		Bushing,shock absorber	**GRM35500**
	2000.06-2003.08	Rear	Saloon FWD 4G18		Holder,exhaust system	**GRM17630**
	2000.06-2003.08	Lower	Saloon FWD 4G18		Mounting,radiator	**GRM38954**
	2000.06-2003.08	Rear Axle	Saloon FWD 4G18		Rubber buffer,suspension	**GRM37870**
1.8 (96 kw)	2000.06-2003.08	Rear Axle	Saloon FWD 4G93 (GDI)		Rubber buffer,suspension	**GRM17558**
Lancer Estate/Wagon						
1.3 (55 kw)	1997.09-1999.10	Rear	Estate FWD 4G13 (8V)		Holder,exhaust system	**GRM17630**
	1997.09-2003.08	Rear	Estate FWD 4G13 (12V)		Holder,exhaust system	**GRM17630**
1.6 (72 kw)	2003.09-2008.10	Rear	Estate FWD 4G18 (SOHC 16V)		Engine Mounting Bushing	**GRM36844**
	2003.09-2008.10	Front Axle	Estate FWD 4G18 (SOHC 16V)		Protection Boot	**GRM40148**
	2003.09-2008.10	Front Axle	Estate FWD 4G18 (SOHC 16V)		Protection Boot	**GRM40262**
	2003.09-2008.10	Rear Axle	Estate FWD 4G18 (SOHC 16V)		Protection Boot	**GRM40620**
	2003.09-2008.10	Rear Axle Left & Right	Estate FWD 4G18 (SOHC 16V)		Bushing,shock absorber	**GRM35500**
	2003.09-2008.10	Front Axle Left & Right Upper	Estate FWD 4G18 (SOHC 16V)		Spring Mounting	**GRM14190**
	2003.09-2008.10	Lower	Estate FWD 4G18 (SOHC 16V)		Mounting,radiator	**GRM38954**
	2003.09-2008.10	Front Axle	Estate FWD 4G18 (SOHC 16V)	for vehicles without sports suspension	Rubber Buffer,shock absorber	**GRM37220**
	2003.09-2008.10	Rear Axle	Estate FWD 4G18 (SOHC 16V)		Rubber buffer,suspension	**GRM37870**
1.6 (83 kw)	1992.12-2003.10	Front Axle	Estate 4WD 4G92		Protection Boot	**GRM40262**
	1992.12-2003.10	Front Axle	Estate FWD 4G92		Protection Boot	**GRM40262**
	1992.12-2003.10	Rear	Estate 4WD 4G92		Holder,exhaust system	**GRM17630**
	1992.12-2003.10	Rear	Estate FWD 4G92		Holder,exhaust system	**GRM17630**
	1992.12-2003.10	-	Estate FWD 4G92		Holder,exhaust system	**GRM13351**
1.8 (121 kw)	2003.09-2008.10	Rear Axle	Estate FWD 4G93T (GDI)		Rubber buffer,suspension	**GRM37870**

	YEAR	FITTING POSITION	BODY STYLE & DRIVE TYPE & ENGINE	REMARKS	PRODUCT	G-AP Ref.
MITSUBISHI						
Lancer Estate/Wagon						
2.0 (50 kw)	1992.06-1998.08	Front Axle	Estate FWD 4D68		Protection Boot	**GRM40262**
	1992.06-1998.08	Rear	Estate FWD 4D68		Holder,exhaust system	**GRM17630**
	1992.06-1998.08	-	Estate FWD 4D68		Holder,exhaust system	**GRM13351**
2.0 (99 kw)	2003.09-2007.12	Front Axle	Estate FWD 4G63 (DOHC 16V)	Inner diameter:21mm	Protection Boot	**GRM40148**
	2003.09-2007.12	Front Axle	Estate FWD 4G63 (DOHC 16V)	Inner diameter:54mm	Protection Boot	**GRM40262**
	2003.09-2007.12	Rear Axle	Estate FWD 4G63 (DOHC 16V)		Protection Boot	**GRM40620**
	2003.09-2007.12	Rear Axle Left & Right	Estate FWD 4G63 (DOHC 16V)		Bushing,shock absorber	**GRM35500**
	2003.09-2007.12	Front Axle Left & Right Upper	Estate FWD 4G63 (DOHC 16V)		Spring Mounting	**GRM14190**
	2003.09-2007.12	Front Axle	Estate FWD 4G63 (DOHC 16V)	for vehicles without sports suspension	Rubber Buffer,shock absorber	**GRM37220**
	2003.09-2007.12	Rear Axle	Estate FWD 4G63 (DOHC 16V)		Rubber buffer,suspension	**GRM37870**
Lancer Evolution						
2.0 (195 kw)	2004.03-2005.07	Rear Axle	Saloon 4WD 4G63-T/C (DOHC 16V)		Rubber buffer,suspension	**GRM37870**
	2004.03-2005.07	Rear	Saloon 4WD 4G63-T/C (DOHC 16V)		Bush,mounting differential	**GRM16162**
2.0 (198 kw)	1995.08-1996.07	Front Axle	Saloon 4WD 4G63DOHC		Protection Boot	**GRM40262**
	1995.08-1996.07	Rear	Saloon 4WD 4G63DOHC		Holder,exhaust system	**GRM17630**
	1995.08-1996.07	Rear	Saloon 4WD 4G63DOHC		Bush,mounting differential	**GRM16162**
2.0 (206 kw)	1996.08-1997.12	Front Axle	Saloon 4WD 4G63DOHC		Protection Boot	**GRM40262**
	1996.08-1997.12	Rear	Saloon 4WD 4G63DOHC		Holder,exhaust system	**GRM17630**
	1996.08-1997.12	Rear	Saloon 4WD 4G63DOHC		Bush,mounting differential	**GRM16162**
	1998.01-1998.12	Rear	Saloon 4WD 4G63 Turbo		Bush,mounting differential	**GRM16162**
	2001.01-2003.01	Rear Axle	Saloon 4WD 4G63-T/C (DOHC 16V)		Rubber buffer,suspension	**GRM37870**
	2001.01-2003.01	Rear	Saloon 4WD 4G63-T/C (DOHC 16V)		Bush,mounting differential	**GRM16162**
	2003.04-2005.03	Rear Axle	Saloon 4WD 4G63-T/C (DOHC 16V)		Rubber buffer,suspension	**GRM37870**
	2003.04-2005.03	Rear	Saloon 4WD 4G63-T/C (DOHC 16V)		Bush,mounting differential	**GRM16162**
	2005.01-2007.09	Rear Axle	Saloon 4WD 4G63-T/C (DOHC 16V)		Rubber buffer,suspension	**GRM37870**
	2005.01-2007.09	Rear	Saloon 4WD 4G63-T/C (DOHC 16V)		Bush,mounting differential	**GRM16162**
	2007.10-2008.10	Rear Axle	Saloon 4WD 4B11-T/C (DOHC 16V)		Rubber buffer,suspension	**GRM37870**
2.0 (213 kw)	2005.08-2006.09	Rear Axle	Saloon 4WD 4G63-T/C (DOHC 16V)		Rubber buffer,suspension	**GRM37870**
2.0 (217 kw)	2008.06-2015.12	Rear Axle	Saloon 4WD 4B11-T/C (DOHC 16V)		Rubber buffer,suspension	**GRM37870**
2.0 (221 kw)	2008.06-2015.03	Rear Axle	Saloon 4WD 4B11-T/C (DOHC 16V)		Rubber buffer,suspension	**GRM37870**
2.0 (225 kw)	2003.04-2004.04	Rear Axle	Saloon 4WD 4G63-T/C (DOHC 16V)		Rubber buffer,suspension	**GRM37870**
2.0 (227 kw)	2003.04-2004.04	Rear Axle	Saloon 4WD 4G63-T/C (DOHC 16V)		Rubber buffer,suspension	**GRM37870**
	2005.06-2006.12	Rear Axle	Saloon 4WD 4G63-T/C (DOHC 16V)		Rubber buffer,suspension	**GRM37870**
2.0 (230 kw)	2015.04-2016.05	Rear Axle	Saloon 4WD 4B11-T/C		Rubber buffer,suspension	**GRM37870**
2.0 (242 kw)	2008.03-2015.06	Rear Axle	Saloon 4WD 4B11-FQ30		Rubber buffer,suspension	**GRM37870**
2.0 (243 kw)	2004.04-2006.08	Rear Axle	Saloon 4WD 4G63-T/C (DOHC 16V)		Rubber buffer,suspension	**GRM37870**
2.0 (246 kw)	2003.10-2006.08	Rear Axle	Saloon 4WD 4G63-T/C (DOHC 16V)		Rubber buffer,suspension	**GRM37870**
2.0 (255 kw)	2004.04-2005.03	Rear Axle	Saloon 4WD 4G63-T/C (DOHC 16V)		Rubber buffer,suspension	**GRM37870**
2.0 (257 kw)	2005.06-2007.12	Rear Axle	Saloon 4WD 4G63-T/C (DOHC 16V)		Rubber buffer,suspension	**GRM37870**
	2011.10-	Rear Axle Left & Right	Saloon 4WD		Bushing,shock absorber	**GRM35500**
	2011.10-	Rear Axle Left & Right	Saloon 4WD		Spring Mounting	**GRM38958**
	2011.10-	Lower	Saloon 4WD		Mounting,radiator	**GRM38954**
	2011.10-	Rear Axle	Saloon 4WD		Rubber buffer,suspension	**GRM37870**
	2011.10-	Front	Saloon 4WD		Bush,mounting differential	**GRM36238**
2.0 (264 kw)	2008.03-2015.06	Rear Axle	Saloon 4WD 4B11-FQ60		Rubber buffer,suspension	**GRM37870**
2.0 (269 kw)	2006.07-2008.10	Rear Axle Left & Right	Saloon 4WD 4G63-T/C (DOHC 16V)		Bushing,shock absorber	**GRM35500**
	2006.07-2008.10	Lower	Saloon 4WD 4G63-T/C (DOHC 16V)		Mounting,radiator	**GRM38954**
	2006.07-2008.10	Rear Axle	Saloon 4WD 4G63-T/C (DOHC 16V)		Rubber buffer,suspension	**GRM37870**
2.0 (273 kw)	2006.07-2007.12	Rear Axle	Saloon 4WD 4G63-T/C (DOHC 16V)		Rubber buffer,suspension	**GRM37870**
2.0 (296 kw)	2009.06-	Rear Axle Left & Right	Saloon 4WD		Bushing,shock absorber	**GRM35500**
	2009.06-	Rear Axle Left & Right	Saloon 4WD		Spring Mounting	**GRM38958**
	2009.06-	Lower	Saloon 4WD		Mounting,radiator	**GRM38954**
	2009.06-	Rear Axle	Saloon 4WD		Rubber buffer,suspension	**GRM37870**
	2009.06-	Front	Saloon 4WD		Bush,mounting differential	**GRM36238**
2.0 (301 kw)	2009.05-2010.12	Rear Axle	Saloon 4WD 4B11-T/C (DOHC 16V)		Rubber buffer,suspension	**GRM37870**
2.0 (302 kw)	2004.10-2006.08	Rear Axle	Saloon 4WD 4G63-T/C (DOHC 16V)		Rubber buffer,suspension	**GRM37870**
2.0 (328 kw)	2014.05-2014.06	Rear Axle	Saloon 4WD 4B11		Rubber buffer,suspension	**GRM37870**
Lancer Fortis						
2.0 (115 kw)	2007.09-	Rear Axle Left & Right	Saloon FWD 4B11		Bushing,shock absorber	**GRM35500**
	2007.09-	Rear Axle Left & Right	Saloon FWD 4B11		Spring Mounting	**GRM38958**
	2007.09-	Lower	Saloon FWD 4B11		Mounting,radiator	**GRM38954**
	2007.09-	Rear Axle	Saloon FWD 4B11		Rubber buffer,suspension	**GRM37870**

	YEAR	FITTING POSITION	BODY STYLE & DRIVE TYPE & ENGINE	REMARKS	PRODUCT	G-AP Ref.
MITSUBISHI **Lancer Sportback**						
1.5 (80 kw)	2008.06-	Front Axle	Hatchback FWD 4A91		Protection Boot	GRM40148
	2008.06-	Rear Axle	Hatchback FWD 4A91		Protection Boot	GRM40620
	2008.06-	Rear Axle Left & Right	Hatchback FWD 4A91		Bushing,shock absorber	GRM35500
	2008.06-	Front Axle Left & Right Upper	Hatchback FWD 4A91		Spring Mounting	GRM14190
	2008.06-	Rear Axle Left & Right	Hatchback FWD 4A91		Spring Mounting	GRM38958
	2008.06-	Lower	Hatchback FWD 4A91		Mounting,radiator	GRM38954
	2008.06-	Rear Axle	Hatchback FWD 4A91		Rubber buffer,suspension	GRM37870
	2010.03-	Front Axle	Hatchback FWD 4A91		Protection Boot	GRM40148
	2010.03-	Rear Axle	Hatchback FWD 4A91		Protection Boot	GRM40620
	2010.03-	Rear Axle Left & Right	Hatchback FWD 4A91		Bushing,shock absorber	GRM35500
	2010.03-	Front Axle Left & Right Upper	Hatchback FWD 4A91		Spring Mounting	GRM14190
	2010.03-	Rear Axle Left & Right	Hatchback FWD 4A91		Spring Mounting	GRM38958
	2010.03-	Lower	Hatchback FWD 4A91		Mounting,radiator	GRM38954
	2010.03-	Rear Axle	Hatchback FWD 4A91		Rubber buffer,suspension	GRM37870
1.6 (86 kw)	2010.05-	Front Axle	Hatchback FWD 4A92		Protection Boot	GRM40148
	2010.05-	Rear Axle	Hatchback FWD 4A92		Protection Boot	GRM40620
	2010.05-	Rear Axle Left & Right	Hatchback FWD 4A92		Bushing,shock absorber	GRM35500
	2010.05-	Front Axle Left & Right Upper	Hatchback FWD 4A92		Spring Mounting	GRM14190
	2010.05-	Rear Axle Left & Right	Hatchback FWD 4A92		Spring Mounting	GRM38958
	2010.05-	Lower	Hatchback FWD 4A92		Mounting,radiator	GRM38954
	2010.05-	Rear Axle	Hatchback FWD 4A92		Rubber buffer,suspension	GRM37870
1.8 (85 kw)	2010.05-	Front Axle	Hatchback FWD 4N13		Protection Boot	GRM40148
	2010.05-	Rear Axle	Hatchback FWD 4N13		Protection Boot	GRM40620
	2010.05-	Rear Axle Left & Right	Hatchback FWD 4N13		Bushing,shock absorber	GRM35500
	2010.05-	Front Axle Left & Right Upper	Hatchback FWD 4N13		Spring Mounting	GRM14190
	2010.05-	Rear Axle Left & Right	Hatchback FWD 4N13		Spring Mounting	GRM38958
	2010.05-	Lower	Hatchback FWD 4N13		Mounting,radiator	GRM38954
	2010.05-	Rear Axle	Hatchback FWD 4N13		Rubber buffer,suspension	GRM37870
1.8 (103 kw)	2009.03-	Front Axle	Hatchback FWD 4B10		Protection Boot	GRM40148
	2009.03-	Rear Axle	Hatchback FWD 4B10		Protection Boot	GRM40620
	2009.03-	Rear Axle Left & Right	Hatchback FWD 4B10		Bushing,shock absorber	GRM35500
	2009.03-	Front Axle Left & Right Upper	Hatchback FWD 4B10		Spring Mounting	GRM14190
	2009.03-	Rear Axle Left & Right	Hatchback FWD 4B10		Spring Mounting	GRM38958
	2009.03-	Lower	Hatchback FWD 4B10		Mounting,radiator	GRM38954
	2009.03-	Rear Axle	Hatchback FWD 4B10		Rubber buffer,suspension	GRM37870
1.8 (105 kw)	2008.06-	Front Axle	Hatchback FWD 4B10		Protection Boot	GRM40148
	2008.06-	Rear Axle	Hatchback FWD 4B10		Protection Boot	GRM40620
	2008.06-	Rear Axle Left & Right	Hatchback FWD 4B10		Bushing,shock absorber	GRM35500
	2008.06-	Front Axle Left & Right Upper	Hatchback FWD 4B10		Spring Mounting	GRM14190
	2008.06-	Rear Axle Left & Right	Hatchback FWD 4B10		Spring Mounting	GRM38958
	2008.06-	Lower	Hatchback FWD 4B10		Mounting,radiator	GRM38954
	2008.06-	Rear Axle	Hatchback FWD 4B10		Rubber buffer,suspension	GRM37870
	2010.02-	Front Axle	Hatchback FWD 4B10		Protection Boot	GRM40148
	2010.02-	Rear Axle	Hatchback FWD 4B10		Protection Boot	GRM40620
	2010.02-	Rear Axle Left & Right	Hatchback FWD 4B10		Bushing,shock absorber	GRM35500
	2010.02-	Front Axle Left & Right Upper	Hatchback FWD 4B10		Spring Mounting	GRM14190
	2010.02-	Rear Axle Left & Right	Hatchback FWD 4B10		Spring Mounting	GRM38958
	2010.02-	Lower	Hatchback FWD 4B10		Mounting,radiator	GRM38954
	2010.02-	Rear Axle	Hatchback FWD 4B10		Rubber buffer,suspension	GRM37870
1.8 (110 kw)	2010.06-	Front Axle	Hatchback FWD 4N13		Protection Boot	GRM40148
	2010.06-	Rear Axle	Hatchback FWD 4N13		Protection Boot	GRM40620
	2010.06-	Rear Axle Left & Right	Hatchback FWD 4N13		Bushing,shock absorber	GRM35500
	2010.06-	Front Axle Left & Right Upper	Hatchback FWD 4N13		Spring Mounting	GRM14190
	2010.06-	Rear Axle Left & Right	Hatchback FWD 4N13		Spring Mounting	GRM38958
	2010.06-	Lower	Hatchback FWD 4N13		Mounting,radiator	GRM38954
	2010.06-	Rear Axle	Hatchback FWD 4N13		Rubber buffer,suspension	GRM37870
2.0 (103 kw)	2008.06-	Front Axle	Hatchback FWD BKD;BWC		Protection Boot	GRM40148
	2008.06-	Rear Axle	Hatchback FWD BKD;BWC		Protection Boot	GRM40620
	2008.06-	Front Axle Left & Right Upper	Hatchback FWD BKD;BWC		Spring Mounting	GRM14190
	2008.06-	Rear Axle Left & Right	Hatchback FWD BKD;BWC		Spring Mounting	GRM38958
	2008.06-	Lower	Hatchback FWD BKD;BWC		Mounting,radiator	GRM38954
	2008.06-	Rear Axle	Hatchback FWD BKD;BWC		Rubber buffer,suspension	GRM37870
2.0 (177 kw)	2008.10-	Front Axle	Hatchback 4WD 4B11-T/C (DOHC 16V)		Protection Boot	GRM40148
	2008.10-	Rear Axle	Hatchback 4WD 4B11-T/C (DOHC 16V)		Protection Boot	GRM40620

	YEAR	FITTING POSITION	BODY STYLE & DRIVE TYPE & ENGINE	REMARKS	PRODUCT	G-AP Ref.
MITSUBISHI						
Lancer Sportback						
2.0 (177 kw)	2008.10-	Rear Axle Left & Right	Hatchback 4WD 4B11-T/C (DOHC 16V)		Bushing,shock absorber	**GRM35500**
	2008.10-	Front Axle Left & Right Upper	Hatchback 4WD 4B11-T/C (DOHC 16V)		Spring Mounting	**GRM14190**
	2008.10-	Rear Axle Left & Right	Hatchback 4WD 4B11-T/C (DOHC 16V)		Spring Mounting	**GRM38958**
	2008.10-	Lower	Hatchback 4WD 4B11-T/C (DOHC 16V)		Mounting,radiator	**GRM38954**
	2008.10-	Rear Axle	Hatchback 4WD 4B11-T/C (DOHC 16V)		Rubber buffer,suspension	**GRM37870**
	2008.10-	Front	Hatchback 4WD 4B11-T/C (DOHC 16V)		Bush,mounting differential	**GRM36238**
Lancer/Galant Fortis						
2.0 (113 kw)	2007.10-	Rear Axle Left & Right	Hatchback FWD 4B11		Bushing,shock absorber	**GRM35500**
	2007.10-	Rear Axle Left & Right	Hatchback FWD 4B11		Spring Mounting	**GRM38958**
	2007.10-	Lower	Hatchback FWD 4B11		Mounting,radiator	**GRM38954**
	2007.10-	Rear Axle	Hatchback FWD 4B11		Rubber buffer,suspension	**GRM37870**
Lancer/Lancer /Virage						
2.0 (92 kw)	2003.08-2013.12	Rear Axle Left & Right	Saloon FWD 4G94		Bushing,shock absorber	**GRM35500**
	2003.08-2013.12	Lower	Saloon FWD 4G94		Mounting,radiator	**GRM38954**
	2003.08-2013.12	Rear Axle	Saloon FWD 4G94		Rubber buffer,suspension	**GRM37870**
	2003.09-2013.12	Rear Axle Left & Right	Saloon FWD 4G94 (GDI)		Bushing,shock absorber	**GRM35500**
	2003.09-2013.12	Lower	Saloon FWD 4G94 (GDI)		Mounting,radiator	**GRM38954**
	2003.09-2013.12	Rear Axle	Saloon FWD 4G94 (GDI)		Rubber buffer,suspension	**GRM37870**
Lancer/Libero						
1.3 (55 kw)	1992.06-1996.12	Front Axle	Saloon FWD 4G13 (12V)	Date to:1996.10	Protection Boot	**GRM40262**
	1992.06-1996.12	Rear	Saloon FWD 4G13 (12V)		Holder,exhaust system	**GRM17630**
	1992.06-1996.12	-	Saloon FWD 4G13 (12V)		Holder,exhaust system	**GRM13351**
	1992.06-1996.12	Rear Axle	Saloon FWD 4G13 (12V)		Rubber buffer,suspension	**GRM17558**
1.8 (86 kw)	1992.09-1996.07	Rear	Saloon FWD 4G93(SOHC 16V)		Holder,exhaust system	**GRM17630**
	1992.09-1996.07	Rear Axle	Saloon FWD 4G93(SOHC 16V)		Rubber buffer,suspension	**GRM17558**
Mirage						
1.2 (57 kw)	2012.01-	Rear Axle	Hatchback FWD 3A92		Protection Boot	**GRM41703**
1.3 (55 kw)	1995.09-2003.07	Rear	Hatchback FWD 4G13P		Holder,exhaust system	**GRM17630**
	1995.09-2003.07	Rear Axle	Hatchback FWD 4G13P		Rubber buffer,suspension	**GRM17558**
1.5 (66 kw)	1995.09-1999.08	Rear	Saloon FWD 4G15 (12V)		Holder,exhaust system	**GRM17630**
	1995.09-1999.08	Rear Axle	Saloon FWD 4G15 (12V)		Rubber buffer,suspension	**GRM17558**
1.5 (69 kw)	1996.09-2000.12	Rear	Saloon FWD 4G15M		Holder,exhaust system	**GRM17630**
	1996.09-2000.12	Rear Axle	Saloon FWD 4G15M		Rubber buffer,suspension	**GRM17558**
1.5 (81 kw)	1995.09-1999.08	Rear	Coupe FWD 4G15 (16V)		Holder,exhaust system	**GRM17630**
	1995.09-1999.08	Rear	Hatchback FWD 4G15 (16V)		Holder,exhaust system	**GRM17630**
	1995.09-2000.12	Rear	Saloon FWD 4G15DOHC		Holder,exhaust system	**GRM17630**
	1995.09-2000.12	Rear Axle	Saloon FWD 4G15DOHC		Rubber buffer,suspension	**GRM17558**
1.6 (84 kw)	1999.09-2003.07	Rear	Hatchback FWD 4G92		Holder,exhaust system	**GRM17630**
	1999.09-2003.07	Rear Axle	Hatchback FWD 4G92		Rubber buffer,suspension	**GRM17558**
1.6 (128 kw)	1995.09-1999.08	Rear	Hatchback FWD 4G92(DOHC 16V)		Holder,exhaust system	**GRM17630**
	1995.09-1999.08	Rear	Coupe FWD 4G92DOHC		Holder,exhaust system	**GRM17630**
	1995.09-1999.08	Rear	Hatchback FWD 4G92DOHC		Holder,exhaust system	**GRM17630**
	1995.09-1999.08	Rear Axle	Hatchback FWD 4G92(DOHC 16V)		Rubber buffer,suspension	**GRM17558**
	1995.09-1999.08	Rear Axle	Coupe FWD 4G92DOHC		Rubber buffer,suspension	**GRM17558**
1.8 (103 kw)	1995.09-1998.10	Rear	Saloon FWD 4G93 (SOHC 16V)		Holder,exhaust system	**GRM17630**
	1995.09-1998.10	Rear Axle	Saloon FWD 4G93 (SOHC 16V)		Rubber buffer,suspension	**GRM17558**
	2001.08-2003.07	Rear	Estate FWD 4G93(SOHC 16V)		Holder,exhaust system	**GRM17630**
	2001.08-2003.07	Rear Axle	Estate FWD 4G93(SOHC 16V)	Height:22.5mm	Rubber buffer,suspension	**GRM17558**
	2001.08-2003.07	Rear Axle	Estate FWD 4G93(SOHC 16V)	Height:27.4mm	Rubber buffer,suspension	**GRM37870**
1.8 (152 kw)	1995.09-1999.08	Rear	Saloon 4WD 4G93T		Holder,exhaust system	**GRM17630**
	1995.09-1999.08	Rear Axle	Saloon 4WD 4G93T		Rubber buffer,suspension	**GRM17558**
2.0 (69 kw)	1995.09-2003.07	Rear	Saloon FWD 4D68 T		Holder,exhaust system	**GRM17630**
	1995.09-2003.07	Rear Axle	Saloon FWD 4D68 T		Rubber buffer,suspension	**GRM17558**
Mirage G4						
1.2 (57 kw)	2014.07-	Rear Axle	Saloon FWD 3A92		Protection Boot	**GRM41703**
Mirage/Space Star						
1.0 (52 kw)	2012.05-	Rear Axle	Hatchback FWD 3A90		Protection Boot	**GRM41703**
1.2 (59 kw)	2012.10-	Rear Axle	Hatchback FWD 3A92		Protection Boot	**GRM41703**
Montero						
3.2 (121 kw)	2008.11-	Rear Axle	SUV 4WD 4M41		Rubber Buffer	**GRM52194**
	2008.11-	Front Axle Left & Right Lower	SUV 4WD 4M41		Spring Mounting	**GRM52651**
	2008.11-	Front Axle Left & Right Upper	SUV 4WD 4M41		Spring Mounting	**GRM52660**
	2008.11-	Rear Axle Left & Right Lower	SUV 4WD 4M41		Spring Mounting	**GRM52648**
	2008.11-	Rear Axle Left & Right Upper	SUV 4WD 4M41		Spring Mounting	**GRM52653**

	YEAR	FITTING POSITION	BODY STYLE & DRIVE TYPE & ENGINE	REMARKS	PRODUCT	G-AP Ref.
MITSUBISHI						
Montero						
3.2 (121 kw)	2008.11-	Rear	SUV 4WD 4M41		Holder,exhaust system	GRM17630
	2008.11-	Front Left	SUV 4WD 4M41		Bush,mounting differential	GRM36044
	2008.11-	Front	SUV 4WD 4M41		Bush,mounting differential	GRM36238
	2008.11-	Rear	SUV 4WD 4M41		Bush,mounting differential	GRM35801
3.8 (172 kw)	2012.06-	Rear Axle	SUV 4WD 6G75		Rubber Buffer	GRM52194
	2012.06-	Front Axle Left & Right Lower	SUV 4WD 6G75		Spring Mounting	GRM52651
	2012.06-	Front Axle Left & Right Upper	SUV 4WD 6G75		Spring Mounting	GRM52660
	2012.06-	Rear Axle Left & Right Lower	SUV 4WD 6G75		Spring Mounting	GRM52648
	2012.06-	Rear Axle Left & Right Upper	SUV 4WD 6G75		Spring Mounting	GRM52653
	2012.06-	Front Left	SUV 4WD 6G75		Bush,mounting differential	GRM36044
	2012.06-	Front	SUV 4WD 6G75		Bush,mounting differential	GRM36238
	2012.06-	Rear	SUV 4WD 6G75		Bush,mounting differential	GRM35801
Montero Sport						
2.5 (100 kw)	2015.08-	Rear Axle Left & Right	Closed Off-Road Vehicle 4WD 4D56-HP		Bushing,shock absorber	GRM35510
	2015.08-	Rear Axle Left & Right Upper	Closed Off-Road Vehicle 4WD 4D56-HP		Spring Mounting	GRM52656
3.0 (129 kw)	1996.09-2003.12	Rear	Terrain cab wagon closed 4WD 6G72DOHC		Engine Mounting Bushing	GRM35506
	1996.09-2003.12	Rear Axle Left & Right Upper	Terrain cab wagon closed 4WD 6G72DOHC		Spring Mounting	GRM52656
	1996.09-2003.12	Rear Axle	Terrain cab wagon closed 4WD 6G72DOHC		Rubber Buffer,shock absorber	GRM37178
	1996.09-2003.12	Front Axle	Terrain cab wagon closed 4WD 6G72DOHC		Rubber buffer,suspension	GRM13347
	1996.09-2003.12	Front Axle Inner	Terrain cab wagon closed 4WD 6G72DOHC		Rubber buffer,suspension	GRM37402
3.0 (161 kw)	2017.06-	Rear Axle Left & Right	Closed Off-Road Vehicle 4WD 6B31		Bushing,shock absorber	GRM35510
	2017.06-	Rear Axle Left & Right Upper	Closed Off-Road Vehicle 4WD 6B31		Spring Mounting	GRM52656
Montero/Pajero/Shogun						
2.5 (73 kw)	1990.12-2000.04	Front Axle	Open Off-Road Vehicle 4WD 4D56-TD (05.91-.)		Rubber Buffer	GRM12848
	1990.12-2000.04	Front Axle Left & Right	Open Off-Road Vehicle 4WD 4D56-TD (05.91-.)		Bushing,shock absorber	GRM16289
	1990.12-2000.04	Rear Axle Left & Right Upper	Open Off-Road Vehicle 4WD 4D56-TD (05.91-.)		Spring Mounting	GRM52656
	1990.12-2000.04	Front Axle	Open Off-Road Vehicle 4WD 4D56-TD (05.91-.)		Rubber buffer,suspension	GRM13347
	1991.03-1999.08	Front Axle	Open Off-Road Vehicle 4WD 4D56-T		Rubber Buffer	GRM12848
	1991.03-1999.08	Rear Axle Left & Right Upper	Open Off-Road Vehicle 4WD 4D56-T		Spring Mounting	GRM52656
2.8 (92 kw)	1994.06-1999.10	Rear	Closed Off-Road Vehicle 4WD 4M40-T	Date from:1997.06	Engine Mounting Bushing	GRM35506
	1994.06-1999.10	Rear	Closed Off-Road Vehicle 4WD 4M40-T	Date to:1997.05	Engine Mounting Bushing	GRM36265
	1994.06-1999.10	Front Axle	Closed Off-Road Vehicle 4WD 4M40-T		Rubber Buffer	GRM12848
	1994.06-1999.10	Front Axle Left & Right	Closed Off-Road Vehicle 4WD 4M40-T		Bushing,shock absorber	GRM16289
	1994.06-1999.10	Rear Axle Left & Right Upper	Closed Off-Road Vehicle 4WD 4M40-T		Spring Mounting	GRM52656
	1994.06-1999.10	-	Closed Off-Road Vehicle 4WD 4M40-T		Holder,exhaust system	GRM13351
	1994.06-1999.10	Front Axle	Closed Off-Road Vehicle 4WD 4M40-T		Rubber buffer,suspension	GRM13347
2.8 (103 kw)	1993.11-1999.10	Rear	Closed Off-Road Vehicle 4WD 4M40-T	Date from:1997.06	Engine Mounting Bushing	GRM35506
	1993.11-1999.10	Rear	Closed Off-Road Vehicle 4WD 4M40-T	Date to:1997.05	Engine Mounting Bushing	GRM36265
	1993.11-1999.10	Front Axle	Closed Off-Road Vehicle 4WD 4M40-T		Rubber Buffer	GRM12848
	1993.11-1999.10	Rear Axle Left & Right Upper	Closed Off-Road Vehicle 4WD 4M40-T		Spring Mounting	GRM52656
	1993.11-1999.10	-	Closed Off-Road Vehicle 4WD 4M40-T		Holder,exhaust system	GRM13351
3.0 (130 kw)	1997.06-1999.10	Front Axle	Closed Off-Road Vehicle 4WD 6G72 (SOHC 24V)		Rubber Buffer	GRM12848
	1997.06-1999.10	Front Axle Left & Right	Closed Off-Road Vehicle 4WD 6G72 (SOHC 24V)		Bushing,shock absorber	GRM16289
	1997.06-1999.10	Rear Axle Left & Right Upper	Closed Off-Road Vehicle 4WD 6G72 (SOHC 24V)		Spring Mounting	GRM52656
	1997.06-1999.10	Front Axle	Closed Off-Road Vehicle 4WD 6G72 (SOHC 24V)		Rubber buffer,suspension	GRM13347
3.0 (133 kw)	1994.06-1997.05	Front Axle	Closed Off-Road Vehicle 4WD 6G72 (SOHC 24V)		Rubber Buffer	GRM12848
	1994.06-1997.05	Front Axle Left & Right	Closed Off-Road Vehicle 4WD 6G72 (SOHC 24V)		Bushing,shock absorber	GRM16289
	1994.06-1997.05	Rear Axle Left & Right Upper	Closed Off-Road Vehicle 4WD 6G72 (SOHC 24V)		Spring Mounting	GRM52656
	1994.06-1997.05	Front Axle	Closed Off-Road Vehicle 4WD 6G72 (SOHC 24V)		Rubber buffer,suspension	GRM13347
3.8 (160 kw)	2002.09-2006.12	Rear Axle	Closed Off-Road Vehicle 4WD 6G75		Rubber Buffer	GRM52194
	2002.09-2006.12	Front Axle Left & Right Lower	Closed Off-Road Vehicle 4WD 6G75		Spring Mounting	GRM52651
	2002.09-2006.12	Front Axle Left & Right Upper	Closed Off-Road Vehicle 4WD 6G75		Spring Mounting	GRM52660
	2002.09-2006.12	Rear Axle Left & Right Lower	Closed Off-Road Vehicle 4WD 6G75		Spring Mounting	GRM52648
	2002.09-2006.12	Rear Axle Left & Right Upper	Closed Off-Road Vehicle 4WD 6G75		Spring Mounting	GRM52653
	2002.09-2006.12	Rear	Closed Off-Road Vehicle 4WD 6G75		Holder,exhaust system	GRM17630
	2002.09-2006.12	Front Left	Closed Off-Road Vehicle 4WD 6G75		Bush,mounting differential	GRM36044
	2002.09-2006.12	Front	Closed Off-Road Vehicle 4WD 6G75		Bush,mounting differential	GRM36238
	2002.09-2006.12	Rear	Closed Off-Road Vehicle 4WD 6G75		Bush,mounting differential	GRM35801
3.8 (184 kw)	2003.03-2007.01	Rear Axle	Closed Off-Road Vehicle 4WD 6G75		Rubber Buffer	GRM52194
	2003.03-2007.01	Front Axle Left & Right Lower	Closed Off-Road Vehicle 4WD 6G75		Spring Mounting	GRM52651
	2003.03-2007.01	Front Axle Left & Right Upper	Closed Off-Road Vehicle 4WD 6G75		Spring Mounting	GRM52660
	2003.03-2007.01	Rear Axle Left & Right Lower	Closed Off-Road Vehicle 4WD 6G75		Spring Mounting	GRM52648
	2003.03-2007.01	Rear Axle Left & Right Upper	Closed Off-Road Vehicle 4WD 6G75		Spring Mounting	GRM52653
	2003.03-2007.01	Rear	Closed Off-Road Vehicle 4WD 6G75		Holder,exhaust system	GRM17630

	YEAR	FITTING POSITION	BODY STYLE & DRIVE TYPE & ENGINE	REMARKS	PRODUCT	G-AP Ref.
MITSUBISHI **Montero/Pajero/Shogun**						
3.8 (184 kw)	2003.03-2007.01	Front Left	Closed Off-Road Vehicle 4WD 6G75		Bush,mounting differential	**GRM36044**
	2003.03-2007.01	Front	Closed Off-Road Vehicle 4WD 6G75		Bush,mounting differential	**GRM36238**
	2003.03-2007.01	Rear	Closed Off-Road Vehicle 4WD 6G75		Bush,mounting differential	**GRM35801**
Nativa						
3.5 (137 kw)	2010.01-	Rear Axle Left & Right	Closed Off-Road Vehicle 4WD 6G74 (SOHC 24V)		Bushing,shock absorber	**GRM35510**
	2010.01-	Rear Axle Left & Right Upper	Closed Off-Road Vehicle 4WD 6G74 (SOHC 24V)		Spring Mounting	**GRM52656**
	2010.01-	Rear Axle	Closed Off-Road Vehicle 4WD 6G74 (SOHC 24V)		Rubber Buffer,shock absorber	**GRM37178**
Outlander						
2.0 (100 kw)	2003.05-2006.10	Front Axle	SUV FWD 4G63 (DOHC 16V)		Protection Boot	**GRM40148**
	2003.05-2006.10	Front Axle	SUV 4WD 4G63 (DOHC 16V)		Protection Boot	**GRM40148**
	2003.05-2006.10	Front Axle	SUV FWD 4G63 (DOHC 16V)		Protection Boot	**GRM40262**
	2003.05-2006.10	Front Axle	SUV 4WD 4G63 (DOHC 16V)		Protection Boot	**GRM40262**
	2003.05-2006.10	Rear Axle	SUV FWD 4G63 (DOHC 16V)		Protection Boot	**GRM40620**
	2003.05-2006.10	Rear Axle	SUV 4WD 4G63 (DOHC 16V)		Protection Boot	**GRM40620**
	2003.05-2006.10	Rear Axle Left & Right	SUV FWD 4G63 (DOHC 16V)		Bushing,shock absorber	**GRM35500**
	2003.05-2006.10	Rear Axle Left & Right	SUV 4WD 4G63 (DOHC 16V)		Bushing,shock absorber	**GRM35500**
	2003.05-2006.10	Front Axle Left & Right Upper	SUV FWD 4G63 (DOHC 16V)		Spring Mounting	**GRM14190**
	2003.05-2006.10	Front Axle Left & Right Upper	SUV 4WD 4G63 (DOHC 16V)		Spring Mounting	**GRM14190**
	2003.05-2006.10	Lower	SUV FWD 4G63 (DOHC 16V)		Mounting,radiator	**GRM38954**
	2003.05-2006.10	Lower	SUV 4WD 4G63 (DOHC 16V)		Mounting,radiator	**GRM38954**
	2003.05-2006.10	Front Axle	SUV FWD 4G63 (DOHC 16V)	Vehicle type:CU2W	Rubber Buffer,shock absorber	**GRM37220**
	2003.05-2006.10	Front Axle	SUV 4WD 4G63 (DOHC 16V)	Vehicle type:CU2W	Rubber Buffer,shock absorber	**GRM37220**
	2003.05-2006.10	Rear Axle	SUV FWD 4G63 (DOHC 16V)		Rubber buffer,suspension	**GRM37870**
	2003.05-2006.10	Rear Axle	SUV 4WD 4G63 (DOHC 16V)		Rubber buffer,suspension	**GRM37870**
	2003.05-2006.10	Rear	SUV 4WD 4G63 (DOHC 16V)		Bush,mounting differential	**GRM16156**
	2003.05-2006.10	Rear	SUV 4WD 4G63 (DOHC 16V)		Bush,mounting differential	**GRM16162**
	2003.05-2006.10	Rear Axle Left & Right Upper	SUV FWD 4G63 (DOHC 16V)	Date to:2004.05	Knuckle Bushing	**GRM16339**
	2003.05-2006.10	Rear Axle Left & Right Upper	SUV 4WD 4G63 (DOHC 16V)	Date to:2004.05	Knuckle Bushing	**GRM16339**
2.0 (103 kw)	2007.02-2012.11	Front Axle	SUV 4WD BSY		Protection Boot	**GRM40148**
	2007.02-2012.11	Rear Axle	SUV 4WD BSY		Protection Boot	**GRM40620**
	2007.02-2012.11	Rear Axle Left & Right	SUV 4WD BSY		Bushing,shock absorber	**GRM35500**
	2007.02-2012.11	Front Axle Left & Right Upper	SUV 4WD BSY		Spring Mounting	**GRM14190**
	2007.02-2012.11	Rear Axle Left & Right	SUV 4WD BSY		Spring Mounting	**GRM38958**
	2007.02-2012.11	Rear Axle Left & Right Upper	SUV 4WD BSY		Spring Mounting	**GRM52658**
	2007.02-2012.11	Lower	SUV 4WD BSY		Mounting,radiator	**GRM38954**
	2007.02-2012.11	Rear Axle	SUV 4WD BSY		Rubber buffer,suspension	**GRM37870**
	2007.02-2012.11	Front	SUV 4WD BSY		Bush,mounting differential	**GRM36238**
	2007.02-2012.11	Rear	SUV 4WD BSY		Bush,mounting differential	**GRM16307**
2.0 (105 kw)	2012.10-	Rear Axle Left & Right	SUV FWD 4B11		Bushing,shock absorber	**GRM35500**
	2012.10-	Rear Axle Left & Right	SUV FWD 4B11		Spring Mounting	**GRM38958**
	2012.10-	Rear Axle	SUV FWD 4B11		Rubber buffer,suspension	**GRM37870**
	2012.10-	Rear Axle Left & Right	SUV FWD 4B11		Knuckle Bushing	**GRM36799**
2.0 (106 kw)	2012.10-	Rear Axle Left & Right	SUV FWD 4B11		Spring Mounting	**GRM38958**
	2012.10-	Rear Axle	SUV FWD 4B11		Rubber buffer,suspension	**GRM37870**
2.0 (107 kw)	2012.10-2022.12	Rear Axle	SUV 4WD 4B11		Protection Boot	**GRM40620**
	2012.10-2022.12	Rear Axle	SUV FWD 4B11		Protection Boot	**GRM40620**
	2012.10-2022.12	Rear Axle	SUV FWD 4J11		Protection Boot	**GRM40620**
	2012.10-2022.12	Rear Axle	SUV 4WD 4J11		Protection Boot	**GRM40620**
	2012.10-2022.12	Rear Axle Left & Right	SUV 4WD 4B11		Bushing,shock absorber	**GRM35500**
	2012.10-2022.12	Rear Axle Left & Right	SUV FWD 4B11		Bushing,shock absorber	**GRM35500**
	2012.10-2022.12	Rear Axle Left & Right	SUV FWD 4J11		Bushing,shock absorber	**GRM35500**
	2012.10-2022.12	Rear Axle Left & Right	SUV 4WD 4B11		Spring Mounting	**GRM38958**
	2012.10-2022.12	Rear Axle Left & Right	SUV FWD 4B11		Spring Mounting	**GRM38958**
	2012.10-2022.12	Rear Axle Left & Right	SUV FWD 4J11		Spring Mounting	**GRM38958**
	2012.10-2022.12	Rear Axle Left & Right	SUV 4WD 4J11		Spring Mounting	**GRM38958**
	2012.10-2022.12	Rear Axle	SUV 4WD 4B11		Rubber buffer,suspension	**GRM37870**
	2012.10-2022.12	Rear Axle	SUV FWD 4B11		Rubber buffer,suspension	**GRM37870**
	2012.10-2022.12	Rear Axle	SUV FWD 4J11		Rubber buffer,suspension	**GRM37870**
	2012.10-2022.12	Rear Axle	SUV 4WD 4J11		Rubber buffer,suspension	**GRM37870**
	2012.10-2022.12	Front	SUV 4WD 4B11		Bush,mounting differential	**GRM36238**
	2012.10-2022.12	Front	SUV 4WD 4J11		Bush,mounting differential	**GRM36238**
	2012.10-2022.12	Rear Axle Left & Right	SUV 4WD 4B11		Knuckle Bushing	**GRM36799**
	2012.10-2022.12	Rear Axle Left & Right	SUV FWD 4B11		Knuckle Bushing	**GRM36799**
	2012.10-2022.12	Rear Axle Left & Right	SUV FWD 4J11		Knuckle Bushing	**GRM36799**

	YEAR	FITTING POSITION	BODY STYLE & DRIVE TYPE & ENGINE	REMARKS	PRODUCT	G-AP Ref.
MITSUBISHI **Outlander**						
2.0 (107 kw)	2012.10-2022.12	Rear Axle Left & Right	SUV 4WD 4J11		Knuckle Bushing	**GRM36799**
2.0 (108 kw)	2006.11-2012.11	Front Axle	SUV 4WD 4B11		Protection Boot	**GRM40148**
	2006.11-2012.11	Front Axle	SUV FWD 4B11		Protection Boot	**GRM40148**
	2006.11-2012.11	Rear Axle	SUV 4WD 4B11		Protection Boot	**GRM40620**
	2006.11-2012.11	Rear Axle	SUV FWD 4B11		Protection Boot	**GRM40620**
	2006.11-2012.11	Rear Axle Left & Right	SUV 4WD 4B11		Bushing,shock absorber	**GRM35500**
	2006.11-2012.11	Rear Axle Left & Right	SUV FWD 4B11		Bushing,shock absorber	**GRM35500**
	2006.11-2012.11	Front Axle Left & Right Upper	SUV FWD 4B11		Spring Mounting	**GRM14190**
	2006.11-2012.11	Rear Axle Left & Right	SUV 4WD 4B11		Spring Mounting	**GRM38958**
	2006.11-2012.11	Rear Axle Left & Right	SUV FWD 4B11		Spring Mounting	**GRM38958**
	2006.11-2012.11	Lower	SUV 4WD 4B11		Mounting,radiator	**GRM38954**
	2006.11-2012.11	Lower	SUV FWD 4B11		Mounting,radiator	**GRM38954**
	2006.11-2012.11	Rear Axle	SUV 4WD 4B11		Rubber buffer,suspension	**GRM37870**
	2006.11-2012.11	Rear Axle	SUV FWD 4B11		Rubber buffer,suspension	**GRM37870**
	2006.11-2012.11	Front	SUV 4WD 4B11		Bush,mounting differential	**GRM36238**
	2006.11-2012.11	Front	SUV FWD 4B11		Bush,mounting differential	**GRM36238**
2.0 (110 kw)	2012.08-2022.12	Rear Axle	SUV 4WD 4J11		Protection Boot	**GRM40620**
	2012.08-2022.12	Rear Axle	SUV FWD 4J11		Protection Boot	**GRM40620**
	2012.08-2022.12	Rear Axle Left & Right	SUV 4WD 4J11		Bushing,shock absorber	**GRM35500**
	2012.08-2022.12	Rear Axle Left & Right	SUV FWD 4J11		Bushing,shock absorber	**GRM35500**
	2012.08-2022.12	Rear Axle Left & Right	SUV 4WD 4J11		Spring Mounting	**GRM38958**
	2012.08-2022.12	Rear Axle Left & Right	SUV FWD 4J11		Spring Mounting	**GRM38958**
	2012.08-2022.12	Rear Axle	SUV 4WD 4J11		Rubber buffer,suspension	**GRM37870**
	2012.08-2022.12	Rear Axle	SUV FWD 4J11		Rubber buffer,suspension	**GRM37870**
	2012.08-2022.12	Front	SUV 4WD 4J11		Bush,mounting differential	**GRM36238**
	2012.08-2022.12	Rear	SUV 4WD 4J11		Bush,mounting differential	**GRM16307**
	2012.08-2022.12	Rear Axle Left & Right	SUV 4WD 4J11		Knuckle Bushing	**GRM36799**
	2012.08-2022.12	Rear Axle Left & Right	SUV FWD 4J11		Knuckle Bushing	**GRM36799**
2.0 (112 kw)	2013.04-2022.12	Rear Axle	SUV FWD 4J11		Protection Boot	**GRM40620**
	2013.04-2022.12	Rear Axle Left & Right	SUV FWD 4J11		Spring Mounting	**GRM38958**
	2013.04-2022.12	Rear Axle	SUV FWD 4J11		Rubber buffer,suspension	**GRM37870**
	2013.04-2022.12	Rear Axle Left & Right	SUV FWD 4J11		Knuckle Bushing	**GRM36799**
2.0 (118 kw)	2009.06-2012.11	Rear Axle	SUV FWD 4B11		Rubber buffer,suspension	**GRM37870**
	2013.03-2018.12	Rear Axle Left & Right	SUV FWD 4B11/4J11		Spring Mounting	**GRM38958**
	2013.03-2018.12	Rear Axle	SUV FWD 4B11/4J11		Rubber buffer,suspension	**GRM37870**
2.0 (147 kw)	2014.01-2021.12	Rear Axle	SUV 4WD 4B11;S61;Y61		Protection Boot	**GRM40620**
	2014.01-2021.12	Rear Axle Left & Right	SUV 4WD 4B11;S61;Y61		Spring Mounting	**GRM38958**
	2014.01-2021.12	Lower	SUV 4WD 4B11;S61;Y61		Mounting,radiator	**GRM38954**
	2014.01-2021.12	Rear Axle	SUV 4WD 4B11;S61;Y61		Rubber buffer,suspension	**GRM37870**
	2014.01-2021.12	Rear Axle Left & Right	SUV 4WD 4B11;S61;Y61		Knuckle Bushing	**GRM36799**
	2017.09-2021.12	Rear Axle	SUV 4WD 4B11;S61;Y61		Protection Boot	**GRM40620**
	2017.09-2021.12	Rear Axle Left & Right	SUV 4WD 4B11;S61;Y61		Bushing,shock absorber	**GRM35500**
	2017.09-2021.12	Rear Axle Left & Right	SUV 4WD 4B11;S61;Y61		Spring Mounting	**GRM38958**
	2017.09-2021.12	Lower	SUV 4WD 4B11;S61;Y61		Mounting,radiator	**GRM38954**
	2017.09-2021.12	Rear Axle	SUV 4WD 4B11;S61;Y61		Rubber buffer,suspension	**GRM37870**
	2017.09-2021.12	Front	SUV 4WD 4B11;S61;Y61		Bush,mounting differential	**GRM36238**
	2017.09-2021.12	Rear Axle Left & Right	SUV 4WD 4B11;S61;Y61		Knuckle Bushing	**GRM36799**
2.0 (148 kw)	2004.04-2006.10	Front Axle	SUV 4WD 4G63-T/C (DOHC 16V)		Protection Boot	**GRM40148**
	2004.04-2006.10	Front Axle	SUV 4WD 4G63-T/C (DOHC 16V)		Protection Boot	**GRM40262**
	2004.04-2006.10	Rear Axle	SUV 4WD 4G63-T/C (DOHC 16V)		Protection Boot	**GRM40620**
	2004.04-2006.10	Rear Axle Left & Right	SUV 4WD 4G63-T/C (DOHC 16V)		Bushing,shock absorber	**GRM35500**
	2004.04-2006.10	Front Axle Left & Right Upper	SUV 4WD 4G63-T/C (DOHC 16V)		Spring Mounting	**GRM14190**
	2004.04-2006.10	Lower	SUV 4WD 4G63-T/C (DOHC 16V)		Mounting,radiator	**GRM38954**
	2004.04-2006.10	Front Axle	SUV 4WD 4G63-T/C (DOHC 16V)		Rubber Buffer,shock absorber	**GRM37220**
	2004.04-2006.10	Rear Axle	SUV 4WD 4G63-T/C (DOHC 16V)		Rubber buffer,suspension	**GRM37870**
	2004.04-2006.10	Rear	SUV 4WD 4G63-T/C (DOHC 16V)		Bush,mounting differential	**GRM16156**
	2004.04-2006.10	Rear	SUV 4WD 4G63-T/C (DOHC 16V)		Bush,mounting differential	**GRM16162**
2.2 (103 kw)	2010.09-2012.11	Front Axle	SUV 4WD 4N14		Protection Boot	**GRM40148**
	2010.09-2012.11	Rear Axle	SUV 4WD 4N14		Protection Boot	**GRM40620**
2.2 (110 kw)	2012.08-2022.12	Rear Axle	SUV 4WD 4N14		Protection Boot	**GRM40620**
	2012.08-2022.12	Rear Axle	SUV FWD 4N14		Protection Boot	**GRM40620**
	2012.08-2022.12	Rear Axle Left & Right	SUV 4WD 4N14		Knuckle Bushing	**GRM36799**
	2012.08-2022.12	Rear Axle Left & Right	SUV FWD 4N14		Knuckle Bushing	**GRM36799**

	YEAR	FITTING POSITION	BODY STYLE & DRIVE TYPE & ENGINE	REMARKS	PRODUCT	G-AP Ref.
MITSUBISHI **Outlander**						
2.2 (115 kw)	2007.08-2012.11	Front Axle	SUV 4WD 4HN;4HK		Protection Boot	**GRM40148**
	2007.08-2012.11	Rear Axle	SUV 4WD 4HN;4HK		Protection Boot	**GRM40620**
	2007.08-2012.11	Rear Axle Left & Right	SUV 4WD 4HN;4HK		Bushing,shock absorber	**GRM35500**
	2007.08-2012.11	Front Axle Left & Right Upper	SUV 4WD 4HN;4HK		Spring Mounting	**GRM14190**
	2007.08-2012.11	Rear Axle Left & Right	SUV 4WD 4HN;4HK		Spring Mounting	**GRM38958**
	2007.08-2012.11	Rear Axle Left & Right Upper	SUV 4WD 4HN;4HK		Spring Mounting	**GRM52658**
	2007.08-2012.11	Lower	SUV 4WD 4HN;4HK		Mounting,radiator	**GRM38954**
	2007.08-2012.11	Rear Axle	SUV 4WD 4HN;4HK		Rubber buffer,suspension	**GRM37870**
	2007.08-2012.11	Front	SUV 4WD 4HN;4HK		Bush,mounting differential	**GRM36238**
	2007.08-2012.11	Rear	SUV 4WD 4HN;4HK		Bush,mounting differential	**GRM16307**
2.2 (130 kw)	2006.11-2012.11	Front Axle	SUV 4WD 4N14		Protection Boot	**GRM40148**
	2006.11-2012.11	Front Axle	SUV FWD 4N14		Protection Boot	**GRM40148**
	2006.11-2012.11	Rear Axle	SUV 4WD 4N14		Protection Boot	**GRM40620**
	2006.11-2012.11	Rear Axle	SUV FWD 4N14		Protection Boot	**GRM40620**
2.2 (132 kw)	2015.05-2022.12	Rear Axle	SUV 4WD 4N14		Protection Boot	**GRM40620**
2.4 (102 kw)	2003.02-2006.10	Front Axle	SUV 4WD 4G64	Inner diameter:21mm	Protection Boot	**GRM40148**
	2003.02-2006.10	Front Axle	SUV 4WD 4G64	Inner diameter:54mm	Protection Boot	**GRM40262**
	2003.02-2006.10	Rear Axle	SUV 4WD 4G64		Protection Boot	**GRM40620**
	2003.02-2006.10	Rear Axle Left & Right	SUV 4WD 4G64		Bushing,shock absorber	**GRM35500**
	2003.02-2006.10	Front Axle Left & Right Upper	SUV 4WD 4G64		Spring Mounting	**GRM14190**
	2003.02-2006.10	Lower	SUV 4WD 4G64		Mounting,radiator	**GRM38954**
	2003.02-2006.10	Front Axle	SUV 4WD 4G64	Vehicle type:CU5W	Rubber Buffer,shock absorber	**GRM37220**
	2003.02-2006.10	Rear Axle	SUV 4WD 4G64		Rubber buffer,suspension	**GRM37870**
	2003.02-2006.10	Rear	SUV 4WD 4G64	Inner diameter:14.3mm	Bush,mounting differential	**GRM16156**
	2003.02-2006.10	Rear	SUV 4WD 4G64	Inner diameter:12.3mm	Bush,mounting differential	**GRM16162**
2.4 (108 kw)	2002.09-2003.12	Lower	SUV FWD 4G64		Mounting,radiator	**GRM38954**
	2002.09-2003.12	Lower	SUV 4WD 4G64		Mounting,radiator	**GRM38954**
	2002.09-2003.12	Rear Axle	SUV FWD 4G64		Rubber buffer,suspension	**GRM37870**
	2002.09-2003.12	Rear Axle	SUV 4WD 4G64		Rubber buffer,suspension	**GRM37870**
2.4 (118 kw)	2001.03-2006.12	Rear Axle Left & Right	SUV FWD 4G69		Bushing,shock absorber	**GRM35500**
	2001.03-2006.12	Lower	SUV FWD 4G69		Mounting,radiator	**GRM38954**
	2001.03-2006.12	Rear Axle	SUV FWD 4G69		Rubber buffer,suspension	**GRM37870**
	2003.11-2007.09	Front Axle	SUV 4WD 4G69	Inner diameter:21mm	Protection Boot	**GRM40148**
	2003.11-2007.09	Front Axle	SUV 4WD 4G69	Inner diameter:54mm	Protection Boot	**GRM40262**
	2003.11-2007.09	Rear Axle	SUV 4WD 4G69		Protection Boot	**GRM40620**
	2003.11-2007.09	Rear Axle Left & Right	SUV 4WD 4G69		Bushing,shock absorber	**GRM35500**
	2003.11-2007.09	Front Axle Left & Right Upper	SUV 4WD 4G69		Spring Mounting	**GRM14190**
	2003.11-2007.09	Lower	SUV 4WD 4G69		Mounting,radiator	**GRM38954**
	2003.11-2007.09	Front Axle	SUV 4WD 4G69	Vehicle type:CU5W	Rubber Buffer,shock absorber	**GRM37220**
	2003.11-2007.09	Rear Axle	SUV 4WD 4G69		Rubber buffer,suspension	**GRM37870**
	2003.11-2007.09	Rear	SUV 4WD 4G69	Inner diameter:14.3mm	Bush,mounting differential	**GRM16156**
	2003.11-2007.09	Rear	SUV 4WD 4G69	Inner diameter:12.3mm	Bush,mounting differential	**GRM16162**
	2003.11-2007.09	Rear Axle Left & Right Upper	SUV 4WD 4G69	Date to:2004.05	Knuckle Bushing	**GRM16339**
2.4 (119 kw)	2003.05-2007.09	Front Axle	SUV 4WD 4G69	Inner diameter:21mm	Protection Boot	**GRM40148**
	2003.05-2007.09	Front Axle	SUV 4WD 4G69	Inner diameter:54mm	Protection Boot	**GRM40262**
	2003.05-2007.09	Rear Axle	SUV 4WD 4G69		Protection Boot	**GRM40620**
	2003.05-2007.09	Rear Axle Left & Right	SUV 4WD 4G69		Bushing,shock absorber	**GRM35500**
	2003.05-2007.09	Front Axle Left & Right Upper	SUV 4WD 4G69		Spring Mounting	**GRM14190**
	2003.05-2007.09	Lower	SUV 4WD 4G69		Mounting,radiator	**GRM38954**
	2003.05-2007.09	Front Axle	SUV 4WD 4G69	Vehicle type:CU5W	Rubber Buffer,shock absorber	**GRM37220**
	2003.05-2007.09	Rear Axle	SUV 4WD 4G69		Rubber buffer,suspension	**GRM37870**
	2003.05-2007.09	Rear	SUV 4WD 4G69		Bush,mounting differential	**GRM16156**
	2003.05-2007.09	Rear	SUV 4WD 4G69		Bush,mounting differential	**GRM16162**
	2003.05-2007.09	Rear Axle Left & Right Upper	SUV 4WD 4G69	Date to:2004.05	Knuckle Bushing	**GRM16339**
2.4 (121 kw)	2003.08-2004.10	Lower	SUV FWD 4G69		Mounting,radiator	**GRM38954**
	2003.08-2004.10	Rear Axle	SUV FWD 4G69		Rubber buffer,suspension	**GRM37870**
	2005.01-2006.12	Lower	SUV 4WD 4G69		Mounting,radiator	**GRM38954**
	2005.01-2006.12	Rear Axle	SUV 4WD 4G69		Rubber buffer,suspension	**GRM37870**
	2015.05-	Rear Axle Left & Right	SUV FWD 4J12		Spring Mounting	**GRM38958**
	2015.05-	Rear Axle	SUV FWD 4J12		Rubber buffer,suspension	**GRM37870**
	2015.05-	Front	SUV FWD 4J12		Bush,mounting differential	**GRM36238**
2.4 (123 kw)	2012.10-2022.12	Rear Axle	SUV 4WD 4B12		Protection Boot	**GRM40620**
	2012.10-2022.12	Rear Axle Left & Right	SUV 4WD 4B12		Bushing,shock absorber	**GRM35500**
	2012.10-2022.12	Rear Axle Left & Right	SUV 4WD 4B12		Spring Mounting	**GRM38958**

	YEAR	FITTING POSITION	BODY STYLE & DRIVE TYPE & ENGINE	REMARKS	PRODUCT	G-AP Ref.
MITSUBISHI **Outlander**						
2.4 (123 kw)	2012.10-2022.12	Rear Axle	SUV 4WD 4B12		Rubber buffer,suspension	**GRM37870**
	2012.10-2022.12	Front	SUV 4WD 4B12		Bush,mounting differential	**GRM36238**
	2012.10-2022.12	Rear Axle Left & Right	SUV 4WD 4B12		Knuckle Bushing	**GRM36799**
2.4 (124 kw)	2012.08-	Rear Axle	SUV FWD 4B12, 4J12		Rubber buffer,suspension	**GRM37870**
	2012.08-	Front	SUV FWD 4B12, 4J12		Bush,mounting differential	**GRM36238**
	2012.08-	Rear Axle Left & Right	SUV FWD 4B12, 4J12		Knuckle Bushing	**GRM36799**
	2012.10-2022.12	Rear Axle	SUV 4WD 4J12		Protection Boot	**GRM40620**
	2012.10-2022.12	Rear Axle Left & Right	SUV 4WD 4J12		Spring Mounting	**GRM38958**
	2012.10-2022.12	Rear Axle	SUV 4WD 4J12		Rubber buffer,suspension	**GRM37870**
	2012.10-2022.12	Front	SUV 4WD 4J12		Bush,mounting differential	**GRM36238**
	2012.10-2022.12	Rear Axle Left & Right	SUV 4WD 4J12		Knuckle Bushing	**GRM36799**
2.4 (125 kw)	2006.11-2012.11	Front Axle	SUV FWD 4B12		Protection Boot	**GRM40148**
	2006.11-2012.11	Rear Axle	SUV FWD 4B12		Protection Boot	**GRM40620**
	2006.11-2012.11	Rear Axle Left & Right	SUV FWD 4B12		Bushing,shock absorber	**GRM35500**
	2006.11-2012.11	Front Axle Left & Right Upper	SUV FWD 4B12		Spring Mounting	**GRM14190**
	2006.11-2012.11	Rear Axle Left & Right	SUV FWD 4B12		Spring Mounting	**GRM38958**
	2006.11-2012.11	Rear Axle Left & Right Upper	SUV FWD 4B12		Spring Mounting	**GRM52658**
	2006.11-2012.11	Lower	SUV FWD 4B12		Mounting,radiator	**GRM38954**
	2006.11-2012.11	Rear Axle	SUV FWD 4B12		Rubber buffer,suspension	**GRM37870**
	2006.11-2012.11	Front	SUV FWD 4B12		Bush,mounting differential	**GRM36238**
	2007.09-2012.11	Front Axle	SUV 4WD 4B12		Protection Boot	**GRM40148**
	2007.09-2012.11	Rear Axle	SUV 4WD 4B12		Protection Boot	**GRM40620**
	2007.09-2012.11	Rear Axle Left & Right	SUV 4WD 4B12		Bushing,shock absorber	**GRM35500**
	2007.09-2012.11	Front Axle Left & Right Upper	SUV 4WD 4B12		Spring Mounting	**GRM14190**
	2007.09-2012.11	Rear Axle Left & Right	SUV 4WD 4B12		Spring Mounting	**GRM38958**
	2007.09-2012.11	Rear Axle Left & Right Upper	SUV 4WD 4B12		Spring Mounting	**GRM52658**
	2007.09-2012.11	Lower	SUV 4WD 4B12		Mounting,radiator	**GRM38954**
	2007.09-2012.11	Rear Axle	SUV 4WD 4B12		Rubber buffer,suspension	**GRM37870**
	2007.09-2012.11	Front	SUV 4WD 4B12		Bush,mounting differential	**GRM36238**
	2007.09-2012.11	Rear	SUV 4WD 4B12		Bush,mounting differential	**GRM16307**
2.4 (126 kw)	2012.09-2014.04	Rear Axle Left & Right	SUV 4WD 4B12		Spring Mounting	**GRM38958**
	2012.09-2014.04	Rear Axle	SUV 4WD 4B12		Rubber buffer,suspension	**GRM37870**
	2012.09-2014.04	Rear Axle	SUV FWD 4B12		Rubber buffer,suspension	**GRM37870**
	2012.09-2014.04	Front	SUV 4WD 4B12		Bush,mounting differential	**GRM36238**
	2012.09-2014.04	Front	SUV FWD 4B12		Bush,mounting differential	**GRM36238**
	2012.09-2014.04	Rear Axle Left & Right	SUV 4WD 4B12		Knuckle Bushing	**GRM36799**
2.4 (153 kw)	2018.09-2022.12	Rear Axle	SUV 4WD 4B12		Protection Boot	**GRM40620**
	2018.09-2022.12	Rear Axle	SUV 4WD 4B12		Rubber buffer,suspension	**GRM37870**
2.4 (165 kw)	2019.09-2022.12	Rear Axle	SUV 4WD 4B12		Protection Boot	**GRM40620**
	2019.09-2022.12	Rear Axle	SUV 4WD 4B12		Rubber buffer,suspension	**GRM37870**
	2019.09-2022.12	Front	SUV 4WD 4B12		Bush,mounting differential	**GRM36238**
2.4 (224 kw)	2020.12-	Rear Axle	SUV 4WD 4B12		Rubber buffer,suspension	**GRM37870**
3.0 (162 kw)	2006.11-2012.11	Front Axle	SUV 4WD 6B31		Protection Boot	**GRM40148**
	2006.11-2012.11	Rear Axle	SUV 4WD 6B31		Protection Boot	**GRM40620**
	2006.11-2012.11	Rear Axle Left & Right	SUV 4WD 6B31		Bushing,shock absorber	**GRM35500**
	2006.11-2012.11	Rear Axle Left & Right	SUV FWD 6B31		Bushing,shock absorber	**GRM35500**
	2006.11-2012.11	Rear Axle Left & Right	SUV 4WD 6B31		Spring Mounting	**GRM38958**
	2006.11-2012.11	Rear Axle Left & Right	SUV FWD 6B31		Spring Mounting	**GRM38958**
	2006.11-2012.11	Rear Axle Left & Right Upper	SUV 4WD 6B31		Spring Mounting	**GRM52658**
	2006.11-2012.11	Rear Axle Left & Right Upper	SUV FWD 6B31		Spring Mounting	**GRM52658**
	2006.11-2012.11	Lower	SUV 4WD 6B31		Mounting,radiator	**GRM38954**
	2006.11-2012.11	Lower	SUV FWD 6B31		Mounting,radiator	**GRM38954**
	2006.11-2012.11	Rear Axle	SUV 4WD 6B31		Rubber buffer,suspension	**GRM37870**
	2006.11-2012.11	Rear Axle	SUV FWD 6B31		Rubber buffer,suspension	**GRM37870**
	2006.11-2012.11	Front	SUV 4WD 6B31		Bush,mounting differential	**GRM36238**
	2006.11-2012.11	Front	SUV FWD 6B31		Bush,mounting differential	**GRM36238**
3.0 (164 kw)	2006.11-2009.12	Rear Axle Left & Right	SUV FWD 6B31		Spring Mounting	**GRM38958**
	2006.11-2009.12	Rear Axle Left & Right Upper	SUV FWD 6B31		Spring Mounting	**GRM52658**
	2006.11-2009.12	Lower	SUV FWD 6B31		Mounting,radiator	**GRM38954**
	2006.11-2009.12	Rear Axle	SUV FWD 6B31		Rubber buffer,suspension	**GRM37870**
	2006.11-2013.12	Front Axle	SUV 4WD 6B31		Protection Boot	**GRM40148**
	2006.11-2013.12	Rear Axle	SUV 4WD 6B31		Protection Boot	**GRM40620**
	2006.11-2013.12	Rear Axle Left & Right	SUV 4WD 6B31		Spring Mounting	**GRM38958**
	2006.11-2013.12	Rear Axle Left & Right Upper	SUV 4WD 6B31		Spring Mounting	**GRM52658**

	YEAR	FITTING POSITION	BODY STYLE & DRIVE TYPE & ENGINE	REMARKS	PRODUCT	G-AP Ref.
MITSUBISHI						
Outlander						
3.0 (164 kw)	2006.11-2013.12	Lower	SUV 4WD 6B31		Mounting,radiator	GRM38954
	2006.11-2013.12	Rear Axle	SUV 4WD 6B31		Rubber buffer,suspension	GRM37870
	2006.11-2013.12	Front	SUV 4WD 6B31		Bush,mounting differential	GRM36238
3.0 (165 kw)	2012.10-2022.12	Rear Axle	SUV 4WD 6B31		Protection Boot	GRM40620
	2012.10-2022.12	Rear Axle Left & Right	SUV 4WD 6B31		Bushing,shock absorber	GRM35500
	2012.10-2022.12	Rear Axle Left & Right	SUV 4WD 6B31		Spring Mounting	GRM38958
	2012.10-2022.12	Rear Axle	SUV 4WD 6B31		Rubber buffer,suspension	GRM37870
	2012.10-2022.12	Front	SUV 4WD 6B31		Bush,mounting differential	GRM36238
3.0 (167 kw)	2012.08-2022.12	Rear Axle	SUV 4WD 6B31		Protection Boot	GRM40620
	2012.08-2022.12	Rear Axle Left & Right	SUV 4WD 6B31		Bushing,shock absorber	GRM35500
	2012.08-2022.12	Rear Axle Left & Right	SUV 4WD 6B31		Spring Mounting	GRM38958
	2012.08-2022.12	Rear Axle	SUV 4WD 6B31		Rubber buffer,suspension	GRM37870
	2012.08-2022.12	Front	SUV 4WD 6B31		Bush,mounting differential	GRM36238
	2012.08-2022.12	Rear Axle Left & Right	SUV 4WD 6B31		Knuckle Bushing	GRM36799
3.0 (169 kw)	2010.09-2012.12	Front Axle	SUV 4WD 6B31		Protection Boot	GRM40148
	2010.09-2012.12	Rear Axle	SUV 4WD 6B31		Protection Boot	GRM40620
	2010.09-2012.12	Rear Axle Left & Right	SUV 4WD 6B31		Spring Mounting	GRM38958
	2010.09-2012.12	Rear Axle Left & Right Upper	SUV 4WD 6B31		Spring Mounting	GRM52658
	2010.09-2012.12	Rear Axle	SUV 4WD 6B31		Rubber buffer,suspension	GRM37870
	2010.09-2012.12	Front	SUV 4WD 6B31		Bush,mounting differential	GRM36238
	2014.03-2022.12	Rear Axle	SUV 4WD 6B31		Protection Boot	GRM40620
	2014.03-2022.12	Rear Axle Left & Right	SUV 4WD 6B31		Bushing,shock absorber	GRM35500
	2014.03-2022.12	Rear Axle Left & Right	SUV 4WD 6B31		Spring Mounting	GRM38958
	2014.03-2022.12	Rear Axle	SUV 4WD 6B31		Rubber buffer,suspension	GRM37870
	2014.03-2022.12	Front	SUV 4WD 6B31		Bush,mounting differential	GRM36238
3.0 (172 kw)	2009.09-2012.11	Rear Axle Left & Right	SUV 4WD 6B31		Spring Mounting	GRM38958
	2009.09-2012.11	Rear Axle Left & Right Upper	SUV 4WD 6B31		Spring Mounting	GRM52658
	2009.09-2012.11	Rear Axle	SUV 4WD 6B31		Rubber buffer,suspension	GRM37870
	2009.09-2012.11	Front	SUV 4WD 6B31		Bush,mounting differential	GRM36238
	2009.09-2012.12	Rear Axle Left & Right	SUV FWD 6B31		Spring Mounting	GRM38958
	2009.09-2012.12	Rear Axle Left & Right Upper	SUV FWD 6B31		Spring Mounting	GRM52658
	2009.09-2012.12	Rear Axle	SUV FWD 6B31		Rubber buffer,suspension	GRM37870
3.0 (177 kw)	2009.10-2012.11	Rear Axle Left & Right Upper	SUV 4WD 6B31		Spring Mounting	GRM52658
	2009.10-2012.11	Rear Axle	SUV 4WD 6B31		Rubber buffer,suspension	GRM37870
	2013.09-2018.12	Rear Axle Left & Right	SUV 4WD 6B31		Spring Mounting	GRM38958
	2013.09-2018.12	Rear Axle	SUV 4WD 6B31		Rubber buffer,suspension	GRM37870
	2013.09-2018.12	Front	SUV 4WD 6B31		Bush,mounting differential	GRM36238
Outlander Van						
2.0 (103 kw)	2006.12-2010.06	Front Axle	SUV Van 4WD BSY		Protection Boot	GRM40148
	2006.12-2010.06	Rear Axle	SUV Van 4WD BSY		Protection Boot	GRM40620
	2006.12-2010.06	Rear Axle Left & Right	SUV Van 4WD BSY		Bushing,shock absorber	GRM35500
	2006.12-2010.06	Rear Axle Left & Right	SUV Van 4WD BSY		Spring Mounting	GRM38958
	2006.12-2010.06	Rear Axle Left & Right Upper	SUV Van 4WD BSY		Spring Mounting	GRM52658
	2006.12-2010.06	Lower	SUV Van 4WD BSY		Mounting,radiator	GRM38954
	2006.12-2010.06	Rear Axle	SUV Van 4WD BSY		Rubber buffer,suspension	GRM37870
	2006.12-2010.06	Front	SUV Van 4WD BSY		Bush,mounting differential	GRM36238
2.2 (110 kw)	2013.04-	Rear Axle	SUV Van 4WD 4N14		Protection Boot	GRM40620
	2013.04-	Rear Axle Left & Right	SUV Van 4WD 4N14		Knuckle Bushing	GRM36799
2.2 (130 kw)	2010.09-2012.12	Front Axle	SUV Van 4WD 4N14		Protection Boot	GRM40148
	2010.09-2012.12	Rear Axle	SUV Van 4WD 4N14		Protection Boot	GRM40620
2.4 (153 kw)	2018.09-	Rear Axle	SUV Van 4WD 4B12		Protection Boot	GRM40620
	2018.09-	Rear Axle	SUV Van 4WD 4B12		Rubber buffer,suspension	GRM37870
Outlander Wagon/Airtrek						
2.4 (98 kw)	2001.06-2004.10	Rear Axle Left & Right	SUV FWD 4G64		Bushing,shock absorber	GRM35500
	2001.06-2004.10	Rear Axle Left & Right	SUV 4WD 4G64		Bushing,shock absorber	GRM35500
	2001.06-2004.10	Lower	SUV FWD 4G64		Mounting,radiator	GRM38954
	2001.06-2004.10	Lower	SUV 4WD 4G64		Mounting,radiator	GRM38954
	2001.06-2004.10	Rear Axle	SUV FWD 4G64		Rubber buffer,suspension	GRM37870
	2001.06-2004.10	Rear Axle	SUV 4WD 4G64		Rubber buffer,suspension	GRM37870
2.4 (102 kw)	2001.06-2004.10	Rear Axle Left & Right	SUV FWD 4G64		Bushing,shock absorber	GRM35500
	2001.06-2004.10	Rear Axle Left & Right	SUV 4WD 4G64		Bushing,shock absorber	GRM35500
	2001.06-2004.10	Lower	SUV FWD 4G64		Mounting,radiator	GRM38954
	2001.06-2004.10	Lower	SUV 4WD 4G64		Mounting,radiator	GRM38954
	2001.06-2004.10	Rear Axle	SUV FWD 4G64		Rubber buffer,suspension	GRM37870

	YEAR	FITTING POSITION	BODY STYLE & DRIVE TYPE & ENGINE	REMARKS	PRODUCT	G-AP Ref.
MITSUBISHI						
Outlander Wagon/Airtrek						
2.4 (102 kw)	2001.06-2004.10	Rear Axle	SUV 4WD 4G64		Rubber buffer,suspension	**GRM37870**
Outlander/Airtrek						
2.4 (119 kw)	2003.09-2006.12	Rear Axle Left & Right	SUV FWD 4G69		Bushing,shock absorber	**GRM35500**
	2003.09-2006.12	Lower	SUV FWD 4G69		Mounting,radiator	**GRM38954**
	2003.09-2006.12	Rear Axle	SUV FWD 4G69		Rubber buffer,suspension	**GRM37870**
Outlander/Outlander Wagon/Airtrek						
2.4 (120 kw)	2004.07-2006.10	Lower	SUV 4WD 4G69		Mounting,radiator	**GRM38954**
	2004.07-2006.10	Rear Axle	SUV 4WD 4G69		Rubber buffer,suspension	**GRM37870**
Pajero						
2.4 (82 kw)	1991.03-2000.04	Front Axle Left & Right	Terrain cab wagon closed 4WD 4G64		Bushing,shock absorber	**GRM16289**
	1991.03-2000.04	Rear Axle Left & Right Upper	Terrain cab wagon closed 4WD 4G64		Spring Mounting	**GRM52656**
	1991.03-2000.04	Front Axle	Terrain cab wagon closed 4WD 4G64		Rubber buffer,suspension	**GRM13347**
	1991.04-2000.04	Front Axle Left & Right	Terrain cab open 4WD 4G64		Bushing,shock absorber	**GRM16289**
	1991.04-2000.04	Rear Axle Left & Right Upper	Terrain cab open 4WD 4G64		Spring Mounting	**GRM52656**
	1991.04-2000.04	Front Axle	Terrain cab open 4WD 4G64		Rubber buffer,suspension	**GRM13347**
2.5 (73 kw)	1990.12-1999.10	Front Axle	Closed Off-Road Vehicle 4WD 4D56-TD		Rubber Buffer	**GRM12848**
	1990.12-1999.10	Front Axle Left & Right	Closed Off-Road Vehicle 4WD 4D56-TD		Bushing,shock absorber	**GRM16289**
	1990.12-1999.10	Rear Axle Left & Right Upper	Closed Off-Road Vehicle 4WD 4D56-TD		Spring Mounting	**GRM52656**
	1990.12-1999.10	Front Axle	Closed Off-Road Vehicle 4WD 4D56-TD		Rubber buffer,suspension	**GRM13347**
	1991.03-1999.08	Front Axle	Closed Off-Road Vehicle 4WD 4D56-T		Rubber Buffer	**GRM12848**
	1991.03-1999.08	Rear Axle Left & Right Upper	Closed Off-Road Vehicle 4WD 4D56-T		Spring Mounting	**GRM52656**
	2000.04-2006.12	Front Axle	Closed Off-Road Vehicle 4WD 4D56-T/C (SOHC 8V)		Protection Boot	**GRM40737**
	2000.04-2006.12	Rear Axle	Closed Off-Road Vehicle 4WD 4D56-T/C (SOHC 8V)		Rubber Buffer	**GRM52194**
	2000.04-2006.12	Front Axle Left & Right Lower	Closed Off-Road Vehicle 4WD 4D56-T/C (SOHC 8V)		Spring Mounting	**GRM52651**
	2000.04-2006.12	Rear Axle Left & Right Lower	Closed Off-Road Vehicle 4WD 4D56-T/C (SOHC 8V)		Spring Mounting	**GRM52648**
	2000.04-2006.12	Rear Axle Left & Right Upper	Closed Off-Road Vehicle 4WD 4D56-T/C (SOHC 8V)		Spring Mounting	**GRM52653**
	2000.04-2006.12	Rear	Closed Off-Road Vehicle 4WD 4D56-T/C (SOHC 8V)		Holder,exhaust system	**GRM17630**
	2000.04-2006.12	Front Axle Left & Right	Closed Off-Road Vehicle 4WD 4D56-T/C (SOHC 8V)		Bush,mounting differential	**GRM12858**
	2000.04-2006.12	Rear Axle	Closed Off-Road Vehicle 4WD 4D56-T/C (SOHC 8V)		Bush,mounting differential	**GRM13321**
	2000.04-2006.12	Front Left	Closed Off-Road Vehicle 4WD 4D56-T/C (SOHC 8V)		Bush,mounting differential	**GRM36044**
	2000.04-2006.12	Front	Closed Off-Road Vehicle 4WD 4D56-T/C (SOHC 8V)		Bush,mounting differential	**GRM36238**
	2000.04-2006.12	Rear	Closed Off-Road Vehicle 4WD 4D56-T/C (SOHC 8V)		Bush,mounting differential	**GRM35801**
	2000.04-2006.12	Rear Upper	Closed Off-Road Vehicle 4WD 4D56-T/C (SOHC 8V)		Bush,mounting differential	**GRM13320**
	2000.04-2006.12	Rear Axle Left & Right Upper	Closed Off-Road Vehicle 4WD 4D56-T/C (SOHC 8V)		Knuckle Bushing	**GRM16029**
	2000.04-2006.12	Rear Axle Left & Right Lower Outer	Closed Off-Road Vehicle 4WD 4D56-T/C (SOHC 8V)		Knuckle Bushing	**GRM16222**
2.5 (85 kw)	2001.09-2006.12	Front Axle	Closed Off-Road Vehicle 4WD 4D56-T		Protection Boot	**GRM40737**
	2001.09-2006.12	Rear Axle	Closed Off-Road Vehicle 4WD 4D56-T		Rubber Buffer	**GRM52194**
	2001.09-2006.12	Front Axle Left & Right Lower	Closed Off-Road Vehicle 4WD 4D56-T		Spring Mounting	**GRM52651**
	2001.09-2006.12	Front Axle Left & Right Upper	Closed Off-Road Vehicle 4WD 4D56-T		Spring Mounting	**GRM52660**
	2001.09-2006.12	Rear Axle Left & Right Lower	Closed Off-Road Vehicle 4WD 4D56-T		Spring Mounting	**GRM52648**
	2001.09-2006.12	Rear Axle Left & Right Upper	Closed Off-Road Vehicle 4WD 4D56-T		Spring Mounting	**GRM52653**
	2001.09-2006.12	Rear	Closed Off-Road Vehicle 4WD 4D56-T		Holder,exhaust system	**GRM17630**
	2001.09-2006.12	Front Axle Left & Right	Closed Off-Road Vehicle 4WD 4D56-T		Bush,mounting differential	**GRM12858**
	2001.09-2006.12	Rear Axle	Closed Off-Road Vehicle 4WD 4D56-T		Bush,mounting differential	**GRM13321**
	2001.09-2006.12	Front Left	Closed Off-Road Vehicle 4WD 4D56-T		Bush,mounting differential	**GRM36044**
	2001.09-2006.12	Front	Closed Off-Road Vehicle 4WD 4D56-T		Bush,mounting differential	**GRM36238**
	2001.09-2006.12	Rear	Closed Off-Road Vehicle 4WD 4D56-T		Bush,mounting differential	**GRM35801**
	2001.09-2006.12	Rear Upper	Closed Off-Road Vehicle 4WD 4D56-T		Bush,mounting differential	**GRM13320**
	2001.09-2006.12	Rear Axle Left & Right Upper	Closed Off-Road Vehicle 4WD 4D56-T		Knuckle Bushing	**GRM16029**
	2001.09-2006.12	Rear Axle Left & Right Lower Outer	Closed Off-Road Vehicle 4WD 4D56-T		Knuckle Bushing	**GRM16222**
2.5 (98 kw)	2001.07-2007.09	Rear Axle	Closed Off-Road Vehicle 4WD		Rubber Buffer	**GRM52194**
	2001.07-2007.09	Front Axle Left & Right Lower	Closed Off-Road Vehicle 4WD		Spring Mounting	**GRM52651**
	2001.07-2007.09	Rear Axle Left & Right Lower	Closed Off-Road Vehicle 4WD		Spring Mounting	**GRM52648**
	2001.07-2007.09	Rear Axle Left & Right Upper	Closed Off-Road Vehicle 4WD		Spring Mounting	**GRM52653**
	2001.07-2007.09	Front Left	Closed Off-Road Vehicle 4WD		Bush,mounting differential	**GRM36044**
	2001.07-2007.09	Front	Closed Off-Road Vehicle 4WD		Bush,mounting differential	**GRM36238**
	2001.07-2007.09	Rear	Closed Off-Road Vehicle 4WD		Bush,mounting differential	**GRM35801**
2.6 (76 kw)	1991.03-1997.10	Front Axle	Closed Off-Road Vehicle 4WD 4G54		Rubber Buffer	**GRM12848**
	1991.03-1997.10	Rear Axle Left & Right Upper	Closed Off-Road Vehicle 4WD 4G54		Bushing,leaf spring	**GRM12841**
	1991.03-1997.10	Front Axle	Closed Off-Road Vehicle 4WD 4G54		Rubber buffer,suspension	**GRM13347**
2.8 (87 kw)	2002.06-	Rear Axle	Closed Off-Road Vehicle 4WD 4M40T		Rubber Buffer	**GRM52194**
	2002.06-	Front Axle Left & Right Lower	Closed Off-Road Vehicle 4WD 4M40T		Spring Mounting	**GRM52651**
	2002.06-	Rear Axle Left & Right Lower	Closed Off-Road Vehicle 4WD 4M40T		Spring Mounting	**GRM52648**
	2002.06-	Rear Axle Left & Right Upper	Closed Off-Road Vehicle 4WD 4M40T		Spring Mounting	**GRM52653**

	YEAR	FITTING POSITION	BODY STYLE & DRIVE TYPE & ENGINE	REMARKS	PRODUCT	G-AP Ref.
MITSUBISHI **Pajero**						
2.8 (87 kw)	2002.06-	Front Left	Closed Off-Road Vehicle 4WD 4M40T		Bush,mounting differential	**GRM36044**
2.8 (92 kw)	2000.05-2002.07	Rear Axle	Closed Off-Road Vehicle 4WD 4M40T		Rubber Buffer	**GRM52194**
	2000.05-2002.07	Front Axle Left & Right Lower	Closed Off-Road Vehicle 4WD 4M40T		Spring Mounting	**GRM52651**
	2000.05-2002.07	Front Axle Left & Right Upper	Closed Off-Road Vehicle 4WD 4M40T		Spring Mounting	**GRM52660**
	2000.05-2002.07	Rear Axle Left & Right Lower	Closed Off-Road Vehicle 4WD 4M40T		Spring Mounting	**GRM52648**
	2000.05-2002.07	Rear Axle Left & Right Upper	Closed Off-Road Vehicle 4WD 4M40T		Spring Mounting	**GRM52653**
	2000.05-2002.07	Front Left	Closed Off-Road Vehicle 4WD 4M40T		Bush,mounting differential	**GRM36044**
3.0 (110 kw)	1990.12-1997.12	Front Axle	Closed Off-Road Vehicle 4WD 6G72 (SOHC 12V)		Rubber Buffer	**GRM12848**
	1990.12-1997.12	Front Axle Left & Right	Closed Off-Road Vehicle 4WD 6G72 (SOHC 12V)		Bushing,shock absorber	**GRM16289**
	1990.12-1997.12	Rear Axle Left & Right Upper	Closed Off-Road Vehicle 4WD 6G72 (SOHC 12V)		Spring Mounting	**GRM52656**
	1990.12-1997.12	Front Axle	Closed Off-Road Vehicle 4WD 6G72 (SOHC 12V)		Rubber buffer,suspension	**GRM13347**
3.0 (125 kw)	2001.10-2006.12	Front Axle	Open Off-Road Vehicle 4WD 6G72 (SOHC 24V)		Protection Boot	**GRM40737**
	2001.10-2006.12	Rear Axle	Open Off-Road Vehicle 4WD 6G72 (SOHC 24V)		Rubber Buffer	**GRM52194**
	2001.10-2006.12	Front Axle Left & Right Lower	Open Off-Road Vehicle 4WD 6G72 (SOHC 24V)		Spring Mounting	**GRM52651**
	2001.10-2006.12	Front Axle Left & Right Upper	Open Off-Road Vehicle 4WD 6G72 (SOHC 24V)		Spring Mounting	**GRM52660**
	2001.10-2006.12	Rear Axle Left & Right Lower	Open Off-Road Vehicle 4WD 6G72 (SOHC 24V)		Spring Mounting	**GRM52648**
	2001.10-2006.12	Rear Axle Left & Right Upper	Open Off-Road Vehicle 4WD 6G72 (SOHC 24V)		Spring Mounting	**GRM52653**
	2001.10-2006.12	Rear	Open Off-Road Vehicle 4WD 6G72 (SOHC 24V)		Holder,exhaust system	**GRM17630**
	2001.10-2006.12	Front Left	Open Off-Road Vehicle 4WD 6G72 (SOHC 24V)		Bush,mounting differential	**GRM36044**
	2001.10-2006.12	Front	Open Off-Road Vehicle 4WD 6G72 (SOHC 24V)		Bush,mounting differential	**GRM36238**
	2001.10-2006.12	Rear	Open Off-Road Vehicle 4WD 6G72 (SOHC 24V)		Bush,mounting differential	**GRM35801**
3.0 (128 kw)	2014.08-	Rear Axle	SUV 4WD 6G72 (SOHC 24V)		Rubber Buffer	**GRM52194**
	2014.08-	Front Axle Left & Right Lower	SUV 4WD 6G72 (SOHC 24V)		Spring Mounting	**GRM52651**
	2014.08-	Front Axle Left & Right Upper	SUV 4WD 6G72 (SOHC 24V)		Spring Mounting	**GRM52660**
	2014.08-	Rear Axle Left & Right Lower	SUV 4WD 6G72 (SOHC 24V)		Spring Mounting	**GRM52648**
	2014.08-	Rear Axle Left & Right Upper	SUV 4WD 6G72 (SOHC 24V)		Spring Mounting	**GRM52653**
	2014.08-	Front Left	SUV 4WD 6G72 (SOHC 24V)		Bush,mounting differential	**GRM36044**
	2014.08-	Front	SUV 4WD 6G72 (SOHC 24V)		Bush,mounting differential	**GRM36238**
	2014.08-	Rear	SUV 4WD 6G72 (SOHC 24V)		Bush,mounting differential	**GRM35801**
3.0 (130 kw)	1997.11-2000.04	Rear Axle Left & Right Upper	Closed Off-Road Vehicle 4WD 6G72 (SOHC 24V)		Spring Mounting	**GRM52656**
	2009.09-	Rear Axle	SUV 4WD 6G72 (SOHC 24V)		Rubber Buffer	**GRM52194**
	2009.09-	Front Axle Left & Right Lower	SUV 4WD 6G72 (SOHC 24V)		Spring Mounting	**GRM52651**
	2009.09-	Front Axle Left & Right Upper	SUV 4WD 6G72 (SOHC 24V)		Spring Mounting	**GRM52660**
	2009.09-	Rear Axle Left & Right Lower	SUV 4WD 6G72 (SOHC 24V)		Spring Mounting	**GRM52648**
	2009.09-	Rear Axle Left & Right Upper	SUV 4WD 6G72 (SOHC 24V)		Spring Mounting	**GRM52653**
	2009.09-	Front Left	SUV 4WD 6G72 (SOHC 24V)		Bush,mounting differential	**GRM36044**
	2009.09-	Front	SUV 4WD 6G72 (SOHC 24V)		Bush,mounting differential	**GRM36238**
	2009.09-	Rear	SUV 4WD 6G72 (SOHC 24V)		Bush,mounting differential	**GRM35801**
3.0 (131 kw)	2006.09-	Rear Axle	Closed Off-Road Vehicle 4WD 6G72 (SOHC 24V)		Rubber Buffer	**GRM52194**
	2006.09-	Front Axle Left & Right Lower	Closed Off-Road Vehicle 4WD 6G72 (SOHC 24V)		Spring Mounting	**GRM52651**
	2006.09-	Rear Axle Left & Right Lower	Closed Off-Road Vehicle 4WD 6G72 (SOHC 24V)		Spring Mounting	**GRM52648**
	2006.09-	Rear Axle Left & Right Upper	Closed Off-Road Vehicle 4WD 6G72 (SOHC 24V)		Spring Mounting	**GRM52653**
	2007.02-	Front Axle	SUV 4WD 6G72 (SOHC 24V)		Protection Boot	**GRM40737**
	2007.02-	Rear Axle	SUV 4WD 6G72 (SOHC 24V)		Rubber Buffer	**GRM52194**
	2007.02-	Front Axle Left & Right Lower	SUV 4WD 6G72 (SOHC 24V)		Spring Mounting	**GRM52651**
	2007.02-	Front Axle Left & Right Upper	SUV 4WD 6G72 (SOHC 24V)		Spring Mounting	**GRM52660**
	2007.02-	Rear Axle Left & Right Lower	SUV 4WD 6G72 (SOHC 24V)		Spring Mounting	**GRM52648**
	2007.02-	Rear Axle Left & Right Upper	SUV 4WD 6G72 (SOHC 24V)		Spring Mounting	**GRM52653**
	2007.02-	Front Left	SUV 4WD 6G72 (SOHC 24V)		Bush,mounting differential	**GRM36044**
	2007.02-	Front	SUV 4WD 6G72 (SOHC 24V)		Bush,mounting differential	**GRM36238**
	2007.02-	Rear	SUV 4WD 6G72 (SOHC 24V)		Bush,mounting differential	**GRM35801**
3.0 (132 kw)	1993.09-1996.12	Rear Axle Left & Right Upper	Closed Off-Road Vehicle 4WD 6G72(SOHC24V)		Spring Mounting	**GRM52656**
3.0 (135 kw)	2007.01-	Rear Axle	SUV 4WD 6G72 (SOHC 24V)		Rubber Buffer	**GRM52194**
	2007.01-	Front Axle Left & Right Lower	SUV 4WD 6G72 (SOHC 24V)		Spring Mounting	**GRM52651**
	2007.01-	Front Axle Left & Right Upper	SUV 4WD 6G72 (SOHC 24V)		Spring Mounting	**GRM52660**
	2007.01-	Rear Axle Left & Right Lower	SUV 4WD 6G72 (SOHC 24V)		Spring Mounting	**GRM52648**
	2007.01-	Rear Axle Left & Right Upper	SUV 4WD 6G72 (SOHC 24V)		Spring Mounting	**GRM52653**
	2007.01-	Front Left	SUV 4WD 6G72 (SOHC 24V)		Bush,mounting differential	**GRM36044**
	2007.01-	Front	SUV 4WD 6G72 (SOHC 24V)		Bush,mounting differential	**GRM36238**
	2007.01-	Rear	SUV 4WD 6G72 (SOHC 24V)		Bush,mounting differential	**GRM35801**
3.2 (118 kw)	2000.04-2006.12	Front Axle	Closed Off-Road Vehicle 4WD 4M41		Protection Boot	**GRM40737**
	2000.04-2006.12	Rear Axle	Closed Off-Road Vehicle 4WD 4M41		Rubber Buffer	**GRM52194**
	2000.04-2006.12	Front Axle Left & Right Lower	Closed Off-Road Vehicle 4WD 4M41		Spring Mounting	**GRM52651**
	2000.04-2006.12	Front Axle Left & Right Upper	Closed Off-Road Vehicle 4WD 4M41		Spring Mounting	**GRM52660**

	YEAR	FITTING POSITION	BODY STYLE & DRIVE TYPE & ENGINE	REMARKS	PRODUCT	G-AP Ref.
MITSUBISHI **Pajero**						
3.2 (118 kw)	2000.04-2006.12	Rear Axle Left & Right Lower	Closed Off-Road Vehicle 4WD 4M41		Spring Mounting	GRM52648
	2000.04-2006.12	Rear Axle Left & Right Upper	Closed Off-Road Vehicle 4WD 4M41		Spring Mounting	GRM52653
	2000.04-2006.12	Rear	Closed Off-Road Vehicle 4WD 4M41		Holder,exhaust system	GRM17630
	2000.04-2006.12	Front Axle Left & Right	Closed Off-Road Vehicle 4WD 4M41		Bush,mounting differential	GRM12858
	2000.04-2006.12	Rear Axle	Closed Off-Road Vehicle 4WD 4M41		Bush,mounting differential	GRM13321
	2000.04-2006.12	Front Left	Closed Off-Road Vehicle 4WD 4M41		Bush,mounting differential	GRM36044
	2000.04-2006.12	Front	Closed Off-Road Vehicle 4WD 4M41		Bush,mounting differential	GRM36238
	2000.04-2006.12	Rear	Closed Off-Road Vehicle 4WD 4M41		Bush,mounting differential	GRM35801
	2000.04-2006.12	Rear Upper	Closed Off-Road Vehicle 4WD 4M41		Bush,mounting differential	GRM13320
	2000.04-2006.12	Rear Axle Left & Right Upper	Closed Off-Road Vehicle 4WD 4M41		Knuckle Bushing	GRM16029
	2000.04-2006.12	Rear Axle Left & Right Lower Outer	Closed Off-Road Vehicle 4WD 4M41		Knuckle Bushing	GRM16222
	2007.02-	Front Axle	SUV 4WD 4M41	Normal	Protection Boot	GRM40737
	2007.02-	Rear Axle	SUV 4WD 4M41		Rubber Buffer	GRM52194
	2007.02-	Front Axle Left & Right Lower	SUV 4WD 4M41		Spring Mounting	GRM52651
	2007.02-	Front Axle Left & Right Upper	SUV 4WD 4M41		Spring Mounting	GRM52660
	2007.02-	Rear Axle Left & Right Lower	SUV 4WD 4M41		Spring Mounting	GRM52648
	2007.02-	Rear Axle Left & Right Upper	SUV 4WD 4M41		Spring Mounting	GRM52653
	2007.02-	Rear	SUV 4WD 4M41		Holder,exhaust system	GRM17630
	2007.02-	Front Axle Left & Right	SUV 4WD 4M41		Bush,mounting differential	GRM12858
	2007.02-	Rear Axle	SUV 4WD 4M41		Bush,mounting differential	GRM13321
	2007.02-	Front Left	SUV 4WD 4M41		Bush,mounting differential	GRM36044
	2007.02-	Front	SUV 4WD 4M41		Bush,mounting differential	GRM36238
	2007.02-	Rear	SUV 4WD 4M41		Bush,mounting differential	GRM35801
	2007.02-	Rear Upper	SUV 4WD 4M41		Bush,mounting differential	GRM13320
	2007.02-	Rear Axle Left & Right Upper	SUV 4WD 4M41		Knuckle Bushing	GRM16029
	2007.02-	Rear Axle Left & Right Lower Outer	SUV 4WD 4M41		Knuckle Bushing	GRM16222
3.2 (121 kw)	2000.04-2006.10	Front Axle	Closed Off-Road Vehicle 4WD 4M41	Normal	Protection Boot	GRM40737
	2000.04-2006.10	Rear Axle	Closed Off-Road Vehicle 4WD 4M41		Rubber Buffer	GRM52194
	2000.04-2006.10	Front Axle Left & Right Lower	Closed Off-Road Vehicle 4WD 4M41		Spring Mounting	GRM52651
	2000.04-2006.10	Front Axle Left & Right Upper	Closed Off-Road Vehicle 4WD 4M41		Spring Mounting	GRM52660
	2000.04-2006.10	Rear Axle Left & Right Lower	Closed Off-Road Vehicle 4WD 4M41		Spring Mounting	GRM52648
	2000.04-2006.10	Rear Axle Left & Right Upper	Closed Off-Road Vehicle 4WD 4M41		Spring Mounting	GRM52653
	2000.04-2006.10	Rear	Closed Off-Road Vehicle 4WD 4M41		Holder,exhaust system	GRM17630
	2000.04-2006.10	Front Axle Left & Right	Closed Off-Road Vehicle 4WD 4M41		Bush,mounting differential	GRM12858
	2000.04-2006.10	Rear Axle	Closed Off-Road Vehicle 4WD 4M41		Bush,mounting differential	GRM13321
	2000.04-2006.10	Front Left	Closed Off-Road Vehicle 4WD 4M41		Bush,mounting differential	GRM36044
	2000.04-2006.10	Front	Closed Off-Road Vehicle 4WD 4M41		Bush,mounting differential	GRM36238
	2000.04-2006.10	Rear	Closed Off-Road Vehicle 4WD 4M41		Bush,mounting differential	GRM35801
	2000.04-2006.10	Rear Upper	Closed Off-Road Vehicle 4WD 4M41		Bush,mounting differential	GRM13320
	2000.04-2006.10	Rear Axle Left & Right Upper	Closed Off-Road Vehicle 4WD 4M41		Knuckle Bushing	GRM16029
	2000.04-2006.10	Rear Axle Left & Right Lower Outer	Closed Off-Road Vehicle 4WD 4M41		Knuckle Bushing	GRM16222
	2000.04-2007.09	Front Axle	Closed Off-Road Vehicle 4WD 4M41		Protection Boot	GRM40737
	2000.04-2007.09	Front Axle Left & Right Upper	Closed Off-Road Vehicle 4WD 4M41		Spring Mounting	GRM52660
3.2 (123 kw)	2007.02-	Rear Axle	SUV 4WD 4M41		Rubber Buffer	GRM52194
	2007.02-	Front Axle Left & Right Lower	SUV 4WD 4M41		Spring Mounting	GRM52651
	2007.02-	Front Axle Left & Right Upper	SUV 4WD 4M41		Spring Mounting	GRM52660
	2007.02-	Rear Axle Left & Right Lower	SUV 4WD 4M41		Spring Mounting	GRM52648
	2007.02-	Rear Axle Left & Right Upper	SUV 4WD 4M41		Spring Mounting	GRM52653
	2007.02-	Rear	SUV 4WD 4M41		Holder,exhaust system	GRM17630
	2007.02-	Front Axle Left & Right	SUV 4WD 4M41		Bush,mounting differential	GRM12858
	2007.02-	Rear Axle	SUV 4WD 4M41		Bush,mounting differential	GRM13321
	2007.02-	Front Left	SUV 4WD 4M41		Bush,mounting differential	GRM36044
	2007.02-	Front	SUV 4WD 4M41		Bush,mounting differential	GRM36238
	2007.02-	Rear	SUV 4WD 4M41		Bush,mounting differential	GRM35801
	2007.02-	Rear Upper	SUV 4WD 4M41		Bush,mounting differential	GRM13320
3.2 (125 kw)	2006.09-	Rear Axle	Closed Off-Road Vehicle 4WD 4M41		Rubber Buffer	GRM52194
	2006.09-	Front Axle Left & Right Lower	Closed Off-Road Vehicle 4WD 4M41		Spring Mounting	GRM52651
	2006.09-	Front Axle Left & Right Upper	Closed Off-Road Vehicle 4WD 4M41		Spring Mounting	GRM52660
	2006.09-	Rear Axle Left & Right Lower	Closed Off-Road Vehicle 4WD 4M41		Spring Mounting	GRM52648
	2006.09-	Rear Axle Left & Right Upper	Closed Off-Road Vehicle 4WD 4M41		Spring Mounting	GRM52653
	2006.09-	Front Left	Closed Off-Road Vehicle 4WD 4M41		Bush,mounting differential	GRM36044
	2006.09-	Front	Closed Off-Road Vehicle 4WD 4M41		Bush,mounting differential	GRM36238
	2006.09-	Rear	Closed Off-Road Vehicle 4WD 4M41		Bush,mounting differential	GRM35801
	2007.02-	Front Axle	SUV 4WD 4M41	Normal	Protection Boot	GRM40737

	YEAR	FITTING POSITION	BODY STYLE & DRIVE TYPE & ENGINE	REMARKS	PRODUCT	G-AP Ref.
MITSUBISHI **Pajero**						
3.2 (125 kw)	2007.02-	Rear Axle	SUV 4WD 4M41		Rubber Buffer	**GRM52194**
	2007.02-	Front Axle Left & Right Lower	SUV 4WD 4M41		Spring Mounting	**GRM52651**
	2007.02-	Front Axle Left & Right Upper	SUV 4WD 4M41		Spring Mounting	**GRM52660**
	2007.02-	Rear Axle Left & Right Lower	SUV 4WD 4M41		Spring Mounting	**GRM52648**
	2007.02-	Rear Axle Left & Right Upper	SUV 4WD 4M41		Spring Mounting	**GRM52653**
	2007.02-	Rear	SUV 4WD 4M41		Holder,exhaust system	**GRM17630**
	2007.02-	Front Axle Left & Right	SUV 4WD 4M41		Bush,mounting differential	**GRM12858**
	2007.02-	Rear Axle	SUV 4WD 4M41		Bush,mounting differential	**GRM13321**
	2007.02-	Front Left	SUV 4WD 4M41		Bush,mounting differential	**GRM36044**
	2007.02-	Front	SUV 4WD 4M41		Bush,mounting differential	**GRM36238**
	2007.02-	Rear	SUV 4WD 4M41		Bush,mounting differential	**GRM35801**
	2007.02-	Rear Upper	SUV 4WD 4M41		Bush,mounting differential	**GRM13320**
	2007.02-	Rear Axle Left & Right Upper	SUV 4WD 4M41		Knuckle Bushing	**GRM16029**
	2007.02-	Rear Axle Left & Right Lower Outer	SUV 4WD 4M41		Knuckle Bushing	**GRM16222**
3.2 (129 kw)	2000.04-2007.01	Rear Axle	Closed Off-Road Vehicle 4WD 4M41		Rubber Buffer	**GRM52194**
	2000.04-2007.01	Front Axle Left & Right Lower	Closed Off-Road Vehicle 4WD 4M41		Spring Mounting	**GRM52651**
	2000.04-2007.01	Front Axle Left & Right Upper	Closed Off-Road Vehicle 4WD 4M41		Spring Mounting	**GRM52660**
	2000.04-2007.01	Rear Axle Left & Right Lower	Closed Off-Road Vehicle 4WD 4M41		Spring Mounting	**GRM52648**
	2000.04-2007.01	Rear Axle Left & Right Upper	Closed Off-Road Vehicle 4WD 4M41		Spring Mounting	**GRM52653**
	2000.04-2007.01	Front Left	Closed Off-Road Vehicle 4WD 4M41		Bush,mounting differential	**GRM36044**
	2000.04-2007.01	Front	Closed Off-Road Vehicle 4WD 4M41		Bush,mounting differential	**GRM36238**
	2000.04-2007.01	Rear	Closed Off-Road Vehicle 4WD 4M41		Bush,mounting differential	**GRM35801**
3.2 (140 kw)	2007.02-	Front Axle	SUV 4WD 4M41	Normal	Protection Boot	**GRM40737**
	2007.02-	Rear Axle	SUV 4WD 4M41		Rubber Buffer	**GRM52194**
	2007.02-	Front Axle Left & Right Lower	SUV 4WD 4M41		Spring Mounting	**GRM52651**
	2007.02-	Front Axle Left & Right Upper	SUV 4WD 4M41		Spring Mounting	**GRM52660**
	2007.02-	Rear Axle Left & Right Lower	SUV 4WD 4M41		Spring Mounting	**GRM52648**
	2007.02-	Rear Axle Left & Right Upper	SUV 4WD 4M41		Spring Mounting	**GRM52653**
	2007.02-	Rear	SUV 4WD 4M41		Holder,exhaust system	**GRM17630**
	2007.02-	Front Axle Left & Right	SUV 4WD 4M41		Bush,mounting differential	**GRM12858**
	2007.02-	Rear Axle	SUV 4WD 4M41		Bush,mounting differential	**GRM13321**
	2007.02-	Front Left	SUV 4WD 4M41		Bush,mounting differential	**GRM36044**
	2007.02-	Front	SUV 4WD 4M41		Bush,mounting differential	**GRM36238**
	2007.02-	Rear	SUV 4WD 4M41		Bush,mounting differential	**GRM35801**
	2007.02-	Rear Upper	SUV 4WD 4M41		Bush,mounting differential	**GRM13320**
	2007.02-	Rear Axle Left & Right Upper	SUV 4WD 4M41		Knuckle Bushing	**GRM16029**
	2007.02-	Rear Axle Left & Right Lower Outer	SUV 4WD 4M41		Knuckle Bushing	**GRM16222**
3.2 (141 kw)	2016.10-	Front Axle	SUV 4WD 4M41	Normal	Protection Boot	**GRM40737**
	2016.10-	Rear Axle	SUV 4WD 4M41		Rubber Buffer	**GRM52194**
	2016.10-	Front Axle Left & Right Lower	SUV 4WD 4M41		Spring Mounting	**GRM52651**
	2016.10-	Front Axle Left & Right Upper	SUV 4WD 4M41		Spring Mounting	**GRM52660**
	2016.10-	Rear Axle Left & Right Lower	SUV 4WD 4M41		Spring Mounting	**GRM52648**
	2016.10-	Rear Axle Left & Right Upper	SUV 4WD 4M41		Spring Mounting	**GRM52653**
	2016.10-	Rear	SUV 4WD 4M41		Holder,exhaust system	**GRM17630**
	2016.10-	Front Axle Left & Right	SUV 4WD 4M41		Bush,mounting differential	**GRM12858**
	2016.10-	Rear Axle	SUV 4WD 4M41		Bush,mounting differential	**GRM13321**
	2016.10-	Front Left	SUV 4WD 4M41		Bush,mounting differential	**GRM36044**
	2016.10-	Front	SUV 4WD 4M41		Bush,mounting differential	**GRM36238**
	2016.10-	Rear	SUV 4WD 4M41		Bush,mounting differential	**GRM35801**
	2016.10-	Rear Upper	SUV 4WD 4M41		Bush,mounting differential	**GRM13320**
	2016.10-	Rear Axle Left & Right Upper	SUV 4WD 4M41		Knuckle Bushing	**GRM16029**
	2016.10-	Rear Axle Left & Right Lower Outer	SUV 4WD 4M41		Knuckle Bushing	**GRM16222**
3.2 (147 kw)	2009.01-	Front Axle	SUV 4WD 4M41	Normal	Protection Boot	**GRM40737**
	2009.01-	Rear Axle	SUV 4WD 4M41		Rubber Buffer	**GRM52194**
	2009.01-	Front Axle Left & Right Lower	SUV 4WD 4M41		Spring Mounting	**GRM52651**
	2009.01-	Front Axle Left & Right Upper	SUV 4WD 4M41		Spring Mounting	**GRM52660**
	2009.01-	Rear Axle Left & Right Lower	SUV 4WD 4M41		Spring Mounting	**GRM52648**
	2009.01-	Rear Axle Left & Right Upper	SUV 4WD 4M41		Spring Mounting	**GRM52653**
	2009.01-	Rear	SUV 4WD 4M41		Holder,exhaust system	**GRM17630**
	2009.01-	Front Axle Left & Right	SUV 4WD 4M41		Bush,mounting differential	**GRM12858**
	2009.01-	Rear Axle	SUV 4WD 4M41		Bush,mounting differential	**GRM13321**
	2009.01-	Front Left	SUV 4WD 4M41		Bush,mounting differential	**GRM36044**
	2009.01-	Front	SUV 4WD 4M41		Bush,mounting differential	**GRM36238**
	2009.01-	Rear	SUV 4WD 4M41		Bush,mounting differential	**GRM35801**

	YEAR	FITTING POSITION	BODY STYLE & DRIVE TYPE & ENGINE	REMARKS	PRODUCT	G-AP Ref.
MITSUBISHI **Pajero**						
3.2 (147 kw)	2009.01-	Rear Upper	SUV 4WD 4M41		Bush,mounting differential	**GRM13320**
	2009.01-	Rear Axle Left & Right Upper	SUV 4WD 4M41		Knuckle Bushing	**GRM16029**
	2009.01-	Rear Axle Left & Right Lower Outer	SUV 4WD 4M41		Knuckle Bushing	**GRM16222**
3.2 (149 kw)	2012.01-	Rear Axle	SUV 4WD 4M41		Rubber Buffer	**GRM52194**
	2012.01-	Front Axle Left & Right Lower	SUV 4WD 4M41		Spring Mounting	**GRM52651**
	2012.01-	Front Axle Left & Right Upper	SUV 4WD 4M41		Spring Mounting	**GRM52660**
	2012.01-	Rear Axle Left & Right Lower	SUV 4WD 4M41		Spring Mounting	**GRM52648**
	2012.01-	Rear Axle Left & Right Upper	SUV 4WD 4M41		Spring Mounting	**GRM52653**
	2012.01-	Front Left	SUV 4WD 4M41		Bush,mounting differential	**GRM36044**
3.5 (125 kw)	2001.10-2006.12	Rear Axle	Open Off-Road Vehicle 4WD 6G74 (GDI)		Rubber Buffer	**GRM52194**
	2001.10-2006.12	Front Axle Left & Right Lower	Open Off-Road Vehicle 4WD 6G74 (GDI)		Spring Mounting	**GRM52651**
	2001.10-2006.12	Front Axle Left & Right Upper	Open Off-Road Vehicle 4WD 6G74 (GDI)		Spring Mounting	**GRM52660**
	2001.10-2006.12	Rear Axle Left & Right Lower	Open Off-Road Vehicle 4WD 6G74 (GDI)		Spring Mounting	**GRM52648**
	2001.10-2006.12	Rear Axle Left & Right Upper	Open Off-Road Vehicle 4WD 6G74 (GDI)		Spring Mounting	**GRM52653**
	2001.10-2006.12	Front Left	Open Off-Road Vehicle 4WD 6G74 (GDI)		Bush,mounting differential	**GRM36044**
3.5 (137 kw)	2016.10-	Rear Axle	SUV 4WD 6G74(SOHC)		Rubber Buffer	**GRM52194**
	2016.10-	Front Axle Left & Right Lower	SUV 4WD 6G74(SOHC)		Spring Mounting	**GRM52651**
	2016.10-	Front Axle Left & Right Upper	SUV 4WD 6G74(SOHC)		Spring Mounting	**GRM52660**
	2016.10-	Rear Axle Left & Right Lower	SUV 4WD 6G74(SOHC)		Spring Mounting	**GRM52648**
	2016.10-	Rear Axle Left & Right Upper	SUV 4WD 6G74(SOHC)		Spring Mounting	**GRM52653**
	2016.10-	Front Left	SUV 4WD 6G74(SOHC)		Bush,mounting differential	**GRM36044**
3.5 (139 kw)	2009.09-	Rear Axle	Terrain cab wagon closed 4WD 6G74SOHC		Rubber Buffer	**GRM52194**
	2009.09-	Front Axle Left & Right Lower	Terrain cab wagon closed 4WD 6G74SOHC		Spring Mounting	**GRM52651**
	2009.09-	Front Axle Left & Right Upper	Terrain cab wagon closed 4WD 6G74SOHC		Spring Mounting	**GRM52660**
	2009.09-	Rear Axle Left & Right Lower	Terrain cab wagon closed 4WD 6G74SOHC		Spring Mounting	**GRM52648**
	2009.09-	Rear Axle Left & Right Upper	Terrain cab wagon closed 4WD 6G74SOHC		Spring Mounting	**GRM52653**
	2009.09-	Rear	Terrain cab wagon closed 4WD 6G74SOHC		Holder,exhaust system	**GRM17630**
	2009.09-	Front Left	Terrain cab wagon closed 4WD 6G74SOHC		Bush,mounting differential	**GRM36044**
	2009.09-	Front	Terrain cab wagon closed 4WD 6G74SOHC		Bush,mounting differential	**GRM36238**
	2009.09-	Rear	Terrain cab wagon closed 4WD 6G74SOHC		Bush,mounting differential	**GRM35801**
3.5 (140 kw)	2000.04-2004.04	Rear Axle	Closed Off-Road Vehicle 4WD 6G74(DOHC)		Rubber Buffer	**GRM52194**
	2000.04-2004.04	Front Axle Left & Right Lower	Closed Off-Road Vehicle 4WD 6G74(DOHC)		Spring Mounting	**GRM52651**
	2000.04-2004.04	Front Axle Left & Right Upper	Closed Off-Road Vehicle 4WD 6G74(DOHC)		Spring Mounting	**GRM52660**
	2000.04-2004.04	Rear Axle Left & Right Lower	Closed Off-Road Vehicle 4WD 6G74(DOHC)		Spring Mounting	**GRM52648**
	2000.04-2004.04	Rear Axle Left & Right Upper	Closed Off-Road Vehicle 4WD 6G74(DOHC)		Spring Mounting	**GRM52653**
	2000.04-2004.04	Front Left	Closed Off-Road Vehicle 4WD 6G74(DOHC)		Bush,mounting differential	**GRM36044**
3.5 (143 kw)	1997.07-1999.10	Rear	Closed Off-Road Vehicle 4WD 6G74 (DOHC 24V), 6G74 (SOHC 24V)		Engine Mounting Bushing	**GRM36265**
	1997.07-1999.10	Front Axle	Closed Off-Road Vehicle 4WD 6G74 (DOHC 24V), 6G74 (SOHC 24V)		Rubber Buffer	**GRM12848**
	1997.07-1999.10	Front Axle Left & Right	Closed Off-Road Vehicle 4WD 6G74 (DOHC 24V), 6G74 (SOHC 24V)		Bushing,shock absorber	**GRM16289**
	1997.07-1999.10	Rear Axle Left & Right Upper	Closed Off-Road Vehicle 4WD 6G74 (DOHC 24V), 6G74 (SOHC 24V)		Spring Mounting	**GRM52656**
	1997.07-1999.10	Front Axle	Closed Off-Road Vehicle 4WD 6G74 (DOHC 24V), 6G74 (SOHC 24V)		Rubber buffer,suspension	**GRM13347**
3.5 (149 kw)	1996.09-1999.10	Rear	Closed Off-Road Vehicle 4WD 6G74(SOHC24V)		Engine Mounting Bushing	**GRM36265**
	1996.09-1999.10	Front Axle	Closed Off-Road Vehicle 4WD 6G74(SOHC24V)		Rubber Buffer	**GRM12848**
	1996.09-1999.10	Rear Axle Left & Right Upper	Closed Off-Road Vehicle 4WD 6G74(SOHC24V)		Spring Mounting	**GRM52656**
	2000.04-2007.01	Front Axle	Closed Off-Road Vehicle 4WD 6G74 (DOHC 24V)	Normal	Protection Boot	**GRM40737**
	2000.04-2007.01	Rear Axle	Closed Off-Road Vehicle 4WD 6G74 (DOHC 24V)		Rubber Buffer	**GRM52194**
	2000.04-2007.01	Front Axle Left & Right Lower	Closed Off-Road Vehicle 4WD 6G74 (DOHC 24V)		Spring Mounting	**GRM52651**
	2000.04-2007.01	Front Axle Left & Right Upper	Closed Off-Road Vehicle 4WD 6G74 (DOHC 24V)		Spring Mounting	**GRM52660**
	2000.04-2007.01	Rear Axle Left & Right Lower	Closed Off-Road Vehicle 4WD 6G74 (DOHC 24V)		Spring Mounting	**GRM52648**
	2000.04-2007.01	Rear Axle Left & Right Upper	Closed Off-Road Vehicle 4WD 6G74 (DOHC 24V)		Spring Mounting	**GRM52653**
	2000.04-2007.01	Rear	Closed Off-Road Vehicle 4WD 6G74 (DOHC 24V)		Holder,exhaust system	**GRM17630**
	2000.04-2007.01	Front Axle Left & Right	Closed Off-Road Vehicle 4WD 6G74 (DOHC 24V)		Bush,mounting differential	**GRM12858**
	2000.04-2007.01	Rear Axle	Closed Off-Road Vehicle 4WD 6G74 (DOHC 24V)		Bush,mounting differential	**GRM13321**
	2000.04-2007.01	Front Left	Closed Off-Road Vehicle 4WD 6G74 (DOHC 24V)		Bush,mounting differential	**GRM36044**
	2000.04-2007.01	Front	Closed Off-Road Vehicle 4WD 6G74 (DOHC 24V)		Bush,mounting differential	**GRM36238**
	2000.04-2007.01	Rear	Closed Off-Road Vehicle 4WD 6G74 (DOHC 24V)		Bush,mounting differential	**GRM35801**
	2000.04-2007.01	Rear Upper	Closed Off-Road Vehicle 4WD 6G74 (DOHC 24V)		Bush,mounting differential	**GRM13320**
	2000.04-2007.01	Rear Axle Left & Right Upper	Closed Off-Road Vehicle 4WD 6G74 (DOHC 24V)		Knuckle Bushing	**GRM16029**
	2000.04-2007.01	Rear Axle Left & Right Lower Outer	Closed Off-Road Vehicle 4WD 6G74 (DOHC 24V)		Knuckle Bushing	**GRM16222**
3.5 (153 kw)	1994.06-1999.10	Rear	Closed Off-Road Vehicle 4WD 6G74 (DOHC 24V)		Engine Mounting Bushing	**GRM36265**
	1994.06-1999.10	Front Axle	Closed Off-Road Vehicle 4WD 6G74 (DOHC 24V)		Rubber Buffer	**GRM12848**
	1994.06-1999.10	Front Axle Left & Right	Closed Off-Road Vehicle 4WD 6G74 (DOHC 24V)		Bushing,shock absorber	**GRM16289**
	1994.06-1999.10	Rear Axle Left & Right Upper	Closed Off-Road Vehicle 4WD 6G74 (DOHC 24V)		Spring Mounting	**GRM52656**
	1994.06-1999.10	Front Axle	Closed Off-Road Vehicle 4WD 6G74 (DOHC 24V)		Rubber buffer,suspension	**GRM13347**

	YEAR	FITTING POSITION	BODY STYLE & DRIVE TYPE & ENGINE	REMARKS	PRODUCT	G-AP Ref.
MITSUBISHI **Pajero**						
3.5 (159 kw)	1993.09-1996.12	Rear	Closed Off-Road Vehicle 4WD 6G74(DOHC24V)		Engine Mounting Bushing	**GRM36265**
	1993.09-1996.12	Front Axle	Closed Off-Road Vehicle 4WD 6G74(DOHC24V)		Rubber Buffer	**GRM12848**
	1993.09-1996.12	Rear Axle Left & Right Upper	Closed Off-Road Vehicle 4WD 6G74(DOHC24V)		Spring Mounting	**GRM52656**
3.5 (162 kw)	2003.09-2006.10	Rear Axle	Closed Off-Road Vehicle 4WD 6G74 (DOHC 24V), 6G74 (SOHC 24V)		Rubber Buffer	**GRM52194**
	2003.09-2006.10	Front Axle Left & Right Lower	Closed Off-Road Vehicle 4WD 6G74 (DOHC 24V), 6G74 (SOHC 24V)		Spring Mounting	**GRM52651**
	2003.09-2006.10	Front Axle Left & Right Upper	Closed Off-Road Vehicle 4WD 6G74 (DOHC 24V), 6G74 (SOHC 24V)		Spring Mounting	**GRM52660**
	2003.09-2006.10	Rear Axle Left & Right Lower	Closed Off-Road Vehicle 4WD 6G74 (DOHC 24V), 6G74 (SOHC 24V)		Spring Mounting	**GRM52648**
	2003.09-2006.10	Rear Axle Left & Right Upper	Closed Off-Road Vehicle 4WD 6G74 (DOHC 24V), 6G74 (SOHC 24V)		Spring Mounting	**GRM52653**
	2003.09-2006.10	Rear	Closed Off-Road Vehicle 4WD 6G74 (DOHC 24V), 6G74 (SOHC 24V)		Holder,exhaust system	**GRM17630**
	2003.09-2006.10	Front Left	Closed Off-Road Vehicle 4WD 6G74 (DOHC 24V), 6G74 (SOHC 24V)		Bush,mounting differential	**GRM36044**
	2003.09-2006.10	Front	Closed Off-Road Vehicle 4WD 6G74 (DOHC 24V), 6G74 (SOHC 24V)		Bush,mounting differential	**GRM36238**
	2003.09-2006.10	Rear	Closed Off-Road Vehicle 4WD 6G74 (DOHC 24V), 6G74 (SOHC 24V)		Bush,mounting differential	**GRM35801**
3.5 (206 kw)	1997.10-1999.08	Rear	Closed Off-Road Vehicle 4WD 6G74 (DOHC 24V)		Engine Mounting Bushing	**GRM36265**
3.8 (150 kw)	2003.09-2006.10	Rear Axle	Closed Off-Road Vehicle 4WD 6G75		Rubber Buffer	**GRM52194**
	2003.09-2006.10	Front Axle Left & Right Lower	Closed Off-Road Vehicle 4WD 6G75		Spring Mounting	**GRM52651**
	2003.09-2006.10	Front Axle Left & Right Upper	Closed Off-Road Vehicle 4WD 6G75		Spring Mounting	**GRM52660**
	2003.09-2006.10	Rear Axle Left & Right Lower	Closed Off-Road Vehicle 4WD 6G75		Spring Mounting	**GRM52648**
	2003.09-2006.10	Rear Axle Left & Right Upper	Closed Off-Road Vehicle 4WD 6G75		Spring Mounting	**GRM52653**
	2003.09-2006.10	Front Left	Closed Off-Road Vehicle 4WD 6G75		Bush,mounting differential	**GRM36044**
3.8 (160 kw)	2002.06-2006.08	Rear Axle	Closed Off-Road Vehicle RWD 6G75		Rubber Buffer	**GRM52194**
	2002.06-2006.08	Front Axle Left & Right Lower	Closed Off-Road Vehicle RWD 6G75		Spring Mounting	**GRM52651**
	2002.06-2006.08	Front Axle Left & Right Upper	Closed Off-Road Vehicle RWD 6G75		Spring Mounting	**GRM52660**
	2002.06-2006.08	Rear Axle Left & Right Lower	Closed Off-Road Vehicle RWD 6G75		Spring Mounting	**GRM52648**
	2002.06-2006.08	Rear Axle Left & Right Upper	Closed Off-Road Vehicle RWD 6G75		Spring Mounting	**GRM52653**
	2002.06-2006.08	Front Left	Closed Off-Road Vehicle RWD 6G75		Bush,mounting differential	**GRM36044**
	2002.06-2006.08	Front	Closed Off-Road Vehicle RWD 6G75		Bush,mounting differential	**GRM36238**
	2002.06-2006.08	Rear	Closed Off-Road Vehicle RWD 6G75		Bush,mounting differential	**GRM35801**
3.8 (174 kw)	2007.01-2007.12	Rear Axle	SUV 4WD		Rubber Buffer	**GRM52194**
	2007.01-2007.12	Front Axle Left & Right Lower	SUV 4WD		Spring Mounting	**GRM52651**
	2007.01-2007.12	Rear Axle Left & Right Lower	SUV 4WD		Spring Mounting	**GRM52648**
	2007.01-2007.12	Rear Axle Left & Right Upper	SUV 4WD		Spring Mounting	**GRM52653**
	2007.01-2007.12	Front Left	SUV 4WD		Bush,mounting differential	**GRM36044**
	2007.01-2007.12	Front	SUV 4WD		Bush,mounting differential	**GRM36238**
	2007.01-2007.12	Rear	SUV 4WD		Bush,mounting differential	**GRM35801**
3.8 (175 kw)	2009.01-	Rear Axle	SUV 4WD 6G75		Rubber Buffer	**GRM52194**
	2009.01-	Front Axle Left & Right Lower	SUV 4WD 6G75		Spring Mounting	**GRM52651**
	2009.01-	Front Axle Left & Right Upper	SUV 4WD 6G75		Spring Mounting	**GRM52660**
	2009.01-	Rear Axle Left & Right Lower	SUV 4WD 6G75		Spring Mounting	**GRM52648**
	2009.01-	Rear Axle Left & Right Upper	SUV 4WD 6G75		Spring Mounting	**GRM52653**
	2009.01-	Front Left	SUV 4WD 6G75		Bush,mounting differential	**GRM36044**
	2009.01-	Front	SUV 4WD 6G75		Bush,mounting differential	**GRM36238**
	2009.01-	Rear	SUV 4WD 6G75		Bush,mounting differential	**GRM35801**
3.8 (176 kw)	2010.02-	Rear Axle	SUV 4WD 6G75		Rubber Buffer	**GRM52194**
	2010.02-	Front Axle Left & Right Lower	SUV 4WD 6G75		Spring Mounting	**GRM52651**
	2010.02-	Front Axle Left & Right Upper	SUV 4WD 6G75		Spring Mounting	**GRM52660**
	2010.02-	Rear Axle Left & Right Lower	SUV 4WD 6G75		Spring Mounting	**GRM52648**
	2010.02-	Rear Axle Left & Right Upper	SUV 4WD 6G75		Spring Mounting	**GRM52653**
	2010.02-	Front Left	SUV 4WD 6G75		Bush,mounting differential	**GRM36044**
	2010.02-	Front	SUV 4WD 6G75		Bush,mounting differential	**GRM36238**
	2010.02-	Rear	SUV 4WD 6G75		Bush,mounting differential	**GRM35801**
3.8 (179 kw)	2009.01-2013.12	Rear Axle	SUV 4WD 6G75		Rubber Buffer	**GRM52194**
	2009.01-2013.12	Front Axle Left & Right Lower	SUV 4WD 6G75		Spring Mounting	**GRM52651**
	2009.01-2013.12	Front Axle Left & Right Upper	SUV 4WD 6G75		Spring Mounting	**GRM52660**
	2009.01-2013.12	Rear Axle Left & Right Lower	SUV 4WD 6G75		Spring Mounting	**GRM52648**
	2009.01-2013.12	Rear Axle Left & Right Upper	SUV 4WD 6G75		Spring Mounting	**GRM52653**
	2009.01-2013.12	Front Left	SUV 4WD 6G75		Bush,mounting differential	**GRM36044**
	2009.01-2013.12	Front	SUV 4WD 6G75		Bush,mounting differential	**GRM36238**
	2009.01-2013.12	Rear	SUV 4WD 6G75		Bush,mounting differential	**GRM35801**
3.8 (180 kw)	2010.02-	Rear Axle	SUV 4WD 6G75		Rubber Buffer	**GRM52194**
	2010.02-	Front Axle Left & Right Lower	SUV 4WD 6G75		Spring Mounting	**GRM52651**
	2010.02-	Front Axle Left & Right Upper	SUV 4WD 6G75		Spring Mounting	**GRM52660**
	2010.02-	Rear Axle Left & Right Lower	SUV 4WD 6G75		Spring Mounting	**GRM52648**
	2010.02-	Rear Axle Left & Right Upper	SUV 4WD 6G75		Spring Mounting	**GRM52653**
	2010.02-	Front Left	SUV 4WD 6G75		Bush,mounting differential	**GRM36044**

	YEAR	FITTING POSITION	BODY STYLE & DRIVE TYPE & ENGINE	REMARKS	PRODUCT	G-AP Ref.
MITSUBISHI						
Pajero						
3.8 (180 kw)	2010.02-	Front	SUV 4WD 6G75		Bush,mounting differential	**GRM36238**
	2010.02-	Rear	SUV 4WD 6G75		Bush,mounting differential	**GRM35801**
3.8 (182 kw)	2006.10-	Front Axle	SUV 4WD 6G75 (SOHC 24V)	Normal	Protection Boot	**GRM40737**
	2006.10-	Rear Axle	SUV 4WD 6G75 (SOHC 24V)		Rubber Buffer	**GRM52194**
	2006.10-	Front Axle Left & Right Lower	SUV 4WD 6G75 (SOHC 24V)		Spring Mounting	**GRM52651**
	2006.10-	Front Axle Left & Right Upper	SUV 4WD 6G75 (SOHC 24V)		Spring Mounting	**GRM52660**
	2006.10-	Rear Axle Left & Right Lower	SUV 4WD 6G75 (SOHC 24V)		Spring Mounting	**GRM52648**
	2006.10-	Rear Axle Left & Right Upper	SUV 4WD 6G75 (SOHC 24V)		Spring Mounting	**GRM52653**
	2006.10-	Rear	SUV 4WD 6G75 (SOHC 24V)		Holder,exhaust system	**GRM17630**
	2006.10-	Front Axle Left & Right	SUV 4WD 6G75 (SOHC 24V)		Bush,mounting differential	**GRM12858**
	2006.10-	Rear Axle	SUV 4WD 6G75 (SOHC 24V)		Bush,mounting differential	**GRM13321**
	2006.10-	Front Left	SUV 4WD 6G75 (SOHC 24V)		Bush,mounting differential	**GRM36044**
	2006.10-	Front	SUV 4WD 6G75 (SOHC 24V)		Bush,mounting differential	**GRM36238**
	2006.10-	Rear	SUV 4WD 6G75 (SOHC 24V)		Bush,mounting differential	**GRM35801**
	2006.10-	Rear Upper	SUV 4WD 6G75 (SOHC 24V)		Bush,mounting differential	**GRM13320**
	2006.10-	Rear Axle Left & Right Upper	SUV 4WD 6G75 (SOHC 24V)		Knuckle Bushing	**GRM16029**
	2006.10-	Rear Axle Left & Right Lower Outer	SUV 4WD 6G75 (SOHC 24V)		Knuckle Bushing	**GRM16222**
3.8 (184 kw)	2007.02-	Front Axle	SUV 4WD 6G75	Normal	Protection Boot	**GRM40737**
	2007.02-	Rear Axle	SUV 4WD 6G75		Rubber Buffer	**GRM52194**
	2007.02-	Front Axle Left & Right Lower	SUV 4WD 6G75		Spring Mounting	**GRM52651**
	2007.02-	Front Axle Left & Right Upper	SUV 4WD 6G75		Spring Mounting	**GRM52660**
	2007.02-	Rear Axle Left & Right Lower	SUV 4WD 6G75		Spring Mounting	**GRM52648**
	2007.02-	Rear Axle Left & Right Upper	SUV 4WD 6G75		Spring Mounting	**GRM52653**
	2007.02-	Rear	SUV 4WD 6G75		Holder,exhaust system	**GRM17630**
	2007.02-	Front Axle Left & Right	SUV 4WD 6G75		Bush,mounting differential	**GRM12858**
	2007.02-	Rear Axle	SUV 4WD 6G75		Bush,mounting differential	**GRM13321**
	2007.02-	Front Left	SUV 4WD 6G75		Bush,mounting differential	**GRM36044**
	2007.02-	Front	SUV 4WD 6G75		Bush,mounting differential	**GRM36238**
	2007.02-	Rear	SUV 4WD 6G75		Bush,mounting differential	**GRM35801**
	2007.02-	Rear Upper	SUV 4WD 6G75		Bush,mounting differential	**GRM13320**
	2007.02-	Rear Axle Left & Right Upper	SUV 4WD 6G75		Knuckle Bushing	**GRM16029**
	2007.02-	Rear Axle Left & Right Lower Outer	SUV 4WD 6G75		Knuckle Bushing	**GRM16222**
Pajero Canvas Top						
2.5 (73 kw)	2000.04-2006.12	Front Axle	Open Off-Road Vehicle 4WD 4D56-T		Protection Boot	**GRM40737**
	2000.04-2006.12	Rear Axle	Open Off-Road Vehicle 4WD 4D56-T		Rubber Buffer	**GRM52194**
	2000.04-2006.12	Front Axle Left & Right Lower	Open Off-Road Vehicle 4WD 4D56-T		Spring Mounting	**GRM52651**
	2000.04-2006.12	Front Axle Left & Right Upper	Open Off-Road Vehicle 4WD 4D56-T		Spring Mounting	**GRM52660**
	2000.04-2006.12	Rear Axle Left & Right Lower	Open Off-Road Vehicle 4WD 4D56-T		Spring Mounting	**GRM52648**
	2000.04-2006.12	Rear Axle Left & Right Upper	Open Off-Road Vehicle 4WD 4D56-T		Spring Mounting	**GRM52653**
	2000.04-2006.12	Rear	Open Off-Road Vehicle 4WD 4D56-T		Holder,exhaust system	**GRM17630**
	2000.04-2006.12	Front Left	Open Off-Road Vehicle 4WD 4D56-T		Bush,mounting differential	**GRM36044**
	2000.04-2006.12	Front	Open Off-Road Vehicle 4WD 4D56-T		Bush,mounting differential	**GRM36238**
	2000.04-2006.12	Rear	Open Off-Road Vehicle 4WD 4D56-T		Bush,mounting differential	**GRM35801**
2.5 (85 kw)	2001.09-2006.12	Front Axle	Open Off-Road Vehicle 4WD 4D56-T		Protection Boot	**GRM40737**
	2001.09-2006.12	Rear Axle	Open Off-Road Vehicle 4WD 4D56-T		Rubber Buffer	**GRM52194**
	2001.09-2006.12	Front Axle Left & Right Lower	Open Off-Road Vehicle 4WD 4D56-T		Spring Mounting	**GRM52651**
	2001.09-2006.12	Front Axle Left & Right Upper	Open Off-Road Vehicle 4WD 4D56-T		Spring Mounting	**GRM52660**
	2001.09-2006.12	Rear Axle Left & Right Lower	Open Off-Road Vehicle 4WD 4D56-T		Spring Mounting	**GRM52648**
	2001.09-2006.12	Rear Axle Left & Right Upper	Open Off-Road Vehicle 4WD 4D56-T		Spring Mounting	**GRM52653**
	2001.09-2006.12	Rear	Open Off-Road Vehicle 4WD 4D56-T		Holder,exhaust system	**GRM17630**
	2001.09-2006.12	Front Axle Left & Right	Open Off-Road Vehicle 4WD 4D56-T		Bush,mounting differential	**GRM12858**
	2001.09-2006.12	Rear Axle	Open Off-Road Vehicle 4WD 4D56-T		Bush,mounting differential	**GRM13321**
	2001.09-2006.12	Front Left	Open Off-Road Vehicle 4WD 4D56-T		Bush,mounting differential	**GRM36044**
	2001.09-2006.12	Front	Open Off-Road Vehicle 4WD 4D56-T		Bush,mounting differential	**GRM36238**
	2001.09-2006.12	Rear	Open Off-Road Vehicle 4WD 4D56-T		Bush,mounting differential	**GRM35801**
	2001.09-2006.12	Rear Upper	Open Off-Road Vehicle 4WD 4D56-T		Bush,mounting differential	**GRM13320**
3.0 (133 kw)	1994.06-2000.04	Front Axle	Open Off-Road Vehicle 4WD 6G72 (SOHC 24V)		Rubber Buffer	**GRM12848**
	1994.06-2000.04	Front Axle Left & Right	Open Off-Road Vehicle 4WD 6G72 (SOHC 24V)		Bushing,shock absorber	**GRM16289**
	1994.06-2000.04	Rear Axle Left & Right Upper	Open Off-Road Vehicle 4WD 6G72 (SOHC 24V)		Spring Mounting	**GRM52656**
	1994.06-2000.04	Front Axle	Open Off-Road Vehicle 4WD 6G72 (SOHC 24V)		Rubber buffer,suspension	**GRM13347**
3.2 (118 kw)	2001.10-2006.12	Front Axle	Open Off-Road Vehicle 4WD 4M41		Protection Boot	**GRM40737**
	2001.10-2006.12	Rear Axle	Open Off-Road Vehicle 4WD 4M41		Rubber Buffer	**GRM52194**
	2001.10-2006.12	Front Axle Left & Right Lower	Open Off-Road Vehicle 4WD 4M41		Spring Mounting	**GRM52651**
	2001.10-2006.12	Front Axle Left & Right Upper	Open Off-Road Vehicle 4WD 4M41		Spring Mounting	**GRM52660**

	YEAR	FITTING POSITION	BODY STYLE & DRIVE TYPE & ENGINE	REMARKS	PRODUCT	G-AP Ref.
MITSUBISHI						
Pajero Canvas Top						
3.2 (118 kw)	2001.10-2006.12	Rear Axle Left & Right Lower	Open Off-Road Vehicle 4WD 4M41		Spring Mounting	**GRM52648**
	2001.10-2006.12	Rear Axle Left & Right Upper	Open Off-Road Vehicle 4WD 4M41		Spring Mounting	**GRM52653**
	2001.10-2006.12	Rear	Open Off-Road Vehicle 4WD 4M41		Holder,exhaust system	**GRM17630**
	2001.10-2006.12	Front Axle Left & Right	Open Off-Road Vehicle 4WD 4M41		Bush,mounting differential	**GRM12858**
	2001.10-2006.12	Rear Axle	Open Off-Road Vehicle 4WD 4M41		Bush,mounting differential	**GRM13321**
	2001.10-2006.12	Front Left	Open Off-Road Vehicle 4WD 4M41		Bush,mounting differential	**GRM36044**
	2001.10-2006.12	Front	Open Off-Road Vehicle 4WD 4M41		Bush,mounting differential	**GRM36238**
	2001.10-2006.12	Rear	Open Off-Road Vehicle 4WD 4M41		Bush,mounting differential	**GRM35801**
	2001.10-2006.12	Rear Upper	Open Off-Road Vehicle 4WD 4M41		Bush,mounting differential	**GRM13320**
3.2 (121 kw)	2000.04-2006.12	Front Axle	Open Off-Road Vehicle 4WD 4M41		Protection Boot	**GRM40737**
	2000.04-2006.12	Rear Axle	Open Off-Road Vehicle 4WD 4M41		Rubber Buffer	**GRM52194**
	2000.04-2006.12	Front Axle Left & Right Lower	Open Off-Road Vehicle 4WD 4M41		Spring Mounting	**GRM52651**
	2000.04-2006.12	Front Axle Left & Right Upper	Open Off-Road Vehicle 4WD 4M41		Spring Mounting	**GRM52660**
	2000.04-2006.12	Rear Axle Left & Right Lower	Open Off-Road Vehicle 4WD 4M41		Spring Mounting	**GRM52648**
	2000.04-2006.12	Rear Axle Left & Right Upper	Open Off-Road Vehicle 4WD 4M41		Spring Mounting	**GRM52653**
	2000.04-2006.12	Rear	Open Off-Road Vehicle 4WD 4M41		Holder,exhaust system	**GRM17630**
	2000.04-2006.12	Front Axle Left & Right	Open Off-Road Vehicle 4WD 4M41		Bush,mounting differential	**GRM12858**
	2000.04-2006.12	Rear Axle	Open Off-Road Vehicle 4WD 4M41		Bush,mounting differential	**GRM13321**
	2000.04-2006.12	Front Left	Open Off-Road Vehicle 4WD 4M41		Bush,mounting differential	**GRM36044**
	2000.04-2006.12	Front	Open Off-Road Vehicle 4WD 4M41		Bush,mounting differential	**GRM36238**
	2000.04-2006.12	Rear	Open Off-Road Vehicle 4WD 4M41		Bush,mounting differential	**GRM35801**
	2000.04-2006.12	Rear Upper	Open Off-Road Vehicle 4WD 4M41		Bush,mounting differential	**GRM13320**
3.5 (149 kw)	2000.04-2006.12	Front Axle	Open Off-Road Vehicle 4WD 6G74 (GDI)	Normal	Protection Boot	**GRM40737**
	2000.04-2006.12	Rear Axle	Open Off-Road Vehicle 4WD 6G74 (GDI)		Rubber Buffer	**GRM52194**
	2000.04-2006.12	Front Axle Left & Right Lower	Open Off-Road Vehicle 4WD 6G74 (GDI)		Spring Mounting	**GRM52651**
	2000.04-2006.12	Front Axle Left & Right Upper	Open Off-Road Vehicle 4WD 6G74 (GDI)		Spring Mounting	**GRM52660**
	2000.04-2006.12	Rear Axle Left & Right Lower	Open Off-Road Vehicle 4WD 6G74 (GDI)		Spring Mounting	**GRM52648**
	2000.04-2006.12	Rear Axle Left & Right Upper	Open Off-Road Vehicle 4WD 6G74 (GDI)		Spring Mounting	**GRM52653**
	2000.04-2006.12	Rear	Open Off-Road Vehicle 4WD 6G74 (GDI)		Holder,exhaust system	**GRM17630**
	2000.04-2006.12	Front Left	Open Off-Road Vehicle 4WD 6G74 (GDI)		Bush,mounting differential	**GRM36044**
	2000.04-2006.12	Front	Open Off-Road Vehicle 4WD 6G74 (GDI)		Bush,mounting differential	**GRM36238**
	2000.04-2006.12	Rear	Open Off-Road Vehicle 4WD 6G74 (GDI)		Bush,mounting differential	**GRM35801**
Pajero Classic						
2.5 (85 kw)	2002.07-2003.10	Front Axle Left & Right	Terrain cab wagon closed 4WD 4D56T		Bushing,shock absorber	**GRM16289**
	2002.07-2003.10	Front Axle Left & Right Upper	Terrain cab wagon closed 4WD 4D56T		Spring Mounting	**GRM52660**
	2002.07-2003.10	Rear Axle Left & Right Upper	Terrain cab wagon closed 4WD 4D56T		Spring Mounting	**GRM52656**
	2002.07-2003.10	Front Axle	Terrain cab wagon closed 4WD 4D56T		Rubber buffer,suspension	**GRM13347**
2.8 (80 kw)	2002.06-	Rear Axle	Closed Off-Road Vehicle 4WD 4M40-T		Rubber Buffer	**GRM52194**
	2002.06-	Front Axle Left & Right Lower	Closed Off-Road Vehicle 4WD 4M40-T		Spring Mounting	**GRM52651**
	2002.06-	Rear Axle Left & Right Lower	Closed Off-Road Vehicle 4WD 4M40-T		Spring Mounting	**GRM52648**
	2002.06-	Rear Axle Left & Right Upper	Closed Off-Road Vehicle 4WD 4M40-T		Spring Mounting	**GRM52653**
	2002.06-	Front Left	Closed Off-Road Vehicle 4WD 4M40-T		Bush,mounting differential	**GRM36044**
Pajero Classic/Shogun Classic/Montero Classic						
3.8 (160 kw)	2002.06-	Rear Axle	Closed Off-Road Vehicle 4WD 6G75		Rubber Buffer	**GRM52194**
	2002.06-	Front Axle Left & Right Lower	Closed Off-Road Vehicle 4WD 6G75		Spring Mounting	**GRM52651**
	2002.06-	Front Axle Left & Right Upper	Closed Off-Road Vehicle 4WD 6G75		Spring Mounting	**GRM52660**
	2002.06-	Rear Axle Left & Right Lower	Closed Off-Road Vehicle 4WD 6G75		Spring Mounting	**GRM52648**
	2002.06-	Rear Axle Left & Right Upper	Closed Off-Road Vehicle 4WD 6G75		Spring Mounting	**GRM52653**
	2002.06-	Front Left	Closed Off-Road Vehicle 4WD 6G75		Bush,mounting differential	**GRM36044**
	2002.06-	Front	Closed Off-Road Vehicle 4WD 6G75		Bush,mounting differential	**GRM36238**
	2002.06-	Rear	Closed Off-Road Vehicle 4WD 6G75		Bush,mounting differential	**GRM35801**
3.8 (184 kw)	2006.09-	Rear Axle	Closed Off-Road Vehicle 4WD 6G75		Rubber Buffer	**GRM52194**
	2006.09-	Front Axle Left & Right Lower	Closed Off-Road Vehicle 4WD 6G75		Spring Mounting	**GRM52651**
	2006.09-	Rear Axle Left & Right Lower	Closed Off-Road Vehicle 4WD 6G75		Spring Mounting	**GRM52648**
	2006.09-	Rear Axle Left & Right Upper	Closed Off-Road Vehicle 4WD 6G75		Spring Mounting	**GRM52653**
	2006.09-	Rear	Closed Off-Road Vehicle 4WD 6G75		Holder,exhaust system	**GRM17630**
	2006.09-	Front Left	Closed Off-Road Vehicle 4WD 6G75		Bush,mounting differential	**GRM36044**
	2006.09-	Front	Closed Off-Road Vehicle 4WD 6G75		Bush,mounting differential	**GRM36238**
	2006.09-	Rear	Closed Off-Road Vehicle 4WD 6G75		Bush,mounting differential	**GRM35801**
Pajero Dakar						
3.2 (132 kw)	2013.11-2018.12	Rear Axle Left & Right	Closed Off-Road Vehicle 4WD 4M41		Bushing,shock absorber	**GRM35510**
	2013.11-2018.12	Rear Axle Left & Right Upper	Closed Off-Road Vehicle 4WD 4M41		Spring Mounting	**GRM52656**

	YEAR	FITTING POSITION	BODY STYLE & DRIVE TYPE & ENGINE	REMARKS	PRODUCT	G-AP Ref.
MITSUBISHI						
Pajero I.O						
1.6 (75 kw)	1999.03-2001.09	Rear	Closed Off-Road Vehicle 4WD 4G18		Engine Mounting Bushing	**GRM35506**
Pajero Junior						
1.1 (59 kw)	1995.10-1998.04	Front Axle Left & Right	Terrain cab wagon closed 4WD 4A31		Bellow Set,strut mounting	**GRM34486S**
Pajero Mini						
0.7 (37 kw)	1994.10-1998.08	Front Axle Left & Right	Closed Off-Road Vehicle RWD 4A30		Bellow Set,strut mounting	**GRM34486S**
	1994.10-1998.08	Front Axle Left & Right	Closed Off-Road Vehicle 4WD 4A30		Bellow Set,strut mounting	**GRM34486S**
0.7 (38 kw)	1994.10-2012.08	Front Axle Left & Right	Terrain cab wagon closed RWD 4A30		Bellow Set,strut mounting	**GRM34486S**
	1994.10-2012.08	Front Axle Left & Right	Terrain cab wagon closed 4WD 4A30		Bellow Set,strut mounting	**GRM34486S**
0.7 (47 kw)	1994.10-2012.08	Front Axle Left & Right	Terrain cab wagon closed 4WD 4A30		Bellow Set,strut mounting	**GRM34486S**
Pajero Pinin						
1.8 (84 kw)	2001.11-2007.06	Rear	Closed Off-Road Vehicle 4WD 4G93 (SOHC 16V)		Engine Mounting Bushing	**GRM35506**
	2001.11-2007.06	Front Axle	Closed Off-Road Vehicle 4WD 4G93 (SOHC 16V)		Protection Boot	**GRM40147**
	2001.11-2007.06	Front Axle Left & Right Lower	Closed Off-Road Vehicle 4WD 4G93 (SOHC 16V)		Bush,mounting differential	**GRM13319**
1.8 (88 kw)	1999.10-2001.10	Rear	Closed Off-Road Vehicle 4WD 4G93 (GDI)	Inner diameter:10.3mm	Engine Mounting Bushing	**GRM35506**
	1999.10-2001.10	Rear	Closed Off-Road Vehicle 4WD 4G93 (GDI)	Inner diameter:12.7mm	Engine Mounting Bushing	**GRM36937**
	1999.10-2001.10	Front Axle	Closed Off-Road Vehicle 4WD 4G93 (GDI)		Protection Boot	**GRM40147**
	1999.10-2001.10	Front Axle Left & Right Lower	Closed Off-Road Vehicle 4WD 4G93 (GDI)		Bush,mounting differential	**GRM13319**
2.0 (95 kw)	2000.10-2007.06	Rear	Closed Off-Road Vehicle 4WD 4G94 (GDI)		Engine Mounting Bushing	**GRM35506**
	2000.10-2007.06	Front Axle	Closed Off-Road Vehicle 4WD 4G94 (GDI)		Protection Boot	**GRM40147**
	2000.10-2007.06	Front Axle Left & Right Lower	Closed Off-Road Vehicle 4WD 4G94 (GDI)		Bush,mounting differential	**GRM13319**
Pajero Sport						
2.4 (133 kw)	2015.08-	Front Axle	Closed Off-Road Vehicle 4WD 4N15		Protection Boot	**GRM40715**
	2015.08-	Rear Axle Left & Right	Closed Off-Road Vehicle 4WD 4N15		Bushing,shock absorber	**GRM35510**
	2015.08-	Rear Axle Left & Right Upper	Closed Off-Road Vehicle 4WD 4N15		Spring Mounting	**GRM52656**
	2015.08-	Rear Axle	Closed Off-Road Vehicle 4WD 4N15		Rubber Buffer,shock absorber	**GRM37178**
2.5 (73 kw)	1998.11-	Front Axle Left & Right	Closed Off-Road Vehicle 4WD 4D56-T		Bushing,shock absorber	**GRM16289**
	1998.11-	Rear Axle Left & Right Upper	Closed Off-Road Vehicle 4WD 4D56-T		Spring Mounting	**GRM52656**
	1998.11-	Rear Axle	Closed Off-Road Vehicle 4WD 4D56-T		Rubber Buffer,shock absorber	**GRM37178**
	1998.11-	Front Axle	Closed Off-Road Vehicle 4WD 4D56-T		Rubber buffer,suspension	**GRM13347**
	1998.11-	Front Axle Inner	Closed Off-Road Vehicle 4WD 4D56-T		Rubber buffer,suspension	**GRM37402**
2.5 (85 kw)	2002.07-	Front Axle Left & Right	Closed Off-Road Vehicle 4WD 4D56-T		Bushing,shock absorber	**GRM16289**
	2002.07-	Rear Axle Left & Right Upper	Closed Off-Road Vehicle 4WD 4D56-T		Spring Mounting	**GRM52656**
	2002.07-	Front Axle Left & Right	Closed Off-Road Vehicle 4WD 4D56-T		Bushing,leaf spring	**GRM16315**
	2002.07-	Rear Axle	Closed Off-Road Vehicle 4WD 4D56-T		Rubber Buffer,shock absorber	**GRM37178**
	2002.07-	Front Axle	Closed Off-Road Vehicle 4WD 4D56-T		Rubber buffer,suspension	**GRM13347**
	2002.07-	Front Axle Inner	Closed Off-Road Vehicle 4WD 4D56-T		Rubber buffer,suspension	**GRM37402**
2.5 (98 kw)	2003.08-	Front Axle Left & Right	Closed Off-Road Vehicle 4WD 4D56-T		Bushing,shock absorber	**GRM16289**
	2003.08-	Rear Axle Left & Right Upper	Closed Off-Road Vehicle 4WD 4D56-T		Spring Mounting	**GRM52656**
	2003.08-	Rear Axle	Closed Off-Road Vehicle 4WD 4D56-T		Rubber Buffer,shock absorber	**GRM37178**
	2003.08-	Front Axle	Closed Off-Road Vehicle 4WD 4D56-T		Rubber buffer,suspension	**GRM13347**
	2003.08-	Front Axle Inner	Closed Off-Road Vehicle 4WD 4D56-T		Rubber buffer,suspension	**GRM37402**
2.5 (100 kw)	2008.09-	Rear Axle Left & Right Upper	Closed Off-Road Vehicle RWD 4D56-HP		Spring Mounting	**GRM52656**
2.5 (104 kw)	2008.01-2009.12	Front Axle Inner	Closed Off-Road Vehicle 4WD 4D56-T		Rubber buffer,suspension	**GRM37402**
2.5 (131 kw)	2008.07-	Rear Axle Left & Right	Closed Off-Road Vehicle 4WD 4D56-T/C (DOHC 16V)		Bushing,shock absorber	**GRM35510**
	2008.07-	Rear Axle Left & Right Upper	Closed Off-Road Vehicle 4WD 4D56-T/C (DOHC 16V)		Spring Mounting	**GRM52656**
	2008.07-	Rear Axle	Closed Off-Road Vehicle 4WD 4D56-T/C (DOHC 16V)		Rubber Buffer,shock absorber	**GRM37178**
	2008.07-	Front Axle Left & Right	Closed Off-Road Vehicle 4WD 4D56-T/C (DOHC 16V)		Bellow Set,strut mounting	**GRM52601S**
2.8 (92 kw)	1998.11-2003.10	Rear	Closed Off-Road Vehicle 4WD 4M40-T		Engine Mounting Bushing	**GRM35506**
	1998.11-2003.10	Front Axle	Closed Off-Road Vehicle 4WD 4M40-T		Rubber buffer,suspension	**GRM13347**
	1998.11-2003.10	Front Axle Inner	Closed Off-Road Vehicle 4WD 4M40-T		Rubber buffer,suspension	**GRM37402**
3.0 (123 kw)	2003.03-2009.12	Rear	Terrain cab wagon closed 4WD 6G72SOHC		Engine Mounting Bushing	**GRM35506**
	2003.03-2009.12	Rear Axle Left & Right Upper	Terrain cab wagon closed 4WD 6G72SOHC		Spring Mounting	**GRM52656**
	2003.03-2009.12	Rear Axle Left & Right Upper	Terrain cab wagon closed 4WD 6G72SOHC		Bushing,leaf spring	**GRM12841**
	2003.03-2009.12	Rear Axle	Terrain cab wagon closed 4WD 6G72SOHC		Rubber Buffer,shock absorber	**GRM37178**
	2003.03-2009.12	Front Axle	Terrain cab wagon closed 4WD 6G72SOHC		Rubber buffer,suspension	**GRM13347**
	2003.03-2009.12	Front Axle Inner	Terrain cab wagon closed 4WD 6G72SOHC		Rubber buffer,suspension	**GRM37402**
3.0 (125 kw)	2000.06-	Rear	Closed Off-Road Vehicle 4WD 6G72 (SOHC 24V)		Engine Mounting Bushing	**GRM35506**
	2000.06-	Front Axle Left & Right	Closed Off-Road Vehicle 4WD 6G72 (SOHC 24V)		Bushing,shock absorber	**GRM16289**
	2000.06-	Rear Axle Left & Right Upper	Closed Off-Road Vehicle 4WD 6G72 (SOHC 24V)		Spring Mounting	**GRM52656**
	2000.06-	Rear Axle	Closed Off-Road Vehicle 4WD 6G72 (SOHC 24V)		Rubber Buffer,shock absorber	**GRM37178**
	2000.06-	Front Axle	Closed Off-Road Vehicle 4WD 6G72 (SOHC 24V)		Rubber buffer,suspension	**GRM13347**
	2000.06-	Front Axle Inner	Closed Off-Road Vehicle 4WD 6G72 (SOHC 24V)		Rubber buffer,suspension	**GRM37402**
3.0 (130 kw)	1998.11-2000.10	Rear	Closed Off-Road Vehicle 4WD 6G72 (SOHC 24V)		Engine Mounting Bushing	**GRM35506**
	1998.11-2000.10	Front Axle Left & Right	Closed Off-Road Vehicle 4WD 6G72 (SOHC 24V)		Bushing,shock absorber	**GRM16289**

	YEAR	FITTING POSITION	BODY STYLE & DRIVE TYPE & ENGINE	REMARKS	PRODUCT	G-AP Ref.
MITSUBISHI						
Pajero Sport						
3.0 (130 kw)	1998.11-2000.10	Rear Axle Left & Right Upper	Closed Off-Road Vehicle 4WD 6G72 (SOHC 24V)		Spring Mounting	GRM52656
	1998.11-2000.10	Rear Axle Left & Right Upper	Closed Off-Road Vehicle 4WD 6G72 (SOHC 24V)		Bushing,leaf spring	GRM12841
	1998.11-2000.10	Rear Axle	Closed Off-Road Vehicle 4WD 6G72 (SOHC 24V)		Rubber Buffer,shock absorber	GRM37178
	1998.11-2000.10	Front Axle	Closed Off-Road Vehicle 4WD 6G72 (SOHC 24V)		Rubber buffer,suspension	GRM13347
	1998.11-2000.10	Front Axle Inner	Closed Off-Road Vehicle 4WD 6G72 (SOHC 24V)		Rubber buffer,suspension	GRM37402
	1999.01-2006.12	Front Axle Inner	Closed Off-Road Vehicle RWD 6G72 (SOHC 24V)		Rubber buffer,suspension	GRM37402
3.0 (136 kw)	1997.12-2007.03	Front Axle Inner	Closed Off-Road Vehicle 4WD 6G72 (SOHC 24V)		Rubber buffer,suspension	GRM37402
3.0 (154 kw)	2015.08-	Front Axle	Closed Off-Road Vehicle 4WD 6B31		Protection Boot	GRM40715
	2015.08-	Rear Axle Left & Right	Closed Off-Road Vehicle 4WD 6B31		Bushing,shock absorber	GRM35510
	2015.08-	Rear Axle Left & Right Upper	Closed Off-Road Vehicle 4WD 6B31		Spring Mounting	GRM52656
3.0 (159 kw)	2015.08-	Rear Axle Left & Right Upper	Closed Off-Road Vehicle 4WD 6B31		Spring Mounting	GRM52656
3.0 (161 kw)	2012.01-2015.12	Rear Axle Left & Right	Closed Off-Road Vehicle RWD 6B31		Bushing,shock absorber	GRM35510
	2012.01-2015.12	Rear Axle Left & Right Upper	Closed Off-Road Vehicle RWD 6B31		Spring Mounting	GRM52656
	2012.01-2015.12	Rear Axle	Closed Off-Road Vehicle RWD 6B31		Rubber Buffer,shock absorber	GRM37178
3.0 (162 kw)	2008.09-	Front Axle	Closed Off-Road Vehicle 4WD 6B31		Protection Boot	GRM40715
	2008.09-	Rear Axle Left & Right	Closed Off-Road Vehicle 4WD 6B31		Bushing,shock absorber	GRM35510
	2008.09-	Rear Axle Left & Right Upper	Closed Off-Road Vehicle 4WD 6B31		Spring Mounting	GRM52656
	2008.09-	Rear Axle Left & Right Upper	Closed Off-Road Vehicle RWD 6B31		Spring Mounting	GRM52656
	2008.09-	Rear Axle	Closed Off-Road Vehicle 4WD 6B31		Rubber Buffer,shock absorber	GRM37178
	2008.09-	Front Axle Left & Right	Closed Off-Road Vehicle 4WD 6B31		Bellow Set,strut mounting	GRM52601S
3.2 (121 kw)	2008.07-	Rear Axle Left & Right	Closed Off-Road Vehicle 4WD 4M41		Bushing,shock absorber	GRM35510
	2008.07-	Rear Axle Left & Right Upper	Closed Off-Road Vehicle 4WD 4M41		Spring Mounting	GRM52656
	2008.07-	Rear Axle	Closed Off-Road Vehicle 4WD 4M41		Rubber Buffer,shock absorber	GRM37178
3.2 (122 kw)	2008.01-2012.12	Rear Axle Left & Right Upper	Closed Off-Road Vehicle 4WD 4M41		Spring Mounting	GRM52656
3.5 (151 kw)	2011.06-2018.12	Rear Axle Left & Right	Closed Off-Road Vehicle 4WD 6G74 (SOHC 24V)		Bushing,shock absorber	GRM35510
	2011.06-2018.12	Rear Axle Left & Right Upper	Closed Off-Road Vehicle 4WD 6G74 (SOHC 24V)		Spring Mounting	GRM52656
	2011.06-2018.12	Rear Axle	Closed Off-Road Vehicle 4WD 6G74 (SOHC 24V)		Rubber Buffer,shock absorber	GRM37178
3.5 (153 kw)	2008.09-	Front Axle	Closed Off-Road Vehicle 4WD 6G74 (SOHC 24V)		Protection Boot	GRM40715
	2008.09-	Rear Axle Left & Right	Closed Off-Road Vehicle 4WD 6G74 (SOHC 24V)		Bushing,shock absorber	GRM35510
	2008.09-	Rear Axle Left & Right Upper	Closed Off-Road Vehicle 4WD 6G74 (SOHC 24V)		Spring Mounting	GRM52656
	2008.09-	Front Axle Left & Right	Closed Off-Road Vehicle 4WD 6G74 (SOHC 24V)		Bellow Set,strut mounting	GRM52601S
Pajero Sport/Nativa/Montero Sport						
3.2 (118 kw)	2008.07-	Front Axle	Closed Off-Road Vehicle 4WD 4M41		Protection Boot	GRM40715
	2008.07-	Rear Axle Left & Right	Closed Off-Road Vehicle 4WD 4M41		Bushing,shock absorber	GRM35510
	2008.07-	Rear Axle Left & Right Upper	Closed Off-Road Vehicle 4WD 4M41		Spring Mounting	GRM52656
	2008.07-	Front Axle Left & Right	Closed Off-Road Vehicle 4WD 4M41		Bellow Set,strut mounting	GRM52601S
Pajero Van						
3.2 (118 kw)	2006.11-	Front Axle	Closed Off-Road Van 4WD 4M41		Protection Boot	GRM40737
	2006.11-	Rear Axle	Closed Off-Road Van 4WD 4M41		Rubber Buffer	GRM52194
	2006.11-	Front Axle Left & Right Lower	Closed Off-Road Van 4WD 4M41		Spring Mounting	GRM52651
	2006.11-	Front Axle Left & Right Upper	Closed Off-Road Van 4WD 4M41		Spring Mounting	GRM52660
	2006.11-	Rear Axle Left & Right Lower	Closed Off-Road Van 4WD 4M41		Spring Mounting	GRM52648
	2006.11-	Rear Axle Left & Right Upper	Closed Off-Road Van 4WD 4M41		Spring Mounting	GRM52653
	2006.11-	Front Axle Left & Right	Closed Off-Road Van 4WD 4M41		Bush,mounting differential	GRM12858
	2006.11-	Rear Axle	Closed Off-Road Van 4WD 4M41		Bush,mounting differential	GRM13321
	2006.11-	Front Left	Closed Off-Road Van 4WD 4M41		Bush,mounting differential	GRM36044
	2006.11-	Front	Closed Off-Road Van 4WD 4M41		Bush,mounting differential	GRM36238
	2006.11-	Rear	Closed Off-Road Van 4WD 4M41		Bush,mounting differential	GRM35801
	2006.11-	Rear Upper	Closed Off-Road Van 4WD 4M41		Bush,mounting differential	GRM13320
3.2 (140 kw)	2007.02-	Front Axle	Closed Off-Road Van 4WD 4M41		Protection Boot	GRM40737
	2007.02-	Rear Axle	Closed Off-Road Van 4WD 4M41		Rubber Buffer	GRM52194
	2007.02-	Front Axle Left & Right Lower	Closed Off-Road Van 4WD 4M41		Spring Mounting	GRM52651
	2007.02-	Front Axle Left & Right Upper	Closed Off-Road Van 4WD 4M41		Spring Mounting	GRM52660
	2007.02-	Rear Axle Left & Right Lower	Closed Off-Road Van 4WD 4M41		Spring Mounting	GRM52648
	2007.02-	Rear Axle Left & Right Upper	Closed Off-Road Van 4WD 4M41		Spring Mounting	GRM52653
	2007.02-	Front Axle Left & Right	Closed Off-Road Van 4WD 4M41		Bush,mounting differential	GRM12858
	2007.02-	Rear Axle	Closed Off-Road Van 4WD 4M41		Bush,mounting differential	GRM13321
	2007.02-	Front Left	Closed Off-Road Van 4WD 4M41		Bush,mounting differential	GRM36044
	2007.02-	Front	Closed Off-Road Van 4WD 4M41		Bush,mounting differential	GRM36238
	2007.02-	Rear	Closed Off-Road Van 4WD 4M41		Bush,mounting differential	GRM35801
	2007.02-	Rear Upper	Closed Off-Road Van 4WD 4M41		Bush,mounting differential	GRM13320
	2007.02-	Rear Axle Left & Right Upper	Closed Off-Road Van 4WD 4M41		Knuckle Bushing	GRM16029
	2007.02-	Rear Axle Left & Right Lower Outer	Closed Off-Road Van 4WD 4M41		Knuckle Bushing	GRM16222

	YEAR	FITTING POSITION	BODY STYLE & DRIVE TYPE & ENGINE	REMARKS	PRODUCT	G-AP Ref.
MITSUBISHI						
Pajero Van						
3.2 (147 kw)	2010.01-	Rear Axle	Closed Off-Road Van 4WD 4M41		Rubber Buffer	GRM52194
	2010.01-	Front Axle Left & Right Lower	Closed Off-Road Van 4WD 4M41		Spring Mounting	GRM52651
	2010.01-	Front Axle Left & Right Upper	Closed Off-Road Van 4WD 4M41		Spring Mounting	GRM52660
	2010.01-	Rear Axle Left & Right Lower	Closed Off-Road Van 4WD 4M41		Spring Mounting	GRM52648
	2010.01-	Rear Axle Left & Right Upper	Closed Off-Road Van 4WD 4M41		Spring Mounting	GRM52653
	2010.01-	Front Axle Left & Right	Closed Off-Road Van 4WD 4M41		Bush,mounting differential	GRM12858
	2010.01-	Rear Axle	Closed Off-Road Van 4WD 4M41		Bush,mounting differential	GRM13321
	2010.01-	Front Left	Closed Off-Road Van 4WD 4M41		Bush,mounting differential	GRM36044
	2010.01-	Front	Closed Off-Road Van 4WD 4M41		Bush,mounting differential	GRM36238
	2010.01-	Rear	Closed Off-Road Van 4WD 4M41		Bush,mounting differential	GRM35801
	2010.01-	Rear Upper	Closed Off-Road Van 4WD 4M41		Bush,mounting differential	GRM13320
Pajero/Montero/Shogun						
2.4 (107 kw)	1996.03-1999.11	Rear Axle Left & Right Upper	Closed Off-Road Vehicle 4WD 4G64 (16V)		Spring Mounting	GRM52656
3.0 (132 kw)	1999.01-2007.09	Rear Axle	Closed Off-Road Vehicle 4WD		Rubber Buffer	GRM52194
	1999.01-2007.09	Front Axle Left & Right Lower	Closed Off-Road Vehicle 4WD		Spring Mounting	GRM52651
	1999.01-2007.09	Rear Axle Left & Right Lower	Closed Off-Road Vehicle 4WD		Spring Mounting	GRM52648
	1999.01-2007.09	Rear Axle Left & Right Upper	Closed Off-Road Vehicle 4WD		Spring Mounting	GRM52653
3.0 (133 kw)	2000.04-2006.12	Rear Axle	Closed Off-Road Vehicle 4WD 6G72 (SOHC 24V)		Rubber Buffer	GRM52194
	2000.04-2006.12	Front Axle Left & Right Lower	Closed Off-Road Vehicle 4WD 6G72 (SOHC 24V)		Spring Mounting	GRM52651
	2000.04-2006.12	Front Axle Left & Right Upper	Closed Off-Road Vehicle 4WD 6G72 (SOHC 24V)		Spring Mounting	GRM52660
	2000.04-2006.12	Rear Axle Left & Right Lower	Closed Off-Road Vehicle 4WD 6G72 (SOHC 24V)		Spring Mounting	GRM52648
	2000.04-2006.12	Rear Axle Left & Right Upper	Closed Off-Road Vehicle 4WD 6G72 (SOHC 24V)		Spring Mounting	GRM52653
Pajero/Shogun/Pajero Canvas/Shogun Canvas						
3.0 (130 kw)	1994.06-2000.04	Rear Axle Left & Right Upper	Open Off-Road Vehicle 4WD 6G72(SOHC)		Spring Mounting	GRM52656
	1994.06-2000.04	Front Axle	Open Off-Road Vehicle 4WD 6G72(SOHC)		Rubber buffer,suspension	GRM13347
Proudia/Dignity						
3.5 (177 kw)	1999.10-2001.05	Rear Axle	Saloon FWD 6G74 (DOHC 24V)		Rubber Buffer,shock absorber	GRM37180
4.5 (206 kw)	1999.10-2001.05	Rear	Saloon FWD 8A80		Holder,exhaust system	GRM17630
	1999.10-2001.05	Rear Axle	Saloon FWD 8A80		Rubber Buffer,shock absorber	GRM37180
RVR						
1.8 (102 kw)	2010.02-	Rear Axle Left & Right	SUV 4WD 4B10, 4J10		Bushing,shock absorber	GRM35500
	2010.02-	Rear Axle Left & Right	SUV 4WD 4B10, 4J10		Spring Mounting	GRM38958
	2010.02-	Lower	SUV 4WD 4B10, 4J10		Mounting,radiator	GRM38954
	2010.02-	Rear Axle	SUV 4WD 4B10, 4J10		Rubber buffer,suspension	GRM37870
	2010.02-	Front	SUV 4WD 4B10, 4J10		Bush,mounting differential	GRM36238
Shogun						
2.8 (71 kw)	1993.11-1997.07	Rear	Closed Off-Road Vehicle 4WD 4M40-A		Engine Mounting Bushing	GRM36265
	1993.11-1997.07	Front Axle	Closed Off-Road Vehicle 4WD 4M40-A		Rubber Buffer	GRM12848
	1993.11-1997.07	Rear Axle Left & Right Upper	Closed Off-Road Vehicle 4WD 4M40-A		Spring Mounting	GRM52656
3.2 (118 kw)	2005.05-2007.09	Front Axle	Closed Off-Road Vehicle 4WD 4M41		Protection Boot	GRM40737
	2005.05-2007.09	Front Axle Left & Right Upper	Closed Off-Road Vehicle 4WD 4M41		Spring Mounting	GRM52660
Sigma						
3.0 (130 kw)	1990.12-1996.07	Rear	Saloon FWD 6G72		Holder,exhaust system	GRM17630
	1990.12-1996.07	Rear Axle	Saloon FWD 6G72		Rubber Buffer,shock absorber	GRM37180
3.0 (151 kw)	1990.12-1996.07	Rear	Saloon FWD 6G72DOHC		Holder,exhaust system	GRM17630
	1990.12-1996.07	Rear Axle	Saloon FWD 6G72DOHC		Rubber Buffer,shock absorber	GRM37180
Sigma Estate/Wagon						
3.0 (125 kw)	1993.01-1996.07	Rear	Estate FWD 6G72		Holder,exhaust system	GRM17630
Space Gear						
2.0 (83 kw)	1995.09-2002.10	Rear Axle Left & Right Lower	Bus RWD 4G63 (SOHC 16V)		Bushing,leaf spring	GRM12842
	1995.09-2002.10	Rear Axle Left & Right Upper	Bus RWD 4G63 (SOHC 16V)		Bushing,leaf spring	GRM12841
2.4 (97 kw)	1995.05-2000.05	Front Axle	Bus 4WD 4G64 (16V)		Bush,mounting differential	GRM35778
2.5 (73 kw)	1995.05-2000.05	-	Bus 4WD 4D56-TD		Holder,exhaust system	GRM13351
	1995.05-2000.05	-	Bus RWD 4D56-TD		Holder,exhaust system	GRM13351
	1995.05-2000.05	Front Axle	Bus 4WD 4D56-TD		Rubber buffer,suspension	GRM13347
	1995.05-2000.05	Front Axle	Bus 4WD 4D56-TD		Bush,mounting differential	GRM35778
Space Runner						
1.8 (85 kw)	1996.06-1999.08	Rear	MPV FWD 4G93 (SOHC 16V)		Holder,exhaust system	GRM17630
	1996.06-1999.08	Rear	MPV 4WD 4G93 (SOHC 16V)		Holder,exhaust system	GRM17630
	1996.06-1999.08	Front Axle	MPV FWD 4G93 (SOHC 16V)		Rubber Buffer,shock absorber	GRM37182
	1996.06-1999.08	Front Axle	MPV 4WD 4G93 (SOHC 16V)		Rubber Buffer,shock absorber	GRM37182
	1996.06-1999.08	Rear Axle	MPV FWD 4G93 (SOHC 16V)		Rubber Buffer,shock absorber	GRM37180
	1996.06-1999.08	Rear Axle	MPV 4WD 4G93 (SOHC 16V)		Rubber Buffer,shock absorber	GRM37180

	YEAR	FITTING POSITION	BODY STYLE & DRIVE TYPE & ENGINE	REMARKS	PRODUCT	G-AP Ref.
MITSUBISHI						
Space Runner						
1.8 (90 kw)	1991.06-1999.09	Rear	MPV 4WD 4G93		Holder,exhaust system	GRM17630
	1991.06-1999.09	Rear	MPV FWD 4G93		Holder,exhaust system	GRM17630
	1991.06-1999.09	Front Axle	MPV 4WD 4G93		Rubber Buffer,shock absorber	GRM37182
	1991.06-1999.09	Front Axle	MPV FWD 4G93		Rubber Buffer,shock absorber	GRM37182
	1991.06-1999.09	Rear Axle	MPV 4WD 4G93		Rubber Buffer,shock absorber	GRM37180
	1991.06-1999.09	Rear Axle	MPV FWD 4G93		Rubber Buffer,shock absorber	GRM37180
2.0 (60 kw)	1991.06-1999.09	Rear	MPV FWD 4D68T		Holder,exhaust system	GRM17630
	1991.06-1999.09	-	MPV FWD 4D68T		Holder,exhaust system	GRM13351
	1991.06-1999.09	Front Axle	MPV FWD 4D68T		Rubber Buffer,shock absorber	GRM37182
	1991.06-1999.09	Rear Axle	MPV FWD 4D68T		Rubber Buffer,shock absorber	GRM37180
2.0 (98 kw)	2000.05-2002.08	Front Axle	MPV FWD 4G63 (SOHC 16V)		Protection Boot	GRM40148
	2000.05-2002.08	Lower	MPV FWD 4G63 (SOHC 16V)		Mounting,radiator	GRM38954
2.0 (100 kw)	1999.08-2002.08	Front Axle	MPV FWD 4G63 (SOHC 16V)		Protection Boot	GRM40148
	1999.08-2002.08	Lower	MPV FWD 4G63 (SOHC 16V)		Mounting,radiator	GRM38954
2.4 (108 kw)	1999.08-2002.08	Front Axle	MPV FWD 4G64 (DOHC 16V GDI)		Protection Boot	GRM40148
	1999.08-2002.08	-	MPV FWD 4G64 (DOHC 16V GDI)		Holder,exhaust system	GRM13351
	1999.08-2002.08	Lower	MPV FWD 4G64 (DOHC 16V GDI)		Mounting,radiator	GRM38954
2.4 (110 kw)	1999.08-2003.01	Front Axle	MPV FWD 4G64 (DOHC 16V GDI)		Protection Boot	GRM40148
	1999.08-2003.01	-	MPV FWD 4G64 (DOHC 16V GDI)		Holder,exhaust system	GRM13351
	1999.08-2003.01	Lower	MPV FWD 4G64 (DOHC 16V GDI)		Mounting,radiator	GRM38954
Space Star						
1.0 (52 kw)	2014.04-	Rear Axle	Hatchback FWD 3A90		Protection Boot	GRM41703
1.3 (60 kw)	2000.09-2004.12	Front Axle Left & Right Upper	MPV FWD 4G13S		Spring Mounting	GRM14171
	2000.09-2004.12	Rear Axle	MPV FWD 4G13S		Rubber buffer,suspension	GRM17558
	2000.09-2004.12	Rear Axle	MPV FWD 4G13S		Rubber buffer,suspension	GRM17570
1.3 (61 kw)	1998.12-2004.12	Front Axle Left & Right Upper	MPV FWD 4G13S		Spring Mounting	GRM14171
	1998.12-2004.12	Rear Axle	MPV FWD 4G13S		Rubber buffer,suspension	GRM17558
	1998.12-2004.12	Rear Axle	MPV FWD 4G13S		Rubber buffer,suspension	GRM17570
1.3 (63 kw)	1998.06-2000.07	Front Axle Left & Right Upper	MPV FWD 4G13S		Spring Mounting	GRM14171
	1998.06-2000.07	Rear Axle	MPV FWD 4G13S		Rubber buffer,suspension	GRM17558
	1998.06-2000.07	Rear Axle	MPV FWD 4G13S		Rubber buffer,suspension	GRM17570
1.6 (72 kw)	2001.04-2004.12	Front Axle Left & Right Upper	MPV FWD 4G18		Spring Mounting	GRM14171
	2001.04-2004.12	Rear Axle	MPV FWD 4G18		Rubber buffer,suspension	GRM17558
	2001.04-2004.12	Rear Axle	MPV FWD 4G18		Rubber buffer,suspension	GRM17570
1.8 (82 kw)	2002.08-2004.12	Front Axle Left & Right Upper	MPV FWD 4G93		Spring Mounting	GRM14171
	2002.08-2004.12	Rear Axle	MPV FWD 4G93		Rubber buffer,suspension	GRM17558
	2002.08-2004.12	Rear Axle	MPV FWD 4G93		Rubber buffer,suspension	GRM17570
1.8 (87 kw)	1998.06-2004.12	Front Axle Left & Right Upper	MPV FWD 4G93DOHCB		Spring Mounting	GRM14171
	1998.06-2004.12	Rear Axle	MPV FWD 4G93DOHCB		Rubber buffer,suspension	GRM17558
	1998.06-2004.12	Rear Axle	MPV FWD 4G93DOHCB		Rubber buffer,suspension	GRM17570
1.8 (90 kw)	1998.06-2004.12	Front Axle Left & Right Upper	MPV FWD 4G93DOHCB		Spring Mounting	GRM14171
	1998.06-2004.12	Rear Axle	MPV FWD 4G93DOHCB		Rubber buffer,suspension	GRM17558
	1998.06-2004.12	Rear Axle	MPV FWD 4G93DOHCB		Rubber buffer,suspension	GRM17570
1.9 (75 kw)	2000.08-2004.12	Front Axle Left & Right Upper	MPV FWD F9Q		Spring Mounting	GRM14171
	2000.08-2004.12	Rear Axle	MPV FWD F9Q		Rubber buffer,suspension	GRM17558
	2000.08-2004.12	Rear Axle	MPV FWD F9Q		Rubber buffer,suspension	GRM17570
1.9 (85 kw)	2002.08-2004.12	Front Axle Left & Right Upper	MPV FWD F9Q		Spring Mounting	GRM14171
	2002.08-2004.12	Rear Axle	MPV FWD F9Q		Rubber buffer,suspension	GRM17558
	2002.08-2004.12	Rear Axle	MPV FWD F9Q		Rubber buffer,suspension	GRM17570
Space Wagon						
1.8 (55 kw)	1991.10-1998.10	Rear	MPV FWD 4D65T		Holder,exhaust system	GRM17630
	1991.10-1998.10	-	MPV FWD 4D65T		Holder,exhaust system	GRM13351
	1991.10-1998.10	Front Axle	MPV FWD 4D65T		Rubber Buffer,shock absorber	GRM37182
1.8 (90 kw)	1991.10-1998.10	Rear	MPV 4WD 4G93 (SOHC 16V)		Holder,exhaust system	GRM17630
	1991.10-1998.10	Front Axle	MPV 4WD 4G93 (SOHC 16V)		Rubber Buffer,shock absorber	GRM37182
2.0 (60 kw)	1992.10-1998.10	Rear	MPV FWD 4D68 T		Holder,exhaust system	GRM17630
	1992.10-1998.10	-	MPV FWD 4D68 T		Holder,exhaust system	GRM13351
	1992.10-1998.10	Front Axle	MPV FWD 4D68 T		Rubber Buffer,shock absorber	GRM37182
2.0 (80 kw)	1998.12-2002.06	Front Axle	MPV FWD 4G63S		Protection Boot	GRM40148
2.0 (98 kw)	1992.06-2000.11	Rear	MPV FWD 4G63S		Holder,exhaust system	GRM17630
	1992.06-2000.11	Front Axle	MPV FWD 4G63S		Rubber Buffer,shock absorber	GRM37182
	1992.10-1998.10	Rear	MPV 4WD 4G63 (SOHC 16V)		Holder,exhaust system	GRM17630
	1992.10-1998.10	Front Axle	MPV 4WD 4G63 (SOHC 16V)		Rubber Buffer,shock absorber	GRM37182
	1998.10-2004.01	Front Axle	MPV FWD 4G63S		Protection Boot	GRM40148

	YEAR	FITTING POSITION	BODY STYLE & DRIVE TYPE & ENGINE	REMARKS	PRODUCT	G-AP Ref.
MITSUBISHI						
Space Wagon						
2.4 (102 kw)	1992.02-1998.10	Rear	MPV FWD 4G64S		Holder,exhaust system	GRM17630
2.4 (108 kw)	1998.07-2004.01	Front Axle	MPV 4WD 4G64DOHCB		Protection Boot	GRM40148
	1998.07-2004.01	-	MPV 4WD 4G64DOHCB		Holder,exhaust system	GRM13351
	1998.07-2004.01	Lower	MPV 4WD 4G64DOHCB		Mounting,radiator	GRM38954
	2000.08-2004.12	Front Axle	MPV FWD 4G64DOHCB		Protection Boot	GRM40148
	2000.08-2004.12	-	MPV FWD 4G64DOHCB		Holder,exhaust system	GRM13351
	2000.08-2004.12	Lower	MPV FWD 4G64DOHCB		Mounting,radiator	GRM38954
2.4 (110 kw)	1998.07-2004.01	Front Axle	MPV 4WD 4G64DOHCB		Protection Boot	GRM40148
	1998.07-2004.01	Front Axle	MPV FWD 4G64DOHCB		Protection Boot	GRM40148
	1998.07-2004.01	-	MPV 4WD 4G64DOHCB		Holder,exhaust system	GRM13351
	1998.07-2004.01	-	MPV FWD 4G64DOHCB		Holder,exhaust system	GRM13351
	1998.07-2004.01	Lower	MPV 4WD 4G64DOHCB		Mounting,radiator	GRM38954
	1998.07-2004.01	Lower	MPV FWD 4G64DOHCB		Mounting,radiator	GRM38954
Space Wagon/Nimbus						
2.4 (96 kw)	1998.11-2004.04	Lower	MPV FWD 4G64(16V)		Mounting,radiator	GRM38954
Strada						
2.8 (70 kw)	1996.10-2003.07	Front Axle Inner	Pickup RWD 4M40-A		Rubber buffer,suspension	GRM37402
2.8 (92 kw)	1996.09-2005.11	Rear	Pickup 4WD 4M40T		Engine Mounting Bushing	GRM35506
	1996.09-2005.11	Front Axle	Pickup 4WD 4M40T		Rubber buffer,suspension	GRM13347
	1996.09-2005.11	Front Axle Inner	Pickup 4WD 4M40T		Rubber buffer,suspension	GRM37402
3.2 (118 kw)	2007.01-2015.12	Rear Axle Left & Right	Pickup 4WD 4M41		Bushing,shock absorber	GRM35510
3.2 (121 kw)	2007.01-2015.12	Rear Axle Left & Right	Pickup 4WD 4M41R		Bushing,shock absorber	GRM35510
Triton						
2.4 (94 kw)	2009.09-2015.12	Rear Axle Left & Right	Platform/Chassis RWD 4G64(16V)	Inner diameter:12.3mm	Bushing,shock absorber	GRM35500
	2009.09-2015.12	Rear Axle Left & Right	Platform/Chassis RWD 4G64(16V)	Inner diameter:14.3mm	Bushing,shock absorber	GRM35510
	2010.04-2015.12	Rear Axle Left & Right	Pickup RWD 4G64(16V)	Inner diameter:12.3mm	Bushing,shock absorber	GRM35500
	2010.04-2015.12	Rear Axle Left & Right	Pickup RWD 4G64(16V)	Inner diameter:14.3mm	Bushing,shock absorber	GRM35510
	2014.11-	Rear Axle Left & Right	Pickup RWD 4G64		Bushing,shock absorber	GRM35510
2.5 (131 kw)	2014.11-	Rear Axle Left & Right	Pickup 4WD 4D56 (16V)		Bushing,shock absorber	GRM35510
2.5 (133 kw)	2009.06-2015.12	Rear Axle Left & Right	Platform/Chassis RWD 4D56-HP	Inner diameter:12.3mm	Bushing,shock absorber	GRM35500
	2009.06-2015.12	Rear Axle Left & Right	Platform/Chassis RWD 4D56-HP	Inner diameter:14.3mm	Bushing,shock absorber	GRM35510
3.2 (118 kw)	2006.07-2009.08	Rear Axle Left & Right	Platform/Chassis 4WD 4M41		Bushing,shock absorber	GRM35510
3.5 (135 kw)	2006.03-2009.06	Rear Axle Left & Right	Platform/Chassis 4WD 6G74(SOHC 24V)		Bushing,shock absorber	GRM35510
	2006.07-2010.12	Rear Axle Left & Right	Pickup 4WD 6G74 (SOHC 24V)		Bushing,shock absorber	GRM35510
	2006.09-2009.11	Rear Axle Left & Right	Platform/Chassis RWD 6G74(SOHC 24V)		Bushing,shock absorber	GRM35510
	2006.09-2009.12	Rear Axle Left & Right	Pickup RWD 6G74(SOHC 24V)		Bushing,shock absorber	GRM35510
MITSUBISHI (BJC)						
Pajero Sport						
3.0 (123 kw)	2003.01-2006.02	Rear Axle Left & Right Upper	Closed Off-Road Vehicle 4WD 6G72		Spring Mounting	GRM52656
	2003.01-2006.02	Front Axle Inner	Closed Off-Road Vehicle 4WD 6G72		Rubber buffer,suspension	GRM37402
MITSUBISHI (GAC)						
ASX						
1.6 (91 kw)	2012.11-	Rear Axle Left & Right	SUV FWD 4A92		Spring Mounting	GRM38958
	2012.11-	Lower	SUV FWD 4A92		Mounting,radiator	GRM38954
	2012.11-	Rear Axle	SUV FWD 4A92		Rubber buffer,suspension	GRM37870
2.0 (122 kw)	2019.11-	Rear Axle	SUV FWD 4J11		Rubber buffer,suspension	GRM37870
2.0 (123 kw)	2012.11-	Rear Axle Left & Right	SUV FWD 4B11		Spring Mounting	GRM38958
	2012.11-	Rear Axle Left & Right	SUV 4WD 4B11		Spring Mounting	GRM38958
	2012.11-	Lower	SUV FWD 4B11		Mounting,radiator	GRM38954
	2012.11-	Lower	SUV 4WD 4B11		Mounting,radiator	GRM38954
	2012.11-	Rear Axle	SUV FWD 4B11		Rubber buffer,suspension	GRM37870
	2012.11-	Rear Axle	SUV 4WD 4B11		Rubber buffer,suspension	GRM37870
	2012.11-	Front	SUV FWD 4B11		Bush,mounting differential	GRM36238
	2012.11-	Front	SUV 4WD 4B11		Bush,mounting differential	GRM36238
Outlander						
2.0 (122 kw)	2016.08-	Rear Axle Left & Right	SUV FWD 4J11		Spring Mounting	GRM38958
	2016.08-	Rear Axle	SUV FWD 4J11		Rubber buffer,suspension	GRM37870
2.4 (141 kw)	2016.09-	Rear Axle Left & Right	SUV 4WD 4J12		Spring Mounting	GRM38958
	2016.09-	Rear Axle	SUV 4WD 4J12		Rubber buffer,suspension	GRM37870
	2016.09-	Front	SUV 4WD 4J12		Bush,mounting differential	GRM36238
	2018.11-	Rear Axle	SUV FWD 4J12		Rubber buffer,suspension	GRM37870
	2018.11-	Front	SUV FWD 4J12		Bush,mounting differential	GRM36238

	YEAR	FITTING POSITION	BODY STYLE & DRIVE TYPE & ENGINE	REMARKS	PRODUCT	G-AP Ref.
MOSKVICH						
3						
1.5 (110 kw)	2023.03-	Rear Axle	SUV FWD		Protection Boot	GRM40982
	2023.03-	Front Axle	SUV FWD		Rubber Buffer,shock absorber	GRM37387
	2023.03-	Rear Axle	SUV FWD		Rubber Buffer,shock absorber	GRM37386
NISSAN						
100NX						
1.6 (75 kw)	1992.10-1996.07	Front Right	Coupe FWD GA16DE		Engine Mounting Bushing	GRM17431
	1992.10-1996.07	Rear	Coupe FWD GA16DE		Engine Mounting Bushing	GRM16683
	1992.10-1996.07	Front Axle	Coupe FWD GA16DE		Protection Boot	GRM40762
	1992.10-1996.07	Front Axle	Coupe FWD GA16DE		Rubber Buffer	GRM37401
180SX						
2.0 (153 kw)	1992.01-1997.01	Front Axle	Coupe RWD SR20DET		Rubber Buffer	GRM37401
200SX						
2.0 (118 kw)	1994.04-1999.12	Front Axle	Coupe RWD SR20DET		Rubber Buffer	GRM37401
	1994.04-1999.12	Rear Axle Left & Right	Coupe RWD SR20DET		Bellow Set,strut mounting	GRM18212S
2.0 (147 kw)	1993.10-1999.12	Front Axle	Coupe RWD SR20DET		Rubber Buffer	GRM37401
	1993.10-1999.12	Rear Axle Left & Right	Coupe RWD SR20DET		Bellow Set,strut mounting	GRM18212S
	1994.09-2000.10	Front Axle	Coupe RWD SR20DET		Rubber Buffer	GRM37401
	1999.09-2003.12	Front Axle	Coupe RWD SR20DET		Rubber Buffer	GRM37401
240SX						
2.4 (112 kw)	1994.05-1997.08	Front Axle	Coupe RWD KA24DE		Rubber Buffer	GRM37401
300ZX						
3.0 (168 kw)	1989.12-1997.03	Front Axle	Coupe RWD VG30DE		Rubber Buffer	GRM37401
350Z						
3.5 (206 kw)	2003.10-2006.12	Front Axle	Coupe RWD VQ35DE		Rubber Buffer	GRM37401
	2003.10-2006.12	Rear Axle Left & Right Upper	Coupe RWD VQ35DE		Spring Mounting	GRM52657
	2003.10-2006.12	Rear Axle Left & Right Centre	Coupe RWD VQ35DE		Knuckle Bushing	GRM16053
	2003.10-2006.12	Rear Axle Left & Right Lower Outer	Coupe RWD VQ35DE	Type:AT WHEEL CARRIER	Knuckle Bushing	GRM16071
	2005.03-2007.12	Front Axle	Convertible RWD VQ35DE		Rubber Buffer	GRM37401
	2005.03-2007.12	Rear Axle Left & Right Upper	Convertible RWD VQ35DE		Spring Mounting	GRM52657
	2005.03-2007.12	Rear Axle Left & Right Centre	Convertible RWD VQ35DE		Knuckle Bushing	GRM16053
	2005.03-2007.12	Rear Axle Left & Right Lower Outer	Convertible RWD VQ35DE		Knuckle Bushing	GRM16071
3.5 (214 kw)	2004.11-2007.01	Front Axle	Coupe RWD VQ35DE		Rubber Buffer	GRM37401
	2004.11-2007.01	Rear Axle Left & Right Upper	Coupe RWD VQ35DE		Spring Mounting	GRM52657
	2004.11-2007.01	Rear Axle Left & Right Centre	Coupe RWD VQ35DE		Knuckle Bushing	GRM16053
	2004.11-2007.01	Rear Axle Left & Right Lower Inner	Coupe RWD VQ35DE		Knuckle Bushing	GRM16106
	2004.11-2007.01	Rear Axle Left & Right Lower Outer	Coupe RWD VQ35DE	Type:AT WHEEL CARRIER	Knuckle Bushing	GRM16071
3.5 (221 kw)	2002.09-2008.12	Front Axle	Coupe RWD VQ35DE		Rubber Buffer	GRM37401
	2002.09-2008.12	Rear Axle Left & Right Upper	Coupe RWD VQ35DE		Spring Mounting	GRM52657
	2002.09-2008.12	Rear Axle Left & Right Centre	Coupe RWD VQ35DE		Knuckle Bushing	GRM16053
	2002.09-2008.12	Rear Axle Left & Right Lower Outer	Coupe RWD VQ35DE	Date to:2007.06	Knuckle Bushing	GRM16071
	2004.11-2007.01	Front Axle	Convertible RWD VQ35DE		Rubber Buffer	GRM37401
	2004.11-2007.01	Rear Axle Left & Right Upper	Convertible RWD VQ35DE		Spring Mounting	GRM52657
	2004.11-2007.01	Rear Axle Left & Right Centre	Convertible RWD VQ35DE		Knuckle Bushing	GRM16053
	2004.11-2007.01	Rear Axle Left & Right Lower Outer	Convertible RWD VQ35DE	Type:AT WHEEL CARRIER	Knuckle Bushing	GRM16071
3.5 (224 kw)	2005.09-2006.12	Front Axle	Convertible RWD VQ35DE		Rubber Buffer	GRM37401
	2005.09-2006.12	Rear Axle Left & Right Upper	Convertible RWD VQ35DE		Spring Mounting	GRM52657
3.5 (230 kw)	2005.09-2008.12	Front Axle	Coupe RWD VQ35HR		Rubber Buffer	GRM37401
	2005.09-2008.12	Rear Axle Left & Right Upper	Coupe RWD VQ35HR		Spring Mounting	GRM52657
	2005.09-2008.12	Rear Axle Left & Right Centre	Coupe RWD VQ35HR		Knuckle Bushing	GRM16053
	2005.09-2008.12	Rear Axle Left & Right Lower Outer	Coupe RWD VQ35HR		Knuckle Bushing	GRM16071
	2005.09-2009.12	Front Axle	Convertible RWD VQ35HR		Rubber Buffer	GRM37401
	2005.09-2009.12	Rear Axle Left & Right Upper	Convertible RWD VQ35HR		Spring Mounting	GRM52657
	2005.09-2009.12	Rear Axle Left & Right Centre	Convertible RWD VQ35HR		Knuckle Bushing	GRM16053
	2005.09-2009.12	Rear Axle Left & Right Lower Outer	Convertible RWD VQ35HR	Date from:2006.11	Knuckle Bushing	GRM16071
350Z Roadster/Fairlady Z						
3.5 (214 kw)	2003.10-2005.12	Front Axle	Convertible RWD VQ35DE		Rubber Buffer	GRM37401
	2003.10-2005.12	Rear Axle Left & Right Upper	Convertible RWD VQ35DE		Spring Mounting	GRM52657
3.5 (228 kw)	2007.09-2009.12	Front Axle	Convertible RWD VQ35HR		Rubber Buffer	GRM37401
	2007.09-2009.12	Rear Axle Left & Right Upper	Convertible RWD VQ35HR		Spring Mounting	GRM52657
350Z/Fairlady Z						
3.5 (224 kw)	2005.09-2006.12	Front Axle	Coupe RWD VQ35DE		Rubber Buffer	GRM37401
	2005.09-2006.12	Rear Axle Left & Right Upper	Coupe RWD VQ35DE		Spring Mounting	GRM52657
3.5 (228 kw)	2006.09-2008.12	Front Axle	Coupe RWD VQ35HR		Rubber Buffer	GRM37401
	2006.09-2008.12	Rear Axle Left & Right Upper	Coupe RWD VQ35HR		Spring Mounting	GRM52657

	YEAR	FITTING POSITION	BODY STYLE & DRIVE TYPE & ENGINE	REMARKS	PRODUCT	G-AP Ref.
NISSAN						
370Z						
3.7 (241 kw)	2009.06-	Rear Axle Left & Right Upper	Coupe RWD VQ37VHR		Spring Mounting	GRM52657
	2009.06-	Rear Axle Left & Right Centre	Coupe RWD VQ37VHR		Knuckle Bushing	GRM16053
	2009.06-	Rear Axle Left & Right Lower Outer	Coupe RWD VQ37VHR	Date from:2009.11	Knuckle Bushing	GRM16071
	2010.01-	Rear Axle Left & Right Upper	Convertible RWD VQ37VHR		Spring Mounting	GRM52657
	2010.01-	Rear Axle Left & Right Centre	Convertible RWD VQ37VHR		Knuckle Bushing	GRM16053
	2010.01-	Rear Axle Left & Right Lower Outer	Convertible RWD VQ37VHR		Knuckle Bushing	GRM16071
3.7 (243 kw)	2009.12-	Rear Axle Left & Right Upper	Convertible RWD VQ37VHR		Spring Mounting	GRM52657
	2009.12-	Rear Axle Left & Right Centre	Convertible RWD VQ37VHR		Knuckle Bushing	GRM16053
	2009.12-	Rear Axle Left & Right Lower Outer	Convertible RWD VQ37VHR		Knuckle Bushing	GRM16071
3.7 (244 kw)	2015.04-	Rear Axle Left & Right Upper	Coupe RWD VQ37VHR		Spring Mounting	GRM52657
	2015.04-	Rear Axle Left & Right Centre	Coupe RWD VQ37VHR		Knuckle Bushing	GRM16053
	2015.04-	Rear Axle Left & Right Lower Inner	Coupe RWD VQ37VHR		Knuckle Bushing	GRM16106
	2015.04-	Rear Axle Left & Right Lower Outer	Coupe RWD VQ37VHR		Knuckle Bushing	GRM16071
3.7 (245 kw)	2013.01-	Rear Axle Left & Right Upper	Coupe RWD VQ37VHR		Spring Mounting	GRM52657
	2013.01-	Rear Axle Left & Right Centre	Coupe RWD VQ37VHR		Knuckle Bushing	GRM16053
	2013.01-	Rear Axle Left & Right Lower Inner	Coupe RWD VQ37VHR		Knuckle Bushing	GRM16106
	2013.01-	Rear Axle Left & Right Lower Outer	Coupe RWD VQ37VHR		Knuckle Bushing	GRM16071
3.7 (248 kw)	2009.04-	Rear Axle Left & Right Upper	Coupe RWD VQ37VHR		Spring Mounting	GRM52657
	2009.04-	Rear Axle Left & Right Centre	Coupe RWD VQ37VHR		Knuckle Bushing	GRM16053
	2009.04-	Rear Axle Left & Right Lower Outer	Coupe RWD VQ37VHR	Date from:2009.11	Knuckle Bushing	GRM16071
3.7 (253 kw)	2013.06-	Rear Axle Left & Right Upper	Coupe RWD VQ37VHR		Spring Mounting	GRM52657
	2013.06-	Rear Axle Left & Right Centre	Coupe RWD VQ37VHR		Knuckle Bushing	GRM16053
	2013.06-	Rear Axle Left & Right Lower Outer	Coupe RWD VQ37VHR		Knuckle Bushing	GRM16071
3.7 (261 kw)	2009.04-	Rear Axle Left & Right Upper	Coupe RWD VQ37VHR		Spring Mounting	GRM52657
	2009.04-	Rear Axle Left & Right Centre	Coupe RWD VQ37VHR		Knuckle Bushing	GRM16053
	2009.04-	Rear Axle Left & Right Lower Inner	Coupe RWD VQ37VHR		Knuckle Bushing	GRM16106
	2009.04-	Rear Axle Left & Right Lower Outer	Coupe RWD VQ37VHR	Date from:2010.01	Knuckle Bushing	GRM16071
370Z Roadster						
3.7 (245 kw)	2013.04-2020.12	Rear Axle Left & Right Upper	Convertible RWD VQ37VHR		Spring Mounting	GRM52657
AD						
1.3 (64 kw)	1999.06-2002.07	Left	Estate Van FWD QG13DE		Engine Mounting Bushing	GRM17466
	1999.06-2002.07	Lower	Estate Van FWD QG13DE		Mounting,radiator	GRM38191
1.5 (82 kw)	2006.12-	Lower	Estate Van FWD HR15DE		Mounting,radiator	GRM38191
AD Van						
1.2 (66 kw)	2006.12-	Lower	Estate Van FWD CR12DE		Mounting,radiator	GRM38191
1.5 (80 kw)	2006.12-	Lower	Estate Van FWD HR15DE		Mounting,radiator	GRM38191
1.6 (80 kw)	2008.12-	Lower	Estate Van 4WD HR16DE		Mounting,radiator	GRM38191
1.8 (91 kw)	2006.12-	Lower	Estate Van FWD MR18DE		Mounting,radiator	GRM38191
2.0 (55 kw)	1994.10-1999.04	Front Right	Estate Van FWD CD20		Engine Mounting Bushing	GRM17431
	1994.10-1999.04	Rear	Estate Van FWD CD20		Engine Mounting Bushing	GRM16683
	1994.10-1999.04	Front Axle	Estate Van FWD CD20		Rubber Buffer	GRM37401
AD Wagon						
1.5 (66 kw)	1999.05-2004.08	Rear	Estate FWD QG15DE		Engine Mounting Bushing	GRM16682
	1999.05-2004.08	Left	Estate FWD QG15DE		Engine Mounting Bushing	GRM17466
	1999.05-2004.08	Front Axle	Estate FWD QG15DE		Protection Boot	GRM40596
	1999.05-2004.08	Lower	Estate FWD QG15DE		Mounting,radiator	GRM38191
1.6 (66 kw)	1990.10-1999.04	Rear	Estate FWD GA16DS		Engine Mounting Bushing	GRM16683
	1990.10-1999.04	Front Axle	Estate FWD GA16DS		Protection Boot	GRM40762
	1990.10-1999.04	Front Axle	Estate FWD GA16DS		Rubber Buffer	GRM37401
1.7 (40 kw)	1990.10-1999.04	Rear	Estate FWD CD17		Engine Mounting Bushing	GRM16683
	1990.10-1999.04	Front Axle	Estate FWD CD17		Rubber Buffer	GRM37401
1.8 (93 kw)	1999.05-2004.08	Rear	Estate FWD QG18DE		Engine Mounting Bushing	GRM16682
	1999.05-2004.08	Front Axle	Estate FWD QG18DE		Protection Boot	GRM40596
Almera						
1.4 (55 kw)	1995.07-2000.03	Front Right	Hatchback FWD GA14DE		Engine Mounting Bushing	GRM17431
	1995.07-2000.03	Front Right	Saloon FWD GA14DE		Engine Mounting Bushing	GRM17431
	1995.07-2000.03	Front	Hatchback FWD GA14DE		Engine Mounting Bushing	GRM36936
	1995.07-2000.03	Front	Saloon FWD GA14DE		Engine Mounting Bushing	GRM36936
	1995.07-2000.03	Front Axle	Hatchback FWD GA14DE		Protection Boot	GRM40398
	1995.07-2000.03	Front Axle	Saloon FWD GA14DE		Protection Boot	GRM40398
	1995.07-2000.03	Rear Axle	Hatchback FWD GA14DE	Date to:1998.01,MT	Protection Boot	GRM40750
	1995.07-2000.03	Rear Axle	Saloon FWD GA14DE	Date to:1998.01,MT	Protection Boot	GRM40750
	1995.07-2000.03	Rear Axle	Hatchback FWD GA14DE	L:185mm	Protection Boot	GRM40752
	1995.07-2000.03	Rear Axle	Saloon FWD GA14DE	L:185mm	Protection Boot	GRM40752

	YEAR	FITTING POSITION	BODY STYLE & DRIVE TYPE & ENGINE	REMARKS	PRODUCT	G-AP Ref.
NISSAN **Almera**						
1.4 (55 kw)	1995.07-2000.03	Rear Axle	Hatchback FWD GA14DE	Date to:1999.12,L:199mm	Protection Boot	**GRM40759**
	1995.07-2000.03	Rear Axle	Saloon FWD GA14DE	Date to:1999.12,L:199mm	Protection Boot	**GRM40759**
	1995.07-2000.03	Front Axle	Hatchback FWD GA14DE		Rubber Buffer	**GRM37401**
	1995.07-2000.03	Front Axle	Saloon FWD GA14DE		Rubber Buffer	**GRM37401**
	1995.07-2000.03	Rear Axle Left & Right	Hatchback FWD GA14DE		Bellow Set,strut mounting	**GRM18212S**
	1995.07-2000.03	Rear Axle Left & Right	Saloon FWD GA14DE		Bellow Set,strut mounting	**GRM18212S**
1.4 (64 kw)	1995.07-2000.03	Front Right	Hatchback FWD GA14DE		Engine Mounting Bushing	**GRM17431**
	1995.07-2000.03	Front Right	Saloon FWD GA14DE		Engine Mounting Bushing	**GRM17431**
	1995.07-2000.03	Front	Hatchback FWD GA14DE		Engine Mounting Bushing	**GRM36936**
	1995.07-2000.03	Front	Saloon FWD GA14DE		Engine Mounting Bushing	**GRM36936**
	1995.07-2000.03	Front Axle	Hatchback FWD GA14DE		Protection Boot	**GRM40398**
	1995.07-2000.03	Front Axle	Saloon FWD GA14DE		Protection Boot	**GRM40398**
	1995.07-2000.03	Rear Axle	Hatchback FWD GA14DE	Date to:1998.01,MT	Protection Boot	**GRM40750**
	1995.07-2000.03	Rear Axle	Saloon FWD GA14DE	Date to:1998.01,MT	Protection Boot	**GRM40750**
	1995.07-2000.03	Rear Axle	Hatchback FWD GA14DE	L:185mm	Protection Boot	**GRM40752**
	1995.07-2000.03	Rear Axle	Saloon FWD GA14DE	L:185mm	Protection Boot	**GRM40752**
	1995.07-2000.03	Rear Axle	Hatchback FWD GA14DE	Date to:1999.12,L:199mm	Protection Boot	**GRM40759**
	1995.07-2000.03	Rear Axle	Saloon FWD GA14DE	Date to:1999.12,L:199mm	Protection Boot	**GRM40759**
	1995.07-2000.03	Front Axle	Hatchback FWD GA14DE		Rubber Buffer	**GRM37401**
	1995.07-2000.03	Front Axle	Saloon FWD GA14DE		Rubber Buffer	**GRM37401**
	1995.07-2000.03	Rear Axle Left & Right	Hatchback FWD GA14DE		Bellow Set,strut mounting	**GRM18212S**
	1995.07-2000.03	Rear Axle Left & Right	Saloon FWD GA14DE		Bellow Set,strut mounting	**GRM18212S**
1.5 (60 kw)	2003.01-2006.09	Rear Axle	Hatchback FWD K9K 722		Protection Boot	**GRM40297**
	2003.01-2006.09	Rear Axle	Saloon FWD K9K 722		Protection Boot	**GRM40297**
	2003.01-2006.09	Front	Hatchback FWD K9K 722		Holder,exhaust system	**GRM13870**
	2003.01-2006.09	Front	Saloon FWD K9K 722		Holder,exhaust system	**GRM13870**
	2003.01-2006.09	Lower	Hatchback FWD K9K 722		Mounting,radiator	**GRM38191**
	2003.01-2006.09	Lower	Saloon FWD K9K 722		Mounting,radiator	**GRM38191**
1.5 (66 kw)	2000.03-2006.11	Front	Hatchback FWD QG15DE		Engine Mounting Bushing	**GRM16681**
	2000.03-2006.11	Rear	Hatchback FWD QG15DE		Engine Mounting Bushing	**GRM16682**
	2000.03-2006.11	Left	Hatchback FWD QG15DE		Engine Mounting Bushing	**GRM17466**
	2000.03-2006.11	Right	Hatchback FWD QG15DE		Engine Mounting Bushing	**GRM36962**
	2000.03-2006.11	Front Axle	Hatchback FWD QG15DE		Protection Boot	**GRM40398**
	2000.03-2006.11	Front Axle	Hatchback FWD QG15DE		Protection Boot	**GRM40596**
	2000.03-2006.11	Rear Axle	Hatchback FWD QG15DE		Protection Boot	**GRM40297**
	2000.03-2006.11	Front	Hatchback FWD QG15DE		Holder,exhaust system	**GRM13870**
	2000.03-2006.11	Lower	Hatchback FWD QG15DE		Mounting,radiator	**GRM38191**
	2000.07-2006.11	Front	Saloon FWD QG15DE		Engine Mounting Bushing	**GRM16681**
	2000.07-2006.11	Rear	Saloon FWD QG15DE		Engine Mounting Bushing	**GRM16682**
	2000.07-2006.11	Left	Saloon FWD QG15DE		Engine Mounting Bushing	**GRM17466**
	2000.07-2006.11	Right	Saloon FWD QG15DE		Engine Mounting Bushing	**GRM36962**
	2000.07-2006.11	Front Axle	Saloon FWD QG15DE		Protection Boot	**GRM40398**
	2000.07-2006.11	Front Axle	Saloon FWD QG15DE		Protection Boot	**GRM40596**
	2000.07-2006.11	Rear Axle	Saloon FWD QG15DE		Protection Boot	**GRM40297**
	2000.07-2006.11	Front	Saloon FWD QG15DE		Holder,exhaust system	**GRM13870**
	2000.07-2006.11	Lower	Saloon FWD QG15DE		Mounting,radiator	**GRM38191**
1.5 (72 kw)	2002.10-2006.09	Front	Hatchback FWD QG15DE		Engine Mounting Bushing	**GRM16681**
	2002.10-2006.09	Front	Saloon FWD QG15DE		Engine Mounting Bushing	**GRM16681**
	2002.10-2006.09	Rear	Hatchback FWD QG15DE		Engine Mounting Bushing	**GRM16682**
	2002.10-2006.09	Rear	Saloon FWD QG15DE		Engine Mounting Bushing	**GRM16682**
	2002.10-2006.09	Left	Hatchback FWD QG15DE		Engine Mounting Bushing	**GRM17466**
	2002.10-2006.09	Left	Saloon FWD QG15DE		Engine Mounting Bushing	**GRM17466**
	2002.10-2006.09	Front Axle	Hatchback FWD QG15DE		Protection Boot	**GRM40398**
	2002.10-2006.09	Front Axle	Saloon FWD QG15DE		Protection Boot	**GRM40398**
	2002.10-2006.09	Rear Axle	Hatchback FWD QG15DE		Protection Boot	**GRM40297**
	2002.10-2006.09	Rear Axle	Saloon FWD QG15DE		Protection Boot	**GRM40297**
	2002.10-2006.09	Front	Hatchback FWD QG15DE		Holder,exhaust system	**GRM13870**
	2002.10-2006.09	Front	Saloon FWD QG15DE		Holder,exhaust system	**GRM13870**
	2002.10-2006.09	Lower	Hatchback FWD QG15DE		Mounting,radiator	**GRM38191**
	2002.10-2006.09	Lower	Saloon FWD QG15DE		Mounting,radiator	**GRM38191**
1.5 (77 kw)	2001.03-	Rear	Saloon FWD GA15DE/QG15DE		Engine Mounting Bushing	**GRM16682**
	2001.03-	Left	Saloon FWD GA15DE/QG15DE		Engine Mounting Bushing	**GRM17466**
	2001.03-	Front Axle	Saloon FWD GA15DE/QG15DE		Protection Boot	**GRM40398**
	2001.03-	Front Axle	Saloon FWD GA15DE/QG15DE	Date to:2002.08	Protection Boot	**GRM40596**

	YEAR	FITTING POSITION	BODY STYLE & DRIVE TYPE & ENGINE	REMARKS	PRODUCT	G-AP Ref.
NISSAN **Almera**						
1.5 (77 kw)	2001.03-	Lower	Saloon FWD GA15DE/QG15DE		Mounting,radiator	**GRM38191**
1.6 (66 kw)	1995.07-2000.03	Front Right	Hatchback FWD GA16DE		Engine Mounting Bushing	**GRM17431**
	1995.07-2000.03	Front Right	Saloon FWD GA16DE		Engine Mounting Bushing	**GRM17431**
	1995.07-2000.03	Front	Hatchback FWD GA16DE		Engine Mounting Bushing	**GRM36936**
	1995.07-2000.03	Front	Saloon FWD GA16DE		Engine Mounting Bushing	**GRM36936**
	1995.07-2000.03	Rear	Hatchback FWD GA16DE	AT	Engine Mounting Bushing	**GRM16683**
	1995.07-2000.03	Rear	Saloon FWD GA16DE		Engine Mounting Bushing	**GRM16683**
	1995.07-2000.03	Front Axle	Hatchback FWD GA16DE		Protection Boot	**GRM40398**
	1995.07-2000.03	Front Axle	Saloon FWD GA16DE		Protection Boot	**GRM40398**
	1995.07-2000.03	Rear Axle	Hatchback FWD GA16DE	L:185mm	Protection Boot	**GRM40752**
	1995.07-2000.03	Rear Axle	Saloon FWD GA16DE	L:185mm	Protection Boot	**GRM40752**
	1995.07-2000.03	Rear Axle	Hatchback FWD GA16DE	Date to:1999.12,L:199mm	Protection Boot	**GRM40759**
	1995.07-2000.03	Rear Axle	Saloon FWD GA16DE	Date to:1999.12,L:199mm	Protection Boot	**GRM40759**
	1995.07-2000.03	Front Axle	Hatchback FWD GA16DE		Rubber Buffer	**GRM37401**
	1995.07-2000.03	Front Axle	Saloon FWD GA16DE		Rubber Buffer	**GRM37401**
	1995.07-2000.03	Rear Axle Left & Right	Hatchback FWD GA16DE		Bellow Set,strut mounting	**GRM18212S**
	1995.07-2000.03	Rear Axle Left & Right	Saloon FWD GA16DE		Bellow Set,strut mounting	**GRM18212S**
1.6 (73 kw)	1995.07-2000.03	Front Right	Hatchback FWD GA16DE		Engine Mounting Bushing	**GRM17431**
	1995.07-2000.03	Front	Hatchback FWD GA16DE		Engine Mounting Bushing	**GRM36936**
	1995.07-2000.03	Rear	Hatchback FWD GA16DE		Engine Mounting Bushing	**GRM16683**
	1995.07-2000.03	Front Axle	Hatchback FWD GA16DE		Protection Boot	**GRM40398**
	1995.07-2000.03	Rear Axle	Hatchback FWD GA16DE	L:185mm	Protection Boot	**GRM40752**
	1995.07-2000.03	Rear Axle	Hatchback FWD GA16DE	Date to:1999.12,L:199mm	Protection Boot	**GRM40759**
	1995.07-2000.03	Front Axle	Hatchback FWD GA16DE		Rubber Buffer	**GRM37401**
	1995.07-2000.03	Rear Axle Left & Right	Hatchback FWD GA16DE		Bellow Set,strut mounting	**GRM18212S**
	1995.09-2000.07	Front Right	Saloon FWD GA16DE		Engine Mounting Bushing	**GRM17431**
	1995.09-2000.07	Front	Saloon FWD GA16DE		Engine Mounting Bushing	**GRM36936**
	1995.09-2000.07	Rear	Saloon FWD GA16DE		Engine Mounting Bushing	**GRM16683**
	1995.09-2000.07	Front Axle	Saloon FWD GA16DE		Protection Boot	**GRM40398**
	1995.09-2000.07	Rear Axle	Saloon FWD GA16DE	L:185mm	Protection Boot	**GRM40752**
	1995.09-2000.07	Rear Axle	Saloon FWD GA16DE	Date to:1999.12,L:199mm	Protection Boot	**GRM40759**
	1995.09-2000.07	Front Axle	Saloon FWD GA16DE		Rubber Buffer	**GRM37401**
	1995.09-2000.07	Rear Axle Left & Right	Saloon FWD GA16DE		Bellow Set,strut mounting	**GRM18212S**
1.6 (75 kw)	1995.07-2000.03	Front Right	Saloon FWD GA16DE		Engine Mounting Bushing	**GRM17431**
	1995.07-2000.03	Front	Saloon FWD GA16DE		Engine Mounting Bushing	**GRM36936**
	1995.07-2000.03	Rear	Saloon FWD GA16DE		Engine Mounting Bushing	**GRM16683**
	1995.07-2000.03	Front Axle	Saloon FWD GA16DE		Protection Boot	**GRM40398**
	1995.07-2000.03	Rear Axle	Saloon FWD GA16DE	L:185mm	Protection Boot	**GRM40752**
	1995.07-2000.03	Rear Axle	Saloon FWD GA16DE	Date to:1999.12,L:199mm	Protection Boot	**GRM40759**
	1995.07-2000.03	Front Axle	Saloon FWD GA16DE		Rubber Buffer	**GRM37401**
	1995.07-2000.03	Rear Axle Left & Right	Saloon FWD GA16DE		Bellow Set,strut mounting	**GRM18212S**
	2012.12-	Front Axle	Saloon FWD K4M		Protection Boot	**GRM40277**
1.6 (86 kw)	1995.09-2000.07	Front Axle	Hatchback FWD GA16DE		Rubber Buffer	**GRM37401**
1.6 (88 kw)	2000.06-2009.12	Left	Saloon FWD QG16DE		Engine Mounting Bushing	**GRM17466**
	2000.06-2009.12	Lower	Saloon FWD QG16DE		Mounting,radiator	**GRM38191**
1.8 (84 kw)	2000.01-2002.11	Right	Hatchback FWD QG18DE		Engine Mounting Bushing	**GRM36962**
	2000.01-2002.11	Rear Axle	Hatchback FWD QG18DE		Protection Boot	**GRM40297**
	2000.01-2002.11	Front	Hatchback FWD QG18DE		Holder,exhaust system	**GRM13870**
	2000.01-2002.11	Lower	Hatchback FWD QG18DE		Mounting,radiator	**GRM38191**
	2000.07-2002.11	Right	Saloon FWD QG18DE		Engine Mounting Bushing	**GRM36962**
	2000.07-2002.11	Rear Axle	Saloon FWD QG18DE		Protection Boot	**GRM40297**
	2000.07-2002.11	Front	Saloon FWD QG18DE		Holder,exhaust system	**GRM13870**
	2000.07-2002.11	Lower	Saloon FWD QG18DE		Mounting,radiator	**GRM38191**
1.8 (85 kw)	2002.10-2006.09	Rear Axle	Hatchback FWD QG18DE		Protection Boot	**GRM40297**
	2002.10-2006.09	Rear Axle	Saloon FWD QG18DE		Protection Boot	**GRM40297**
	2002.10-2006.09	Front	Hatchback FWD QG18DE		Holder,exhaust system	**GRM13870**
	2002.10-2006.09	Lower	Hatchback FWD QG18DE		Mounting,radiator	**GRM38191**
	2002.10-2006.09	Lower	Saloon FWD QG18DE		Mounting,radiator	**GRM38191**
1.8 (88 kw)	2000.06-	Left	Saloon FWD QG18DE		Engine Mounting Bushing	**GRM17466**
	2000.06-	Lower	Saloon FWD QG18DE		Mounting,radiator	**GRM38191**
2.0 (55 kw)	1995.07-2000.03	Front Right	Hatchback FWD CD20		Engine Mounting Bushing	**GRM17431**
	1995.07-2000.03	Front Right	Saloon FWD CD20		Engine Mounting Bushing	**GRM17431**
	1995.07-2000.03	Front	Hatchback FWD CD20		Engine Mounting Bushing	**GRM36936**
	1995.07-2000.03	Front	Saloon FWD CD20		Engine Mounting Bushing	**GRM36936**

	YEAR	FITTING POSITION	BODY STYLE & DRIVE TYPE & ENGINE	REMARKS	PRODUCT	G-AP Ref.
NISSAN						
Almera						
2.0 (55 kw)	1995.07-2000.03	Rear	Hatchback FWD CD20		Engine Mounting Bushing	**GRM16683**
	1995.07-2000.03	Rear	Saloon FWD CD20		Engine Mounting Bushing	**GRM16683**
	1995.07-2000.03	Front Axle	Hatchback FWD CD20		Protection Boot	**GRM40398**
	1995.07-2000.03	Front Axle	Saloon FWD CD20		Protection Boot	**GRM40398**
	1995.07-2000.03	Rear Axle	Hatchback FWD CD20	Date to:1999.10	Protection Boot	**GRM40750**
	1995.07-2000.03	Rear Axle	Saloon FWD CD20	Date to:1999.10	Protection Boot	**GRM40750**
	1995.07-2000.03	Rear Axle	Hatchback FWD CD20	L:185mm	Protection Boot	**GRM40752**
	1995.07-2000.03	Rear Axle	Saloon FWD CD20	L:185mm	Protection Boot	**GRM40752**
	1995.07-2000.03	Rear Axle	Hatchback FWD CD20	Date to:1999.12,L:199mm	Protection Boot	**GRM40759**
	1995.07-2000.03	Rear Axle	Saloon FWD CD20	Date to:1999.12,L:199mm	Protection Boot	**GRM40759**
	1995.07-2000.03	Front Axle	Hatchback FWD CD20		Rubber Buffer	**GRM37401**
	1995.07-2000.03	Front Axle	Saloon FWD CD20		Rubber Buffer	**GRM37401**
	1995.07-2000.03	Rear Axle Left & Right	Hatchback FWD CD20		Bellow Set,strut mounting	**GRM18212S**
	1995.07-2000.03	Rear Axle Left & Right	Saloon FWD CD20		Bellow Set,strut mounting	**GRM18212S**
2.0 (105 kw)	1996.07-2000.03	Front Right	Hatchback FWD SR20DE		Engine Mounting Bushing	**GRM17431**
	1996.07-2000.03	Front	Hatchback FWD SR20DE		Engine Mounting Bushing	**GRM36936**
	1996.07-2000.03	Front Axle	Hatchback FWD SR20DE		Protection Boot	**GRM40398**
	1996.07-2000.03	Rear Axle	Hatchback FWD SR20DE	L:185mm	Protection Boot	**GRM40752**
	1996.07-2000.03	Rear Axle	Hatchback FWD SR20DE	Date to:1999.12,L:199mm	Protection Boot	**GRM40759**
	1996.07-2000.03	Front Axle	Hatchback FWD SR20DE		Rubber Buffer	**GRM37401**
2.2 (81 kw)	2000.03-2003.04	Front	Hatchback FWD YD22DDT		Engine Mounting Bushing	**GRM16681**
	2000.03-2003.04	Rear	Hatchback FWD YD22DDT		Engine Mounting Bushing	**GRM16682**
	2000.03-2003.04	Left	Hatchback FWD YD22DDT		Engine Mounting Bushing	**GRM17466**
	2000.03-2003.04	Front Axle	Hatchback FWD YD22DDT	Date from:2002.08	Protection Boot	**GRM40296**
	2000.03-2003.04	Front Axle	Hatchback FWD YD22DDT		Protection Boot	**GRM40398**
	2000.03-2003.04	Front Axle	Hatchback FWD YD22DDT	Date to:2002.08	Protection Boot	**GRM40596**
	2000.03-2003.04	Rear Axle	Hatchback FWD YD22DDT		Protection Boot	**GRM40297**
	2000.03-2003.04	Front	Hatchback FWD YD22DDT		Holder,exhaust system	**GRM13870**
	2000.03-2003.04	Lower	Hatchback FWD YD22DDT		Mounting,radiator	**GRM38191**
	2000.07-2003.04	Front	Saloon FWD YD22DDT		Engine Mounting Bushing	**GRM16681**
	2000.07-2003.04	Rear	Saloon FWD YD22DDT		Engine Mounting Bushing	**GRM16682**
	2000.07-2003.04	Left	Saloon FWD YD22DDT		Engine Mounting Bushing	**GRM17466**
	2000.07-2003.04	Front Axle	Saloon FWD YD22DDT	Date from:2002.08	Protection Boot	**GRM40296**
	2000.07-2003.04	Front Axle	Saloon FWD YD22DDT		Protection Boot	**GRM40398**
	2000.07-2003.04	Front Axle	Saloon FWD YD22DDT	Date to:2002.08	Protection Boot	**GRM40596**
	2000.07-2003.04	Rear Axle	Saloon FWD YD22DDT		Protection Boot	**GRM40297**
	2000.07-2003.04	Front	Saloon FWD YD22DDT		Holder,exhaust system	**GRM13870**
	2000.07-2003.04	Lower	Saloon FWD YD22DDT		Mounting,radiator	**GRM38191**
2.2 (82 kw)	2003.09-2006.09	Front	Hatchback FWD YD22DDT		Engine Mounting Bushing	**GRM16681**
	2003.09-2006.09	Front	Saloon FWD YD22DDT		Engine Mounting Bushing	**GRM16681**
	2003.09-2006.09	Left	Hatchback FWD YD22DDT		Engine Mounting Bushing	**GRM17466**
	2003.09-2006.09	Left	Saloon FWD YD22DDT		Engine Mounting Bushing	**GRM17466**
	2003.09-2006.09	Front Axle	Hatchback FWD YD22DDT		Protection Boot	**GRM40296**
	2003.09-2006.09	Front Axle	Saloon FWD YD22DDT		Protection Boot	**GRM40296**
	2003.09-2006.09	Rear Axle	Hatchback FWD YD22DDT		Protection Boot	**GRM40297**
	2003.09-2006.09	Rear Axle	Saloon FWD YD22DDT		Protection Boot	**GRM40297**
	2003.09-2006.09	Front	Hatchback FWD YD22DDT		Holder,exhaust system	**GRM13870**
	2003.09-2006.09	Front	Saloon FWD YD22DDT		Holder,exhaust system	**GRM13870**
	2003.09-2006.09	Lower	Hatchback FWD YD22DDT		Mounting,radiator	**GRM38191**
	2003.09-2006.09	Lower	Saloon FWD YD22DDT		Mounting,radiator	**GRM38191**
2.2 (100 kw)	2003.09-2006.09	Left	Hatchback FWD YD22DDT		Engine Mounting Bushing	**GRM17466**
	2003.09-2006.09	Front	Hatchback FWD YD22DDT		Holder,exhaust system	**GRM13870**
	2003.09-2006.09	Lower	Hatchback FWD YD22DDT		Mounting,radiator	**GRM38191**
Almera Classic						
1.6 (79 kw)	2006.03-	Front	Saloon FWD QG16DE;QG16		Engine Mounting Bushing	**GRM16681**
	2006.03-	Front Axle	Saloon FWD QG16DE;QG16		Protection Boot	**GRM40314**
	2006.03-	Rear Axle	Saloon FWD QG16DE;QG16		Protection Boot	**GRM40313**
	2006.03-	Front Left	Saloon FWD QG16DE;QG16		Bracket,engine mounting	**GRM14550**
	2006.03-	Front Right	Saloon FWD QG16DE;QG16		Bracket,engine mounting	**GRM14551**
	2006.03-	Lower	Saloon FWD QG16DE;QG16		Mounting,radiator	**GRM38191**
	2006.03-	Rear Axle Left & Right	Saloon FWD QG16DE;QG16		Bellow Set,strut mounting	**GRM18212S**
Almera Tino						
1.8 (84 kw)	2000.08-2006.02	Left	MPV FWD QG18DE		Engine Mounting Bushing	**GRM17466**
	2000.08-2006.02	Front Axle	MPV FWD QG18DE		Protection Boot	**GRM40740**

	YEAR	FITTING POSITION	BODY STYLE & DRIVE TYPE & ENGINE	REMARKS	PRODUCT	G-AP Ref.
NISSAN						
Almera Tino						
1.8 (84 kw)	2000.08-2006.02	Rear Axle	MPV FWD QG18DE		Protection Boot	GRM40297
	2000.08-2006.02	Front Axle	MPV FWD QG18DE		Rubber Buffer	GRM37401
	2000.08-2006.02	Front	MPV FWD QG18DE		Holder,exhaust system	GRM13870
	2000.08-2006.02	Lower	MPV FWD QG18DE		Mounting,radiator	GRM38191
1.8 (85 kw)	2002.12-2006.02	Left	MPV FWD QG18DE		Engine Mounting Bushing	GRM17466
	2002.12-2006.02	Front Axle	MPV FWD QG18DE		Protection Boot	GRM40740
	2002.12-2006.02	Rear Axle	MPV FWD QG18DE		Protection Boot	GRM40297
	2002.12-2006.02	Front Axle	MPV FWD QG18DE		Rubber Buffer	GRM37401
	2002.12-2006.02	Front	MPV FWD QG18DE		Holder,exhaust system	GRM13870
	2002.12-2006.02	Lower	MPV FWD QG18DE		Mounting,radiator	GRM38191
2.0 (100 kw)	2000.08-2003.01	Front	MPV FWD SR20DE		Engine Mounting Bushing	GRM16681
	2000.08-2003.01	Left	MPV FWD SR20DE		Engine Mounting Bushing	GRM17466
	2000.08-2003.01	Right	MPV FWD SR20DE		Engine Mounting Bushing	GRM36938
	2000.08-2003.01	Front Axle	MPV FWD SR20DE		Protection Boot	GRM40740
	2000.08-2003.01	Rear Axle	MPV FWD SR20DE		Protection Boot	GRM40297
	2000.08-2003.01	Front Axle	MPV FWD SR20DE		Rubber Buffer	GRM37401
	2000.08-2003.01	Lower	MPV FWD SR20DE		Mounting,radiator	GRM38191
2.2 (82 kw)	2003.09-2006.02	Left	MPV FWD YD22DDTi		Engine Mounting Bushing	GRM17466
	2003.09-2006.02	Front Axle	MPV FWD YD22DDTi		Protection Boot	GRM40740
	2003.09-2006.02	Rear Axle	MPV FWD YD22DDTi		Protection Boot	GRM40297
	2003.09-2006.02	Front Axle	MPV FWD YD22DDTi		Rubber Buffer	GRM37401
	2003.09-2006.02	Front	MPV FWD YD22DDTi		Holder,exhaust system	GRM13870
	2003.09-2006.02	Lower	MPV FWD YD22DDTi		Mounting,radiator	GRM38191
2.2 (84 kw)	2000.08-2006.02	Front	MPV FWD YD22DDTi		Engine Mounting Bushing	GRM16681
	2000.08-2006.02	Left	MPV FWD YD22DDTi		Engine Mounting Bushing	GRM17466
	2000.08-2006.02	Front Axle	MPV FWD YD22DDTi		Protection Boot	GRM40740
	2000.08-2006.02	Rear Axle	MPV FWD YD22DDTi		Protection Boot	GRM40297
	2000.08-2006.02	Front Axle	MPV FWD YD22DDTi		Rubber Buffer	GRM37401
	2000.08-2006.02	Front	MPV FWD YD22DDTi		Holder,exhaust system	GRM13870
	2000.08-2006.02	Lower	MPV FWD YD22DDTi		Mounting,radiator	GRM38191
2.2 (100 kw)	2003.09-2006.02	Front	MPV FWD YD22DDTi		Engine Mounting Bushing	GRM16681
	2003.09-2006.02	Left	MPV FWD YD22DDTi		Engine Mounting Bushing	GRM17466
	2003.09-2006.02	Front Axle	MPV FWD YD22DDTi		Protection Boot	GRM40740
	2003.09-2006.02	Rear Axle	MPV FWD YD22DDTi		Protection Boot	GRM40297
	2003.09-2006.02	Front Axle	MPV FWD YD22DDTi		Rubber Buffer	GRM37401
	2003.09-2006.02	Lower	MPV FWD YD22DDTi		Mounting,radiator	GRM38191
Altima						
2.4 (112 kw)	1992.06-1997.05	Front Axle	Saloon FWD KA24DE		Rubber Buffer	GRM37401
	1997.06-2001.08	Front Axle	Saloon FWD KA24DE		Rubber Buffer	GRM37401
2.5 (121 kw)	2001.08-2006.09	Rear Axle Left & Right Lower Outer	Saloon FWD QR25DE		Knuckle Bushing	GRM16071
2.5 (127 kw)	2013.11-2017.04	Rear Axle Left & Right Upper	Saloon FWD QR25DE		Spring Mounting	GRM52655
2.5 (128 kw)	2006.10-2012.07	Rear Axle Left & Right Upper	Saloon FWD QR25DE		Spring Mounting	GRM52655
	2006.10-2012.07	Rear Axle Left & Right Lower Inner	Saloon FWD QR25DE		Knuckle Bushing	GRM16106
	2006.10-2012.07	Rear Axle Left & Right Lower Outer	Saloon FWD QR25DE		Knuckle Bushing	GRM16071
2.5 (130 kw)	2001.08-2006.12	Rear Axle Left & Right Lower Outer	Saloon FWD QR25DE		Knuckle Bushing	GRM16071
2.5 (131 kw)	2009.09-2013.06	Rear Axle Left & Right Lower Inner	Coupe FWD QR25DE		Knuckle Bushing	GRM16106
	2009.09-2013.06	Rear Axle Left & Right Lower Outer	Coupe FWD QR25DE		Knuckle Bushing	GRM16071
2.5 (132 kw)	2013.01-	Rear Axle Left & Right Upper	Saloon FWD QR25DE		Spring Mounting	GRM52655
2.5 (134 kw)	2012.05-	Rear Axle Left & Right Upper	Saloon FWD QR25DE		Spring Mounting	GRM52655
	2012.05-	Rear Axle Left & Right Lower Inner	Saloon FWD QR25DE		Knuckle Bushing	GRM16106
2.5 (136 kw)	2012.08-	Rear Axle Left & Right Upper	Saloon FWD QR25DE		Spring Mounting	GRM52655
2.5 (138 kw)	2010.01-2012.07	Rear Axle Left & Right Lower Outer	Saloon FWD QR25DE		Knuckle Bushing	GRM16071
2.5 (140 kw)	2018.08-	Rear Axle Left & Right Upper	Saloon 4WD PR25DD		Spring Mounting	GRM52655
3.5 (180 kw)	2001.08-2006.09	Rear Axle Left & Right Lower Outer	Saloon FWD VQ35DE		Knuckle Bushing	GRM16071
3.5 (199 kw)	2012.11-	Rear Axle Left & Right Upper	Saloon FWD VQ35DE		Spring Mounting	GRM52655
	2012.11-	Rear	Saloon FWD VQ35DE		Holder,exhaust system	GRM17630
	2012.11-	Rear Axle Left & Right Lower Inner	Saloon FWD VQ35DE		Knuckle Bushing	GRM16106
3.5 (201 kw)	2006.10-2012.07	Rear Axle Left & Right Upper	Saloon FWD VQ35DE		Spring Mounting	GRM52655
	2006.10-2012.07	Rear Axle Left & Right Lower Inner	Saloon FWD VQ35DE		Knuckle Bushing	GRM16106
	2006.10-2012.07	Rear Axle Left & Right Lower Outer	Saloon FWD VQ35DE		Knuckle Bushing	GRM16071
	2007.04-2013.06	Rear Axle Left & Right Lower Inner	Coupe FWD VQ35DE		Knuckle Bushing	GRM16106
	2007.04-2013.06	Rear Axle Left & Right Lower Outer	Coupe FWD VQ35DE		Knuckle Bushing	GRM16071
	2012.06-	Rear Axle Left & Right Upper	Saloon FWD VQ35DE		Spring Mounting	GRM52655
	2012.06-	Rear	Saloon FWD VQ35DE		Holder,exhaust system	GRM17630

	YEAR	FITTING POSITION	BODY STYLE & DRIVE TYPE & ENGINE	REMARKS	PRODUCT	G-AP Ref.
NISSAN						
Altima						
3.5 (210 kw)	2010.01-2012.07	Rear Axle Left & Right Lower Outer	Saloon FWD VQ35DE		Knuckle Bushing	**GRM16071**
	2010.01-2013.12	Rear Axle Left & Right Lower Outer	Coupe FWD VQ35DE		Knuckle Bushing	**GRM16071**
Altra/R'Nessa						
2.0 (103 kw)	1997.11-2001.07	Front Axle	Estate FWD SR20DE		Rubber Buffer	**GRM37401**
2.0 (147 kw)	1997.11-2001.07	Front Axle	Estate 4WD SR20DET		Rubber Buffer	**GRM37401**
Aprio						
1.6 (76 kw)	2008.07-2010.12	Rear Axle Left & Right Upper	Saloon FWD K4M		Spring Mounting	**GRM38090**
Armada						
5.6 (227 kw)	2003.08-2006.12	Front Axle	Closed Off-Road Vehicle RWD VK56DE		Rubber Buffer	**GRM37401**
	2003.08-2010.12	Front Axle	Terrain cab wagon closed 4WD VK56DE		Rubber Buffer	**GRM37401**
Atlas						
2.5 (60 kw)	1993.10-1997.10	Front;Rear	Platform/Chassis RWD TD25		Bush,mounting differential	**GRM35558**
Avenir						
1.8 (92 kw)	1993.01-1997.12	Front Axle	Estate FWD SR18DE		Rubber Buffer	**GRM37401**
	1997.11-2005.11	Front Axle	Estate FWD QG18DE		Rubber Buffer	**GRM37401**
2.0 (66 kw)	1992.11-1998.08	Front Axle	Estate FWD CD20T		Rubber Buffer	**GRM37401**
2.0 (103 kw)	1990.06-1998.08	Front Axle	Estate FWD SR20DE		Rubber Buffer	**GRM37401**
	1998.08-2005.12	Front Axle	Estate FWD SR20DE		Rubber Buffer	**GRM37401**
2.0 (107 kw)	1997.11-2001.08	Front Axle	Estate FWD SR20DE		Rubber Buffer	**GRM37401**
	1997.11-2001.08	Front Axle	Estate 4WD SR20DE		Rubber Buffer	**GRM37401**
	1997.11-2001.08	Rear Axle Left & Right Lower Inner	Estate FWD SR20DE		Knuckle Bushing	**GRM16327**
2.0 (110 kw)	2001.09-2005.11	Front Axle	Estate FWD QR20DE		Rubber Buffer	**GRM37401**
	2001.09-2005.12	Front Axle	Estate 4WD QR20DE		Rubber Buffer	**GRM37401**
2.0 (147 kw)	1998.08-2005.12	Front Axle	Estate 4WD SR20DET		Rubber Buffer	**GRM37401**
Bassara						
2.4 (110 kw)	1999.11-2002.08	Front Axle	MPV FWD KA24DE		Rubber Buffer	**GRM37401**
2.5 (121 kw)	2002.06-2003.08	Front Axle	MPV FWD QR25DE		Rubber Buffer	**GRM37401**
3.0 (162 kw)	1999.11-2003.08	Front Axle	MPV FWD VQ30DE		Rubber Buffer	**GRM37401**
Bluebird						
1.8 (92 kw)	1991.11-1997.03	Front Axle	Saloon FWD SR18DE		Rubber Buffer	**GRM37401**
	1996.06-2001.08	Front Axle	Saloon 4WD SR18DE		Rubber Buffer	**GRM37401**
	1998.09-2001.08	Front Axle	Saloon FWD QG18DE		Rubber Buffer	**GRM37401**
1.8 (96 kw)	1998.09-2001.08	Front Axle	Saloon FWD		Rubber Buffer	**GRM37401**
2.0 (56 kw)	1997.04-2002.05	Front Axle	Saloon FWD CD20E		Rubber Buffer	**GRM37401**
2.0 (107 kw)	1991.11-2001.08	Front Axle	Saloon FWD SR20DE		Rubber Buffer	**GRM37401**
	1996.06-2001.08	Front Axle	Saloon 4WD SR20DE		Rubber Buffer	**GRM37401**
	1997.04-2002.05	Front Axle	Saloon FWD SR20DE		Rubber Buffer	**GRM37401**
2.0 (140 kw)	1997.09-2001.08	Front Axle	Saloon FWD SR20VE		Rubber Buffer	**GRM37401**
2.0 (154 kw)	1991.09-1996.01	Front Axle	Saloon 4WD SR20DET		Rubber Buffer	**GRM37401**
Bluebird Sylphy						
1.5 (80 kw)	2005.09-2012.08	Lower	Saloon 4WD HR15DE		Mounting,radiator	**GRM38191**
1.6 (88 kw)	2002.08-2005.08	Rear	Saloon FWD QG16DE		Engine Mounting Bushing	**GRM16682**
	2002.08-2005.08	Left	Saloon FWD QG16DE		Engine Mounting Bushing	**GRM17466**
	2002.08-2005.08	Front Axle	Saloon FWD QG16DE		Protection Boot	**GRM40398**
1.8 (85 kw)	2000.08-2002.07	Rear	Saloon 4WD QG18DE		Engine Mounting Bushing	**GRM16682**
	2000.08-2002.07	Left	Saloon 4WD QG18DE		Engine Mounting Bushing	**GRM17466**
	2000.08-2002.07	Front Axle	Saloon 4WD QG18DE		Protection Boot	**GRM40398**
	2000.08-2002.07	Front Axle	Saloon 4WD QG18DE	For OE NO:540524M400	Protection Boot	**GRM40596**
	2000.08-2002.07	Front Axle	Saloon 4WD QG18DE		Rubber Buffer	**GRM37401**
	2000.08-2002.07	Lower	Saloon 4WD QG18DE		Mounting,radiator	**GRM38191**
1.8 (88 kw)	2000.08-2005.08	Rear	Saloon FWD QG18DE		Engine Mounting Bushing	**GRM16682**
	2000.08-2005.08	Left	Saloon FWD QG18DE		Engine Mounting Bushing	**GRM17466**
	2000.08-2005.08	Front Axle	Saloon FWD QG18DE		Protection Boot	**GRM40398**
	2000.08-2005.08	Front Axle	Saloon FWD QG18DE	Date to:2002.08	Protection Boot	**GRM40596**
	2000.08-2005.08	Front Axle	Saloon FWD QG18DE		Rubber Buffer	**GRM37401**
	2000.08-2005.08	Lower	Saloon FWD QG18DE		Mounting,radiator	**GRM38191**
Bluebird Sylphy/Sylphy III						
1.6 (140 kw)	2015.01-	Lower	Saloon FWD MR16DDT		Mounting,radiator	**GRM38191**
Bluebird Sylphy/Sylphy III/Sentra						
1.6 (85 kw)	2012.08-	Lower	Saloon FWD HR16DE		Mounting,radiator	**GRM38191**
Cabstar						
2.5 (56 kw)	1992.07-2000.12	Front;Rear	Platform/Chassis RWD TD25		Bush,mounting differential	**GRM35558**
2.5 (81 kw)	2006.09-2013.12	Rear Axle Left & Right	Platform/Chassis RWD YD25DDTi		Bushing,shock absorber	**GRM35607**

	YEAR	FITTING POSITION	BODY STYLE & DRIVE TYPE & ENGINE	REMARKS	PRODUCT	G-AP Ref.
NISSAN						
Cabstar						
2.5 (82 kw)	2007.01-2012.04	Rear Axle Left & Right	Platform/Chassis RWD YD25DDTi		Bushing,shock absorber	**GRM35607**
2.5 (90 kw)	2006.09-2013.12	Rear Axle Left & Right	Platform/Chassis RWD YD25DDTi		Bushing,shock absorber	**GRM35607**
2.5 (96 kw)	2006.09-2012.12	Rear Axle Left & Right	Platform/Chassis RWD YD25DDTi		Bushing,shock absorber	**GRM35607**
2.5 (100 kw)	2006.09-2013.12	Rear Axle Left & Right	Platform/Chassis RWD YD25DDTi;YD25K3LD-5MI		Bushing,shock absorber	**GRM35607**
3.0 (101 kw)	2006.09-2013.12	Rear Axle Left & Right	Platform/Chassis RWD ZD30DDTi		Bushing,shock absorber	**GRM35607**
	2006.09-2013.12	Rear Axle Left & Right Centre	Platform/Chassis RWD ZD30DDTi		Bushing,shock absorber	**GRM17512**
3.0 (110 kw)	2006.09-2013.12	Rear Axle Left & Right	Platform/Chassis RWD ZD30DDTi;ZD30;ZD30H HD-5		Bushing,shock absorber	**GRM35607**
	2006.09-2013.12	Rear Axle Left & Right Centre	Platform/Chassis RWD ZD30DDTi;ZD30;ZD30H HD-5		Bushing,shock absorber	**GRM17512**
3.2 (76 kw)	1997.10-2006.08	Front;Rear	Platform/Chassis RWD QD32		Bush,mounting differential	**GRM35558**
Camiones						
2.5 (59 kw)	1996.10-2008.03	Left & Right	Pickup 4WD TD25		Bush,mounting differential	**GRM35566**
Caravan						
2.0 (88 kw)	2000.10-2002.09	Rear Axle Left & Right Lower Outer	Van RWD KA20DE		Bushing,leaf spring	**GRM50278**
	2000.10-2002.09	Rear Axle Left & Right Upper Outer	Van RWD KA20DE		Bushing,leaf spring	**GRM50279**
	2000.10-2007.09	Rear Axle Left & Right Lower Outer	Bus RWD KA20DE		Bushing,leaf spring	**GRM50278**
	2000.10-2007.09	Rear Axle Left & Right Upper Outer	Bus RWD KA20DE		Bushing,leaf spring	**GRM50279**
2.4 (103 kw)	2001.05-2012.01	Front Axle Left & Right	Van RWD KA24DE		Bushing,shock absorber	**GRM16288**
	2001.05-2012.01	Rear Axle Left & Right Lower Outer	Bus RWD KA24DE		Bushing,leaf spring	**GRM50278**
	2001.05-2012.01	Rear Axle Left & Right Lower Outer	Van RWD KA24DE		Bushing,leaf spring	**GRM50278**
	2001.05-2012.01	Rear Axle Left & Right Upper Outer	Bus RWD KA24DE		Bushing,leaf spring	**GRM50279**
	2001.05-2012.01	Rear Axle Left & Right Upper Outer	Van RWD KA24DE		Bushing,leaf spring	**GRM50279**
2.4 (104 kw)	2001.09-2007.12	Rear Axle Left & Right Lower Outer	Bus RWD KA24DE		Bushing,leaf spring	**GRM50278**
	2001.09-2007.12	Rear Axle Left & Right Upper Outer	Bus RWD KA24DE		Bushing,leaf spring	**GRM50279**
2.5 (108 kw)	2001.07-2012.06	Front Axle Left & Right	Bus RWD QR25DE		Bushing,shock absorber	**GRM16288**
	2001.07-2012.06	Rear Axle Left & Right Lower Outer	Bus RWD QR25DE		Bushing,leaf spring	**GRM50278**
	2001.07-2012.06	Rear Axle Left & Right Upper Outer	Bus RWD QR25DE		Bushing,leaf spring	**GRM50279**
	2008.04-2010.11	Rear Axle Left & Right Lower Outer	Van RWD QR25DE		Bushing,leaf spring	**GRM50278**
	2008.04-2010.11	Rear Axle Left & Right Upper Outer	Van RWD QR25DE		Bushing,leaf spring	**GRM50279**
2.5 (117 kw)	2010.01-2012.06	Rear Axle Left & Right Lower Outer	Van RWD QR25DE		Bushing,leaf spring	**GRM50278**
	2010.01-2012.06	Rear Axle Left & Right Upper Outer	Van RWD QR25DE		Bushing,leaf spring	**GRM50279**
2.7 (58 kw)	1994.10-1997.04	Front Axle	Van RWD TD27		Rubber Buffer	**GRM37401**
3.0 (77 kw)	2000.10-2012.01	Front Axle Left & Right	Bus RWD ZD30DD		Bushing,shock absorber	**GRM16288**
	2000.10-2012.01	Front Axle Left & Right	Van RWD ZD30DD		Bushing,shock absorber	**GRM16288**
	2000.10-2012.01	Rear Axle Left & Right Lower Outer	Bus RWD ZD30DD		Bushing,leaf spring	**GRM50278**
	2000.10-2012.01	Rear Axle Left & Right Lower Outer	Van RWD ZD30DD		Bushing,leaf spring	**GRM50278**
	2000.10-2012.01	Rear Axle Left & Right Upper Outer	Bus RWD ZD30DD		Bushing,leaf spring	**GRM50279**
	2000.10-2012.01	Rear Axle Left & Right Upper Outer	Van RWD ZD30DD		Bushing,leaf spring	**GRM50279**
3.0 (89 kw)	2001.07-2004.07	Rear Axle Left & Right Lower Outer	Bus 4WD ZD30DDTi		Bushing,leaf spring	**GRM50278**
	2001.07-2004.07	Rear Axle Left & Right Lower Outer	Van 4WD ZD30DDTi		Bushing,leaf spring	**GRM50278**
	2001.07-2004.07	Rear Axle Left & Right Upper Outer	Bus 4WD ZD30DDTi		Bushing,leaf spring	**GRM50279**
	2001.07-2004.07	Rear Axle Left & Right Upper Outer	Van 4WD ZD30DDTi		Bushing,leaf spring	**GRM50279**
	2002.05-2012.01	Rear Axle Left & Right Lower Outer	Bus RWD ZD30DDTi		Bushing,leaf spring	**GRM50278**
	2002.05-2012.01	Rear Axle Left & Right Lower Outer	Van RWD ZD30DD		Bushing,leaf spring	**GRM50278**
	2002.05-2012.01	Rear Axle Left & Right Upper Outer	Bus RWD ZD30DDTi		Bushing,leaf spring	**GRM50279**
	2002.05-2012.01	Rear Axle Left & Right Upper Outer	Van RWD ZD30DD		Bushing,leaf spring	**GRM50279**
3.0 (96 kw)	2001.07-2010.11	Rear Axle Left & Right Lower Outer	Van RWD ZD30DDTi		Bushing,leaf spring	**GRM50278**
	2001.07-2010.11	Rear Axle Left & Right Lower Outer	Bus RWD ZD30DDTi		Bushing,leaf spring	**GRM50278**
	2001.07-2010.11	Rear Axle Left & Right Upper Outer	Van RWD ZD30DDTi		Bushing,leaf spring	**GRM50279**
	2001.07-2010.11	Rear Axle Left & Right Upper Outer	Bus RWD ZD30DDTi		Bushing,leaf spring	**GRM50279**
	2004.08-2012.06	Rear Axle Left & Right Lower Outer	Bus 4WD ZD30DDTi		Bushing,leaf spring	**GRM50278**
	2004.08-2012.06	Rear Axle Left & Right Lower Outer	Van 4WD ZD30DDTi		Bushing,leaf spring	**GRM50278**
	2004.08-2012.06	Rear Axle Left & Right Upper Outer	Bus 4WD ZD30DDTi		Bushing,leaf spring	**GRM50279**
	2004.08-2012.06	Rear Axle Left & Right Upper Outer	Van 4WD ZD30DDTi		Bushing,leaf spring	**GRM50279**
Cedric						
2.0 (60 kw)	1991.06-2005.04	Front Axle	Saloon RWD NA20P		Rubber Buffer	**GRM37401**
2.0 (63 kw)	2005.04-2010.09	Front Axle	Saloon RWD NA20P		Rubber Buffer	**GRM37401**
2.0 (92 kw)	1995.11-1998.07	Front Axle	Saloon RWD VG20E		Rubber Buffer	**GRM37401**
2.5 (140 kw)	1996.06-1999.04	Front Axle	Saloon RWD VQ25DE (06.96-.)		Rubber Buffer	**GRM37401**
2.5 (147 kw)	2000.05-2004.08	Front Axle	Saloon RWD VQ25DD		Rubber Buffer	**GRM37401**
	2000.05-2004.08	Rear	Saloon RWD VQ25DD		Knuckle Bushing	**GRM16226**
	2000.05-2004.08	Rear	Saloon RWD VQ25DD		Knuckle Bushing	**GRM16227**
2.5 (191 kw)	1999.06-2004.12	Front Axle	Saloon 4WD RB25DET		Rubber Buffer	**GRM37401**
	1999.06-2004.12	Rear	Saloon 4WD RB25DET		Knuckle Bushing	**GRM16226**
	1999.06-2004.12	Rear	Saloon 4WD RB25DET		Knuckle Bushing	**GRM16227**

	YEAR	FITTING POSITION	BODY STYLE & DRIVE TYPE & ENGINE	REMARKS	PRODUCT	G-AP Ref.
NISSAN						
Cedric						
2.8 (66 kw)	1985.07-1997.08	Front Axle	Saloon RWD RD28		Rubber Buffer	**GRM37401**
3.0 (118 kw)	1995.11-1997.10	Front Axle	Saloon RWD VQ30DE		Rubber Buffer	**GRM37401**
3.0 (177 kw)	1999.05-2001.08	Front Axle	Saloon RWD VQ30DD		Rubber Buffer	**GRM37401**
3.0 (206 kw)	2000.08-2004.08	Front Axle	Saloon RWD VQ30DET		Rubber Buffer	**GRM37401**
	2000.08-2004.08	Rear	Saloon RWD VQ30DET		Knuckle Bushing	**GRM16226**
	2000.08-2004.08	Rear	Saloon RWD VQ30DET		Knuckle Bushing	**GRM16227**
3.2 (74 kw)	2000.01-2004.12	Front Axle	Saloon RWD QD32		Rubber Buffer	**GRM37401**
Cedric Wagon						
2.0 (85 kw)	1991.09-1997.08	Front Axle	Estate RWD VG20E		Rubber Buffer	**GRM37401**
3.0 (118 kw)	1987.04-1997.08	Front Axle	Estate RWD VG30E		Rubber Buffer	**GRM37401**
Cefiro						
2.0 (103 kw)	1994.10-1999.12	Front Axle	Saloon FWD VQ20DE		Protection Boot	**GRM40740**
	1994.10-1999.12	Front Axle	Saloon FWD VQ20DE		Rubber Buffer	**GRM37401**
	2000.01-2003.09	Front Axle	Saloon FWD VQ20DE		Rubber Buffer	**GRM37401**
2.0 (110 kw)	1998.12-2003.03	Front Axle	Saloon FWD VQ20DE		Rubber Buffer	**GRM37401**
2.0 (114 kw)	1994.08-1998.11	Front Axle	Saloon FWD VQ20DE		Protection Boot	**GRM40740**
	1994.08-1998.11	Front Axle	Saloon FWD VQ20DE		Rubber Buffer	**GRM37401**
2.5 (140 kw)	1994.10-1999.12	Front Axle	Saloon FWD VQ25DE		Rubber Buffer	**GRM37401**
3.0 (142 kw)	1994.10-1999.12	Front Axle	Saloon FWD VQ30DE		Protection Boot	**GRM40740**
	1994.10-1999.12	Front Axle	Saloon FWD VQ30DE		Rubber Buffer	**GRM37401**
3.0 (147 kw)	2000.01-2003.09	Front Axle	Saloon FWD VQ30DE		Rubber Buffer	**GRM37401**
3.5 (221 kw)	2000.01-2003.09	Front Axle	Saloon FWD VQ35DE		Rubber Buffer	**GRM37401**
Cima						
3.0 (188 kw)	1991.09-1996.06	Front Axle	Saloon RWD VG30DET		Rubber Buffer	**GRM37401**
3.0 (198 kw)	1996.07-2001.02	Front Axle	Saloon RWD VQ30DET		Rubber Buffer	**GRM37401**
3.0 (206 kw)	2001.03-2010.08	Front Axle	Saloon RWD VQ30DET		Rubber Buffer	**GRM37401**
	2001.03-2010.08	Rear Axle Left & Right Centre	Saloon RWD VQ30DET		Knuckle Bushing	**GRM16148**
	2001.03-2010.08	Rear Axle Left & Right Lower Inner	Saloon RWD VQ30DET		Knuckle Bushing	**GRM16106**
	2001.03-2010.08	Rear Axle Left & Right Lower Outer	Saloon RWD VQ30DET		Knuckle Bushing	**GRM16071**
4.1 (198 kw)	1991.09-1996.06	Front Axle	Saloon RWD VH41DE		Rubber Buffer	**GRM37401**
	1996.07-2001.02	Front Axle	Saloon RWD VH41DE		Rubber Buffer	**GRM37401**
4.5 (206 kw)	2001.02-	Front Axle	Saloon RWD VK45DD		Rubber Buffer	**GRM37401**
	2001.02-	Front Axle	Saloon 4WD VK45DD		Rubber Buffer	**GRM37401**
	2001.02-	Rear Axle Left & Right Centre	Saloon RWD VK45DD		Knuckle Bushing	**GRM16148**
	2001.02-	Rear Axle Left & Right Lower Inner	Saloon RWD VK45DD		Knuckle Bushing	**GRM16106**
	2001.02-	Rear Axle Left & Right Lower Inner	Saloon 4WD VK45DD		Knuckle Bushing	**GRM16106**
4.5 (250 kw)	2001.03-2010.08	Front Axle	Saloon RWD VK45DE		Rubber Buffer	**GRM37401**
	2001.03-2010.08	Front Axle	Saloon 4WD VK45DE		Rubber Buffer	**GRM37401**
	2001.03-2010.08	Rear Axle Left & Right Centre	Saloon RWD VK45DE		Knuckle Bushing	**GRM16148**
	2001.03-2010.08	Rear Axle Left & Right Centre	Saloon 4WD VK45DE		Knuckle Bushing	**GRM16148**
	2001.03-2010.08	Rear Axle Left & Right Lower Inner	Saloon RWD VK45DE		Knuckle Bushing	**GRM16106**
	2001.03-2010.08	Rear Axle Left & Right Lower Inner	Saloon 4WD VK45DE		Knuckle Bushing	**GRM16106**
	2001.03-2010.08	Rear Axle Left & Right Lower Outer	Saloon RWD VK45DE		Knuckle Bushing	**GRM16071**
	2001.03-2010.08	Rear Axle Left & Right Lower Outer	Saloon 4WD VK45DE		Knuckle Bushing	**GRM16071**
Crew						
2.0 (63 kw)	2001.05-2010.12	Front Axle	Saloon RWD NA20P		Rubber Buffer	**GRM37401**
2.0 (96 kw)	1994.03-2009.06	Front Axle	Saloon RWD RB20E		Rubber Buffer	**GRM37401**
2.8 (67 kw)	1993.06-2003.08	Front Axle	Saloon RWD RD28		Rubber Buffer	**GRM37401**
2.8 (74 kw)	1999.08-2009.06	Front Axle	Saloon RWD RD28E		Rubber Buffer	**GRM37401**
Cube						
1.3 (55 kw)	1998.03-2000.08	Front Axle	Hatchback FWD CG13DE		Rubber Buffer	**GRM37401**
1.3 (63 kw)	2000.09-2002.12	Front Axle	Hatchback FWD CGA3DE		Protection Boot	**GRM40762**
	2000.09-2002.12	Front Axle	Hatchback 4WD CGA3DE		Protection Boot	**GRM40762**
	2000.09-2002.12	Front Axle	Hatchback FWD CGA3DE		Rubber Buffer	**GRM37401**
	2000.09-2002.12	Front Axle	Hatchback 4WD CGA3DE		Rubber Buffer	**GRM37401**
1.3 (74 kw)	2000.09-2002.12	Front Axle	Hatchback FWD CGA3DE		Protection Boot	**GRM40762**
	2000.09-2002.12	Front Axle	Hatchback 4WD CGA3DE		Protection Boot	**GRM40762**
	2000.09-2002.12	Front Axle	Hatchback FWD CGA3DE		Rubber Buffer	**GRM37401**
	2000.09-2002.12	Front Axle	Hatchback 4WD CGA3DE		Rubber Buffer	**GRM37401**
1.4 (72 kw)	2003.01-2008.11	Front Axle	Hatchback 4WD CR14DE		Rubber Buffer	**GRM37401**
	2003.01-2008.11	Lower	Hatchback 4WD CR14DE		Mounting,radiator	**GRM38191**
	2003.01-2009.07	Front Axle	Hatchback FWD CR14DE		Rubber Buffer	**GRM37401**
	2003.01-2009.07	Lower	Hatchback FWD CR14DE		Mounting,radiator	**GRM38191**

	YEAR	FITTING POSITION	BODY STYLE & DRIVE TYPE & ENGINE	REMARKS	PRODUCT	G-AP Ref.
NISSAN						
Cube						
1.5 (78 kw)	2009.10-	Front Axle	Hatchback FWD K9K;K9K 270		Protection Boot	**GRM40264**
1.5 (80 kw)	2003.01-2005.09	Lower	Hatchback 4WD HR15DE		Mounting,radiator	**GRM38191**
	2003.01-2009.03	Lower	Hatchback FWD HR15DE		Mounting,radiator	**GRM38191**
	2009.08-2012.09	Lower	Hatchback FWD HR15DE		Mounting,radiator	**GRM38191**
	2009.08-2012.09	Lower	Hatchback 4WD HR15DE		Mounting,radiator	**GRM38191**
1.5 (81 kw)	2010.03-	Front Axle	Hatchback FWD K9K;K9K 270		Protection Boot	**GRM40264**
1.5 (82 kw)	2012.10-	Lower	Hatchback FWD HR15DE		Mounting,radiator	**GRM38191**
	2012.10-	Lower	Hatchback 4WD HR15DE		Mounting,radiator	**GRM38191**
1.5 (85 kw)	2008.11-2012.09	Lower	Hatchback FWD HR15DE		Mounting,radiator	**GRM38191**
1.6 (81 kw)	2009.08-	Front Axle	Hatchback FWD HR16DE		Protection Boot	**GRM40264**
	2009.08-	Lower	Hatchback FWD HR16DE		Mounting,radiator	**GRM38191**
1.8 (88 kw)	2009.09-	Lower	Hatchback FWD MR18DE		Mounting,radiator	**GRM38191**
1.8 (91 kw)	2009.09-	Lower	Hatchback FWD MR18DE		Mounting,radiator	**GRM38191**
1.8 (97 kw)	2008.09-2010.12	Lower	Hatchback FWD MR18DE		Mounting,radiator	**GRM38191**
D21						
2.7 (73 kw)	1987.08-1998.08	Left & Right	Pickup 4WD TD27		Bush,mounting differential	**GRM35566**
Datsun						
2.0 (92 kw)	1997.01-2009.12	Front Axle	Pickup RWD KA20DE, SR20DE		Rubber Buffer	**GRM37401**
2.4 (79 kw)	1997.01-2002.12	Front Axle	Pickup RWD Z24, Z24S		Rubber Buffer	**GRM37401**
	1997.01-2002.12	Front Axle	Pickup 4WD Z24, Z24S		Rubber Buffer	**GRM37401**
	1997.01-2002.12	Left & Right	Pickup 4WD Z24, Z24S		Bush,mounting differential	**GRM35566**
2.4 (91 kw)	1992.06-1997.02	Left & Right	Pickup 4WD KA24E		Bush,mounting differential	**GRM35566**
2.4 (98 kw)	2001.11-2005.04	Front Axle	Pickup RWD KA24DE		Rubber Buffer	**GRM37401**
3.0 (110 kw)	2001.11-2005.04	Rear Axle Left & Right	Pickup 4WD ZD30		Bushing,leaf spring	**GRM36308**
3.0 (120 kw)	2000.05-	Front Axle	Pickup 4WD VG30E		Rubber Buffer	**GRM37401**
	2000.05-	Left & Right	Pickup 4WD VG30E		Bush,mounting differential	**GRM35566**
Dualis						
2.0 (101 kw)	2007.02-2013.11	Front Axle Left & Right	SUV 4WD MR20DE		Spring Mounting	**GRM38971**
	2007.02-2013.11	Rear Axle Left & Right Lower	SUV 4WD MR20DE		Spring Mounting	**GRM38957**
	2007.02-2013.11	Rear Axle Left & Right Upper	SUV 4WD MR20DE		Spring Mounting	**GRM38960**
	2007.02-2013.11	Front Left	SUV 4WD MR20DE		Bush,mounting differential	**GRM35991**
	2007.02-2013.11	Rear	SUV 4WD MR20DE		Bush,mounting differential	**GRM50123**
E-NV200						
EV (80 kw)	2014.05-	Front Axle Left & Right Lower	Van FWD EM57		Boot,ball joint	**GRM40167**
	2014.05-	Front Axle	Van FWD EM57		Rubber Buffer	**GRM37401**
E-NV200 Evalia						
EV (80 kw)	2014.07-	Front Axle Left & Right Lower	Bus FWD EM57		Boot,ball joint	**GRM40167**
	2014.07-	Front Axle	Bus FWD EM57		Rubber Buffer	**GRM37401**
Elgrand						
2.5 (125 kw)	2010.11-	Rear Axle Left & Right Lower	MPV FWD QR25DE		Spring Mounting	**GRM37868**
	2010.11-	Rear Axle Left & Right Lower	MPV 4WD QR25DE		Spring Mounting	**GRM37868**
2.5 (137 kw)	2004.12-2010.12	Front Axle	MPV RWD VQ25DE		Rubber Buffer	**GRM37401**
	2004.12-2010.12	Front Axle	MPV 4WD VQ25DE		Rubber Buffer	**GRM37401**
	2004.12-2010.12	Rear Axle Left & Right Lower	MPV RWD VQ25DE		Spring Mounting	**GRM37868**
	2004.12-2010.12	Rear Axle Left & Right Lower	MPV 4WD VQ25DE		Spring Mounting	**GRM37868**
	2004.12-2010.12	Rear Axle Left & Right Lower Outer	MPV RWD VQ25DE		Knuckle Bushing	**GRM16267**
	2004.12-2010.12	Rear Axle Left & Right Lower Outer	MPV 4WD VQ25DE		Knuckle Bushing	**GRM16267**
3.0 (113 kw)	1999.08-2000.08	Front Axle	MPV 4WD ZD30DDTI		Rubber Buffer	**GRM37401**
3.0 (125 kw)	1999.08-2002.04	Front Axle	MPV RWD ZD30DDTI		Rubber Buffer	**GRM37401**
	1999.08-2002.04	Front Axle	MPV 4WD		Rubber Buffer	**GRM37401**
3.2 (110 kw)	1995.10-2001.08	Front Axle	MPV RWD QD32ETI		Rubber Buffer	**GRM37401**
	1995.10-2001.08	Front Axle	MPV 4WD QD32ETI		Rubber Buffer	**GRM37401**
3.3 (125 kw)	1996.04-2001.08	Front Axle	MPV RWD VG33E		Rubber Buffer	**GRM37401**
	1996.04-2001.08	Front Axle	MPV 4WD VG33E		Rubber Buffer	**GRM37401**
3.5 (177 kw)	2000.08-2002.04	Front Axle	MPV 4WD VQ35DE		Rubber Buffer	**GRM37401**
	2002.05-2010.12	Front Axle	MPV RWD VQ35DE		Rubber Buffer	**GRM37401**
	2002.05-2010.12	Front Axle	MPV 4WD VQ35DE		Rubber Buffer	**GRM37401**
	2002.05-2010.12	Rear Axle Left & Right Lower	MPV RWD VQ35DE		Spring Mounting	**GRM37868**
	2002.05-2010.12	Rear Axle Left & Right Lower	MPV 4WD VQ35DE		Spring Mounting	**GRM37868**
	2002.05-2010.12	Rear Axle Left & Right Centre	MPV RWD VQ35DE		Knuckle Bushing	**GRM16053**
	2002.05-2010.12	Rear Axle Left & Right Lower Outer	MPV RWD VQ35DE	AT,Date from:2010.11	Knuckle Bushing	**GRM16071**
	2002.05-2010.12	Rear Axle Left & Right Lower Outer	MPV RWD VQ35DE		Knuckle Bushing	**GRM16267**
	2002.05-2010.12	Rear Axle Left & Right Lower Outer	MPV 4WD VQ35DE		Knuckle Bushing	**GRM16267**
	2002.05-2010.12	Rear	MPV RWD VQ35DE		Knuckle Bushing	**GRM16257**

	YEAR	FITTING POSITION	BODY STYLE & DRIVE TYPE & ENGINE	REMARKS	PRODUCT	G-AP Ref.
NISSAN						
Elgrand						
3.5 (177 kw)	2002.05-2010.12	Rear	MPV RWD VQ35DE		Knuckle Bushing	**GRM16258**
3.5 (194 kw)	2010.09-	Front Axle	MPV FWD VQ35DE		Rubber Buffer	**GRM37401**
	2010.09-	Rear Axle Left & Right Lower	MPV FWD VQ35DE		Spring Mounting	**GRM37868**
	2010.09-	Rear Axle Left & Right Centre	MPV FWD VQ35DE		Knuckle Bushing	**GRM16053**
	2010.09-	Rear Axle Left & Right Lower Outer	MPV FWD VQ35DE		Knuckle Bushing	**GRM16071**
3.5 (206 kw)	2010.11-	Front Axle	MPV FWD VQ35DE		Rubber Buffer	**GRM37401**
	2010.11-	Front Axle	MPV 4WD VQ35DE		Rubber Buffer	**GRM37401**
	2010.11-	Rear Axle Left & Right Lower	MPV FWD VQ35DE		Spring Mounting	**GRM37868**
	2010.11-	Rear Axle Left & Right Lower	MPV 4WD VQ35DE		Spring Mounting	**GRM37868**
	2010.11-	Rear Axle Left & Right Centre	MPV FWD VQ35DE		Knuckle Bushing	**GRM16053**
	2010.11-	Rear Axle Left & Right Lower Outer	MPV FWD VQ35DE		Knuckle Bushing	**GRM16071**
3.5 (221 kw)	2017.12-	Rear Axle Left & Right Lower	MPV FWD VQ35DE		Spring Mounting	**GRM37868**
	2017.12-	Rear Axle Left & Right Lower Outer	MPV FWD VQ35DE		Knuckle Bushing	**GRM16071**
Expert						
1.8 (92 kw)	1998.10-2004.04	Front Axle	Estate FWD QG18DE		Rubber Buffer	**GRM37401**
2.0 (93 kw)	1995.10-2000.04	Front Axle	Estate RWD SR20DE		Rubber Buffer	**GRM37401**
2.2 (84 kw)	1998.10-2004.04	Front	Estate FWD YD22D		Engine Mounting Bushing	**GRM16681**
Fairlady Z						
3.7 (247 kw)	2009.04-	Rear Axle Left & Right Upper	Coupe RWD VQ37VHR		Spring Mounting	**GRM52657**
	2009.04-	Rear Axle Left & Right Centre	Coupe RWD VQ37VHR		Knuckle Bushing	**GRM16053**
	2009.04-	Rear Axle Left & Right Lower Outer	Coupe RWD VQ37VHR		Knuckle Bushing	**GRM16071**
Frontier						
2.7 (73 kw)	1997.01-2001.10	Front Axle	Pickup 4WD TD27		Rubber Buffer	**GRM37401**
2.8 (101 kw)	2002.05-2007.12	Front Axle	Pickup RWD WM28DTI/WM28TI		Rubber Buffer	**GRM37401**
3.0 (92 kw)	2000.02-2004.09	Left & Right	Pickup 4WD ZD30		Bush,mounting differential	**GRM35566**
Fuga						
2.5 (164 kw)	2005.01-2009.12	Rear Axle Left & Right Upper	Saloon RWD VQ25HR		Spring Mounting	**GRM52657**
	2005.01-2009.12	Rear Axle Left & Right Centre	Saloon RWD VQ25HR		Knuckle Bushing	**GRM16053**
	2005.01-2009.12	Rear Axle Left & Right Lower Inner	Saloon RWD VQ25HR		Knuckle Bushing	**GRM16106**
	2005.01-2009.12	Rear Axle Left & Right Lower Outer	Saloon RWD VQ25HR		Knuckle Bushing	**GRM16071**
3.5 (206 kw)	2004.10-2007.11	Rear Axle Left & Right Upper	Saloon RWD VQ35DE		Spring Mounting	**GRM52657**
	2004.10-2007.11	Rear Axle Left & Right Upper	Saloon 4WD VQ35DE		Spring Mounting	**GRM52657**
	2004.10-2007.11	Rear Axle Left & Right Centre	Saloon RWD VQ35DE		Knuckle Bushing	**GRM16053**
	2004.10-2007.11	Rear Axle Left & Right Centre	Saloon 4WD VQ35DE		Knuckle Bushing	**GRM16053**
	2004.10-2007.11	Rear Axle Left & Right Lower Inner	Saloon RWD VQ35DE		Knuckle Bushing	**GRM16106**
	2004.10-2007.11	Rear Axle Left & Right Lower Inner	Saloon 4WD VQ35DE		Knuckle Bushing	**GRM16106**
	2004.10-2007.11	Rear Axle Left & Right Lower Outer	Saloon RWD VQ35DE	AT	Knuckle Bushing	**GRM16071**
	2004.10-2007.11	Rear Axle Left & Right Lower Outer	Saloon 4WD VQ35DE		Knuckle Bushing	**GRM16071**
3.5 (230 kw)	2007.12-2009.12	Rear Axle Left & Right Upper	Saloon RWD VQ35HR		Spring Mounting	**GRM52657**
	2007.12-2009.12	Rear Axle Left & Right Upper	Saloon 4WD VQ35HR		Spring Mounting	**GRM52657**
	2007.12-2009.12	Rear Axle Left & Right Centre	Saloon RWD VQ35HR		Knuckle Bushing	**GRM16053**
	2007.12-2009.12	Rear Axle Left & Right Centre	Saloon 4WD VQ35HR		Knuckle Bushing	**GRM16053**
	2007.12-2009.12	Rear Axle Left & Right Lower Inner	Saloon RWD VQ35HR		Knuckle Bushing	**GRM16106**
	2007.12-2009.12	Rear Axle Left & Right Lower Inner	Saloon 4WD VQ35HR		Knuckle Bushing	**GRM16106**
	2007.12-2009.12	Rear Axle Left & Right Lower Outer	Saloon RWD VQ35HR		Knuckle Bushing	**GRM16071**
	2007.12-2009.12	Rear Axle Left & Right Lower Outer	Saloon 4WD VQ35HR		Knuckle Bushing	**GRM16071**
4.5 (245 kw)	2005.01-2009.12	Rear Axle Left & Right Upper	Saloon RWD VK45DE		Spring Mounting	**GRM52657**
	2005.01-2009.12	Rear Axle Left & Right Centre	Saloon RWD VK45DE		Knuckle Bushing	**GRM16053**
	2005.01-2009.12	Rear Axle Left & Right Lower Inner	Saloon RWD VK45DE		Knuckle Bushing	**GRM16106**
	2005.01-2009.12	Rear Axle Left & Right Lower Outer	Saloon RWD VK45DE	AT	Knuckle Bushing	**GRM16071**
Gloria						
2.5 (140 kw)	1996.06-1999.04	Front Axle	Saloon RWD VQ25DE (06.96-.)		Rubber Buffer	**GRM37401**
2.5 (147 kw)	2000.05-2004.08	Front Axle	Saloon RWD VQ25DD		Rubber Buffer	**GRM37401**
2.5 (184 kw)	1999.05-2004.08	Front Axle	Saloon 4WD RB25DET		Rubber Buffer	**GRM37401**
3.0 (118 kw)	1991.06-1997.10	Front Axle	Saloon RWD VG30E		Rubber Buffer	**GRM37401**
3.0 (143 kw)	1987.09-2004.08	Front Axle	Saloon RWD VG30T		Rubber Buffer	**GRM37401**
3.0 (162 kw)	1995.11-1999.04	Front Axle	Saloon RWD VQ30DE		Rubber Buffer	**GRM37401**
3.0 (177 kw)	1999.05-2001.08	Front Axle	Saloon RWD VQ30DD		Rubber Buffer	**GRM37401**
	1999.05-2001.08	Rear	Saloon RWD VQ30DD		Knuckle Bushing	**GRM16226**
	1999.05-2001.08	Rear	Saloon RWD VQ30DD		Knuckle Bushing	**GRM16227**
3.0 (198 kw)	1995.11-1999.04	Front Axle	Saloon RWD VQ30DET		Rubber Buffer	**GRM37401**
3.0 (206 kw)	2000.08-2004.08	Front Axle	Saloon RWD VQ30DET		Rubber Buffer	**GRM37401**
	2000.08-2004.08	Rear	Saloon RWD VQ30DET		Knuckle Bushing	**GRM16226**
	2000.08-2004.08	Rear	Saloon RWD VQ30DET		Knuckle Bushing	**GRM16227**

	YEAR	FITTING POSITION	BODY STYLE & DRIVE TYPE & ENGINE	REMARKS	PRODUCT	G-AP Ref.
NISSAN						
Gloria						
4.5 (250 kw)	2000.10-2004.08	Front Axle	Saloon RWD VK45DE		Rubber Buffer	**GRM37401**
Gloria Wagon						
2.0 (85 kw)	1991.09-1997.08	Front Axle	Estate RWD VG20E		Rubber Buffer	**GRM37401**
3.0 (118 kw)	1987.04-1997.08	Front Axle	Estate RWD VG30E		Rubber Buffer	**GRM37401**
GT-R						
3.8 (353 kw)	2008.12-	Rear Axle Left & Right Centre	Coupe 4WD VR38DETT		Knuckle Bushing	**GRM16053**
	2008.12-	Rear Axle Left & Right Lower Inner	Coupe 4WD VR38DETT		Knuckle Bushing	**GRM16106**
3.8 (357 kw)	2007.12-2010.10	-	Coupe 4WD VR38DETT		Holder,exhaust system	**GRM14624**
	2007.12-2010.10	Rear Axle Left & Right Centre	Coupe 4WD VR38DETT		Knuckle Bushing	**GRM16053**
	2007.12-2010.10	Rear Axle Left & Right Lower Outer	Coupe 4WD VR38DETT	Date to:2009.12	Knuckle Bushing	**GRM16071**
3.8 (390 kw)	2010.10-2011.09	Rear Axle Left & Right Centre	Coupe 4WD VR38DETT		Knuckle Bushing	**GRM16053**
3.8 (397 kw)	2012.07-	Rear Axle Left & Right Centre	Coupe 4WD VR38DETT		Knuckle Bushing	**GRM16053**
	2012.07-	Rear Axle Left & Right Lower Inner	Coupe 4WD VR38DETT		Knuckle Bushing	**GRM16106**
	2012.07-	Rear Axle Left & Right Lower Outer	Coupe 4WD VR38DETT	Date from:2013.11	Knuckle Bushing	**GRM16071**
3.8 (401 kw)	2013.06-	Rear Axle Left & Right Centre	Coupe 4WD VR38DETT		Knuckle Bushing	**GRM16053**
	2013.06-	Rear Axle Left & Right Lower Inner	Coupe 4WD VR38DETT		Knuckle Bushing	**GRM16106**
	2013.06-	Rear Axle Left & Right Lower Outer	Coupe 4WD VR38DETT	Date from:2013.11	Knuckle Bushing	**GRM16071**
3.8 (404 kw)	2011.10-	Rear Axle Left & Right Centre	Coupe 4WD VR38DETT		Knuckle Bushing	**GRM16053**
	2011.10-	Rear Axle Left & Right Lower Outer	Coupe 4WD VR38DETT	Date from:2013.11	Knuckle Bushing	**GRM16071**
3.8 (419 kw)	2016.06-	Rear Axle Left & Right Centre	Coupe 4WD VR38DETT		Knuckle Bushing	**GRM16053**
	2016.06-	Rear Axle Left & Right Lower Inner	Coupe 4WD VR38DETT		Knuckle Bushing	**GRM16106**
	2016.06-	Rear Axle Left & Right Lower Outer	Coupe 4WD VR38DETT	Equip Variant:BLACK/PREMIUM,Type:AT WHEEL CARRIER	Knuckle Bushing	**GRM16071**
3.8 (441 kw)	2014.07-	Rear Axle Left & Right Centre	Coupe 4WD VR38DETT		Knuckle Bushing	**GRM16053**
	2014.07-	Rear Axle Left & Right Lower Inner	Coupe 4WD VR38DETT		Knuckle Bushing	**GRM16106**
	2014.07-	Rear Axle Left & Right Lower Outer	Coupe 4WD VR38DETT		Knuckle Bushing	**GRM16071**
Hardbody						
3.0 (110 kw)	2001.11-2005.04	Front Axle	Pickup 4WD ZD30DDT		Rubber Buffer	**GRM37401**
	2001.11-2005.04	Rear Axle Left & Right	Pickup 4WD ZD30DDT		Bushing,leaf spring	**GRM36308**
	2001.11-2005.04	Left & Right	Pickup 4WD ZD30DDT		Bush,mounting differential	**GRM35566**
3.3 (125 kw)	1998.09-2005.04	Front Axle	Pickup 4WD VG33E		Rubber Buffer	**GRM37401**
	1998.09-2005.04	Left & Right	Pickup 4WD VG33E		Bush,mounting differential	**GRM35566**
Infiniti Q45						
4.5 (207 kw)	1993.07-1997.01	Front Axle	Saloon RWD VH45DE		Rubber Buffer	**GRM37401**
Interstar						
1.9 (60 kw)	2002.04-2006.08	Rear Axle	Van FWD F9Q 772;F9Q 774		Holder,exhaust system	**GRM61300**
2.2 (66 kw)	2002.07-	Rear Axle	Van FWD G9T 722		Holder,exhaust system	**GRM61300**
2.5 (73 kw)	2003.11-2006.03	Rear Axle	Van FWD G9U 720;G9U 754		Holder,exhaust system	**GRM61300**
2.5 (84 kw)	2002.04-	Rear Axle	Van FWD G9U 720;G9U 754;G9U 724;G9U 750		Holder,exhaust system	**GRM61300**
3.0 (100 kw)	2003.11-	Rear Axle	Van FWD ZD30		Holder,exhaust system	**GRM61300**
Juke						
1.0 (84 kw)	2019.08-	Front Axle	SUV FWD HR10DDT		Protection Boot	**GRM41729**
1.0 (86 kw)	2019.08-	Front Axle	SUV FWD HR10DDT		Protection Boot	**GRM41729**
1.2 (85 kw)	2014.05-2019.12	Front Axle Left & Right	SUV FWD HRA2DDT		Spring Mounting	**GRM38971**
	2014.05-2019.12	Lower	SUV FWD HRA2DDT		Mounting,radiator	**GRM38191**
	2014.05-2019.12	Rear Axle Left & Right	SUV FWD HRA2DDT		Bellow Set,strut mounting	**GRM39217S**
1.5 (81 kw)	2010.06-2019.12	Front Axle Left & Right Lower	SUV FWD K9K 410;K9K 896;K9K 646		Boot,ball joint	**GRM40167**
	2010.06-2019.12	Front Axle Left & Right	SUV FWD K9K 410;K9K 896;K9K 646		Spring Mounting	**GRM38971**
	2010.06-2019.12	Front Axle Left & Right	SUV Van FWD K9K 636		Spring Mounting	**GRM38971**
	2010.06-2019.12	Lower	SUV FWD K9K 410;K9K 896;K9K 646		Mounting,radiator	**GRM38191**
	2010.06-2019.12	Lower	SUV Van FWD K9K 636		Mounting,radiator	**GRM38191**
	2010.06-2019.12	Rear Axle Left & Right	SUV FWD K9K 410;K9K 896;K9K 646		Bellow Set,strut mounting	**GRM39217S**
1.5 (84 kw)	2010.06-2019.12	Front Axle	SUV FWD HR15DE		Rubber Buffer	**GRM37401**
	2010.06-2019.12	Front Axle Left & Right	SUV FWD HR15DE	Date from:2011.05,for model code:F15N	Spring Mounting	**GRM38971**
	2010.06-2019.12	Lower	SUV FWD HR15DE		Mounting,radiator	**GRM38191**
1.6 (69 kw)	2013.05-2019.12	Front Axle Left & Right Lower	SUV FWD HR16DE		Boot,ball joint	**GRM40167**
	2013.05-2019.12	Front Axle	SUV FWD HR16DE		Rubber Buffer	**GRM37401**
	2013.05-2019.12	Front Axle Left & Right	SUV FWD HR16DE	for model code:F15,F15E	Spring Mounting	**GRM38971**
	2013.05-2019.12	Lower	SUV FWD HR16DE		Mounting,radiator	**GRM38191**
	2013.05-2019.12	Rear Axle Left & Right	SUV FWD HR16DE		Bellow Set,strut mounting	**GRM39217S**
1.6 (72 kw)	2014.08-2019.12	Front Axle	SUV FWD HR16DE		Rubber Buffer	**GRM37401**
	2014.08-2019.12	Front Axle Left & Right	SUV FWD HR16DE	for model code:F15,F15E	Spring Mounting	**GRM38971**
	2014.08-2019.12	Lower	SUV FWD HR16DE		Mounting,radiator	**GRM38191**
	2014.08-2019.12	Rear Axle Left & Right	SUV FWD HR16DE		Bellow Set,strut mounting	**GRM39217S**

	YEAR	FITTING POSITION	BODY STYLE & DRIVE TYPE & ENGINE	REMARKS	PRODUCT	G-AP Ref.
NISSAN **Juke**						
1.6 (80 kw)	2018.09-2019.12	Front Axle	SUV FWD HR16DE		Rubber Buffer	**GRM37401**
	2018.09-2019.12	Front Axle Left & Right	SUV FWD HR16DE	for model code:F15,F15E	Spring Mounting	**GRM38971**
	2018.09-2019.12	Lower	SUV FWD HR16DE		Mounting,radiator	**GRM38191**
1.6 (83 kw)	2018.07-2019.12	Front Axle	SUV FWD HR16DE		Rubber Buffer	**GRM37401**
	2018.07-2019.12	Front Axle Left & Right	SUV FWD HR16DE	for model code:F15,F15E	Spring Mounting	**GRM38971**
	2018.07-2019.12	Lower	SUV FWD HR16DE		Mounting,radiator	**GRM38191**
	2018.07-2019.12	Rear Axle Left & Right	SUV FWD HR16DE		Bellow Set,strut mounting	**GRM39217S**
1.6 (85 kw)	2012.01-2019.12	Front Axle	SUV FWD HR16DE		Rubber Buffer	**GRM37401**
	2012.01-2019.12	Front Axle Left & Right	SUV FWD HR16DE	for model code:F15,F15E	Spring Mounting	**GRM38971**
	2012.01-2019.12	Lower	SUV FWD HR16DE		Mounting,radiator	**GRM38191**
	2012.01-2019.12	Rear Axle Left & Right	SUV FWD HR16DE		Bellow Set,strut mounting	**GRM39217S**
	2016.03-2019.12	Front Axle	SUV FWD HR16DE		Rubber Buffer	**GRM37401**
	2016.03-2019.12	Front Axle Left & Right	SUV FWD HR16DE	for model code:F15,F15E	Spring Mounting	**GRM38971**
	2016.03-2019.12	Lower	SUV FWD HR16DE		Mounting,radiator	**GRM38191**
1.6 (86 kw)	2010.06-2019.12	Front Axle Left & Right Lower	SUV FWD HR16DE		Boot,ball joint	**GRM40167**
	2010.06-2019.12	Front Axle	SUV FWD HR16DE		Rubber Buffer	**GRM37401**
	2010.06-2019.12	Front Axle Left & Right	SUV FWD HR16DE	Date from:2010.10,for model code:F15,F15E,F15N	Spring Mounting	**GRM38971**
	2010.06-2019.12	Lower	SUV FWD HR16DE		Mounting,radiator	**GRM38191**
	2010.06-2019.12	Rear Axle Left & Right	SUV FWD HR16DE		Bellow Set,strut mounting	**GRM39217S**
	2013.03-2019.12	Front Axle	SUV Van FWD HR16DE		Rubber Buffer	**GRM37401**
	2013.03-2019.12	Front Axle Left & Right	SUV Van FWD HR16DE	for model code:F15,F15E	Spring Mounting	**GRM38971**
	2013.03-2019.12	Lower	SUV Van FWD HR16DE		Mounting,radiator	**GRM38191**
1.6 (105 kw)	2019.08-	Front Axle	SUV FWD HR16DE		Protection Boot	**GRM41729**
1.6 (140 kw)	2010.06-2019.12	Front Axle Left & Right Lower	SUV 4WD MR16DDT		Boot,ball joint	**GRM40167**
	2010.06-2019.12	Front Axle Left & Right Lower	SUV FWD MR16DDT		Boot,ball joint	**GRM40167**
	2010.06-2019.12	Front Axle	SUV 4WD MR16DDT		Rubber Buffer	**GRM37401**
	2010.06-2019.12	Front Axle	SUV FWD MR16DDT		Rubber Buffer	**GRM37401**
	2010.06-2019.12	Front Axle Left & Right	SUV 4WD MR16DDT	Date from:2010.10,for model code:F15,F15E	Spring Mounting	**GRM38971**
	2010.06-2019.12	Front Axle Left & Right	SUV FWD MR16DDT	Date from:2010.10,for model code:F15,F15E	Spring Mounting	**GRM38971**
	2010.06-2019.12	Lower	SUV 4WD MR16DDT		Mounting,radiator	**GRM38191**
	2010.06-2019.12	Lower	SUV FWD MR16DDT		Mounting,radiator	**GRM38191**
	2010.06-2019.12	Front	SUV 4WD MR16DDT		Bush,mounting differential	**GRM16558**
	2010.06-2019.12	Rear Axle Left & Right	SUV 4WD MR16DDT		Bellow Set,strut mounting	**GRM39217S**
	2010.06-2019.12	Rear Axle Left & Right	SUV FWD MR16DDT		Bellow Set,strut mounting	**GRM39217S**
	2013.03-2019.12	Front Axle	SUV Van FWD MR16DDT		Rubber Buffer	**GRM37401**
	2013.03-2019.12	Front Axle Left & Right	SUV Van FWD MR16DDT	for model code:F15,F15E	Spring Mounting	**GRM38971**
	2013.03-2019.12	Lower	SUV Van FWD MR16DDT		Mounting,radiator	**GRM38191**
1.6 (147 kw)	2012.11-2019.12	Front Axle Left & Right Lower	SUV 4WD MR16DDT		Boot,ball joint	**GRM40167**
	2012.11-2019.12	Front Axle Left & Right Lower	SUV FWD MR16DDT		Boot,ball joint	**GRM40167**
	2012.11-2019.12	Front Axle	SUV 4WD MR16DDT		Rubber Buffer	**GRM37401**
	2012.11-2019.12	Front Axle	SUV FWD MR16DDT		Rubber Buffer	**GRM37401**
	2012.11-2019.12	Front Axle Left & Right	SUV 4WD MR16DDT	for model code:F15,F15E	Spring Mounting	**GRM38971**
	2012.11-2019.12	Front Axle Left & Right	SUV FWD MR16DDT	for model code:F15,F15E	Spring Mounting	**GRM38971**
	2012.11-2019.12	Lower	SUV 4WD MR16DDT		Mounting,radiator	**GRM38191**
	2012.11-2019.12	Lower	SUV FWD MR16DDT		Mounting,radiator	**GRM38191**
	2012.11-2019.12	Front	SUV 4WD MR16DDT		Bush,mounting differential	**GRM16558**
	2012.11-2019.12	Rear Axle Left & Right	SUV 4WD MR16DDT		Bellow Set,strut mounting	**GRM39217S**
	2012.11-2019.12	Rear Axle Left & Right	SUV FWD MR16DDT		Bellow Set,strut mounting	**GRM39217S**
1.6 (157 kw)	2014.08-2019.12	Front Axle Left & Right Lower	SUV 4WD MR16DDT		Boot,ball joint	**GRM40167**
	2014.08-2019.12	Front Axle	SUV 4WD MR16DDT		Rubber Buffer	**GRM37401**
	2014.08-2019.12	Front Axle Left & Right	SUV 4WD MR16DDT	for model code:F15,F15E	Spring Mounting	**GRM38971**
	2014.08-2019.12	Lower	SUV 4WD MR16DDT		Mounting,radiator	**GRM38191**
	2014.08-2019.12	Front	SUV 4WD MR16DDT		Bush,mounting differential	**GRM16558**
	2014.08-2019.12	Rear Axle Left & Right	SUV 4WD MR16DDT		Bellow Set,strut mounting	**GRM39217S**
	2015.11-	Front Axle	SUV FWD MR16DDT		Rubber Buffer	**GRM37401**
	2015.11-	Front Axle Left & Right	SUV FWD MR16DDT	for model code:F15,F15E	Spring Mounting	**GRM38971**
	2015.11-	Lower	SUV FWD MR16DDT		Mounting,radiator	**GRM38191**
1.6 (160 kw)	2014.08-2019.12	Front Axle Left & Right Lower	SUV FWD MR16DDT		Boot,ball joint	**GRM40167**
	2014.08-2019.12	Front Axle	SUV FWD MR16DDT		Rubber Buffer	**GRM37401**
	2014.08-2019.12	Front Axle Left & Right	SUV FWD MR16DDT	for model code:F15,F15E	Spring Mounting	**GRM38971**
	2014.08-2019.12	Lower	SUV FWD MR16DDT		Mounting,radiator	**GRM38191**
	2014.08-2019.12	Rear Axle Left & Right	SUV FWD MR16DDT		Bellow Set,strut mounting	**GRM39217S**
	2015.11-	Front Axle	SUV 4WD MR16DDT		Rubber Buffer	**GRM37401**
	2015.11-	Front Axle Left & Right	SUV 4WD MR16DDT	for model code:F15,F15E	Spring Mounting	**GRM38971**

	YEAR	FITTING POSITION	BODY STYLE & DRIVE TYPE & ENGINE	REMARKS	PRODUCT	G-AP Ref.
NISSAN						
Juke						
1.6 (160 kw)	2015.11-	Lower	SUV 4WD MR16DDT		Mounting,radiator	**GRM38191**
Lafesta						
2.0 (101 kw)	2005.07-	Rear	MPV FWD MR20DE		Holder,exhaust system	**GRM17630**
Largo						
2.4 (85 kw)	1993.05-1999.06	Front Axle	MPV RWD KA24DE		Rubber Buffer	**GRM37401**
	1993.06-1999.12	Front Axle	MPV 4WD KA24DE		Rubber Buffer	**GRM37401**
	1993.06-1999.12	Front;Rear	MPV 4WD KA24DE		Bush,mounting differential	**GRM35558**
2.4 (107 kw)	1993.05-1999.06	Front Axle	MPV 4WD KA24DE		Rubber Buffer	**GRM37401**
	1993.05-1999.06	Front;Rear	MPV 4WD KA24DE		Bush,mounting differential	**GRM35558**
	1993.06-1999.06	Front Axle	MPV RWD KA24DE		Rubber Buffer	**GRM37401**
Latio						
1.5 (80 kw)	2004.11-2010.12	Lower	Saloon 4WD HR15DE		Mounting,radiator	**GRM38191**
Latio Saloon (C11)						
1.5 (80 kw)	2004.11-	Lower	Saloon FWD HR15DE		Mounting,radiator	**GRM38191**
Laurel						
2.0 (92 kw)	1993.01-1997.06	Front Axle	Saloon RWD RB20E		Rubber Buffer	**GRM37401**
2.0 (115 kw)	1997.07-2001.10	Front Axle	Saloon RWD RB20DE		Rubber Buffer	**GRM37401**
2.5 (140 kw)	1993.01-1997.06	Front Axle	Saloon RWD RB25DE		Rubber Buffer	**GRM37401**
	1993.02-1997.06	Front Axle	Saloon 4WD RB25DE		Rubber Buffer	**GRM37401**
2.5 (147 kw)	1997.07-2002.10	Front Axle	Saloon RWD RB25DE		Rubber Buffer	**GRM37401**
	1997.07-2002.10	Front Axle	Saloon 4WD RB25DE		Rubber Buffer	**GRM37401**
2.5 (172 kw)	1993.01-1997.06	Front Axle	Saloon RWD RB25DET		Rubber Buffer	**GRM37401**
	1993.01-1997.06	Front Axle	Saloon 4WD RB25DET		Rubber Buffer	**GRM37401**
	1997.07-2000.10	Front Axle	Saloon RWD RB25DET		Rubber Buffer	**GRM37401**
	1997.07-2000.10	Front Axle	Saloon 4WD RB25DET		Rubber Buffer	**GRM37401**
Leaf						
EV (80 kw)	2010.11-2017.12	Front Axle Left & Right Lower	Hatchback FWD EM61;EM57		Boot,ball joint	**GRM40167**
	2010.11-2017.12	Front Axle	Hatchback FWD EM61;EM57		Rubber Buffer	**GRM37401**
	2010.11-2017.12	Rear Axle Left & Right	Hatchback FWD EM61;EM57		Bellow Set,strut mounting	**GRM39217S**
Leopard						
3.0 (118 kw)	1995.10-2001.08	Front Axle	Saloon RWD VG30E		Rubber Buffer	**GRM37401**
3.0 (162 kw)	1995.10-2001.08	Front Axle	Saloon RWD VQ30DE		Rubber Buffer	**GRM37401**
	1995.10-2001.08	Front Axle	Estate RWD VQ30DE		Rubber Buffer	**GRM37401**
3.0 (198 kw)	1995.10-2001.08	Front Axle	Saloon RWD VQ30DET		Rubber Buffer	**GRM37401**
Livina						
1.6 (77 kw)	2009.03-	Lower	MPV FWD HR16DE		Mounting,radiator	**GRM38191**
1.6 (84 kw)	2014.03-	Lower	MPV FWD HR16DE		Mounting,radiator	**GRM38191**
1.8 (93 kw)	2009.03-	Lower	MPV FWD MR18DE		Mounting,radiator	**GRM38191**
Livina/Grand Livina						
1.5 (80 kw)	2009.03-	Lower	MPV FWD HR15DE		Mounting,radiator	**GRM38191**
1.6 (80 kw)	2007.02-	Lower	MPV FWD HR16DE		Mounting,radiator	**GRM38191**
1.6 (91 kw)	2013.05-	Lower	MPV FWD HR16DE		Mounting,radiator	**GRM38191**
1.8 (92 kw)	2009.03-	Lower	MPV FWD MR18DE		Mounting,radiator	**GRM38191**
Lucino						
1.3 (62 kw)	1996.11-2000.01	Front Axle	Saloon FWD GA13DE		Rubber Buffer	**GRM37401**
1.4 (64 kw)	1995.11-2000.01	Front Right	Hatchback FWD GA14DE		Engine Mounting Bushing	**GRM17431**
	1995.11-2000.01	Front Axle	Hatchback FWD GA14DE		Rubber Buffer	**GRM37401**
	1995.11-2000.01	Front Axle	Saloon FWD GA14DE		Rubber Buffer	**GRM37401**
1.5 (77 kw)	1997.11-2000.01	Front Right	Saloon FWD GA15DE		Engine Mounting Bushing	**GRM17431**
	1997.11-2000.01	Front Axle	Saloon FWD GA15DE		Rubber Buffer	**GRM37401**
1.6 (73 kw)	1995.11-2000.01	Front Right	Hatchback FWD GA16DE		Engine Mounting Bushing	**GRM17431**
	1995.11-2000.01	Front Right	Saloon FWD GA16DE		Engine Mounting Bushing	**GRM17431**
	1995.11-2000.01	Front Axle	Hatchback FWD GA16DE		Rubber Buffer	**GRM37401**
	1995.11-2000.01	Front Axle	Saloon FWD GA16DE		Rubber Buffer	**GRM37401**
1.8 (92 kw)	1995.11-2000.01	Front Right	Hatchback FWD SR18DE		Engine Mounting Bushing	**GRM17431**
	1995.11-2000.01	Front Axle	Hatchback FWD SR18DE		Rubber Buffer	**GRM37401**
2.0 (55 kw)	1997.11-2000.01	Front Right	Saloon FWD CD20		Engine Mounting Bushing	**GRM17431**
	1997.11-2000.01	Front Axle	Saloon FWD CD20		Rubber Buffer	**GRM37401**
2.0 (105 kw)	1995.11-2000.01	Front Right	Hatchback FWD SR20DE		Engine Mounting Bushing	**GRM17431**
	1995.11-2000.01	Front Axle	Hatchback FWD SR20DE		Rubber Buffer	**GRM37401**
March						
1.2 (66 kw)	2007.01-2010.06	Front Axle	Hatchback FWD CR12DE		Rubber Buffer	**GRM37401**
	2007.01-2010.06	Lower	Hatchback FWD CR12DE		Mounting,radiator	**GRM38191**

	YEAR	FITTING POSITION	BODY STYLE & DRIVE TYPE & ENGINE	REMARKS	PRODUCT	G-AP Ref.
NISSAN						
March						
1.2 (81 kw)	2005.08-2010.06	Front Axle	Hatchback FWD CR12DE		Rubber Buffer	**GRM37401**
	2005.08-2010.06	Lower	Hatchback FWD CR12DE		Mounting,radiator	**GRM38191**
1.4 (71 kw)	2007.01-2010.06	Front Axle	Hatchback 4WD CR14DE		Rubber Buffer	**GRM37401**
	2007.01-2010.06	Lower	Hatchback 4WD CR14DE		Mounting,radiator	**GRM38191**
1.5 (80 kw)	2005.05-2010.06	Lower	Hatchback FWD HR15DE		Mounting,radiator	**GRM38191**
Maxima						
2.5 (140 kw)	1994.10-1999.12	Front Axle	Saloon FWD VQ25DE		Rubber Buffer	**GRM37401**
	1997.10-2000.12	Front Axle	Estate FWD VQ25DE		Rubber Buffer	**GRM37401**
3.0 (142 kw)	1997.10-2000.12	Front Axle	Estate FWD VQ30DE		Rubber Buffer	**GRM37401**
3.0 (157 kw)	1999.12-2003.11	Front Axle	Saloon FWD VQ30DE		Rubber Buffer	**GRM37401**
3.5 (188 kw)	2001.06-2003.08	Front Axle	Saloon FWD VQ35DE		Rubber Buffer	**GRM37401**
3.5 (190 kw)	2002.01-2003.12	Front Axle	Saloon FWD VQ35DE		Rubber Buffer	**GRM37401**
	2003.09-2008.07	Rear Axle Left & Right Centre	Saloon FWD VQ35DE	AT	Knuckle Bushing	**GRM16053**
	2003.09-2008.07	Rear Axle Left & Right Centre	Saloon FWD VQ35DE		Knuckle Bushing	**GRM16148**
	2003.09-2008.07	Rear Axle Left & Right Lower Inner	Saloon FWD VQ35DE		Knuckle Bushing	**GRM16106**
3.5 (214 kw)	2008.09-	Rear Axle Left & Right Lower Outer	Saloon FWD VQ35DE		Knuckle Bushing	**GRM16071**
3.5 (216 kw)	2008.09-	Rear Axle	Saloon FWD VQ35DE		Protection Boot	**GRM40734**
	2008.09-	Rear Axle Left & Right Lower Inner	Saloon FWD VQ35DE		Knuckle Bushing	**GRM16106**
	2008.09-	Rear Axle Left & Right Lower Outer	Saloon FWD VQ35DE		Knuckle Bushing	**GRM16071**
3.5 (221 kw)	2016.01-	Rear Axle Left & Right Upper	Saloon FWD VQ35DE		Spring Mounting	**GRM52655**
	2016.01-	Rear Axle Left & Right Lower Inner	Saloon FWD VQ35DE		Knuckle Bushing	**GRM16106**
3.5 (223 kw)	2016.01-	Rear Axle Left & Right Upper	Saloon FWD VQ35DE		Spring Mounting	**GRM52655**
	2016.01-	Rear Axle Left & Right Lower Inner	Saloon FWD VQ35DE		Knuckle Bushing	**GRM16106**
Maxima / Maxima QX						
3.0 (163 kw)	1999.09-2001.12	Front Axle	Saloon FWD		Rubber Buffer	**GRM37401**
Maxima QX						
2.0 (103 kw)	1997.10-2000.12	Front Axle	Estate FWD VQ20DE		Rubber Buffer	**GRM37401**
	2000.03-2003.11	Front Axle	Saloon FWD VQ20DE		Rubber Buffer	**GRM37401**
3.0 (147 kw)	2000.03-2003.11	Front Axle	Saloon FWD VQ30DE		Rubber Buffer	**GRM37401**
3.0 (157 kw)	1995.01-2000.08	Front Axle	Saloon FWD VQ30DE		Rubber Buffer	**GRM37401**
Maxima/Maxima QX						
2.0 (103 kw)	1995.02-2000.08	Front Axle	Saloon FWD VQ20DE		Protection Boot	**GRM40740**
	1995.02-2000.08	Rear Axle	Saloon FWD VQ20DE		Protection Boot	**GRM40752**
	1995.02-2000.08	Front Axle	Saloon FWD VQ20DE		Rubber Buffer	**GRM37401**
	1995.02-2000.08	Rear Axle Left & Right	Saloon FWD VQ20DE		Bellow Set,strut mounting	**GRM18212S**
3.0 (142 kw)	1995.01-2000.08	Front Axle	Saloon FWD VQ30DE		Protection Boot	**GRM40740**
	1995.01-2000.08	Rear Axle	Saloon FWD VQ30DE		Protection Boot	**GRM40752**
	1995.01-2000.08	Front Axle	Saloon FWD VQ30DE		Rubber Buffer	**GRM37401**
	1995.01-2000.08	Rear Axle Left & Right	Saloon FWD VQ30DE		Bellow Set,strut mounting	**GRM18212S**
Micra						
1.0 (40 kw)	1992.08-2000.07	Front Axle	Hatchback FWD CG10DE		Protection Boot	**GRM40762**
	1992.08-2000.07	Front Axle	Hatchback FWD CG10DE		Rubber Buffer	**GRM37401**
1.0 (44 kw)	2000.07-2003.02	Front Axle	Hatchback FWD CG10DE		Protection Boot	**GRM40762**
	2000.07-2003.02	Front Axle	Hatchback FWD CG10DE		Rubber Buffer	**GRM37401**
1.0 (48 kw)	2003.01-2010.06	Front Axle	Hatchback FWD CG10DE		Protection Boot	**GRM40264**
	2003.01-2010.06	Front Axle	Hatchback FWD CG10DE		Rubber Buffer	**GRM37401**
	2003.01-2010.06	Lower	Hatchback FWD CG10DE		Mounting,radiator	**GRM38191**
1.2 (48 kw)	2003.01-2010.06	Front Axle	Hatchback FWD CR12DE;CG12DE		Protection Boot	**GRM40264**
	2003.01-2010.06	Front Axle	Hatchback FWD CR12DE;CG12DE		Rubber Buffer	**GRM37401**
	2003.01-2010.06	Lower	Hatchback FWD CR12DE;CG12DE		Mounting,radiator	**GRM38191**
1.2 (56 kw)	2010.05-2020.10	Front Axle Left & Right	Hatchback FWD HR12DE		Spring Cap	**GRM30957**
	2010.05-2020.10	Rear Axle Left & Right	Hatchback FWD HR12DE		Bellow Set,strut mounting	**GRM52624S**
1.2 (59 kw)	2002.10-2010.06	Front Axle	Hatchback FWD CR12DE		Protection Boot	**GRM40264**
	2002.10-2010.06	Front Axle	Hatchback FWD CR12DE		Rubber Buffer	**GRM37401**
	2002.10-2010.06	Lower	Hatchback FWD CR12DE		Mounting,radiator	**GRM38191**
	2003.01-2010.06	Front Axle	Hatchback FWD CG12DE, CR12DE		Protection Boot	**GRM40264**
	2003.01-2010.06	Front Axle	Hatchback FWD CG12DE, CR12DE		Rubber Buffer	**GRM37401**
	2003.01-2010.06	Lower	Hatchback FWD CG12DE, CR12DE		Mounting,radiator	**GRM38191**
	2010.05-2015.09	Front Axle Left & Right	Hatchback FWD HR12DE		Spring Cap	**GRM30957**
	2010.05-2015.09	Rear Axle Left & Right	Hatchback FWD HR12DE		Bellow Set,strut mounting	**GRM52624S**
1.2 (72 kw)	2011.03-2015.10	Front Axle Left & Right	Hatchback FWD HR12DDR;HR12DR		Spring Cap	**GRM30957**
	2011.03-2015.10	Lower	Hatchback FWD HR12DDR;HR12DR		Mounting,radiator	**GRM38191**
	2011.03-2015.10	Rear Axle Left & Right	Hatchback FWD HR12DDR;HR12DR		Bellow Set,strut mounting	**GRM52624S**

	YEAR	FITTING POSITION	BODY STYLE & DRIVE TYPE & ENGINE	REMARKS	PRODUCT	G-AP Ref.
NISSAN						
Micra						
1.3 (55 kw)	1992.08-2000.09	Front Axle	Hatchback FWD CG13DE		Protection Boot	GRM40762
	1992.08-2000.09	Front Axle	Hatchback FWD CG13DE		Rubber Buffer	GRM37401
1.4 (60 kw)	2000.09-2003.02	Front Axle	Hatchback FWD CGA3DE		Protection Boot	GRM40762
	2000.09-2003.02	Front Axle	Hatchback FWD CGA3DE		Rubber Buffer	GRM37401
1.4 (65 kw)	2003.01-2010.06	Front Axle	Hatchback FWD CR14DE		Protection Boot	GRM40264
	2003.01-2010.06	Front Axle	Hatchback FWD CR14DE		Rubber Buffer	GRM37401
	2003.01-2010.06	Lower	Hatchback FWD CR14DE		Mounting,radiator	GRM38191
1.5 (42 kw)	1998.02-2003.02	Front Axle	Hatchback FWD TD15		Rubber Buffer	GRM37401
1.5 (47 kw)	2010.11-2020.05	Lower	Hatchback FWD K9K700/K9K704		Mounting,radiator	GRM38191
1.5 (48 kw)	2003.01-2010.06	Front Axle	Hatchback FWD K9K 704		Protection Boot	GRM40264
	2003.01-2010.06	Front Axle	Hatchback FWD K9K 704		Rubber Buffer	GRM37401
1.5 (50 kw)	2005.06-2010.06	Front Axle	Hatchback FWD K9K 708		Protection Boot	GRM40264
	2005.06-2010.06	Front Axle	Hatchback FWD K9K 708		Rubber Buffer	GRM37401
1.5 (60 kw)	2003.09-2010.06	Front Axle	Hatchback FWD K9K 722		Protection Boot	GRM40264
	2003.09-2010.06	Front Axle	Hatchback FWD K9K 722		Rubber Buffer	GRM37401
1.5 (63 kw)	2005.06-2010.06	Front Axle	Hatchback FWD K9K 276		Protection Boot	GRM40264
	2005.06-2010.06	Front Axle	Hatchback FWD K9K 276		Rubber Buffer	GRM37401
1.5 (73 kw)	2011.01-	Lower	Hatchback FWD K9K		Mounting,radiator	GRM38191
	2011.12-2015.09	Front Axle Left & Right	Hatchback FWD HR15DE		Spring Cap	GRM30957
1.5 (75 kw)	2010.11-2015.09	Front Axle Left & Right	Hatchback FWD HR15DE		Spring Cap	GRM30957
1.6 (81 kw)	2005.05-2010.06	Front Axle	Hatchback FWD HR16DE		Protection Boot	GRM40264
	2005.05-2010.06	Front Axle	Hatchback FWD HR16DE		Rubber Buffer	GRM37401
	2005.05-2010.06	Front;Rear	Hatchback FWD HR16DE		Holder,exhaust system	GRM17671
	2005.05-2010.06	Lower	Hatchback FWD HR16DE		Mounting,radiator	GRM38191
Micra CC						
1.4 (65 kw)	2005.08-2009.01	Front Axle	Convertible FWD CR14DE		Protection Boot	GRM40264
	2005.08-2009.01	Front Axle	Convertible FWD CR14DE		Rubber Buffer	GRM37401
	2005.08-2009.01	Lower	Convertible FWD CR14DE		Mounting,radiator	GRM38191
1.6 (81 kw)	2005.08-2010.06	Front Axle	Convertible FWD HR16DE		Protection Boot	GRM40264
	2005.08-2010.06	Front Axle	Convertible FWD HR16DE		Rubber Buffer	GRM37401
	2005.08-2010.06	Front;Rear	Convertible FWD HR16DE		Holder,exhaust system	GRM17671
	2005.08-2010.06	Lower	Convertible FWD HR16DE		Mounting,radiator	GRM38191
Micra III/March						
1.2 (80 kw)	2003.10-2005.07	Front Axle	Hatchback FWD CR12DE		Rubber Buffer	GRM37401
	2003.10-2005.07	Lower	Hatchback FWD CR12DE		Mounting,radiator	GRM38191
1.3 (60 kw)	2004.08-2010.06	Front Axle	Hatchback FWD CGA3DE		Rubber Buffer	GRM37401
	2004.08-2010.06	Lower	Hatchback FWD CGA3DE		Mounting,radiator	GRM38191
1.4 (72 kw)	2007.03-2010.06	Front Axle	Hatchback FWD CR14DE		Rubber Buffer	GRM37401
	2007.03-2010.06	Lower	Hatchback FWD CR14DE		Mounting,radiator	GRM38191
Murano						
2.5 (120 kw)	2004.11-2007.10	Rear Axle Left & Right Lower	SUV FWD QR25DE		Spring Mounting	GRM37868
	2004.11-2007.10	Rear Axle Left & Right Upper	SUV FWD QR25DE		Spring Mounting	GRM52655
	2004.11-2007.10	Lower	SUV FWD QR25DE		Mounting,radiator	GRM38191
2.5 (125 kw)	2008.09-2014.09	Rear Axle Left & Right Lower	SUV FWD QR25DE		Spring Mounting	GRM37868
	2008.09-2014.09	Rear Axle Left & Right Lower	SUV 4WD QR25DE		Spring Mounting	GRM37868
	2008.09-2014.09	Rear Axle Left & Right Upper	SUV FWD QR25DE		Spring Mounting	GRM52655
	2008.09-2014.09	Rear Axle Left & Right Upper	SUV 4WD QR25DE		Spring Mounting	GRM52655
2.5 (140 kw)	2010.01-2014.09	Rear Axle Left & Right	SUV 4WD YD25DDTi		Bushing,shock absorber	GRM16492
	2010.01-2014.09	Rear Axle Left & Right Lower	SUV 4WD YD25DDTi		Spring Mounting	GRM37868
	2010.01-2014.09	Rear Axle Left & Right Upper	SUV 4WD YD25DDTi		Spring Mounting	GRM52655
	2010.01-2014.09	Rear Axle Left & Right Centre	SUV 4WD YD25DDTi		Knuckle Bushing	GRM16053
	2010.01-2014.09	Rear	SUV 4WD YD25DDTi		Knuckle Bushing	GRM16159
	2013.03-2014.09	Rear Axle Left & Right Lower	SUV Van 4WD YD25DDTi		Spring Mounting	GRM37868
	2013.03-2014.09	Rear Axle Left & Right Upper	SUV Van 4WD YD25DDTi		Spring Mounting	GRM52655
2.5 (172 kw)	2016.01-2016.12	Rear Axle Left & Right Upper	SUV FWD QR25DER		Spring Mounting	GRM52655
2.5 (187 kw)	2016.01-	Rear Axle Left & Right Upper	SUV 4WD QR25DER		Spring Mounting	GRM52655
	2016.01-	Rear Axle Left & Right Centre	SUV 4WD QR25DER		Knuckle Bushing	GRM16053
	2016.01-	Rear Axle Left & Right Lower Outer	SUV 4WD QR25DER		Knuckle Bushing	GRM16071
	2016.01-	Rear	SUV 4WD QR25DER		Knuckle Bushing	GRM16159
3.5 (170 kw)	2006.01-2008.09	Rear Axle Left & Right Lower	SUV 4WD VQ35DE		Spring Mounting	GRM37868
	2006.01-2008.09	Rear Axle Left & Right Upper	SUV 4WD VQ35DE		Spring Mounting	GRM52655
	2006.01-2008.09	Rear Axle Left & Right Upper	SUV FWD VQ35DE		Spring Mounting	GRM52655
3.5 (172 kw)	2003.08-2007.10	Rear Axle Left & Right Lower	SUV FWD VQ35DE		Spring Mounting	GRM37868
	2003.08-2007.10	Rear Axle Left & Right Upper	SUV FWD VQ35DE		Spring Mounting	GRM52655

	YEAR	FITTING POSITION	BODY STYLE & DRIVE TYPE & ENGINE	REMARKS	PRODUCT	G-AP Ref.
NISSAN **Murano**						
3.5 (172 kw)	2003.08-2008.09	Rear Axle Left & Right	SUV 4WD VQ35DE		Bushing,shock absorber	**GRM16492**
	2003.08-2008.09	Rear Axle Left & Right Lower	SUV 4WD VQ35DE		Spring Mounting	**GRM37868**
	2003.08-2008.09	Rear Axle Left & Right Upper	SUV 4WD VQ35DE		Spring Mounting	**GRM52655**
	2003.08-2008.09	-	SUV 4WD VQ35DE		Holder,exhaust system	**GRM14624**
	2003.08-2008.09	-	SUV 4WD VQ35DE		Holder,exhaust system	**GRM14635**
	2003.08-2008.09	Front	SUV 4WD VQ35DE		Bush,mounting differential	**GRM16529**
3.5 (176 kw)	2002.07-2009.04	Rear Axle Left & Right Lower	SUV 4WD VQ35DE		Spring Mounting	**GRM37868**
	2002.07-2009.04	Rear Axle Left & Right Upper	SUV 4WD VQ35DE		Spring Mounting	**GRM52655**
3.5 (180 kw)	2003.08-2007.10	Rear Axle Left & Right Lower	SUV FWD VQ35DE		Spring Mounting	**GRM37868**
	2003.08-2007.10	Rear Axle Left & Right Upper	SUV FWD VQ35DE		Spring Mounting	**GRM52655**
	2004.11-2008.06	Rear Axle Left & Right Lower	SUV 4WD VQ35DE		Spring Mounting	**GRM37868**
	2004.11-2008.06	Rear Axle Left & Right Upper	SUV 4WD VQ35DE		Spring Mounting	**GRM52655**
3.5 (183 kw)	2003.08-2007.12	Rear Axle Left & Right Lower	SUV 4WD VQ35DE		Spring Mounting	**GRM37868**
	2003.08-2007.12	Rear Axle Left & Right Upper	SUV 4WD VQ35DE		Spring Mounting	**GRM52655**
	2003.08-2007.12	Rear Axle Left & Right Upper	SUV FWD VQ35DE		Spring Mounting	**GRM52655**
	2010.12-2014.09	Rear Axle Left & Right Lower	SUV 4WD VQ35DE		Spring Mounting	**GRM37868**
	2010.12-2014.09	Rear Axle Left & Right Upper	SUV 4WD VQ35DE		Spring Mounting	**GRM52655**
	2010.12-2014.09	Rear Axle Left & Right Centre	SUV 4WD VQ35DE		Knuckle Bushing	**GRM16053**
	2016.01-	Rear Axle Left & Right Upper	SUV 4WD VQ35DE		Spring Mounting	**GRM52655**
	2016.01-	Rear Axle Left & Right Upper	SUV FWD VQ35DE		Spring Mounting	**GRM52655**
	2016.01-	Rear Axle Left & Right Centre	SUV 4WD VQ35DE		Knuckle Bushing	**GRM16053**
	2016.01-	Rear Axle Left & Right Centre	SUV FWD VQ35DE		Knuckle Bushing	**GRM16053**
	2016.01-	Rear Axle Left & Right Lower Outer	SUV 4WD VQ35DE		Knuckle Bushing	**GRM16071**
	2016.01-	Rear Axle Left & Right Lower Outer	SUV FWD VQ35DE		Knuckle Bushing	**GRM16071**
	2016.01-	Rear	SUV 4WD VQ35DE		Knuckle Bushing	**GRM16159**
	2016.01-	Rear	SUV FWD VQ35DE		Knuckle Bushing	**GRM16159**
3.5 (185 kw)	2015.01-	Rear Axle Left & Right Upper	SUV 4WD VQ35DE		Spring Mounting	**GRM52655**
	2015.01-	Rear Axle Left & Right Centre	SUV 4WD VQ35DE		Knuckle Bushing	**GRM16053**
	2015.01-	Rear Axle Left & Right Lower Outer	SUV 4WD VQ35DE		Knuckle Bushing	**GRM16071**
3.5 (188 kw)	2008.10-2014.09	Rear Axle Left & Right Lower	SUV 4WD VQ35DE		Spring Mounting	**GRM37868**
	2008.10-2014.09	Rear Axle Left & Right Upper	SUV 4WD VQ35DE		Spring Mounting	**GRM52655**
	2008.10-2014.09	Rear Axle Left & Right Centre	SUV 4WD VQ35DE		Knuckle Bushing	**GRM16053**
	2013.03-2014.09	Rear Axle Left & Right Lower	SUV Van 4WD VQ35DE		Spring Mounting	**GRM37868**
	2013.03-2014.09	Rear Axle Left & Right Upper	SUV Van 4WD VQ35DE		Spring Mounting	**GRM52655**
	2014.10-	Rear Axle Left & Right Centre	SUV 4WD VQ35DE		Knuckle Bushing	**GRM16053**
	2014.10-	Rear Axle Left & Right Lower Outer	SUV 4WD VQ35DE		Knuckle Bushing	**GRM16071**
	2014.10-	Rear	SUV 4WD VQ35DE		Knuckle Bushing	**GRM16159**
3.5 (191 kw)	2009.12-2014.09	Rear Axle Left & Right Lower	SUV 4WD VQ35;VQ35DE		Spring Mounting	**GRM37868**
	2009.12-2014.09	Rear Axle Left & Right Upper	SUV 4WD VQ35;VQ35DE		Spring Mounting	**GRM52655**
	2009.12-2014.09	Rear Axle Left & Right Centre	SUV 4WD VQ35;VQ35DE		Knuckle Bushing	**GRM16053**
	2011.01-2014.09	Rear Axle Left & Right Lower	SUV FWD VQ35;VQ35DE		Spring Mounting	**GRM37868**
	2011.01-2014.09	Rear Axle Left & Right Upper	SUV FWD VQ35;VQ35DE		Spring Mounting	**GRM52655**
	2011.01-2014.09	Rear Axle Left & Right Centre	SUV FWD VQ35;VQ35DE		Knuckle Bushing	**GRM16053**
3.5 (194 kw)	2007.11-2014.09	Rear Axle Left & Right Upper	SUV FWD VQ35DE		Spring Mounting	**GRM52655**
	2007.11-2014.09	Rear Axle Left & Right Upper	SUV 4WD VQ35DE		Spring Mounting	**GRM52655**
	2014.10-	Rear Axle Left & Right Upper	SUV FWD VQ35DE		Spring Mounting	**GRM52655**
	2014.10-	Rear Axle Left & Right Upper	SUV 4WD VQ35DE		Spring Mounting	**GRM52655**
	2014.10-	Rear Axle Left & Right Upper	SUV Van 4WD VQ35DE		Spring Mounting	**GRM52655**
	2014.10-	Rear Axle Left & Right Centre	SUV FWD VQ35DE		Knuckle Bushing	**GRM16053**
	2014.10-	Rear Axle Left & Right Centre	SUV 4WD VQ35DE		Knuckle Bushing	**GRM16053**
	2014.10-	Rear Axle Left & Right Lower Outer	SUV FWD VQ35DE		Knuckle Bushing	**GRM16071**
	2014.10-	Rear Axle Left & Right Lower Outer	SUV 4WD VQ35DE		Knuckle Bushing	**GRM16071**
3.5 (195 kw)	2007.11-2014.09	Rear Axle Left & Right Lower	SUV 4WD VQ35DE		Spring Mounting	**GRM37868**
	2007.11-2014.09	Rear Axle Left & Right Lower	SUV FWD VQ35DE		Spring Mounting	**GRM37868**
	2007.11-2014.09	Rear Axle Left & Right Upper	SUV 4WD VQ35DE		Spring Mounting	**GRM52655**
	2007.11-2014.09	Rear Axle Left & Right Upper	SUV FWD VQ35DE		Spring Mounting	**GRM52655**
	2007.11-2014.09	Rear Axle Left & Right Centre	SUV 4WD VQ35DE		Knuckle Bushing	**GRM16053**
	2007.11-2014.09	Rear Axle Left & Right Centre	SUV FWD VQ35DE		Knuckle Bushing	**GRM16053**
3.5 (198 kw)	2008.09-2010.12	Rear Axle Left & Right Lower	SUV 4WD VQ35DE		Spring Mounting	**GRM37868**
	2008.09-2010.12	Rear Axle Left & Right Upper	SUV 4WD VQ35DE		Spring Mounting	**GRM52655**
	2008.09-2010.12	Rear Axle Left & Right Upper	SUV FWD VQ35DE		Spring Mounting	**GRM52655**
	2008.09-2010.12	Rear Axle Left & Right Centre	SUV 4WD VQ35DE		Knuckle Bushing	**GRM16053**

	YEAR	FITTING POSITION	BODY STYLE & DRIVE TYPE & ENGINE	REMARKS	PRODUCT	G-AP Ref.
NISSAN **Navara**						
2.4 (74 kw)	1986.01-1996.12	Rear Axle Left & Right	Pickup 4WD Z24/Z24S		Bushing,leaf spring	**GRM36308**
2.4 (79 kw)	1997.01-2003.05	Front Axle	Pickup RWD Z24S		Rubber Buffer	**GRM37401**
	1997.01-2003.05	Front Axle	Pickup 4WD KA24E		Rubber Buffer	**GRM37401**
	1997.01-2003.05	Rear Axle Left & Right	Pickup 4WD KA24E		Bushing,leaf spring	**GRM36308**
2.4 (87 kw)	1998.02-2001.10	Front Axle	Pickup 4WD KA24E		Rubber Buffer	**GRM37401**
	1998.02-2001.10	Rear Axle Left & Right	Pickup 4WD KA24E		Bushing,leaf spring	**GRM36308**
2.4 (93 kw)	1997.03-1999.08	Front Axle	Platform/Chassis RWD KA24DE/KA24E		Rubber Buffer	**GRM37401**
	1997.03-1999.08	Front Axle	Platform/Chassis 4WD KA24E		Rubber Buffer	**GRM37401**
2.4 (105 kw)	2002.01-2013.12	Front Axle	Pickup RWD KA24DE		Rubber Buffer	**GRM37401**
	2013.09-	Front Axle	Platform/Chassis RWD KA24DE		Rubber Buffer	**GRM37401**
	2013.09-	Front Axle	Platform/Chassis 4WD KA24DE		Rubber Buffer	**GRM37401**
2.4 (107 kw)	1997.09-2004.12	Front Axle	Pickup RWD KA24DE		Rubber Buffer	**GRM37401**
	1997.09-2004.12	Front Axle	Pickup 4WD KA24DE		Rubber Buffer	**GRM37401**
2.4 (109 kw)	2014.06-	Front Axle	Pickup RWD KA24DE		Rubber Buffer	**GRM37401**
	2014.06-	Front Axle	Pickup 4WD KA24DE		Rubber Buffer	**GRM37401**
2.4 (110 kw)	1997.09-2004.09	Front Axle	Pickup 4WD KA24DE		Rubber Buffer	**GRM37401**
	1997.09-2004.09	Left & Right	Pickup 4WD KA24DE		Bush,mounting differential	**GRM35566**
	1999.08-2005.04	Front Axle	Pickup RWD KA24DE		Rubber Buffer	**GRM37401**
	1999.08-2005.12	Front Axle	Platform/Chassis 4WD KA24DE		Rubber Buffer	**GRM37401**
	1999.08-2005.12	Front Axle	Platform/Chassis RWD KA24DE		Rubber Buffer	**GRM37401**
	1999.08-2005.12	Rear Axle Left & Right	Platform/Chassis 4WD KA24DE		Bushing,leaf spring	**GRM36308**
2.5 (76 kw)	1998.05-2001.10	Front Axle	Pickup 4WD TD25TI		Rubber Buffer	**GRM37401**
	1998.05-2001.10	Rear Axle Left & Right	Pickup 4WD TD25TI		Bushing,leaf spring	**GRM36308**
	1998.05-2001.10	Left & Right	Pickup 4WD TD25TI		Bush,mounting differential	**GRM35566**
2.5 (96 kw)	2012.05-	Front Axle	Platform/Chassis RWD YD25DDTi		Rubber Buffer	**GRM37401**
	2012.05-	Front Axle	Platform/Chassis 4WD YD25DDTi		Rubber Buffer	**GRM37401**
2.5 (98 kw)	2001.11-	Front Axle	Pickup 4WD YD25DDTi		Rubber Buffer	**GRM37401**
	2001.11-	Rear Axle Left & Right	Pickup 4WD YD25DDTi	Outer diameter:33mm	Bushing,leaf spring	**GRM11876**
	2001.11-	Rear Axle Left & Right	Pickup 4WD YD25DDTi	Outer diameter:40.1mm	Bushing,leaf spring	**GRM36308**
	2001.11-	Left & Right	Pickup 4WD YD25DDTi		Bush,mounting differential	**GRM35566**
	2002.02-	Front Axle	Platform/Chassis 4WD YD25DDTi		Rubber Buffer	**GRM37401**
	2002.02-	Front Axle	Platform/Chassis RWD YD25DDTi, YD25ETI		Rubber Buffer	**GRM37401**
	2002.02-	Rear Axle Left & Right	Platform/Chassis 4WD YD25DDTi	Outer diameter:33mm	Bushing,leaf spring	**GRM11876**
	2002.02-	Rear Axle Left & Right	Platform/Chassis RWD YD25DDTi, YD25ETI		Bushing,leaf spring	**GRM11876**
	2002.02-	Rear Axle Left & Right	Platform/Chassis 4WD YD25DDTi	Outer diameter:40.1mm	Bushing,leaf spring	**GRM36308**
	2002.02-	Rear Axle	Platform/Chassis RWD YD25DDTi, YD25ETI		Bushing,leaf spring	**GRM11875**
	2002.02-	Left & Right	Platform/Chassis 4WD YD25DDTi		Bush,mounting differential	**GRM35566**
	2002.02-	Left & Right	Platform/Chassis RWD YD25DDTi, YD25ETI		Bush,mounting differential	**GRM35566**
2.5 (104 kw)	2012.11-	Rear Axle Left & Right	Pickup RWD YD25DDTi		Bushing,shock absorber	**GRM50218**
	2012.11-	Lower	Pickup RWD YD25DDTi		Mounting,radiator	**GRM38191**
	2012.11-	Rear Axle Left & Right Lower Outer	Pickup RWD YD25DDTi	Outer diameter:33.5mm	Bushing,leaf spring	**GRM50282**
	2012.11-	Rear Axle Left & Right Lower Outer	Pickup RWD YD25DDTi	Outer diameter:32.8mm	Bushing,leaf spring	**GRM50782**
2.5 (106 kw)	2005.07-	Front Axle Left & Right	Pickup RWD YD25DDTi		Bushing,shock absorber	**GRM14196**
	2005.07-	Rear Axle Left & Right	Pickup RWD YD25DDTi		Bushing,shock absorber	**GRM50218**
	2005.07-	-	Pickup RWD YD25DDTi		Holder,exhaust system	**GRM14624**
	2005.07-	Lower	Pickup RWD YD25DDTi		Mounting,radiator	**GRM38191**
	2005.07-	Rear Axle Left & Right Lower Outer	Pickup RWD YD25DDTi	Outer diameter:33.5mm	Bushing,leaf spring	**GRM50282**
	2005.07-	Rear Axle Left & Right Lower Outer	Pickup RWD YD25DDTi	Outer diameter:32.8mm	Bushing,leaf spring	**GRM50782**
	2005.07-	Rear	Pickup RWD YD25DDTi		Bushing,leaf spring	**GRM19042**
	2005.07-	Front;Rear	Pickup RWD YD25DDTi		Bush,mounting differential	**GRM50878**
	2007.01-	Front Axle Left & Right	Pickup 4WD YD25DDTi		Bushing,shock absorber	**GRM14196**
	2007.01-	Rear Axle Left & Right	Pickup 4WD YD25DDTi		Bushing,shock absorber	**GRM50218**
	2007.01-	-	Pickup 4WD YD25DDTi		Holder,exhaust system	**GRM14624**
	2007.01-	Lower	Pickup 4WD YD25DDTi		Mounting,radiator	**GRM38191**
	2007.01-	Rear Axle Left & Right Lower Outer	Pickup 4WD YD25DDTi	Outer diameter:33.5mm	Bushing,leaf spring	**GRM50282**
	2007.01-	Rear Axle Left & Right Lower Outer	Pickup 4WD YD25DDTi	Outer diameter:32.8mm	Bushing,leaf spring	**GRM50782**
	2007.01-	Rear	Pickup 4WD YD25DDTi		Bushing,leaf spring	**GRM19042**
	2007.01-	Front;Rear	Pickup 4WD YD25DDTi		Bush,mounting differential	**GRM50878**
	2008.08-	Front Axle Left & Right	Platform/Chassis 4WD YD25DDTi		Bushing,shock absorber	**GRM14196**
	2008.08-	Rear Axle Left & Right	Platform/Chassis 4WD YD25DDTi		Bushing,shock absorber	**GRM50218**
	2008.08-	-	Platform/Chassis 4WD YD25DDTi		Holder,exhaust system	**GRM14624**
	2008.08-	Lower	Platform/Chassis 4WD YD25DDTi		Mounting,radiator	**GRM38191**
	2008.08-	Rear Axle Left & Right Lower Outer	Platform/Chassis 4WD YD25DDTi	Outer diameter:33.5mm	Bushing,leaf spring	**GRM50282**
	2008.08-	Rear Axle Left & Right Lower Outer	Platform/Chassis 4WD YD25DDTi	Outer diameter:32.8mm	Bushing,leaf spring	**GRM50782**

	YEAR	FITTING POSITION	BODY STYLE & DRIVE TYPE & ENGINE	REMARKS	PRODUCT	G-AP Ref.
NISSAN **Navara**						
2.5 (106 kw)	2008.08-	Rear	Platform/Chassis 4WD YD25DDTi		Bushing,leaf spring	**GRM19042**
2.5 (113 kw)	2004.10-	Front Axle	Pickup RWD QR25DE		Protection Boot	**GRM41740**
	2004.10-	Rear Axle Left & Right	Pickup RWD QR25DE		Bushing,shock absorber	**GRM50218**
	2004.10-	Rear Axle Left & Right Lower Outer	Pickup RWD QR25DE	Outer diameter:33.5mm	Bushing,leaf spring	**GRM50282**
	2004.10-	Rear Axle Left & Right Lower Outer	Pickup RWD QR25DE	Outer diameter:32.8mm	Bushing,leaf spring	**GRM50782**
2.5 (116 kw)	2014.11-	Front Axle	Pickup RWD QR25DE		Rubber Buffer	**GRM37401**
2.5 (118 kw)	2017.11-	Lower	Platform/Chassis RWD YD25DDTi		Mounting,radiator	**GRM38191**
2.5 (120 kw)	2006.10-	Front Axle Left & Right	Pickup RWD YD25DDTi		Bushing,shock absorber	**GRM14196**
	2006.10-	Rear Axle Left & Right	Pickup RWD YD25DDTi		Bushing,shock absorber	**GRM50218**
	2006.10-	-	Pickup RWD YD25DDTi		Holder,exhaust system	**GRM14624**
	2006.10-	Lower	Pickup RWD YD25DDTi		Mounting,radiator	**GRM38191**
	2006.10-	Rear Axle Left & Right Lower Outer	Pickup RWD YD25DDTi	Outer diameter:33.5mm	Bushing,leaf spring	**GRM50282**
	2006.10-	Rear Axle Left & Right Lower Outer	Pickup RWD YD25DDTi	Outer diameter:32.8mm	Bushing,leaf spring	**GRM50782**
	2006.10-	Rear	Pickup RWD YD25DDTi		Bushing,leaf spring	**GRM19042**
	2014.07-	Rear Axle Left & Right	Pickup 4WD YD25DDTI		Bushing,shock absorber	**GRM50218**
	2014.07-	Lower	Pickup 4WD YD25DDTI		Mounting,radiator	**GRM38191**
	2014.07-	Rear Axle Left & Right Lower Outer	Pickup 4WD YD25DDTI	Outer diameter:33.5mm	Bushing,leaf spring	**GRM50282**
	2014.07-	Rear Axle Left & Right Lower Outer	Pickup 4WD YD25DDTI	Outer diameter:32.8mm	Bushing,leaf spring	**GRM50782**
	2016.04-	Lower	Platform/Chassis 4WD YD25DDTi		Mounting,radiator	**GRM38191**
2.5 (124 kw)	2014.07-	Front Axle	Pickup RWD QR25DE		Protection Boot	**GRM41740**
	2014.07-	Front Axle	Pickup RWD QR25DE		Rubber Buffer	**GRM37401**
	2014.07-	Front Axle	Pickup 4WD QR25DE		Rubber Buffer	**GRM37401**
	2014.07-	Rear Axle Left & Right Lower Outer	Pickup RWD QR25DE	Outer diameter:33.5mm	Bushing,leaf spring	**GRM50282**
	2014.07-	Rear Axle Left & Right Lower Outer	Pickup RWD QR25DE	Outer diameter:32.8mm	Bushing,leaf spring	**GRM50782**
2.5 (126 kw)	2006.10-	Front Axle Left & Right	Pickup 4WD YD25DDTi		Bushing,shock absorber	**GRM14196**
	2006.10-	Rear Axle Left & Right	Pickup 4WD YD25DDTi		Bushing,shock absorber	**GRM50218**
	2006.10-	-	Pickup 4WD YD25DDTi		Holder,exhaust system	**GRM14624**
	2006.10-	Lower	Pickup 4WD YD25DDTi		Mounting,radiator	**GRM38191**
	2006.10-	Rear Axle Left & Right Lower Outer	Pickup 4WD YD25DDTi	Outer diameter:33.5mm	Bushing,leaf spring	**GRM50282**
	2006.10-	Rear Axle Left & Right Lower Outer	Pickup 4WD YD25DDTi	Outer diameter:32.8mm	Bushing,leaf spring	**GRM50782**
	2006.10-	Rear	Pickup 4WD YD25DDTi		Bushing,leaf spring	**GRM19042**
	2006.10-	Front;Rear	Pickup 4WD YD25DDTi		Bush,mounting differential	**GRM50878**
	2008.08-	Rear Axle Left & Right	Platform/Chassis 4WD YD25DDTi		Bushing,shock absorber	**GRM50218**
	2008.08-	Lower	Platform/Chassis 4WD YD25DDTi		Mounting,radiator	**GRM38191**
	2008.08-	Rear Axle Left & Right Lower Outer	Platform/Chassis 4WD YD25DDTi	Outer diameter:33.5mm	Bushing,leaf spring	**GRM50282**
	2008.08-	Rear Axle Left & Right Lower Outer	Platform/Chassis 4WD YD25DDTi	Outer diameter:32.8mm	Bushing,leaf spring	**GRM50782**
2.5 (128 kw)	2005.07-	Front Axle Left & Right	Pickup 4WD YD25DDTi		Bushing,shock absorber	**GRM14196**
	2005.07-	Rear Axle Left & Right	Pickup 4WD YD25DDTi		Bushing,shock absorber	**GRM50218**
	2005.07-	-	Pickup 4WD YD25DDTi		Holder,exhaust system	**GRM14624**
	2005.07-	Lower	Pickup 4WD YD25DDTi		Mounting,radiator	**GRM38191**
	2005.07-	Rear Axle Left & Right Lower Outer	Pickup 4WD YD25DDTi	Outer diameter:33.5mm	Bushing,leaf spring	**GRM50282**
	2005.07-	Rear Axle Left & Right Lower Outer	Pickup 4WD YD25DDTi	Outer diameter:32.8mm	Bushing,leaf spring	**GRM50782**
	2005.07-	Rear	Pickup 4WD YD25DDTi		Bushing,leaf spring	**GRM19042**
	2005.07-	Front;Rear	Pickup 4WD YD25DDTi		Bush,mounting differential	**GRM50878**
	2005.12-	Rear Axle Left & Right	Pickup RWD YD25DDTI		Bushing,shock absorber	**GRM50218**
	2005.12-	Lower	Pickup RWD YD25DDTI		Mounting,radiator	**GRM38191**
	2005.12-	Rear Axle Left & Right Lower Outer	Pickup RWD YD25DDTI	Outer diameter:33.5mm	Bushing,leaf spring	**GRM50282**
	2005.12-	Rear Axle Left & Right Lower Outer	Pickup RWD YD25DDTI	Outer diameter:32.8mm	Bushing,leaf spring	**GRM50782**
2.5 (140 kw)	2009.12-	Front Axle Left & Right	Pickup 4WD YD25DDTi		Bushing,shock absorber	**GRM14196**
	2009.12-	Rear Axle Left & Right	Pickup 4WD YD25DDTi		Bushing,shock absorber	**GRM50218**
	2009.12-	-	Pickup 4WD YD25DDTi		Holder,exhaust system	**GRM14624**
	2009.12-	Lower	Pickup 4WD YD25DDTi		Mounting,radiator	**GRM38191**
	2009.12-	Rear Axle Left & Right Lower Outer	Pickup 4WD YD25DDTi	Outer diameter:33.5mm	Bushing,leaf spring	**GRM50282**
	2009.12-	Rear Axle Left & Right Lower Outer	Pickup 4WD YD25DDTi	Outer diameter:32.8mm	Bushing,leaf spring	**GRM50782**
	2009.12-	Rear	Pickup 4WD YD25DDTi		Bushing,leaf spring	**GRM19042**
	2009.12-	Front;Rear	Pickup 4WD YD25DDTi		Bush,mounting differential	**GRM50878**
	2010.03-	Front Axle Left & Right	Platform/Chassis 4WD YD25DDTi		Bushing,shock absorber	**GRM14196**
	2010.03-	Rear Axle Left & Right	Platform/Chassis 4WD YD25DDTi		Bushing,shock absorber	**GRM50218**
	2010.03-	-	Platform/Chassis 4WD YD25DDTi		Holder,exhaust system	**GRM14624**
	2010.03-	Lower	Platform/Chassis 4WD YD25DDTi		Mounting,radiator	**GRM38191**
	2010.03-	Rear Axle Left & Right Lower Outer	Platform/Chassis 4WD YD25DDTi	Outer diameter:33.5mm	Bushing,leaf spring	**GRM50282**
	2010.03-	Rear Axle Left & Right Lower Outer	Platform/Chassis 4WD YD25DDTi	Outer diameter:32.8mm	Bushing,leaf spring	**GRM50782**
	2010.03-	Rear	Platform/Chassis 4WD YD25DDTi		Bushing,leaf spring	**GRM19042**
	2010.03-	Front;Rear	Platform/Chassis 4WD YD25DDTi		Bush,mounting differential	**GRM50878**

	YEAR	FITTING POSITION	BODY STYLE & DRIVE TYPE & ENGINE	REMARKS	PRODUCT	G-AP Ref.
NISSAN						
Navara						
2.7 (63 kw)	1990.01-1997.04	Left & Right	Pickup 4WD TD27		Bush,mounting differential	**GRM35566**
2.7 (64 kw)	1997.03-2001.12	Front Axle	Platform/Chassis RWD TD27		Rubber Buffer	**GRM37401**
2.7 (73 kw)	1997.01-2001.10	Front Axle	Pickup RWD TD27		Rubber Buffer	**GRM37401**
2.8 (97 kw)	2002.01-2005.07	Front Axle	Pickup 4WD WM28DTI/WM28TI		Rubber Buffer	**GRM37401**
	2002.05-2007.12	Front Axle	Pickup RWD WM28DTI/WM28TI		Rubber Buffer	**GRM37401**
2.8 (103 kw)	2005.08-2008.09	Front Axle	Pickup RWD WM28DTI		Rubber Buffer	**GRM37401**
	2005.08-2008.09	Front Axle	Pickup 4WD WM28DTI		Rubber Buffer	**GRM37401**
3.0 (120 kw)	2000.06-2004.04	Front Axle	Platform/Chassis RWD VG30E		Rubber Buffer	**GRM37401**
3.0 (170 kw)	2010.02-	Front Axle Left & Right	Pickup 4WD V9X		Bushing,shock absorber	**GRM14196**
	2010.02-	-	Pickup 4WD V9X		Holder,exhaust system	**GRM14624**
	2010.02-	Rear Axle Left & Right Lower Outer	Pickup 4WD V9X	Outer diameter:33.5mm	Bushing,leaf spring	**GRM50282**
	2010.02-	Rear Axle Left & Right Lower Outer	Pickup 4WD V9X	Outer diameter:32.8mm	Bushing,leaf spring	**GRM50782**
	2010.02-	Rear	Pickup 4WD V9X		Bushing,leaf spring	**GRM19042**
	2010.02-	Front;Rear	Pickup 4WD V9X		Bush,mounting differential	**GRM50878**
	2010.03-	Front Axle Left & Right	Platform/Chassis 4WD V9X		Bushing,shock absorber	**GRM14196**
	2010.03-	-	Platform/Chassis 4WD V9X		Holder,exhaust system	**GRM14624**
	2010.03-	Rear Axle Left & Right Lower Outer	Platform/Chassis 4WD V9X	Outer diameter:33.5mm	Bushing,leaf spring	**GRM50282**
	2010.03-	Rear Axle Left & Right Lower Outer	Platform/Chassis 4WD V9X	Outer diameter:32.8mm	Bushing,leaf spring	**GRM50782**
	2010.03-	Rear	Platform/Chassis 4WD V9X		Bushing,leaf spring	**GRM19042**
	2010.03-	Front;Rear	Platform/Chassis 4WD V9X		Bush,mounting differential	**GRM50878**
3.2 (76 kw)	1998.04-2001.12	Front Axle	Platform/Chassis 4WD QD32		Rubber Buffer	**GRM37401**
3.3 (125 kw)	2001.11-2005.04	Front Axle	Pickup RWD VG33E		Rubber Buffer	**GRM37401**
3.3 (157 kw)	2000.09-2004.12	Front Axle	Pickup RWD VG33ER		Rubber Buffer	**GRM37401**
	2000.09-2004.12	Front Axle	Pickup 4WD VG33ER		Rubber Buffer	**GRM37401**
Navara NP300						
2.5 (104 kw)	2012.11-	Rear Axle Left & Right	Pickup 4WD YD25DDTi		Bushing,shock absorber	**GRM50218**
	2012.11-	Lower	Pickup 4WD YD25DDTi		Mounting,radiator	**GRM38191**
Navara Np300						
2.5 (112 kw)	2004.10-	Front Axle	Pickup RWD QR25DE		Protection Boot	**GRM41740**
	2004.10-	Rear Axle Left & Right	Pickup RWD QR25DE		Bushing,shock absorber	**GRM50218**
	2004.10-	Rear Axle Left & Right	Pickup 4WD QR25DE		Bushing,shock absorber	**GRM50218**
2.5 (113 kw)	2004.10-	Rear Axle Left & Right	Pickup 4WD QR25DE		Bushing,shock absorber	**GRM50218**
2.5 (116 kw)	2015.11-	Front Axle	Platform/Chassis RWD QR25DE		Rubber Buffer	**GRM37401**
2.5 (120 kw)	2014.07-	Rear Axle Left & Right	Pickup RWD YD25DDTi		Bushing,shock absorber	**GRM50218**
	2014.07-	Lower	Pickup RWD YD25DDTi		Mounting,radiator	**GRM38191**
	2014.07-	Rear Axle Left & Right Lower Outer	Pickup RWD YD25DDTi	Outer diameter:33.5mm	Bushing,leaf spring	**GRM50282**
	2014.07-	Rear Axle Left & Right Lower Outer	Pickup RWD YD25DDTi	Outer diameter:32.8mm	Bushing,leaf spring	**GRM50782**
Navara NP300						
2.5 (120 kw)	2015.01-	Rear Axle Left & Right	Platform/Chassis RWD YD25DDTi		Bushing,shock absorber	**GRM50218**
	2015.01-	Lower	Platform/Chassis RWD YD25DDTi		Mounting,radiator	**GRM38191**
Navara Np300						
2.5 (140 kw)	2014.07-	Rear Axle Left & Right	Pickup 4WD YD25DDTi		Bushing,shock absorber	**GRM50218**
	2014.07-	Lower	Pickup 4WD YD25DDTi		Mounting,radiator	**GRM38191**
	2014.07-	Rear Axle Left & Right Lower Outer	Pickup 4WD YD25DDTi	Outer diameter:33.5mm	Bushing,leaf spring	**GRM50282**
	2014.07-	Rear Axle Left & Right Lower Outer	Pickup 4WD YD25DDTi	Outer diameter:32.8mm	Bushing,leaf spring	**GRM50782**
Navara/Frontier/Skystar/Datsun						
2.0 (78 kw)	1997.01-2009.12	Front Axle	Pickup RWD NA20S		Rubber Buffer	**GRM37401**
2.4 (79 kw)	1997.01-2002.12	Front Axle	Pickup 4WD Z24S		Rubber Buffer	**GRM37401**
	1997.01-2002.12	Left & Right	Pickup 4WD Z24S		Bush,mounting differential	**GRM35566**
	1997.01-2003.05	Front Axle	Pickup RWD KA24E		Rubber Buffer	**GRM37401**
2.4 (87 kw)	1998.02-2001.10	Front Axle	Pickup RWD KA24E		Rubber Buffer	**GRM37401**
2.4 (92 kw)	1998.02-2001.10	Front Axle	Pickup RWD KA24E		Rubber Buffer	**GRM37401**
2.4 (93 kw)	1997.01-2002.09	Front Axle	Pickup 4WD KA24E		Rubber Buffer	**GRM37401**
	1997.01-2002.09	Front Axle	Pickup RWD KA24E		Rubber Buffer	**GRM37401**
2.5 (62 kw)	1998.02-2001.10	Front Axle	Pickup RWD TD25		Rubber Buffer	**GRM37401**
2.5 (96 kw)	2008.01-	Front Axle	Pickup 4WD YD25DDTi		Rubber Buffer	**GRM37401**
	2008.01-	Left & Right	Pickup 4WD YD25DDTi		Bush,mounting differential	**GRM35566**
	2008.01-2015.04	Front Axle	Pickup RWD		Rubber Buffer	**GRM37401**
3.0 (120 kw)	2000.05-	Front Axle	Pickup RWD VG30E		Rubber Buffer	**GRM37401**
3.2 (76 kw)	1997.01-2002.03	Front Axle	Pickup RWD QD32		Rubber Buffer	**GRM37401**
	1998.01-2001.10	Front Axle	Pickup 4WD QD32		Rubber Buffer	**GRM37401**
	1998.01-2001.10	Left & Right	Pickup 4WD QD32		Bush,mounting differential	**GRM35566**

	YEAR	FITTING POSITION	BODY STYLE & DRIVE TYPE & ENGINE	REMARKS	PRODUCT	G-AP Ref.
NISSAN						
Note						
1.2 (65 kw)	2012.08-2016.12	Lower	MPV FWD HR12DR		Mounting,radiator	**GRM38191**
1.2 (72 kw)	2012.08-	Lower	MPV FWD HR12DDR;HR12DR		Mounting,radiator	**GRM38191**
1.4 (65 kw)	2006.01-2013.08	Front Axle	MPV FWD CR14DE		Protection Boot	**GRM40264**
	2006.01-2013.08	Front Axle	MPV FWD CR14DE		Rubber Buffer	**GRM37401**
	2006.01-2013.08	Lower	MPV FWD CR14DE		Mounting,radiator	**GRM38191**
1.5 (50 kw)	2006.03-2012.06	Front Axle	MPV FWD K9K 700		Protection Boot	**GRM40264**
	2006.03-2012.06	Front Axle	MPV FWD K9K 700		Rubber Buffer	**GRM37401**
1.5 (63 kw)	2006.03-2012.06	Front Axle	MPV FWD K9K 276;K9K 400		Protection Boot	**GRM40264**
	2006.03-2012.06	Front Axle	MPV FWD K9K 276;K9K 400		Rubber Buffer	**GRM37401**
	2011.01-2012.09	Front Axle	Box Body/MPV FWD K9K 276		Protection Boot	**GRM40264**
	2011.01-2012.09	Front Axle	Box Body/MPV FWD K9K 276		Rubber Buffer	**GRM37401**
1.5 (66 kw)	2010.09-2012.06	Front Axle	MPV FWD K9K 276;K9K 400		Protection Boot	**GRM40264**
	2010.09-2012.06	Front Axle	MPV FWD K9K 276;K9K 400		Rubber Buffer	**GRM37401**
1.5 (76 kw)	2008.07-2012.06	Front Axle	MPV FWD K9K 288		Protection Boot	**GRM40264**
	2008.07-2012.06	Front Axle	MPV FWD K9K 288		Rubber Buffer	**GRM37401**
1.5 (80 kw)	2006.01-2010.12	Lower	MPV FWD HR15DE		Mounting,radiator	**GRM38191**
	2006.01-2010.12	Lower	MPV 4WD HR15DE		Mounting,radiator	**GRM38191**
1.6 (81 kw)	2006.03-2012.06	Front Axle	MPV FWD HR16DE		Protection Boot	**GRM40264**
	2006.03-2012.06	Front Axle	MPV FWD HR16DE		Rubber Buffer	**GRM37401**
	2006.03-2012.06	Front;Rear	MPV FWD HR16DE		Holder,exhaust system	**GRM17671**
	2006.03-2012.06	Lower	MPV FWD HR16DE		Mounting,radiator	**GRM38191**
NP200						
1.5 (63 kw)	2008.10-	Rear Axle Left & Right Upper	Pickup FWD K9K 796		Spring Mounting	**GRM38090**
1.6 (64 kw)	2008.10-	Rear Axle Left & Right Upper	Pickup FWD K7M 710		Spring Mounting	**GRM38090**
NP300						
2.4 (105 kw)	2008.08-	Front Axle	Pickup 4WD KA24DE		Rubber Buffer	**GRM37401**
	2008.08-	Front Axle	Pickup RWD KA24DE		Rubber Buffer	**GRM37401**
	2008.08-	Left & Right	Pickup 4WD KA24DE		Bush,mounting differential	**GRM35566**
2.5 (98 kw)	2008.04-	Front Axle	Pickup 4WD YD25DDTi		Rubber Buffer	**GRM37401**
	2008.04-	Front Axle	Pickup RWD YD25DDTi		Rubber Buffer	**GRM37401**
	2008.04-	Rear Axle Left & Right	Pickup 4WD YD25DDTi	Outer diameter:33mm	Bushing,leaf spring	**GRM11876**
	2008.04-	Rear Axle Left & Right	Pickup RWD YD25DDTi		Bushing,leaf spring	**GRM11876**
	2008.04-	Rear Axle Left & Right	Pickup 4WD YD25DDTi	Outer diameter:40.1mm	Bushing,leaf spring	**GRM36308**
	2008.04-	Rear Axle	Pickup 4WD YD25DDTi		Bushing,leaf spring	**GRM11875**
	2008.04-	Rear Axle	Pickup RWD YD25DDTi		Bushing,leaf spring	**GRM11875**
	2008.04-	Front	Pickup RWD YD25DDTi		Bush,mounting differential	**GRM16554**
	2008.04-	Left & Right	Pickup 4WD YD25DDTi		Bush,mounting differential	**GRM35566**
	2008.04-	Left & Right	Pickup RWD YD25DDTi		Bush,mounting differential	**GRM35566**
2.5 (122 kw)	2015.01-	Front Axle	Pickup RWD QR25DE		Rubber Buffer	**GRM37401**
	2015.01-	Front Axle	Platform/Chassis RWD QR25DE		Rubber Buffer	**GRM37401**
NP300 Navara						
2.5 (98 kw)	2008.09-	Rear Axle Left & Right	Pickup 4WD YD25DDTi		Bushing,shock absorber	**GRM50218**
	2008.09-	Rear Axle Left & Right	Pickup RWD YD25DDTi		Bushing,shock absorber	**GRM50218**
	2008.09-	Lower	Pickup 4WD YD25DDTi		Mounting,radiator	**GRM38191**
	2008.09-	Lower	Pickup RWD YD25DDTi		Mounting,radiator	**GRM38191**
	2008.09-	Rear Axle Left & Right Lower Outer	Pickup 4WD YD25DDTi	Outer diameter:33.5mm	Bushing,leaf spring	**GRM50282**
	2008.09-	Rear Axle Left & Right Lower Outer	Pickup 4WD YD25DDTi	Outer diameter:32.8mm	Bushing,leaf spring	**GRM50782**
2.5 (120 kw)	2012.02-2016.12	Rear Axle Left & Right	Pickup 4WD YD25DDTi		Bushing,shock absorber	**GRM50218**
	2012.02-2016.12	Lower	Pickup 4WD YD25DDTi		Mounting,radiator	**GRM38191**
	2012.02-2016.12	Rear Axle Left & Right Lower Outer	Pickup 4WD YD25DDTi	Outer diameter:33.5mm	Bushing,leaf spring	**GRM50282**
	2012.02-2016.12	Rear Axle Left & Right Lower Outer	Pickup 4WD YD25DDTi	Outer diameter:32.8mm	Bushing,leaf spring	**GRM50782**
2.5 (140 kw)	2014.07-	Rear Axle Left & Right	Pickup RWD YD25DDTi		Bushing,shock absorber	**GRM50218**
	2014.07-	Lower	Pickup RWD YD25DDTi		Mounting,radiator	**GRM38191**
4.0 (195 kw)	2009.09-	Front Axle	Pickup RWD VQ40/VQ40DE		Protection Boot	**GRM41740**
	2009.09-	Front Axle	Pickup 4WD VQ40/VQ40DE		Protection Boot	**GRM41740**
	2009.09-	Rear Axle Left & Right Lower Outer	Pickup RWD VQ40/VQ40DE	Outer diameter:33.5mm	Bushing,leaf spring	**GRM50282**
	2009.09-	Rear Axle Left & Right Lower Outer	Pickup RWD VQ40/VQ40DE	Outer diameter:32.8mm	Bushing,leaf spring	**GRM50782**
NT400 Cabstar						
3.0 (96 kw)	2016.09-	Rear Axle Left & Right	Platform/Chassis RWD ZD30DDTi		Bushing,shock absorber	**GRM35607**
	2016.09-	Rear Axle Left & Right Centre	Platform/Chassis RWD ZD30DDTi		Bushing,shock absorber	**GRM17512**
3.0 (110 kw)	2016.09-	Rear Axle Left & Right	Platform/Chassis RWD ZD30DDTi		Bushing,shock absorber	**GRM35607**
	2016.09-	Rear Axle Left & Right Centre	Platform/Chassis RWD ZD30DDTi		Bushing,shock absorber	**GRM17512**

	YEAR	FITTING POSITION	BODY STYLE & DRIVE TYPE & ENGINE	REMARKS	PRODUCT	G-AP Ref.
NISSAN						
NV						
1.6 (66 kw)	1990.10-1999.04	Front Axle	Pickup FWD GA16DS		Rubber Buffer	**GRM37401**
NV200						
1.5 (63 kw)	2010.02-	Rear Axle	Van FWD K9K 608;K9K 400;K9K 628		Rubber buffer,suspension	**GRM14452**
1.5 (66 kw)	2011.04-	Rear Axle Left & Right	Van FWD K9K 892		Bushing,leaf spring	**GRM16670**
1.5 (81 kw)	2011.04-	Rear Axle Left & Right	Van FWD K9K 636;K9K 646		Bushing,leaf spring	**GRM16670**
1.6 (81 kw)	2010.02-	Front Axle	Van FWD HR16DE		Protection Boot	**GRM40264**
	2010.02-	Lower	Van FWD HR16DE		Mounting,radiator	**GRM38191**
	2010.02-	Rear Axle Left & Right	Van FWD HR16DE		Bushing,leaf spring	**GRM16670**
2.0 (98 kw)	2013.09-	Lower	Van FWD MR20DD		Mounting,radiator	**GRM38191**
2.5 (106 kw)	2008.08-2015.12	Lower	Platform/Chassis RWD YD25DDTi		Mounting,radiator	**GRM38191**
NV200 Evalia						
1.5 (63 kw)	2010.07-	Rear Axle Left & Right	Bus FWD K9K 608;K9K 400;K9K 628		Bushing,leaf spring	**GRM16670**
1.5 (66 kw)	2011.04-	Rear Axle Left & Right	Bus FWD K9K 892		Bushing,leaf spring	**GRM16670**
1.5 (80 kw)	2012.01-	Lower	Bus FWD HR15DE		Mounting,radiator	**GRM38191**
1.5 (81 kw)	2011.04-	Rear Axle Left & Right	Bus FWD K9K 636;K9K 646		Bushing,leaf spring	**GRM16670**
1.6 (81 kw)	2010.07-	Front Axle	Bus FWD HR16DE		Protection Boot	**GRM40264**
	2010.07-	Lower	Bus FWD HR16DE		Mounting,radiator	**GRM38191**
	2010.07-	Rear Axle Left & Right	Bus FWD HR16DE		Bushing,leaf spring	**GRM16670**
2.0 (98 kw)	2013.09-	Lower	Bus FWD MR20DE		Mounting,radiator	**GRM38191**
NV300						
1.6 (70 kw)	2016.09-	Front Axle Left & Right	Van FWD R9M 413;R9M 415		Spring Mounting	**GRM38961**
	2016.09-	Front Axle Left & Right	Bus FWD R9M 413		Spring Mounting	**GRM38961**
1.6 (89 kw)	2016.09-	Front Axle Left & Right	Van FWD R9M 413;R9M 415		Spring Mounting	**GRM38961**
1.6 (92 kw)	2016.09-	Front Axle Left & Right	Van FWD R9M 452		Spring Mounting	**GRM38961**
	2016.09-	Front Axle Left & Right	Platform/Chassis FWD R9M 452		Spring Mounting	**GRM38961**
	2016.09-	Front Axle Left & Right	Bus FWD R9M 452		Spring Mounting	**GRM38961**
1.6 (107 kw)	2016.09-	Front Axle Left & Right	Platform/Chassis FWD R9M 452		Spring Mounting	**GRM38961**
	2016.09-	Front Axle Left & Right	Bus FWD R9M 452		Spring Mounting	**GRM38961**
	2016.09-	Front Axle Left & Right	Van FWD R9M 452		Spring Mounting	**GRM38961**
2.0 (81 kw)	2021.05-	Front Axle Left & Right	Bus FWD M9R 714		Spring Mounting	**GRM38961**
2.0 (88 kw)	2019.07-	Front Axle Left & Right	Bus FWD M9R 710		Spring Mounting	**GRM38961**
	2019.07-	Front Axle Left & Right	Van FWD M9R 710		Spring Mounting	**GRM38961**
2.0 (107 kw)	2019.07-	Front Axle Left & Right	Bus FWD M9R 710		Spring Mounting	**GRM38961**
	2019.07-	Front Axle Left & Right	Platform/Chassis FWD M9R 710		Spring Mounting	**GRM38961**
	2019.07-	Front Axle Left & Right	Van FWD M9R 710		Spring Mounting	**GRM38961**
2.0 (110 kw)	2021.05-	Front Axle Left & Right	Bus FWD M9R 714		Spring Mounting	**GRM38961**
2.0 (125 kw)	2019.07-	Front Axle Left & Right	Bus FWD M9R 710;M9R 714		Spring Mounting	**GRM38961**
	2019.07-	Front Axle Left & Right	Platform/Chassis FWD M9R 710		Spring Mounting	**GRM38961**
	2019.07-	Front Axle Left & Right	Van FWD M9R 710		Spring Mounting	**GRM38961**
NV350						
2.0 (96 kw)	2012.05-	Rear Axle Left & Right Upper Outer	Bus RWD QR20DE		Bushing,leaf spring	**GRM50279**
	2012.05-	Rear Axle Left & Right Upper Outer	Van RWD QR20DE		Bushing,leaf spring	**GRM50279**
2.5 (95 kw)	2012.05-	Rear Axle Left & Right Upper Outer	Bus RWD YD25DDTi		Bushing,leaf spring	**GRM50279**
	2012.05-	Rear Axle Left & Right Upper Outer	Bus 4WD YD25DDTi		Bushing,leaf spring	**GRM50279**
	2012.06-	Rear Axle Left & Right Upper Outer	Van 4WD YD25DDTi		Bushing,leaf spring	**GRM50279**
2.5 (108 kw)	2012.05-	Rear Axle Left & Right Upper Outer	Van RWD QR25DE		Bushing,leaf spring	**GRM50279**
NV350 Urvan						
2.5 (95 kw)	2012.06-	Rear Axle Left & Right Upper Outer	Van RWD YD25DDTi		Bushing,leaf spring	**GRM50279**
NV350/Caravan						
2.5 (93 kw)	2013.09-	Rear Axle Left & Right Upper Outer	Bus RWD YD25DDTi		Bushing,leaf spring	**GRM50279**
2.5 (108 kw)	2012.05-	Rear Axle Left & Right Upper Outer	Bus RWD QR25DE		Bushing,leaf spring	**GRM50279**
	2012.05-	Rear Axle Left & Right Upper Outer	Bus 4WD QR25DE		Bushing,leaf spring	**GRM50279**
NV400						
2.3 (74 kw)	2011.11-2016.09	Front Axle Left & Right	Bus FWD M9T 670;M9T 672;M9T 676;M9T 870		Spring Cap	**GRM38710**
	2011.11-2016.09	Front Axle Left & Right	Van FWD M9T 670;M9T 672;M9T 676;M9T 870		Spring Cap	**GRM38710**
	2011.11-2016.09	Front Axle Left & Right	Platform/Chassis FWD M9T 670;M9T 672;M9T 676;M9T 870		Spring Cap	**GRM38710**
	2011.11-2016.09	Rear Axle	Bus FWD M9T 670;M9T 672;M9T 676;M9T 870		Holder,exhaust system	**GRM39456**
	2011.11-2016.09	Rear Axle	Van FWD M9T 670;M9T 672;M9T 676;M9T 870		Holder,exhaust system	**GRM39456**
	2011.11-2016.09	Rear Axle	Platform/Chassis FWD M9T 670;M9T 672;M9T 676;M9T 870		Holder,exhaust system	**GRM39456**
2.3 (81 kw)	2014.06-2022.12	Front Axle Left & Right	Van FWD M9T 870;M9T 704		Spring Cap	**GRM38710**
	2014.06-2022.12	Front Axle Left & Right	Bus FWD M9T 870;M9T 704		Spring Cap	**GRM38710**
	2014.06-2022.12	Front Axle Left & Right	Platform/Chassis FWD M9T 870;M9T 704		Spring Cap	**GRM38710**
	2014.06-2022.12	Rear Axle	Van FWD M9T 870;M9T 704		Holder,exhaust system	**GRM39456**
	2014.06-2022.12	Rear Axle	Bus FWD M9T 870;M9T 704		Holder,exhaust system	**GRM39456**

	YEAR	FITTING POSITION	BODY STYLE & DRIVE TYPE & ENGINE	REMARKS	PRODUCT	G-AP Ref.
NISSAN **NV400**						
2.3 (81 kw)	2014.06-2022.12	Rear Axle	Platform/Chassis FWD M9T 870;M9T 704		Holder,exhaust system	**GRM39456**
2.3 (92 kw)	2011.11-2016.09	Front Axle Left & Right	Bus FWD M9T 670;M9T 672;M9T 676;M9T 680;M9T 880;M9T 870;M9T 872;M9T 882		Spring Cap	**GRM38710**
	2011.11-2016.09	Front Axle Left & Right	Van FWD M9T 670;M9T 672;M9T 676;M9T 680;M9T 880;M9T 870;M9T 872;M9T 882		Spring Cap	**GRM38710**
	2011.11-2016.09	Front Axle Left & Right	Van RWD M9T 690;M9T 686;M9T 692;M9T 696;M9T 698;M9T 896;M9T 890;M9T 898		Spring Cap	**GRM38710**
	2011.11-2016.09	Front Axle Left & Right	Platform/Chassis FWD M9T 670;M9T 672;M9T 676;M9T 680;M9T 880;M9T 870;M9T 872;M9T 882		Spring Cap	**GRM38710**
	2011.11-2016.09	Front Axle Left & Right	Platform/Chassis RWD M9T 690;M9T 686;M9T 692;M9T 696;M9T 698;M9T 870;M9T 896;M9T 890;M9T 898		Spring Cap	**GRM38710**
	2011.11-2016.09	Rear Axle	Bus FWD M9T 670;M9T 672;M9T 676;M9T 680;M9T 880;M9T 870;M9T 872;M9T 882		Holder,exhaust system	**GRM39456**
	2011.11-2016.09	Rear Axle	Van FWD M9T 670;M9T 672;M9T 676;M9T 680;M9T 880;M9T 870;M9T 872;M9T 882		Holder,exhaust system	**GRM39456**
	2011.11-2016.09	Rear Axle	Van RWD M9T 690;M9T 686;M9T 692;M9T 696;M9T 698;M9T 896;M9T 890;M9T 898		Holder,exhaust system	**GRM39456**
	2011.11-2016.09	Rear Axle	Platform/Chassis FWD M9T 670;M9T 672;M9T 676;M9T 680;M9T 880;M9T 870;M9T 872;M9T 882		Holder,exhaust system	**GRM39456**
	2011.11-2016.09	Rear Axle	Platform/Chassis RWD M9T 690;M9T 686;M9T 692;M9T 696;M9T 698;M9T 870;M9T 896;M9T 890;M9T 898		Holder,exhaust system	**GRM39456**
2.3 (96 kw)	2016.09-2022.12	Front Axle Left & Right	Van FWD M9T 704		Spring Cap	**GRM38710**
	2016.09-2022.12	Front Axle Left & Right	Platform/Chassis FWD M9T 704		Spring Cap	**GRM38710**
	2016.09-2022.12	Front Axle Left & Right	Platform/Chassis RWD M9T 710		Spring Cap	**GRM38710**
	2016.09-2022.12	Front Axle Left & Right	Van RWD M9T 710		Spring Cap	**GRM38710**
	2016.09-2022.12	Rear Axle	Van FWD M9T 704		Holder,exhaust system	**GRM39456**
	2016.09-2022.12	Rear Axle	Platform/Chassis FWD M9T 704		Holder,exhaust system	**GRM39456**
	2016.09-2022.12	Rear Axle	Platform/Chassis RWD M9T 710		Holder,exhaust system	**GRM39456**
	2016.09-2022.12	Rear Axle	Van RWD M9T 710		Holder,exhaust system	**GRM39456**
2.3 (100 kw)	2014.06-2016.06	Front Axle Left & Right	Platform/Chassis RWD M9T 696;M9T 698;M9T 700		Spring Cap	**GRM38710**
	2014.06-2016.06	Rear Axle	Platform/Chassis RWD M9T 696;M9T 698;M9T 700		Holder,exhaust system	**GRM39456**
	2014.06-2016.09	Front Axle Left & Right	Van RWD M9T 700		Spring Cap	**GRM38710**
	2014.06-2016.09	Front Axle Left & Right	Bus FWD M9T 702		Spring Cap	**GRM38710**
	2014.06-2016.09	Rear Axle	Van RWD M9T 700		Holder,exhaust system	**GRM39456**
	2014.06-2016.09	Rear Axle	Bus FWD M9T 702		Holder,exhaust system	**GRM39456**
	2014.06-2022.12	Front Axle Left & Right	Platform/Chassis FWD M9T 702;M9T 716		Spring Cap	**GRM38710**
	2014.06-2022.12	Front Axle Left & Right	Van FWD M9T 702;M9T 716		Spring Cap	**GRM38710**
	2014.06-2022.12	Rear Axle	Platform/Chassis FWD M9T 702;M9T 716		Holder,exhaust system	**GRM39456**
	2014.06-2022.12	Rear Axle	Van FWD M9T 702;M9T 716		Holder,exhaust system	**GRM39456**
2.3 (107 kw)	2011.11-2022.12	Front Axle Left & Right	Bus FWD M9T 678;M9T 680;M9T 706;M9T 708		Spring Cap	**GRM38710**
	2011.11-2022.12	Front Axle Left & Right	Van FWD M9T 678;M9T 680;M9T 706		Spring Cap	**GRM38710**
	2011.11-2022.12	Front Axle Left & Right	Van RWD M9T 694;M9T 696;M9T 698;M9T 710		Spring Cap	**GRM38710**
	2011.11-2022.12	Front Axle Left & Right	Platform/Chassis FWD M9T 678;M9T 680;M9T 706		Spring Cap	**GRM38710**
	2011.11-2022.12	Front Axle Left & Right	Platform/Chassis RWD M9T 694;M9T 696;M9T 698;M9T 710		Spring Cap	**GRM38710**
	2011.11-2022.12	Rear Axle	Bus FWD M9T 678;M9T 680;M9T 706;M9T 708		Holder,exhaust system	**GRM39456**
	2011.11-2022.12	Rear Axle	Van FWD M9T 678;M9T 680;M9T 706		Holder,exhaust system	**GRM39456**
	2011.11-2022.12	Rear Axle	Van RWD M9T 694;M9T 696;M9T 698;M9T 710		Holder,exhaust system	**GRM39456**
	2011.11-2022.12	Rear Axle	Platform/Chassis FWD M9T 678;M9T 680;M9T 706		Holder,exhaust system	**GRM39456**
	2011.11-2022.12	Rear Axle	Platform/Chassis RWD M9T 694;M9T 696;M9T 698;M9T 710		Holder,exhaust system	**GRM39456**
2.3 (110 kw)	2014.02-2016.09	Front Axle Left & Right	Van RWD M9T 898		Spring Cap	**GRM38710**
	2014.02-2016.09	Rear Axle	Van RWD M9T 898		Holder,exhaust system	**GRM39456**
	2014.02-2022.12	Front Axle Left & Right	Bus FWD M9T 880;M9T 716		Spring Cap	**GRM38710**
	2014.02-2022.12	Front Axle Left & Right	Van FWD M9T 880;M9T 716		Spring Cap	**GRM38710**
	2014.02-2022.12	Rear Axle	Bus FWD M9T 880;M9T 716		Holder,exhaust system	**GRM39456**
	2014.02-2022.12	Rear Axle	Van FWD M9T 880;M9T 716		Holder,exhaust system	**GRM39456**
	2014.08-2016.06	Front Axle Left & Right	Platform/Chassis RWD M9T 898		Spring Cap	**GRM38710**
	2014.08-2016.06	Rear Axle	Platform/Chassis RWD M9T 898		Holder,exhaust system	**GRM39456**
	2014.08-2022.12	Front Axle Left & Right	Platform/Chassis FWD M9T 880;M9T 716		Spring Cap	**GRM38710**
	2014.08-2022.12	Rear Axle	Platform/Chassis FWD M9T 880;M9T 716		Holder,exhaust system	**GRM39456**
2.3 (120 kw)	2014.06-2016.06	Front Axle Left & Right	Platform/Chassis FWD M9T 702		Spring Cap	**GRM38710**
	2014.06-2016.06	Rear Axle	Platform/Chassis FWD M9T 702		Holder,exhaust system	**GRM39456**
	2014.06-2016.09	Front Axle Left & Right	Bus FWD M9T 702		Spring Cap	**GRM38710**
	2014.06-2016.09	Front Axle Left & Right	Van FWD M9T 702		Spring Cap	**GRM38710**
	2014.06-2016.09	Rear Axle	Bus FWD M9T 702		Holder,exhaust system	**GRM39456**
	2014.06-2016.09	Rear Axle	Van FWD M9T 702		Holder,exhaust system	**GRM39456**
	2014.06-2022.12	Front Axle Left & Right	Van RWD M9T 710;M9T 700		Spring Cap	**GRM38710**
	2014.06-2022.12	Front Axle Left & Right	Platform/Chassis RWD M9T 710;M9T 700		Spring Cap	**GRM38710**
	2014.06-2022.12	Rear Axle	Van RWD M9T 710;M9T 700		Holder,exhaust system	**GRM39456**
	2014.06-2022.12	Rear Axle	Platform/Chassis RWD M9T 710;M9T 700		Holder,exhaust system	**GRM39456**
2.3 (125 kw)	2015.07-2022.12	Front Axle Left & Right	Bus FWD M9T 706		Spring Cap	**GRM38710**
	2015.07-2022.12	Rear Axle	Bus FWD M9T 706		Holder,exhaust system	**GRM39456**
	2016.06-2022.12	Front Axle Left & Right	Platform/Chassis FWD M9T 706		Spring Cap	**GRM38710**
	2016.06-2022.12	Rear Axle	Platform/Chassis FWD M9T 706		Holder,exhaust system	**GRM39456**
	2016.09-2022.12	Front Axle Left & Right	Van FWD M9T 706		Spring Cap	**GRM38710**

	YEAR	FITTING POSITION	BODY STYLE & DRIVE TYPE & ENGINE	REMARKS	PRODUCT	G-AP Ref.
NISSAN						
NV400						
2.3 (125 kw)	2016.09-2022.12	Rear Axle	Van FWD M9T 706		Holder,exhaust system	**GRM39456**
2.3 (132 kw)	2020.01-2022.12	Front Axle Left & Right	Platform/Chassis FWD M9T 716		Spring Cap	**GRM38710**
	2020.01-2022.12	Front Axle Left & Right	Van FWD M9T 716		Spring Cap	**GRM38710**
	2020.01-2022.12	Front Axle Left & Right	Bus FWD M9T 716		Spring Cap	**GRM38710**
	2020.01-2022.12	Rear Axle	Platform/Chassis FWD M9T 716		Holder,exhaust system	**GRM39456**
	2020.01-2022.12	Rear Axle	Van FWD M9T 716		Holder,exhaust system	**GRM39456**
	2020.01-2022.12	Rear Axle	Bus FWD M9T 716		Holder,exhaust system	**GRM39456**
Pathfinder						
2.5 (120 kw)	2005.01-	Front Axle	SUV 4WD YD25DDTi		Protection Boot	**GRM41740**
	2005.01-	Front Axle Left & Right	SUV 4WD YD25DDTi		Bushing,shock absorber	**GRM14196**
	2005.01-	Rear Axle Left & Right	SUV 4WD YD25DDTi		Bushing,shock absorber	**GRM50218**
	2005.01-	-	SUV 4WD YD25DDTi		Holder,exhaust system	**GRM14624**
	2005.01-	Lower	SUV 4WD YD25DDTi		Mounting,radiator	**GRM38191**
	2005.01-	Front;Rear	SUV 4WD YD25DDTi		Bush,mounting differential	**GRM50878**
	2005.01-	Rear Axle Left & Right Centre	SUV 4WD YD25DDTi		Knuckle Bushing	**GRM35776**
2.5 (126 kw)	2006.10-	Front Axle	SUV 4WD YD25DDTi		Protection Boot	**GRM41740**
	2006.10-	Front Axle Left & Right	SUV 4WD YD25DDTi		Bushing,shock absorber	**GRM14196**
	2006.10-	Rear Axle Left & Right	SUV 4WD YD25DDTi		Bushing,shock absorber	**GRM50218**
	2006.10-	-	SUV 4WD YD25DDTi		Holder,exhaust system	**GRM14624**
	2006.10-	Lower	SUV 4WD YD25DDTi		Mounting,radiator	**GRM38191**
	2006.10-	Front;Rear	SUV 4WD YD25DDTi		Bush,mounting differential	**GRM50878**
	2006.10-	Rear Axle Left & Right Centre	SUV 4WD YD25DDTi		Knuckle Bushing	**GRM35776**
2.5 (128 kw)	2005.01-2010.01	Front Axle	SUV 4WD YD25DDTi		Protection Boot	**GRM41740**
	2005.01-2010.01	Front Axle	SUV RWD YD25DDTi		Protection Boot	**GRM41740**
	2005.01-2010.01	Front Axle Left & Right	SUV 4WD YD25DDTi		Bushing,shock absorber	**GRM14196**
	2005.01-2010.01	Rear Axle Left & Right	SUV 4WD YD25DDTi		Bushing,shock absorber	**GRM50218**
	2005.01-2010.01	Rear Axle Left & Right	SUV RWD YD25DDTi		Bushing,shock absorber	**GRM50218**
	2005.01-2010.01	-	SUV 4WD YD25DDTi		Holder,exhaust system	**GRM14624**
	2005.01-2010.01	Lower	SUV 4WD YD25DDTi		Mounting,radiator	**GRM38191**
	2005.01-2010.01	Lower	SUV RWD YD25DDTi		Mounting,radiator	**GRM38191**
	2005.01-2010.01	Front;Rear	SUV 4WD YD25DDTi		Bush,mounting differential	**GRM50878**
	2005.01-2010.01	Rear Axle Left & Right Centre	SUV 4WD YD25DDTi		Knuckle Bushing	**GRM35776**
	2005.01-2010.01	Rear Axle Left & Right Centre	SUV RWD YD25DDTi		Knuckle Bushing	**GRM35776**
2.5 (140 kw)	2010.08-	Front Axle Left & Right	SUV 4WD YD25DDTi		Bushing,shock absorber	**GRM14196**
	2010.08-	Rear Axle Left & Right	SUV 4WD YD25DDTi		Bushing,shock absorber	**GRM50218**
	2010.08-	-	SUV 4WD YD25DDTi		Holder,exhaust system	**GRM14624**
	2010.08-	Lower	SUV 4WD YD25DDTi		Mounting,radiator	**GRM38191**
	2010.08-	Front;Rear	SUV 4WD YD25DDTi		Bush,mounting differential	**GRM50878**
	2010.08-	Rear Axle Left & Right Centre	SUV 4WD YD25DDTi		Knuckle Bushing	**GRM35776**
	2012.10-2014.08	Rear Axle Left & Right	SUV RWD YD25DDTi		Bushing,shock absorber	**GRM50218**
	2012.10-2014.08	Lower	SUV RWD YD25DDTi		Mounting,radiator	**GRM38191**
	2013.03-2014.08	Rear Axle Left & Right	SUV Van 4WD YD25DDTi		Bushing,shock absorber	**GRM50218**
	2013.03-2014.08	Lower	SUV Van 4WD YD25DDTi		Mounting,radiator	**GRM38191**
	2013.03-2014.08	Rear Axle Left & Right Centre	SUV Van 4WD YD25DDTi		Knuckle Bushing	**GRM35776**
2.5 (186 kw)	2013.09-	Rear Axle Left & Right	SUV FWD QR25DER		Bushing,shock absorber	**GRM50766**
	2013.09-	Rear Axle Left & Right	SUV 4WD QR25DER		Bushing,shock absorber	**GRM50766**
	2013.09-	Rear Axle Left & Right Upper	SUV FWD QR25DER		Spring Mounting	**GRM52655**
	2013.09-	Rear Axle Left & Right Upper	SUV 4WD QR25DER		Spring Mounting	**GRM52655**
2.5 (188 kw)	2013.10-	Rear Axle Left & Right	SUV 4WD QR25DER		Bushing,shock absorber	**GRM50766**
	2013.10-	Rear Axle Left & Right	SUV FWD QR25DER		Bushing,shock absorber	**GRM50766**
	2013.10-	Rear Axle Left & Right Upper	SUV 4WD QR25DER		Spring Mounting	**GRM52655**
	2013.10-	Rear Axle Left & Right Upper	SUV FWD QR25DER		Spring Mounting	**GRM52655**
3.0 (170 kw)	2010.08-	Front Axle Left & Right	SUV 4WD V9X		Bushing,shock absorber	**GRM14196**
	2010.08-	-	SUV 4WD V9X		Holder,exhaust system	**GRM14624**
	2010.08-	Rear Axle Left & Right Centre	SUV 4WD V9X		Knuckle Bushing	**GRM35776**
	2013.03-2014.08	Rear Axle Left & Right Centre	SUV Van 4WD V9X		Knuckle Bushing	**GRM35776**
3.3 (110 kw)	1995.12-2000.10	Front Axle	Terrain cab wagon closed 4WD VG33E		Protection Boot	**GRM40802**
	1995.12-2000.10	Rear Axle Left & Right Upper	Terrain cab wagon closed 4WD VG33E		Bushing,shock absorber	**GRM50774**
	1995.12-2000.10	Rear Axle	Terrain cab wagon closed 4WD VG33E		Rubber Buffer,shock absorber	**GRM14374**
3.3 (125 kw)	1995.11-2000.07	Front Axle	Terrain cab wagon closed RWD VG33E		Protection Boot	**GRM40802**
	1997.09-2004.12	Front Axle	Closed Off-Road Vehicle 4WD VG33E		Protection Boot	**GRM40802**
	1997.09-2004.12	Rear Axle Left & Right Upper	Closed Off-Road Vehicle 4WD VG33E		Bushing,shock absorber	**GRM50774**
3.5 (183 kw)	2014.08-	Rear Axle Left & Right	SUV 4WD VQ35DE		Bushing,shock absorber	**GRM50766**
	2014.08-	Rear Axle Left & Right Upper	SUV 4WD VQ35DE		Spring Mounting	**GRM52655**

	YEAR	FITTING POSITION	BODY STYLE & DRIVE TYPE & ENGINE	REMARKS	PRODUCT	G-AP Ref.
NISSAN						
Pathfinder						
3.5 (187 kw)	2013.10-	Rear Axle Left & Right	SUV FWD VQ35DE		Bushing,shock absorber	GRM50766
	2013.10-	Rear Axle Left & Right	SUV 4WD VQ35DE		Bushing,shock absorber	GRM50766
	2013.10-	Rear Axle Left & Right Upper	SUV FWD VQ35DE		Spring Mounting	GRM52655
	2013.10-	Rear Axle Left & Right Upper	SUV 4WD VQ35DE		Spring Mounting	GRM52655
3.5 (190 kw)	2013.01-2016.06	Rear Axle Left & Right	SUV FWD VQ35DE		Bushing,shock absorber	GRM50766
	2013.01-2016.06	Rear Axle Left & Right Upper	SUV FWD VQ35DE		Spring Mounting	GRM52655
	2013.10-	Rear Axle Left & Right	SUV 4WD VQ35DE		Bushing,shock absorber	GRM50766
	2013.10-	Rear Axle Left & Right Upper	SUV 4WD VQ35DE		Spring Mounting	GRM52655
3.5 (194 kw)	2012.09-	Rear Axle Left & Right	SUV FWD VQ35DE		Bushing,shock absorber	GRM50766
	2012.09-	Rear Axle Left & Right	SUV 4WD VQ35DE		Bushing,shock absorber	GRM50766
	2012.09-	Rear Axle Left & Right Upper	SUV FWD VQ35DE		Spring Mounting	GRM52655
	2012.09-	Rear Axle Left & Right Upper	SUV 4WD VQ35DE		Spring Mounting	GRM52655
3.5 (199 kw)	2016.07-	Rear Axle Left & Right	SUV FWD VQ35DD		Bushing,shock absorber	GRM50766
	2016.07-	Rear Axle Left & Right	SUV 4WD VQ35DD		Bushing,shock absorber	GRM50766
	2016.07-	Rear Axle Left & Right Upper	SUV 4WD VQ35DD		Spring Mounting	GRM52655
3.5 (202 kw)	2016.07-	Rear Axle Left & Right	SUV 4WD VQ35DD		Bushing,shock absorber	GRM50766
	2016.07-	Rear Axle Left & Right Upper	SUV 4WD VQ35DD		Spring Mounting	GRM52655
3.5 (212 kw)	2016.09-	Rear Axle Left & Right	SUV FWD VQ35DD		Bushing,shock absorber	GRM50766
	2016.09-	Rear Axle Left & Right	SUV 4WD VQ35DD		Bushing,shock absorber	GRM50766
	2016.09-	Rear Axle Left & Right Upper	SUV 4WD VQ35DD		Spring Mounting	GRM52655
4.0 (198 kw)	2005.01-	Front Axle	SUV RWD VQ40DE		Protection Boot	GRM41740
	2005.01-	Rear Axle Left & Right	SUV RWD VQ40DE		Bushing,shock absorber	GRM50218
	2005.09-	Front Axle	SUV 4WD VQ40DE		Protection Boot	GRM41740
	2005.09-	Front Axle Left & Right	SUV 4WD VQ40DE		Bushing,shock absorber	GRM14196
	2005.09-	Rear Axle Left & Right	SUV 4WD VQ40DE		Bushing,shock absorber	GRM50218
	2005.09-	Front;Rear	SUV 4WD VQ40DE		Bush,mounting differential	GRM50878
	2005.09-	Rear Axle Left & Right Centre	SUV 4WD VQ40DE		Knuckle Bushing	GRM35776
4.0 (214 kw)	2010.01-2014.08	Front Axle	SUV RWD VQ40DE		Protection Boot	GRM41740
	2010.01-2014.08	Front Axle	SUV 4WD VQ40DE		Protection Boot	GRM41740
	2010.01-2014.08	Rear Axle Left & Right	SUV RWD VQ40DE		Bushing,shock absorber	GRM50218
	2010.01-2014.08	Rear Axle Left & Right	SUV 4WD VQ40DE		Bushing,shock absorber	GRM50218
5.6 (230 kw)	2007.09-2012.12	Front Axle	SUV 4WD VK56DE		Protection Boot	GRM41740
5.6 (233 kw)	2007.01-	Front Axle	SUV RWD VK56DE		Protection Boot	GRM41740
Pathfinder Armada						
5.6 (230 kw)	2007.09-2012.12	Front Axle	SUV RWD VK56DE		Protection Boot	GRM41740
Patrol						
3.0 (100 kw)	1990.01-1997.12	Rear Axle Left & Right	Terrain cab wagon closed 4WD RB30S		Bushing,shock absorber	GRM35602
3.0 (118 kw)	2007.09-	Front Axle	Platform/Chassis 4WD ZD30DDTi		Rubber Buffer	GRM37401
	2007.09-	Rear Axle Left & Right	Platform/Chassis 4WD ZD30DDTi		Bushing,shock absorber	GRM35602
4.0 (205 kw)	2013.11-	Rear Axle Left & Right Upper	Closed Off-Road Vehicle 4WD VQ40DE		Knuckle Bushing	GRM35556
5.6 (233 kw)	2010.04-	Rear Axle Left & Right Upper	Closed Off-Road Vehicle 4WD VK56DE		Knuckle Bushing	GRM35556
5.6 (293 kw)	2010.12-	Rear Axle Left & Right Upper	Closed Off-Road Vehicle 4WD VK56VD		Knuckle Bushing	GRM35556
5.6 (298 kw)	2010.04-	Rear Axle Left & Right Upper	Closed Off-Road Vehicle 4WD VK56VD		Knuckle Bushing	GRM35556
5.6 (315 kw)	2016.10-	Rear Axle Left & Right Upper	Closed Off-Road Vehicle 4WD VK56VD		Knuckle Bushing	GRM35556
Patrol GR						
2.8 (82 kw)	1995.08-1998.02	Rear Axle Left & Right	Terrain cab wagon closed 4WD RD28T		Bushing,shock absorber	GRM35602
	1995.08-1998.02	Rear Axle Left & Right	Terrain cab wagon closed 4WD RD28T		Bushing,leaf spring	GRM12864
2.8 (85 kw)	1988.09-1997.06	Rear Axle Left & Right	Closed Off-Road Vehicle 4WD RD28T		Bushing,shock absorber	GRM35602
	1988.09-1997.06	Rear Axle Left & Right	Closed Off-Road Vehicle 4WD RD28T		Bushing,leaf spring	GRM12864
	1988.09-1997.06	Front Axle	Closed Off-Road Vehicle 4WD RD28T		Rubber Buffer,shock absorber	GRM14575
	1988.09-1997.06	Front Axle	Closed Off-Road Vehicle 4WD RD28T		Rubber buffer,suspension	GRM16790
	1994.01-1997.12	Rear Axle Left & Right	Platform/Chassis 4WD RD28T		Bushing,shock absorber	GRM35602
2.8 (95 kw)	1997.06-2000.05	Front Axle	Terrain cab wagon closed 4WD RD28TI		Rubber Buffer	GRM37401
	1997.06-2000.05	Rear Axle Left & Right	Terrain cab wagon closed 4WD RD28TI		Bushing,shock absorber	GRM35602
	1997.06-2000.05	Front Axle	Terrain cab wagon closed 4WD RD28TI		Rubber Buffer,shock absorber	GRM14575
	1997.06-2000.05	Front Axle	Terrain cab wagon closed 4WD RD28TI		Rubber buffer,suspension	GRM16790
4.2 (85 kw)	1988.11-1997.06	Rear Axle Left & Right	Closed Off-Road Vehicle 4WD TD42		Bushing,shock absorber	GRM35602
	1988.11-1997.06	Rear Axle Left & Right Centre	Closed Off-Road Vehicle 4WD TD42		Bushing,shock absorber	GRM17512
	1988.11-1997.06	Front Axle	Closed Off-Road Vehicle 4WD TD42		Rubber Buffer,shock absorber	GRM14575
	1988.11-1997.06	Front Axle	Closed Off-Road Vehicle 4WD TD42		Rubber buffer,suspension	GRM16790
4.2 (91 kw)	1998.05-2003.03	Front Axle	Closed Off-Road Vehicle 4WD TD42		Rubber Buffer	GRM37401
	1998.05-2003.03	Front Axle	Platform/Chassis 4WD TD42		Rubber Buffer	GRM37401
	1998.05-2003.03	Rear Axle Left & Right	Closed Off-Road Vehicle 4WD TD42		Bushing,shock absorber	GRM35602

	YEAR	FITTING POSITION	BODY STYLE & DRIVE TYPE & ENGINE	REMARKS	PRODUCT	G-AP Ref.
NISSAN						
Patrol GR						
4.2 (92 kw)	1988.11-1997.08	Rear Axle Left & Right	Terrain cab wagon closed 4WD TD42		Bushing,shock absorber	GRM35602
4.2 (99 kw)	2013.05-	Rear Axle Left & Right	Terrain cab wagon closed 4WD TD42		Bushing,shock absorber	GRM35602
4.2 (107 kw)	1997.06-2000.02	Front Axle	Terrain cab wagon closed 4WD TD42T		Rubber Buffer	GRM37401
	1997.06-2000.02	Rear Axle Left & Right	Terrain cab wagon closed 4WD TD42T		Bushing,shock absorber	GRM35602
4.2 (114 kw)	1999.05-2004.09	Front Axle	Closed Off-Road Vehicle 4WD TD42T		Rubber Buffer	GRM37401
	1999.05-2004.09	Rear Axle Left & Right	Closed Off-Road Vehicle 4WD TD42T		Bushing,shock absorber	GRM35602
	1999.05-2007.09	Front Axle	Platform/Chassis 4WD TD42T		Rubber Buffer	GRM37401
	1999.05-2007.09	Rear Axle Left & Right	Platform/Chassis 4WD TD42T		Bushing,shock absorber	GRM35602
4.2 (121 kw)	1988.11-1998.03	Rear Axle Left & Right	Terrain cab wagon closed 4WD TB42/TB42E		Bushing,shock absorber	GRM35602
	1988.11-1998.03	Front Axle	Terrain cab wagon closed 4WD TB42/TB42E		Rubber Buffer,shock absorber	GRM14575
	1988.11-1998.03	Front Axle	Terrain cab wagon closed 4WD TB42/TB42E		Rubber buffer,suspension	GRM16790
4.5 (145 kw)	1997.12-2001.09	Front Axle	Closed Off-Road Vehicle 4WD TB45E		Rubber Buffer	GRM37401
	1997.12-2001.09	Rear Axle Left & Right	Closed Off-Road Vehicle 4WD TB45E		Bushing,shock absorber	GRM35602
4.8 (180 kw)	2000.03-	Front Axle	Terrain cab wagon closed 4WD TB48DE		Rubber Buffer	GRM37401
	2000.03-	Rear Axle Left & Right	Terrain cab wagon closed 4WD TB48DE		Bushing,shock absorber	GRM35602
	2000.03-	Front Axle	Terrain cab wagon closed 4WD TB48DE		Rubber Buffer,shock absorber	GRM14575
	2000.03-	Front Axle	Terrain cab wagon closed 4WD TB48DE		Rubber buffer,suspension	GRM16790
4.8 (185 kw)	2001.10-2013.06	Front Axle	Closed Off-Road Vehicle 4WD TB48DE		Rubber Buffer	GRM37401
	2001.10-2013.06	Rear Axle Left & Right	Closed Off-Road Vehicle 4WD TB48DE		Bushing,shock absorber	GRM35602
4.8 (190 kw)	2011.05-	Front Axle	Closed Off-Road Vehicle 4WD TB48DE		Rubber Buffer	GRM37401
	2011.05-	Rear Axle Left & Right	Closed Off-Road Vehicle 4WD TB48DE		Bushing,shock absorber	GRM35602
4.8 (206 kw)	2013.05-	Front Axle	Closed Off-Road Vehicle 4WD TB48DE		Rubber Buffer	GRM37401
	2013.05-	Rear Axle Left & Right	Closed Off-Road Vehicle 4WD TB48DE		Bushing,shock absorber	GRM35602
Patrol GR Wagon						
2.8 (96 kw)	1997.10-2000.02	Front Axle	Closed Off-Road Vehicle 4WD RD28Ti		Rubber Buffer	GRM37401
	1997.10-2000.02	Rear Axle Left & Right	Closed Off-Road Vehicle 4WD RD28Ti		Bushing,shock absorber	GRM35602
	1997.10-2000.02	Front Axle	Closed Off-Road Vehicle 4WD RD28Ti		Rubber Buffer,shock absorber	GRM14575
	1997.10-2000.02	Front Axle	Closed Off-Road Vehicle 4WD RD28Ti		Rubber buffer,suspension	GRM16790
3.0 (116 kw)	2000.05-	Front Axle	Closed Off-Road Vehicle 4WD ZD30DDTi		Rubber Buffer	GRM37401
	2000.05-	Rear Axle Left & Right	Closed Off-Road Vehicle 4WD ZD30DDTi		Bushing,shock absorber	GRM35602
	2000.05-	Front Axle	Closed Off-Road Vehicle 4WD ZD30DDTi		Rubber Buffer,shock absorber	GRM14575
	2000.05-	Front Axle	Closed Off-Road Vehicle 4WD ZD30DDTi		Rubber buffer,suspension	GRM16790
3.0 (118 kw)	2000.05-	Front Axle	Closed Off-Road Vehicle 4WD ZD30DDTi		Rubber Buffer	GRM37401
	2000.05-	Rear Axle Left & Right	Closed Off-Road Vehicle 4WD ZD30DDTi		Bushing,shock absorber	GRM35602
	2000.05-	Front Axle	Closed Off-Road Vehicle 4WD ZD30DDTi		Rubber Buffer,shock absorber	GRM14575
	2000.05-	Front Axle	Closed Off-Road Vehicle 4WD ZD30DDTi		Rubber buffer,suspension	GRM16790
Patrol GR/Safari						
2.8 (74 kw)	1986.01-1998.02	Rear Axle Left & Right	Closed Off-Road Vehicle 4WD RD28T		Bushing,shock absorber	GRM35602
	1998.03-2001.04	Front Axle	Closed Off-Road Vehicle 4WD RD28T		Rubber Buffer	GRM37401
3.0 (110 kw)	2014.08-	Front Axle	Closed Off-Road Vehicle 4WD ZD30DDTi		Rubber Buffer	GRM37401
	2014.08-	Rear Axle Left & Right	Closed Off-Road Vehicle 4WD ZD30DDTi		Bushing,shock absorber	GRM35602
Patrol Pickup						
4.8 (209 kw)	2014.12-	Front Axle	Pickup 4WD TB48DE		Rubber Buffer	GRM37401
	2014.12-	Rear Axle Left & Right	Pickup 4WD TB48DE		Bushing,shock absorber	GRM35602
Pick Up						
2.4 (93 kw)	1997.03-1999.08	Front Axle	Pickup 4WD KA24DE		Rubber Buffer	GRM37401
	1997.03-1999.08	Rear Axle Left & Right	Pickup 4WD KA24DE		Bushing,leaf spring	GRM36308
	1997.03-2005.04	Front Axle	Pickup RWD KA24DE		Rubber Buffer	GRM37401
2.4 (103 kw)	1992.02-1998.02	Rear Axle Left & Right	Pickup 4WD KA24E		Bushing,leaf spring	GRM36308
2.4 (110 kw)	2001.11-	Front Axle	Pickup 4WD KA24DE		Rubber Buffer	GRM37401
	2001.11-	Rear Axle Left & Right	Pickup 4WD KA24DE		Bushing,leaf spring	GRM36308
	2001.11-	Left & Right	Pickup 4WD KA24DE		Bush,mounting differential	GRM35566
	2003.01-	Front Axle	Pickup RWD KA24DE		Rubber Buffer	GRM37401
	2003.01-	Left & Right	Pickup RWD KA24DE		Bush,mounting differential	GRM35566
2.5 (98 kw)	2002.03-	Front Axle	Pickup 4WD YD25DDTi		Rubber Buffer	GRM37401
	2002.03-	Rear Axle Left & Right	Pickup 4WD YD25DDTi	Outer diameter:33mm	Bushing,leaf spring	GRM11876
	2002.03-	Rear Axle Left & Right	Pickup 4WD YD25DDTi	Outer diameter:40.1mm	Bushing,leaf spring	GRM36308
	2002.03-	Left & Right	Pickup 4WD YD25DDTi		Bush,mounting differential	GRM35566
	2002.03-2012.12	Front Axle	Pickup RWD YD25DDTi		Rubber Buffer	GRM37401
	2002.03-2012.12	Rear Axle Left & Right	Pickup RWD YD25DDTi		Bushing,leaf spring	GRM11876
	2002.03-2012.12	Rear Axle	Pickup RWD YD25DDTi		Bushing,leaf spring	GRM11875
	2002.03-2012.12	Left & Right	Pickup RWD YD25DDTi		Bush,mounting differential	GRM35566
2.7 (66 kw)	1998.02-2005.04	Front Axle	Pickup RWD TD27		Rubber Buffer	GRM37401

	YEAR	FITTING POSITION	BODY STYLE & DRIVE TYPE & ENGINE	REMARKS	PRODUCT	G-AP Ref.
NISSAN						
Pick Up						
2.7 (73 kw)	1987.09-1996.12	Rear Axle Left & Right	Pickup 4WD TD27T		Bushing,leaf spring	**GRM11876**
	1987.09-1996.12	Left & Right	Pickup 4WD TD27T		Bush,mounting differential	**GRM35566**
3.3 (125 kw)	2002.10-2007.04	Front Axle	Pickup 4WD VG33E		Rubber Buffer	**GRM37401**
	2002.10-2007.04	Left & Right	Pickup 4WD VG33E		Bush,mounting differential	**GRM35566**
Pick Up (D21)						
2.4 (80 kw)	1992.01-1997.12	Left & Right	Pickup 4WD Z24i		Bush,mounting differential	**GRM35566**
Pick Up (D22)						
2.4 (100 kw)	2012.11-	Front Axle	Pickup RWD KA24DE		Rubber Buffer	**GRM37401**
	2012.11-	Front Axle	Pickup 4WD KA24DE		Rubber Buffer	**GRM37401**
	2012.11-	Left & Right	Pickup RWD KA24DE		Bush,mounting differential	**GRM35566**
	2012.11-	Left & Right	Pickup 4WD KA24DE		Bush,mounting differential	**GRM35566**
2.5 (61 kw)	1998.02-2001.10	Rear Axle Left & Right	Pickup 4WD TD25		Bushing,leaf spring	**GRM11876**
3.0 (120 kw)	1998.02-2001.10	Front Axle	Pickup 4WD VG30E		Rubber Buffer	**GRM37401**
	1998.02-2001.10	Left & Right	Pickup 4WD VG30E		Bush,mounting differential	**GRM35566**
3.2 (76 kw)	1997.02-2005.04	Front Axle	Pickup 4WD QD32		Rubber Buffer	**GRM37401**
	1997.02-2005.04	Rear Axle Left & Right	Pickup 4WD QD32		Bushing,leaf spring	**GRM11876**
	1997.02-2005.04	Left & Right	Pickup 4WD QD32		Bush,mounting differential	**GRM35566**
Pick Up (King Cab)						
2.4 (79 kw)	1992.01-1996.12	Rear Axle Left & Right	Pickup 4WD Z24		Bushing,leaf spring	**GRM36308**
	1992.01-1996.12	Left & Right	Pickup 4WD Z24		Bush,mounting differential	**GRM35566**
2.4 (88 kw)	1998.02-2001.10	Front Axle	Pickup 4WD KA24E		Rubber Buffer	**GRM37401**
	1998.02-2001.10	Front Axle	Pickup RWD KA24E		Rubber Buffer	**GRM37401**
	1998.02-2001.10	Rear Axle Left & Right	Pickup 4WD KA24E	Outer diameter:33mm	Bushing,leaf spring	**GRM11876**
	1998.02-2001.10	Rear Axle Left & Right	Pickup RWD KA24E		Bushing,leaf spring	**GRM11876**
	1998.02-2001.10	Rear Axle Left & Right	Pickup 4WD KA24E	Outer diameter:40.1mm	Bushing,leaf spring	**GRM36308**
	1998.02-2001.10	Left & Right	Pickup 4WD KA24E		Bush,mounting differential	**GRM35566**
2.4 (91 kw)	1992.04-1998.02	Rear Axle Left & Right	Pickup RWD KA24E		Bushing,leaf spring	**GRM11876**
2.4 (93 kw)	1992.05-1998.01	Rear Axle Left & Right	Pickup 4WD KA24E	Outer diameter:33mm	Bushing,leaf spring	**GRM11876**
	1992.05-1998.01	Rear Axle Left & Right	Pickup 4WD KA24E	Outer diameter:40.1mm	Bushing,leaf spring	**GRM36308**
	1992.05-1998.01	Left & Right	Pickup 4WD KA24E		Bush,mounting differential	**GRM35566**
2.4 (98 kw)	2001.11-2005.04	Front Axle	Pickup 4WD KA24DE		Rubber Buffer	**GRM37401**
	2001.11-2005.04	Rear Axle Left & Right	Pickup 4WD KA24DE	Outer diameter:33mm	Bushing,leaf spring	**GRM11876**
	2001.11-2005.04	Rear Axle Left & Right	Pickup 4WD KA24DE	Outer diameter:40.1mm	Bushing,leaf spring	**GRM36308**
	2001.11-2005.04	Front	Pickup 4WD KA24DE		Bush,mounting differential	**GRM16554**
	2001.11-2005.04	Left & Right	Pickup 4WD KA24DE		Bush,mounting differential	**GRM35566**
2.5 (59 kw)	1987.08-1998.02	Rear Axle Left & Right	Pickup 4WD TD25	Outer diameter:33mm	Bushing,leaf spring	**GRM11876**
	1987.08-1998.02	Rear Axle Left & Right	Pickup 4WD TD25	Outer diameter:40.1mm	Bushing,leaf spring	**GRM36308**
	1987.08-1998.02	Left & Right	Pickup 4WD TD25		Bush,mounting differential	**GRM35566**
2.5 (61 kw)	1992.08-1998.02	Rear Axle Left & Right	Pickup RWD TD25		Bushing,leaf spring	**GRM11876**
	1992.08-1998.02	Rear Axle	Pickup RWD TD25		Bushing,leaf spring	**GRM11875**
	1996.03-1998.02	Rear Axle Left & Right	Pickup 4WD TD25	Outer diameter:33mm	Bushing,leaf spring	**GRM11876**
	1996.03-1998.02	Rear Axle Left & Right	Pickup 4WD TD25	Outer diameter:40.1mm	Bushing,leaf spring	**GRM36308**
	1996.03-1998.02	Left & Right	Pickup 4WD TD25		Bush,mounting differential	**GRM35566**
	1998.02-2001.10	Front Axle	Pickup RWD TD25		Rubber Buffer	**GRM37401**
	1998.02-2001.10	Rear Axle Left & Right	Pickup RWD TD25		Bushing,leaf spring	**GRM11876**
	1998.02-2001.10	Rear Axle	Pickup RWD TD25		Bushing,leaf spring	**GRM11875**
2.5 (76 kw)	1998.05-2001.10	Front Axle	Pickup 4WD TD25TI		Rubber Buffer	**GRM37401**
	1998.05-2001.10	Rear Axle Left & Right	Pickup 4WD TD25TI	Outer diameter:33mm	Bushing,leaf spring	**GRM11876**
	1998.05-2001.10	Rear Axle Left & Right	Pickup 4WD TD25TI	Outer diameter:40.1mm	Bushing,leaf spring	**GRM36308**
	1998.05-2001.10	Front	Pickup 4WD TD25TI		Bush,mounting differential	**GRM16554**
	1998.05-2001.10	Left & Right	Pickup 4WD TD25TI		Bush,mounting differential	**GRM35566**
Pick Up/Datsun						
2.4 (76 kw)	1997.01-2005.04	Front Axle	Pickup RWD Z24		Rubber Buffer	**GRM37401**
	1997.01-2005.04	Front Axle	Pickup 4WD Z24		Rubber Buffer	**GRM37401**
2.4 (87 kw)	1998.02-2001.10	Front Axle	Pickup RWD KA24E		Rubber Buffer	**GRM37401**
2.5 (55 kw)	1987.09-1998.02	Rear Axle Left & Right	Pickup RWD TD25		Bushing,leaf spring	**GRM11876**
	1987.09-1998.02	Rear Axle	Pickup RWD TD25		Bushing,leaf spring	**GRM11875**
2.5 (76 kw)	2013.01-	Front Axle	Pickup 4WD YD25DDTi		Rubber Buffer	**GRM37401**
2.7 (73 kw)	1987.08-1998.02	Rear Axle Left & Right Centre	Pickup 4WD TD27(08.87-)		Bushing,shock absorber	**GRM17512**
	1987.08-1998.02	Rear Axle Left & Right	Pickup 4WD TD27(08.87-)		Bushing,leaf spring	**GRM11876**
	1987.08-1998.02	Left & Right	Pickup 4WD TD27(08.87-)		Bush,mounting differential	**GRM35566**
3.0 (120 kw)	1997.01-2001.09	Front Axle	Pickup RWD VG30E		Rubber Buffer	**GRM37401**
3.2 (76 kw)	1997.01-2001.10	Front Axle	Pickup RWD QD32		Rubber Buffer	**GRM37401**

	YEAR	FITTING POSITION	BODY STYLE & DRIVE TYPE & ENGINE	REMARKS	PRODUCT	G-AP Ref.
NISSAN						
Prairie						
2.0 (103 kw)	1998.11-2001.05	Front	MPV 4WD SR20DE		Engine Mounting Bushing	**GRM16681**
	1998.11-2001.05	-	MPV 4WD SR20DE		Bush,mounting differential	**GRM16546**
	1998.11-2001.05	Rear Axle Left & Right Lower Inner	MPV 4WD SR20DE		Knuckle Bushing	**GRM16327**
	1998.11-2004.12	Rear Axle Left & Right Lower Inner	MPV FWD SR20DE		Knuckle Bushing	**GRM16327**
2.0 (107 kw)	1995.01-1998.10	Front Axle	MPV FWD SR20DE		Rubber Buffer	**GRM37401**
	1995.01-1998.10	Front Axle	MPV 4WD SR20DE		Rubber Buffer	**GRM37401**
2.0 (108 kw)	2001.05-2004.12	Rear Axle Left & Right Lower Inner	MPV FWD QR20DE		Knuckle Bushing	**GRM16327**
	2001.05-2004.12	Rear Axle Left & Right Lower Inner	MPV 4WD QR20DE		Knuckle Bushing	**GRM16327**
2.0 (169 kw)	1998.11-2001.05	-	MPV 4WD SR20DET		Bush,mounting differential	**GRM16546**
	1998.11-2001.05	Rear Axle Left & Right Lower Inner	MPV 4WD SR20DET		Knuckle Bushing	**GRM16327**
Presage						
2.4 (110 kw)	1998.08-2002.08	Front	MPV 4WD KA24DE		Engine Mounting Bushing	**GRM16681**
	1998.08-2002.08	Front Axle	MPV FWD KA24DE		Rubber Buffer	**GRM37401**
	1998.08-2002.08	Front Axle	MPV 4WD KA24DE		Rubber Buffer	**GRM37401**
2.5 (120 kw)	2003.09-2009.12	Rear Axle	MPV FWD QR25DE		Protection Boot	**GRM40724**
	2003.09-2009.12	Rear Axle Left & Right Lower	MPV FWD QR25DE		Spring Mounting	**GRM37868**
	2003.09-2009.12	Rear Axle Left & Right Lower	MPV 4WD QR25DE		Spring Mounting	**GRM37868**
	2003.09-2009.12	Rear Axle Left & Right Upper	MPV FWD QR25DE		Spring Mounting	**GRM52655**
	2003.09-2009.12	Rear Axle Left & Right Upper	MPV 4WD QR25DE		Spring Mounting	**GRM52655**
	2003.09-2009.12	Lower	MPV FWD QR25DE		Mounting,radiator	**GRM38191**
	2003.09-2009.12	Lower	MPV 4WD QR25DE		Mounting,radiator	**GRM38191**
2.5 (121 kw)	2001.08-2003.06	Front	MPV FWD QR25DE		Engine Mounting Bushing	**GRM16681**
	2001.08-2003.06	Front Axle	MPV FWD QR25DE		Rubber Buffer	**GRM37401**
3.0 (162 kw)	2001.08-2003.06	Front Axle	MPV FWD VQ30DE		Rubber Buffer	**GRM37401**
3.5 (170 kw)	2003.09-2009.12	Rear Axle Left & Right Lower	MPV FWD VQ35DE		Spring Mounting	**GRM37868**
	2003.09-2009.12	Rear Axle Left & Right Lower	MPV 4WD VQ35DE		Spring Mounting	**GRM37868**
	2003.09-2009.12	Rear Axle Left & Right Upper	MPV FWD VQ35DE		Spring Mounting	**GRM52655**
	2003.09-2009.12	Rear Axle Left & Right Upper	MPV 4WD VQ35DE		Spring Mounting	**GRM52655**
Presea						
1.4 (77 kw)	1997.08-2000.08	Rear	Saloon FWD GA15DE		Engine Mounting Bushing	**GRM16683**
	1997.08-2000.08	Rear Axle	Saloon FWD GA15DE		Protection Boot	**GRM40750**
	1997.08-2000.08	Front Axle	Saloon FWD GA15DE		Rubber Buffer	**GRM37401**
1.8 (92 kw)	1997.08-2000.08	Front Right	Saloon FWD SR18DE		Engine Mounting Bushing	**GRM17431**
	1997.08-2000.08	Front Axle	Saloon FWD SR18DE		Rubber Buffer	**GRM37401**
2.0 (107 kw)	1997.08-2000.08	Front Right	Saloon FWD SR20DE		Engine Mounting Bushing	**GRM17431**
	1997.08-2000.08	Front Axle	Saloon FWD SR20DE		Rubber Buffer	**GRM37401**
President						
4.5 (198 kw)	1990.03-2002.10	Front Axle	Saloon RWD VH45DE		Rubber Buffer	**GRM37401**
4.5 (206 kw)	2003.10-2010.08	Front Axle	Saloon RWD VK45DE		Rubber Buffer	**GRM37401**
	2003.10-2010.08	Rear Axle Left & Right Lower Inner	Saloon RWD VK45DE		Knuckle Bushing	**GRM16106**
Primastar						
1.9 (60 kw)	2001.03-	Front Axle Left & Right	Bus FWD F9Q 762		Spring Mounting	**GRM38961**
	2002.07-2006.08	Front Axle Left & Right	Platform/Chassis FWD F9Q 762		Spring Mounting	**GRM38961**
	2002.09-	Front Axle Left & Right	Van FWD F9Q 762		Spring Mounting	**GRM38961**
1.9 (74 kw)	2001.03-	Front Axle Left & Right	Bus FWD F9Q 760		Spring Mounting	**GRM38961**
	2002.07-2006.08	Front Axle Left & Right	Platform/Chassis FWD F9Q 760		Spring Mounting	**GRM38961**
	2002.09-	Front Axle Left & Right	Van FWD F9Q 760		Spring Mounting	**GRM38961**
2.0 (66 kw)	2006.09-	Front Axle Left & Right	Bus FWD M9R 782;M9R 630;M9R 786;M9R 692		Spring Mounting	**GRM38961**
	2006.09-	Front Axle Left & Right	Van FWD M9R 782;M9R 630;M9R 786;M9R 692		Spring Mounting	**GRM38961**
2.0 (84 kw)	2006.09-	Front Axle Left & Right	Bus FWD M9R 780;M9R 630;M9R 786;M9R 692		Spring Mounting	**GRM38961**
	2006.09-	Front Axle Left & Right	Van FWD M9R 780;M9R 630;M9R 786;M9R 692		Spring Mounting	**GRM38961**
2.0 (86 kw)	2006.04-	Front Axle Left & Right	Bus FWD F4R 820		Spring Mounting	**GRM38961**
	2006.04-	Front Axle Left & Right	Van FWD F4R 820		Spring Mounting	**GRM38961**
2.0 (88 kw)	2001.03-2006.08	Front Axle Left & Right	Bus FWD F4R 720;F4R 722		Spring Mounting	**GRM38961**
	2002.07-2006.08	Front Axle Left & Right	Platform/Chassis FWD F4R 720		Spring Mounting	**GRM38961**
	2003.02-	Front Axle Left & Right	Van FWD F4R 720;F4R 722	Engine Code:F4R 720	Spring Mounting	**GRM38961**
2.5 (84 kw)	2008.09-	Front Axle Left & Right	Bus FWD G9U 630		Spring Mounting	**GRM38961**
	2008.09-	Front Axle Left & Right	Van FWD G9U 630		Spring Mounting	**GRM38961**
2.5 (99 kw)	2002.07-2006.08	Front Axle Left & Right	Platform/Chassis FWD G9U 730		Spring Mounting	**GRM38961**
	2003.07-	Front Axle Left & Right	Bus FWD G9U 730		Spring Mounting	**GRM38961**
	2003.07-	Front Axle Left & Right	Van FWD G9U 730		Spring Mounting	**GRM38961**
2.5 (107 kw)	2006.04-	Front Axle Left & Right	Platform/Chassis FWD G9U 630		Spring Mounting	**GRM38961**
	2006.09-	Front Axle Left & Right	Bus FWD G9U 630		Spring Mounting	**GRM38961**
	2006.09-	Front Axle Left & Right	Van FWD G9U 630		Spring Mounting	**GRM38961**

	YEAR	FITTING POSITION	BODY STYLE & DRIVE TYPE & ENGINE	REMARKS	PRODUCT	G-AP Ref.
NISSAN **Primera**						
1.6 (66 kw)	1996.09-2001.12	Rear Axle	Saloon FWD GA16DE		Protection Boot	**GRM40297**
	1996.09-2001.12	Front Axle	Saloon FWD GA16DE		Rubber Buffer	**GRM37401**
	1996.09-2002.07	Rear Axle	Hatchback FWD GA16DE		Protection Boot	**GRM40297**
	1996.09-2002.07	Front Axle	Hatchback FWD GA16DE		Rubber Buffer	**GRM37401**
1.6 (73 kw)	1996.09-2000.10	Rear Axle	Saloon FWD GA16DE		Protection Boot	**GRM40297**
	1996.09-2000.10	Front Axle	Saloon FWD GA16DE		Rubber Buffer	**GRM37401**
	1996.09-2002.07	Rear Axle	Hatchback FWD GA16DE/QG16DE		Protection Boot	**GRM40297**
	1996.09-2002.07	Front Axle	Hatchback FWD GA16DE/QG16DE		Rubber Buffer	**GRM37401**
1.6 (78 kw)	1996.06-2001.12	Rear Axle	Saloon FWD QG16DE		Protection Boot	**GRM40297**
	1996.06-2001.12	Front Axle	Saloon FWD QG16DE		Rubber Buffer	**GRM37401**
	2000.09-2002.07	Rear Axle	Hatchback FWD QG16DE		Protection Boot	**GRM40297**
	2000.09-2002.07	Front Axle	Hatchback FWD QG16DE		Rubber Buffer	**GRM37401**
	2002.03-2008.08	Right	Saloon FWD QG16DE		Engine Mounting Bushing	**GRM36962**
	2002.03-2008.08	Rear Axle	Saloon FWD QG16DE		Protection Boot	**GRM40297**
	2002.03-2008.08	Lower	Saloon FWD QG16DE		Mounting,radiator	**GRM38191**
	2002.07-2008.08	Right	Hatchback FWD QG16DE		Engine Mounting Bushing	**GRM36962**
	2002.07-2008.08	Rear Axle	Hatchback FWD QG16DE		Protection Boot	**GRM40297**
	2002.07-2008.08	Lower	Hatchback FWD QG16DE		Mounting,radiator	**GRM38191**
1.6 (80 kw)	2002.01-2006.04	Right	Saloon FWD QG16DE		Engine Mounting Bushing	**GRM36962**
	2002.01-2006.04	Rear Axle	Saloon FWD QG16DE		Protection Boot	**GRM40297**
	2002.01-2006.04	Lower	Saloon FWD QG16DE		Mounting,radiator	**GRM38191**
	2002.07-2006.04	Right	Hatchback FWD QG16DE		Engine Mounting Bushing	**GRM36962**
	2002.07-2006.04	Rear Axle	Hatchback FWD QG16DE		Protection Boot	**GRM40297**
	2002.07-2006.04	Lower	Hatchback FWD QG16DE		Mounting,radiator	**GRM38191**
1.8 (84 kw)	1999.08-2001.12	Front	Saloon FWD QG18DE		Engine Mounting Bushing	**GRM16681**
	1999.08-2001.12	Front Axle	Saloon FWD QG18DE		Protection Boot	**GRM40215**
	1999.08-2001.12	Rear Axle	Saloon FWD QG18DE		Protection Boot	**GRM40297**
	1999.08-2001.12	Front Axle	Saloon FWD QG18DE		Rubber Buffer	**GRM37401**
	1999.08-2002.07	Front	Hatchback FWD QG18DE		Engine Mounting Bushing	**GRM16681**
	1999.08-2002.07	Front Axle	Hatchback FWD QG18DE		Protection Boot	**GRM40215**
	1999.08-2002.07	Rear Axle	Hatchback FWD QG18DE		Protection Boot	**GRM40297**
	1999.08-2002.07	Front Axle	Hatchback FWD QG18DE		Rubber Buffer	**GRM37401**
1.8 (85 kw)	2002.03-	Right	Saloon FWD QG18DE		Engine Mounting Bushing	**GRM36962**
	2002.03-	Rear Axle	Saloon FWD QG18DE		Protection Boot	**GRM40297**
	2002.03-	Lower	Saloon FWD QG18DE		Mounting,radiator	**GRM38191**
	2002.03-2008.10	Right	Saloon FWD QG18DE		Engine Mounting Bushing	**GRM36962**
	2002.03-2008.10	Rear Axle	Saloon FWD QG18DE		Protection Boot	**GRM40297**
	2002.03-2008.10	Lower	Saloon FWD QG18DE		Mounting,radiator	**GRM38191**
	2002.03-2008.10	Front	Saloon FWD QG18DE		Knuckle Bushing	**GRM16191**
	2002.03-2008.10	Front	Saloon FWD QG18DE		Knuckle Bushing	**GRM16209**
	2002.07-2008.10	Right	Hatchback FWD QG18DE		Engine Mounting Bushing	**GRM36962**
	2002.07-2008.10	Rear Axle	Hatchback FWD QG18DE		Protection Boot	**GRM40297**
	2002.07-2008.10	Lower	Hatchback FWD QG18DE		Mounting,radiator	**GRM38191**
	2002.07-2008.10	Front	Hatchback FWD QG18DE		Knuckle Bushing	**GRM16191**
	2002.07-2008.10	Front	Hatchback FWD QG18DE		Knuckle Bushing	**GRM16209**
1.8 (96 kw)	1996.06-1999.05	Front	Saloon FWD QG18DD		Engine Mounting Bushing	**GRM16681**
	1996.06-1999.05	Front Axle	Saloon FWD QG18DD		Rubber Buffer	**GRM37401**
1.9 (85 kw)	2002.08-2007.10	Lower	Hatchback FWD F9Q		Mounting,radiator	**GRM38191**
	2002.08-2007.10	Lower	Saloon FWD F9Q		Mounting,radiator	**GRM38191**
1.9 (88 kw)	2003.04-2007.10	Rear Axle	Hatchback FWD F9Q		Protection Boot	**GRM40297**
	2003.04-2007.10	Lower	Hatchback FWD F9Q		Mounting,radiator	**GRM38191**
	2003.04-2007.10	Lower	Saloon FWD F9Q		Mounting,radiator	**GRM38191**
2.0 (66 kw)	1996.09-2001.12	Rear Axle	Saloon FWD CD20T		Protection Boot	**GRM40297**
	1996.09-2001.12	Front Axle	Saloon FWD CD20T		Rubber Buffer	**GRM37401**
	1996.09-2002.07	Rear Axle	Hatchback FWD CD20T		Protection Boot	**GRM40297**
	1996.09-2002.07	Front Axle	Hatchback FWD CD20T		Rubber Buffer	**GRM37401**
2.0 (85 kw)	1996.09-2001.12	Front	Saloon FWD SR20DEL		Engine Mounting Bushing	**GRM16681**
	1996.09-2001.12	Front Axle	Saloon FWD SR20DEL		Protection Boot	**GRM40215**
	1996.09-2001.12	Rear Axle	Saloon FWD SR20DEL		Protection Boot	**GRM40297**
	1996.09-2001.12	Front Axle	Saloon FWD SR20DEL		Rubber Buffer	**GRM37401**
	1996.09-2002.07	Front	Hatchback FWD SR20DEL		Engine Mounting Bushing	**GRM16681**
	1996.09-2002.07	Front Axle	Hatchback FWD SR20DEL		Protection Boot	**GRM40215**
	1996.09-2002.07	Rear Axle	Hatchback FWD SR20DEL		Protection Boot	**GRM40297**
	1996.09-2002.07	Front Axle	Hatchback FWD SR20DEL		Rubber Buffer	**GRM37401**

	YEAR	FITTING POSITION	BODY STYLE & DRIVE TYPE & ENGINE	REMARKS	PRODUCT	G-AP Ref.
NISSAN **Primera**						
2.0 (92 kw)	1991.01-1996.12	Front Axle	Hatchback FWD SR20DE		Rubber Buffer	**GRM37401**
	1991.01-1996.12	Front Axle	Saloon FWD SR20DE		Rubber Buffer	**GRM37401**
2.0 (96 kw)	1990.06-1996.05	Front Axle	Saloon FWD SR20DE		Rubber Buffer	**GRM37401**
	1996.06-2001.12	Front	Saloon FWD SR20DE		Engine Mounting Bushing	**GRM16681**
	1996.06-2001.12	Front Axle	Saloon FWD SR20DE		Protection Boot	**GRM40215**
	1996.06-2001.12	Rear Axle	Saloon FWD SR20DE		Protection Boot	**GRM40297**
	1996.06-2001.12	Front Axle	Saloon FWD SR20DE		Rubber Buffer	**GRM37401**
	1996.09-2002.07	Front	Hatchback FWD SR20DE		Engine Mounting Bushing	**GRM16681**
	1996.09-2002.07	Front Axle	Hatchback FWD SR20DE		Protection Boot	**GRM40215**
	1996.09-2002.07	Rear Axle	Hatchback FWD SR20DE		Protection Boot	**GRM40297**
	1996.09-2002.07	Front Axle	Hatchback FWD SR20DE		Rubber Buffer	**GRM37401**
2.0 (103 kw)	1999.08-2001.12	Front	Saloon FWD SR20DE		Engine Mounting Bushing	**GRM16681**
	1999.08-2001.12	Front Axle	Saloon FWD SR20DE		Protection Boot	**GRM40215**
	1999.08-2001.12	Rear Axle	Saloon FWD SR20DE		Protection Boot	**GRM40297**
	1999.08-2001.12	Front Axle	Saloon FWD SR20DE		Rubber Buffer	**GRM37401**
	1999.08-2002.07	Front	Hatchback FWD SR20DE		Engine Mounting Bushing	**GRM16681**
	1999.08-2002.07	Front Axle	Hatchback FWD SR20DE		Protection Boot	**GRM40215**
	1999.08-2002.07	Rear Axle	Hatchback FWD SR20DE		Protection Boot	**GRM40297**
	1999.08-2002.07	Front Axle	Hatchback FWD SR20DE		Rubber Buffer	**GRM37401**
	2002.03-2008.10	Rear	Saloon FWD QR20DE		Engine Mounting Bushing	**GRM36887**
	2002.03-2008.10	Left	Saloon FWD QR20DE		Engine Mounting Bushing	**GRM17466**
	2002.03-2008.10	Rear Axle	Saloon FWD QR20DE		Protection Boot	**GRM40297**
	2002.03-2008.10	Lower	Saloon FWD QR20DE		Mounting,radiator	**GRM38191**
	2002.03-2008.10	Front	Saloon FWD QR20DE		Knuckle Bushing	**GRM16191**
	2002.03-2008.10	Front	Saloon FWD QR20DE		Knuckle Bushing	**GRM16209**
	2002.07-2008.10	Rear	Hatchback FWD QR20DE		Engine Mounting Bushing	**GRM36887**
	2002.07-2008.10	Left	Hatchback FWD QR20DE		Engine Mounting Bushing	**GRM17466**
	2002.07-2008.10	Rear Axle	Hatchback FWD QR20DE		Protection Boot	**GRM40297**
	2002.07-2008.10	Lower	Hatchback FWD QR20DE		Mounting,radiator	**GRM38191**
	2002.07-2008.10	Front	Hatchback FWD QR20DE		Knuckle Bushing	**GRM16191**
	2002.07-2008.10	Front	Hatchback FWD QR20DE		Knuckle Bushing	**GRM16209**
2.0 (105 kw)	1996.06-2002.01	Front Axle	Saloon FWD SR20DE		Rubber Buffer	**GRM37401**
2.0 (107 kw)	1997.09-1999.08	Front Axle	Saloon FWD SR20DE		Rubber Buffer	**GRM37401**
2.0 (110 kw)	1990.06-1996.01	Front Axle	Hatchback FWD SR20DE		Rubber Buffer	**GRM37401**
	1990.06-1996.01	Front Axle	Saloon FWD SR20DE		Rubber Buffer	**GRM37401**
	1996.09-2001.12	Front	Saloon FWD SR20DEH		Engine Mounting Bushing	**GRM16681**
	1996.09-2001.12	Front Axle	Saloon FWD SR20DEH		Protection Boot	**GRM40215**
	1996.09-2001.12	Rear Axle	Saloon FWD SR20DEH		Protection Boot	**GRM40297**
	1996.09-2001.12	Front Axle	Saloon FWD SR20DEH		Rubber Buffer	**GRM37401**
	1996.09-2001.12	Rear Axle Left & Right Lower	Saloon FWD SR20DEH		Bushing,leaf spring	**GRM12842**
	1996.09-2002.07	Front	Hatchback FWD SR20DEH		Engine Mounting Bushing	**GRM16681**
	1996.09-2002.07	Front Axle	Hatchback FWD SR20DEH		Protection Boot	**GRM40215**
	1996.09-2002.07	Rear Axle	Hatchback FWD SR20DEH		Protection Boot	**GRM40297**
	1996.09-2002.07	Front Axle	Hatchback FWD SR20DEH		Rubber Buffer	**GRM37401**
2.0 (112 kw)	1990.09-1996.01	Front Axle	Hatchback FWD SR20DE		Rubber Buffer	**GRM37401**
2.0 (140 kw)	1996.06-1999.05	Right	Saloon FWD SR20VE		Engine Mounting Bushing	**GRM36938**
	1996.06-1999.05	Front Axle	Saloon FWD SR20VE		Rubber Buffer	**GRM37401**
2.0 (150 kw)	2001.01-2005.12	Right	Saloon FWD SR20VE		Engine Mounting Bushing	**GRM36938**
2.2 (93 kw)	2002.03-2007.05	Front	Saloon FWD YD22DDT		Engine Mounting Bushing	**GRM16681**
	2002.03-2007.05	Left	Saloon FWD YD22DDT		Engine Mounting Bushing	**GRM17466**
	2002.03-2007.05	Rear Axle	Saloon FWD YD22DDT		Protection Boot	**GRM40297**
	2002.03-2007.05	Lower	Saloon FWD YD22DDT		Mounting,radiator	**GRM38191**
	2002.03-2007.05	Front	Saloon FWD YD22DDT		Knuckle Bushing	**GRM16191**
	2002.03-2007.05	Front	Saloon FWD YD22DDT		Knuckle Bushing	**GRM16209**
	2002.07-2007.05	Front	Hatchback FWD YD22DDT		Engine Mounting Bushing	**GRM16681**
	2002.07-2007.05	Left	Hatchback FWD YD22DDT		Engine Mounting Bushing	**GRM17466**
	2002.07-2007.05	Rear Axle	Hatchback FWD YD22DDT		Protection Boot	**GRM40297**
	2002.07-2007.05	Lower	Hatchback FWD YD22DDT		Mounting,radiator	**GRM38191**
	2002.07-2007.05	Front	Hatchback FWD YD22DDT		Knuckle Bushing	**GRM16191**
	2002.07-2007.05	Front	Hatchback FWD YD22DDT		Knuckle Bushing	**GRM16209**
2.2 (102 kw)	2003.04-	Front	Hatchback FWD YD22DDT		Engine Mounting Bushing	**GRM16681**
	2003.04-	Left	Hatchback FWD YD22DDT		Engine Mounting Bushing	**GRM17466**
	2003.04-2006.04	Front	Saloon FWD YD22DDT		Engine Mounting Bushing	**GRM16681**
	2003.04-2006.04	Left	Saloon FWD YD22DDT		Engine Mounting Bushing	**GRM17466**

	YEAR	FITTING POSITION	BODY STYLE & DRIVE TYPE & ENGINE	REMARKS	PRODUCT	G-AP Ref.
NISSAN						
Primera						
2.2 (102 kw)	2003.04-2006.04	Rear Axle	Saloon FWD YD22DDT		Protection Boot	GRM40297
Primera Estate/Wagon						
1.6 (66 kw)	1990.07-1998.03	Front Axle	Estate FWD GA16DE/GA16DS		Rubber Buffer	GRM37401
	1998.04-2001.12	Rear Axle	Estate FWD GA16DE		Protection Boot	GRM40297
	1998.04-2001.12	Front Axle	Estate FWD GA16DE		Rubber Buffer	GRM37401
1.6 (73 kw)	1998.04-2001.12	Rear Axle	Estate FWD GA16DE		Protection Boot	GRM40297
	1998.04-2001.12	Front Axle	Estate FWD GA16DE		Rubber Buffer	GRM37401
1.6 (75 kw)	1991.02-1998.03	Front Axle	Estate FWD GA16DE		Rubber Buffer	GRM37401
1.6 (80 kw)	2002.01-2006.04	Right	Estate FWD QG16DE		Engine Mounting Bushing	GRM36962
	2002.01-2006.04	Rear Axle	Estate FWD QG16DE		Protection Boot	GRM40297
	2002.01-2006.04	Lower	Estate FWD QG16DE		Mounting,radiator	GRM38191
1.8 (84 kw)	1999.08-2001.12	Front	Estate FWD QG18DE		Engine Mounting Bushing	GRM16681
	1999.08-2001.12	Front Axle	Estate FWD QG18DE		Protection Boot	GRM40215
	1999.08-2001.12	Rear Axle	Estate FWD QG18DE		Protection Boot	GRM40297
	1999.08-2001.12	Front Axle	Estate FWD QG18DE		Rubber Buffer	GRM37401
1.8 (85 kw)	2002.03-2007.05	Right	Estate FWD QG18DE		Engine Mounting Bushing	GRM36962
	2002.03-2007.05	Rear Axle	Estate FWD QG18DE		Protection Boot	GRM40297
	2002.03-2007.05	Lower	Estate FWD QG18DE		Mounting,radiator	GRM38191
	2002.03-2007.05	Front	Estate FWD QG18DE		Knuckle Bushing	GRM16191
	2002.03-2007.05	Front	Estate FWD QG18DE		Knuckle Bushing	GRM16209
1.8 (96 kw)	1996.06-1999.05	Front	Estate FWD QG18DD		Engine Mounting Bushing	GRM16681
	1996.06-1999.05	Front Axle	Estate FWD QG18DD		Rubber Buffer	GRM37401
1.9 (85 kw)	2002.08-2007.10	Lower	Estate FWD F9Q		Mounting,radiator	GRM38191
1.9 (88 kw)	2003.04-	Rear Axle	Estate FWD F9Q		Protection Boot	GRM40297
	2003.04-	Lower	Estate FWD F9Q		Mounting,radiator	GRM38191
2.0 (66 kw)	1998.04-2001.12	Rear Axle	Estate FWD CD20T		Protection Boot	GRM40297
	1998.04-2001.12	Front Axle	Estate FWD CD20T		Rubber Buffer	GRM37401
2.0 (85 kw)	1990.07-1998.03	Front Axle	Estate FWD SR20DI		Rubber Buffer	GRM37401
	1996.06-2001.12	Front	Estate FWD SR20DE		Engine Mounting Bushing	GRM16681
	1996.06-2001.12	Front Axle	Estate FWD SR20DE		Protection Boot	GRM40215
	1996.06-2001.12	Rear Axle	Estate FWD SR20DE		Protection Boot	GRM40297
	1996.06-2001.12	Front Axle	Estate FWD SR20DE		Rubber Buffer	GRM37401
2.0 (96 kw)	1998.04-2001.12	Front	Estate FWD SR20DE		Engine Mounting Bushing	GRM16681
	1998.04-2001.12	Front Axle	Estate FWD SR20DE		Protection Boot	GRM40215
	1998.04-2001.12	Rear Axle	Estate FWD SR20DE		Protection Boot	GRM40297
	1998.04-2001.12	Front Axle	Estate FWD SR20DE		Rubber Buffer	GRM37401
2.0 (103 kw)	1999.08-2001.12	Front	Estate FWD SR20DE		Engine Mounting Bushing	GRM16681
	1999.08-2001.12	Front Axle	Estate FWD SR20DE		Protection Boot	GRM40215
	1999.08-2001.12	Rear Axle	Estate FWD SR20DE		Protection Boot	GRM40297
	1999.08-2001.12	Front Axle	Estate FWD SR20DE		Rubber Buffer	GRM37401
	2002.03-	Rear	Estate FWD QR20DE		Engine Mounting Bushing	GRM36887
	2002.03-	Left	Estate FWD QR20DE		Engine Mounting Bushing	GRM17466
	2002.03-	Rear Axle	Estate FWD QR20DE		Protection Boot	GRM40297
	2002.03-	Lower	Estate FWD QR20DE		Mounting,radiator	GRM38191
	2002.03-	Front	Estate FWD QR20DE		Knuckle Bushing	GRM16191
	2002.03-	Front	Estate FWD QR20DE		Knuckle Bushing	GRM16209
2.0 (110 kw)	1994.07-1998.01	Front Axle	Estate FWD SR20DE		Rubber Buffer	GRM37401
2.0 (140 kw)	1996.06-1999.05	Front Axle	Estate FWD SR20VE		Rubber Buffer	GRM37401
2.2 (93 kw)	2002.03-2003.04	Front	Estate FWD YD22DDT		Engine Mounting Bushing	GRM16681
	2002.03-2003.04	Left	Estate FWD YD22DDT		Engine Mounting Bushing	GRM17466
	2002.03-2003.04	Rear Axle	Estate FWD YD22DDT		Protection Boot	GRM40297
	2002.03-2003.04	Lower	Estate FWD YD22DDT		Mounting,radiator	GRM38191
	2002.03-2003.04	Front	Estate FWD YD22DDT		Knuckle Bushing	GRM16191
	2002.03-2003.04	Front	Estate FWD YD22DDT		Knuckle Bushing	GRM16209
2.2 (102 kw)	2003.04-	Front	Estate FWD YD22DDT		Engine Mounting Bushing	GRM16681
	2003.04-	Left	Estate FWD YD22DDT		Engine Mounting Bushing	GRM17466
	2003.04-	Rear Axle	Estate FWD YD22DDT		Protection Boot	GRM40297
Primera Traveller						
1.6 (80 kw)	1998.04-2001.12	Front Axle	Estate FWD QG16DE		Rubber Buffer	GRM37401
Pulsar						
1.2 (85 kw)	2014.10-	Lower	Hatchback FWD HRA2DDT		Mounting,radiator	GRM38191
1.5 (77 kw)	1995.07-2000.03	Rear Axle	Hatchback FWD GA15DE	Date to:1999.10	Protection Boot	GRM40750
	1995.07-2000.03	Front Axle	Hatchback FWD GA15DE		Rubber Buffer	GRM37401
	1995.07-2000.05	Rear Axle	Saloon FWD GA15DE	AT,Date to:1999.10	Protection Boot	GRM40750

	YEAR	FITTING POSITION	BODY STYLE & DRIVE TYPE & ENGINE	REMARKS	PRODUCT	G-AP Ref.
NISSAN						
Pulsar						
1.5 (77 kw)	1995.07-2000.05	Front Axle	Saloon FWD GA15DE		Rubber Buffer	**GRM37401**
	2001.03-	Rear	Hatchback FWD QG15DE		Engine Mounting Bushing	**GRM16682**
	2001.03-	Left	Hatchback FWD QG15DE		Engine Mounting Bushing	**GRM17466**
	2001.03-	Front Axle	Hatchback FWD QG15DE		Protection Boot	**GRM40398**
	2001.03-	Front Axle	Hatchback FWD QG15DE	Date to:2002.08	Protection Boot	**GRM40596**
	2001.03-	Lower	Hatchback FWD QG15DE		Mounting,radiator	**GRM38191**
1.5 (81 kw)	2014.10-	Front Axle Left & Right Lower	Hatchback FWD K9K		Boot,ball joint	**GRM40167**
	2014.10-	Lower	Hatchback FWD K9K		Mounting,radiator	**GRM38191**
1.6 (83 kw)	2000.07-2003.02	Left	Saloon FWD QG16DE		Engine Mounting Bushing	**GRM17466**
	2000.07-2003.02	Lower	Saloon FWD QG16DE		Mounting,radiator	**GRM38191**
1.6 (86 kw)	1995.09-2000.07	Front Right	Saloon FWD GA16DE		Engine Mounting Bushing	**GRM17431**
	1995.09-2000.07	Rear	Saloon FWD GA16DE		Engine Mounting Bushing	**GRM16683**
	1995.09-2000.07	Front Axle	Saloon FWD GA16DE		Protection Boot	**GRM40398**
	1995.09-2000.07	Front Axle	Saloon FWD GA16DE		Rubber Buffer	**GRM37401**
1.6 (129 kw)	1997.09-2000.09	Front Right	Saloon FWD SR16VE		Engine Mounting Bushing	**GRM17431**
	1997.09-2000.09	Rear	Saloon FWD SR16VE		Engine Mounting Bushing	**GRM16683**
	1997.09-2000.09	Front Axle	Saloon FWD SR16VE		Rubber Buffer	**GRM37401**
1.6 (140 kw)	2013.02-2017.02	Lower	Hatchback FWD MR16DDT		Mounting,radiator	**GRM38191**
	2015.02-	Front Axle Left & Right Lower	Hatchback FWD MR16DDT		Boot,ball joint	**GRM40167**
	2015.02-	Lower	Hatchback FWD MR16DDT		Mounting,radiator	**GRM38191**
1.8 (84 kw)	1995.07-2000.05	Front Axle	Hatchback FWD QG18DE		Protection Boot	**GRM40398**
	1995.07-2000.05	Rear Axle Left & Right	Hatchback FWD QG18DE		Bellow Set,strut mounting	**GRM18212S**
1.8 (94 kw)	2002.01-	Rear	Saloon FWD QG18DE		Engine Mounting Bushing	**GRM16682**
	2002.01-	Left	Saloon FWD QG18DE		Engine Mounting Bushing	**GRM17466**
	2002.01-	Front Axle	Saloon FWD QG18DE		Protection Boot	**GRM40398**
	2002.01-	Front Axle	Saloon FWD QG18DE	Date to:2002.08	Protection Boot	**GRM40596**
	2002.01-	Lower	Saloon FWD QG18DE		Mounting,radiator	**GRM38191**
	2002.08-	Rear	Hatchback FWD QG18DE		Engine Mounting Bushing	**GRM16682**
	2002.08-	Left	Hatchback FWD QG18DE		Engine Mounting Bushing	**GRM17466**
	2002.08-	Front Axle	Hatchback FWD QG18DE		Protection Boot	**GRM40398**
	2002.08-	Front Axle	Hatchback FWD QG18DE	Date to:2002.08	Protection Boot	**GRM40596**
	2002.08-	Lower	Hatchback FWD QG18DE		Mounting,radiator	**GRM38191**
Qashqai						
1.2 (85 kw)	2013.11-2018.08	Rear	SUV FWD HRA2DDT		Holder,exhaust system	**GRM17630**
	2013.11-2018.08	Lower	SUV FWD HRA2DDT		Mounting,radiator	**GRM38191**
	2013.11-2018.08	Front Axle	SUV FWD HRA2DDT		Rubber Buffer,shock absorber	**GRM37224**
	2013.11-2018.08	Rear Axle	SUV FWD HRA2DDT		Rubber buffer,suspension	**GRM18106**
1.3 (103 kw)	2018.08-2021.04	Lower	SUV FWD HR13DDT		Mounting,radiator	**GRM38191**
	2018.08-2021.04	Rear Axle	SUV FWD HR13DDT		Rubber buffer,suspension	**GRM18106**
1.3 (118 kw)	2018.08-2021.04	Lower	SUV FWD HR13DDT		Mounting,radiator	**GRM38191**
	2018.08-2021.04	Rear Axle	SUV FWD HR13DDT		Rubber buffer,suspension	**GRM18106**
1.5 (76 kw)	2008.08-2010.01	Rear Axle Left & Right	SUV FWD K9K 292, K9K 282		Bushing,shock absorber	**GRM16486**
	2008.08-2010.01	Rear Axle Left & Right	SUV FWD K9K 292, K9K 282		Bushing,shock absorber	**GRM16492**
	2008.08-2010.01	Front Axle Left & Right	SUV FWD K9K 292, K9K 282		Spring Mounting	**GRM38971**
	2008.08-2010.01	Rear Axle Left & Right Lower	SUV FWD K9K 292, K9K 282		Spring Mounting	**GRM38957**
	2008.08-2010.01	Rear Axle Left & Right Upper	SUV FWD K9K 292, K9K 282		Spring Mounting	**GRM38960**
	2008.08-2010.01	Rear	SUV FWD K9K 292, K9K 282		Holder,exhaust system	**GRM17630**
	2008.08-2010.01	Lower	SUV FWD K9K 292, K9K 282		Mounting,radiator	**GRM38191**
	2008.08-2010.01	Rear Axle	SUV FWD K9K 292, K9K 282		Rubber buffer,suspension	**GRM18106**
1.5 (78 kw)	2006.11-2013.11	Rear Axle Left & Right	SUV FWD K9K 292, K9K 282		Bushing,shock absorber	**GRM16486**
	2006.11-2013.11	Rear Axle Left & Right	SUV FWD K9K 292, K9K 282		Bushing,shock absorber	**GRM16492**
	2006.11-2013.11	Front Axle Left & Right	SUV FWD K9K 292, K9K 282		Spring Mounting	**GRM38971**
	2006.11-2013.11	Rear Axle Left & Right Lower	SUV FWD K9K 292, K9K 282		Spring Mounting	**GRM38957**
	2006.11-2013.11	Rear Axle Left & Right Upper	SUV FWD K9K 292, K9K 282		Spring Mounting	**GRM38960**
	2006.11-2013.11	Rear	SUV FWD K9K 292, K9K 282		Holder,exhaust system	**GRM17630**
	2006.11-2013.11	Lower	SUV FWD K9K 292, K9K 282		Mounting,radiator	**GRM38191**
	2006.11-2013.11	Rear Axle	SUV FWD K9K 292, K9K 282		Rubber buffer,suspension	**GRM18106**
1.5 (81 kw)	2010.01-2013.12	Rear Axle Left & Right	SUV FWD K9K 430		Bushing,shock absorber	**GRM16486**
	2010.01-2013.12	Rear Axle Left & Right	SUV FWD K9K 430		Bushing,shock absorber	**GRM16492**
	2010.01-2013.12	Front Axle Left & Right	SUV FWD K9K 430		Spring Mounting	**GRM38971**
	2010.01-2013.12	Rear Axle Left & Right Lower	SUV FWD K9K 430		Spring Mounting	**GRM38957**
	2010.01-2013.12	Rear Axle Left & Right Upper	SUV FWD K9K 430		Spring Mounting	**GRM38960**
	2010.01-2013.12	Rear	SUV FWD K9K 430		Holder,exhaust system	**GRM17630**
	2010.01-2013.12	Lower	SUV FWD K9K 430		Mounting,radiator	**GRM38191**

	YEAR	FITTING POSITION	BODY STYLE & DRIVE TYPE & ENGINE	REMARKS	PRODUCT	G-AP Ref.
NISSAN **Qashqai**						
1.5 (81 kw)	2010.01-2013.12	Rear Axle	SUV FWD K9K 430		Rubber buffer,suspension	**GRM18106**
	2013.03-2014.04	Rear Axle Left & Right Lower	SUV Van FWD K9K		Spring Mounting	**GRM38957**
	2013.03-2014.04	Rear Axle Left & Right Upper	SUV Van FWD K9K		Spring Mounting	**GRM38960**
	2013.11-2018.08	Rear	SUV FWD K9K 636;K9K 646		Holder,exhaust system	**GRM17630**
	2013.11-2018.08	Lower	SUV FWD K9K 636;K9K 646		Mounting,radiator	**GRM38191**
	2013.11-2018.08	Front Axle	SUV FWD K9K 636;K9K 646		Rubber Buffer,shock absorber	**GRM37224**
	2013.11-2018.08	Rear Axle	SUV FWD K9K 636;K9K 646		Rubber buffer,suspension	**GRM18106**
	2015.05-2018.08	Lower	SUV Van FWD K9K 646		Mounting,radiator	**GRM38191**
	2015.05-2018.08	Front Axle	SUV Van FWD K9K 646		Rubber Buffer,shock absorber	**GRM37224**
1.5 (85 kw)	2018.06-2020.09	Lower	SUV FWD K9K 872		Mounting,radiator	**GRM38191**
	2018.06-2020.09	Lower	SUV Van FWD K9K 872		Mounting,radiator	**GRM38191**
	2018.06-2020.09	Rear Axle	SUV FWD K9K 872		Rubber buffer,suspension	**GRM18106**
1.6 (84 kw)	2007.02-2013.12	Rear Axle Left & Right	SUV FWD HR16DE		Bushing,shock absorber	**GRM16486**
	2007.02-2013.12	Rear Axle Left & Right	SUV FWD HR16DE		Bushing,shock absorber	**GRM16492**
	2007.02-2013.12	Rear Axle Left & Right	SUV FWD HR16DE		Bushing,shock absorber	**GRM35804**
	2007.02-2013.12	Front Axle Left & Right	SUV FWD HR16DE		Spring Mounting	**GRM38971**
	2007.02-2013.12	Rear Axle Left & Right Lower	SUV FWD HR16DE		Spring Mounting	**GRM38957**
	2007.02-2013.12	Rear Axle Left & Right Upper	SUV FWD HR16DE		Spring Mounting	**GRM38960**
	2007.02-2013.12	Rear	SUV FWD HR16DE		Holder,exhaust system	**GRM17630**
	2007.02-2013.12	Rear Axle	SUV FWD HR16DE		Rubber buffer,suspension	**GRM18106**
1.6 (86 kw)	2010.11-2013.12	Rear Axle Left & Right	SUV FWD HR16DE		Bushing,shock absorber	**GRM16486**
	2010.11-2013.12	Rear Axle Left & Right	SUV FWD HR16DE		Bushing,shock absorber	**GRM16492**
	2010.11-2013.12	Rear Axle Left & Right	SUV FWD HR16DE		Bushing,shock absorber	**GRM35804**
	2010.11-2013.12	Front Axle Left & Right	SUV FWD HR16DE		Spring Mounting	**GRM38971**
	2010.11-2013.12	Rear Axle Left & Right Lower	SUV FWD HR16DE		Spring Mounting	**GRM38957**
	2010.11-2013.12	Rear Axle Left & Right Upper	SUV FWD HR16DE		Spring Mounting	**GRM38960**
	2010.11-2013.12	Rear	SUV FWD HR16DE		Holder,exhaust system	**GRM17630**
	2010.11-2013.12	Rear Axle	SUV FWD HR16DE		Rubber buffer,suspension	**GRM18106**
	2013.03-2014.04	Front Axle Left & Right	SUV Van FWD HR16DE		Spring Mounting	**GRM38971**
	2013.03-2014.04	Rear Axle Left & Right Lower	SUV Van FWD HR16DE		Spring Mounting	**GRM38957**
	2013.03-2014.04	Rear Axle Left & Right Upper	SUV Van FWD HR16DE		Spring Mounting	**GRM38960**
1.6 (96 kw)	2011.10-2013.12	Front Axle Left & Right	SUV 4WD R9M		Spring Mounting	**GRM38971**
	2011.10-2013.12	Front Axle Left & Right	SUV FWD R9M		Spring Mounting	**GRM38971**
	2011.10-2013.12	Rear	SUV 4WD R9M		Holder,exhaust system	**GRM17630**
	2011.10-2013.12	Rear	SUV FWD R9M		Holder,exhaust system	**GRM17630**
	2011.10-2013.12	Lower	SUV 4WD R9M		Mounting,radiator	**GRM38191**
	2011.10-2013.12	Lower	SUV FWD R9M		Mounting,radiator	**GRM38191**
	2011.10-2013.12	Rear Axle	SUV 4WD R9M		Rubber buffer,suspension	**GRM18106**
	2011.10-2013.12	Rear Axle	SUV FWD R9M		Rubber buffer,suspension	**GRM18106**
	2011.10-2013.12	Front Left	SUV 4WD R9M		Bush,mounting differential	**GRM35991**
	2011.10-2013.12	Rear	SUV 4WD R9M		Bush,mounting differential	**GRM50123**
	2013.03-2014.04	Front Axle Left & Right	SUV Van FWD R9M		Spring Mounting	**GRM38971**
	2013.03-2014.04	Lower	SUV Van FWD R9M		Mounting,radiator	**GRM38191**
	2013.11-2018.08	Rear	SUV 4WD R9M		Holder,exhaust system	**GRM17630**
	2013.11-2018.08	Rear	SUV FWD R9M		Holder,exhaust system	**GRM17630**
	2013.11-2018.08	Lower	SUV 4WD R9M		Mounting,radiator	**GRM38191**
	2013.11-2018.08	Lower	SUV FWD R9M		Mounting,radiator	**GRM38191**
	2013.11-2018.08	Front Axle	SUV 4WD R9M		Rubber Buffer,shock absorber	**GRM37224**
	2013.11-2018.08	Front Axle	SUV FWD R9M		Rubber Buffer,shock absorber	**GRM37224**
	2013.11-2018.08	Rear Axle	SUV 4WD R9M		Rubber buffer,suspension	**GRM18106**
	2013.11-2018.08	Rear Axle	SUV FWD R9M		Rubber buffer,suspension	**GRM18106**
	2013.11-2018.08	Front Left	SUV 4WD R9M		Bush,mounting differential	**GRM35991**
	2013.11-2018.08	Rear	SUV 4WD R9M		Bush,mounting differential	**GRM50123**
1.6 (120 kw)	2014.02-2018.08	Rear	SUV FWD MR16DDT		Holder,exhaust system	**GRM17630**
	2014.02-2018.08	Lower	SUV FWD MR16DDT		Mounting,radiator	**GRM38191**
	2014.02-2018.08	Front Axle	SUV FWD MR16DDT		Rubber Buffer,shock absorber	**GRM37224**
	2014.02-2018.08	Rear Axle	SUV FWD MR16DDT		Rubber buffer,suspension	**GRM18106**
1.7 (110 kw)	2019.01-2020.09	Lower	SUV FWD R9N 401		Mounting,radiator	**GRM38191**
	2019.01-2020.09	Lower	SUV 4WD R9N 401		Mounting,radiator	**GRM38191**
	2019.01-2020.09	Rear Axle	SUV FWD R9N 401		Rubber buffer,suspension	**GRM18106**
	2019.01-2020.09	Rear Axle	SUV 4WD R9N 401		Rubber buffer,suspension	**GRM18106**
	2019.01-2020.09	Front Left	SUV 4WD R9N 401		Bush,mounting differential	**GRM35991**
	2019.01-2020.09	Rear	SUV 4WD R9N 401		Bush,mounting differential	**GRM50123**

	YEAR	FITTING POSITION	BODY STYLE & DRIVE TYPE & ENGINE	REMARKS	PRODUCT	G-AP Ref.
NISSAN **Qashqai**						
2.0 (101 kw)	2010.01-2014.04	Front Axle Left & Right	SUV FWD MR20DE		Spring Mounting	**GRM38971**
2.0 (102 kw)	2007.02-2013.12	Rear Axle Left & Right	SUV 4WD MR20DE		Bushing,shock absorber	**GRM35804**
	2007.02-2013.12	Rear Axle Left & Right	SUV FWD MR20DE		Bushing,shock absorber	**GRM35804**
	2007.02-2013.12	Front Axle Left & Right	SUV 4WD MR20DE		Spring Mounting	**GRM38971**
	2007.02-2013.12	Front Axle Left & Right	SUV FWD MR20DE		Spring Mounting	**GRM38971**
	2007.02-2013.12	Rear Axle Left & Right Lower	SUV FWD MR20DE		Spring Mounting	**GRM38957**
	2007.02-2013.12	Rear Axle Left & Right Upper	SUV FWD MR20DE		Spring Mounting	**GRM38960**
	2007.02-2013.12	Rear	SUV 4WD MR20DE		Holder,exhaust system	**GRM17630**
	2007.02-2013.12	Rear	SUV FWD MR20DE		Holder,exhaust system	**GRM17630**
	2007.02-2013.12	Rear Axle	SUV 4WD MR20DE		Rubber buffer,suspension	**GRM18106**
	2007.02-2013.12	Rear Axle	SUV FWD MR20DE		Rubber buffer,suspension	**GRM18106**
	2007.02-2013.12	Front Left	SUV 4WD MR20DE		Bush,mounting differential	**GRM35991**
	2007.02-2013.12	Rear	SUV 4WD MR20DE		Bush,mounting differential	**GRM50123**
2.0 (103 kw)	2015.01-	Front Axle	SUV FWD MR20DD		Protection Boot	**GRM41704**
	2015.01-	Front Axle	SUV 4WD MR20DD		Protection Boot	**GRM41704**
	2015.01-	Rear	SUV FWD MR20DD		Holder,exhaust system	**GRM17630**
	2015.01-	Lower	SUV FWD MR20DD		Mounting,radiator	**GRM38191**
	2015.01-	Lower	SUV 4WD MR20DD		Mounting,radiator	**GRM38191**
	2015.01-	Front Axle	SUV FWD MR20DD		Rubber Buffer,shock absorber	**GRM37224**
	2015.01-	Front Axle	SUV 4WD MR20DD		Rubber Buffer,shock absorber	**GRM37224**
	2015.01-	Rear Axle	SUV FWD MR20DD		Rubber buffer,suspension	**GRM18106**
	2015.01-	Front Left	SUV 4WD MR20DD		Bush,mounting differential	**GRM35991**
	2015.01-	Rear	SUV 4WD MR20DD		Bush,mounting differential	**GRM50123**
2.0 (104 kw)	2007.02-2013.12	Rear Axle Left & Right	SUV 4WD MR20DE		Bushing,shock absorber	**GRM16486**
	2007.02-2013.12	Rear Axle Left & Right	SUV FWD MR20DE		Bushing,shock absorber	**GRM16486**
	2007.02-2013.12	Rear Axle Left & Right	SUV 4WD MR20DE		Bushing,shock absorber	**GRM16492**
	2007.02-2013.12	Rear Axle Left & Right	SUV FWD MR20DE		Bushing,shock absorber	**GRM16492**
	2007.02-2013.12	Rear Axle Left & Right	SUV 4WD MR20DE		Bushing,shock absorber	**GRM35804**
	2007.02-2013.12	Rear Axle Left & Right	SUV FWD MR20DE		Bushing,shock absorber	**GRM35804**
	2007.02-2013.12	Front Axle Left & Right	SUV 4WD MR20DE		Spring Mounting	**GRM38971**
	2007.02-2013.12	Front Axle Left & Right	SUV FWD MR20DE		Spring Mounting	**GRM38971**
	2007.02-2013.12	Rear Axle Left & Right Lower	SUV 4WD MR20DE		Spring Mounting	**GRM38957**
	2007.02-2013.12	Rear Axle Left & Right Lower	SUV FWD MR20DE		Spring Mounting	**GRM38957**
	2007.02-2013.12	Rear Axle Left & Right Upper	SUV 4WD MR20DE		Spring Mounting	**GRM38960**
	2007.02-2013.12	Rear Axle Left & Right Upper	SUV FWD MR20DE		Spring Mounting	**GRM38960**
	2007.02-2013.12	Rear	SUV 4WD MR20DE		Holder,exhaust system	**GRM17630**
	2007.02-2013.12	Rear	SUV FWD MR20DE		Holder,exhaust system	**GRM17630**
	2007.02-2013.12	Rear Axle	SUV 4WD MR20DE		Rubber buffer,suspension	**GRM18106**
	2007.02-2013.12	Rear Axle	SUV FWD MR20DE		Rubber buffer,suspension	**GRM18106**
	2007.02-2013.12	Front Left	SUV 4WD MR20DE		Bush,mounting differential	**GRM35991**
	2007.02-2013.12	Front	SUV 4WD MR20DE		Bush,mounting differential	**GRM16558**
	2007.02-2013.12	Rear	SUV 4WD MR20DE		Bush,mounting differential	**GRM50123**
	2013.03-2014.04	Front Axle Left & Right	SUV Van 4WD MR20DE		Spring Mounting	**GRM38971**
	2013.03-2014.04	Front Axle Left & Right	SUV Van FWD MR20DE		Spring Mounting	**GRM38971**
	2013.03-2014.04	Rear Axle Left & Right Lower	SUV Van 4WD MR20DE		Spring Mounting	**GRM38957**
	2013.03-2014.04	Rear Axle Left & Right Lower	SUV Van FWD MR20DE		Spring Mounting	**GRM38957**
	2013.03-2014.04	Rear Axle Left & Right Upper	SUV Van 4WD MR20DE		Spring Mounting	**GRM38960**
	2013.03-2014.04	Rear Axle Left & Right Upper	SUV Van FWD MR20DE		Spring Mounting	**GRM38960**
	2013.03-2014.04	Front Left	SUV Van 4WD MR20DE		Bush,mounting differential	**GRM35991**
	2013.03-2014.04	Rear	SUV Van 4WD MR20DE		Bush,mounting differential	**GRM50123**
	2017.07-	Front Axle	SUV 4WD MR20DD		Protection Boot	**GRM41704**
	2017.07-	Front Axle	SUV FWD MR20DD		Protection Boot	**GRM41704**
	2017.07-	Lower	SUV 4WD MR20DD		Mounting,radiator	**GRM38191**
	2017.07-	Lower	SUV FWD MR20DD		Mounting,radiator	**GRM38191**
	2017.07-	Front Axle	SUV 4WD MR20DD		Rubber Buffer,shock absorber	**GRM37224**
	2017.07-	Front Axle	SUV FWD MR20DD		Rubber Buffer,shock absorber	**GRM37224**
	2017.07-	Front Left	SUV 4WD MR20DD		Bush,mounting differential	**GRM35991**
	2017.07-	Rear	SUV 4WD MR20DD		Bush,mounting differential	**GRM50123**
2.0 (106 kw)	2013.12-2021.04	Front Axle	SUV 4WD MR20DD		Protection Boot	**GRM41704**
	2013.12-2021.04	Rear	SUV 4WD MR20DD		Holder,exhaust system	**GRM17630**
	2013.12-2021.04	Lower	SUV 4WD MR20DD		Mounting,radiator	**GRM38191**
	2013.12-2021.04	Front Axle	SUV 4WD MR20DD		Rubber Buffer,shock absorber	**GRM37224**
	2013.12-2021.04	Rear Axle	SUV 4WD MR20DD		Rubber buffer,suspension	**GRM18106**
	2013.12-2021.04	Front Left	SUV 4WD MR20DD		Bush,mounting differential	**GRM35991**

	YEAR	FITTING POSITION	BODY STYLE & DRIVE TYPE & ENGINE	REMARKS	PRODUCT	G-AP Ref.
NISSAN						
Qashqai						
2.0 (106 kw)	2013.12-2021.04	Rear	SUV 4WD MR20DD		Bush,mounting differential	**GRM50123**
	2014.06-2021.04	Front Axle	SUV FWD MR20DD		Protection Boot	**GRM41704**
	2014.06-2021.04	Rear	SUV FWD MR20DD		Holder,exhaust system	**GRM17630**
	2014.06-2021.04	Lower	SUV FWD MR20DD		Mounting,radiator	**GRM38191**
	2014.06-2021.04	Front Axle	SUV FWD MR20DD		Rubber Buffer,shock absorber	**GRM37224**
	2014.06-2021.04	Rear Axle	SUV FWD MR20DD		Rubber buffer,suspension	**GRM18106**
2.0 (110 kw)	2007.02-2013.12	Front Axle Left & Right	SUV 4WD M9R, M1D		Spring Mounting	**GRM38971**
	2007.02-2013.12	Front Axle Left & Right	SUV FWD M9R, M1D		Spring Mounting	**GRM38971**
	2007.02-2013.12	Rear Axle Left & Right Lower	SUV 4WD M9R, M1D		Spring Mounting	**GRM38957**
	2007.02-2013.12	Rear Axle Left & Right Lower	SUV FWD M9R, M1D		Spring Mounting	**GRM38957**
	2007.02-2013.12	Rear Axle Left & Right Upper	SUV 4WD M9R, M1D		Spring Mounting	**GRM38960**
	2007.02-2013.12	Rear Axle Left & Right Upper	SUV FWD M9R, M1D		Spring Mounting	**GRM38960**
	2007.02-2013.12	Rear	SUV 4WD M9R, M1D		Holder,exhaust system	**GRM17630**
	2007.02-2013.12	Rear	SUV FWD M9R, M1D		Holder,exhaust system	**GRM17630**
	2007.02-2013.12	Lower	SUV 4WD M9R, M1D		Mounting,radiator	**GRM38191**
	2007.02-2013.12	Lower	SUV FWD M9R, M1D		Mounting,radiator	**GRM38191**
	2007.02-2013.12	Rear Axle	SUV 4WD M9R, M1D		Rubber buffer,suspension	**GRM18106**
	2007.02-2013.12	Rear Axle	SUV FWD M9R, M1D		Rubber buffer,suspension	**GRM18106**
	2007.02-2013.12	Front Left	SUV 4WD M9R, M1D		Bush,mounting differential	**GRM35991**
	2007.02-2013.12	Rear	SUV 4WD M9R, M1D		Bush,mounting differential	**GRM50123**
	2013.03-2014.04	Front Axle Left & Right	SUV Van 4WD M9R		Spring Mounting	**GRM38971**
	2013.03-2014.04	Rear Axle Left & Right Lower	SUV Van 4WD M9R		Spring Mounting	**GRM38957**
	2013.03-2014.04	Rear Axle Left & Right Upper	SUV Van 4WD M9R		Spring Mounting	**GRM38960**
	2013.03-2014.04	Lower	SUV Van 4WD M9R		Mounting,radiator	**GRM38191**
	2013.03-2014.04	Front Left	SUV Van 4WD M9R		Bush,mounting differential	**GRM35991**
	2013.03-2014.04	Rear	SUV Van 4WD M9R		Bush,mounting differential	**GRM50123**
Qashqai+2						
1.6 (81 kw)	2007.02-2013.12	Front Axle Left & Right	SUV FWD HR16DE		Spring Mounting	**GRM38971**
2.0 (103 kw)	2010.01-2014.04	Front Axle Left & Right	SUV 4WD MR20DE		Spring Mounting	**GRM38971**
	2010.01-2014.04	Front Axle Left & Right	SUV FWD MR20DE		Spring Mounting	**GRM38971**
	2010.01-2014.04	Rear Axle Left & Right Lower	SUV 4WD MR20DE		Spring Mounting	**GRM38957**
	2010.01-2014.04	Rear Axle Left & Right Upper	SUV 4WD MR20DE		Spring Mounting	**GRM38960**
	2010.01-2014.04	Front Left	SUV 4WD MR20DE		Bush,mounting differential	**GRM35991**
	2010.01-2014.04	Rear	SUV 4WD MR20DE		Bush,mounting differential	**GRM50123**
Quest						
3.5 (171 kw)	2005.01-2008.12	Front Axle	MPV FWD VQ35DE		Rubber Buffer	**GRM37401**
3.5 (176 kw)	2003.06-2010.09	Front Axle	MPV FWD VQ35DE		Rubber Buffer	**GRM37401**
3.5 (194 kw)	2012.02-	Rear Axle Left & Right Lower	MPV FWD VQ35DE		Spring Mounting	**GRM37868**
	2012.02-	Rear Axle Left & Right Centre	MPV FWD VQ35DE		Knuckle Bushing	**GRM16053**
	2012.02-	Rear Axle Left & Right Lower Outer	MPV FWD VQ35DE		Knuckle Bushing	**GRM16071**
3.5 (204 kw)	2015.02-	Rear Axle Left & Right Lower	MPV FWD VQ35DE		Spring Mounting	**GRM37868**
	2015.02-	Rear Axle Left & Right Lower Outer	MPV FWD VQ35DE		Knuckle Bushing	**GRM16071**
R'Nessa						
2.0 (103 kw)	1997.11-2001.07	Front Axle	Estate FWD SR20DE		Rubber Buffer	**GRM37401**
2.0 (147 kw)	1997.11-2001.07	Front	Estate 4WD SR20DET		Engine Mounting Bushing	**GRM16681**
	1997.11-2001.07	Front Axle	Estate 4WD SR20DET		Rubber Buffer	**GRM37401**
2.4 (114 kw)	1997.11-2001.07	Front	Estate 4WD KA24DE		Engine Mounting Bushing	**GRM16681**
	1997.11-2001.07	Front Axle	Estate 4WD KA24DE		Rubber Buffer	**GRM37401**
Rasheen						
1.5 (77 kw)	1994.08-2000.06	Front Right	SUV 4WD GA15DE		Engine Mounting Bushing	**GRM17431**
	1994.08-2000.06	Front Axle	SUV 4WD GA15DE		Rubber Buffer	**GRM37401**
1.8 (92 kw)	1996.04-1998.08	Front Right	SUV 4WD SR18DE		Engine Mounting Bushing	**GRM17431**
	1996.04-1998.08	Front Axle	SUV 4WD SR18DE		Rubber Buffer	**GRM37401**
2.0 (107 kw)	1997.06-2000.06	Front Right	SUV 4WD		Engine Mounting Bushing	**GRM17431**
	1997.06-2000.06	Front Axle	SUV 4WD		Rubber Buffer	**GRM37401**
Rnessa						
2.4 (114 kw)	1997.11-2001.07	Front Axle	Estate 4WD KA24DE		Rubber Buffer	**GRM37401**
Safari						
4.5 (147 kw)	1997.06-	Front Axle	Closed Off-Road Vehicle 4WD TB45E		Rubber Buffer	**GRM37401**
	1997.06-	Rear Axle Left & Right	Closed Off-Road Vehicle 4WD TB45E		Bushing,shock absorber	**GRM35602**
Sentra						
1.6 (81 kw)	1998.07-1999.12	Front Right	Saloon FWD GA16DE		Engine Mounting Bushing	**GRM17431**
	1998.07-1999.12	Front Axle	Saloon FWD GA16DE		Rubber Buffer	**GRM37401**

	YEAR	FITTING POSITION	BODY STYLE & DRIVE TYPE & ENGINE	REMARKS	PRODUCT	G-AP Ref.
NISSAN						
Sentra						
1.6 (85 kw)	2013.05-	Lower	Saloon FWD HR16DE		Mounting,radiator	**GRM38191**
1.6 (86 kw)	1995.07-1999.12	Front Right	Saloon FWD GA16DE		Engine Mounting Bushing	**GRM17431**
	1995.07-1999.12	Front Axle	Saloon FWD GA16DE		Rubber Buffer	**GRM37401**
	2013.05-	Lower	Saloon FWD HR16DE		Mounting,radiator	**GRM38191**
	2014.08-	Lower	Saloon FWD HR16DE		Mounting,radiator	**GRM38191**
1.6 (140 kw)	2014.06-	Lower	Saloon FWD MR16DDT		Mounting,radiator	**GRM38191**
1.8 (94 kw)	2000.01-2006.09	Front Axle	Saloon FWD QG18DE		Rubber Buffer	**GRM37401**
1.8 (96 kw)	2000.01-2006.06	Rear	Saloon FWD QG18DE		Engine Mounting Bushing	**GRM16682**
	2000.01-2006.06	Left	Saloon FWD QG18DE		Engine Mounting Bushing	**GRM17466**
	2000.01-2006.06	Front Axle	Saloon FWD QG18DE		Protection Boot	**GRM40398**
	2000.01-2006.06	Front Axle	Saloon FWD QG18DE	Date to:2002.08	Protection Boot	**GRM40596**
	2000.01-2006.06	Front Axle	Saloon FWD QG18DE		Rubber Buffer	**GRM37401**
	2000.01-2006.06	Lower	Saloon FWD QG18DE		Mounting,radiator	**GRM38191**
2.0 (107 kw)	2000.01-2006.06	Front Axle	Saloon FWD SR20DE		Rubber Buffer	**GRM37401**
2.5 (123 kw)	2002.09-2004.12	Left	Saloon FWD QR25DE		Engine Mounting Bushing	**GRM17466**
	2002.09-2004.12	Front Axle	Saloon FWD QR25DE		Rubber Buffer	**GRM37401**
2.5 (130 kw)	2003.09-2006.12	Left	Saloon FWD QR25DE		Engine Mounting Bushing	**GRM17466**
	2003.09-2006.12	Front Axle	Saloon FWD QR25DE		Rubber Buffer	**GRM37401**
Sentra (USA)						
1.6 (83 kw)	2013.05-	Lower	Saloon FWD HR16DE		Mounting,radiator	**GRM38191**
1.6 (84 kw)	1995.02-1999.12	Lower	Saloon FWD GA16DE		Mounting,radiator	**GRM38191**
1.8 (88 kw)	2000.01-2006.08	Front Axle	Saloon FWD QG18DE		Rubber Buffer	**GRM37401**
1.8 (93 kw)	2000.07-2006.08	Front Axle	Saloon FWD QG18DE		Rubber Buffer	**GRM37401**
2.0 (92 kw)	1995.02-1999.12	Front Right	Saloon FWD SR20DE		Engine Mounting Bushing	**GRM17431**
	1995.02-1999.12	Front Axle	Saloon FWD SR20DE		Rubber Buffer	**GRM37401**
2.0 (104 kw)	2006.10-2012.12	Rear	Saloon FWD MR20DE		Holder,exhaust system	**GRM17630**
2.0 (110 kw)	2000.01-2002.05	Front Axle	Saloon FWD SR20DE		Rubber Buffer	**GRM37401**
2.5 (129 kw)	2002.06-2006.12	Rear Axle	Saloon FWD QR25DE		Protection Boot	**GRM40750**
	2002.06-2006.12	Front Axle	Saloon FWD QR25DE		Rubber Buffer	**GRM37401**
Serena						
1.6 (71 kw)	1993.02-2001.09	Front Axle	MPV RWD GA16DE		Rubber Buffer	**GRM37401**
	1993.02-2001.09	Front Axle	MPV Van RWD GA16DE		Rubber Buffer	**GRM37401**
	1993.02-2001.09	Rear Axle Left & Right Centre	MPV RWD GA16DE		Bushing,shock absorber	**GRM17512**
	1993.02-2001.09	Rear Axle Left & Right	MPV RWD GA16DE		Bushing,leaf spring	**GRM11870**
2.0 (49 kw)	1991.06-2001.09	Front Axle	MPV RWD LD20		Rubber Buffer	**GRM37401**
	1991.06-2001.09	Rear Axle Left & Right Centre	MPV RWD LD20		Bushing,shock absorber	**GRM17512**
	1991.06-2001.09	Rear Axle Left & Right	MPV RWD LD20		Bushing,leaf spring	**GRM11870**
2.0 (67 kw)	1991.06-1996.09	Front Axle	MPV RWD CD20T (09.96-.)		Rubber Buffer	**GRM37401**
	1991.06-1996.09	Front Axle	MPV 4WD CD20T		Rubber Buffer	**GRM37401**
	1991.06-1996.09	Front;Rear	MPV 4WD CD20T		Bush,mounting differential	**GRM35558**
2.0 (93 kw)	1992.07-2001.09	Front Axle	MPV RWD SR20DE		Rubber Buffer	**GRM37401**
	1992.07-2001.09	Rear Axle Left & Right	MPV RWD SR20DE		Bushing,leaf spring	**GRM11870**
2.0 (95 kw)	2005.04-2012.08	Front Axle	MPV 4WD MR20DE		Rubber Buffer	**GRM37401**
2.0 (96 kw)	1992.11-2001.09	Front Axle	MPV 4WD SR20DE		Rubber Buffer	**GRM37401**
	1992.11-2001.09	Front;Rear	MPV 4WD SR20DE		Bush,mounting differential	**GRM35558**
2.0 (101 kw)	2005.04-2012.08	Front Axle	MPV FWD MR20DE		Rubber Buffer	**GRM37401**
2.0 (106 kw)	2010.11-2016.07	Front Axle	MPV 4WD MR20DD		Rubber Buffer	**GRM37401**
2.0 (107 kw)	1999.06-2005.05	Front Axle	MPV FWD SR20DE		Rubber Buffer	**GRM37401**
	1999.06-2005.05	Rear Axle Left & Right	MPV FWD SR20DE		Bushing,leaf spring	**GRM11870**
	1999.06-2005.05	Rear	MPV FWD SR20DE		Knuckle Bushing	**GRM14971**
	2000.09-2005.05	Front Axle	MPV 4WD SR20DE		Rubber Buffer	**GRM37401**
	2000.09-2005.05	-	MPV 4WD SR20DE		Bush,mounting differential	**GRM14970**
	2000.09-2005.05	-	MPV 4WD SR20DE		Bush,mounting differential	**GRM14973**
	2000.09-2005.05	Rear	MPV 4WD SR20DE		Knuckle Bushing	**GRM14971**
2.0 (108 kw)	2001.12-2012.01	Front Axle	MPV FWD QR20DE		Rubber Buffer	**GRM37401**
	2005.04-2010.11	Front Axle	MPV FWD MR20DE		Rubber Buffer	**GRM37401**
	2005.04-2010.11	Front Axle	MPV 4WD MR20DE		Rubber Buffer	**GRM37401**
	2010.11-2016.07	Front Axle	MPV FWD MR20DD		Rubber Buffer	**GRM37401**
	2010.11-2016.07	Front Axle	MPV 4WD MR20DD		Rubber Buffer	**GRM37401**
	2013.03-2016.07	Front Axle	MPV FWD MR20DD		Rubber Buffer	**GRM37401**
2.0 (110 kw)	2016.08-	Front Axle	MPV FWD MR20DD		Rubber Buffer	**GRM37401**
	2016.08-	Front Axle	MPV 4WD MR20DD		Rubber Buffer	**GRM37401**
	2016.08-	Front Axle	MPV 4WD MR20DD, SM24		Rubber Buffer	**GRM37401**

	YEAR	FITTING POSITION	BODY STYLE & DRIVE TYPE & ENGINE	REMARKS	PRODUCT	G-AP Ref.
NISSAN						
Serena						
2.3 (55 kw)	1994.10-2001.09	Front Axle	MPV RWD LD23		Rubber Buffer	**GRM37401**
	1994.10-2001.09	Front Axle	MPV Van RWD LD23		Rubber Buffer	**GRM37401**
	1994.10-2001.09	Rear Axle Left & Right Centre	MPV RWD LD23		Bushing,shock absorber	**GRM17512**
	1994.10-2001.09	Rear Axle Left & Right	MPV RWD LD23		Bushing,leaf spring	**GRM11870**
2.5 (110 kw)	1999.06-2005.05	Front Axle	MPV FWD YD25DDTI		Rubber Buffer	**GRM37401**
	1999.06-2005.05	Front Axle	MPV 4WD YD25DDTI		Rubber Buffer	**GRM37401**
	1999.06-2005.05	-	MPV 4WD YD25DDTI		Bush,mounting differential	**GRM14970**
	1999.06-2005.05	-	MPV 4WD YD25DDTI		Bush,mounting differential	**GRM14973**
	1999.06-2005.05	Rear	MPV FWD YD25DDTI		Knuckle Bushing	**GRM14971**
	1999.06-2005.05	Rear	MPV 4WD YD25DDTI		Knuckle Bushing	**GRM14971**
Silvia						
2.0 (118 kw)	1999.06-2002.08	Front Axle	Coupe RWD SR20DE		Rubber Buffer	**GRM37401**
	2000.07-2001.12	Front Axle	Convertible RWD SR20DE		Rubber Buffer	**GRM37401**
2.0 (119 kw)	1993.10-1998.12	Front Axle	Coupe RWD SR20DE		Rubber Buffer	**GRM37401**
2.0 (121 kw)	1999.06-2002.08	Front Axle	Coupe RWD SR20DE		Rubber Buffer	**GRM37401**
	2000.07-2001.12	Front Axle	Convertible RWD SR20DE		Rubber Buffer	**GRM37401**
2.0 (162 kw)	1994.04-1999.09	Front Axle	Coupe RWD SR20DET		Rubber Buffer	**GRM37401**
2.0 (165 kw)	2000.11-2003.12	Front Axle	Coupe RWD SR20DET		Rubber Buffer	**GRM37401**
2.0 (184 kw)	2000.11-2003.12	Front Axle	Coupe RWD SR20DET		Rubber Buffer	**GRM37401**
2.2 (212 kw)	2000.06-2006.07	Front Axle	Coupe RWD SR20DET(22)		Rubber Buffer	**GRM37401**
Skyline						
2.0 (96 kw)	1993.07-1998.05	Front Axle	Saloon RWD RB20E		Rubber Buffer	**GRM37401**
	1993.07-1998.05	Front Axle	Coupe RWD RB20E		Rubber Buffer	**GRM37401**
2.5 (140 kw)	1993.07-1998.05	Front Axle	Saloon RWD RB25DE		Rubber Buffer	**GRM37401**
	1993.07-1998.05	Front Axle	Saloon 4WD RB25DE		Rubber Buffer	**GRM37401**
	1993.07-1998.05	Front Axle	Coupe RWD RB25DE		Rubber Buffer	**GRM37401**
	1993.07-1998.05	Front Axle	Coupe 4WD RB25DE		Rubber Buffer	**GRM37401**
2.5 (158 kw)	2000.08-2006.11	Rear Axle Left & Right Upper	Saloon RWD VQ25DD		Spring Mounting	**GRM52657**
	2000.08-2006.11	Rear Axle Left & Right Upper	Coupe RWD VQ25DD		Spring Mounting	**GRM52657**
	2000.08-2006.11	Rear Axle Left & Right Centre	Saloon RWD VQ25DD		Knuckle Bushing	**GRM16053**
	2000.08-2006.11	Rear Axle Left & Right Centre	Coupe RWD VQ25DD		Knuckle Bushing	**GRM16053**
	2000.08-2006.11	Rear Axle Left & Right Lower Inner	Saloon RWD VQ25DD		Knuckle Bushing	**GRM16106**
	2000.08-2006.11	Rear Axle Left & Right Lower Inner	Coupe RWD VQ25DD		Knuckle Bushing	**GRM16106**
	2000.08-2006.11	Rear Axle Left & Right Lower Outer	Saloon RWD VQ25DD	AT,Date from:2000.10	Knuckle Bushing	**GRM16071**
	2000.08-2006.11	Rear Axle Left & Right Lower Outer	Coupe RWD VQ25DD	AT	Knuckle Bushing	**GRM16071**
	2006.01-2007.12	Rear Axle Left & Right Upper	Saloon 4WD VQ25DD		Spring Mounting	**GRM52657**
	2006.01-2007.12	Rear Axle Left & Right Centre	Saloon 4WD VQ25DD		Knuckle Bushing	**GRM16053**
	2006.01-2007.12	Rear Axle Left & Right Lower Inner	Saloon 4WD VQ25DD		Knuckle Bushing	**GRM16106**
	2006.01-2007.12	Rear Axle Left & Right Lower Outer	Saloon 4WD VQ25DD	AT	Knuckle Bushing	**GRM16071**
2.5 (165 kw)	2006.12-2014.02	Rear Axle Left & Right Upper	Saloon RWD VQ25HR		Spring Mounting	**GRM52657**
	2006.12-2014.02	Rear Axle Left & Right Upper	Saloon 4WD VQ25HR		Spring Mounting	**GRM52657**
	2006.12-2014.02	Rear Axle Left & Right Centre	Saloon RWD VQ25HR		Knuckle Bushing	**GRM16053**
	2006.12-2014.02	Rear Axle Left & Right Centre	Saloon 4WD VQ25HR		Knuckle Bushing	**GRM16053**
	2006.12-2014.02	Rear Axle Left & Right Lower Outer	Saloon RWD VQ25HR		Knuckle Bushing	**GRM16071**
	2006.12-2014.02	Rear Axle Left & Right Lower Outer	Saloon 4WD VQ25HR		Knuckle Bushing	**GRM16071**
2.5 (184 kw)	1994.01-2000.07	Front Axle	Coupe RWD RB25DET		Rubber Buffer	**GRM37401**
3.0 (191 kw)	2001.02-2007.12	Rear Axle Left & Right Upper	Saloon RWD VQ30DD		Spring Mounting	**GRM52657**
	2003.08-2006.12	Rear Axle Left & Right Upper	Coupe RWD VQ30DD		Spring Mounting	**GRM52657**
	2003.08-2006.12	Rear Axle Left & Right Centre	Coupe RWD VQ30DD		Knuckle Bushing	**GRM16053**
	2003.08-2006.12	Rear Axle Left & Right Lower Inner	Coupe RWD VQ30DD		Knuckle Bushing	**GRM16106**
	2003.08-2006.12	Rear Axle Left & Right Lower Outer	Coupe RWD VQ30DD	AT,Date to:2004.11	Knuckle Bushing	**GRM16071**
3.5 (200 kw)	2001.02-2007.12	Rear Axle Left & Right Upper	Saloon RWD VQ35DE		Spring Mounting	**GRM52657**
	2001.02-2007.12	Rear Axle Left & Right Centre	Saloon RWD VQ35DE		Knuckle Bushing	**GRM16053**
	2001.02-2007.12	Rear Axle Left & Right Lower Inner	Saloon RWD VQ35DE		Knuckle Bushing	**GRM16106**
	2001.02-2007.12	Rear Axle Left & Right Lower Outer	Saloon RWD VQ35DE	Date from:2002.01	Knuckle Bushing	**GRM16071**
3.5 (206 kw)	2003.01-2006.11	Rear Axle Left & Right Upper	Coupe RWD VQ35DE		Spring Mounting	**GRM52657**
	2003.01-2006.11	Rear Axle Left & Right Centre	Coupe RWD VQ35DE		Knuckle Bushing	**GRM16053**
	2003.01-2006.11	Rear Axle Left & Right Lower Inner	Coupe RWD VQ35DE		Knuckle Bushing	**GRM16106**
	2003.01-2006.11	Rear Axle Left & Right Lower Outer	Coupe RWD VQ35DE		Knuckle Bushing	**GRM16071**
3.5 (232 kw)	2006.12-2011.12	Rear Axle Left & Right Upper	Saloon RWD VQ35HR		Spring Mounting	**GRM52657**
	2006.12-2011.12	Rear Axle Left & Right Centre	Saloon RWD VQ35HR		Knuckle Bushing	**GRM16053**
	2006.12-2011.12	Rear Axle Left & Right Lower Inner	Saloon RWD VQ35HR		Knuckle Bushing	**GRM16106**
	2006.12-2011.12	Rear Axle Left & Right Lower Outer	Saloon RWD VQ35HR	AT,Date to:2008.12	Knuckle Bushing	**GRM16071**

	YEAR	FITTING POSITION	BODY STYLE & DRIVE TYPE & ENGINE	REMARKS	PRODUCT	G-AP Ref.
NISSAN						
Skyline						
3.7 (243 kw)	2008.12-2014.12	Rear Axle Left & Right Upper	Saloon RWD VQ37VHR		Spring Mounting	**GRM52657**
	2008.12-2014.12	Rear Axle Left & Right Upper	Saloon 4WD VQ37VHR		Spring Mounting	**GRM52657**
	2008.12-2014.12	Rear Axle Left & Right Centre	Saloon RWD VQ37VHR		Knuckle Bushing	**GRM16053**
	2008.12-2014.12	Rear Axle Left & Right Lower Outer	Saloon RWD VQ37VHR		Knuckle Bushing	**GRM16071**
3.7 (245 kw)	2007.10-2015.03	Rear Axle Left & Right Upper	Coupe RWD VQ37VHR		Spring Mounting	**GRM52657**
	2007.10-2015.03	Rear Axle Left & Right Centre	Coupe RWD VQ37VHR		Knuckle Bushing	**GRM16053**
	2007.10-2015.03	Rear Axle Left & Right Lower Inner	Coupe RWD VQ37VHR		Knuckle Bushing	**GRM16106**
	2007.10-2015.03	Rear Axle Left & Right Lower Outer	Coupe RWD VQ37VHR	Date from:2009.11	Knuckle Bushing	**GRM16071**
Skyline Crossover						
3.7 (243 kw)	2009.07-	Rear Axle Left & Right Upper	SUV RWD VQ37VHR		Spring Mounting	**GRM52657**
	2009.07-	Rear Axle Left & Right Upper	SUV 4WD VQ37VHR		Spring Mounting	**GRM52657**
	2009.07-	Rear Axle Left & Right Lower Outer	SUV RWD VQ37VHR	AT,Date from:2010.01	Knuckle Bushing	**GRM16071**
	2009.07-	Rear Axle Left & Right Lower Outer	SUV 4WD VQ37VHR	AT,Date from:2010.01	Knuckle Bushing	**GRM16071**
Skystar						
2.5 (98 kw)	1997.01-2012.12	Front Axle	Pickup RWD YD25DDTI		Rubber Buffer	**GRM37401**
	1997.01-2012.12	Left & Right	Pickup RWD YD25DDTI		Bush,mounting differential	**GRM35566**
Stagea						
2.0 (96 kw)	1996.09-1998.08	Front Axle	Estate RWD RB20E		Rubber Buffer	**GRM37401**
2.5 (140 kw)	1996.09-2001.10	Front Axle	Estate RWD RB25DE		Rubber Buffer	**GRM37401**
	1996.09-2001.10	Front Axle	Estate 4WD RB25DE		Rubber Buffer	**GRM37401**
2.5 (158 kw)	2001.10-2007.12	Rear Axle Left & Right Upper	Estate RWD VQ25DD		Spring Mounting	**GRM52657**
	2001.10-2007.12	Rear Axle Left & Right Upper	Estate 4WD VQ25DD		Spring Mounting	**GRM52657**
2.5 (173 kw)	1996.10-2001.09	Front Axle	Estate 4WD RB25DET		Rubber Buffer	**GRM37401**
2.5 (206 kw)	2001.10-2003.06	Rear Axle Left & Right Upper	Estate 4WD VQ25DET		Spring Mounting	**GRM52657**
2.6 (206 kw)	1996.09-2001.10	Front Axle	Estate 4WD RB26DETT		Rubber Buffer	**GRM37401**
3.0 (191 kw)	2001.10-2003.06	Rear Axle Left & Right Upper	Estate RWD VQ30DD		Spring Mounting	**GRM52657**
3.5 (200 kw)	2004.08-2007.12	Rear Axle Left & Right Upper	Estate RWD VQ35DE		Spring Mounting	**GRM52657**
	2004.08-2007.12	Rear Axle Left & Right Upper	Estate 4WD VQ35DE		Spring Mounting	**GRM52657**
Sunny						
1.3 (64 kw)	1997.09-2000.03	Rear	Saloon FWD QG13DE		Engine Mounting Bushing	**GRM16682**
	1997.09-2000.03	Left	Saloon FWD QG13DE		Engine Mounting Bushing	**GRM17466**
	1997.09-2000.03	Front Axle	Saloon FWD QG13DE		Protection Boot	**GRM40398**
	1997.09-2000.03	Front Axle	Saloon FWD QG13DE		Rubber Buffer	**GRM37401**
	1997.09-2000.03	Lower	Saloon FWD QG13DE		Mounting,radiator	**GRM38191**
1.5 (77 kw)	1997.09-2000.03	Rear	Saloon FWD QG15DE		Engine Mounting Bushing	**GRM16682**
	1997.09-2000.03	Rear	Saloon 4WD QG15DE		Engine Mounting Bushing	**GRM16682**
	1997.09-2000.03	Left	Saloon FWD QG15DE		Engine Mounting Bushing	**GRM17466**
	1997.09-2000.03	Left	Saloon 4WD QG15DE		Engine Mounting Bushing	**GRM17466**
	1997.09-2000.03	Front Axle	Saloon FWD QG15DE		Protection Boot	**GRM40398**
	1997.09-2000.03	Front Axle	Saloon 4WD QG15DE		Protection Boot	**GRM40398**
	1997.09-2000.03	Front Axle	Saloon FWD QG15DE	Date from:1998.10	Protection Boot	**GRM40596**
	1997.09-2000.03	Front Axle	Saloon 4WD QG15DE	Date from:1999.11	Protection Boot	**GRM40596**
	1997.09-2000.03	Front Axle	Saloon FWD QG15DE		Rubber Buffer	**GRM37401**
	1997.09-2000.03	Front Axle	Saloon 4WD QG15DE		Rubber Buffer	**GRM37401**
	1997.09-2000.03	Lower	Saloon FWD QG15DE		Mounting,radiator	**GRM38191**
	1997.09-2000.03	Lower	Saloon 4WD QG15DE		Mounting,radiator	**GRM38191**
	2000.04-2003.08	Rear	Hatchback FWD QG15DE		Engine Mounting Bushing	**GRM16682**
	2000.04-2003.08	Left	Hatchback FWD QG15DE		Engine Mounting Bushing	**GRM17466**
	2000.04-2003.08	Front Axle	Hatchback FWD QG15DE		Protection Boot	**GRM40398**
	2000.04-2003.08	Front Axle	Hatchback FWD QG15DE	Date to:2001.04	Protection Boot	**GRM40596**
	2000.04-2003.08	Front Axle	Hatchback FWD QG15DE		Rubber Buffer	**GRM37401**
	2000.04-2003.08	Lower	Hatchback FWD QG15DE		Mounting,radiator	**GRM38191**
1.6 (75 kw)	2000.04-2003.09	Rear	Saloon FWD QG16DE		Engine Mounting Bushing	**GRM16682**
	2000.04-2003.09	Left	Saloon FWD QG16DE		Engine Mounting Bushing	**GRM17466**
	2000.04-2003.09	Front Axle	Saloon FWD QG16DE		Protection Boot	**GRM40398**
	2000.04-2003.09	Front Axle	Saloon FWD QG16DE	Date to:2001.04	Protection Boot	**GRM40596**
	2000.04-2003.09	Lower	Saloon FWD QG16DE		Mounting,radiator	**GRM38191**
1.6 (78 kw)	1992.09-2000.03	Front Axle	Estate FWD GA16DE		Rubber Buffer	**GRM37401**
1.6 (79 kw)	2011.06-	Left	Saloon FWD QG16DE		Engine Mounting Bushing	**GRM17466**
1.6 (81 kw)	1990.09-1996.01	Front Axle	Saloon FWD GA16DE		Rubber Buffer	**GRM37401**
1.7 (40 kw)	1990.11-2000.03	Rear	Estate Van FWD CD17		Engine Mounting Bushing	**GRM16683**
	1990.11-2000.03	Front Axle	Estate Van FWD CD17		Rubber Buffer	**GRM37401**
	1990.11-2000.03	Rear Axle Left & Right Centre	Estate Van FWD CD17		Bushing,shock absorber	**GRM17512**

	YEAR	FITTING POSITION	BODY STYLE & DRIVE TYPE & ENGINE	REMARKS	PRODUCT	G-AP Ref.
NISSAN						
Sunny						
1.8 (85 kw)	2000.04-2003.09	Rear	Saloon FWD QG18DE		Engine Mounting Bushing	GRM16682
	2000.04-2003.09	Left	Hatchback FWD QG18DE		Engine Mounting Bushing	GRM17466
	2000.04-2003.09	Left	Saloon FWD QG18DE		Engine Mounting Bushing	GRM17466
	2000.04-2003.09	Front Axle	Saloon FWD QG18DE		Protection Boot	GRM40398
	2000.04-2003.09	Front Axle	Saloon FWD QG18DE	Date to:2002.08	Protection Boot	GRM40596
	2000.04-2003.09	Front Axle	Coupe FWD QG18DE		Rubber Buffer	GRM37401
	2000.04-2003.09	Front Axle	Hatchback FWD QG18DE		Rubber Buffer	GRM37401
	2000.04-2003.09	Front Axle	Saloon FWD QG18DE		Rubber Buffer	GRM37401
	2000.04-2003.09	Lower	Hatchback FWD QG18DE		Mounting,radiator	GRM38191
	2000.04-2003.09	Lower	Saloon FWD QG18DE		Mounting,radiator	GRM38191
2.0 (110 kw)	2000.01-2002.05	Front Axle	Saloon FWD SR20DE		Rubber Buffer	GRM37401
Sunny Estate/Wagon						
1.6 (66 kw)	1990.11-2000.03	Front	Estate FWD GA16DE/GA16DS		Engine Mounting Bushing	GRM36936
	1990.11-2000.03	Rear	Estate FWD GA16DE/GA16DS		Engine Mounting Bushing	GRM16683
	1990.11-2000.03	Front Axle	Estate FWD GA16DE/GA16DS		Protection Boot	GRM40762
	1990.11-2000.03	Front Axle	Estate FWD GA16DE/GA16DS		Rubber Buffer	GRM37401
	1990.11-2000.03	Rear Axle Left & Right Centre	Estate FWD GA16DE/GA16DS		Bushing,shock absorber	GRM17512
1.6 (75 kw)	1992.10-2000.03	Front Axle	Estate 4WD GA16DE		Rubber Buffer	GRM37401
	1992.10-2000.03	Rear Axle Left & Right Centre	Estate 4WD GA16DE		Bushing,shock absorber	GRM17512
	1994.04-2000.03	Front Axle	Estate FWD GA16DE		Rubber Buffer	GRM37401
2.0 (55 kw)	1991.06-2000.03	Front Right	Estate FWD CD20		Engine Mounting Bushing	GRM17431
	1991.06-2000.03	Rear	Estate FWD CD20		Engine Mounting Bushing	GRM16683
	1991.06-2000.03	Front Axle	Estate FWD CD20		Protection Boot	GRM40762
	1991.06-2000.03	Front Axle	Estate FWD CD20		Rubber Buffer	GRM37401
	1991.06-2000.03	Rear Axle Left & Right Centre	Estate FWD CD20		Bushing,shock absorber	GRM17512
Sunny Neo						
1.5 (77 kw)	2000.08-2005.08	Rear	Saloon FWD QG15DE		Engine Mounting Bushing	GRM16682
	2000.08-2005.08	Left	Saloon FWD QG15DE		Engine Mounting Bushing	GRM17466
	2000.08-2005.08	Front Axle	Saloon FWD QG15DE		Protection Boot	GRM40398
	2000.08-2005.08	Front Axle	Saloon FWD QG15DE	Date to:2002.08	Protection Boot	GRM40596
	2000.08-2005.08	Front Axle	Saloon FWD QG15DE		Rubber Buffer	GRM37401
	2000.08-2005.08	Lower	Saloon FWD QG15DE		Mounting,radiator	GRM38191
1.6 (81 kw)	2000.08-2006.08	Rear	Saloon FWD QG16DE		Engine Mounting Bushing	GRM16682
	2000.08-2006.08	Left	Saloon FWD QG16DE		Engine Mounting Bushing	GRM17466
	2000.08-2006.08	Front Axle	Saloon FWD QG16DE		Protection Boot	GRM40398
	2000.08-2006.08	Front Axle	Saloon FWD QG16DE	Date to:2001.04	Protection Boot	GRM40596
1.8 (94 kw)	2000.01-2006.06	Rear	Saloon FWD QG18DE		Engine Mounting Bushing	GRM16682
	2000.01-2006.06	Left	Saloon FWD QG18DE		Engine Mounting Bushing	GRM17466
	2000.01-2006.06	Front Axle	Saloon FWD QG18DE		Protection Boot	GRM40398
	2000.01-2006.06	Front Axle	Saloon FWD QG18DE	Date to:2002.08	Protection Boot	GRM40596
	2000.01-2006.06	Front Axle	Saloon FWD QG18DE		Rubber Buffer	GRM37401
	2000.01-2006.06	Lower	Saloon FWD QG18DE		Mounting,radiator	GRM38191
2.0 (110 kw)	2002.09-2005.08	Front Axle	Saloon FWD QR20DD		Protection Boot	GRM40398
	2002.09-2005.08	Front Axle	Saloon FWD QR20DD		Rubber Buffer	GRM37401
	2002.09-2005.08	Lower	Saloon FWD QR20DD		Mounting,radiator	GRM38191
Sunny Van						
1.6 (66 kw)	1992.10-2000.03	Front Axle	Estate Van FWD GA16DS		Rubber Buffer	GRM37401
	1992.10-2000.03	Rear Axle Left & Right Centre	Estate Van FWD GA16DS		Bushing,shock absorber	GRM17512
1.6 (75 kw)	1992.11-1996.04	Front Axle	Estate Van FWD GA16DE		Rubber Buffer	GRM37401
Sunny/Pulsar						
1.6 (70 kw)	1992.09-1996.12	Front Right	Saloon FWD GA16DE		Engine Mounting Bushing	GRM17431
	1992.09-1996.12	Rear	Saloon FWD GA16DE		Engine Mounting Bushing	GRM16683
	1992.09-1996.12	Front Axle	Saloon FWD GA16DE		Rubber Buffer	GRM37401
2.0 (104 kw)	1990.08-1996.12	Front Right	Saloon FWD SR20DE		Engine Mounting Bushing	GRM17431
	1990.08-1996.12	Rear	Saloon FWD SR20DE		Engine Mounting Bushing	GRM16683
	1990.08-1996.12	Front Axle	Saloon FWD SR20DE		Rubber Buffer	GRM37401
Sylphy						
1.5 (80 kw)	2005.09-2012.08	Lower	Saloon FWD HR15DE		Mounting,radiator	GRM38191
1.6 (85 kw)	2013.01-	Lower	Saloon FWD HR16DECNG		Mounting,radiator	GRM38191
2.0 (98 kw)	2005.09-2012.08	Lower	Saloon FWD MR20DE		Mounting,radiator	GRM38191
Teana						
2.0 (100 kw)	2013.02-2013.09	Rear Axle	Saloon FWD MR20DE		Protection Boot	GRM40734
	2013.02-2013.09	Rear Axle Left & Right Lower	Saloon FWD MR20DE		Spring Mounting	GRM37868
	2013.02-2013.09	Rear Axle Left & Right Upper	Saloon FWD MR20DE		Spring Mounting	GRM52655

	YEAR	FITTING POSITION	BODY STYLE & DRIVE TYPE & ENGINE	REMARKS	PRODUCT	G-AP Ref.
NISSAN						
Teana						
2.0 (100 kw)	2013.02-2013.09	Rear Axle Left & Right Lower Outer	Saloon FWD MR20DE		Knuckle Bushing	**GRM16071**
2.0 (103 kw)	2003.10-2008.09	Rear Axle	Saloon FWD QR20DE		Protection Boot	**GRM40724**
	2003.10-2008.09	Rear Axle Left & Right Lower	Saloon FWD QR20DE		Spring Mounting	**GRM37868**
	2003.10-2008.09	Rear Axle Left & Right Upper	Saloon FWD QR20DE		Spring Mounting	**GRM52655**
	2003.10-2008.09	Rear Axle Left & Right Centre	Saloon FWD QR20DE		Knuckle Bushing	**GRM16148**
	2003.10-2008.09	Rear Axle Left & Right Lower Outer	Saloon FWD QR20DE		Knuckle Bushing	**GRM16071**
2.0 (110 kw)	2004.09-2008.09	Rear Axle Left & Right Lower	Saloon FWD QR20DE		Spring Mounting	**GRM37868**
	2004.09-2008.09	Rear Axle Left & Right Upper	Saloon FWD QR20DE		Spring Mounting	**GRM52655**
2.3 (127 kw)	2003.10-2008.06	Rear Axle	Saloon FWD VQ23DE		Protection Boot	**GRM40724**
	2003.10-2008.06	Rear Axle Left & Right Lower	Saloon FWD VQ23DE		Spring Mounting	**GRM37868**
	2003.10-2008.06	Rear Axle Left & Right Upper	Saloon FWD VQ23DE		Spring Mounting	**GRM52655**
	2003.10-2008.06	Rear Axle Left & Right Centre	Saloon FWD VQ23DE		Knuckle Bushing	**GRM16148**
	2003.10-2008.06	Rear Axle Left & Right Lower Outer	Saloon FWD VQ23DE		Knuckle Bushing	**GRM16071**
2.5 (118 kw)	2003.02-2008.09	Rear Axle	Saloon 4WD QR25DE		Protection Boot	**GRM40724**
	2003.02-2008.09	Rear Axle Left & Right Lower	Saloon 4WD QR25DE		Spring Mounting	**GRM37868**
	2003.02-2008.09	Rear Axle Left & Right Upper	Saloon 4WD QR25DE		Spring Mounting	**GRM52655**
	2003.02-2008.09	Rear Axle Left & Right Lower Outer	Saloon 4WD QR25DE		Knuckle Bushing	**GRM16071**
2.5 (123 kw)	2008.06-2012.12	Rear Axle	Saloon 4WD QR25DE		Protection Boot	**GRM40734**
	2008.06-2012.12	Rear Axle Left & Right Lower	Saloon 4WD QR25DE		Spring Mounting	**GRM37868**
	2008.06-2012.12	Rear Axle Left & Right Upper	Saloon 4WD QR25DE		Spring Mounting	**GRM52655**
	2008.06-2012.12	Rear Axle Left & Right Lower Outer	Saloon 4WD QR25DE		Knuckle Bushing	**GRM16071**
	2010.03-2013.01	Rear Axle Left & Right Lower Outer	Saloon FWD QR25DE		Knuckle Bushing	**GRM16071**
2.5 (127 kw)	2013.09-	Rear Axle Left & Right Upper	Saloon FWD QR25DE		Spring Mounting	**GRM52655**
	2013.09-	Rear Axle Left & Right	Saloon FWD QR25DE		Bellow Set,strut mounting	**GRM30336S**
	2013.09-	Rear Axle Left & Right Lower Inner	Saloon FWD QR25DE		Knuckle Bushing	**GRM16106**
	2014.01-	Rear Axle Left & Right Upper	Saloon FWD QR25DE		Spring Mounting	**GRM52655**
2.5 (132 kw)	2013.08-2013.12	Rear Axle	Saloon FWD VQ25DE		Protection Boot	**GRM40734**
	2013.08-2013.12	Rear Axle Left & Right Lower	Saloon FWD VQ25DE		Spring Mounting	**GRM37868**
	2013.08-2013.12	Rear Axle Left & Right Upper	Saloon FWD VQ25DE		Spring Mounting	**GRM52655**
	2013.08-2013.12	Rear Axle Left & Right Centre	Saloon FWD VQ25DE		Knuckle Bushing	**GRM16053**
	2013.08-2013.12	Rear Axle Left & Right Lower Inner	Saloon FWD VQ25DE		Knuckle Bushing	**GRM16106**
	2013.08-2013.12	Rear Axle Left & Right Lower Outer	Saloon FWD VQ25DE		Knuckle Bushing	**GRM16071**
2.5 (134 kw)	2008.07-2013.09	Rear Axle Left & Right Lower	Saloon FWD VQ25DE		Spring Mounting	**GRM37868**
	2008.07-2013.09	Rear Axle Left & Right Upper	Saloon FWD VQ25DE		Spring Mounting	**GRM52655**
	2008.07-2013.09	Rear	Saloon FWD VQ25DE		Holder,exhaust system	**GRM17630**
	2008.07-2013.09	Rear Axle Left & Right Centre	Saloon FWD VQ25DE		Knuckle Bushing	**GRM16053**
	2008.07-2013.09	Rear Axle Left & Right Lower Outer	Saloon FWD VQ25DE		Knuckle Bushing	**GRM16071**
2.5 (136 kw)	2008.07-2013.09	Rear Axle	Saloon FWD VQ25DE		Protection Boot	**GRM40734**
	2008.07-2013.09	Rear Axle Left & Right Lower	Saloon FWD VQ25DE		Spring Mounting	**GRM37868**
	2008.07-2013.09	Rear Axle Left & Right Upper	Saloon FWD VQ25DE		Spring Mounting	**GRM52655**
	2008.07-2013.09	Rear Axle Left & Right Lower Outer	Saloon FWD VQ25DE		Knuckle Bushing	**GRM16071**
3.5 (170 kw)	2003.10-2008.09	Rear Axle Left & Right Lower	Saloon FWD VQ35DE		Spring Mounting	**GRM37868**
	2003.10-2008.09	Rear Axle Left & Right Upper	Saloon FWD VQ35DE		Spring Mounting	**GRM52655**
	2003.10-2008.09	Rear Axle Left & Right Lower Outer	Saloon FWD VQ35DE		Knuckle Bushing	**GRM16071**
3.5 (180 kw)	2004.09-2008.09	Rear Axle Left & Right Lower	Saloon FWD VQ35DE		Spring Mounting	**GRM37868**
	2004.09-2008.09	Rear Axle Left & Right Upper	Saloon FWD VQ35DE		Spring Mounting	**GRM52655**
3.5 (183 kw)	2008.07-2013.09	Rear Axle Left & Right Lower	Saloon FWD VQ35DE		Spring Mounting	**GRM37868**
	2008.07-2013.09	Rear Axle Left & Right Upper	Saloon FWD VQ35DE		Spring Mounting	**GRM52655**
	2008.07-2013.09	Rear	Saloon FWD VQ35DE		Holder,exhaust system	**GRM17630**
	2008.07-2013.09	Rear Axle Left & Right Centre	Saloon FWD VQ35DE		Knuckle Bushing	**GRM16053**
	2008.07-2013.09	Rear Axle Left & Right Lower Outer	Saloon FWD VQ35DE		Knuckle Bushing	**GRM16071**
	2014.01-	Rear Axle Left & Right Upper	Saloon FWD VQ35DE		Spring Mounting	**GRM52655**
	2014.01-	Rear Axle Left & Right	Saloon FWD VQ35DE		Bellow Set,strut mounting	**GRM30336S**
3.5 (185 kw)	2009.01-2011.03	Rear Axle	Saloon FWD VQ35DE		Protection Boot	**GRM40734**
	2009.01-2011.03	Rear Axle Left & Right Lower	Saloon FWD VQ35DE		Spring Mounting	**GRM37868**
	2009.01-2011.03	Rear Axle Left & Right Upper	Saloon FWD VQ35DE		Spring Mounting	**GRM52655**
	2009.01-2011.03	Rear	Saloon FWD VQ35DE		Holder,exhaust system	**GRM17630**
	2009.01-2011.03	Rear Axle Left & Right Centre	Saloon FWD VQ35DE		Knuckle Bushing	**GRM16053**
	2009.01-2011.03	Rear Axle Left & Right Lower Inner	Saloon FWD VQ35DE		Knuckle Bushing	**GRM16106**
	2009.01-2011.03	Rear Axle Left & Right Lower Outer	Saloon FWD VQ35DE		Knuckle Bushing	**GRM16071**
Terra						
2.5 (124 kw)	2018.08-	Front Axle	SUV 4WD QR25DE		Rubber Buffer	**GRM37401**
	2018.08-	Front Axle	SUV RWD QR25DE		Rubber Buffer	**GRM37401**

	YEAR	FITTING POSITION	BODY STYLE & DRIVE TYPE & ENGINE	REMARKS	PRODUCT	G-AP Ref.
NISSAN						
Terra						
2.5 (138 kw)	2018.08-	Lower	SUV RWD YD25DDTi		Mounting,radiator	**GRM38191**
2.5 (140 kw)	2018.08-	Lower	SUV 4WD YD25DDTi		Mounting,radiator	**GRM38191**
	2018.08-	Lower	SUV RWD YD25DDTi		Mounting,radiator	**GRM38191**
Terrano						
1.5 (63 kw)	2013.08-2020.05	Front Left	SUV FWD K9K		Bush,mounting differential	**GRM35991**
	2013.08-2020.05	Rear	SUV FWD K9K		Bush,mounting differential	**GRM36080**
1.5 (81 kw)	2013.08-2020.05	Front Left	SUV FWD K9K		Bush,mounting differential	**GRM35991**
	2013.08-2020.05	Rear	SUV FWD K9K		Bush,mounting differential	**GRM36080**
1.6 (75 kw)	2014.03-	Rear Axle Left & Right Lower	SUV 4WD K4M690;K4M606		Knuckle Bushing	**GRM35181**
1.6 (77 kw)	2013.10-2020.05	Front Left	SUV FWD K4M		Bush,mounting differential	**GRM35991**
	2013.10-2020.05	Rear	SUV FWD K4M		Bush,mounting differential	**GRM36080**
1.6 (84 kw)	2015.12-	Front Axle	SUV FWD H4M		Protection Boot	**GRM40277**
	2015.12-	Front Axle	SUV 4WD H4M		Protection Boot	**GRM40277**
	2015.12-	Front Left	SUV FWD H4M		Bush,mounting differential	**GRM35991**
	2015.12-	Front Left	SUV 4WD H4M		Bush,mounting differential	**GRM35991**
	2015.12-	Rear	SUV FWD H4M		Bush,mounting differential	**GRM36080**
	2015.12-	Rear	SUV 4WD H4M		Bush,mounting differential	**GRM36080**
	2015.12-	Rear Axle Left & Right Lower	SUV 4WD H4M		Knuckle Bushing	**GRM35181**
2.0 (98 kw)	2014.03-	Front Left	SUV 4WD F4R		Bush,mounting differential	**GRM35991**
	2014.03-	Front Left	SUV FWD F4R		Bush,mounting differential	**GRM35991**
	2014.03-	Rear	SUV 4WD F4R		Bush,mounting differential	**GRM36080**
	2014.03-	Rear	SUV FWD F4R		Bush,mounting differential	**GRM36080**
	2014.03-	Rear Axle Left & Right Lower	SUV 4WD F4R		Knuckle Bushing	**GRM35181**
2.0 (105 kw)	2015.12-	Front Axle	SUV 4WD F4R		Protection Boot	**GRM40277**
	2015.12-	Front Left	SUV 4WD F4R		Bush,mounting differential	**GRM35991**
	2015.12-	Rear	SUV 4WD F4R		Bush,mounting differential	**GRM36080**
	2015.12-	Rear Axle Left & Right Lower	SUV 4WD F4R		Knuckle Bushing	**GRM35181**
2.7 (73 kw)	1989.02-1996.02	Rear Axle Left & Right Centre	Terrain cab wagon closed 4WD TD27T		Bushing,shock absorber	**GRM17512**
	1989.02-1996.02	Front	Terrain cab wagon closed 4WD TD27T		Bush,mounting differential	**GRM16554**
	1989.02-1996.02	Left & Right	Terrain cab wagon closed 4WD TD27T		Bush,mounting differential	**GRM35566**
2.7 (74 kw)	1993.02-2002.01	Front Axle	Closed Off-Road Vehicle 4WD TD27T		Rubber Buffer	**GRM37401**
	1993.02-2002.01	Rear Axle Left & Right Centre	Closed Off-Road Vehicle 4WD TD27T		Bushing,shock absorber	**GRM17512**
	1993.02-2002.01	Rear Axle Left & Right Upper	Closed Off-Road Vehicle 4WD TD27T		Bushing,shock absorber	**GRM50774**
Terrano (Pick Up)						
2.5 (59 kw)	1998.02-2001.10	Front Axle	Pickup RWD TD25		Rubber Buffer	**GRM37401**
Terrano II						
2.4 (85 kw)	1996.05-2002.01	Front Axle	Terrain cab wagon closed 4WD KA24E		Rubber Buffer	**GRM37401**
	1996.05-2002.01	Rear Axle Left & Right Centre	Terrain cab wagon closed 4WD KA24E		Bushing,shock absorber	**GRM17512**
	1996.05-2002.01	Rear Axle Left & Right Upper	Terrain cab wagon closed 4WD KA24E		Bushing,shock absorber	**GRM50774**
2.4 (87 kw)	1996.05-2005.11	Front Axle	Terrain cab wagon closed 4WD KA24E		Rubber Buffer	**GRM37401**
	1996.05-2005.11	Rear Axle Left & Right Centre	Terrain cab wagon closed 4WD KA24E		Bushing,shock absorber	**GRM17512**
	1996.05-2005.11	Rear Axle Left & Right Upper	Terrain cab wagon closed 4WD KA24E		Bushing,shock absorber	**GRM50774**
2.4 (91 kw)	1993.02-1997.12	Front Axle	Terrain cab wagon closed 4WD KA24E		Rubber Buffer	**GRM37401**
	1993.02-1997.12	Rear Axle Left & Right Centre	Terrain cab wagon closed 4WD KA24E		Bushing,shock absorber	**GRM17512**
	1993.02-1997.12	Rear Axle Left & Right Upper	Terrain cab wagon closed 4WD KA24E		Bushing,shock absorber	**GRM50774**
2.7 (92 kw)	1996.01-2006.12	Front Axle	Terrain cab wagon closed 4WD TD27T/TD27TI		Rubber Buffer	**GRM37401**
	1996.01-2006.12	Rear Axle Left & Right Centre	Terrain cab wagon closed 4WD TD27T/TD27TI		Bushing,shock absorber	**GRM17512**
	1996.01-2006.12	Rear Axle Left & Right Upper	Terrain cab wagon closed 4WD TD27T/TD27TI		Bushing,shock absorber	**GRM50774**
3.0 (113 kw)	2002.03-2006.04	Front Axle	Terrain cab wagon closed 4WD ZD30		Rubber Buffer	**GRM37401**
	2002.03-2006.04	Rear Axle Left & Right Centre	Terrain cab wagon closed 4WD ZD30		Bushing,shock absorber	**GRM17512**
Terrano II Van						
2.7 (92 kw)	1998.06-2007.09	Front Axle	Van 4WD TD27TI		Rubber Buffer	**GRM37401**
	1998.06-2007.09	Rear Axle Left & Right Upper	Van 4WD TD27TI		Bushing,shock absorber	**GRM50774**
3.0 (113 kw)	2003.04-2007.09	Front Axle	Van 4WD ZD30, ZD30Ti		Rubber Buffer	**GRM37401**
Terrano Regulus						
3.3 (125 kw)	1996.08-2001.12	Rear Axle Left & Right Upper	Closed Off-Road Vehicle 4WD VG33E		Bushing,shock absorber	**GRM50774**
Tiida						
1.5 (76 kw)	2007.03-2013.06	Front Axle	Hatchback FWD K9K		Protection Boot	**GRM40264**
1.5 (78 kw)	2007.09-2011.12	Front Axle	Hatchback FWD K9K;K9K 278		Protection Boot	**GRM40264**
	2007.09-2011.12	Front Axle Left & Right Lower	Hatchback FWD K9K;K9K 278		Boot,ball joint	**GRM40167**
	2007.09-2011.12	Front;Rear	Hatchback FWD K9K;K9K 278		Holder,exhaust system	**GRM17671**
	2007.09-2012.12	Front Axle	Saloon FWD K9K;K9K 278		Protection Boot	**GRM40264**
	2007.09-2012.12	Front Axle Left & Right Lower	Saloon FWD K9K;K9K 278		Boot,ball joint	**GRM40167**
	2007.09-2012.12	Front;Rear	Saloon FWD K9K;K9K 278		Holder,exhaust system	**GRM17671**

	YEAR	FITTING POSITION	BODY STYLE & DRIVE TYPE & ENGINE	REMARKS	PRODUCT	G-AP Ref.
NISSAN						
Tiida						
1.5 (80 kw)	2004.05-2007.02	Lower	Hatchback 4WD HR15DE		Mounting,radiator	**GRM38191**
	2004.05-2012.08	Lower	Hatchback FWD HR15DE		Mounting,radiator	**GRM38191**
1.6 (78 kw)	2012.09-2016.09	Lower	Saloon FWD HR16DE		Mounting,radiator	**GRM38191**
1.6 (79 kw)	2016.09-	Lower	Saloon FWD HR16DE		Mounting,radiator	**GRM38191**
1.6 (80 kw)	2006.05-2013.06	Lower	Saloon FWD HR16DE		Mounting,radiator	**GRM38191**
	2006.06-2013.06	Lower	Hatchback FWD HR16DE		Mounting,radiator	**GRM38191**
	2014.01-	Lower	Hatchback FWD HR16DE		Mounting,radiator	**GRM38191**
1.6 (81 kw)	2007.09-2011.12	Front Axle	Hatchback FWD HR16DE		Protection Boot	**GRM40264**
	2007.09-2011.12	Front Axle Left & Right Lower	Hatchback FWD HR16DE		Boot,ball joint	**GRM40167**
	2007.09-2011.12	Front;Rear	Hatchback FWD HR16DE		Holder,exhaust system	**GRM17671**
	2007.09-2011.12	Lower	Hatchback FWD HR16DE		Mounting,radiator	**GRM38191**
	2007.09-2012.12	Front Axle	Saloon FWD HR16DE		Protection Boot	**GRM40264**
	2007.09-2012.12	Front Axle Left & Right Lower	Saloon FWD HR16DE		Boot,ball joint	**GRM40167**
	2007.09-2012.12	Front;Rear	Saloon FWD HR16DE		Holder,exhaust system	**GRM17671**
	2007.09-2012.12	Lower	Saloon FWD HR16DE		Mounting,radiator	**GRM38191**
1.6 (85 kw)	2012.11-	Lower	Hatchback FWD HR16DE		Mounting,radiator	**GRM38191**
1.6 (86 kw)	2012.08-	Lower	Hatchback FWD HR16DE		Mounting,radiator	**GRM38191**
1.6 (87 kw)	2005.08-2013.06	Lower	Hatchback FWD HR16DE		Mounting,radiator	**GRM38191**
1.6 (136 kw)	2012.11-	Lower	Hatchback FWD MR16DDT		Mounting,radiator	**GRM38191**
1.6 (140 kw)	2013.02-	Lower	Hatchback FWD MR16DDT		Mounting,radiator	**GRM38191**
1.8 (78 kw)	2007.01-2011.06	Front Axle	Saloon FWD MR18DE		Protection Boot	**GRM40264**
	2007.01-2011.06	Front Axle	Hatchback FWD MR18DE		Protection Boot	**GRM40264**
	2007.01-2011.06	Lower	Saloon FWD MR18DE		Mounting,radiator	**GRM38191**
	2007.01-2011.06	Lower	Hatchback FWD MR18DE		Mounting,radiator	**GRM38191**
	2009.05-2011.06	Lower	Hatchback 4WD MR18DE		Mounting,radiator	**GRM38191**
1.8 (91 kw)	2006.02-2011.12	Lower	Hatchback FWD MR18DE		Mounting,radiator	**GRM38191**
	2006.09-2011.12	Lower	Saloon FWD MR18DE		Mounting,radiator	**GRM38191**
1.8 (92 kw)	2009.05-2011.12	Lower	Hatchback FWD MR18DE		Mounting,radiator	**GRM38191**
1.8 (93 kw)	2004.09-2011.12	Front Axle Left & Right Lower	Hatchback FWD MR18DE		Boot,ball joint	**GRM40167**
	2004.09-2011.12	Lower	Hatchback FWD MR18DE		Mounting,radiator	**GRM38191**
	2007.09-2012.12	Front Axle Left & Right Lower	Saloon FWD MR18DE		Boot,ball joint	**GRM40167**
	2007.09-2012.12	Lower	Saloon FWD MR18DE		Mounting,radiator	**GRM38191**
1.8 (95 kw)	2006.08-2011.02	Lower	Hatchback FWD MR18DE		Mounting,radiator	**GRM38191**
	2006.08-2012.12	Lower	Saloon FWD MR18DE		Mounting,radiator	**GRM38191**
Tiida Latio						
1.5 (80 kw)	2007.03-2013.06	Lower	Saloon 4WD HR15DE		Mounting,radiator	**GRM38191**
1.8 (94 kw)	2007.03-2013.06	Lower	Saloon FWD MR18DE		Mounting,radiator	**GRM38191**
Tiida/Tiida Latio						
1.5 (80 kw)	2004.10-2012.10	Lower	Saloon FWD HR15DE		Mounting,radiator	**GRM38191**
Tino						
1.8 (88 kw)	1998.12-2003.02	Left	MPV FWD QG18DE		Engine Mounting Bushing	**GRM17466**
	1998.12-2003.02	Front Axle	MPV FWD QG18DE		Rubber Buffer	**GRM37401**
	1998.12-2003.02	Lower	MPV FWD QG18DE		Mounting,radiator	**GRM38191**
2.2 (110 kw)	2000.08-2006.02	Left	MPV FWD YD22DDTi		Engine Mounting Bushing	**GRM17466**
	2000.08-2006.02	Front Axle	MPV FWD YD22DDTi		Rubber Buffer	**GRM37401**
	2000.08-2006.02	Lower	MPV FWD YD22DDTi		Mounting,radiator	**GRM38191**
Titan						
5.6 (227 kw)	2003.10-2006.12	Front Axle	Pickup RWD VK56DE		Rubber Buffer	**GRM37401**
	2003.10-2007.12	Front Axle	Pickup RWD VK56DE		Rubber Buffer	**GRM37401**
	2003.10-2007.12	Front Axle	Pickup 4WD VK56DE		Rubber Buffer	**GRM37401**
	2004.01-2006.12	Front Axle	Pickup 4WD VK56DE		Rubber Buffer	**GRM37401**
Urvan						
2.3 (51 kw)	1988.01-1997.05	Front Axle	Van RWD TD23		Rubber Buffer	**GRM37401**
	1988.01-1997.05	Rear Axle Left & Right Centre	Van RWD TD23		Bushing,shock absorber	**GRM17512**
	1988.01-1997.05	Rear Axle Left & Right	Van RWD TD23		Bushing,leaf spring	**GRM12864**
	1988.01-1997.05	Rear	Van RWD TD23		Bushing,leaf spring	**GRM12872**
2.5 (59 kw)	1988.12-1997.05	Rear Axle Left & Right Centre	Van RWD TD25		Bushing,shock absorber	**GRM17512**
	1988.12-1997.05	Rear Axle Left & Right	Van RWD TD25		Bushing,leaf spring	**GRM12864**
	1988.12-1997.05	Rear	Van RWD TD25		Bushing,leaf spring	**GRM12872**
	1989.05-1996.10	Rear Axle Left & Right Centre	Bus RWD TD25		Bushing,shock absorber	**GRM17512**
	1989.05-1996.10	Rear Axle Left & Right	Bus RWD TD25		Bushing,leaf spring	**GRM12864**
	1989.05-1996.10	Rear	Bus RWD TD25		Bushing,leaf spring	**GRM12872**
2.5 (108 kw)	2012.05-	Rear Axle Left & Right Upper Outer	Bus RWD QR25DE		Bushing,leaf spring	**GRM50279**

	YEAR	FITTING POSITION	BODY STYLE & DRIVE TYPE & ENGINE	REMARKS	PRODUCT	G-AP Ref.
NISSAN						
Urvan						
2.5 (117 kw)	2010.01-2010.11	Rear Axle Left & Right Lower Outer	Bus RWD QR25DE		Bushing,leaf spring	**GRM50278**
	2010.01-2010.11	Rear Axle Left & Right Upper Outer	Bus RWD QR25DE		Bushing,leaf spring	**GRM50279**
Urvan/Caravan						
2.7 (58 kw)	1994.10-1997.04	Front Axle	Bus RWD TD27		Rubber Buffer	**GRM37401**
Vanette Cargo						
1.6 (71 kw)	1994.09-2001.05	Front Axle	Van RWD GA16DE		Rubber Buffer	**GRM37401**
	1994.09-2001.05	Rear Axle Left & Right Centre	Van RWD GA16DE		Bushing,shock absorber	**GRM17512**
	1994.09-2001.05	Rear Axle Left & Right	Van RWD GA16DE		Bushing,leaf spring	**GRM11870**
1.6 (72 kw)	1996.01-2001.05	Front Axle	Bus RWD GA16DE		Rubber Buffer	**GRM37401**
	1996.01-2001.05	Rear Axle Left & Right Centre	Bus RWD GA16DE		Bushing,shock absorber	**GRM17512**
1.6 (75 kw)	1994.09-2001.05	Front Axle	Van RWD GA16DE		Rubber Buffer	**GRM37401**
	1994.09-2001.05	Front Axle	Bus RWD GA16DE		Rubber Buffer	**GRM37401**
2.0 (49 kw)	1995.01-2001.05	Front Axle	Van RWD		Rubber Buffer	**GRM37401**
	1995.01-2001.05	Rear Axle Left & Right Centre	Van RWD		Bushing,shock absorber	**GRM17512**
2.3 (55 kw)	1994.09-2001.05	Front Axle	Bus RWD LD23		Rubber Buffer	**GRM37401**
	1994.09-2001.05	Rear Axle Left & Right Centre	Bus RWD LD23		Bushing,shock absorber	**GRM17512**
	1994.09-2001.05	Rear Axle Left & Right	Bus RWD LD23		Bushing,leaf spring	**GRM11870**
	1994.09-2002.05	Front Axle	Van RWD LD23		Rubber Buffer	**GRM37401**
	1994.09-2002.05	Rear Axle Left & Right Centre	Van RWD LD23		Bushing,shock absorber	**GRM17512**
	1994.09-2002.05	Rear Axle Left & Right	Van RWD LD23		Bushing,leaf spring	**GRM11870**
Vanette Serena						
1.6 (66 kw)	1991.06-1999.06	Front Axle	Box Body/MPV RWD GA16DS		Rubber Buffer	**GRM37401**
1.6 (75 kw)	1994.09-1999.06	Front Axle	MPV RWD GA16DE		Rubber Buffer	**GRM37401**
	1994.09-1999.06	Front Axle	MPV Van RWD GA16DE		Rubber Buffer	**GRM37401**
2.0 (56 kw)	1991.06-2001.09	Front Axle	MPV RWD CD20		Rubber Buffer	**GRM37401**
	1991.06-2001.09	Rear Axle Left & Right Centre	MPV RWD CD20		Bushing,shock absorber	**GRM17512**
2.0 (96 kw)	1992.07-2001.09	Front Axle	MPV RWD SR20DE		Rubber Buffer	**GRM37401**
Versa						
1.5 (63 kw)	2011.08-2020.05	Lower	Saloon FWD K9K		Mounting,radiator	**GRM38191**
Wingroad						
1.5 (77 kw)	1998.09-2005.08	Rear	Estate FWD QG15DE		Engine Mounting Bushing	**GRM16682**
	1998.09-2005.08	Lower	Estate FWD QG15DE		Mounting,radiator	**GRM38191**
1.5 (80 kw)	2005.11-	Lower	Estate FWD HR15DE		Mounting,radiator	**GRM38191**
	2005.11-	Lower	Estate 4WD HR15DE		Mounting,radiator	**GRM38191**
1.8 (90 kw)	2003.10-2005.11	Front	Estate 4WD QG18DE		Engine Mounting Bushing	**GRM16681**
1.8 (94 kw)	2005.11-	Lower	Estate FWD MR18DE		Mounting,radiator	**GRM38191**
2.0 (56 kw)	1994.04-1998.08	Front Right	Estate FWD CD20		Engine Mounting Bushing	**GRM17431**
	1994.04-1998.08	Rear	Estate FWD CD20		Engine Mounting Bushing	**GRM16683**
	1994.04-1998.08	Front Axle	Estate FWD CD20		Rubber Buffer	**GRM37401**
Wingroad/AD Wagon						
1.2 (59 kw)	2005.11-	Lower	Estate FWD CR12DE		Mounting,radiator	**GRM38191**
1.5 (77 kw)	1996.01-1999.04	Front Axle	Estate FWD GA15DE		Rubber Buffer	**GRM37401**
1.6 (75 kw)	1999.05-2004.08	Front Axle	Estate FWD GA16DE		Rubber Buffer	**GRM37401**
X-Trail						
1.3 (116 kw)	2021.06-	Front Axle	SUV FWD HR13DDT		Rubber Buffer,shock absorber	**GRM37224**
1.3 (118 kw)	2019.04-	Front Axle	SUV FWD HR13DDT		Rubber Buffer,shock absorber	**GRM37224**
1.6 (96 kw)	2014.04-	Rear Axle Left & Right	SUV 4WD R9M		Bushing,shock absorber	**GRM35804**
	2014.04-	Rear Axle Left & Right	SUV Van 4WD R9M		Bushing,shock absorber	**GRM35804**
	2014.04-	Rear	SUV 4WD R9M		Holder,exhaust system	**GRM17630**
	2014.04-	Rear	SUV FWD R9M		Holder,exhaust system	**GRM17630**
	2014.04-	Front Axle	SUV 4WD R9M		Rubber Buffer,shock absorber	**GRM37224**
	2014.04-	Front Axle	SUV FWD R9M		Rubber Buffer,shock absorber	**GRM37224**
	2014.04-	Front Axle	SUV Van 4WD R9M		Rubber Buffer,shock absorber	**GRM37224**
	2014.04-	Front Axle	SUV Van FWD R9M		Rubber Buffer,shock absorber	**GRM37224**
	2014.04-	Rear Axle	SUV 4WD R9M		Rubber buffer,suspension	**GRM18106**
	2014.04-	Front Left	SUV 4WD R9M		Bush,mounting differential	**GRM35991**
	2014.04-	Front Left	SUV Van 4WD R9M		Bush,mounting differential	**GRM35991**
	2014.04-	Rear	SUV 4WD R9M		Bush,mounting differential	**GRM50123**
	2014.04-	Rear	SUV Van 4WD R9M		Bush,mounting differential	**GRM50123**
1.6 (120 kw)	2015.06-	Rear	SUV FWD MR16DDT		Holder,exhaust system	**GRM17630**
	2015.06-	Front Axle	SUV FWD MR16DDT		Rubber Buffer,shock absorber	**GRM37224**
1.7 (96 kw)	2019.04-	Front Axle	SUV 4WD R9N		Rubber Buffer,shock absorber	**GRM37224**
	2019.04-	Front Axle	SUV FWD R9N		Rubber Buffer,shock absorber	**GRM37224**
	2019.04-	Front Left	SUV 4WD R9N		Bush,mounting differential	**GRM35991**

	YEAR	FITTING POSITION	BODY STYLE & DRIVE TYPE & ENGINE	REMARKS	PRODUCT	G-AP Ref.
NISSAN **X-Trail**						
1.7 (110 kw)	2019.04-	Front Axle	SUV FWD R9N		Rubber Buffer,shock absorber	**GRM37224**
	2019.04-	Front Axle	SUV 4WD R9N		Rubber Buffer,shock absorber	**GRM37224**
	2019.04-	Front Left	SUV 4WD R9N		Bush,mounting differential	**GRM35991**
1.7 (120 kw)	2019.04-	Front Axle	SUV 4WD R9N		Rubber Buffer,shock absorber	**GRM37224**
	2019.04-	Front Axle	SUV FWD R9N		Rubber Buffer,shock absorber	**GRM37224**
	2019.04-	Front Left	SUV 4WD R9N		Bush,mounting differential	**GRM35991**
2.0 (101 kw)	2007.06-2013.11	Rear Axle Left & Right	SUV 4WD MR20DE		Bushing,shock absorber	**GRM35804**
	2007.06-2013.11	Front Axle Left & Right	SUV 4WD MR20DE	Date from:2008.06,for model code:T31N	Spring Mounting	**GRM38971**
	2007.06-2013.11	Rear	SUV 4WD MR20DE		Holder,exhaust system	**GRM17630**
	2007.06-2013.11	Lower	SUV 4WD MR20DE		Mounting,radiator	**GRM38191**
	2007.06-2013.11	Rear Axle	SUV 4WD MR20DE		Rubber buffer,suspension	**GRM18106**
	2007.06-2013.11	Rear	SUV 4WD MR20DE		Bush,mounting differential	**GRM50123**
	2012.09-2014.02	Front Axle Left & Right	SUV FWD MR20DE	for model code:T31N	Spring Mounting	**GRM38971**
	2012.09-2014.02	Lower	SUV FWD MR20DE		Mounting,radiator	**GRM38191**
2.0 (102 kw)	2008.06-2014.02	Rear Axle Left & Right	SUV FWD MR20DE		Bushing,shock absorber	**GRM35804**
	2008.06-2014.02	Front Axle Left & Right	SUV FWD MR20DE	for model code:T31N	Spring Mounting	**GRM38971**
	2008.06-2014.02	Rear	SUV FWD MR20DE		Holder,exhaust system	**GRM17630**
	2008.06-2014.02	Lower	SUV FWD MR20DE		Mounting,radiator	**GRM38191**
	2008.06-2014.02	Rear Axle	SUV FWD MR20DE		Rubber buffer,suspension	**GRM18106**
2.0 (103 kw)	2001.07-2013.01	Rear	SUV 4WD QR20DE		Engine Mounting Bushing	**GRM36887**
	2001.07-2013.01	Rear	SUV FWD QR20DE		Engine Mounting Bushing	**GRM36887**
	2001.07-2013.01	Front Axle	SUV 4WD QR20DE		Protection Boot	**GRM40740**
	2001.07-2013.01	Front Axle	SUV FWD QR20DE		Protection Boot	**GRM40740**
	2001.07-2013.01	Rear Axle Left & Right Lower Inner	SUV 4WD QR20DE		Bush,mounting differential	**GRM14924**
	2008.06-2013.11	Rear Axle Left & Right	SUV FWD MR20DE		Bushing,shock absorber	**GRM35804**
	2008.06-2013.11	Rear Axle Left & Right	SUV 4WD MR20DE		Bushing,shock absorber	**GRM35804**
	2008.06-2013.11	Front Axle Left & Right	SUV FWD MR20DE	for model code:T31N	Spring Mounting	**GRM38971**
	2008.06-2013.11	Front Axle Left & Right	SUV 4WD MR20DE	for model code:T31N	Spring Mounting	**GRM38971**
	2008.06-2013.11	Rear	SUV FWD MR20DE		Holder,exhaust system	**GRM17630**
	2008.06-2013.11	Rear	SUV 4WD MR20DE		Holder,exhaust system	**GRM17630**
	2008.06-2013.11	Lower	SUV FWD MR20DE		Mounting,radiator	**GRM38191**
	2008.06-2013.11	Lower	SUV 4WD MR20DE		Mounting,radiator	**GRM38191**
	2008.06-2013.11	Rear Axle	SUV FWD MR20DE		Rubber buffer,suspension	**GRM18106**
	2008.06-2013.11	Rear Axle	SUV 4WD MR20DE		Rubber buffer,suspension	**GRM18106**
	2008.06-2013.11	Front	SUV 4WD MR20DE		Bush,mounting differential	**GRM16558**
	2008.06-2013.11	Rear	SUV 4WD MR20DE		Bush,mounting differential	**GRM50123**
2.0 (104 kw)	2007.03-2013.11	Rear Axle Left & Right	SUV FWD MR20DE		Bushing,shock absorber	**GRM35804**
	2007.03-2013.11	Front Axle Left & Right	SUV FWD MR20DE	Date from:2008.06,for model code:T31N	Spring Mounting	**GRM38971**
	2007.03-2013.11	Rear	SUV FWD MR20DE		Holder,exhaust system	**GRM17630**
	2007.03-2013.11	Lower	SUV FWD MR20DE		Mounting,radiator	**GRM38191**
	2007.03-2013.11	Rear Axle	SUV FWD MR20DE		Rubber buffer,suspension	**GRM18106**
	2007.06-2013.11	Rear Axle Left & Right	SUV 4WD MR20DE		Bushing,shock absorber	**GRM35804**
	2007.06-2013.11	Front Axle Left & Right	SUV 4WD MR20DE	Date from:2008.06,for model code:T31N	Spring Mounting	**GRM38971**
	2007.06-2013.11	Rear	SUV 4WD MR20DE		Holder,exhaust system	**GRM17630**
	2007.06-2013.11	Lower	SUV 4WD MR20DE		Mounting,radiator	**GRM38191**
	2007.06-2013.11	Rear Axle	SUV 4WD MR20DE		Rubber buffer,suspension	**GRM18106**
	2007.06-2013.11	Front	SUV 4WD MR20DE		Bush,mounting differential	**GRM16558**
	2007.06-2013.11	Rear	SUV 4WD MR20DE		Bush,mounting differential	**GRM50123**
	2014.09-	Rear Axle Left & Right	SUV FWD MR20DD		Bushing,shock absorber	**GRM35804**
	2014.09-	Lower	SUV FWD MR20DD		Mounting,radiator	**GRM38191**
	2014.09-	Front Axle	SUV FWD MR20DD		Rubber Buffer,shock absorber	**GRM37224**
2.0 (106 kw)	2014.02-	Rear Axle Left & Right	SUV FWD MR20DD		Bushing,shock absorber	**GRM35804**
	2014.02-	Rear Axle Left & Right	SUV 4WD MR20DD		Bushing,shock absorber	**GRM35804**
	2014.02-	Rear	SUV FWD MR20DD		Holder,exhaust system	**GRM17630**
	2014.02-	Lower	SUV FWD MR20DD		Mounting,radiator	**GRM38191**
	2014.02-	Lower	SUV 4WD MR20DD		Mounting,radiator	**GRM38191**
	2014.02-	Front Axle	SUV FWD MR20DD		Rubber Buffer,shock absorber	**GRM37224**
	2014.02-	Front Axle	SUV 4WD MR20DD		Rubber Buffer,shock absorber	**GRM37224**
	2014.02-	Rear Axle	SUV FWD MR20DD		Rubber buffer,suspension	**GRM18106**
	2014.02-	Front Left	SUV 4WD MR20DD		Bush,mounting differential	**GRM35991**
	2014.02-	Rear	SUV 4WD MR20DD		Bush,mounting differential	**GRM50123**
	2014.09-	Rear Axle Left & Right	SUV 4WD MR20DD		Bushing,shock absorber	**GRM35804**
	2014.09-	Rear Axle Left & Right	SUV FWD MR20DD		Bushing,shock absorber	**GRM35804**
	2014.09-	Lower	SUV 4WD MR20DD		Mounting,radiator	**GRM38191**

	YEAR	FITTING POSITION	BODY STYLE & DRIVE TYPE & ENGINE	REMARKS	PRODUCT	G-AP Ref.
NISSAN **X-Trail**						
2.0 (106 kw)	2014.09-	Lower	SUV FWD MR20DD		Mounting,radiator	**GRM38191**
	2014.09-	Front Axle	SUV 4WD MR20DD		Rubber Buffer,shock absorber	**GRM37224**
	2014.09-	Front Axle	SUV FWD MR20DD		Rubber Buffer,shock absorber	**GRM37224**
	2014.09-	Front Left	SUV 4WD MR20DD		Bush,mounting differential	**GRM35991**
	2014.09-	Rear	SUV 4WD MR20DD		Bush,mounting differential	**GRM50123**
2.0 (108 kw)	2013.12-	Rear Axle Left & Right	SUV FWD MR20DD		Bushing,shock absorber	**GRM35804**
	2013.12-	Rear Axle Left & Right	SUV 4WD MR20DD		Bushing,shock absorber	**GRM35804**
	2013.12-	Lower	SUV FWD MR20DD		Mounting,radiator	**GRM38191**
	2013.12-	Lower	SUV 4WD MR20DD		Mounting,radiator	**GRM38191**
	2013.12-	Front Axle	SUV FWD MR20DD		Rubber Buffer,shock absorber	**GRM37224**
	2013.12-	Front Axle	SUV 4WD MR20DD		Rubber Buffer,shock absorber	**GRM37224**
	2013.12-	Front Left	SUV 4WD MR20DD		Bush,mounting differential	**GRM35991**
	2013.12-	Rear	SUV 4WD MR20DD		Bush,mounting differential	**GRM50123**
2.0 (110 kw)	2001.09-2013.01	Rear	SUV 4WD QR20DE		Engine Mounting Bushing	**GRM36887**
	2001.09-2013.01	Rear	SUV FWD QR20DE		Engine Mounting Bushing	**GRM36887**
	2001.09-2013.01	Front Axle	SUV 4WD QR20DE		Protection Boot	**GRM40740**
	2001.09-2013.01	Front Axle	SUV FWD QR20DE		Protection Boot	**GRM40740**
	2007.06-2013.11	Rear Axle Left & Right	SUV 4WD M9R		Bushing,shock absorber	**GRM35804**
	2007.06-2013.11	Rear Axle Left & Right	SUV FWD M9R		Bushing,shock absorber	**GRM35804**
	2007.06-2013.11	Front Axle Left & Right	SUV 4WD M9R		Spring Mounting	**GRM38971**
	2007.06-2013.11	Front Axle Left & Right	SUV FWD M9R		Spring Mounting	**GRM38971**
	2007.06-2013.11	Rear	SUV 4WD M9R		Holder,exhaust system	**GRM17630**
	2007.06-2013.11	Rear	SUV FWD M9R		Holder,exhaust system	**GRM17630**
	2007.06-2013.11	Lower	SUV 4WD M9R		Mounting,radiator	**GRM38191**
	2007.06-2013.11	Lower	SUV FWD M9R		Mounting,radiator	**GRM38191**
	2007.06-2013.11	Rear Axle	SUV 4WD M9R		Rubber buffer,suspension	**GRM18106**
	2007.06-2013.11	Rear Axle	SUV FWD M9R		Rubber buffer,suspension	**GRM18106**
	2007.06-2013.11	Rear	SUV 4WD M9R		Bush,mounting differential	**GRM50123**
	2013.01-2014.02	Front Axle Left & Right	SUV Van 4WD M9R		Spring Mounting	**GRM38971**
	2013.01-2014.02	Lower	SUV Van 4WD M9R		Mounting,radiator	**GRM38191**
	2013.01-2014.02	Rear	SUV Van 4WD M9R		Bush,mounting differential	**GRM50123**
2.0 (127 kw)	2007.06-2013.11	Rear Axle Left & Right	SUV 4WD M9R 760		Bushing,shock absorber	**GRM35804**
	2007.06-2013.11	Front Axle Left & Right	SUV 4WD M9R 760		Spring Mounting	**GRM38971**
	2007.06-2013.11	Rear	SUV 4WD M9R 760		Holder,exhaust system	**GRM17630**
	2007.06-2013.11	Lower	SUV 4WD M9R 760		Mounting,radiator	**GRM38191**
	2007.06-2013.11	Rear Axle	SUV 4WD M9R 760		Rubber buffer,suspension	**GRM18106**
	2007.06-2013.11	Rear	SUV 4WD M9R 760		Bush,mounting differential	**GRM50123**
	2013.03-2014.02	Front Axle Left & Right	SUV Van 4WD M9R 760		Spring Mounting	**GRM38971**
	2013.03-2014.02	Lower	SUV Van 4WD M9R 760		Mounting,radiator	**GRM38191**
	2013.03-2014.02	Rear	SUV Van 4WD M9R 760		Bush,mounting differential	**GRM50123**
2.0 (130 kw)	2009.10-2013.11	Rear Axle Left & Right	SUV 4WD M9R 760		Bushing,shock absorber	**GRM35804**
	2009.10-2013.11	Front Axle Left & Right	SUV 4WD M9R 760		Spring Mounting	**GRM38971**
	2009.10-2013.11	Rear	SUV 4WD M9R 760		Holder,exhaust system	**GRM17630**
	2009.10-2013.11	Lower	SUV 4WD M9R 760		Mounting,radiator	**GRM38191**
	2009.10-2013.11	Rear Axle	SUV 4WD M9R 760		Rubber buffer,suspension	**GRM18106**
	2009.10-2013.11	Rear	SUV 4WD M9R 760		Bush,mounting differential	**GRM50123**
	2016.10-	Front Axle	SUV 4WD M9R		Rubber Buffer,shock absorber	**GRM37224**
	2016.10-	Front Axle	SUV FWD M9R		Rubber Buffer,shock absorber	**GRM37224**
	2016.10-	Front Left	SUV 4WD M9R		Bush,mounting differential	**GRM35991**
2.0 (131 kw)	2016.10-	Lower	SUV FWD MR20DD		Mounting,radiator	**GRM38191**
	2016.10-	Front Axle	SUV FWD MR20DD		Rubber Buffer,shock absorber	**GRM37224**
	2017.10-	Lower	SUV 4WD MR20DD		Mounting,radiator	**GRM38191**
	2017.10-	Front Axle	SUV 4WD MR20DD		Rubber Buffer,shock absorber	**GRM37224**
	2017.10-	Front Left	SUV 4WD MR20DD		Bush,mounting differential	**GRM35991**
	2017.10-	Rear	SUV 4WD MR20DD		Bush,mounting differential	**GRM50123**
2.0 (132 kw)	2014.09-	Rear Axle Left & Right	SUV FWD MR20DD		Bushing,shock absorber	**GRM35804**
	2014.09-	Rear Axle Left & Right	SUV 4WD MR20DD		Bushing,shock absorber	**GRM35804**
	2014.09-	Lower	SUV FWD MR20DD		Mounting,radiator	**GRM38191**
	2014.09-	Lower	SUV 4WD MR20DD		Mounting,radiator	**GRM38191**
	2014.09-	Front Axle	SUV FWD MR20DD		Rubber Buffer,shock absorber	**GRM37224**
	2014.09-	Front Axle	SUV 4WD MR20DD		Rubber Buffer,shock absorber	**GRM37224**
	2014.09-	Front Left	SUV 4WD MR20DD		Bush,mounting differential	**GRM35991**
	2014.09-	Rear	SUV 4WD MR20DD		Bush,mounting differential	**GRM50123**

	YEAR	FITTING POSITION	BODY STYLE & DRIVE TYPE & ENGINE	REMARKS	PRODUCT	G-AP Ref.
NISSAN **X-Trail**						
2.0 (138 kw)	2016.11-	Rear Axle Left & Right	SUV FWD MR20DD, RM31		Bushing,shock absorber	GRM35804
	2016.11-	Lower	SUV FWD MR20DD, RM31		Mounting,radiator	GRM38191
	2016.11-	Lower	SUV 4WD MR20DD, RM31		Mounting,radiator	GRM38191
	2016.11-	Front Axle	SUV FWD MR20DD, RM31		Rubber Buffer,shock absorber	GRM37224
	2016.11-	Front Axle	SUV 4WD MR20DD, RM31		Rubber Buffer,shock absorber	GRM37224
	2016.11-	Front Left	SUV 4WD MR20DD, RM31		Bush,mounting differential	GRM35991
	2016.11-	Rear	SUV 4WD MR20DD, RM31		Bush,mounting differential	GRM50123
2.2 (84 kw)	2001.06-2004.09	Rear	SUV FWD YD22ETI		Engine Mounting Bushing	GRM36887
	2001.06-2004.09	Front Axle	SUV FWD YD22ETI		Protection Boot	GRM40740
	2001.07-2005.10	Front Axle	SUV 4WD YD22DDTi;YD22ETI		Protection Boot	GRM40740
	2001.07-2005.10	Rear Axle Left & Right Lower Inner	SUV 4WD YD22DDTi;YD22ETI		Bush,mounting differential	GRM14924
	2004.10-2013.01	Left	SUV FWD YD22DDTi;YD22ETI		Engine Mounting Bushing	GRM17466
	2004.10-2013.01	Front Axle	SUV FWD YD22DDTi;YD22ETI		Protection Boot	GRM40740
2.2 (100 kw)	2001.06-2008.12	Front Axle	SUV 4WD YD22DDTi;YD22ETI		Protection Boot	GRM40740
	2001.06-2008.12	Rear Axle Left & Right Lower Inner	SUV 4WD YD22DDTi;YD22ETI		Bush,mounting differential	GRM14924
	2003.12-2013.01	Left	SUV FWD YD22DDTi;YD22ETI		Engine Mounting Bushing	GRM17466
	2003.12-2013.01	Front Axle	SUV FWD YD22DDTi;YD22ETI		Protection Boot	GRM40740
2.5 (121 kw)	2002.09-2013.01	Front Axle	SUV 4WD QR25DE		Protection Boot	GRM40740
2.5 (122 kw)	2008.01-2013.11	Rear Axle Left & Right	SUV 4WD QR25DE		Bushing,shock absorber	GRM35804
	2008.01-2013.11	Front Axle Left & Right	SUV 4WD QR25DE	Date from:2008.06,for model code:T31N	Spring Mounting	GRM38971
	2008.01-2013.11	Lower	SUV 4WD QR25DE		Mounting,radiator	GRM38191
	2008.01-2013.11	Rear	SUV 4WD QR25DE		Bush,mounting differential	GRM50123
	2014.10-	Rear Axle Left & Right	SUV 4WD QR25DE		Bushing,shock absorber	GRM35804
	2014.10-	Lower	SUV 4WD QR25DE		Mounting,radiator	GRM38191
	2014.10-	Front Axle	SUV 4WD QR25DE		Rubber Buffer,shock absorber	GRM37224
	2014.10-	Front Left	SUV 4WD QR25DE		Bush,mounting differential	GRM35991
	2014.10-	Rear	SUV 4WD QR25DE		Bush,mounting differential	GRM50123
2.5 (124 kw)	2007.06-2013.11	Rear Axle Left & Right	SUV 4WD QR25DE		Bushing,shock absorber	GRM35804
	2007.06-2013.11	Front Axle Left & Right	SUV 4WD QR25DE	Date from:2008.06,for model code:T31N	Spring Mounting	GRM38971
	2007.06-2013.11	Rear	SUV 4WD QR25DE		Holder,exhaust system	GRM17630
	2007.06-2013.11	Lower	SUV 4WD QR25DE		Mounting,radiator	GRM38191
	2007.06-2013.11	Rear Axle	SUV 4WD QR25DE		Rubber buffer,suspension	GRM18106
	2007.06-2013.11	Rear	SUV 4WD QR25DE		Bush,mounting differential	GRM50123
	2007.09-2013.11	Rear Axle Left & Right	SUV FWD QR25DE		Bushing,shock absorber	GRM35804
	2007.09-2013.11	Front Axle Left & Right	SUV FWD QR25DE	Date from:2008.06,for model code:T31N	Spring Mounting	GRM38971
	2007.09-2013.11	Lower	SUV FWD QR25DE		Mounting,radiator	GRM38191
	2014.10-	Rear Axle Left & Right	SUV 4WD QR25DE		Bushing,shock absorber	GRM35804
	2014.10-	Rear	SUV 4WD QR25DE		Holder,exhaust system	GRM17630
	2014.10-	Lower	SUV 4WD QR25DE		Mounting,radiator	GRM38191
	2014.10-	Front Axle	SUV 4WD QR25DE		Rubber Buffer,shock absorber	GRM37224
	2014.10-	Rear Axle	SUV 4WD QR25DE		Rubber buffer,suspension	GRM18106
	2014.10-	Front Left	SUV 4WD QR25DE		Bush,mounting differential	GRM35991
	2014.10-	Rear	SUV 4WD QR25DE		Bush,mounting differential	GRM50123
	2015.01-	Rear Axle Left & Right	SUV FWD QR25DE		Bushing,shock absorber	GRM35804
	2015.01-	Rear	SUV FWD QR25DE		Holder,exhaust system	GRM17630
	2015.01-	Front Axle	SUV FWD QR25DE		Rubber Buffer,shock absorber	GRM37224
	2015.01-	Rear Axle	SUV FWD QR25DE		Rubber buffer,suspension	GRM18106
	2015.01-	Front Left	SUV FWD QR25DE		Bush,mounting differential	GRM35991
	2015.01-	Rear	SUV FWD QR25DE		Bush,mounting differential	GRM50123
2.5 (125 kw)	2007.06-2014.07	Front Axle Left & Right	SUV 4WD QR25DE	Date from:2008.06,for model code:T31N	Spring Mounting	GRM38971
	2007.06-2014.07	Lower	SUV 4WD QR25DE		Mounting,radiator	GRM38191
	2007.06-2014.07	Rear	SUV 4WD QR25DE		Bush,mounting differential	GRM50123
	2007.09-2014.07	Rear Axle Left & Right	SUV FWD QR25DE		Bushing,shock absorber	GRM35804
	2007.09-2014.07	Front Axle Left & Right	SUV FWD QR25DE	Date from:2008.06,for model code:T31N	Spring Mounting	GRM38971
	2007.09-2014.07	Lower	SUV FWD QR25DE		Mounting,radiator	GRM38191
2.5 (126 kw)	2013.12-	Rear Axle Left & Right	SUV 4WD QR25DE		Bushing,shock absorber	GRM35804
	2013.12-	Rear Axle Left & Right	SUV FWD QR25DE		Bushing,shock absorber	GRM35804
	2013.12-	Rear	SUV 4WD QR25DE		Holder,exhaust system	GRM17630
	2013.12-	Rear	SUV FWD QR25DE		Holder,exhaust system	GRM17630
	2013.12-	Lower	SUV 4WD QR25DE		Mounting,radiator	GRM38191
	2013.12-	Front Axle	SUV 4WD QR25DE		Rubber Buffer,shock absorber	GRM37224
	2013.12-	Front Axle	SUV FWD QR25DE		Rubber Buffer,shock absorber	GRM37224
	2013.12-	Rear Axle	SUV 4WD QR25DE		Rubber buffer,suspension	GRM18106
	2013.12-	Rear Axle	SUV FWD QR25DE		Rubber buffer,suspension	GRM18106

	YEAR	FITTING POSITION	BODY STYLE & DRIVE TYPE & ENGINE	REMARKS	PRODUCT	G-AP Ref.
NISSAN						
X-Trail						
2.5 (126 kw)	2013.12-	Front Left	SUV 4WD QR25DE		Bush,mounting differential	**GRM35991**
	2013.12-	Front Left	SUV FWD QR25DE		Bush,mounting differential	**GRM35991**
	2013.12-	Rear	SUV 4WD QR25DE		Bush,mounting differential	**GRM50123**
	2013.12-	Rear	SUV FWD QR25DE		Bush,mounting differential	**GRM50123**
	2014.02-	Rear Axle Left & Right	SUV 4WD QR25DE		Bushing,shock absorber	**GRM35804**
	2014.02-	Lower	SUV 4WD QR25DE		Mounting,radiator	**GRM38191**
	2014.02-	Front Axle	SUV 4WD QR25DE		Rubber Buffer,shock absorber	**GRM37224**
	2014.02-	Front Left	SUV 4WD QR25DE		Bush,mounting differential	**GRM35991**
	2014.02-	Rear	SUV 4WD QR25DE		Bush,mounting differential	**GRM50123**
2.5 (127 kw)	2013.10-	Rear Axle Left & Right	SUV 4WD QR25DE		Bushing,shock absorber	**GRM35804**
	2013.10-	Lower	SUV 4WD QR25DE		Mounting,radiator	**GRM38191**
	2013.10-	Front Axle	SUV 4WD QR25DE		Rubber Buffer,shock absorber	**GRM37224**
	2013.10-	Front Axle	SUV FWD QR25DE		Rubber Buffer,shock absorber	**GRM37224**
	2013.10-	Front Left	SUV 4WD QR25DE		Bush,mounting differential	**GRM35991**
	2013.10-	Front Left	SUV FWD QR25DE		Bush,mounting differential	**GRM35991**
	2013.10-	Rear	SUV 4WD QR25DE		Bush,mounting differential	**GRM50123**
	2013.10-	Rear	SUV FWD QR25DE		Bush,mounting differential	**GRM50123**
2.5 (132 kw)	2002.11-2013.01	Front Axle	SUV 4WD QR25DE		Protection Boot	**GRM40740**
	2007.09-2014.07	Front Axle Left & Right	SUV 4WD QR25DE	Date from:2008.06,for model code:T31N	Spring Mounting	**GRM38971**
	2007.09-2014.07	Rear	SUV 4WD QR25DE		Holder,exhaust system	**GRM17630**
	2007.09-2014.07	Lower	SUV 4WD QR25DE		Mounting,radiator	**GRM38191**
	2007.09-2014.07	Rear	SUV 4WD QR25DE		Bush,mounting differential	**GRM50123**
2.5 (134 kw)	2001.09-2007.02	Front Axle	SUV 4WD QR25DE		Protection Boot	**GRM40740**
Xterra						
2.4 (105 kw)	1999.05-2004.12	Front Axle	SUV RWD KA24DE		Rubber Buffer	**GRM37401**
2.4 (107 kw)	1999.05-2004.12	Front Axle	SUV RWD KA24DE		Rubber Buffer	**GRM37401**
	1999.09-2004.12	Front Axle	SUV 4WD KA24DE		Rubber Buffer	**GRM37401**
2.8 (97 kw)	2003.05-2008.08	Front Axle	SUV 4WD WM28TI, WM28DTI		Rubber Buffer	**GRM37401**
2.8 (103 kw)	2005.06-2008.08	Front Axle	SUV 4WD WM28DTI		Rubber Buffer	**GRM37401**
3.3 (125 kw)	1999.01-2004.12	Front Axle	SUV 4WD VG33E		Rubber Buffer	**GRM37401**
	1999.01-2004.12	Left & Right	SUV 4WD VG33E		Bush,mounting differential	**GRM35566**
	1999.05-2004.12	Front Axle	SUV RWD VG33E		Rubber Buffer	**GRM37401**
3.3 (134 kw)	1999.09-2004.12	Front Axle	SUV RWD VG33E		Rubber Buffer	**GRM37401**
	1999.09-2004.12	Front Axle	SUV 4WD VG33E		Rubber Buffer	**GRM37401**
3.3 (154 kw)	1999.05-2004.12	Front Axle	SUV 4WD VG33ER		Rubber Buffer	**GRM37401**
	1999.05-2004.12	Left & Right	SUV 4WD VG33ER		Bush,mounting differential	**GRM35566**
3.3 (157 kw)	2001.09-2004.12	Front Axle	SUV RWD VG33ER		Rubber Buffer	**GRM37401**
	2001.09-2004.12	Front Axle	SUV 4WD VG33ER		Rubber Buffer	**GRM37401**
4.0 (195 kw)	2011.01-	Front Axle	SUV 4WD VQ40DE		Protection Boot	**GRM41740**
	2011.01-	Rear Axle Left & Right Lower Outer	SUV 4WD VQ40DE	Outer diameter:33.5mm	Bushing,leaf spring	**GRM50282**
	2011.01-	Rear Axle Left & Right Lower Outer	SUV 4WD VQ40DE	Outer diameter:32.8mm	Bushing,leaf spring	**GRM50782**
4.0 (198 kw)	2005.01-	Front Axle	SUV RWD VQ40DE		Protection Boot	**GRM41740**
	2005.01-	Front Axle	SUV 4WD VQ40DE		Protection Boot	**GRM41740**
	2005.01-	Front Axle	SUV RWD VQ40DE		Rubber Buffer	**GRM37401**
	2005.01-	Front Axle	SUV 4WD VQ40DE		Rubber Buffer	**GRM37401**
	2005.01-	Rear Axle Left & Right Lower Outer	SUV RWD VQ40DE	Outer diameter:33.5mm	Bushing,leaf spring	**GRM50282**
	2005.01-	Rear Axle Left & Right Lower Outer	SUV 4WD VQ40DE	Outer diameter:33.5mm	Bushing,leaf spring	**GRM50282**
	2005.01-	Rear Axle Left & Right Lower Outer	SUV RWD VQ40DE	Outer diameter:32.8mm	Bushing,leaf spring	**GRM50782**
	2005.01-	Rear Axle Left & Right Lower Outer	SUV 4WD VQ40DE	Outer diameter:32.8mm	Bushing,leaf spring	**GRM50782**
4.0 (214 kw)	2010.01-	Front Axle	SUV 4WD VQ40DE		Protection Boot	**GRM41740**
	2010.01-	Rear Axle Left & Right Lower Outer	SUV 4WD VQ40DE	Outer diameter:33.5mm	Bushing,leaf spring	**GRM50282**
	2010.01-	Rear Axle Left & Right Lower Outer	SUV 4WD VQ40DE	Outer diameter:32.8mm	Bushing,leaf spring	**GRM50782**
Xterra/Paladin						
4.0 (195 kw)	2008.09-	Front Axle	SUV RWD VQ40DE		Protection Boot	**GRM41740**
	2008.09-	Rear Axle Left & Right Lower Outer	SUV RWD VQ40DE	Outer diameter:33.5mm	Bushing,leaf spring	**GRM50282**
	2008.09-	Rear Axle Left & Right Lower Outer	SUV RWD VQ40DE	Outer diameter:32.8mm	Bushing,leaf spring	**GRM50782**
NISSAN (DFAC)						
Geniss						
1.8 (93 kw)	2006.11-2010.01	Lower	MPV FWD MR18, MR18DE		Mounting,radiator	**GRM38191**
Livina						
1.6 (77 kw)	2007.04-2013.12	Lower	MPV FWD HR16DE		Mounting,radiator	**GRM38191**
1.6 (91 kw)	2013.04-	Lower	MPV FWD HR16DE		Mounting,radiator	**GRM38191**
1.8 (93 kw)	2010.03-2013.12	Lower	MPV FWD MR18DE		Mounting,radiator	**GRM38191**

	YEAR	FITTING POSITION	BODY STYLE & DRIVE TYPE & ENGINE	REMARKS	PRODUCT	G-AP Ref.
NISSAN (DFAC)						
Livina C-Gear						
1.6 (77 kw)	2010.03-2013.12	Lower	MPV FWD HR16DE		Mounting,radiator	**GRM38191**
1.6 (91 kw)	2013.04-	Lower	MPV FWD HR16DE		Mounting,radiator	**GRM38191**
Murano						
2.5 (137 kw)	2015.08-	Rear Axle Left & Right Lower Outer	SUV FWD QR25DE		Knuckle Bushing	**GRM16071**
2.5 (180 kw)	2015.08-	Rear Axle Left & Right Upper	SUV FWD QR25DER		Spring Mounting	**GRM52655**
	2015.08-	Rear Axle Left & Right Upper	SUV 4WD QR25DER		Spring Mounting	**GRM52655**
	2015.08-	Rear Axle Left & Right Lower Outer	SUV FWD QR25DER		Knuckle Bushing	**GRM16071**
	2015.08-	Rear Axle Left & Right Lower Outer	SUV 4WD QR25DER		Knuckle Bushing	**GRM16071**
3.5 (228 kw)	2011.09-2015.12	Rear Axle Left & Right Lower	SUV 4WD VQ35DE		Spring Mounting	**GRM37868**
	2011.09-2015.12	Rear Axle Left & Right Upper	SUV 4WD VQ35DE		Spring Mounting	**GRM52655**
Qashqai						
1.6 (81 kw)	2008.11-2010.12	Front Axle Left & Right	SUV FWD HR16DE		Spring Mounting	**GRM38971**
1.6 (89 kw)	2011.01-2015.12	Front Axle Left & Right	SUV FWD HR16DE		Spring Mounting	**GRM38971**
2.0 (102 kw)	2008.03-2011.12	Front Axle Left & Right	SUV FWD MR20DE		Spring Mounting	**GRM38971**
	2008.03-2011.12	Front Axle Left & Right	SUV 4WD MR20DE		Spring Mounting	**GRM38971**
	2008.03-2011.12	Front Left	SUV 4WD MR20DE		Bush,mounting differential	**GRM35991**
	2008.03-2011.12	Rear	SUV 4WD MR20DE		Bush,mounting differential	**GRM50123**
2.0 (106 kw)	2010.01-2015.12	Front Axle Left & Right	SUV FWD MR20DE		Spring Mounting	**GRM38971**
	2011.01-2015.12	Front Axle Left & Right	SUV 4WD MR20DE		Spring Mounting	**GRM38971**
	2011.01-2015.12	Front Left	SUV 4WD MR20DE		Bush,mounting differential	**GRM35991**
	2011.01-2015.12	Rear	SUV 4WD MR20DE		Bush,mounting differential	**GRM50123**
Sylphy						
1.6 (80 kw)	2007.01-2009.04	Lower	Saloon FWD HR16DE		Mounting,radiator	**GRM38191**
1.6 (93 kw)	2012.07-	Lower	Saloon FWD HR16DE		Mounting,radiator	**GRM38191**
2.0 (100 kw)	2006.08-2009.04	Lower	Saloon FWD MR20DE		Mounting,radiator	**GRM38191**
2.0 (105 kw)	2009.04-2012.12	Lower	Saloon FWD MR20DE		Mounting,radiator	**GRM38191**
Teana						
2.0 (104 kw)	2010.11-2013.12	Rear Axle Left & Right Lower	Saloon FWD MR20DE		Spring Mounting	**GRM37868**
	2010.11-2013.12	Rear Axle Left & Right Upper	Saloon FWD MR20DE		Spring Mounting	**GRM52655**
	2010.11-2013.12	Rear Axle Left & Right Centre	Saloon FWD MR20DE		Knuckle Bushing	**GRM16053**
	2010.11-2013.12	Rear Axle Left & Right Lower Outer	Saloon FWD MR20DE		Knuckle Bushing	**GRM16071**
2.5 (136 kw)	2010.11-2013.12	Rear Axle Left & Right Lower	Saloon FWD VQ25DE		Spring Mounting	**GRM37868**
	2010.11-2013.12	Rear Axle Left & Right Upper	Saloon FWD VQ25DE		Spring Mounting	**GRM52655**
	2010.11-2013.12	Rear Axle Left & Right Centre	Saloon FWD VQ25DE		Knuckle Bushing	**GRM16053**
	2010.11-2013.12	Rear Axle Left & Right Lower Outer	Saloon FWD VQ25DE		Knuckle Bushing	**GRM16071**
3.5 (180 kw)	2004.09-2008.06	Rear Axle Left & Right Lower	Saloon FWD VQ35DE		Spring Mounting	**GRM37868**
	2004.09-2008.06	Rear Axle Left & Right Upper	Saloon FWD VQ35DE		Spring Mounting	**GRM52655**
	2004.09-2008.06	Rear Axle Left & Right Lower Outer	Saloon FWD VQ35DE		Knuckle Bushing	**GRM16071**
3.5 (185 kw)	2008.06-2013.12	Rear Axle Left & Right Lower	Saloon FWD VQ35DE		Spring Mounting	**GRM37868**
	2008.06-2013.12	Rear Axle Left & Right Upper	Saloon FWD VQ35DE		Spring Mounting	**GRM52655**
	2008.06-2013.12	Rear Axle Left & Right Centre	Saloon FWD VQ35DE		Knuckle Bushing	**GRM16053**
	2008.06-2013.12	Rear Axle Left & Right Lower Outer	Saloon FWD VQ35DE		Knuckle Bushing	**GRM16071**
Tiida						
1.6 (80 kw)	2005.07-	Lower	Hatchback FWD HR16DE		Mounting,radiator	**GRM38191**
1.6 (93 kw)	2011.05-2015.12	Lower	Hatchback FWD HR16DE		Mounting,radiator	**GRM38191**
	2016.05-	Lower	Hatchback FWD HR16DE		Mounting,radiator	**GRM38191**
Tiida Latio						
1.6 (80 kw)	2005.04-	Lower	Saloon FWD HR16DE		Mounting,radiator	**GRM38191**
X-Trail						
2.0 (106 kw)	2008.11-2014.12	Rear Axle Left & Right	SUV 4WD MR20DE		Bushing,shock absorber	**GRM35804**
	2008.11-2014.12	Front Axle Left & Right	SUV 4WD MR20DE		Spring Mounting	**GRM38971**
	2008.11-2014.12	Lower	SUV 4WD MR20DE		Mounting,radiator	**GRM38191**
	2008.11-2014.12	Rear	SUV 4WD MR20DE		Bush,mounting differential	**GRM50123**
2.0 (110 kw)	2014.03-2018.12	Front Axle	SUV FWD MR20DD		Protection Boot	**GRM41704**
	2014.03-2018.12	Front Axle	SUV 4WD MR20DD		Protection Boot	**GRM41704**
	2014.03-2018.12	Rear Axle Left & Right	SUV FWD MR20DD		Bushing,shock absorber	**GRM35804**
	2014.03-2018.12	Rear Axle Left & Right	SUV 4WD MR20DD		Bushing,shock absorber	**GRM35804**
	2014.03-2018.12	Lower	SUV FWD MR20DD		Mounting,radiator	**GRM38191**
	2014.03-2018.12	Lower	SUV 4WD MR20DD		Mounting,radiator	**GRM38191**
	2014.03-2018.12	Front Left	SUV 4WD MR20DD		Bush,mounting differential	**GRM35991**
	2014.03-2018.12	Rear	SUV 4WD MR20DD		Bush,mounting differential	**GRM50123**
2.0 (113 kw)	2018.08-	Rear Axle Left & Right	SUV FWD MR20DD		Bushing,shock absorber	**GRM35804**
	2018.08-	Lower	SUV FWD MR20DD		Mounting,radiator	**GRM38191**

	YEAR	FITTING POSITION	BODY STYLE & DRIVE TYPE & ENGINE	REMARKS	PRODUCT	G-AP Ref.
NISSAN (DFAC)						
X-Trail						
2.5 (137 kw)	2014.02-2018.12	Front Axle	SUV 4WD QR25		Protection Boot	**GRM41704**
NISSAN (ZHENGZHOU)						
D22 NP300						
2.4 (110 kw)	2011.01-	Front Axle	Pickup RWD KA24		Rubber Buffer	**GRM37401**
	2011.01-	Front Axle	Pickup 4WD KA24		Rubber Buffer	**GRM37401**
2.5 (98 kw)	2011.11-	Front Axle	Pickup RWD YD25		Rubber Buffer	**GRM37401**
	2011.11-	Front Axle	Pickup 4WD YD25		Rubber Buffer	**GRM37401**
EQ D22						
2.4 (110 kw)	1999.04-2011.12	Front Axle	Pickup RWD KA24		Rubber Buffer	**GRM37401**
	1999.04-2011.12	Front Axle	Pickup 4WD KA24		Rubber Buffer	**GRM37401**
NV200						
1.6 (83 kw)	2010.06-	Lower	Bus FWD HR16DE		Mounting,radiator	**GRM38191**
1.6 (91 kw)	2014.12-	Lower	Bus FWD HR16DE		Mounting,radiator	**GRM38191**
Paladin						
2.4 (110 kw)	2003.02-2017.12	Front Axle	SUV RWD KA24DE		Rubber Buffer	**GRM37401**
	2003.02-2017.12	Front Axle	SUV 4WD KA24DE		Rubber Buffer	**GRM37401**
3.3 (125 kw)	2003.02-2008.12	Front Axle	SUV 4WD VG33E		Rubber Buffer	**GRM37401**
OPEL						
Adam						
1.0 (66 kw)	2014.07-2018.11	Front Axle	Hatchback FWD B 10 XFL;D 10 XFL		Protection Boot	**GRM40279**
	2014.07-2018.11	Front Axle	Hatchback FWD B 10 XFL;D 10 XFL		Rubber Buffer,shock absorber	**GRM33579**
	2014.07-2018.11	Front Axle	Hatchback FWD B 10 XFL;D 10 XFL		Rubber Buffer,shock absorber	**GRM37164**
	2014.07-2018.11	Rear Axle	Hatchback FWD B 10 XFL;D 10 XFL		Rubber Buffer,shock absorber	**GRM37369**
1.0 (85 kw)	2014.07-2018.11	Front Axle	Hatchback FWD B 10 XFT;D 10 XFT		Protection Boot	**GRM40279**
	2014.07-2018.11	Front Axle	Hatchback FWD B 10 XFT;D 10 XFT		Rubber Buffer,shock absorber	**GRM33579**
	2014.07-2018.11	Front Axle	Hatchback FWD B 10 XFT;D 10 XFT		Rubber Buffer,shock absorber	**GRM37164**
	2014.07-2018.11	Rear Axle	Hatchback FWD B 10 XFT;D 10 XFT		Rubber Buffer,shock absorber	**GRM37369**
1.2 (51 kw)	2012.10-2019.05	Front Axle	Hatchback FWD A 12 XEL;B 12 XEL;D 12 XEL		Protection Boot	**GRM40279**
	2012.10-2019.05	Front Axle	Hatchback FWD A 12 XEL;B 12 XEL;D 12 XEL		Rubber Buffer,shock absorber	**GRM33579**
	2012.10-2019.05	Front Axle	Hatchback FWD A 12 XEL;B 12 XEL;D 12 XEL		Rubber Buffer,shock absorber	**GRM37164**
	2012.10-2019.05	Rear Axle	Hatchback FWD A 12 XEL;B 12 XEL;D 12 XEL		Rubber Buffer,shock absorber	**GRM37369**
1.4 (64 kw)	2012.10-2019.05	Front Axle	Hatchback FWD A 14 XEL;B 14 XEL;D 14 XEL		Protection Boot	**GRM40279**
	2012.10-2019.05	Front Axle	Hatchback FWD A 14 XEL;B 14 XEL;D 14 XEL		Rubber Buffer,shock absorber	**GRM33579**
	2012.10-2019.05	Front Axle	Hatchback FWD A 14 XEL;B 14 XEL;D 14 XEL		Rubber Buffer,shock absorber	**GRM37164**
	2012.10-2019.05	Rear Axle	Hatchback FWD A 14 XEL;B 14 XEL;D 14 XEL		Rubber Buffer,shock absorber	**GRM37369**
	2013.07-2018.11	Front Axle	Hatchback FWD A 14 XEL;B 14 XEL;D 14 XEL		Protection Boot	**GRM40279**
	2013.07-2018.11	Front Axle	Hatchback FWD A 14 XEL;B 14 XEL;D 14 XEL		Rubber Buffer,shock absorber	**GRM33579**
	2013.07-2018.11	Front Axle	Hatchback FWD A 14 XEL;B 14 XEL;D 14 XEL		Rubber Buffer,shock absorber	**GRM37164**
	2013.07-2018.11	Rear Axle	Hatchback FWD A 14 XEL;B 14 XEL;D 14 XEL		Rubber Buffer,shock absorber	**GRM37369**
1.4 (74 kw)	2012.10-2019.05	Front Axle	Hatchback FWD A 14 XER;B 14 XER;D 14 XER		Protection Boot	**GRM40279**
	2012.10-2019.05	Front Axle	Hatchback FWD A 14 XER;B 14 XER;D 14 XER		Rubber Buffer,shock absorber	**GRM33579**
	2012.10-2019.05	Front Axle	Hatchback FWD A 14 XER;B 14 XER;D 14 XER		Rubber Buffer,shock absorber	**GRM37164**
	2012.10-2019.05	Rear Axle	Hatchback FWD A 14 XER;B 14 XER;D 14 XER		Rubber Buffer,shock absorber	**GRM37369**
1.4 (110 kw)	2014.11-2019.05	Front Axle	Hatchback FWD B 14 NEH;D 14 NEH		Protection Boot	**GRM40279**
	2014.11-2019.05	Front Axle	Hatchback FWD B 14 NEH;D 14 NEH		Rubber Buffer,shock absorber	**GRM33579**
	2014.11-2019.05	Front Axle	Hatchback FWD B 14 NEH;D 14 NEH		Rubber Buffer,shock absorber	**GRM37164**
	2014.11-2019.05	Rear Axle	Hatchback FWD B 14 NEH;D 14 NEH		Rubber Buffer,shock absorber	**GRM37369**
Agila						
1.0 (48 kw)	2008.04-2011.06	-	Hatchback FWD K10B		Holder,exhaust system	**GRM13352**
	2008.04-2011.06	Rear Axle Left & Right	Hatchback FWD K10B		Bellow Set,strut mounting	**GRM34323S**
	2010.01-2011.06	-	Hatchback FWD K10B		Holder,exhaust system	**GRM13352**
	2010.01-2011.06	Rear Axle Left & Right	Hatchback FWD K10B		Bellow Set,strut mounting	**GRM34323S**
1.0 (50 kw)	2011.07-2014.07	-	Hatchback FWD K10B		Holder,exhaust system	**GRM13352**
	2011.07-2014.07	Rear Axle Left & Right	Hatchback FWD K10B		Bellow Set,strut mounting	**GRM34323S**
1.2 (63 kw)	2008.04-2010.10	-	Hatchback FWD K12B		Holder,exhaust system	**GRM13352**
	2008.04-2010.10	Rear Axle Left & Right	Hatchback FWD K12B		Bellow Set,strut mounting	**GRM34323S**
	2008.04-2012.10	-	Hatchback FWD K12B		Holder,exhaust system	**GRM13352**
	2008.04-2012.10	Rear Axle Left & Right	Hatchback FWD K12B		Bellow Set,strut mounting	**GRM34323S**
1.2 (69 kw)	2010.04-2014.10	-	Hatchback FWD K12B		Holder,exhaust system	**GRM13352**
	2010.04-2014.10	Rear Axle Left & Right	Hatchback FWD K12B		Bellow Set,strut mounting	**GRM34323S**
1.3 (55 kw)	2008.04-2010.04	-	Hatchback FWD Z 13 DTJ;D13A		Holder,exhaust system	**GRM13352**
	2008.04-2010.04	Rear Axle Left & Right	Hatchback FWD Z 13 DTJ;D13A		Bellow Set,strut mounting	**GRM34323S**

	YEAR	FITTING POSITION	BODY STYLE & DRIVE TYPE & ENGINE	REMARKS	PRODUCT	G-AP Ref.
OPEL						
Ampera						
1.4 (111 kw)	2011.11-2015.03	Front Axle	Hatchback FWD A 14 XFL		Protection Boot	**GRM40308**
Antara						
2.0 (93 kw)	2007.03-2011.12	Front Axle	SUV 4WD Z 20 S;Z 20 DM		Protection Boot	**GRM40283**
	2007.03-2011.12	Rear Axle Left & Right	SUV 4WD Z 20 S;Z 20 DM		Bushing,shock absorber	**GRM36102**
	2007.03-2011.12	Rear Axle	SUV 4WD Z 20 S;Z 20 DM		Rubber Buffer,shock absorber	**GRM37407**
	2007.03-2011.12	Rear	SUV 4WD Z 20 S;Z 20 DM		Bush,mounting differential	**GRM35757**
	2008.09-2011.12	Front	SUV FWD Z 20 DM		Engine Mounting Bushing	**GRM36022**
	2008.09-2011.12	Front Axle	SUV FWD Z 20 DM		Protection Boot	**GRM40283**
	2008.09-2011.12	Rear Axle Left & Right	SUV FWD Z 20 DM		Bushing,shock absorber	**GRM36102**
	2008.09-2011.12	Rear Axle	SUV FWD Z 20 DM		Rubber Buffer,shock absorber	**GRM37407**
	2008.09-2011.12	Rear	SUV FWD Z 20 DM		Bush,mounting differential	**GRM35757**
	2008.09-2011.12	Rear Axle Left & Right Lower Inner	SUV FWD Z 20 DM		Knuckle Bushing	**GRM35113**
	2008.09-2011.12	Rear Axle Left & Right Lower Inner	SUV FWD Z 20 DM		Knuckle Bushing	**GRM35114**
2.0 (110 kw)	2006.08-2011.12	Front	SUV 4WD Z 20 DMH		Engine Mounting Bushing	**GRM36022**
	2006.08-2011.12	Front	SUV FWD Z 20 DMH		Engine Mounting Bushing	**GRM36022**
	2006.08-2011.12	Front Axle	SUV 4WD Z 20 DMH		Protection Boot	**GRM40283**
	2006.08-2011.12	Front Axle	SUV FWD Z 20 DMH		Protection Boot	**GRM40283**
	2006.08-2011.12	Rear Axle Left & Right	SUV 4WD Z 20 DMH		Bushing,shock absorber	**GRM36102**
	2006.08-2011.12	Rear Axle Left & Right	SUV FWD Z 20 DMH		Bushing,shock absorber	**GRM36102**
	2006.08-2011.12	Rear Axle	SUV 4WD Z 20 DMH		Rubber Buffer,shock absorber	**GRM37407**
	2006.08-2011.12	Rear Axle	SUV FWD Z 20 DMH		Rubber Buffer,shock absorber	**GRM37407**
	2006.08-2011.12	Rear	SUV 4WD Z 20 DMH		Bush,mounting differential	**GRM35757**
	2006.08-2011.12	Rear	SUV FWD Z 20 DMH		Bush,mounting differential	**GRM35757**
	2006.08-2011.12	Rear Axle Left & Right Lower Inner	SUV 4WD Z 20 DMH	Model year from:2007	Knuckle Bushing	**GRM35113**
	2006.08-2011.12	Rear Axle Left & Right Lower Inner	SUV FWD Z 20 DMH	Model year from:2007	Knuckle Bushing	**GRM35113**
	2006.08-2011.12	Rear Axle Left & Right Lower Inner	SUV 4WD Z 20 DMH	Model year from:2007	Knuckle Bushing	**GRM35114**
	2006.08-2011.12	Rear Axle Left & Right Lower Inner	SUV FWD Z 20 DMH	Model year from:2007	Knuckle Bushing	**GRM35114**
2.0 (125 kw)	2016.01-2017.08	Front Axle	SUV 4WD B 20 DTH		Protection Boot	**GRM40283**
	2016.01-2017.08	Front Axle	SUV FWD B 20 DTH		Protection Boot	**GRM40283**
	2016.01-2017.08	Rear Axle Left & Right	SUV 4WD B 20 DTH		Bushing,shock absorber	**GRM36102**
	2016.01-2017.08	Rear Axle Left & Right	SUV FWD B 20 DTH		Bushing,shock absorber	**GRM36102**
	2016.01-2017.08	Rear Axle	SUV 4WD B 20 DTH		Rubber Buffer,shock absorber	**GRM37407**
	2016.01-2017.08	Rear Axle	SUV FWD B 20 DTH		Rubber Buffer,shock absorber	**GRM37407**
	2016.01-2017.08	Rear	SUV 4WD B 20 DTH		Bush,mounting differential	**GRM35757**
	2016.01-2017.08	Rear	SUV FWD B 20 DTH		Bush,mounting differential	**GRM35757**
2.2 (120 kw)	2010.12-2015.12	Front Axle	SUV FWD A 22 DM		Protection Boot	**GRM40283**
	2010.12-2015.12	Front Axle	SUV 4WD A 22 DM		Protection Boot	**GRM40283**
	2010.12-2015.12	Rear Axle Left & Right	SUV FWD A 22 DM		Bushing,shock absorber	**GRM36102**
	2010.12-2015.12	Rear Axle Left & Right	SUV 4WD A 22 DM		Bushing,shock absorber	**GRM36102**
	2010.12-2015.12	Rear Axle	SUV FWD A 22 DM		Rubber Buffer,shock absorber	**GRM37407**
	2010.12-2015.12	Rear Axle	SUV 4WD A 22 DM		Rubber Buffer,shock absorber	**GRM37407**
	2010.12-2015.12	Rear	SUV FWD A 22 DM		Bush,mounting differential	**GRM35757**
	2010.12-2015.12	Rear	SUV 4WD A 22 DM		Bush,mounting differential	**GRM35757**
2.2 (122 kw)	2014.07-2015.12	Rear Axle Left & Right	SUV FWD A 22 DM		Bushing,shock absorber	**GRM36102**
	2014.07-2015.12	Rear Axle	SUV FWD A 22 DM		Rubber Buffer,shock absorber	**GRM37407**
2.2 (135 kw)	2010.12-2015.12	Front Axle	SUV 4WD A 22 DMH		Protection Boot	**GRM40283**
	2010.12-2015.12	Rear Axle Left & Right	SUV 4WD A 22 DMH		Bushing,shock absorber	**GRM36102**
	2010.12-2015.12	Rear Axle	SUV 4WD A 22 DMH		Rubber Buffer,shock absorber	**GRM37407**
	2010.12-2015.12	Rear	SUV 4WD A 22 DMH		Bush,mounting differential	**GRM35757**
2.4 (103 kw)	2006.08-2010.12	Front	SUV 4WD Z 24 XE		Engine Mounting Bushing	**GRM36022**
	2006.08-2010.12	Front Axle	SUV 4WD Z 24 XE		Protection Boot	**GRM40283**
	2006.08-2010.12	Rear Axle Left & Right	SUV 4WD Z 24 XE		Bushing,shock absorber	**GRM36102**
	2006.08-2010.12	Rear Axle	SUV 4WD Z 24 XE		Rubber Buffer,shock absorber	**GRM37407**
	2006.08-2010.12	Rear	SUV 4WD Z 24 XE		Bush,mounting differential	**GRM35757**
	2006.08-2010.12	Rear Axle Left & Right Lower Inner	SUV 4WD Z 24 XE	Model year from:2007	Knuckle Bushing	**GRM35113**
	2006.08-2010.12	Rear Axle Left & Right Lower Inner	SUV 4WD Z 24 XE	Model year from:2007	Knuckle Bushing	**GRM35114**
	2006.08-2011.12	Front	SUV 4WD Z 24 XE		Engine Mounting Bushing	**GRM36022**
	2006.08-2011.12	Front Axle	SUV 4WD Z 24 XE		Protection Boot	**GRM40283**
	2006.08-2011.12	Rear Axle Left & Right	SUV 4WD Z 24 XE		Bushing,shock absorber	**GRM36102**
	2006.08-2011.12	Rear Axle	SUV 4WD Z 24 XE		Rubber Buffer,shock absorber	**GRM37407**
	2006.08-2011.12	Rear	SUV 4WD Z 24 XE		Bush,mounting differential	**GRM35757**
	2006.08-2011.12	Rear Axle Left & Right Lower Inner	SUV 4WD Z 24 XE	Model year from:2007	Knuckle Bushing	**GRM35113**
	2006.08-2011.12	Rear Axle Left & Right Lower Inner	SUV 4WD Z 24 XE	Model year from:2007	Knuckle Bushing	**GRM35114**
	2008.09-2011.12	Front	SUV FWD Z 24 XE		Engine Mounting Bushing	**GRM36022**

	YEAR	FITTING POSITION	BODY STYLE & DRIVE TYPE & ENGINE	REMARKS	PRODUCT	G-AP Ref.
OPEL						
Antara						
2.4 (103 kw)	2008.09-2011.12	Front Axle	SUV FWD Z 24 XE		Protection Boot	GRM40283
	2008.09-2011.12	Rear Axle Left & Right	SUV FWD Z 24 XE		Bushing,shock absorber	GRM36102
	2008.09-2011.12	Rear Axle	SUV FWD Z 24 XE		Rubber Buffer,shock absorber	GRM37407
	2008.09-2011.12	Rear	SUV FWD Z 24 XE		Bush,mounting differential	GRM35757
	2008.09-2011.12	Rear Axle Left & Right Lower Inner	SUV FWD Z 24 XE		Knuckle Bushing	GRM35113
	2008.09-2011.12	Rear Axle Left & Right Lower Inner	SUV FWD Z 24 XE		Knuckle Bushing	GRM35114
	2008.10-2010.08	Front	SUV FWD Z 24 XE		Engine Mounting Bushing	GRM36022
	2008.10-2010.08	Front Axle	SUV FWD Z 24 XE		Protection Boot	GRM40283
	2008.10-2010.08	Rear Axle Left & Right	SUV FWD Z 24 XE		Bushing,shock absorber	GRM36102
	2008.10-2010.08	Rear Axle	SUV FWD Z 24 XE		Rubber Buffer,shock absorber	GRM37407
	2008.10-2010.08	Rear	SUV FWD Z 24 XE		Bush,mounting differential	GRM35757
2.4 (104 kw)	2006.08-2011.12	Front	SUV 4WD Z 24 XE		Engine Mounting Bushing	GRM36022
	2006.08-2011.12	Front Axle	SUV 4WD Z 24 XE		Protection Boot	GRM40283
	2006.08-2011.12	Rear Axle Left & Right	SUV 4WD Z 24 XE		Bushing,shock absorber	GRM36102
	2006.08-2011.12	Rear Axle	SUV 4WD Z 24 XE		Rubber Buffer,shock absorber	GRM37407
	2006.08-2011.12	Rear	SUV 4WD Z 24 XE		Bush,mounting differential	GRM35757
	2006.08-2011.12	Rear Axle Left & Right Lower Inner	SUV 4WD Z 24 XE	Model year from:2007	Knuckle Bushing	GRM35113
	2006.08-2011.12	Rear Axle Left & Right Lower Inner	SUV 4WD Z 24 XE	Model year from:2007	Knuckle Bushing	GRM35114
2.4 (123 kw)	2010.12-2015.02	Front Axle	SUV 4WD A 24 XE;A 24 XF		Protection Boot	GRM40283
	2010.12-2015.02	Front Axle	SUV FWD A 24 XE;A 24 XF		Protection Boot	GRM40283
	2010.12-2015.02	Rear Axle Left & Right	SUV 4WD A 24 XE;A 24 XF		Bushing,shock absorber	GRM36102
	2010.12-2015.02	Rear Axle Left & Right	SUV FWD A 24 XE;A 24 XF		Bushing,shock absorber	GRM36102
	2010.12-2015.02	Rear Axle	SUV 4WD A 24 XE;A 24 XF		Rubber Buffer,shock absorber	GRM37407
	2010.12-2015.02	Rear Axle	SUV FWD A 24 XE;A 24 XF		Rubber Buffer,shock absorber	GRM37407
	2010.12-2015.02	Rear	SUV 4WD A 24 XE;A 24 XF		Bush,mounting differential	GRM35757
	2010.12-2015.02	Rear	SUV FWD A 24 XE;A 24 XF		Bush,mounting differential	GRM35757
3.0 (183 kw)	2013.07-2014.12	Front Axle	SUV 4WD A 30 XH;A 30 XF		Protection Boot	GRM40283
	2013.07-2014.12	Rear Axle Left & Right	SUV 4WD A 30 XH;A 30 XF		Bushing,shock absorber	GRM36102
	2013.07-2014.12	Rear Axle	SUV 4WD A 30 XH;A 30 XF		Rubber Buffer,shock absorber	GRM37407
3.0 (190 kw)	2010.11-2015.12	Front Axle	SUV 4WD A 30 XH;A 30 XF		Protection Boot	GRM40283
	2010.11-2015.12	Rear Axle Left & Right	SUV 4WD A 30 XH;A 30 XF		Bushing,shock absorber	GRM36102
	2010.11-2015.12	Rear Axle	SUV 4WD A 30 XH;A 30 XF		Rubber Buffer,shock absorber	GRM37407
	2010.11-2015.12	Rear	SUV 4WD A 30 XH;A 30 XF		Bush,mounting differential	GRM35757
3.2 (167 kw)	2006.08-2011.12	Front Axle	SUV 4WD Z 32 SEE		Protection Boot	GRM40283
	2006.08-2011.12	Rear Axle Left & Right	SUV 4WD Z 32 SEE		Bushing,shock absorber	GRM36102
	2006.08-2011.12	Rear Axle	SUV 4WD Z 32 SEE		Rubber Buffer,shock absorber	GRM37407
	2006.08-2011.12	Rear	SUV 4WD Z 32 SEE		Bush,mounting differential	GRM35757
Astra						
1.0 (66 kw)	2018.06-2019.08	Front Axle	Estate FWD D 10 XFL		Rubber Buffer,shock absorber	GRM37205
	2018.06-2019.08	Front Axle	Hatchback FWD D 10 XFL		Rubber Buffer,shock absorber	GRM37205
1.0 (77 kw)	2015.06-2019.08	Front Axle	Hatchback FWD B 10 XFL;D 10 XFL		Rubber Buffer,shock absorber	GRM37205
	2018.05-2019.08	Front Axle	Estate Van FWD D 10 XFL		Rubber Buffer,shock absorber	GRM37205
	2018.06-2019.08	Front Axle	Estate FWD B 10 XFL;D 10 XFL		Rubber Buffer,shock absorber	GRM37205
1.2 (48 kw)	1998.03-2000.08	Front Axle Left & Right	Estate FWD X12XE		Spring Cap	GRM52366
	1998.03-2000.08	Front Axle Left & Right	Hatchback FWD X12XE		Spring Cap	GRM52366
	1998.03-2000.08	Front Axle Left & Right	Saloon FWD X12XE		Spring Cap	GRM52366
	1998.03-2000.08	Rear Axle	Estate FWD X12XE		Rubber buffer,suspension	GRM37353
	1998.03-2000.08	Rear Axle	Hatchback FWD X12XE		Rubber buffer,suspension	GRM37353
	1998.03-2000.08	Rear Axle	Saloon FWD X12XE		Rubber buffer,suspension	GRM37353
1.2 (55 kw)	2000.09-2004.07	Front Axle Left & Right	Estate FWD Z12XE		Spring Cap	GRM52366
	2000.09-2004.07	Rear Axle	Estate FWD Z12XE		Rubber buffer,suspension	GRM37353
	2000.09-2005.01	Front Axle Left & Right	Hatchback FWD Z12XE		Spring Cap	GRM52366
	2000.09-2005.01	Rear Axle	Hatchback FWD Z12XE		Rubber buffer,suspension	GRM37353
	2000.09-2005.01	Rear Axle	Saloon FWD Z12XE		Rubber buffer,suspension	GRM37353
	2000.09-2005.01	Rear Axle Upper	Hatchback FWD Z12XE		Rubber buffer,suspension	GRM33773
	2000.09-2005.01	Rear Axle Upper	Saloon FWD Z12XE		Rubber buffer,suspension	GRM33773
1.2 (59 kw)	2005.08-2010.10	Front Axle	Hatchback FWD Z 12 XEP		Protection Boot	GRM40279
	2005.08-2010.10	Front Axle	Hatchback FWD Z 12 XEP		Rubber Buffer,shock absorber	GRM33579
	2005.08-2010.10	Rear Axle	Hatchback FWD Z 12 XEP		Rubber buffer,suspension	GRM37353
1.2 (81 kw)	2019.08-2021.09	Front Axle	Hatchback FWD F 12 SHL		Rubber Buffer,shock absorber	GRM37205
	2019.08-2021.12	Front Axle	Estate FWD F 12 SHL		Rubber Buffer,shock absorber	GRM37205
1.2 (96 kw)	2019.08-2021.09	Front Axle	Hatchback FWD F 12 SHT		Rubber Buffer,shock absorber	GRM37205
	2019.08-2021.12	Front Axle	Estate FWD F 12 SHT		Rubber Buffer,shock absorber	GRM37205

	YEAR	FITTING POSITION	BODY STYLE & DRIVE TYPE & ENGINE	REMARKS	PRODUCT	G-AP Ref.
OPEL **Astra**						
1.2 (107 kw)	2019.08-2021.09	Front Axle	Hatchback FWD F 12 SHR		Rubber Buffer,shock absorber	**GRM37205**
	2019.08-2021.12	Front Axle	Estate FWD F 12 SHR		Rubber Buffer,shock absorber	**GRM37205**
1.3 (66 kw)	2005.08-2010.10	Front Axle	Hatchback FWD Z 13 DTH		Protection Boot	**GRM40279**
	2005.08-2010.10	Front Axle	Estate FWD Z 13 DTH		Protection Boot	**GRM40279**
	2005.08-2010.10	Front Axle	Hatchback FWD Z 13 DTH		Rubber Buffer,shock absorber	**GRM33579**
	2005.08-2010.10	Front Axle	Estate FWD Z 13 DTH		Rubber Buffer,shock absorber	**GRM33579**
	2005.08-2010.10	Rear Axle	Hatchback FWD Z 13 DTH		Rubber buffer,suspension	**GRM37353**
	2005.08-2010.10	Rear Axle	Estate FWD Z 13 DTH		Rubber buffer,suspension	**GRM37353**
	2007.02-2010.10	Front Axle	Saloon FWD Z 13 DTH		Protection Boot	**GRM40279**
	2007.02-2010.10	Rear Axle	Saloon FWD Z 13 DTH		Rubber buffer,suspension	**GRM37353**
1.3 (70 kw)	2009.12-2015.10	Front Axle	Hatchback FWD A 13 DTE		Protection Boot	**GRM40308**
	2009.12-2015.10	Front Axle Left & Right Lower Inner	Hatchback FWD A 13 DTE		Knuckle Bushing	**GRM50477**
	2009.12-2015.10	Front Axle Left & Right Lower Outer	Hatchback FWD A 13 DTE		Knuckle Bushing	**GRM50462**
	2010.10-2014.10	Front Axle	Estate FWD A 13 DTE		Protection Boot	**GRM40308**
	2010.10-2014.10	Front Axle Left & Right Lower Inner	Estate FWD A 13 DTE		Knuckle Bushing	**GRM50477**
	2010.10-2014.10	Front Axle Left & Right Lower Outer	Estate FWD A 13 DTE		Knuckle Bushing	**GRM50462**
	2012.06-2015.10	Front Axle	Saloon FWD A 13 DTE		Protection Boot	**GRM40308**
	2012.06-2015.10	Front Axle Left & Right Lower Inner	Saloon FWD A 13 DTE		Knuckle Bushing	**GRM50477**
	2012.06-2015.10	Front Axle Left & Right Lower Outer	Saloon FWD A 13 DTE		Knuckle Bushing	**GRM50462**
1.4 (44 kw)	1991.09-1998.01	Rear Axle Upper	Hatchback FWD C14NZ/X14NZ		Rubber buffer,suspension	**GRM33773**
	1991.09-1998.09	Rear Axle Upper	Saloon FWD C14NZ/X14NZ		Rubber buffer,suspension	**GRM33773**
1.4 (55 kw)	2004.04-2004.10	Front Axle	Hatchback FWD Z 14 XEL		Protection Boot	**GRM40279**
	2004.04-2004.10	Front Axle	Hatchback FWD Z 14 XEL		Rubber Buffer,shock absorber	**GRM33579**
	2004.04-2004.10	Rear Axle	Hatchback FWD Z 14 XEL		Rubber buffer,suspension	**GRM37353**
	2004.08-2010.10	Front Axle	Estate FWD Z 14 XEL		Protection Boot	**GRM40279**
	2004.08-2010.10	Front Axle	Estate FWD Z 14 XEL		Rubber Buffer,shock absorber	**GRM33579**
	2004.08-2010.10	Rear Axle	Estate FWD Z 14 XEL		Rubber buffer,suspension	**GRM37353**
1.4 (59 kw)	2004.04-2004.10	Front Axle	Hatchback FWD Z 14 XEL		Rubber Buffer,shock absorber	**GRM33579**
1.4 (64 kw)	2009.12-2015.10	Front Axle	Hatchback FWD A 14 XEL		Protection Boot	**GRM40308**
	2009.12-2015.10	Front Axle Left & Right Lower Inner	Hatchback FWD A 14 XEL		Knuckle Bushing	**GRM50477**
	2009.12-2015.10	Front Axle Left & Right Lower Outer	Hatchback FWD A 14 XEL		Knuckle Bushing	**GRM50462**
	2010.10-2015.10	Front Axle	Estate FWD A 14 XEL		Protection Boot	**GRM40308**
	2010.10-2015.10	Front Axle Left & Right Lower Inner	Estate FWD A 14 XEL		Knuckle Bushing	**GRM50477**
	2010.10-2015.10	Front Axle Left & Right Lower Outer	Estate FWD A 14 XEL		Knuckle Bushing	**GRM50462**
	2014.01-2015.10	Front Axle Left & Right Lower Inner	Saloon FWD A 14 XEL		Knuckle Bushing	**GRM50477**
	2014.01-2015.10	Front Axle Left & Right Lower Outer	Saloon FWD A 14 XEL		Knuckle Bushing	**GRM50462**
1.4 (66 kw)	1996.09-1998.02	Rear Axle Upper	Hatchback FWD X14XE		Rubber buffer,suspension	**GRM33773**
	1996.09-1998.02	Rear Axle Upper	Saloon FWD X14XE		Rubber buffer,suspension	**GRM33773**
	1998.02-2005.01	Front Axle Left & Right	Hatchback FWD X14XE/Z14XE		Spring Cap	**GRM52366**
	1998.02-2005.01	Rear Axle	Hatchback FWD X14XE/Z14XE		Rubber buffer,suspension	**GRM37353**
	1998.03-2004.07	Front Axle Left & Right	Estate FWD X14XE/Z14XE		Spring Cap	**GRM52366**
	1998.03-2004.07	Rear Axle	Estate FWD X14XE/Z14XE		Rubber buffer,suspension	**GRM37353**
	1998.03-2005.01	Front Axle Left & Right	Saloon FWD X14XE/Z14XE		Spring Cap	**GRM52366**
	1998.03-2005.01	Rear Axle	Saloon FWD X14XE/Z14XE		Rubber buffer,suspension	**GRM37353**
	2003.09-2009.11	Rear Axle	Saloon FWD Z14XEP		Rubber buffer,suspension	**GRM37353**
	2003.09-2009.12	Rear Axle	Hatchback FWD Z14XEP		Rubber buffer,suspension	**GRM37353**
	2004.03-2010.10	Front Axle	Hatchback FWD Z 14 XEP		Protection Boot	**GRM40279**
	2004.03-2010.10	Front Axle	Hatchback FWD Z 14 XEP		Rubber Buffer,shock absorber	**GRM33579**
	2004.03-2010.10	Rear Axle	Hatchback FWD Z 14 XEP		Rubber buffer,suspension	**GRM37353**
	2004.08-2010.10	Front Axle	Estate FWD Z 14 XEP		Protection Boot	**GRM40279**
	2004.08-2010.10	Front Axle	Estate FWD Z 14 XEP		Rubber Buffer,shock absorber	**GRM33579**
	2004.08-2010.10	Rear Axle	Estate FWD Z 14 XEP		Rubber buffer,suspension	**GRM37353**
	2007.02-2010.06	Front Axle	Saloon FWD Z 14 XEP		Protection Boot	**GRM40279**
	2007.02-2010.06	Rear Axle	Saloon FWD Z 14 XEP		Rubber buffer,suspension	**GRM37353**
	2009.08-2010.10	Front Axle	Hatchback FWD Z 14 XEP		Protection Boot	**GRM40279**
	2009.08-2010.10	Front Axle	Estate FWD Z 14 XEP		Protection Boot	**GRM40279**
	2009.08-2010.10	Front Axle	Hatchback FWD Z 14 XEP		Rubber Buffer,shock absorber	**GRM33579**
	2009.08-2010.10	Front Axle	Estate FWD Z 14 XEP		Rubber Buffer,shock absorber	**GRM33579**
	2009.08-2010.10	Rear Axle	Hatchback FWD Z 14 XEP		Rubber buffer,suspension	**GRM37353**
	2009.08-2010.10	Rear Axle	Estate FWD Z 14 XEP		Rubber buffer,suspension	**GRM37353**
1.4 (74 kw)	2009.12-2015.10	Front Axle	Hatchback FWD A 14 XER;B 14 XER		Protection Boot	**GRM40308**
	2009.12-2015.10	Front Axle Left & Right Lower Inner	Hatchback FWD A 14 XER;B 14 XER		Knuckle Bushing	**GRM50477**
	2009.12-2015.10	Front Axle Left & Right Lower Outer	Hatchback FWD A 14 XER;B 14 XER		Knuckle Bushing	**GRM50462**
	2010.10-2015.10	Front Axle	Estate FWD A 14 XER;B 14 XER		Protection Boot	**GRM40308**

	YEAR	FITTING POSITION	BODY STYLE & DRIVE TYPE & ENGINE	REMARKS	PRODUCT	G-AP Ref.
OPEL **Astra**						
1.4 (74 kw)	2010.10-2015.10	Front Axle Left & Right Lower Inner	Estate FWD A 14 XER;B 14 XER		Knuckle Bushing	GRM50477
	2010.10-2015.10	Front Axle Left & Right Lower Outer	Estate FWD A 14 XER;B 14 XER		Knuckle Bushing	GRM50462
	2012.06-2015.10	Front Axle	Saloon FWD A 14 XER;B 14 XER		Protection Boot	GRM40308
	2012.06-2015.10	Front Axle Left & Right Lower Inner	Saloon FWD A 14 XER;B 14 XER		Knuckle Bushing	GRM50477
	2012.06-2015.10	Front Axle Left & Right Lower Outer	Saloon FWD A 14 XER;B 14 XER		Knuckle Bushing	GRM50462
	2015.06-2018.08	Front Axle	Hatchback FWD B 14 XE		Rubber Buffer,shock absorber	GRM37205
	2016.04-2018.05	Front Axle	Estate FWD B 14 XE		Rubber Buffer,shock absorber	GRM37205
1.4 (81 kw)	2017.08-2018.05	Front Axle	Estate FWD B 14 XNT		Rubber Buffer,shock absorber	GRM37205
	2017.10-2018.05	Front Axle	Hatchback FWD B 14 XNT		Rubber Buffer,shock absorber	GRM37205
1.4 (88 kw)	2010.10-2015.10	Front Axle	Estate FWD A 14 NEL;B 14 NEL		Protection Boot	GRM40308
	2010.10-2015.10	Front Axle	Hatchback FWD A 14 NEL;B 14 NEL		Protection Boot	GRM40308
	2010.10-2015.10	Front Axle Left & Right Lower Inner	Estate FWD A 14 NEL;B 14 NEL		Knuckle Bushing	GRM50477
	2010.10-2015.10	Front Axle Left & Right Lower Inner	Hatchback FWD A 14 NEL;B 14 NEL		Knuckle Bushing	GRM50477
	2010.10-2015.10	Front Axle Left & Right Lower Outer	Estate FWD A 14 NEL;B 14 NEL		Knuckle Bushing	GRM50462
	2010.10-2015.10	Front Axle Left & Right Lower Outer	Hatchback FWD A 14 NEL;B 14 NEL		Knuckle Bushing	GRM50462
	2012.06-2015.10	Front Axle	Saloon FWD A 14 NEL;B 14 NEL		Protection Boot	GRM40308
	2012.06-2015.10	Front Axle Left & Right Lower Inner	Saloon FWD A 14 NEL;B 14 NEL		Knuckle Bushing	GRM50477
	2012.06-2015.10	Front Axle Left & Right Lower Outer	Saloon FWD A 14 NEL;B 14 NEL		Knuckle Bushing	GRM50462
1.4 (92 kw)	2015.06-2019.08	Front Axle	Hatchback FWD B 14 XFL;D 14 XFL		Rubber Buffer,shock absorber	GRM37205
	2016.04-2019.08	Front Axle	Estate FWD B 14 XFL;D 14 XFL		Rubber Buffer,shock absorber	GRM37205
1.4 (103 kw)	2009.12-2015.10	Front Axle	Hatchback FWD A 14 NET;B 14 NET		Protection Boot	GRM40308
	2009.12-2015.10	Front Axle Left & Right Lower Inner	Hatchback FWD A 14 NET;B 14 NET		Knuckle Bushing	GRM50477
	2009.12-2015.10	Front Axle Left & Right Lower Outer	Hatchback FWD A 14 NET;B 14 NET		Knuckle Bushing	GRM50462
	2010.10-2015.10	Front Axle	Estate FWD A 14 NET;B 14 NET		Protection Boot	GRM40308
	2010.10-2015.10	Front Axle Left & Right Lower Inner	Estate FWD A 14 NET;B 14 NET		Knuckle Bushing	GRM50477
	2010.10-2015.10	Front Axle Left & Right Lower Outer	Estate FWD A 14 NET;B 14 NET		Knuckle Bushing	GRM50462
	2011.12-2015.10	Front Axle	Estate FWD A 14 NET		Protection Boot	GRM40308
	2011.12-2015.10	Front Axle Left & Right Lower Inner	Estate FWD A 14 NET		Knuckle Bushing	GRM50477
	2011.12-2015.10	Front Axle Left & Right Lower Outer	Estate FWD A 14 NET		Knuckle Bushing	GRM50462
	2012.01-2015.10	Front Axle	Hatchback FWD A 14 NET		Protection Boot	GRM40308
	2012.01-2015.10	Front Axle Left & Right Lower Inner	Hatchback FWD A 14 NET		Knuckle Bushing	GRM50477
	2012.01-2015.10	Front Axle Left & Right Lower Outer	Hatchback FWD A 14 NET		Knuckle Bushing	GRM50462
	2012.06-2018.06	Front Axle	Saloon FWD A 14 NET;B 14 NET		Protection Boot	GRM40308
	2012.06-2018.06	Front Axle Left & Right Lower Inner	Saloon FWD A 14 NET;B 14 NET		Knuckle Bushing	GRM50477
	2012.06-2018.06	Front Axle Left & Right Lower Outer	Saloon FWD A 14 NET;B 14 NET		Knuckle Bushing	GRM50462
	2014.07-2018.06	Front Axle	Saloon FWD A 14 NET;B 14 NET		Protection Boot	GRM40308
	2014.07-2018.06	Front Axle Left & Right Lower Inner	Saloon FWD A 14 NET;B 14 NET		Knuckle Bushing	GRM50477
	2014.07-2018.06	Front Axle Left & Right Lower Outer	Saloon FWD A 14 NET;B 14 NET		Knuckle Bushing	GRM50462
1.4 (107 kw)	2019.08-2021.09	Front Axle	Hatchback FWD F 14 SHL;F 14 SHT		Rubber Buffer,shock absorber	GRM37205
	2019.08-2021.12	Front Axle	Estate FWD F 14 SHL;F 14 SHT		Rubber Buffer,shock absorber	GRM37205
1.4 (110 kw)	2015.10-2019.08	Front Axle	Hatchback FWD B 14 XFT;D 14 XFT		Rubber Buffer,shock absorber	GRM37205
	2016.04-2019.08	Front Axle	Estate FWD B 14 XFT;D 14 XFT		Rubber Buffer,shock absorber	GRM37205
	2018.06-2021.09	Front Axle	Estate Van FWD D 14 XFT		Rubber Buffer,shock absorber	GRM37205
1.5 (77 kw)	2019.08-2021.09	Front Axle	Hatchback FWD D 15 DVC;F 15 DVC		Rubber Buffer,shock absorber	GRM37205
	2019.08-2021.09	Front Axle	Estate Van FWD D 15 DVC;F 15 DVC		Rubber Buffer,shock absorber	GRM37205
	2019.08-2021.12	Front Axle	Estate FWD D 15 DVC;F 15 DVC		Rubber Buffer,shock absorber	GRM37205
1.5 (90 kw)	2019.08-2021.09	Front Axle	Hatchback FWD F 15 DVH;D 15 DVH		Rubber Buffer,shock absorber	GRM37205
	2019.08-2021.12	Front Axle	Estate FWD F 15 DVH;D 15 DVH		Rubber Buffer,shock absorber	GRM37205
1.6 (52 kw)	1994.09-1996.08	Rear Axle Upper	Hatchback FWD X16SZ		Rubber buffer,suspension	GRM33773
	1994.09-1996.08	Rear Axle Upper	Saloon FWD X16SZ		Rubber buffer,suspension	GRM33773
1.6 (55 kw)	1998.02-2000.09	Front Axle Left & Right	Estate FWD X16SZR		Spring Cap	GRM52366
	1998.02-2000.09	Rear Axle	Estate FWD X16SZR		Rubber buffer,suspension	GRM37353
	1998.03-2000.08	Front Axle Left & Right	Hatchback FWD X16SZR		Spring Cap	GRM52366
	1998.03-2000.08	Front Axle Left & Right	Saloon FWD X16SZR		Spring Cap	GRM52366
	1998.03-2000.08	Rear Axle	Hatchback FWD X16SZR		Rubber buffer,suspension	GRM37353
	1998.03-2000.08	Rear Axle	Saloon FWD X16SZR		Rubber buffer,suspension	GRM37353
	1998.10-2000.06	Rear Axle	Saloon FWD X16SZR		Rubber buffer,suspension	GRM37353
1.6 (62 kw)	2000.09-2004.07	Front Axle Left & Right	Estate FWD Z16SE		Spring Cap	GRM52366
	2000.09-2004.07	Rear Axle	Estate FWD Z16SE		Rubber buffer,suspension	GRM37353
	2000.09-2005.01	Front Axle Left & Right	Hatchback FWD Z16SE		Spring Cap	GRM52366
	2000.09-2005.01	Rear Axle	Hatchback FWD Z16SE		Rubber buffer,suspension	GRM37353
	2000.09-2005.01	Rear Axle	Saloon FWD Z16SE		Rubber buffer,suspension	GRM37353
	2000.09-2005.01	Rear Axle Upper	Hatchback FWD Z16SE		Rubber buffer,suspension	GRM33773
	2000.09-2005.01	Rear Axle Upper	Saloon FWD Z16SE		Rubber buffer,suspension	GRM33773

	YEAR	FITTING POSITION	BODY STYLE & DRIVE TYPE & ENGINE	REMARKS	PRODUCT	G-AP Ref.
OPEL **Astra**						
1.6 (70 kw)	2015.10-2018.05	Front Axle	Hatchback FWD B 16 DTE		Rubber Buffer,shock absorber	**GRM37205**
	2016.04-2018.05	Front Axle	Estate FWD B 16 DTE		Rubber Buffer,shock absorber	**GRM37205**
1.6 (71 kw)	2003.03-2004.07	Front Axle Left & Right	Estate FWD Z16YNG		Spring Cap	**GRM52366**
	2003.03-2004.07	Rear Axle	Estate FWD Z16YNG		Rubber buffer,suspension	**GRM37353**
1.6 (74 kw)	1994.08-1998.09	Rear Axle Upper	Saloon FWD X16XEL		Rubber buffer,suspension	**GRM33773**
	1994.09-1998.02	Rear Axle Upper	Hatchback FWD X16XEL		Rubber buffer,suspension	**GRM33773**
	1998.02-2005.01	Front Axle Left & Right	Hatchback FWD X16XEL/Z16XE		Spring Cap	**GRM52366**
	1998.02-2005.01	Rear Axle	Hatchback FWD X16XEL/Z16XE		Rubber buffer,suspension	**GRM37353**
	1998.03-2004.07	Front Axle Left & Right	Estate FWD X16XEL/Z16XE		Spring Cap	**GRM52366**
	1998.03-2004.07	Rear Axle	Estate FWD X16XEL/Z16XE		Rubber buffer,suspension	**GRM37353**
	1998.03-2005.01	Rear Axle	Hatchback FWD X16XEL/Z16XE		Rubber buffer,suspension	**GRM37353**
	1998.03-2005.01	Rear Axle	Saloon FWD X16XEL/Z16XE		Rubber buffer,suspension	**GRM37353**
	1998.09-2005.01	Front Axle Left & Right	Saloon FWD X16XEL/Z16XE		Spring Cap	**GRM52366**
	1998.09-2005.01	Rear Axle	Saloon FWD X16XEL/Z16XE		Rubber buffer,suspension	**GRM37353**
1.6 (76 kw)	2002.06-2004.07	Front Axle Left & Right	Estate FWD Z16XEP		Spring Cap	**GRM52366**
	2002.06-2004.07	Rear Axle	Estate FWD Z16XEP		Rubber buffer,suspension	**GRM37353**
	2002.11-2005.01	Front Axle Left & Right	Hatchback FWD Z16XEP		Spring Cap	**GRM52366**
	2002.11-2005.01	Rear Axle	Hatchback FWD Z16XEP		Rubber buffer,suspension	**GRM37353**
	2002.11-2005.01	Rear Axle	Saloon FWD Z16XEP		Rubber buffer,suspension	**GRM37353**
	2002.11-2005.01	Rear Axle Upper	Hatchback FWD Z16XEP		Rubber buffer,suspension	**GRM33773**
	2002.11-2005.01	Rear Axle Upper	Saloon FWD Z16XEP		Rubber buffer,suspension	**GRM33773**
	2002.11-2007.06	Rear Axle	Hatchback FWD Z16XEP		Rubber buffer,suspension	**GRM37353**
1.6 (77 kw)	2004.03-2010.10	Front Axle	Hatchback FWD Z 16 XEP;Z 16 XE1		Protection Boot	**GRM40279**
	2004.03-2010.10	Front Axle	Hatchback FWD Z 16 XEP;Z 16 XE1		Rubber Buffer,shock absorber	**GRM33579**
	2004.03-2010.10	Rear Axle	Hatchback FWD Z 16 XEP;Z 16 XE1		Rubber buffer,suspension	**GRM37353**
	2004.08-2010.10	Front Axle	Estate FWD Z 16 XEP;Z 16 XE1		Protection Boot	**GRM40279**
	2004.08-2010.10	Front Axle	Estate FWD Z 16 XEP;Z 16 XE1		Rubber Buffer,shock absorber	**GRM33579**
	2004.08-2010.10	Rear Axle	Estate FWD Z 16 XEP;Z 16 XE1		Rubber buffer,suspension	**GRM37353**
	2007.02-2010.06	Front Axle	Saloon FWD Z 16 XEP		Protection Boot	**GRM40279**
	2007.02-2010.06	Rear Axle	Saloon FWD Z 16 XEP		Rubber buffer,suspension	**GRM37353**
1.6 (81 kw)	2014.02-2015.10	Front Axle	Estate FWD B 16 DTL		Protection Boot	**GRM40308**
	2014.02-2015.10	Front Axle	Hatchback FWD B 16 DTL		Protection Boot	**GRM40308**
	2014.02-2015.10	Front Axle Left & Right Lower Inner	Estate FWD B 16 DTL		Knuckle Bushing	**GRM50477**
	2014.02-2015.10	Front Axle Left & Right Lower Inner	Hatchback FWD B 16 DTL		Knuckle Bushing	**GRM50477**
	2014.02-2015.10	Front Axle Left & Right Lower Outer	Estate FWD B 16 DTL		Knuckle Bushing	**GRM50462**
	2014.02-2015.10	Front Axle Left & Right Lower Outer	Hatchback FWD B 16 DTL		Knuckle Bushing	**GRM50462**
	2014.04-2018.06	Front Axle	Saloon FWD B 16 DTL		Protection Boot	**GRM40308**
	2014.04-2018.06	Front Axle Left & Right Lower Inner	Saloon FWD B 16 DTL		Knuckle Bushing	**GRM50477**
	2014.04-2018.06	Front Axle Left & Right Lower Outer	Saloon FWD B 16 DTL		Knuckle Bushing	**GRM50462**
	2015.06-2019.08	Front Axle	Hatchback FWD B 16 DTE;B 16 DTU;D 16 DTN;D 16 DTI;D 16 DTL		Rubber Buffer,shock absorber	**GRM37205**
	2016.04-2019.08	Front Axle	Estate FWD B 16 DTE;B 16 DTU;D 16 DTN;D 16 DTI		Rubber Buffer,shock absorber	**GRM37205**
1.6 (85 kw)	2006.11-2009.09	Front Axle	Hatchback FWD Z 16 XER;A 16 XER		Protection Boot	**GRM40279**
	2006.11-2009.09	Front Axle	Hatchback FWD Z 16 XER;A 16 XER		Rubber Buffer,shock absorber	**GRM33579**
	2006.11-2009.09	Rear Axle	Hatchback FWD Z 16 XER;A 16 XER		Rubber buffer,suspension	**GRM37353**
	2006.11-2010.10	Front Axle	Estate FWD Z 16 XER;A 16 XER		Protection Boot	**GRM40279**
	2006.11-2010.10	Front Axle	Estate FWD Z 16 XER;A 16 XER		Rubber Buffer,shock absorber	**GRM33579**
	2006.11-2010.10	Rear Axle	Estate FWD Z 16 XER;A 16 XER		Rubber buffer,suspension	**GRM37353**
	2008.09-2010.06	Front Axle	Saloon FWD Z 16 XER		Protection Boot	**GRM40279**
	2008.09-2010.06	Rear Axle	Saloon FWD Z 16 XER		Rubber buffer,suspension	**GRM37353**
	2009.08-2010.10	Front Axle	Estate FWD Z 16 XER		Protection Boot	**GRM40279**
	2009.08-2010.10	Front Axle	Estate FWD Z 16 XER		Protection Boot	**GRM40308**
	2009.08-2010.10	Rear Axle	Estate FWD Z 16 XER		Rubber buffer,suspension	**GRM37353**
	2009.12-2015.10	Front Axle	Hatchback FWD A 16 XER;B 16 XER		Protection Boot	**GRM40308**
	2009.12-2015.10	Front Axle Left & Right Lower Inner	Hatchback FWD A 16 XER;B 16 XER		Knuckle Bushing	**GRM50477**
	2009.12-2015.10	Front Axle Left & Right Lower Outer	Hatchback FWD A 16 XER;B 16 XER		Knuckle Bushing	**GRM50462**
	2010.10-2015.10	Front Axle	Estate FWD A 16 XER;B 16 XER		Protection Boot	**GRM40308**
	2010.10-2015.10	Front Axle Left & Right Lower Inner	Estate FWD A 16 XER;B 16 XER		Knuckle Bushing	**GRM50477**
	2010.10-2015.10	Front Axle Left & Right Lower Outer	Estate FWD A 16 XER;B 16 XER		Knuckle Bushing	**GRM50462**
	2012.06-2018.06	Front Axle	Saloon FWD A 16 XER;B 16 XER		Protection Boot	**GRM40308**
	2012.06-2018.06	Front Axle Left & Right Lower Inner	Saloon FWD A 16 XER;B 16 XER		Knuckle Bushing	**GRM50477**
	2012.06-2018.06	Front Axle Left & Right Lower Outer	Saloon FWD A 16 XER;B 16 XER		Knuckle Bushing	**GRM50462**
1.6 (100 kw)	2013.11-2015.10	Front Axle	Estate FWD B 16 DTH		Protection Boot	**GRM40308**
	2013.11-2015.10	Front Axle	Hatchback FWD B 16 DTH		Protection Boot	**GRM40308**
	2013.11-2015.10	Front Axle Left & Right Lower Inner	Estate FWD B 16 DTH		Knuckle Bushing	**GRM50477**

	YEAR	FITTING POSITION	BODY STYLE & DRIVE TYPE & ENGINE	REMARKS	PRODUCT	G-AP Ref.
OPEL **Astra**						
1.6 (100 kw)	2013.11-2015.10	Front Axle Left & Right Lower Inner	Hatchback FWD B 16 DTH		Knuckle Bushing	GRM50477
	2013.11-2015.10	Front Axle Left & Right Lower Outer	Estate FWD B 16 DTH		Knuckle Bushing	GRM50462
	2013.11-2015.10	Front Axle Left & Right Lower Outer	Hatchback FWD B 16 DTH		Knuckle Bushing	GRM50462
	2014.01-2018.06	Front Axle	Saloon FWD B 16 DTH		Protection Boot	GRM40308
	2014.01-2018.06	Front Axle Left & Right Lower Inner	Saloon FWD B 16 DTH		Knuckle Bushing	GRM50477
	2014.01-2018.06	Front Axle Left & Right Lower Outer	Saloon FWD B 16 DTH		Knuckle Bushing	GRM50462
	2015.06-2019.08	Front Axle	Hatchback FWD B 16 DTH;D 16 DTH		Rubber Buffer,shock absorber	GRM37205
	2016.04-2019.08	Front Axle	Estate FWD B 16 DTH;D 16 DTH		Rubber Buffer,shock absorber	GRM37205
	2018.04-2019.08	Front Axle	Hatchback Van FWD D 16 DTH		Rubber Buffer,shock absorber	GRM37205
1.6 (110 kw)	2018.07-2019.02	Front Axle	Hatchback FWD D 16 DTR		Rubber Buffer,shock absorber	GRM37205
	2018.07-2019.02	Front Axle	Estate FWD D 16 DTR		Rubber Buffer,shock absorber	GRM37205
1.6 (118 kw)	2015.11-2018.05	Front Axle	Hatchback FWD B 16 DTR		Rubber Buffer,shock absorber	GRM37205
	2016.04-2018.05	Front Axle	Estate FWD B 16 DTR		Rubber Buffer,shock absorber	GRM37205
1.6 (125 kw)	2012.06-2015.10	Front Axle	Saloon FWD A 16 XHT;B 16 SHL		Protection Boot	GRM40308
	2012.06-2015.10	Front Axle Left & Right Lower Inner	Saloon FWD A 16 XHT;B 16 SHL		Knuckle Bushing	GRM50477
	2012.06-2015.10	Front Axle Left & Right Lower Outer	Saloon FWD A 16 XHT;B 16 SHL		Knuckle Bushing	GRM50462
	2012.12-2015.10	Front Axle	Estate FWD A 16 XHT;B 16 SHL		Protection Boot	GRM40308
	2012.12-2015.10	Front Axle	Hatchback FWD A 16 XHT;B 16 SHL		Protection Boot	GRM40308
	2012.12-2015.10	Front Axle Left & Right Lower Inner	Estate FWD A 16 XHT;B 16 SHL		Knuckle Bushing	GRM50477
	2012.12-2015.10	Front Axle Left & Right Lower Inner	Hatchback FWD A 16 XHT;B 16 SHL		Knuckle Bushing	GRM50477
	2012.12-2015.10	Front Axle Left & Right Lower Outer	Estate FWD A 16 XHT;B 16 SHL		Knuckle Bushing	GRM50462
	2012.12-2015.10	Front Axle Left & Right Lower Outer	Hatchback FWD A 16 XHT;B 16 SHL		Knuckle Bushing	GRM50462
1.6 (132 kw)	2007.02-2010.10	Front Axle	Estate FWD Z 16 LET;A 16 LET		Protection Boot	GRM40279
	2007.02-2010.10	Front Axle	Hatchback FWD Z 16 LET;A 16 LET		Protection Boot	GRM40279
	2007.02-2010.10	Front Axle	Estate FWD Z 16 LET;A 16 LET		Rubber Buffer,shock absorber	GRM33579
	2007.02-2010.10	Front Axle	Hatchback FWD Z 16 LET;A 16 LET		Rubber Buffer,shock absorber	GRM33579
	2007.02-2010.10	Rear Axle	Estate FWD Z 16 LET;A 16 LET		Rubber buffer,suspension	GRM37353
	2007.02-2010.10	Rear Axle	Hatchback FWD Z 16 LET;A 16 LET		Rubber buffer,suspension	GRM37353
	2009.12-2015.10	Front Axle	Hatchback FWD A 16 LET		Protection Boot	GRM40308
	2009.12-2015.10	Front Axle	Hatchback 4WD A16LET		Protection Boot	GRM40308
	2009.12-2015.10	Front Axle Left & Right Lower Inner	Hatchback FWD A 16 LET		Knuckle Bushing	GRM50477
	2009.12-2015.10	Front Axle Left & Right Lower Inner	Hatchback 4WD A16LET		Knuckle Bushing	GRM50477
	2009.12-2015.10	Front Axle Left & Right Lower Outer	Hatchback FWD A 16 LET		Knuckle Bushing	GRM50462
	2009.12-2015.10	Front Axle Left & Right Lower Outer	Hatchback 4WD A16LET		Knuckle Bushing	GRM50462
	2010.10-2015.10	Front Axle	Estate FWD A 16 LET		Protection Boot	GRM40308
	2010.10-2015.10	Front Axle Left & Right Lower Inner	Estate FWD A 16 LET		Knuckle Bushing	GRM50477
	2010.10-2015.10	Front Axle Left & Right Lower Outer	Estate FWD A 16 LET		Knuckle Bushing	GRM50462
	2012.06-2013.10	Front Axle	Saloon FWD A 16 LET		Protection Boot	GRM40308
	2012.06-2013.10	Front Axle Left & Right Lower Inner	Saloon FWD A 16 LET		Knuckle Bushing	GRM50477
	2012.06-2013.10	Front Axle Left & Right Lower Outer	Saloon FWD A 16 LET		Knuckle Bushing	GRM50462
1.6 (147 kw)	2015.11-2019.02	Front Axle	Hatchback FWD B 16 SHT;D 16 SHT		Rubber Buffer,shock absorber	GRM37205
	2016.04-2019.02	Front Axle	Estate FWD B 16 SHT;D 16 SHT		Rubber Buffer,shock absorber	GRM37205
1.7 (44 kw)	1992.07-1998.01	Rear Axle Upper	Hatchback FWD 17DR		Rubber buffer,suspension	GRM33773
1.7 (50 kw)	1994.09-1998.02	Rear Axle Upper	Hatchback FWD X17DTL		Rubber buffer,suspension	GRM33773
	1994.09-1998.02	Rear Axle Upper	Saloon FWD X17DTL		Rubber buffer,suspension	GRM33773
	1998.03-2000.08	Front Axle Left & Right	Estate FWD X17DTL		Spring Cap	GRM52366
	1998.03-2000.08	Front Axle Left & Right	Hatchback FWD X17DTL		Spring Cap	GRM52366
	1998.03-2000.08	Front Axle Left & Right	Saloon FWD X17DTL		Spring Cap	GRM52366
	1998.03-2000.08	Rear Axle	Estate FWD X17DTL		Rubber buffer,suspension	GRM37353
	1998.03-2000.08	Rear Axle	Hatchback FWD X17DTL		Rubber buffer,suspension	GRM37353
	1998.03-2000.08	Rear Axle	Saloon FWD X17DTL		Rubber buffer,suspension	GRM37353
1.7 (55 kw)	1999.08-2004.07	Front Axle Left & Right	Estate FWD Y17DT		Spring Cap	GRM52366
	1999.08-2004.07	Rear Axle	Estate FWD Y17DT		Rubber buffer,suspension	GRM37353
	1999.08-2004.09	Front Axle Left & Right	Hatchback FWD Y17DT		Spring Cap	GRM52366
	1999.08-2004.09	Rear Axle	Hatchback FWD Y17DT		Rubber buffer,suspension	GRM37353
	1999.08-2004.09	Rear Axle Upper	Hatchback FWD Y17DT		Rubber buffer,suspension	GRM33773
	2000.09-2004.09	Rear Axle	Saloon FWD Y17DT		Rubber buffer,suspension	GRM37353
	2000.09-2004.09	Rear Axle Upper	Saloon FWD Y17DT		Rubber buffer,suspension	GRM33773
1.7 (59 kw)	2003.04-2004.07	Front Axle Left & Right	Estate FWD Z17DTL		Spring Cap	GRM52366
	2003.04-2004.07	Rear Axle	Estate FWD Z17DTL		Rubber buffer,suspension	GRM37353
	2003.04-2005.01	Front Axle Left & Right	Hatchback FWD Z17DTL		Spring Cap	GRM52366
	2003.04-2005.01	Rear Axle	Hatchback FWD Z17DTL		Rubber buffer,suspension	GRM37353
	2003.04-2005.01	Rear Axle	Saloon FWD Z17DTL		Rubber buffer,suspension	GRM37353
	2003.04-2005.01	Rear Axle Upper	Hatchback FWD Z17DTL		Rubber buffer,suspension	GRM33773

	YEAR	FITTING POSITION	BODY STYLE & DRIVE TYPE & ENGINE	REMARKS	PRODUCT	G-AP Ref.
OPEL **Astra**						
1.7 (59 kw)	2004.03-2010.10	Front Axle	Hatchback FWD Z 17 DTL		Protection Boot	GRM40279
	2004.03-2010.10	Front Axle	Hatchback FWD Z 17 DTL		Rubber Buffer,shock absorber	GRM33579
	2004.03-2010.10	Rear Axle	Hatchback FWD Z 17 DTL		Rubber buffer,suspension	GRM37353
	2004.08-2010.10	Front Axle	Estate FWD Z 17 DTL		Protection Boot	GRM40279
	2004.08-2010.10	Front Axle	Estate FWD Z 17 DTL		Rubber Buffer,shock absorber	GRM33579
	2004.08-2010.10	Rear Axle	Estate FWD Z 17 DTL		Rubber buffer,suspension	GRM37353
1.7 (60 kw)	1991.09-1998.02	Rear Axle Upper	Hatchback FWD 17TD		Rubber buffer,suspension	GRM33773
	1991.09-1998.02	Rear Axle Upper	Saloon FWD 17TD		Rubber buffer,suspension	GRM33773
1.7 (74 kw)	2004.03-2010.10	Front Axle	Hatchback FWD Z 17 DTH		Protection Boot	GRM40279
	2004.03-2010.10	Front Axle	Hatchback FWD Z 17 DTH		Rubber Buffer,shock absorber	GRM33579
	2004.03-2010.10	Rear Axle	Hatchback FWD Z 17 DTH		Rubber buffer,suspension	GRM37353
	2004.08-2010.10	Front Axle	Estate FWD Z 17 DTH		Protection Boot	GRM40279
	2004.08-2010.10	Front Axle	Estate FWD Z 17 DTH		Rubber Buffer,shock absorber	GRM33579
	2004.08-2010.10	Rear Axle	Estate FWD Z 17 DTH		Rubber buffer,suspension	GRM37353
	2007.02-2010.10	Front Axle	Saloon FWD Z 17 DTH		Protection Boot	GRM40279
	2007.02-2010.10	Rear Axle	Saloon FWD Z 17 DTH		Rubber buffer,suspension	GRM37353
	2010.10-2015.10	Front Axle	Estate FWD A 17 DTL;A 17 DTN		Protection Boot	GRM40308
	2010.10-2015.10	Front Axle Left & Right Lower Inner	Estate FWD A 17 DTL;A 17 DTN		Knuckle Bushing	GRM50477
	2010.10-2015.10	Front Axle Left & Right Lower Outer	Estate FWD A 17 DTL;A 17 DTN		Knuckle Bushing	GRM50462
	2012.06-2015.10	Front Axle Left & Right Lower Inner	Saloon FWD A 17 DTL		Knuckle Bushing	GRM50477
	2012.06-2015.10	Front Axle Left & Right Lower Outer	Saloon FWD A 17 DTL		Knuckle Bushing	GRM50462
1.7 (81 kw)	2007.02-2010.06	Front Axle	Saloon FWD Z 17 DTJ		Protection Boot	GRM40279
	2007.02-2010.06	Rear Axle	Saloon FWD Z 17 DTJ		Rubber buffer,suspension	GRM37353
	2007.04-2009.09	Front Axle	Hatchback FWD A 17 DTJ;Z 17 DTJ		Protection Boot	GRM40279
	2007.04-2009.09	Front Axle	Hatchback FWD A 17 DTJ;Z 17 DTJ		Rubber Buffer,shock absorber	GRM33579
	2007.04-2009.09	Rear Axle	Hatchback FWD A 17 DTJ;Z 17 DTJ		Rubber buffer,suspension	GRM37353
	2008.12-2010.10	Front Axle	Estate FWD A 17 DTJ;Z 17 DTJ		Protection Boot	GRM40279
	2008.12-2010.10	Front Axle	Estate FWD A 17 DTJ;Z 17 DTJ		Rubber Buffer,shock absorber	GRM33579
	2008.12-2010.10	Rear Axle	Estate FWD A 17 DTJ;Z 17 DTJ		Rubber buffer,suspension	GRM37353
	2009.09-2015.10	Front Axle	Hatchback FWD A 17 DTJ;A 17 DTC;A 17 DTE		Protection Boot	GRM40308
	2009.09-2015.10	Front Axle Left & Right Lower Inner	Hatchback FWD A 17 DTJ;A 17 DTC;A 17 DTE		Knuckle Bushing	GRM50477
	2009.09-2015.10	Front Axle Left & Right Lower Outer	Hatchback FWD A 17 DTJ;A 17 DTC;A 17 DTE		Knuckle Bushing	GRM50462
	2010.10-2015.10	Front Axle	Estate FWD A 17 DTJ;A 17 DTC;A 17 DTE		Protection Boot	GRM40308
	2010.10-2015.10	Front Axle Left & Right Lower Inner	Estate FWD A 17 DTJ;A 17 DTC;A 17 DTE		Knuckle Bushing	GRM50477
	2010.10-2015.10	Front Axle Left & Right Lower Outer	Estate FWD A 17 DTJ;A 17 DTC;A 17 DTE		Knuckle Bushing	GRM50462
	2012.06-2015.10	Front Axle	Saloon FWD A 17 DTJ;A 17 DTC;A 17 DTE		Protection Boot	GRM40308
	2012.06-2015.10	Front Axle Left & Right Lower Inner	Saloon FWD A 17 DTJ;A 17 DTC;A 17 DTE		Knuckle Bushing	GRM50477
	2012.06-2015.10	Front Axle Left & Right Lower Outer	Saloon FWD A 17 DTJ;A 17 DTC;A 17 DTE		Knuckle Bushing	GRM50462
1.7 (92 kw)	2007.04-2009.09	Front Axle	Hatchback FWD Z 17 DTR;A 17 DTR		Protection Boot	GRM40279
	2007.04-2009.09	Front Axle	Hatchback FWD Z 17 DTR;A 17 DTR		Rubber Buffer,shock absorber	GRM33579
	2007.04-2009.09	Rear Axle	Hatchback FWD Z 17 DTR;A 17 DTR		Rubber buffer,suspension	GRM37353
	2007.04-2010.10	Front Axle	Estate FWD Z 17 DTR;A 17 DTR		Protection Boot	GRM40279
	2007.04-2010.10	Front Axle	Estate FWD Z 17 DTR;A 17 DTR		Rubber Buffer,shock absorber	GRM33579
	2007.04-2010.10	Rear Axle	Estate FWD Z 17 DTR;A 17 DTR		Rubber buffer,suspension	GRM37353
	2009.12-2015.10	Front Axle	Hatchback FWD A 17 DTR		Protection Boot	GRM40308
	2009.12-2015.10	Front Axle Left & Right Lower Inner	Hatchback FWD A 17 DTR		Knuckle Bushing	GRM50477
	2009.12-2015.10	Front Axle Left & Right Lower Outer	Hatchback FWD A 17 DTR		Knuckle Bushing	GRM50462
	2010.10-2015.10	Front Axle	Estate FWD A 17 DTR		Protection Boot	GRM40308
	2010.10-2015.10	Front Axle Left & Right Lower Inner	Estate FWD A 17 DTR		Knuckle Bushing	GRM50477
	2010.10-2015.10	Front Axle Left & Right Lower Outer	Estate FWD A 17 DTR		Knuckle Bushing	GRM50462
1.7 (96 kw)	2010.10-2015.10	Front Axle	Estate FWD A 17 DTS;A 17 DTF		Protection Boot	GRM40308
	2010.10-2015.10	Front Axle Left & Right Lower Inner	Estate FWD A 17 DTS;A 17 DTF		Knuckle Bushing	GRM50477
	2010.10-2015.10	Front Axle Left & Right Lower Outer	Estate FWD A 17 DTS;A 17 DTF		Knuckle Bushing	GRM50462
	2011.07-2015.10	Front Axle	Hatchback FWD A 17 DTS;A 17 DTF		Protection Boot	GRM40308
	2011.07-2015.10	Front Axle Left & Right Lower Inner	Hatchback FWD A 17 DTS;A 17 DTF		Knuckle Bushing	GRM50477
	2011.07-2015.10	Front Axle Left & Right Lower Outer	Hatchback FWD A 17 DTS;A 17 DTF		Knuckle Bushing	GRM50462
	2012.06-2015.10	Front Axle	Saloon FWD A 17 DTS;A 17 DTF		Protection Boot	GRM40308
	2012.06-2015.10	Front Axle Left & Right Lower Inner	Saloon FWD A 17 DTS;A 17 DTF		Knuckle Bushing	GRM50477
	2012.06-2015.10	Front Axle Left & Right Lower Outer	Saloon FWD A 17 DTS;A 17 DTF		Knuckle Bushing	GRM50462
1.8 (85 kw)	1994.09-1998.01	Rear Axle Upper	Hatchback FWD C18SEL/C18XEL/X18XE		Rubber buffer,suspension	GRM33773
	1994.11-1998.09	Rear Axle Upper	Saloon FWD C18SEL/C18XEL/X18XE		Rubber buffer,suspension	GRM33773
	1998.03-2000.08	Front Axle Left & Right	Estate FWD X18XE1		Spring Cap	GRM52366
	1998.03-2000.08	Front Axle Left & Right	Hatchback FWD X18XE1		Spring Cap	GRM52366
	1998.03-2000.08	Front Axle Left & Right	Saloon FWD X18XE1		Spring Cap	GRM52366

	YEAR	FITTING POSITION	BODY STYLE & DRIVE TYPE & ENGINE	REMARKS	PRODUCT	G-AP Ref.
OPEL **Astra**						
1.8 (85 kw)	1998.03-2000.08	Rear Axle	Estate FWD X18XE1		Rubber buffer,suspension	GRM37353
	1998.03-2000.08	Rear Axle	Hatchback FWD X18XE1		Rubber buffer,suspension	GRM37353
	1998.03-2000.08	Rear Axle	Saloon FWD X18XE1		Rubber buffer,suspension	GRM37353
1.8 (92 kw)	1998.10-2005.01	Rear Axle	Saloon FWD Z18XE		Rubber buffer,suspension	GRM37353
	1998.10-2005.01	Rear Axle Upper	Saloon FWD Z18XE		Rubber buffer,suspension	GRM33773
	2000.09-2004.07	Front Axle Left & Right	Estate FWD Z18XE		Spring Cap	GRM52366
	2000.09-2004.07	Rear Axle	Estate FWD Z18XE		Rubber buffer,suspension	GRM37353
	2000.09-2005.01	Front Axle Left & Right	Hatchback FWD Z18XE		Spring Cap	GRM52366
	2000.09-2005.01	Rear Axle	Hatchback FWD Z18XE		Rubber buffer,suspension	GRM37353
	2000.09-2005.01	Rear Axle Upper	Hatchback FWD Z18XE		Rubber buffer,suspension	GRM33773
	2004.01-2010.10	Front Axle	Hatchback FWD Z 18 XE		Protection Boot	GRM40279
	2004.01-2010.10	Front Axle	Hatchback FWD Z 18 XE		Rubber Buffer,shock absorber	GRM33579
	2004.01-2010.10	Rear Axle	Hatchback FWD Z 18 XE		Rubber buffer,suspension	GRM37353
	2004.08-2010.10	Front Axle	Estate FWD Z 18 XE		Protection Boot	GRM40279
	2004.08-2010.10	Front Axle	Estate FWD Z 18 XE		Rubber Buffer,shock absorber	GRM33579
	2004.08-2010.10	Rear Axle	Estate FWD Z 18 XE		Rubber buffer,suspension	GRM37353
1.8 (103 kw)	2005.11-2010.10	Front Axle	Estate FWD Z 18 XER;A 18 XER		Protection Boot	GRM40279
	2005.11-2010.10	Front Axle	Estate FWD Z 18 XER;A 18 XER		Rubber Buffer,shock absorber	GRM33579
	2005.11-2010.10	Rear Axle	Estate FWD Z 18 XER;A 18 XER		Rubber buffer,suspension	GRM37353
	2006.01-2010.10	Front Axle	Hatchback FWD Z 18 XER;A 18 XER		Protection Boot	GRM40279
	2006.01-2010.10	Front Axle	Hatchback FWD Z 18 XER;A 18 XER		Rubber Buffer,shock absorber	GRM33579
	2006.01-2010.10	Rear Axle	Hatchback FWD Z 18 XER;A 18 XER		Rubber buffer,suspension	GRM37353
	2007.02-2010.06	Front Axle	Saloon FWD Z 18 XER;A 18 XER		Protection Boot	GRM40279
	2007.02-2010.06	Rear Axle	Saloon FWD Z 18 XER;A 18 XER		Rubber buffer,suspension	GRM37353
1.9 (74 kw)	2005.09-2010.10	Front Axle	Estate FWD Z 19 DTL		Protection Boot	GRM40279
	2005.09-2010.10	Front Axle	Hatchback FWD Z 19 DTL		Protection Boot	GRM40279
	2005.09-2010.10	Front Axle	Estate FWD Z 19 DTL		Rubber Buffer,shock absorber	GRM33579
	2005.09-2010.10	Front Axle	Hatchback FWD Z 19 DTL		Rubber Buffer,shock absorber	GRM33579
	2005.09-2010.10	Rear Axle	Estate FWD Z 19 DTL		Rubber buffer,suspension	GRM37353
	2005.09-2010.10	Rear Axle	Hatchback FWD Z 19 DTL		Rubber buffer,suspension	GRM37353
1.9 (88 kw)	2004.04-2010.10	Front Axle	Hatchback FWD Z 19 DTJ		Protection Boot	GRM40279
	2004.04-2010.10	Front Axle	Hatchback FWD Z 19 DTJ		Rubber Buffer,shock absorber	GRM33579
	2004.04-2010.10	Rear Axle	Hatchback FWD Z 19 DTJ		Rubber buffer,suspension	GRM37353
	2004.06-2010.10	Front Axle	Hatchback FWD Z 19 DT		Protection Boot	GRM40279
	2004.06-2010.10	Front Axle	Hatchback FWD Z 19 DT		Rubber Buffer,shock absorber	GRM33579
	2004.06-2010.10	Rear Axle	Hatchback FWD Z 19 DT		Rubber buffer,suspension	GRM37353
	2004.08-2010.10	Front Axle	Estate FWD Z 19 DTJ		Protection Boot	GRM40279
	2004.08-2010.10	Front Axle	Estate FWD Z 19 DTJ		Rubber Buffer,shock absorber	GRM33579
	2004.08-2010.10	Rear Axle	Estate FWD Z 19 DTJ		Rubber buffer,suspension	GRM37353
	2005.09-2010.10	Front Axle	Estate FWD Z 19 DT		Protection Boot	GRM40279
	2005.09-2010.10	Front Axle	Estate FWD Z 19 DT		Rubber Buffer,shock absorber	GRM33579
	2005.09-2010.10	Rear Axle	Estate FWD Z 19 DT		Rubber buffer,suspension	GRM37353
1.9 (110 kw)	2004.09-2010.10	Front Axle	Estate FWD Z 19 DTH		Protection Boot	GRM40279
	2004.09-2010.10	Front Axle	Hatchback FWD Z 19 DTH		Protection Boot	GRM40279
	2004.09-2010.10	Front Axle	Estate FWD Z 19 DTH		Rubber Buffer,shock absorber	GRM33579
	2004.09-2010.10	Front Axle	Hatchback FWD Z 19 DTH		Rubber Buffer,shock absorber	GRM33579
	2004.09-2010.10	Rear Axle	Estate FWD Z 19 DTH		Rubber buffer,suspension	GRM37353
	2004.09-2010.10	Rear Axle	Hatchback FWD Z 19 DTH		Rubber buffer,suspension	GRM37353
2.0 (60 kw)	1998.03-2004.07	Front Axle Left & Right	Estate FWD X20DTL/Y20DTL		Spring Cap	GRM52366
	1998.03-2004.07	Rear Axle	Estate FWD X20DTL/Y20DTL		Rubber buffer,suspension	GRM37353
	1998.03-2005.01	Front Axle Left & Right	Hatchback FWD X20DTL/Y20DTL		Spring Cap	GRM52366
	1998.03-2005.01	Rear Axle	Hatchback FWD X20DTL/Y20DTL		Rubber buffer,suspension	GRM37353
	1998.09-2005.01	Front Axle Left & Right	Saloon FWD X20DTL/Y20DTL		Spring Cap	GRM52366
	1998.09-2005.01	Rear Axle	Saloon FWD X20DTL/Y20DTL		Rubber buffer,suspension	GRM37353
2.0 (74 kw)	1998.02-2005.01	Front Axle Left & Right	Hatchback FWD Y20DTH		Spring Cap	GRM52366
	1998.02-2005.01	Rear Axle	Hatchback FWD Y20DTH		Rubber buffer,suspension	GRM37353
	1998.02-2005.01	Rear Axle Upper	Hatchback FWD Y20DTH		Rubber buffer,suspension	GRM33773
	1999.08-2005.01	Front Axle Left & Right	Saloon FWD Y20DTH		Spring Cap	GRM52366
	1999.08-2005.01	Rear Axle	Saloon FWD Y20DTH		Rubber buffer,suspension	GRM37353
	1999.08-2005.01	Rear Axle Upper	Saloon FWD Y20DTH		Rubber buffer,suspension	GRM33773
	2000.09-2004.07	Front Axle Left & Right	Estate FWD Y20DTH		Spring Cap	GRM52366
	2000.09-2004.07	Rear Axle	Estate FWD Y20DTH		Rubber buffer,suspension	GRM37353
2.0 (85 kw)	1991.09-1998.01	Rear Axle Upper	Hatchback FWD C20NE		Rubber buffer,suspension	GRM33773

	YEAR	FITTING POSITION	BODY STYLE & DRIVE TYPE & ENGINE	REMARKS	PRODUCT	G-AP Ref.
OPEL **Astra**						
2.0 (96 kw)	2014.01-2015.10	Front Axle	Estate FWD A 20 DTH		Protection Boot	GRM40308
	2014.01-2015.10	Front Axle Left & Right Lower Inner	Estate FWD A 20 DTH		Knuckle Bushing	GRM50477
	2014.01-2015.10	Front Axle Left & Right Lower Outer	Estate FWD A 20 DTH		Knuckle Bushing	GRM50462
	2014.10-2015.10	Front Axle Left & Right Lower Inner	Hatchback FWD A 20 DTH		Knuckle Bushing	GRM50477
	2014.10-2015.10	Front Axle Left & Right Lower Outer	Hatchback FWD A 20 DTH		Knuckle Bushing	GRM50462
2.0 (100 kw)	1994.09-1998.02	Rear Axle Upper	Hatchback FWD X20XEV		Rubber buffer,suspension	GRM33773
	1996.09-1998.02	Rear Axle Upper	Saloon FWD X20XEV		Rubber buffer,suspension	GRM33773
	1998.03-2004.07	Front Axle Left & Right	Estate FWD X20XEV		Spring Cap	GRM52366
	1998.03-2004.07	Front Axle Left & Right	Hatchback FWD X20XEV		Spring Cap	GRM52366
	1998.03-2004.07	Rear Axle	Estate FWD X20XEV		Rubber buffer,suspension	GRM37353
	1998.03-2004.07	Rear Axle	Hatchback FWD X20XEV		Rubber buffer,suspension	GRM37353
	1998.03-2005.01	Front Axle Left & Right	Saloon FWD X20XEV		Spring Cap	GRM52366
	1998.03-2005.01	Rear Axle	Saloon FWD X20XEV		Rubber buffer,suspension	GRM37353
2.0 (110 kw)	1991.09-1998.02	Rear Axle Upper	Hatchback FWD C20XE		Rubber buffer,suspension	GRM33773
2.0 (118 kw)	1999.10-2000.08	Front Axle Left & Right	Hatchback FWD X20XER		Spring Cap	GRM52366
	1999.10-2000.08	Rear Axle	Hatchback FWD X20XER		Rubber buffer,suspension	GRM37353
	1999.10-2000.08	Rear Axle Upper	Hatchback FWD X20XER		Rubber buffer,suspension	GRM33773
	2009.09-2015.10	Front Axle	Hatchback FWD A 20 DTH		Protection Boot	GRM40308
	2009.09-2015.10	Front Axle Left & Right Lower Inner	Hatchback FWD A 20 DTH		Knuckle Bushing	GRM50477
	2009.09-2015.10	Front Axle Left & Right Lower Outer	Hatchback FWD A 20 DTH		Knuckle Bushing	GRM50462
	2010.10-2015.10	Front Axle	Estate FWD A 20 DTH		Protection Boot	GRM40308
	2010.10-2015.10	Front Axle Left & Right Lower Inner	Estate FWD A 20 DTH		Knuckle Bushing	GRM50477
	2010.10-2015.10	Front Axle Left & Right Lower Outer	Estate FWD A 20 DTH		Knuckle Bushing	GRM50462
2.0 (121 kw)	2011.06-2015.10	Front Axle	Hatchback FWD A 20 DTH		Protection Boot	GRM40308
	2011.06-2015.10	Front Axle Left & Right Lower Inner	Hatchback FWD A 20 DTH		Knuckle Bushing	GRM50477
	2011.06-2015.10	Front Axle Left & Right Lower Outer	Hatchback FWD A 20 DTH		Knuckle Bushing	GRM50462
	2011.08-2015.10	Front Axle	Estate FWD A 20 DTH		Protection Boot	GRM40308
	2011.08-2015.10	Front Axle Left & Right Lower Inner	Estate FWD A 20 DTH		Knuckle Bushing	GRM50477
	2011.08-2015.10	Front Axle Left & Right Lower Outer	Estate FWD A 20 DTH		Knuckle Bushing	GRM50462
2.0 (125 kw)	2004.03-2010.10	Front Axle	Hatchback FWD Z 20 LEL		Protection Boot	GRM40279
	2004.03-2010.10	Front Axle	Hatchback FWD Z 20 LEL		Rubber Buffer,shock absorber	GRM33579
	2004.03-2010.10	Rear Axle	Hatchback FWD Z 20 LEL		Rubber buffer,suspension	GRM37353
	2004.08-2010.10	Front Axle	Estate FWD Z 20 LEL		Protection Boot	GRM40279
	2004.08-2010.10	Front Axle	Estate FWD Z 20 LEL		Rubber Buffer,shock absorber	GRM33579
	2004.08-2010.10	Rear Axle	Estate FWD Z 20 LEL		Rubber buffer,suspension	GRM37353
2.0 (141 kw)	2002.06-2004.01	Front Axle Left & Right	Hatchback FWD Z20LET		Spring Cap	GRM52366
	2002.06-2004.01	Rear Axle	Hatchback FWD Z20LET		Rubber buffer,suspension	GRM37353
	2002.06-2004.01	Rear Axle Upper	Hatchback FWD Z20LET		Rubber buffer,suspension	GRM33773
	2003.03-2004.07	Front Axle Left & Right	Estate FWD Z20LET		Spring Cap	GRM52366
	2003.03-2004.07	Rear Axle	Estate FWD Z20LET		Rubber buffer,suspension	GRM37353
2.0 (143 kw)	2012.09-2015.10	Front Axle	Estate FWD A 20 DTR		Protection Boot	GRM40308
	2012.09-2015.10	Front Axle	Hatchback FWD A 20 DTR		Protection Boot	GRM40308
	2012.09-2015.10	Front Axle Left & Right Lower Inner	Estate FWD A 20 DTR		Knuckle Bushing	GRM50477
	2012.09-2015.10	Front Axle Left & Right Lower Inner	Hatchback FWD A 20 DTR		Knuckle Bushing	GRM50477
	2012.09-2015.10	Front Axle Left & Right Lower Outer	Estate FWD A 20 DTR		Knuckle Bushing	GRM50462
	2012.09-2015.10	Front Axle Left & Right Lower Outer	Hatchback FWD A 20 DTR		Knuckle Bushing	GRM50462
2.0 (147 kw)	2002.09-2004.01	Front Axle Left & Right	Hatchback FWD Z20LET		Spring Cap	GRM52366
	2002.09-2004.01	Rear Axle	Hatchback FWD Z20LET		Rubber buffer,suspension	GRM37353
	2002.09-2004.01	Rear Axle Upper	Hatchback FWD Z20LET		Rubber buffer,suspension	GRM33773
	2002.09-2004.07	Front Axle Left & Right	Estate FWD Z20LET		Spring Cap	GRM52366
	2002.09-2004.07	Rear Axle	Estate FWD Z20LET		Rubber buffer,suspension	GRM37353
	2004.09-2010.10	Front Axle	Estate FWD Z 20 LER		Protection Boot	GRM40279
	2004.09-2010.10	Front Axle	Hatchback FWD Z 20 LER		Protection Boot	GRM40279
	2004.09-2010.10	Front Axle	Estate FWD Z 20 LER		Rubber Buffer,shock absorber	GRM33579
	2004.09-2010.10	Front Axle	Hatchback FWD Z 20 LER		Rubber Buffer,shock absorber	GRM33579
	2004.09-2010.10	Rear Axle	Estate FWD Z 20 LER		Rubber buffer,suspension	GRM37353
	2004.09-2010.10	Rear Axle	Hatchback FWD Z 20 LER		Rubber buffer,suspension	GRM37353
2.0 (177 kw)	2005.03-2010.10	Front Axle	Hatchback FWD Z 20 LEH		Protection Boot	GRM40279
	2005.03-2010.10	Front Axle	Hatchback FWD Z 20 LEH		Rubber Buffer,shock absorber	GRM33579
	2005.03-2010.10	Rear Axle	Hatchback FWD Z 20 LEH		Rubber buffer,suspension	GRM37353
2.2 (92 kw)	2002.09-2004.07	Front Axle Left & Right	Estate FWD Y22DTR		Spring Cap	GRM52366
	2002.09-2004.07	Rear Axle	Estate FWD Y22DTR		Rubber buffer,suspension	GRM37353
	2002.09-2005.01	Front Axle Left & Right	Hatchback FWD Y22DTR		Spring Cap	GRM52366
	2002.09-2005.01	Rear Axle	Hatchback FWD Y22DTR		Rubber buffer,suspension	GRM37353

	YEAR	FITTING POSITION	BODY STYLE & DRIVE TYPE & ENGINE	REMARKS	PRODUCT	G-AP Ref.
OPEL						
Astra						
2.2 (92 kw)	2002.09-2005.01	Rear Axle	Saloon FWD Y22DTR		Rubber buffer,suspension	GRM37353
	2002.09-2005.01	Rear Axle Upper	Hatchback FWD Y22DTR		Rubber buffer,suspension	GRM33773
	2002.09-2005.01	Rear Axle Upper	Saloon FWD Y22DTR		Rubber buffer,suspension	GRM33773
2.2 (108 kw)	2000.09-2004.03	Front Axle Left & Right	Hatchback FWD Z22SE		Spring Cap	GRM52366
	2000.09-2004.03	Rear Axle	Hatchback FWD Z22SE		Rubber buffer,suspension	GRM37353
	2000.09-2004.03	Rear Axle Upper	Hatchback FWD Z22SE		Rubber buffer,suspension	GRM33773
	2000.09-2004.07	Front Axle Left & Right	Estate FWD Z22SE		Spring Cap	GRM52366
	2000.09-2004.07	Rear Axle	Estate FWD Z22SE		Rubber buffer,suspension	GRM37353
	2000.09-2005.01	Rear Axle	Saloon FWD Z22SE		Rubber buffer,suspension	GRM37353
	2000.09-2005.01	Rear Axle Upper	Saloon FWD Z22SE		Rubber buffer,suspension	GRM33773
Astra Cabrio						
1.6 (74 kw)	2001.02-2004.01	Rear Axle	Cabriolet FWD Z16XE		Rubber buffer,suspension	GRM37353
1.6 (76 kw)	2003.10-2005.09	Rear Axle	Cabriolet FWD Z16XEP		Rubber buffer,suspension	GRM37353
1.6 (77 kw)	2005.09-2010.10	Front Axle	Convertible FWD Z 16 XEP;Z 16 XE1		Protection Boot	GRM40279
	2005.09-2010.10	Front Axle	Convertible FWD Z 16 XEP;Z 16 XE1		Rubber Buffer,shock absorber	GRM33579
	2005.09-2010.10	Rear Axle	Convertible FWD Z 16 XEP;Z 16 XE1		Rubber buffer,suspension	GRM37353
1.6 (85 kw)	2006.12-2010.10	Front Axle	Convertible FWD Z 16 XER		Protection Boot	GRM40279
	2006.12-2010.10	Front Axle	Convertible FWD Z 16 XER		Rubber Buffer,shock absorber	GRM33579
	2006.12-2010.10	Rear Axle	Convertible FWD Z 16 XER		Rubber buffer,suspension	GRM37353
1.6 (132 kw)	2007.02-2010.10	Front Axle	Convertible FWD Z 16 LET;A 16 LET		Protection Boot	GRM40279
	2007.02-2010.10	Front Axle	Convertible FWD Z 16 LET;A 16 LET		Rubber Buffer,shock absorber	GRM33579
	2007.02-2010.10	Rear Axle	Convertible FWD Z 16 LET;A 16 LET		Rubber buffer,suspension	GRM37353
1.8 (92 kw)	2001.02-2005.09	Rear Axle	Cabriolet FWD Z18XE		Rubber buffer,suspension	GRM37353
	2005.09-2010.10	Front Axle	Convertible FWD Z 18 XE		Protection Boot	GRM40279
	2005.09-2010.10	Front Axle	Convertible FWD Z 18 XE		Rubber Buffer,shock absorber	GRM33579
	2005.09-2010.10	Rear Axle	Convertible FWD Z 18 XE		Rubber buffer,suspension	GRM37353
1.8 (103 kw)	2005.09-2010.10	Front Axle	Convertible FWD Z 18 XER;A 18 XER		Protection Boot	GRM40279
	2005.09-2010.10	Front Axle	Convertible FWD Z 18 XER;A 18 XER		Rubber Buffer,shock absorber	GRM33579
	2005.09-2010.10	Rear Axle	Convertible FWD Z 18 XER;A 18 XER		Rubber buffer,suspension	GRM37353
1.9 (110 kw)	2005.09-2010.10	Front Axle	Convertible FWD Z 19 DTH		Protection Boot	GRM40279
	2005.09-2010.10	Front Axle	Convertible FWD Z 19 DTH		Rubber Buffer,shock absorber	GRM33579
	2005.09-2010.10	Rear Axle	Convertible FWD Z 19 DTH		Rubber buffer,suspension	GRM37353
2.0 (125 kw)	2005.09-2010.10	Front Axle	Convertible FWD Z 20 LEL		Protection Boot	GRM40279
	2005.09-2010.10	Front Axle	Convertible FWD Z 20 LEL		Rubber Buffer,shock absorber	GRM33579
	2005.09-2010.10	Rear Axle	Convertible FWD Z 20 LEL		Rubber buffer,suspension	GRM37353
2.0 (141 kw)	2002.03-2005.10	Rear Axle	Cabriolet FWD Z20LET		Rubber buffer,suspension	GRM37353
2.0 (147 kw)	2002.11-2005.10	Rear Axle	Cabriolet FWD Z20LET		Rubber buffer,suspension	GRM37353
	2005.09-2010.10	Front Axle	Convertible FWD Z 20 LER		Protection Boot	GRM40279
	2005.09-2010.10	Front Axle	Convertible FWD Z 20 LER		Rubber Buffer,shock absorber	GRM33579
	2005.09-2010.10	Rear Axle	Convertible FWD Z 20 LER		Rubber buffer,suspension	GRM37353
2.2 (92 kw)	2003.03-2005.09	Rear Axle	Cabriolet FWD Y22DTR		Rubber buffer,suspension	GRM37353
2.2 (108 kw)	2001.02-2005.09	Rear Axle	Cabriolet FWD Z22SE		Rubber buffer,suspension	GRM37353
Astra Classic						
1.3 (66 kw)	2009.01-2014.05	Rear Axle	Hatchback FWD Z 13 DTH		Rubber buffer,suspension	GRM37353
1.4 (66 kw)	2004.05-2009.07	Rear Axle	Hatchback FWD Z14XE		Rubber buffer,suspension	GRM37353
	2004.05-2009.07	Rear Axle	Saloon FWD Z14XE		Rubber buffer,suspension	GRM37353
	2004.07-2007.09	Front Axle	Estate FWD Z14XE		Rubber Buffer,shock absorber	GRM33579
	2004.07-2007.09	Rear Axle	Estate FWD Z14XE		Rubber buffer,suspension	GRM37353
	2007.10-2009.07	Rear Axle	Estate FWD Z14XEP		Rubber buffer,suspension	GRM37353
	2009.01-2014.05	Rear Axle	Estate FWD Z 14 XEP		Rubber buffer,suspension	GRM37353
	2009.01-2014.05	Rear Axle	Hatchback FWD Z 14 XEP		Rubber buffer,suspension	GRM37353
1.6 (74 kw)	2004.03-2008.01	Rear Axle	Saloon FWD Z16XE		Rubber buffer,suspension	GRM37353
	2004.05-2006.02	Rear Axle	Hatchback FWD Z16XE		Rubber buffer,suspension	GRM37353
	2004.06-2006.02	Rear Axle	Estate FWD Z16XE		Rubber buffer,suspension	GRM37353
1.6 (76 kw)	2006.02-2009.07	Rear Axle	Estate FWD Z16XEP		Rubber buffer,suspension	GRM37353
	2006.03-2008.06	Rear Axle	Hatchback FWD Z16XEP		Rubber buffer,suspension	GRM37353
1.6 (85 kw)	2006.12-2014.05	Front Axle	Estate FWD Z 16 XER		Protection Boot	GRM40279
	2006.12-2014.05	Front Axle	Estate FWD Z 16 XER		Rubber Buffer,shock absorber	GRM33579
	2006.12-2014.05	Rear Axle	Estate FWD Z 16 XER		Rubber buffer,suspension	GRM37353
	2009.01-	Front Axle	Hatchback FWD Z 16 XER		Protection Boot	GRM40279
	2009.01-	Front Axle	Hatchback FWD Z 16 XER		Rubber Buffer,shock absorber	GRM33579
	2009.01-	Rear Axle	Hatchback FWD Z 16 XER		Rubber buffer,suspension	GRM37353
	2009.01-2014.05	Front Axle	Saloon FWD Z 16 XER		Protection Boot	GRM40279
	2009.01-2014.05	Rear Axle	Saloon FWD Z 16 XER		Rubber buffer,suspension	GRM37353

	YEAR	FITTING POSITION	BODY STYLE & DRIVE TYPE & ENGINE	REMARKS	PRODUCT	G-AP Ref.
OPEL						
Astra Classic						
1.7 (59 kw)	2004.05-2009.07	Front Axle	Estate FWD Z17DTL		Protection Boot	GRM40279
	2004.05-2009.07	Front Axle	Estate FWD Z17DTL		Rubber Buffer,shock absorber	GRM33579
	2004.05-2009.07	Rear Axle	Estate FWD Z17DTL		Rubber buffer,suspension	GRM37353
	2004.06-2009.07	Front Axle	Hatchback FWD Z17DTL		Rubber Buffer,shock absorber	GRM33579
	2004.06-2009.07	Rear Axle	Hatchback FWD Z17DTL		Rubber buffer,suspension	GRM37353
1.7 (81 kw)	2009.01-2014.05	Front Axle	Hatchback FWD A 17 DTJ;Z 17 DTJ		Protection Boot	GRM40279
	2009.01-2014.05	Front Axle	Hatchback FWD A 17 DTJ;Z 17 DTJ		Rubber Buffer,shock absorber	GRM33579
	2009.01-2014.05	Rear Axle	Estate FWD Z 17 DTJ		Rubber buffer,suspension	GRM37353
	2009.01-2014.05	Rear Axle	Hatchback FWD A 17 DTJ;Z 17 DTJ		Rubber buffer,suspension	GRM37353
	2009.01-2014.05	Rear Axle	Saloon FWD Z 17 DTJ		Rubber buffer,suspension	GRM37353
1.7 (92 kw)	2009.01-2014.05	Front Axle	Estate FWD Z 17 DTR;A 17 DTR		Protection Boot	GRM40279
	2009.01-2014.05	Front Axle	Hatchback FWD Z 17 DTR;A 17 DTR		Protection Boot	GRM40279
	2009.01-2014.05	Front Axle	Saloon FWD Z 17 DTR;A 17 DTR		Protection Boot	GRM40279
	2009.01-2014.05	Front Axle	Estate FWD Z 17 DTR;A 17 DTR		Rubber Buffer,shock absorber	GRM33579
	2009.01-2014.05	Front Axle	Hatchback FWD Z 17 DTR;A 17 DTR		Rubber Buffer,shock absorber	GRM33579
	2009.01-2014.05	Rear Axle	Estate FWD Z 17 DTR;A 17 DTR		Rubber buffer,suspension	GRM37353
	2009.01-2014.05	Rear Axle	Hatchback FWD Z 17 DTR;A 17 DTR		Rubber buffer,suspension	GRM37353
	2009.01-2014.05	Rear Axle	Saloon FWD Z 17 DTR;A 17 DTR		Rubber buffer,suspension	GRM37353
1.8 (103 kw)	2007.02-2012.09	Front Axle	Saloon FWD Z 18 XER		Protection Boot	GRM40279
	2007.02-2012.09	Rear Axle	Saloon FWD Z 18 XER		Rubber buffer,suspension	GRM37353
	2012.01-2014.05	Front Axle	Estate FWD Z 18 XER		Rubber Buffer,shock absorber	GRM33579
	2012.01-2014.05	Rear Axle	Estate FWD Z 18 XER		Rubber buffer,suspension	GRM37353
	2013.02-	Front Axle	Hatchback FWD Z 18 XER		Rubber Buffer,shock absorber	GRM33579
	2013.02-	Rear Axle	Hatchback FWD Z 18 XER		Rubber buffer,suspension	GRM37353
Astra Coupe						
1.6 (74 kw)	2000.03-2005.05	Rear Axle	Coupe FWD Z16XE		Rubber buffer,suspension	GRM37353
1.6 (76 kw)	2003.10-2005.05	Rear Axle	Coupe FWD Z16XEP		Rubber buffer,suspension	GRM37353
1.8 (85 kw)	2000.03-2005.05	Rear Axle	Coupe FWD X18XE1		Rubber buffer,suspension	GRM37353
1.8 (92 kw)	2000.09-2005.05	Rear Axle	Coupe FWD Z18XE		Rubber buffer,suspension	GRM37353
2.0 (140 kw)	2000.09-2001.08	Rear Axle	Coupe FWD Z20LET		Rubber buffer,suspension	GRM37353
2.0 (141 kw)	2001.08-2005.05	Rear Axle	Coupe FWD Z20LET		Rubber buffer,suspension	GRM37353
2.0 (147 kw)	2000.07-2005.05	Rear Axle	Coupe FWD Z20LET		Rubber buffer,suspension	GRM37353
2.2 (92 kw)	2003.03-2005.05	Rear Axle	Coupe FWD Y22DTR		Rubber buffer,suspension	GRM37353
2.2 (108 kw)	1999.10-2005.05	Rear Axle	Coupe FWD Z22SE		Rubber buffer,suspension	GRM37353
Astra F						
1.4 (60 kw)	1992.03-1998.01	Rear Axle Upper	Hatchback FWD C 14 SE		Rubber buffer,suspension	GRM33773
	1992.03-1998.09	Rear Axle Upper	Saloon FWD C 14 SE		Rubber buffer,suspension	GRM33773
	1992.09-1998.01	Rear Axle Upper	Hatchback FWD 14 SE		Rubber buffer,suspension	GRM33773
1.6 (55 kw)	1991.09-1998.01	Rear Axle Upper	Hatchback FWD C 16 NZ (09.91-08.94), X 16 SZR		Rubber buffer,suspension	GRM33773
	1992.03-1998.09	Rear Axle Upper	Saloon FWD C 16 NZ (03.92-08.94), X 16 SZR		Rubber buffer,suspension	GRM33773
	1995.09-1998.01	Rear Axle Upper	Hatchback FWD 16 LZ2, 16 NZR		Rubber buffer,suspension	GRM33773
	1995.09-1998.09	Rear Axle Upper	Saloon FWD 16 LZ2, 16 NZR		Rubber buffer,suspension	GRM33773
Astra GTC						
1.3 (66 kw)	2005.04-2010.10	Front Axle	Hatchback FWD Z 13 DTH		Protection Boot	GRM40279
	2005.04-2010.10	Front Axle	Hatchback FWD Z 13 DTH		Rubber Buffer,shock absorber	GRM33579
	2005.04-2010.10	Rear Axle	Hatchback FWD Z 13 DTH		Rubber buffer,suspension	GRM37353
1.4 (55 kw)	2005.03-2010.10	Front Axle	Hatchback FWD Z 14 XEL		Protection Boot	GRM40279
	2005.03-2010.10	Front Axle	Hatchback FWD Z 14 XEL		Rubber Buffer,shock absorber	GRM33579
	2005.03-2010.10	Rear Axle	Hatchback FWD Z 14 XEL		Rubber buffer,suspension	GRM37353
1.4 (66 kw)	2005.03-2010.10	Front Axle	Hatchback FWD Z 14 XEP		Protection Boot	GRM40279
	2005.03-2010.10	Front Axle	Hatchback FWD Z 14 XEP		Rubber Buffer,shock absorber	GRM33579
	2005.03-2010.10	Rear Axle	Hatchback FWD Z 14 XEP		Rubber buffer,suspension	GRM37353
1.4 (74 kw)	2011.10-2013.11	Front Axle	Hatchback FWD A 14 XER		Protection Boot	GRM40308
	2011.10-2013.11	Front Axle Left & Right Lower	Hatchback FWD A 14 XER		Knuckle Bushing	GRM36501
	2011.10-2013.11	Front Axle Left & Right Lower Inner	Hatchback FWD A 14 XER		Knuckle Bushing	GRM50477
	2011.10-2013.11	Front Axle Left & Right Lower Outer	Hatchback FWD A 14 XER		Knuckle Bushing	GRM50462
1.4 (88 kw)	2011.10-2018.04	Front Axle	Hatchback FWD A 14 NEL;B 14 NEL		Protection Boot	GRM40308
	2011.10-2018.04	Front Axle Left & Right Lower	Hatchback FWD A 14 NEL;B 14 NEL		Knuckle Bushing	GRM36501
	2011.10-2018.04	Front Axle Left & Right Lower Inner	Hatchback FWD A 14 NEL;B 14 NEL		Knuckle Bushing	GRM50477
	2011.10-2018.04	Front Axle Left & Right Lower Outer	Hatchback FWD A 14 NEL;B 14 NEL		Knuckle Bushing	GRM50462
1.4 (103 kw)	2011.10-2018.04	Front Axle	Hatchback FWD A 14 NET;B 14 NET		Protection Boot	GRM40308
	2011.10-2018.04	Front Axle Left & Right Lower	Hatchback FWD A 14 NET;B 14 NET		Knuckle Bushing	GRM36501
	2011.10-2018.04	Front Axle Left & Right Lower Inner	Hatchback FWD A 14 NET;B 14 NET		Knuckle Bushing	GRM50477
	2011.10-2018.04	Front Axle Left & Right Lower Outer	Hatchback FWD A 14 NET;B 14 NET		Knuckle Bushing	GRM50462

	YEAR	FITTING POSITION	BODY STYLE & DRIVE TYPE & ENGINE	REMARKS	PRODUCT	G-AP Ref.
OPEL **Astra GTC**						
1.6 (77 kw)	2005.03-2010.10	Front Axle	Hatchback FWD Z 16 XEP;Z 16 XE1		Protection Boot	GRM40279
	2005.03-2010.10	Front Axle	Hatchback FWD Z 16 XEP;Z 16 XE1		Rubber Buffer,shock absorber	GRM33579
	2005.03-2010.10	Rear Axle	Hatchback FWD Z 16 XEP;Z 16 XE1		Rubber buffer,suspension	GRM37353
1.6 (81 kw)	2014.07-2018.04	Front Axle	Hatchback FWD B 16 DTL		Protection Boot	GRM40308
	2014.07-2018.04	Front Axle Left & Right Lower	Hatchback FWD B 16 DTL		Knuckle Bushing	GRM36501
	2014.07-2018.04	Front Axle Left & Right Lower Inner	Hatchback FWD B 16 DTL		Knuckle Bushing	GRM50477
	2014.07-2018.04	Front Axle Left & Right Lower Outer	Hatchback FWD B 16 DTL		Knuckle Bushing	GRM50462
1.6 (85 kw)	2006.12-2010.10	Front Axle	Hatchback FWD Z 16 XER		Protection Boot	GRM40279
	2006.12-2010.10	Front Axle	Hatchback FWD Z 16 XER		Rubber Buffer,shock absorber	GRM33579
	2006.12-2010.10	Rear Axle	Hatchback FWD Z 16 XER		Rubber buffer,suspension	GRM37353
1.6 (100 kw)	2014.07-2018.04	Front Axle	Hatchback FWD B 16 DTH		Protection Boot	GRM40308
	2014.07-2018.04	Front Axle Left & Right Lower	Hatchback FWD B 16 DTH		Knuckle Bushing	GRM36501
	2014.07-2018.04	Front Axle Left & Right Lower Inner	Hatchback FWD B 16 DTH		Knuckle Bushing	GRM50477
	2014.07-2018.04	Front Axle Left & Right Lower Outer	Hatchback FWD B 16 DTH		Knuckle Bushing	GRM50462
1.6 (125 kw)	2012.12-2018.04	Front Axle	Hatchback FWD A 16 XHT;B 16 SHL		Protection Boot	GRM40308
	2012.12-2018.04	Front Axle Left & Right Lower	Hatchback FWD A 16 XHT;B 16 SHL		Knuckle Bushing	GRM36501
	2012.12-2018.04	Front Axle Left & Right Lower Inner	Hatchback FWD A 16 XHT;B 16 SHL		Knuckle Bushing	GRM50477
	2012.12-2018.04	Front Axle Left & Right Lower Outer	Hatchback FWD A 16 XHT;B 16 SHL		Knuckle Bushing	GRM50462
1.6 (132 kw)	2007.02-2010.10	Front Axle	Hatchback FWD Z 16 LET;A 16 LET		Protection Boot	GRM40279
	2007.02-2010.10	Front Axle	Hatchback FWD Z 16 LET;A 16 LET		Rubber Buffer,shock absorber	GRM33579
	2007.02-2010.10	Rear Axle	Hatchback FWD Z 16 LET;A 16 LET		Rubber buffer,suspension	GRM37353
	2011.10-2013.06	Front Axle	Hatchback FWD A 16 LET		Protection Boot	GRM40279
	2011.10-2013.06	Front Axle	Hatchback FWD A 16 LET		Protection Boot	GRM40308
	2011.10-2013.06	Front Axle Left & Right Lower	Hatchback FWD A 16 LET		Knuckle Bushing	GRM36501
	2011.10-2013.06	Front Axle Left & Right Lower Inner	Hatchback FWD A 16 LET		Knuckle Bushing	GRM50477
	2011.10-2013.06	Front Axle Left & Right Lower Outer	Hatchback FWD A 16 LET		Knuckle Bushing	GRM50462
1.6 (147 kw)	2013.07-2018.04	Front Axle	Hatchback FWD A 16 SHT;B 16 SHT		Protection Boot	GRM40308
	2013.07-2018.04	Front Axle Left & Right Lower	Hatchback FWD A 16 SHT;B 16 SHT		Knuckle Bushing	GRM36501
	2013.07-2018.04	Front Axle Left & Right Lower Inner	Hatchback FWD A 16 SHT;B 16 SHT		Knuckle Bushing	GRM50477
	2013.07-2018.04	Front Axle Left & Right Lower Outer	Hatchback FWD A 16 SHT;B 16 SHT		Knuckle Bushing	GRM50462
1.7 (59 kw)	2005.03-2010.10	Front Axle	Hatchback FWD Z 17 DTL		Protection Boot	GRM40279
	2005.03-2010.10	Front Axle	Hatchback FWD Z 17 DTL		Rubber Buffer,shock absorber	GRM33579
	2005.03-2010.10	Rear Axle	Hatchback FWD Z 17 DTL		Rubber buffer,suspension	GRM37353
1.7 (74 kw)	2005.03-2010.10	Front Axle	Hatchback FWD Z 17 DTH		Protection Boot	GRM40279
	2005.03-2010.10	Front Axle	Hatchback FWD Z 17 DTH		Rubber Buffer,shock absorber	GRM33579
	2005.03-2010.10	Rear Axle	Hatchback FWD Z 17 DTH		Rubber buffer,suspension	GRM37353
1.7 (81 kw)	2007.02-2010.10	Front Axle	Hatchback FWD A 17 DTJ;Z 17 DTJ		Protection Boot	GRM40279
	2007.02-2010.10	Front Axle	Hatchback FWD A 17 DTJ;Z 17 DTJ		Rubber Buffer,shock absorber	GRM33579
	2007.02-2010.10	Rear Axle	Hatchback FWD A 17 DTJ;Z 17 DTJ		Rubber buffer,suspension	GRM37353
	2012.03-2013.10	Front Axle	Hatchback FWD A 17 DTJ;A 17 DTC;A 17 DTE		Protection Boot	GRM40308
	2012.03-2013.10	Front Axle Left & Right Lower	Hatchback FWD A 17 DTJ;A 17 DTC;A 17 DTE		Knuckle Bushing	GRM36501
	2012.03-2013.10	Front Axle Left & Right Lower Inner	Hatchback FWD A 17 DTJ;A 17 DTC;A 17 DTE		Knuckle Bushing	GRM50477
	2012.03-2013.10	Front Axle Left & Right Lower Outer	Hatchback FWD A 17 DTJ;A 17 DTC;A 17 DTE		Knuckle Bushing	GRM50462
1.7 (92 kw)	2007.02-2010.10	Front Axle	Hatchback FWD Z 17 DTR;A 17 DTR		Protection Boot	GRM40279
	2007.02-2010.10	Front Axle	Hatchback FWD Z 17 DTR;A 17 DTR		Rubber Buffer,shock absorber	GRM33579
	2007.02-2010.10	Rear Axle	Hatchback FWD Z 17 DTR;A 17 DTR		Rubber buffer,suspension	GRM37353
1.7 (96 kw)	2012.03-2014.06	Front Axle	Hatchback FWD A 17 DTS;A 17 DTF		Protection Boot	GRM40308
	2012.03-2014.06	Front Axle Left & Right Lower	Hatchback FWD A 17 DTS;A 17 DTF		Knuckle Bushing	GRM36501
	2012.03-2014.06	Front Axle Left & Right Lower Inner	Hatchback FWD A 17 DTS;A 17 DTF		Knuckle Bushing	GRM50477
	2012.03-2014.06	Front Axle Left & Right Lower Outer	Hatchback FWD A 17 DTS;A 17 DTF		Knuckle Bushing	GRM50462
1.8 (92 kw)	2005.03-2010.10	Front Axle	Hatchback FWD Z 18 XE		Protection Boot	GRM40279
	2005.03-2010.10	Front Axle	Hatchback FWD Z 18 XE		Rubber Buffer,shock absorber	GRM33579
	2005.03-2010.10	Rear Axle	Hatchback FWD Z 18 XE		Rubber buffer,suspension	GRM37353
1.8 (103 kw)	2006.01-2010.10	Front Axle	Hatchback FWD Z 18 XER;A 18 XER		Protection Boot	GRM40279
	2006.01-2010.10	Front Axle	Hatchback FWD Z 18 XER;A 18 XER		Rubber Buffer,shock absorber	GRM33579
	2006.01-2010.10	Rear Axle	Hatchback FWD Z 18 XER;A 18 XER		Rubber buffer,suspension	GRM37353
	2011.10-2013.10	Front Axle	Hatchback FWD A 18 XER		Protection Boot	GRM40308
	2011.10-2013.10	Front Axle Left & Right Lower	Hatchback FWD A 18 XER		Knuckle Bushing	GRM36501
	2011.10-2013.10	Front Axle Left & Right Lower Inner	Hatchback FWD A 18 XER		Knuckle Bushing	GRM50477
	2011.10-2013.10	Front Axle Left & Right Lower Outer	Hatchback FWD A 18 XER		Knuckle Bushing	GRM50462
1.9 (74 kw)	2006.01-2010.10	Front Axle	Hatchback FWD Z 19 DTL		Protection Boot	GRM40279
	2006.01-2010.10	Front Axle	Hatchback FWD Z 19 DTL		Rubber Buffer,shock absorber	GRM33579
	2006.01-2010.10	Rear Axle	Hatchback FWD Z 19 DTL		Rubber buffer,suspension	GRM37353

	YEAR	FITTING POSITION	BODY STYLE & DRIVE TYPE & ENGINE	REMARKS	PRODUCT	G-AP Ref.
OPEL						
Astra GTC						
1.9 (88 kw)	2005.03-2010.10	Front Axle	Hatchback FWD Z 19 DTJ		Protection Boot	GRM40279
	2005.03-2010.10	Front Axle	Hatchback FWD Z 19 DTJ		Rubber Buffer,shock absorber	GRM33579
	2005.03-2010.10	Rear Axle	Hatchback FWD Z 19 DTJ		Rubber buffer,suspension	GRM37353
	2005.09-2010.10	Front Axle	Hatchback FWD Z 19 DT		Protection Boot	GRM40279
	2005.09-2010.10	Front Axle	Hatchback FWD Z 19 DT		Rubber Buffer,shock absorber	GRM33579
	2005.09-2010.10	Rear Axle	Hatchback FWD Z 19 DT		Rubber buffer,suspension	GRM37353
1.9 (110 kw)	2005.03-2010.10	Front Axle	Hatchback FWD Z 19 DTH		Protection Boot	GRM40279
	2005.03-2010.10	Front Axle	Hatchback FWD Z 19 DTH		Rubber Buffer,shock absorber	GRM33579
	2005.03-2010.10	Rear Axle	Hatchback FWD Z 19 DTH		Rubber buffer,suspension	GRM37353
2.0 (96 kw)	2012.01-2015.10	Front Axle	Hatchback FWD A 20 DTH		Protection Boot	GRM40308
	2012.01-2015.10	Front Axle Left & Right Lower	Hatchback FWD A 20 DTH		Knuckle Bushing	GRM36501
	2012.01-2015.10	Front Axle Left & Right Lower Inner	Hatchback FWD A 20 DTH		Knuckle Bushing	GRM50477
	2012.01-2015.10	Front Axle Left & Right Lower Outer	Hatchback FWD A 20 DTH		Knuckle Bushing	GRM50462
2.0 (121 kw)	2012.01-2015.06	Front Axle	Hatchback FWD A 20 DTH		Protection Boot	GRM40308
	2012.01-2015.06	Front Axle Left & Right Lower	Hatchback FWD A 20 DTH		Knuckle Bushing	GRM36501
	2012.01-2015.06	Front Axle Left & Right Lower Inner	Hatchback FWD A 20 DTH		Knuckle Bushing	GRM50477
	2012.01-2015.06	Front Axle Left & Right Lower Outer	Hatchback FWD A 20 DTH		Knuckle Bushing	GRM50462
2.0 (125 kw)	2005.03-2010.10	Front Axle	Hatchback FWD Z 20 LEL		Protection Boot	GRM40279
	2005.03-2010.10	Front Axle	Hatchback FWD Z 20 LEL		Rubber Buffer,shock absorber	GRM33579
	2005.03-2010.10	Rear Axle	Hatchback FWD Z 20 LEL		Rubber buffer,suspension	GRM37353
2.0 (143 kw)	2013.10-2015.06	Front Axle	Hatchback FWD A 20 DTR		Protection Boot	GRM40308
	2013.10-2015.06	Front Axle Left & Right Lower	Hatchback FWD A 20 DTR		Knuckle Bushing	GRM36501
	2013.10-2015.06	Front Axle Left & Right Lower Inner	Hatchback FWD A 20 DTR		Knuckle Bushing	GRM50477
	2013.10-2015.06	Front Axle Left & Right Lower Outer	Hatchback FWD A 20 DTR		Knuckle Bushing	GRM50462
2.0 (147 kw)	2005.03-2010.10	Front Axle	Hatchback FWD Z 20 LER		Protection Boot	GRM40279
	2005.03-2010.10	Front Axle	Hatchback FWD Z 20 LER		Rubber Buffer,shock absorber	GRM33579
	2005.03-2010.10	Rear Axle	Hatchback FWD Z 20 LER		Rubber buffer,suspension	GRM37353
2.0 (177 kw)	2005.08-2010.10	Front Axle	Hatchback FWD Z 20 LEH		Protection Boot	GRM40279
	2005.08-2010.10	Front Axle	Hatchback FWD Z 20 LEH		Rubber Buffer,shock absorber	GRM33579
	2005.08-2010.10	Rear Axle	Hatchback FWD Z 20 LEH		Rubber buffer,suspension	GRM37353
2.0 (206 kw)	2012.04-2018.04	Front Axle	Hatchback FWD A 20 NFT;B 20 NFT		Protection Boot	GRM40308
	2012.04-2018.04	Front Axle Left & Right Lower	Hatchback FWD A 20 NFT;B 20 NFT		Knuckle Bushing	GRM36501
	2012.04-2018.04	Front Axle Left & Right Lower Inner	Hatchback FWD A 20 NFT;B 20 NFT		Knuckle Bushing	GRM50477
	2012.04-2018.04	Front Axle Left & Right Lower Outer	Hatchback FWD A 20 NFT;B 20 NFT		Knuckle Bushing	GRM50462
Astra Van						
1.3 (66 kw)	2005.08-2010.10	Front Axle	Estate Van FWD Z 13 DTH		Protection Boot	GRM40279
	2005.08-2010.10	Front Axle	Estate Van FWD Z 13 DTH		Rubber Buffer,shock absorber	GRM33579
	2005.08-2010.10	Rear Axle	Estate Van FWD Z 13 DTH		Rubber buffer,suspension	GRM37353
1.3 (70 kw)	2012.10-2015.10	Front Axle	Estate Van FWD A 13 DTE		Protection Boot	GRM40308
1.4 (66 kw)	1998.09-2005.04	Rear Axle	Estate Van FWD X14XE/Z14XE		Rubber buffer,suspension	GRM37353
	2004.12-2012.12	Front Axle	Estate Van FWD Z 14 XEP		Protection Boot	GRM40279
	2004.12-2012.12	Front Axle	Estate Van FWD Z 14 XEP		Rubber Buffer,shock absorber	GRM33579
	2004.12-2012.12	Rear Axle	Estate Van FWD Z 14 XEP		Rubber buffer,suspension	GRM37353
1.6 (55 kw)	1998.09-2000.08	Rear Axle	Estate Van FWD X16SZR		Rubber buffer,suspension	GRM37353
1.6 (62 kw)	2000.12-2005.04	Rear Axle	Estate Van FWD Z16SE		Rubber buffer,suspension	GRM37353
1.6 (74 kw)	1998.09-2004.01	Rear Axle	Estate Van FWD C16SEL/Z16XE		Rubber buffer,suspension	GRM37353
1.6 (76 kw)	2004.02-2004.11	Front Axle	Estate Van FWD Z 16 XEP		Protection Boot	GRM40279
	2004.02-2004.11	Front Axle	Estate Van FWD Z 16 XEP		Rubber Buffer,shock absorber	GRM33579
	2004.02-2004.11	Rear Axle	Estate Van FWD Z16XEP		Rubber buffer,suspension	GRM37353
	2004.02-2004.11	Rear Axle	Estate Van FWD Z 16 XEP		Rubber buffer,suspension	GRM37353
1.6 (81 kw)	2014.01-2015.10	Front Axle	Estate Van FWD B 16 DTL		Protection Boot	GRM40308
	2014.01-2015.10	Front Axle	Hatchback Van FWD B 16 DTL		Protection Boot	GRM40308
1.6 (85 kw)	2006.10-2010.12	Front Axle	Estate Van FWD Z 16 XER		Protection Boot	GRM40279
	2006.10-2010.12	Front Axle	Estate Van FWD Z 16 XER		Rubber Buffer,shock absorber	GRM33579
	2006.10-2010.12	Rear Axle	Estate Van FWD Z 16 XER		Rubber buffer,suspension	GRM37353
1.7 (50 kw)	1998.09-2000.08	Rear Axle	Estate Van FWD X17DTL		Rubber buffer,suspension	GRM37353
1.7 (55 kw)	2000.12-2003.06	Rear Axle	Estate Van FWD Y17DT		Rubber buffer,suspension	GRM37353
1.7 (59 kw)	2003.07-2004.11	Rear Axle	Estate Van FWD Z17DTL		Rubber buffer,suspension	GRM37353
	2004.12-2007.07	Front Axle	Estate Van FWD Z 17 DTL		Protection Boot	GRM40279
	2004.12-2007.07	Front Axle	Estate Van FWD Z 17 DTL		Rubber Buffer,shock absorber	GRM33579
	2004.12-2007.07	Rear Axle	Estate Van FWD Z 17 DTL		Rubber buffer,suspension	GRM37353
1.7 (74 kw)	2004.03-2010.10	Front Axle	Estate Van FWD Z 17 DTH		Protection Boot	GRM40279
	2004.03-2010.10	Front Axle	Estate Van FWD Z 17 DTH		Rubber Buffer,shock absorber	GRM33579
	2004.03-2010.10	Rear Axle	Estate Van FWD Z 17 DTH		Rubber buffer,suspension	GRM37353

	YEAR	FITTING POSITION	BODY STYLE & DRIVE TYPE & ENGINE	REMARKS	PRODUCT	G-AP Ref.
OPEL						
Astra Van						
1.7 (81 kw)	2007.02-2014.10	Front Axle	Estate Van FWD A 17 DTJ;Z 17 DTJ		Protection Boot	GRM40279
	2007.02-2014.10	Front Axle	Estate Van FWD A 17 DTJ;Z 17 DTJ		Rubber Buffer,shock absorber	GRM33579
	2007.02-2014.10	Rear Axle	Estate Van FWD A 17 DTJ;Z 17 DTJ		Rubber buffer,suspension	GRM37353
	2013.05-2015.10	Front Axle	Hatchback Van FWD A 17 DTC;A 17 DTE		Protection Boot	GRM40308
1.7 (92 kw)	2007.02-2010.10	Front Axle	Estate Van FWD Z 17 DTR;A 17 DTR		Protection Boot	GRM40279
	2007.02-2010.10	Front Axle	Estate Van FWD Z 17 DTR;A 17 DTR		Rubber Buffer,shock absorber	GRM33579
	2007.02-2010.10	Rear Axle	Estate Van FWD Z 17 DTR;A 17 DTR		Rubber buffer,suspension	GRM37353
1.7 (96 kw)	2012.10-2015.10	Front Axle	Estate Van FWD A 17 DTS;A 17 DTF		Protection Boot	GRM40308
1.9 (74 kw)	2005.08-2012.12	Front Axle	Estate Van FWD Z 19 DTL		Protection Boot	GRM40279
	2005.08-2012.12	Front Axle	Estate Van FWD Z 19 DTL		Rubber Buffer,shock absorber	GRM33579
	2005.08-2012.12	Rear Axle	Estate Van FWD Z 19 DTL		Rubber buffer,suspension	GRM37353
1.9 (88 kw)	2004.08-2010.10	Front Axle	Estate Van FWD Z 19 DTJ		Protection Boot	GRM40279
	2004.08-2010.10	Front Axle	Estate Van FWD Z 19 DTJ		Rubber Buffer,shock absorber	GRM33579
	2004.08-2010.10	Rear Axle	Estate Van FWD Z 19 DTJ		Rubber buffer,suspension	GRM37353
	2005.09-2010.10	Front Axle	Estate Van FWD Z 19 DT		Protection Boot	GRM40279
	2005.09-2010.10	Front Axle	Estate Van FWD Z 19 DT		Rubber Buffer,shock absorber	GRM33579
	2005.09-2010.10	Rear Axle	Estate Van FWD Z 19 DT		Rubber buffer,suspension	GRM37353
1.9 (110 kw)	2004.09-2010.10	Front Axle	Estate Van FWD Z 19 DTH		Protection Boot	GRM40279
	2004.09-2010.10	Front Axle	Estate Van FWD Z 19 DTH		Rubber Buffer,shock absorber	GRM33579
	2004.09-2010.10	Rear Axle	Estate Van FWD Z 19 DTH		Rubber buffer,suspension	GRM37353
2.0 (60 kw)	1998.09-2005.04	Rear Axle	Estate Van FWD X20DTL/Y20DTL		Rubber buffer,suspension	GRM37353
2.0 (74 kw)	2000.09-2005.04	Rear Axle	Estate Van FWD Y20DTH		Rubber buffer,suspension	GRM37353
2.0 (121 kw)	2012.10-2015.10	Front Axle	Estate Van FWD A 20 DTH		Protection Boot	GRM40308
Calibra						
2.0 (85 kw)	1989.08-1996.12	Rear Axle Upper	Coupe FWD C20NE		Rubber buffer,suspension	GRM33773
	1990.06-1997.07	Rear Axle Upper	Coupe 4WD C20NE		Rubber buffer,suspension	GRM33773
2.0 (100 kw)	1994.09-1998.05	Rear Axle Upper	Coupe 4WD X20XEV		Rubber buffer,suspension	GRM33773
	1994.09-1998.05	Rear Axle Upper	Coupe FWD X20XEV		Rubber buffer,suspension	GRM33773
2.0 (150 kw)	1991.08-1996.08	Rear Axle Upper	Coupe 4WD C20LET		Rubber buffer,suspension	GRM33773
2.5 (125 kw)	1993.09-1998.05	Rear Axle Upper	Coupe FWD C25XE/X25XE		Rubber buffer,suspension	GRM33773
Campo						
2.3 (72 kw)	1990.09-1996.09	Rear Axle Left & Right	Pickup RWD 4ZD1		Bushing,leaf spring	GRM13266
	1994.08-1996.09	Rear Axle Left & Right	Pickup 4WD 4ZD1		Bushing,leaf spring	GRM13266
2.5 (56 kw)	1994.07-2001.06	Rear Axle Left & Right	Pickup 4WD 4JA1-T (07.94-.)		Bushing,leaf spring	GRM13266
	1994.07-2001.06	Rear Axle Left & Right	Pickup RWD 4JA1-T (07.94-.)		Bushing,leaf spring	GRM13266
2.5 (74 kw)	2001.08-2003.07	Rear Axle Left & Right	Pickup 4WD 4JA1TC		Bushing,leaf spring	GRM13266
	2001.08-2003.07	Rear Axle Left & Right	Pickup RWD 4JA1TC		Bushing,leaf spring	GRM13266
3.1 (80 kw)	1992.12-2002.12	Rear Axle Left & Right	Pickup 4WD 4JG2T		Bushing,leaf spring	GRM13266
	1992.12-2002.12	Rear Axle Left & Right	Pickup RWD 4JG2T		Bushing,leaf spring	GRM13266
Cascada						
1.4 (88 kw)	2013.04-2018.04	Front Axle	Convertible FWD A 14 NEL;B 14 NEL		Protection Boot	GRM40308
	2013.04-2018.04	Front Axle Left & Right Lower	Convertible FWD A 14 NEL;B 14 NEL		Knuckle Bushing	GRM36501
	2013.04-2018.04	Front Axle Left & Right Lower Inner	Convertible FWD A 14 NEL;B 14 NEL		Knuckle Bushing	GRM50477
	2013.04-2018.04	Front Axle Left & Right Lower Outer	Convertible FWD A 14 NEL;B 14 NEL		Knuckle Bushing	GRM50462
1.4 (103 kw)	2013.03-2018.04	Front Axle	Convertible FWD A 14 NET;B 14 NET		Protection Boot	GRM40308
	2013.03-2018.04	Front Axle Left & Right Lower	Convertible FWD A 14 NET;B 14 NET		Knuckle Bushing	GRM36501
	2013.03-2018.04	Front Axle Left & Right Lower Inner	Convertible FWD A 14 NET;B 14 NET		Knuckle Bushing	GRM50477
	2013.03-2018.04	Front Axle Left & Right Lower Outer	Convertible FWD A 14 NET;B 14 NET		Knuckle Bushing	GRM50462
1.6 (100 kw)	2018.05-2019.04	Front Axle	Convertible FWD D 16 SHJ		Protection Boot	GRM40308
	2018.05-2019.04	Front Axle Left & Right Lower	Convertible FWD D 16 SHJ		Knuckle Bushing	GRM36501
	2018.05-2019.04	Front Axle Left & Right Lower Inner	Convertible FWD D 16 SHJ		Knuckle Bushing	GRM50477
	2018.05-2019.04	Front Axle Left & Right Lower Outer	Convertible FWD D 16 SHJ		Knuckle Bushing	GRM50462
1.6 (125 kw)	2013.04-2019.04	Front Axle	Convertible FWD A 16 XHT;B 16 SHL;D 16 SHL		Protection Boot	GRM40308
	2013.04-2019.04	Front Axle Left & Right Lower	Convertible FWD A 16 XHT;B 16 SHL;D 16 SHL		Knuckle Bushing	GRM36501
	2013.04-2019.04	Front Axle Left & Right Lower Inner	Convertible FWD A 16 XHT;B 16 SHL;D 16 SHL		Knuckle Bushing	GRM50477
	2013.04-2019.04	Front Axle Left & Right Lower Outer	Convertible FWD A 16 XHT;B 16 SHL;D 16 SHL		Knuckle Bushing	GRM50462
1.6 (147 kw)	2013.11-2018.04	Front Axle	Convertible FWD A 16 SHT;B 16 SHT;D 16 SHT		Protection Boot	GRM40308
	2013.11-2018.04	Front Axle Left & Right Lower	Convertible FWD A 16 SHT;B 16 SHT;D 16 SHT		Knuckle Bushing	GRM36501
	2013.11-2018.04	Front Axle Left & Right Lower Inner	Convertible FWD A 16 SHT;B 16 SHT;D 16 SHT		Knuckle Bushing	GRM50477
	2013.11-2018.04	Front Axle Left & Right Lower Outer	Convertible FWD A 16 SHT;B 16 SHT;D 16 SHT		Knuckle Bushing	GRM50462
2.0 (121 kw)	2013.04-2015.06	Front Axle	Convertible FWD A 20 DTH		Protection Boot	GRM40308
	2013.04-2015.06	Front Axle Left & Right Lower	Convertible FWD A 20 DTH		Knuckle Bushing	GRM36501
	2013.04-2015.06	Front Axle Left & Right Lower Inner	Convertible FWD A 20 DTH		Knuckle Bushing	GRM50477
	2013.04-2015.06	Front Axle Left & Right Lower Outer	Convertible FWD A 20 DTH		Knuckle Bushing	GRM50462

	YEAR	FITTING POSITION	BODY STYLE & DRIVE TYPE & ENGINE	REMARKS	PRODUCT	G-AP Ref.
OPEL						
Cascada						
2.0 (125 kw)	2015.07-2018.04	Front Axle	Convertible FWD B 20 DTH		Protection Boot	GRM40308
	2015.07-2018.04	Front Axle Left & Right Lower	Convertible FWD B 20 DTH		Knuckle Bushing	GRM36501
	2015.07-2018.04	Front Axle Left & Right Lower Inner	Convertible FWD B 20 DTH		Knuckle Bushing	GRM50477
	2015.07-2018.04	Front Axle Left & Right Lower Outer	Convertible FWD B 20 DTH		Knuckle Bushing	GRM50462
2.0 (143 kw)	2013.04-2015.06	Front Axle	Convertible FWD A 20 DTR		Protection Boot	GRM40308
	2013.04-2015.06	Front Axle Left & Right Lower	Convertible FWD A 20 DTR		Knuckle Bushing	GRM36501
	2013.04-2015.06	Front Axle Left & Right Lower Inner	Convertible FWD A 20 DTR		Knuckle Bushing	GRM50477
	2013.04-2015.06	Front Axle Left & Right Lower Outer	Convertible FWD A 20 DTR		Knuckle Bushing	GRM50462
Combo						
1.2 (33 kw)	1992.11-2001.07	Rear Axle Upper	MPV Van FWD C12NZ/X12SZ		Rubber buffer,suspension	GRM33773
1.2 (81 kw)	2018.06-	Front Axle	MPV FWD D 12 XHL (EB2ADT);F 12 XHL (EB2ADT)		Protection Boot	GRM40707
	2019.02-	Front Axle	Box Body/MPV FWD D 12 XHL (EB2ADT);F 12 XHL (EB2ADT)		Protection Boot	GRM40707
1.2 (96 kw)	2019.07-	Front Axle	MPV FWD F 12 XHT (EB2ADTS)		Protection Boot	GRM40707
	2019.09-	Front Axle	Box Body/MPV FWD F 12 XHT (EB2ADTS)		Protection Boot	GRM40707
1.3 (66 kw)	2012.02-	Front Axle	MPV FWD A 13 FD		Protection Boot	GRM40279
	2012.02-	Front Axle	Box Body/MPV FWD A 13 FD		Protection Boot	GRM40279
1.4 (60 kw)	1994.07-2001.07	Rear Axle Upper	MPV Van FWD C14SE		Rubber buffer,suspension	GRM33773
1.4 (70 kw)	2012.02-	Front Axle	Box Body/MPV FWD A 14 FP		Protection Boot	GRM40279
	2012.02-	Front Axle	MPV FWD A 14 FP		Protection Boot	GRM40279
1.4 (88 kw)	2012.02-	Front Axle	Box Body/MPV FWD A 14 FC		Protection Boot	GRM40279
	2012.02-	Front Axle	MPV FWD A 14 FC		Protection Boot	GRM40279
1.5 (56 kw)	2018.06-	Front Axle	MPV FWD D 15 DTL (DV5RE)		Protection Boot	GRM40707
	2018.08-	Front Axle	Box Body/MPV FWD D 15 DTL (DV5RE)		Protection Boot	GRM40707
1.5 (75 kw)	2018.06-	Front Axle	MPV FWD D 15 DT (DV5RD);YHT (DV5RCF)		Protection Boot	GRM40707
	2018.08-	Front Axle	Box Body/MPV FWD D 15 DT (DV5RD);YHT (DV5RCF)		Protection Boot	GRM40707
1.5 (96 kw)	2018.06-	Front Axle	MPV FWD D 15 DTH (DV5RC)		Protection Boot	GRM40707
	2018.06-	Front Axle	MPV Van 4WD D15DTH(DV5RC)		Protection Boot	GRM40707
	2018.08-	Front Axle	Box Body/MPV FWD D 15 DTH (DV5RC)		Protection Boot	GRM40707
1.6 (55 kw)	2018.06-2021.04	Front Axle	Box Body/MPV FWD B 16 DTL (DV6FE)		Protection Boot	GRM40707
1.6 (66 kw)	2012.02-	Front Axle	Box Body/MPV FWD A 16 FDL		Protection Boot	GRM40279
	2012.02-	Front Axle	MPV FWD A 16 FDL		Protection Boot	GRM40279
1.6 (73 kw)	2018.06-2020.04	Front Axle	Box Body/MPV FWD B 16 DT (DV6FD)		Protection Boot	GRM40707
1.6 (77 kw)	2012.02-	Front Axle	Box Body/MPV FWD A 16 FDH		Protection Boot	GRM40279
	2012.02-	Front Axle	MPV FWD A 16 FDH		Protection Boot	GRM40279
1.7 (44 kw)	1993.08-2001.07	Rear Axle Upper	MPV Van FWD X17D		Rubber buffer,suspension	GRM33773
2.0 (99 kw)	2012.02-	Front Axle	Box Body/MPV FWD A 20 FD		Protection Boot	GRM40279
	2012.02-	Front Axle	MPV FWD A 20 FD		Protection Boot	GRM40279
Corsa						
1.0 (40 kw)	1997.02-2000.08	-	Hatchback FWD X10XE		Holder,exhaust system	GRM30191
	1997.02-2000.08	Rear Axle Upper	Hatchback FWD X10XE		Rubber buffer,suspension	GRM33773
1.0 (43 kw)	2000.09-2003.06	Rear Axle Upper	Hatchback FWD Z 10 XE		Rubber buffer,suspension	GRM33773
1.0 (44 kw)	2003.06-2009.12	Rear Axle Upper	Hatchback FWD Z 10 XEP		Rubber buffer,suspension	GRM33773
	2006.07-2010.12	Front Axle	Hatchback FWD Z 10 XEP		Protection Boot	GRM40279
	2006.07-2010.12	Front Axle	Hatchback FWD Z 10 XEP		Rubber Buffer,shock absorber	GRM33579
	2006.07-2010.12	Front Axle	Hatchback FWD Z 10 XEP		Rubber Buffer,shock absorber	GRM37164
1.0 (48 kw)	2009.12-2014.08	Front Axle	Hatchback FWD A 10 XEP		Protection Boot	GRM40279
	2009.12-2014.08	Front Axle	Hatchback FWD A 10 XEP		Rubber Buffer,shock absorber	GRM33579
	2009.12-2014.08	Front Axle	Hatchback FWD A 10 XEP		Rubber Buffer,shock absorber	GRM37164
1.0 (66 kw)	2014.09-	Front Axle	Hatchback FWD B 10 XFL;D 10 XFL;F 10 XFL		Protection Boot	GRM40279
	2014.09-	Front Axle	Hatchback FWD B 10 XFL;D 10 XFL;F 10 XFL		Rubber Buffer,shock absorber	GRM33579
	2014.09-	Front Axle	Hatchback FWD B 10 XFL;D 10 XFL;F 10 XFL		Rubber Buffer,shock absorber	GRM37164
	2014.09-	Rear Axle	Hatchback FWD B 10 XFL;D 10 XFL;F 10 XFL		Rubber Buffer,shock absorber	GRM37369
1.0 (85 kw)	2014.09-	Front Axle	Hatchback FWD B 10 XFT;D 10 XFT		Protection Boot	GRM40279
	2014.09-	Front Axle	Hatchback FWD B 10 XFT;D 10 XFT		Rubber Buffer,shock absorber	GRM33579
	2014.09-	Front Axle	Hatchback FWD B 10 XFT;D 10 XFT		Rubber Buffer,shock absorber	GRM37164
	2014.09-	Rear Axle	Hatchback FWD B 10 XFT;D 10 XFT		Rubber Buffer,shock absorber	GRM37369
1.2 (33 kw)	1993.03-2000.09	-	Hatchback FWD C12NZ/X12SZ		Holder,exhaust system	GRM30191
	1993.03-2000.09	Rear Axle Upper	Hatchback FWD C12NZ/X12SZ		Rubber buffer,suspension	GRM33773
	1993.04-1997.05	-	Hatchback FWD 12NZ		Holder,exhaust system	GRM30191
	1993.04-1997.05	Rear Axle Upper	Hatchback FWD 12NZ		Rubber buffer,suspension	GRM33773
1.2 (48 kw)	1998.08-2000.08	-	Hatchback FWD X12XE		Holder,exhaust system	GRM30191
	1998.08-2000.08	Rear Axle Upper	Hatchback FWD X12XE		Rubber buffer,suspension	GRM33773
1.2 (51 kw)	2009.12-2014.08	Front Axle	Hatchback FWD A 12 XEL		Protection Boot	GRM40279
	2009.12-2014.08	Front Axle	Hatchback FWD A 12 XEL		Rubber Buffer,shock absorber	GRM33579

	YEAR	FITTING POSITION	BODY STYLE & DRIVE TYPE & ENGINE	REMARKS	PRODUCT	G-AP Ref.
OPEL Corsa						
1.2 (51 kw)	2009.12-2014.08	Front Axle	Hatchback FWD A 12 XEL		Rubber Buffer,shock absorber	GRM37164
	2014.09-	Front Axle	Hatchback FWD B 12 XEL;B 12 XER;D 12 XEL		Protection Boot	GRM40279
	2014.09-	Front Axle	Hatchback FWD B 12 XEL;B 12 XER;D 12 XEL		Rubber Buffer,shock absorber	GRM33579
	2014.09-	Front Axle	Hatchback FWD B 12 XEL;B 12 XER;D 12 XEL		Rubber Buffer,shock absorber	GRM37164
	2014.09-	Rear Axle	Hatchback FWD B 12 XEL;B 12 XER;D 12 XEL		Rubber Buffer,shock absorber	GRM37369
1.2 (55 kw)	2000.09-2009.12	Rear Axle Upper	Hatchback FWD Z 12 XE		Rubber buffer,suspension	GRM33773
	2009.09-2011.12	Front Axle	Hatchback FWD Z 12 XEP		Rubber Buffer,shock absorber	GRM33579
	2019.07-	Front Axle	Hatchback FWD F 12 XEL (EB2FAD);HMU (EB2FAMD)		Protection Boot	GRM40817
	2019.07-	Front Axle	Hatchback FWD F 12 XEL (EB2FAD);HMU (EB2FAMD)		Rubber Buffer,shock absorber	GRM37198
1.2 (59 kw)	2004.07-2009.12	Rear Axle Upper	Hatchback FWD Z 12 XEP		Rubber buffer,suspension	GRM33773
	2006.07-2014.08	Front Axle	Hatchback FWD Z 12 XEP		Protection Boot	GRM40279
	2006.07-2014.08	Front Axle	Hatchback FWD Z 12 XEP		Rubber Buffer,shock absorber	GRM33579
	2006.07-2014.08	Front Axle	Hatchback FWD Z 12 XEP		Rubber Buffer,shock absorber	GRM37164
	2006.08-2014.08	Front Axle	Hatchback FWD Z 12 XEP		Protection Boot	GRM40279
	2006.08-2014.08	Front Axle	Hatchback FWD Z 12 XEP		Rubber Buffer,shock absorber	GRM33579
	2006.08-2014.08	Front Axle	Hatchback FWD Z 12 XEP		Rubber Buffer,shock absorber	GRM37164
1.2 (61 kw)	2011.06-2014.08	Front Axle	Hatchback FWD A 12 XER		Protection Boot	GRM40279
	2011.06-2014.08	Front Axle	Hatchback FWD A 12 XER		Rubber Buffer,shock absorber	GRM33579
	2011.06-2014.08	Front Axle	Hatchback FWD A 12 XER		Rubber Buffer,shock absorber	GRM37164
1.2 (63 kw)	2009.12-2014.08	Front Axle	Hatchback FWD A 12 XER		Protection Boot	GRM40279
	2009.12-2014.08	Front Axle	Hatchback FWD A 12 XER		Rubber Buffer,shock absorber	GRM33579
	2009.12-2014.08	Front Axle	Hatchback FWD A 12 XER		Rubber Buffer,shock absorber	GRM37164
	2011.06-2014.08	Front Axle	Hatchback FWD A 12 XER		Protection Boot	GRM40279
	2011.06-2014.08	Front Axle	Hatchback FWD A 12 XER		Rubber Buffer,shock absorber	GRM33579
	2011.06-2014.08	Front Axle	Hatchback FWD A 12 XER		Rubber Buffer,shock absorber	GRM37164
1.2 (74 kw)	2019.07-	Front Axle	Hatchback FWD F 12 XHL (EB2ADTD)		Protection Boot	GRM40817
	2019.07-	Front Axle	Hatchback FWD F 12 XHL (EB2ADTD)		Rubber Buffer,shock absorber	GRM37198
1.2 (96 kw)	2019.07-	Front Axle	Hatchback FWD F 12 XHT (EB2ADTS);HNL (EB2ADTSM)		Protection Boot	GRM40817
	2019.07-	Front Axle	Hatchback FWD F 12 XHT (EB2ADTS);HNL (EB2ADTSM)		Rubber Buffer,shock absorber	GRM37198
1.3 (51 kw)	2003.06-2009.12	Rear Axle Upper	Hatchback FWD Z 13 DT;Y 13 DT		Rubber buffer,suspension	GRM33773
1.3 (55 kw)	2006.07-2014.08	Front Axle	Hatchback FWD Z 13 DTJ;A 13 DTC		Protection Boot	GRM40279
	2006.07-2014.08	Front Axle	Hatchback FWD Z 13 DTJ;A 13 DTC		Rubber Buffer,shock absorber	GRM33579
	2006.07-2014.08	Front Axle	Hatchback FWD Z 13 DTJ;A 13 DTC		Rubber Buffer,shock absorber	GRM37164
	2014.09-	Front Axle	Hatchback FWD B 13 DTC;B 13 DTN		Protection Boot	GRM40279
	2014.09-	Front Axle	Hatchback FWD B 13 DTC;B 13 DTN		Rubber Buffer,shock absorber	GRM33579
	2014.09-	Front Axle	Hatchback FWD B 13 DTC;B 13 DTN		Rubber Buffer,shock absorber	GRM37164
	2014.09-	Rear Axle	Hatchback FWD B 13 DTC;B 13 DTN		Rubber Buffer,shock absorber	GRM37369
1.3 (66 kw)	2006.07-2011.06	Front Axle	Hatchback FWD Z 13 DTH		Protection Boot	GRM40279
	2006.07-2011.06	Front Axle	Hatchback FWD Z 13 DTH		Rubber Buffer,shock absorber	GRM33579
	2006.07-2011.06	Front Axle	Hatchback FWD Z 13 DTH		Rubber Buffer,shock absorber	GRM37164
1.3 (70 kw)	2009.06-2014.08	Front Axle	Hatchback FWD A 13 DTE;Z 13 DTE;A 13 DTR		Protection Boot	GRM40279
	2009.06-2014.08	Front Axle	Hatchback FWD A 13 DTE;Z 13 DTE;A 13 DTR		Rubber Buffer,shock absorber	GRM33579
	2009.06-2014.08	Front Axle	Hatchback FWD A 13 DTE;Z 13 DTE;A 13 DTR		Rubber Buffer,shock absorber	GRM37164
	2014.09-	Front Axle	Hatchback FWD B 13 DTE;B 13 DTR		Protection Boot	GRM40279
	2014.09-	Front Axle	Hatchback FWD B 13 DTE;B 13 DTR		Rubber Buffer,shock absorber	GRM33579
	2014.09-	Front Axle	Hatchback FWD B 13 DTE;B 13 DTR		Rubber Buffer,shock absorber	GRM37164
	2014.09-	Rear Axle	Hatchback FWD B 13 DTE;B 13 DTR		Rubber Buffer,shock absorber	GRM37369
1.4 (40 kw)	1993.03-1998.08	-	Hatchback FWD C14NZ/X14SZ		Holder,exhaust system	GRM30191
1.4 (44 kw)	1993.04-2000.09	-	Hatchback FWD C14NZ/X14SZ		Holder,exhaust system	GRM30191
	1993.04-2000.09	Rear Axle Upper	Hatchback FWD C14NZ/X14SZ		Rubber buffer,suspension	GRM33773
1.4 (55 kw)	2014.09-	Front Axle	Hatchback FWD B 14 XEJ;D 14 XEJ		Rubber Buffer,shock absorber	GRM33579
	2014.09-	Front Axle	Hatchback FWD B 14 XEJ;D 14 XEJ		Rubber Buffer,shock absorber	GRM37164
	2014.09-	Rear Axle	Hatchback FWD B 14 XEJ;D 14 XEJ		Rubber Buffer,shock absorber	GRM37369
1.4 (60 kw)	1993.03-2000.09	-	Hatchback FWD C14SE		Holder,exhaust system	GRM30191
	1993.03-2000.09	Rear Axle Upper	Hatchback FWD C14SE		Rubber buffer,suspension	GRM33773
1.4 (64 kw)	2009.09-2014.08	Front Axle	Hatchback FWD A 14 XEL		Protection Boot	GRM40279
	2009.09-2014.08	Front Axle	Hatchback FWD A 14 XEL		Rubber Buffer,shock absorber	GRM33579
	2009.09-2014.08	Front Axle	Hatchback FWD A 14 XEL		Rubber Buffer,shock absorber	GRM37164
	2015.11-	Front Axle	Hatchback FWD B 14 XEL		Protection Boot	GRM40279
	2015.11-	Front Axle	Hatchback FWD B 14 XEL		Rubber Buffer,shock absorber	GRM33579
	2015.11-	Front Axle	Hatchback FWD B 14 XEL		Rubber Buffer,shock absorber	GRM37164
	2015.11-	Rear Axle	Hatchback FWD B 14 XEL		Rubber Buffer,shock absorber	GRM37369
1.4 (66 kw)	1994.09-2000.09	-	Hatchback FWD X14XE		Holder,exhaust system	GRM30191
	1994.09-2000.09	Rear Axle Upper	Hatchback FWD X14XE		Rubber buffer,suspension	GRM33773

	YEAR	FITTING POSITION	BODY STYLE & DRIVE TYPE & ENGINE	REMARKS	PRODUCT	G-AP Ref.
OPEL **Corsa**						
1.4 (66 kw)	2000.09-2009.12	Rear Axle Upper	Hatchback FWD Z 14 XE		Rubber buffer,suspension	**GRM33773**
	2003.06-2009.12	Rear Axle Upper	Hatchback FWD Z 14 XEP		Rubber buffer,suspension	**GRM33773**
	2006.07-2014.08	Front Axle	Hatchback FWD Z 14 XEP		Protection Boot	**GRM40279**
	2006.07-2014.08	Front Axle	Hatchback FWD Z 14 XEP		Rubber Buffer,shock absorber	**GRM33579**
	2006.07-2014.08	Front Axle	Hatchback FWD Z 14 XEP		Rubber Buffer,shock absorber	**GRM37164**
	2006.08-2011.12	Front Axle	Hatchback FWD Z 14 XEP		Protection Boot	**GRM40279**
	2006.08-2011.12	Front Axle	Hatchback FWD Z 14 XEP		Rubber Buffer,shock absorber	**GRM33579**
	2006.08-2011.12	Front Axle	Hatchback FWD Z 14 XEP		Rubber Buffer,shock absorber	**GRM37164**
	2014.09-	Front Axle	Hatchback FWD B 14 XEL;D 14 XEL		Protection Boot	**GRM40279**
	2014.09-	Front Axle	Hatchback FWD B 14 XEL;D 14 XEL		Rubber Buffer,shock absorber	**GRM33579**
	2014.09-	Front Axle	Hatchback FWD B 14 XEL;D 14 XEL		Rubber Buffer,shock absorber	**GRM37164**
	2014.09-	Rear Axle	Hatchback FWD B 14 XEL;D 14 XEL		Rubber Buffer,shock absorber	**GRM37369**
	2015.03-	Front Axle	Hatchback FWD B 14 XEL		Protection Boot	**GRM40279**
	2015.03-	Front Axle	Hatchback FWD B 14 XEL		Rubber Buffer,shock absorber	**GRM33579**
	2015.03-	Front Axle	Hatchback FWD B 14 XEL		Rubber Buffer,shock absorber	**GRM37164**
	2015.03-	Rear Axle	Hatchback FWD B 14 XEL		Rubber Buffer,shock absorber	**GRM37369**
1.4 (74 kw)	2009.12-2014.08	Front Axle	Hatchback FWD A 14 XER		Protection Boot	**GRM40279**
	2009.12-2014.08	Front Axle	Hatchback FWD A 14 XER		Rubber Buffer,shock absorber	**GRM33579**
	2009.12-2014.08	Front Axle	Hatchback FWD A 14 XER		Rubber Buffer,shock absorber	**GRM37164**
	2014.09-2019.06	Front Axle	Hatchback FWD B 14 NEJ;D 14 NEJ		Protection Boot	**GRM40279**
	2014.09-2019.06	Front Axle	Hatchback FWD B 14 NEJ;D 14 NEJ		Rubber Buffer,shock absorber	**GRM33579**
	2014.09-2019.06	Front Axle	Hatchback FWD B 14 NEJ;D 14 NEJ		Rubber Buffer,shock absorber	**GRM37164**
	2014.09-2019.06	Rear Axle	Hatchback FWD B 14 NEJ;D 14 NEJ		Rubber Buffer,shock absorber	**GRM37369**
1.4 (88 kw)	2012.07-2014.08	Front Axle	Hatchback FWD A 14 NEL		Protection Boot	**GRM40279**
	2012.07-2014.08	Front Axle	Hatchback FWD A 14 NEL		Rubber Buffer,shock absorber	**GRM33579**
	2012.07-2014.08	Front Axle	Hatchback FWD A 14 NEL		Rubber Buffer,shock absorber	**GRM37164**
1.4 (110 kw)	2015.03-	Front Axle	Hatchback FWD B 14 NEH;D 14 NEH		Protection Boot	**GRM40279**
	2015.03-	Front Axle	Hatchback FWD B 14 NEH;D 14 NEH		Rubber Buffer,shock absorber	**GRM33579**
	2015.03-	Front Axle	Hatchback FWD B 14 NEH;D 14 NEH		Rubber Buffer,shock absorber	**GRM37164**
	2015.03-	Rear Axle	Hatchback FWD B 14 NEH;D 14 NEH		Rubber Buffer,shock absorber	**GRM37369**
1.5 (37 kw)	1993.03-2000.09	Rear Axle Upper	Hatchback FWD 15D		Rubber buffer,suspension	**GRM33773**
1.5 (49 kw)	1993.04-2000.08	-	Hatchback FWD 15TD/X15TD		Holder,exhaust system	**GRM30191**
	1993.04-2000.08	Rear Axle Upper	Hatchback FWD 15TD/X15TD		Rubber buffer,suspension	**GRM33773**
1.5 (75 kw)	2019.07-	Front Axle	Hatchback FWD D 15 DT (DV5RD);YHT (DV5RCF)		Protection Boot	**GRM40817**
	2019.07-	Front Axle	Hatchback FWD D 15 DT (DV5RD);YHT (DV5RCF)		Rubber Buffer,shock absorber	**GRM37198**
1.6 (78 kw)	1994.11-2000.08	Rear Axle Upper	Hatchback FWD X16XE		Rubber buffer,suspension	**GRM33773**
1.6 (80 kw)	1993.03-2000.09	Rear Axle Upper	Hatchback FWD C16XE		Rubber buffer,suspension	**GRM33773**
1.6 (110 kw)	2007.05-2014.08	Front Axle	Hatchback FWD Z 16 LEL;A 16 LEL		Protection Boot	**GRM40279**
	2007.05-2014.08	Front Axle	Hatchback FWD Z 16 LEL;A 16 LEL		Rubber Buffer,shock absorber	**GRM33579**
	2007.05-2014.08	Front Axle	Hatchback FWD Z 16 LEL;A 16 LEL		Rubber Buffer,shock absorber	**GRM37164**
1.6 (141 kw)	2006.11-2014.08	Front Axle	Hatchback FWD Z 16 LER;A 16 LER;B 16 LER		Protection Boot	**GRM40279**
	2006.11-2014.08	Front Axle	Hatchback FWD Z 16 LER;A 16 LER;B 16 LER		Rubber Buffer,shock absorber	**GRM33579**
	2006.11-2014.08	Front Axle	Hatchback FWD Z 16 LER;A 16 LER;B 16 LER		Rubber Buffer,shock absorber	**GRM37164**
1.6 (152 kw)	2015.03-	Front Axle	Hatchback FWD B 16 LER;B 16 LES		Protection Boot	**GRM40279**
	2015.03-	Front Axle	Hatchback FWD B 16 LER;B 16 LES		Rubber Buffer,shock absorber	**GRM33579**
1.6 (155 kw)	2011.06-2014.08	Front Axle	Hatchback FWD A 16 LES		Protection Boot	**GRM40279**
	2011.06-2014.08	Front Axle	Hatchback FWD A 16 LES		Rubber Buffer,shock absorber	**GRM33579**
	2011.06-2014.08	Front Axle	Hatchback FWD A 16 LES		Rubber Buffer,shock absorber	**GRM37164**
1.7 (44 kw)	1996.03-2000.08	-	Hatchback FWD X17D		Holder,exhaust system	**GRM30191**
	1996.03-2000.08	Rear Axle Upper	Hatchback FWD X17D		Rubber buffer,suspension	**GRM33773**
1.7 (48 kw)	2000.09-2009.12	Rear Axle Upper	Hatchback FWD Y 17 DTL		Rubber buffer,suspension	**GRM33773**
1.7 (55 kw)	2000.09-2009.12	Rear Axle Upper	Hatchback FWD Y 17 DT		Rubber buffer,suspension	**GRM33773**
1.7 (74 kw)	2003.06-2009.12	Rear Axle Upper	Hatchback FWD Z 17 DTH		Rubber buffer,suspension	**GRM33773**
1.7 (92 kw)	2006.08-2011.12	Front Axle	Hatchback FWD Z 17 DTR		Protection Boot	**GRM40279**
	2006.08-2011.12	Front Axle	Hatchback FWD Z 17 DTR		Rubber Buffer,shock absorber	**GRM33579**
	2006.08-2011.12	Front Axle	Hatchback FWD Z 17 DTR		Rubber Buffer,shock absorber	**GRM37164**
1.7 (96 kw)	2009.12-2014.08	Front Axle	Hatchback FWD A 17 DTS		Protection Boot	**GRM40279**
	2009.12-2014.08	Front Axle	Hatchback FWD A 17 DTS		Rubber Buffer,shock absorber	**GRM33579**
	2009.12-2014.08	Front Axle	Hatchback FWD A 17 DTS		Rubber Buffer,shock absorber	**GRM37164**
1.8 (92 kw)	2000.09-2009.12	Rear Axle Upper	Hatchback FWD Z 18 XE		Rubber buffer,suspension	**GRM33773**
EV (100 kw)	2019.07-	Front Axle	Hatchback FWD ZKX (ZK01)		Protection Boot	**GRM40817**
	2019.07-	Front Axle	Hatchback FWD ZKX (ZK01)		Rubber Buffer,shock absorber	**GRM37198**

	YEAR	FITTING POSITION	BODY STYLE & DRIVE TYPE & ENGINE	REMARKS	PRODUCT	G-AP Ref.
OPEL						
Corsa Van						
1.0 (48 kw)	2010.01-2014.08	Front Axle	Hatchback Van FWD A 10 XEP		Protection Boot	GRM40279
	2010.01-2014.08	Front Axle	Hatchback Van FWD A 10 XEP		Rubber Buffer,shock absorber	GRM33579
	2010.01-2014.08	Front Axle	Hatchback Van FWD A 10 XEP		Rubber Buffer,shock absorber	GRM37164
1.2 (51 kw)	2010.01-2014.08	Front Axle	Hatchback Van FWD A 12 XEL		Protection Boot	GRM40279
	2010.01-2014.08	Front Axle	Hatchback Van FWD A 12 XEL		Rubber Buffer,shock absorber	GRM33579
	2010.01-2014.08	Front Axle	Hatchback Van FWD A 12 XEL		Rubber Buffer,shock absorber	GRM37164
	2015.01-	Front Axle	Hatchback Van FWD B 12 XEL		Protection Boot	GRM40279
	2015.01-	Front Axle	Hatchback Van FWD B 12 XEL		Rubber Buffer,shock absorber	GRM33579
	2015.01-	Front Axle	Hatchback Van FWD B 12 XEL		Rubber Buffer,shock absorber	GRM37164
	2015.01-	Rear Axle	Hatchback Van FWD B 12 XEL		Rubber Buffer,shock absorber	GRM37369
1.2 (59 kw)	2005.07-2006.06	Front Axle	Hatchback Van FWD Z 12 XEP		Protection Boot	GRM40279
	2005.07-2006.06	Front Axle	Hatchback Van FWD Z 12 XEP		Rubber Buffer,shock absorber	GRM33579
	2006.08-2014.08	Front Axle	Hatchback Van FWD Z 12 XEP		Rubber Buffer,shock absorber	GRM33579
1.2 (63 kw)	2010.06-2014.08	Front Axle	Hatchback Van FWD A 12 XER		Protection Boot	GRM40279
	2010.06-2014.08	Front Axle	Hatchback Van FWD A 12 XER		Rubber Buffer,shock absorber	GRM33579
	2010.06-2014.08	Front Axle	Hatchback Van FWD A 12 XER		Rubber Buffer,shock absorber	GRM37164
1.3 (55 kw)	2006.07-2014.08	Front Axle	Hatchback Van FWD Z 13 DTJ;A 13 DTC		Rubber Buffer,shock absorber	GRM33579
	2006.07-2014.08	Front Axle	Hatchback Van FWD Z 13 DTJ;A 13 DTC		Rubber Buffer,shock absorber	GRM37164
	2015.01-	Front Axle	Hatchback Van FWD B 13 DTC;B 13 DTN		Protection Boot	GRM40279
	2015.01-	Front Axle	Hatchback Van FWD B 13 DTC;B 13 DTN		Rubber Buffer,shock absorber	GRM33579
	2015.01-	Front Axle	Hatchback Van FWD B 13 DTC;B 13 DTN		Rubber Buffer,shock absorber	GRM37164
	2015.01-	Rear Axle	Hatchback Van FWD B 13 DTC;B 13 DTN		Rubber Buffer,shock absorber	GRM37369
1.3 (66 kw)	2006.07-2010.06	Front Axle	Hatchback Van FWD Z 13 DTH		Protection Boot	GRM40279
	2006.07-2010.06	Front Axle	Hatchback Van FWD Z 13 DTH		Rubber Buffer,shock absorber	GRM33579
	2006.07-2010.06	Front Axle	Hatchback Van FWD Z 13 DTH		Rubber Buffer,shock absorber	GRM37164
1.3 (70 kw)	2009.11-2014.08	Front Axle	Hatchback Van FWD A 13 DTE;Z 13 DTE;A 13 DTR		Protection Boot	GRM40279
	2009.11-2014.08	Front Axle	Hatchback Van FWD A 13 DTE;Z 13 DTE;A 13 DTR		Rubber Buffer,shock absorber	GRM33579
	2009.11-2014.08	Front Axle	Hatchback Van FWD A 13 DTE;Z 13 DTE;A 13 DTR		Rubber Buffer,shock absorber	GRM37164
	2014.09-	Front Axle	Hatchback Van FWD B 13 DTE;B 13 DTR		Protection Boot	GRM40279
	2014.09-	Front Axle	Hatchback Van FWD B 13 DTE;B 13 DTR		Rubber Buffer,shock absorber	GRM33579
	2014.09-	Front Axle	Hatchback Van FWD B 13 DTE;B 13 DTR		Rubber Buffer,shock absorber	GRM37164
	2014.09-	Rear Axle	Hatchback Van FWD B 13 DTE;B 13 DTR		Rubber Buffer,shock absorber	GRM37369
1.4 (44 kw)	1994.09-2001.12	-	Hatchback Van FWD C14NZ/X14SZ		Holder,exhaust system	GRM30191
	1994.09-2001.12	Rear Axle Upper	Hatchback Van FWD C14NZ/X14SZ		Rubber buffer,suspension	GRM33773
1.4 (55 kw)	2014.09-	Front Axle	Hatchback Van FWD B 14 XEJ		Rubber Buffer,shock absorber	GRM33579
	2014.09-	Front Axle	Hatchback Van FWD B 14 XEJ		Rubber Buffer,shock absorber	GRM37164
	2014.09-	Rear Axle	Hatchback Van FWD B 14 XEJ		Rubber Buffer,shock absorber	GRM37369
1.4 (66 kw)	2014.09-	Front Axle	Hatchback Van FWD B 14 XEL		Protection Boot	GRM40279
	2014.09-	Front Axle	Hatchback Van FWD B 14 XEL		Rubber Buffer,shock absorber	GRM33579
	2014.09-	Front Axle	Hatchback Van FWD B 14 XEL		Rubber Buffer,shock absorber	GRM37164
	2014.09-	Rear Axle	Hatchback Van FWD B 14 XEL		Rubber Buffer,shock absorber	GRM37369
1.4 (74 kw)	2012.07-2014.08	Front Axle	Hatchback Van FWD A 14 XER		Rubber Buffer,shock absorber	GRM33579
	2012.07-2014.08	Front Axle	Hatchback Van FWD A 14 XER		Rubber Buffer,shock absorber	GRM37164
1.4 (88 kw)	2012.07-2014.08	Front Axle	Hatchback Van FWD A 14 NEL		Rubber Buffer,shock absorber	GRM33579
	2012.07-2014.08	Front Axle	Hatchback Van FWD A 14 NEL		Rubber Buffer,shock absorber	GRM37164
1.6 (141 kw)	2012.07-2014.08	Front Axle	Hatchback Van FWD Z 16 LER		Rubber Buffer,shock absorber	GRM33579
1.7 (44 kw)	1994.08-2001.12	Rear Axle Upper	Hatchback Van FWD 17D(4EE1)/X17D(4EE1)		Rubber buffer,suspension	GRM33773
1.7 (96 kw)	2012.07-2014.08	Front Axle	Hatchback Van FWD A 17 DTS		Rubber Buffer,shock absorber	GRM33579
	2012.07-2014.08	Front Axle	Hatchback Van FWD A 17 DTS		Rubber Buffer,shock absorber	GRM37164
Frontera						
1.2 (74 kw)	2024.07-	Front Axle	SUV FWD HPX(EB2LTEDH2)		Protection Boot	GRM40817
1.2 (100 kw)	2024.07-	Front Axle	SUV FWD HPY(EB2LTDH2)		Protection Boot	GRM40817
2.0 (85 kw)	1991.08-1998.08	-	Terrain cab open 4WD C20NE/X20SE		Holder,exhaust system	GRM17519
	1991.08-1998.08	Rear Axle Left & Right	Terrain cab open 4WD C20NE/X20SE		Bushing,leaf spring	GRM13266
	1993.05-1998.08	Rear Axle Left & Right	Terrain cab wagon closed 4WD C20NE/X20SE		Bushing,leaf spring	GRM13266
2.2 (85 kw)	1998.09-2003.12	-	Terrain cab wagon closed 4WD X22DTH/Y22DTH		Holder,exhaust system	GRM17519
2.2 (88 kw)	2002.09-2004.07	-	Terrain cab wagon closed 4WD Y22DTH		Holder,exhaust system	GRM17519
2.2 (100 kw)	1995.03-1998.08	-	Terrain cab wagon closed 4WD X22XE		Holder,exhaust system	GRM17519
	1995.03-1998.08	Rear Axle Left & Right	Terrain cab wagon closed 4WD X22XE		Bushing,leaf spring	GRM13266
2.3 (74 kw)	1992.03-1998.10	Rear Axle Left & Right	Terrain cab wagon closed 4WD 23DTR		Bushing,leaf spring	GRM13266
2.4 (92 kw)	1992.03-1998.10	Rear Axle Left & Right	Terrain cab wagon closed 4WD C24NE		Bushing,leaf spring	GRM13266
2.5 (85 kw)	1996.09-1998.08	-	Terrain cab open 4WD 25TD		Holder,exhaust system	GRM17519
	1996.09-1998.08	-	Terrain cab wagon closed 4WD 25TD		Holder,exhaust system	GRM17519
	1996.09-1998.08	Rear Axle Left & Right	Terrain cab open 4WD 25TD		Bushing,leaf spring	GRM13266

	YEAR	FITTING POSITION	BODY STYLE & DRIVE TYPE & ENGINE	REMARKS	PRODUCT	G-AP Ref.
OPEL						
Frontera						
2.5 (85 kw)	1996.09-1998.08	Rear Axle Left & Right	Terrain cab wagon closed 4WD 25TD		Bushing,leaf spring	GRM13266
2.8 (83 kw)	1995.03-1996.08	-	Terrain cab open 4WD 28TD		Holder,exhaust system	GRM17519
	1995.03-1996.08	Rear Axle Left & Right	Terrain cab open 4WD 28TD		Bushing,leaf spring	GRM13266
	1995.03-1998.08	-	Terrain cab wagon closed 4WD 28TD		Holder,exhaust system	GRM17519
	1995.03-1998.08	Rear Axle Left & Right	Terrain cab wagon closed 4WD 28TD		Bushing,leaf spring	GRM13266
Grandland X						
1.2 (96 kw)	2018.04-2021.07	Rear Axle	SUV Van FWD D 12 XHT (EB2ADTS)		Rubber buffer,suspension	GRM37389
1.5 (75 kw)	2018.06-2021.07	Front Axle	SUV FWD D 15 DT (DV5RD)		Protection Boot	GRM40707
	2018.06-2021.07	Rear Axle	SUV FWD D 15 DT (DV5RD)		Rubber buffer,suspension	GRM37389
1.5 (96 kw)	2018.04-2021.07	Front Axle	SUV Van FWD D 15 DTH (DV5RC)		Protection Boot	GRM40707
	2018.04-2021.07	Rear Axle	SUV Van FWD D 15 DTH (DV5RC)		Rubber buffer,suspension	GRM37389
1.6 (88 kw)	2017.06-2021.07	Front Axle	SUV FWD B 16 DTH (DV6FC)		Protection Boot	GRM40707
	2017.06-2021.07	Rear Axle	SUV FWD B 16 DTH (DV6FC)		Rubber buffer,suspension	GRM37389
1.6 (110 kw)	2019.12-2021.07	Rear Axle	SUV FWD A 16 XHL (EP6FDTMD)		Rubber buffer,suspension	GRM37389
1.6 (133 kw)	2018.09-2021.07	Front Axle	SUV FWD D 16 XHT (EP6FADTXD)		Protection Boot	GRM40707
	2018.09-2021.07	Rear Axle	SUV FWD D 16 XHT (EP6FADTXD)		Rubber buffer,suspension	GRM37389
2.0 (130 kw)	2017.11-2021.07	Front Axle	SUV FWD D 20 DTH (DW10FC)		Protection Boot	GRM40707
	2017.11-2021.07	Front Axle	SUV Van FWD D 20 DTH (DW10FC)		Protection Boot	GRM40707
	2017.11-2021.07	Rear Axle	SUV FWD D 20 DTH (DW10FC)		Rubber buffer,suspension	GRM37389
	2017.11-2021.07	Rear Axle	SUV Van FWD D 20 DTH (DW10FC)		Rubber buffer,suspension	GRM37389
Grandland/Grandland X						
1.2 (96 kw)	2017.06-	Front Axle	SUV FWD D 12 XHT (EB2ADTS), B 12 XHT (EB2DTS), F 12 XHT (EB2ADTS)		Protection Boot	GRM40707
	2017.06-	Rear Axle	SUV FWD D 12 XHT (EB2ADTS), B 12 XHT (EB2DTS), F 12 XHT (EB2ADTS)		Rubber buffer,suspension	GRM37389
1.5 (96 kw)	2018.04-	Front Axle	SUV FWD D 15 DTH (DV5RC)		Protection Boot	GRM40707
	2018.04-	Rear Axle	SUV FWD D 15 DTH (DV5RC)		Rubber buffer,suspension	GRM37389
1.6 (165 kw)	2019.12-	Rear Axle	SUV FWD F 16 XHR (EP6FADTXD), D 16 XHT (EP6FADTXHP)		Rubber buffer,suspension	GRM37389
1.6 (221 kw)	2019.06-	Rear Axle	SUV 4WD F 16 XHR (EP6FADTXD), SGB (EP6FADTXHPP), D 16 XHT (EP6FADTXHP), SGB (EP6FADTXHPA)		Rubber buffer,suspension	GRM37389
Insignia						
1.4 (103 kw)	2011.04-2017.03	Front Axle Left & Right Lower	Hatchback FWD A 14 NET;B 14 NET		Knuckle Bushing	GRM36501
	2011.04-2017.03	Front Axle Left & Right Lower	Saloon FWD A 14 NET;B 14 NET		Knuckle Bushing	GRM36501
	2011.04-2017.03	Front Axle Left & Right Lower Inner	Hatchback FWD A 14 NET;B 14 NET		Knuckle Bushing	GRM50477
	2011.04-2017.03	Front Axle Left & Right Lower Inner	Saloon FWD A 14 NET;B 14 NET		Knuckle Bushing	GRM50477
	2011.04-2017.03	Front Axle Left & Right Lower Outer	Hatchback FWD A 14 NET;B 14 NET		Knuckle Bushing	GRM50462
	2011.04-2017.03	Front Axle Left & Right Lower Outer	Saloon FWD A 14 NET;B 14 NET		Knuckle Bushing	GRM50462
	2012.07-2017.03	Front Axle Left & Right Lower	Hatchback FWD A 14 NET;B 14 NET		Knuckle Bushing	GRM36501
	2012.07-2017.03	Front Axle Left & Right Lower	Saloon FWD A 14 NET;B 14 NET		Knuckle Bushing	GRM36501
	2012.07-2017.03	Front Axle Left & Right Lower Inner	Hatchback FWD A 14 NET;B 14 NET		Knuckle Bushing	GRM50477
	2012.07-2017.03	Front Axle Left & Right Lower Inner	Saloon FWD A 14 NET;B 14 NET		Knuckle Bushing	GRM50477
	2012.07-2017.03	Front Axle Left & Right Lower Outer	Hatchback FWD A 14 NET;B 14 NET		Knuckle Bushing	GRM50462
	2012.07-2017.03	Front Axle Left & Right Lower Outer	Saloon FWD A 14 NET;B 14 NET		Knuckle Bushing	GRM50462
1.6 (85 kw)	2008.07-2017.03	Front Axle Left & Right Lower	Hatchback FWD A 16 XER		Knuckle Bushing	GRM36501
	2008.07-2017.03	Front Axle Left & Right Lower	Saloon FWD A 16 XER		Knuckle Bushing	GRM36501
	2008.07-2017.03	Front Axle Left & Right Lower Inner	Hatchback FWD A 16 XER		Knuckle Bushing	GRM50477
	2008.07-2017.03	Front Axle Left & Right Lower Inner	Saloon FWD A 16 XER		Knuckle Bushing	GRM50477
	2008.07-2017.03	Front Axle Left & Right Lower Outer	Hatchback FWD A 16 XER		Knuckle Bushing	GRM50462
	2008.07-2017.03	Front Axle Left & Right Lower Outer	Saloon FWD A 16 XER		Knuckle Bushing	GRM50462
1.6 (88 kw)	2015.07-2017.03	Front Axle Left & Right Lower	Saloon FWD B 16 DTJ		Knuckle Bushing	GRM36501
	2015.07-2017.03	Front Axle Left & Right Lower	Hatchback FWD B 16 DTJ		Knuckle Bushing	GRM36501
	2015.07-2017.03	Front Axle Left & Right Lower Inner	Saloon FWD B 16 DTJ		Knuckle Bushing	GRM50477
	2015.07-2017.03	Front Axle Left & Right Lower Inner	Hatchback FWD B 16 DTJ		Knuckle Bushing	GRM50477
	2015.07-2017.03	Front Axle Left & Right Lower Outer	Saloon FWD B 16 DTJ		Knuckle Bushing	GRM50462
	2015.07-2017.03	Front Axle Left & Right Lower Outer	Hatchback FWD B 16 DTJ		Knuckle Bushing	GRM50462
1.6 (100 kw)	2015.07-2017.03	Front Axle Left & Right Lower	Hatchback FWD B 16 DTH		Knuckle Bushing	GRM36501
	2015.07-2017.03	Front Axle Left & Right Lower	Saloon FWD B 16 DTH		Knuckle Bushing	GRM36501
	2015.07-2017.03	Front Axle Left & Right Lower Inner	Hatchback FWD B 16 DTH		Knuckle Bushing	GRM50477
	2015.07-2017.03	Front Axle Left & Right Lower Inner	Saloon FWD B 16 DTH		Knuckle Bushing	GRM50477
	2015.07-2017.03	Front Axle Left & Right Lower Outer	Hatchback FWD B 16 DTH		Knuckle Bushing	GRM50462
	2015.07-2017.03	Front Axle Left & Right Lower Outer	Saloon FWD B 16 DTH		Knuckle Bushing	GRM50462
1.6 (125 kw)	2013.03-2017.03	Front Axle Left & Right Lower	Hatchback FWD A 16 XHT;B 16 SHL		Knuckle Bushing	GRM36501
	2013.03-2017.03	Front Axle Left & Right Lower	Saloon FWD A 16 XHT;B 16 SHL		Knuckle Bushing	GRM36501
	2013.03-2017.03	Front Axle Left & Right Lower Inner	Hatchback FWD A 16 XHT;B 16 SHL		Knuckle Bushing	GRM50477
	2013.03-2017.03	Front Axle Left & Right Lower Inner	Saloon FWD A 16 XHT;B 16 SHL		Knuckle Bushing	GRM50477
	2013.03-2017.03	Front Axle Left & Right Lower Outer	Hatchback FWD A 16 XHT;B 16 SHL		Knuckle Bushing	GRM50462
	2013.03-2017.03	Front Axle Left & Right Lower Outer	Saloon FWD A 16 XHT;B 16 SHL		Knuckle Bushing	GRM50462

	YEAR	FITTING POSITION	BODY STYLE & DRIVE TYPE & ENGINE	REMARKS	PRODUCT	G-AP Ref.
OPEL **Insignia**						
1.6 (132 kw)	2008.07-2017.03	Front Axle Left & Right Lower	Hatchback FWD A 16 LET		Knuckle Bushing	**GRM36501**
	2008.07-2017.03	Front Axle Left & Right Lower	Saloon FWD A 16 LET		Knuckle Bushing	**GRM36501**
	2008.07-2017.03	Front Axle Left & Right Lower Inner	Hatchback FWD A 16 LET		Knuckle Bushing	**GRM50477**
	2008.07-2017.03	Front Axle Left & Right Lower Inner	Saloon FWD A 16 LET		Knuckle Bushing	**GRM50477**
	2008.07-2017.03	Front Axle Left & Right Lower Outer	Hatchback FWD A 16 LET		Knuckle Bushing	**GRM50462**
	2008.07-2017.03	Front Axle Left & Right Lower Outer	Saloon FWD A 16 LET		Knuckle Bushing	**GRM50462**
1.8 (103 kw)	2008.07-2017.03	Front Axle Left & Right Lower	Hatchback FWD A 18 XER;B 18 XER		Knuckle Bushing	**GRM36501**
	2008.07-2017.03	Front Axle Left & Right Lower	Saloon FWD A 18 XER;B 18 XER		Knuckle Bushing	**GRM36501**
	2008.07-2017.03	Front Axle Left & Right Lower Inner	Hatchback FWD A 18 XER;B 18 XER		Knuckle Bushing	**GRM50477**
	2008.07-2017.03	Front Axle Left & Right Lower Inner	Saloon FWD A 18 XER;B 18 XER		Knuckle Bushing	**GRM50477**
	2008.07-2017.03	Front Axle Left & Right Lower Outer	Hatchback FWD A 18 XER;B 18 XER		Knuckle Bushing	**GRM50462**
	2008.07-2017.03	Front Axle Left & Right Lower Outer	Saloon FWD A 18 XER;B 18 XER		Knuckle Bushing	**GRM50462**
2.0 (81 kw)	2008.07-2017.03	Front Axle Left & Right Lower	Hatchback FWD A 20 DTC;A 20 DTL		Knuckle Bushing	**GRM36501**
	2008.07-2017.03	Front Axle Left & Right Lower	Saloon FWD A 20 DTC;A 20 DTL		Knuckle Bushing	**GRM36501**
	2008.07-2017.03	Front Axle Left & Right Lower Inner	Hatchback FWD A 20 DTC;A 20 DTL		Knuckle Bushing	**GRM50477**
	2008.07-2017.03	Front Axle Left & Right Lower Inner	Saloon FWD A 20 DTC;A 20 DTL		Knuckle Bushing	**GRM50477**
	2008.07-2017.03	Front Axle Left & Right Lower Outer	Hatchback FWD A 20 DTC;A 20 DTL		Knuckle Bushing	**GRM50462**
	2008.07-2017.03	Front Axle Left & Right Lower Outer	Saloon FWD A 20 DTC;A 20 DTL		Knuckle Bushing	**GRM50462**
2.0 (88 kw)	2012.03-2017.03	Front Axle Left & Right Lower	Hatchback FWD A 20 DTE		Knuckle Bushing	**GRM36501**
	2012.03-2017.03	Front Axle Left & Right Lower	Saloon FWD A 20 DTE		Knuckle Bushing	**GRM36501**
	2012.03-2017.03	Front Axle Left & Right Lower Inner	Hatchback FWD A 20 DTE		Knuckle Bushing	**GRM50477**
	2012.03-2017.03	Front Axle Left & Right Lower Inner	Saloon FWD A 20 DTE		Knuckle Bushing	**GRM50477**
	2012.03-2017.03	Front Axle Left & Right Lower Outer	Hatchback FWD A 20 DTE		Knuckle Bushing	**GRM50462**
	2012.03-2017.03	Front Axle Left & Right Lower Outer	Saloon FWD A 20 DTE		Knuckle Bushing	**GRM50462**
2.0 (96 kw)	2008.07-2017.03	Front Axle Left & Right Lower	Hatchback FWD A 20 DTJ;A 20 DTH;A 20 DT		Knuckle Bushing	**GRM36501**
	2008.07-2017.03	Front Axle Left & Right Lower	Saloon FWD A 20 DTJ;A 20 DT		Knuckle Bushing	**GRM36501**
	2008.07-2017.03	Front Axle Left & Right Lower Inner	Hatchback FWD A 20 DTJ;A 20 DTH;A 20 DT		Knuckle Bushing	**GRM50477**
	2008.07-2017.03	Front Axle Left & Right Lower Inner	Saloon FWD A 20 DTJ;A 20 DT		Knuckle Bushing	**GRM50477**
	2008.07-2017.03	Front Axle Left & Right Lower Outer	Hatchback FWD A 20 DTJ;A 20 DTH;A 20 DT		Knuckle Bushing	**GRM50462**
	2008.07-2017.03	Front Axle Left & Right Lower Outer	Saloon FWD A 20 DTJ;A 20 DT		Knuckle Bushing	**GRM50462**
2.0 (103 kw)	2013.06-2017.03	Front Axle Left & Right Lower	Hatchback FWD A 20 DTE		Knuckle Bushing	**GRM36501**
	2013.06-2017.03	Front Axle Left & Right Lower	Saloon FWD A 20 DTE		Knuckle Bushing	**GRM36501**
	2013.06-2017.03	Front Axle Left & Right Lower Inner	Hatchback FWD A 20 DTE		Knuckle Bushing	**GRM50477**
	2013.06-2017.03	Front Axle Left & Right Lower Inner	Saloon FWD A 20 DTE		Knuckle Bushing	**GRM50477**
	2013.06-2017.03	Front Axle Left & Right Lower Outer	Hatchback FWD A 20 DTE		Knuckle Bushing	**GRM50462**
	2013.06-2017.03	Front Axle Left & Right Lower Outer	Saloon FWD A 20 DTE		Knuckle Bushing	**GRM50462**
2.0 (118 kw)	2008.07-2017.03	Front Axle Left & Right Lower	Hatchback FWD A 20 DTH		Knuckle Bushing	**GRM36501**
	2008.07-2017.03	Front Axle Left & Right Lower	Saloon FWD A 20 DTH		Knuckle Bushing	**GRM36501**
	2008.07-2017.03	Front Axle Left & Right Lower Inner	Hatchback FWD A 20 DTH		Knuckle Bushing	**GRM50477**
	2008.07-2017.03	Front Axle Left & Right Lower Inner	Saloon FWD A 20 DTH		Knuckle Bushing	**GRM50477**
	2008.07-2017.03	Front Axle Left & Right Lower Outer	Hatchback FWD A 20 DTH		Knuckle Bushing	**GRM50462**
	2008.07-2017.03	Front Axle Left & Right Lower Outer	Saloon FWD A 20 DTH		Knuckle Bushing	**GRM50462**
	2010.06-2017.03	Front Axle Left & Right Lower	Hatchback 4WD A 20 DTH		Knuckle Bushing	**GRM36501**
	2010.06-2017.03	Front Axle Left & Right Lower	Saloon 4WD A 20 DTH		Knuckle Bushing	**GRM36501**
	2010.06-2017.03	Front Axle Left & Right Lower Inner	Hatchback 4WD A 20 DTH		Knuckle Bushing	**GRM50477**
	2010.06-2017.03	Front Axle Left & Right Lower Inner	Saloon 4WD A 20 DTH		Knuckle Bushing	**GRM50477**
	2010.06-2017.03	Front Axle Left & Right Lower Outer	Hatchback 4WD A 20 DTH		Knuckle Bushing	**GRM50462**
	2010.06-2017.03	Front Axle Left & Right Lower Outer	Saloon 4WD A 20 DTH		Knuckle Bushing	**GRM50462**
2.0 (120 kw)	2013.07-2017.03	Front Axle Left & Right Lower	Hatchback 4WD A 20 DTH		Knuckle Bushing	**GRM36501**
	2013.07-2017.03	Front Axle Left & Right Lower	Hatchback FWD A 20 DTH		Knuckle Bushing	**GRM36501**
	2013.07-2017.03	Front Axle Left & Right Lower	Saloon 4WD A 20 DTH		Knuckle Bushing	**GRM36501**
	2013.07-2017.03	Front Axle Left & Right Lower	Saloon FWD A 20 DTH		Knuckle Bushing	**GRM36501**
	2013.07-2017.03	Front Axle Left & Right Lower Inner	Hatchback 4WD A 20 DTH		Knuckle Bushing	**GRM50477**
	2013.07-2017.03	Front Axle Left & Right Lower Inner	Hatchback FWD A 20 DTH		Knuckle Bushing	**GRM50477**
	2013.07-2017.03	Front Axle Left & Right Lower Inner	Saloon 4WD A 20 DTH		Knuckle Bushing	**GRM50477**
	2013.07-2017.03	Front Axle Left & Right Lower Inner	Saloon FWD A 20 DTH		Knuckle Bushing	**GRM50477**
	2013.07-2017.03	Front Axle Left & Right Lower Outer	Hatchback 4WD A 20 DTH		Knuckle Bushing	**GRM50462**
	2013.07-2017.03	Front Axle Left & Right Lower Outer	Hatchback FWD A 20 DTH		Knuckle Bushing	**GRM50462**
	2013.07-2017.03	Front Axle Left & Right Lower Outer	Saloon 4WD A 20 DTH		Knuckle Bushing	**GRM50462**
	2013.07-2017.03	Front Axle Left & Right Lower Outer	Saloon FWD A 20 DTH		Knuckle Bushing	**GRM50462**
2.0 (125 kw)	2014.11-2017.03	Front Axle Left & Right Lower	Hatchback 4WD B 20 DTH		Knuckle Bushing	**GRM36501**
	2014.11-2017.03	Front Axle Left & Right Lower	Hatchback FWD B 20 DTH		Knuckle Bushing	**GRM36501**
	2014.11-2017.03	Front Axle Left & Right Lower	Saloon 4WD B 20 DTH		Knuckle Bushing	**GRM36501**
	2014.11-2017.03	Front Axle Left & Right Lower	Saloon FWD B 20 DTH		Knuckle Bushing	**GRM36501**

	YEAR	FITTING POSITION	BODY STYLE & DRIVE TYPE & ENGINE	REMARKS	PRODUCT	G-AP Ref.
OPEL **Insignia**						
2.0 (125 kw)	2014.11-2017.03	Front Axle Left & Right Lower Inner	Hatchback 4WD B 20 DTH		Knuckle Bushing	**GRM50477**
	2014.11-2017.03	Front Axle Left & Right Lower Inner	Hatchback FWD B 20 DTH		Knuckle Bushing	**GRM50477**
	2014.11-2017.03	Front Axle Left & Right Lower Inner	Saloon 4WD B 20 DTH		Knuckle Bushing	**GRM50477**
	2014.11-2017.03	Front Axle Left & Right Lower Inner	Saloon FWD B 20 DTH		Knuckle Bushing	**GRM50477**
	2014.11-2017.03	Front Axle Left & Right Lower Outer	Hatchback 4WD B 20 DTH		Knuckle Bushing	**GRM50462**
	2014.11-2017.03	Front Axle Left & Right Lower Outer	Hatchback FWD B 20 DTH		Knuckle Bushing	**GRM50462**
	2014.11-2017.03	Front Axle Left & Right Lower Outer	Saloon 4WD B 20 DTH		Knuckle Bushing	**GRM50462**
	2014.11-2017.03	Front Axle Left & Right Lower Outer	Saloon FWD B 20 DTH		Knuckle Bushing	**GRM50462**
2.0 (140 kw)	2008.07-2011.12	Front Axle Left & Right Lower	Saloon 4WD A 20 DTR		Knuckle Bushing	**GRM36501**
	2008.07-2011.12	Front Axle Left & Right Lower	Hatchback FWD A 20 DTR		Knuckle Bushing	**GRM36501**
	2008.07-2011.12	Front Axle Left & Right Lower	Saloon FWD A 20 DTR		Knuckle Bushing	**GRM36501**
	2008.07-2011.12	Front Axle Left & Right Lower Inner	Saloon 4WD A 20 DTR		Knuckle Bushing	**GRM50477**
	2008.07-2011.12	Front Axle Left & Right Lower Inner	Hatchback FWD A 20 DTR		Knuckle Bushing	**GRM50477**
	2008.07-2011.12	Front Axle Left & Right Lower Inner	Saloon FWD A 20 DTR		Knuckle Bushing	**GRM50477**
	2008.07-2011.12	Front Axle Left & Right Lower Outer	Saloon 4WD A 20 DTR		Knuckle Bushing	**GRM50462**
	2008.07-2011.12	Front Axle Left & Right Lower Outer	Hatchback FWD A 20 DTR		Knuckle Bushing	**GRM50462**
	2008.07-2011.12	Front Axle Left & Right Lower Outer	Saloon FWD A 20 DTR		Knuckle Bushing	**GRM50462**
	2009.05-2011.12	Front Axle Left & Right Lower	Hatchback 4WD A 20 DTR		Knuckle Bushing	**GRM36501**
	2009.05-2011.12	Front Axle Left & Right Lower Inner	Hatchback 4WD A 20 DTR		Knuckle Bushing	**GRM50477**
	2009.05-2011.12	Front Axle Left & Right Lower Outer	Hatchback 4WD A 20 DTR		Knuckle Bushing	**GRM50462**
2.0 (143 kw)	2012.01-2017.03	Front Axle Left & Right Lower	Hatchback 4WD A 20 DTR		Knuckle Bushing	**GRM36501**
	2012.01-2017.03	Front Axle Left & Right Lower	Hatchback FWD A 20 DTR		Knuckle Bushing	**GRM36501**
	2012.01-2017.03	Front Axle Left & Right Lower	Saloon 4WD A 20 DTR		Knuckle Bushing	**GRM36501**
	2012.01-2017.03	Front Axle Left & Right Lower	Saloon FWD A 20 DTR		Knuckle Bushing	**GRM36501**
	2012.01-2017.03	Front Axle Left & Right Lower Inner	Hatchback 4WD A 20 DTR		Knuckle Bushing	**GRM50477**
	2012.01-2017.03	Front Axle Left & Right Lower Inner	Hatchback FWD A 20 DTR		Knuckle Bushing	**GRM50477**
	2012.01-2017.03	Front Axle Left & Right Lower Inner	Saloon 4WD A 20 DTR		Knuckle Bushing	**GRM50477**
	2012.01-2017.03	Front Axle Left & Right Lower Inner	Saloon FWD A 20 DTR		Knuckle Bushing	**GRM50477**
	2012.01-2017.03	Front Axle Left & Right Lower Outer	Hatchback 4WD A 20 DTR		Knuckle Bushing	**GRM50462**
	2012.01-2017.03	Front Axle Left & Right Lower Outer	Hatchback FWD A 20 DTR		Knuckle Bushing	**GRM50462**
	2012.01-2017.03	Front Axle Left & Right Lower Outer	Saloon 4WD A 20 DTR		Knuckle Bushing	**GRM50462**
	2012.01-2017.03	Front Axle Left & Right Lower Outer	Saloon FWD A 20 DTR		Knuckle Bushing	**GRM50462**
2.0 (162 kw)	2008.07-2017.03	Front Axle Left & Right Lower	Hatchback 4WD A 20 NHT		Knuckle Bushing	**GRM36501**
	2008.07-2017.03	Front Axle Left & Right Lower	Hatchback FWD A 20 NHT;A 20 NFT		Knuckle Bushing	**GRM36501**
	2008.07-2017.03	Front Axle Left & Right Lower	Saloon 4WD A 20 NHT		Knuckle Bushing	**GRM36501**
	2008.07-2017.03	Front Axle Left & Right Lower	Saloon FWD A 20 NHT;A 20 NFT		Knuckle Bushing	**GRM36501**
	2008.07-2017.03	Front Axle Left & Right Lower	Saloon FWD A 20 NFT		Knuckle Bushing	**GRM36501**
	2008.07-2017.03	Front Axle Left & Right Lower Inner	Hatchback 4WD A 20 NHT		Knuckle Bushing	**GRM50477**
	2008.07-2017.03	Front Axle Left & Right Lower Inner	Hatchback FWD A 20 NHT;A 20 NFT		Knuckle Bushing	**GRM50477**
	2008.07-2017.03	Front Axle Left & Right Lower Inner	Saloon 4WD A 20 NHT		Knuckle Bushing	**GRM50477**
	2008.07-2017.03	Front Axle Left & Right Lower Inner	Saloon FWD A 20 NHT;A 20 NFT		Knuckle Bushing	**GRM50477**
	2008.07-2017.03	Front Axle Left & Right Lower Inner	Saloon FWD A 20 NFT		Knuckle Bushing	**GRM50477**
	2008.07-2017.03	Front Axle Left & Right Lower Outer	Hatchback 4WD A 20 NHT		Knuckle Bushing	**GRM50462**
	2008.07-2017.03	Front Axle Left & Right Lower Outer	Hatchback FWD A 20 NHT;A 20 NFT		Knuckle Bushing	**GRM50462**
	2008.07-2017.03	Front Axle Left & Right Lower Outer	Saloon 4WD A 20 NHT		Knuckle Bushing	**GRM50462**
	2008.07-2017.03	Front Axle Left & Right Lower Outer	Saloon FWD A 20 NHT;A 20 NFT		Knuckle Bushing	**GRM50462**
	2008.07-2017.03	Front Axle Left & Right Lower Outer	Saloon FWD A 20 NFT		Knuckle Bushing	**GRM50462**
	2010.10-2017.03	Front Axle Left & Right Lower	Hatchback FWD A 20 NFT		Knuckle Bushing	**GRM36501**
	2010.10-2017.03	Front Axle Left & Right Lower Inner	Hatchback FWD A 20 NFT		Knuckle Bushing	**GRM50477**
	2010.10-2017.03	Front Axle Left & Right Lower Outer	Hatchback FWD A 20 NFT		Knuckle Bushing	**GRM50462**
2.0 (184 kw)	2011.07-2017.03	Front Axle Left & Right Lower	Hatchback 4WD A 20 NHT;A 20 NFT;B 20 NHT		Knuckle Bushing	**GRM36501**
	2011.07-2017.03	Front Axle Left & Right Lower	Saloon 4WD A 20 NHT;A 20 NFT;B 20 NHT		Knuckle Bushing	**GRM36501**
	2011.07-2017.03	Front Axle Left & Right Lower Inner	Hatchback 4WD A 20 NHT;A 20 NFT;B 20 NHT		Knuckle Bushing	**GRM50477**
	2011.07-2017.03	Front Axle Left & Right Lower Inner	Saloon 4WD A 20 NHT;A 20 NFT;B 20 NHT		Knuckle Bushing	**GRM50477**
	2011.07-2017.03	Front Axle Left & Right Lower Outer	Hatchback 4WD A 20 NHT;A 20 NFT;B 20 NHT		Knuckle Bushing	**GRM50462**
	2011.07-2017.03	Front Axle Left & Right Lower Outer	Saloon 4WD A 20 NHT;A 20 NFT;B 20 NHT		Knuckle Bushing	**GRM50462**
	2014.04-2017.03	Front Axle Left & Right Lower	Hatchback FWD A 20 NHT;B 20 NHT		Knuckle Bushing	**GRM36501**
	2014.04-2017.03	Front Axle Left & Right Lower	Saloon FWD A 20 NHT;B 20 NHT		Knuckle Bushing	**GRM36501**
	2014.04-2017.03	Front Axle Left & Right Lower Inner	Hatchback FWD A 20 NHT;B 20 NHT		Knuckle Bushing	**GRM50477**
	2014.04-2017.03	Front Axle Left & Right Lower Inner	Saloon FWD A 20 NHT;B 20 NHT		Knuckle Bushing	**GRM50477**
	2014.04-2017.03	Front Axle Left & Right Lower Outer	Hatchback FWD A 20 NHT;B 20 NHT		Knuckle Bushing	**GRM50462**
	2014.04-2017.03	Front Axle Left & Right Lower Outer	Saloon FWD A 20 NHT;B 20 NHT		Knuckle Bushing	**GRM50462**
2.8 (191 kw)	2008.07-2017.03	Front Axle Left & Right Lower	Hatchback 4WD A 28 NET		Knuckle Bushing	**GRM36501**
	2008.07-2017.03	Front Axle Left & Right Lower	Saloon 4WD A 28 NET		Knuckle Bushing	**GRM36501**

	YEAR	FITTING POSITION	BODY STYLE & DRIVE TYPE & ENGINE	REMARKS	PRODUCT	G-AP Ref.
OPEL						
Insignia						
2.8 (191 kw)	2008.07-2017.03	Front Axle Left & Right Lower Inner	Hatchback 4WD A 28 NET		Knuckle Bushing	**GRM50477**
	2008.07-2017.03	Front Axle Left & Right Lower Inner	Saloon 4WD A 28 NET		Knuckle Bushing	**GRM50477**
	2008.07-2017.03	Front Axle Left & Right Lower Outer	Hatchback 4WD A 28 NET		Knuckle Bushing	**GRM50462**
	2008.07-2017.03	Front Axle Left & Right Lower Outer	Saloon 4WD A 28 NET		Knuckle Bushing	**GRM50462**
2.8 (239 kw)	2009.07-2017.03	Front Axle Left & Right Lower	Hatchback 4WD A 28 NER;B 28 NER		Knuckle Bushing	**GRM36501**
	2009.07-2017.03	Front Axle Left & Right Lower	Saloon 4WD A 28 NER;B 28 NER		Knuckle Bushing	**GRM36501**
	2009.07-2017.03	Front Axle Left & Right Lower Inner	Hatchback 4WD A 28 NER;B 28 NER		Knuckle Bushing	**GRM50477**
	2009.07-2017.03	Front Axle Left & Right Lower Inner	Saloon 4WD A 28 NER;B 28 NER		Knuckle Bushing	**GRM50477**
	2009.07-2017.03	Front Axle Left & Right Lower Outer	Hatchback 4WD A 28 NER;B 28 NER		Knuckle Bushing	**GRM50462**
	2009.07-2017.03	Front Axle Left & Right Lower Outer	Saloon 4WD A 28 NER;B 28 NER		Knuckle Bushing	**GRM50462**
Insignia Country Tourer						
1.6 (88 kw)	2015.07-2017.03	Front Axle Left & Right Lower Inner	Estate FWD B 16 DTJ		Knuckle Bushing	**GRM50477**
	2015.07-2017.03	Front Axle Left & Right Lower Outer	Estate FWD B 16 DTJ		Knuckle Bushing	**GRM50462**
1.6 (100 kw)	2015.07-2017.03	Front Axle Left & Right Lower Inner	Estate FWD B 16 DTH		Knuckle Bushing	**GRM50477**
	2015.07-2017.03	Front Axle Left & Right Lower Outer	Estate FWD B 16 DTH		Knuckle Bushing	**GRM50462**
1.6 (125 kw)	2014.07-2017.03	Front Axle Left & Right Lower Inner	Estate FWD A 16 XHT;B 16 SHL		Knuckle Bushing	**GRM50477**
	2014.07-2017.03	Front Axle Left & Right Lower Outer	Estate FWD A 16 XHT;B 16 SHL		Knuckle Bushing	**GRM50462**
2.0 (88 kw)	2012.03-2017.03	Front Axle Left & Right Lower Inner	Estate FWD A 20 DTE		Knuckle Bushing	**GRM50477**
	2012.03-2017.03	Front Axle Left & Right Lower Outer	Estate FWD A 20 DTE		Knuckle Bushing	**GRM50462**
2.0 (96 kw)	2008.07-2017.03	Front Axle Left & Right Lower Inner	Estate FWD A 20 DTJ;A 20 DT		Knuckle Bushing	**GRM50477**
	2008.07-2017.03	Front Axle Left & Right Lower Outer	Estate FWD A 20 DTJ;A 20 DT		Knuckle Bushing	**GRM50462**
2.0 (120 kw)	2013.09-2017.03	Front Axle Left & Right Lower Inner	Estate 4WD A 20 DTH		Knuckle Bushing	**GRM50477**
	2013.09-2017.03	Front Axle Left & Right Lower Outer	Estate 4WD A 20 DTH		Knuckle Bushing	**GRM50462**
	2014.07-2017.03	Front Axle Left & Right Lower Inner	Estate FWD A 20 DTH		Knuckle Bushing	**GRM50477**
	2014.07-2017.03	Front Axle Left & Right Lower Outer	Estate FWD A 20 DTH		Knuckle Bushing	**GRM50462**
2.0 (125 kw)	2014.11-2017.03	Front Axle Left & Right Lower Inner	Estate 4WD B 20 DTH		Knuckle Bushing	**GRM50477**
	2014.11-2017.03	Front Axle Left & Right Lower Inner	Estate FWD B 20 DTH		Knuckle Bushing	**GRM50477**
	2014.11-2017.03	Front Axle Left & Right Lower Outer	Estate 4WD B 20 DTH		Knuckle Bushing	**GRM50462**
	2014.11-2017.03	Front Axle Left & Right Lower Outer	Estate FWD B 20 DTH		Knuckle Bushing	**GRM50462**
2.0 (143 kw)	2013.09-2017.03	Front Axle Left & Right Lower	Estate 4WD A 20 DTR		Knuckle Bushing	**GRM36501**
	2013.09-2017.03	Front Axle Left & Right Lower Inner	Estate 4WD A 20 DTR		Knuckle Bushing	**GRM50477**
	2013.09-2017.03	Front Axle Left & Right Lower Outer	Estate 4WD A 20 DTR		Knuckle Bushing	**GRM50462**
2.0 (184 kw)	2013.09-2017.03	Front Axle Left & Right Lower	Estate 4WD A 20 NHT;A 20 NFT;B 20 NHT		Knuckle Bushing	**GRM36501**
	2013.09-2017.03	Front Axle Left & Right Lower Inner	Estate 4WD A 20 NHT;A 20 NFT;B 20 NHT		Knuckle Bushing	**GRM50477**
	2013.09-2017.03	Front Axle Left & Right Lower Outer	Estate 4WD A 20 NHT;A 20 NFT;B 20 NHT		Knuckle Bushing	**GRM50462**
Insignia Sports Tourer						
1.4 (103 kw)	2011.04-2017.03	Front Axle Left & Right Lower	Estate FWD A 14 NET;B 14 NET		Knuckle Bushing	**GRM36501**
	2011.04-2017.03	Front Axle Left & Right Lower Inner	Estate FWD A 14 NET;B 14 NET		Knuckle Bushing	**GRM50477**
	2011.04-2017.03	Front Axle Left & Right Lower Outer	Estate FWD A 14 NET;B 14 NET		Knuckle Bushing	**GRM50462**
	2012.09-2017.03	Front Axle Left & Right Lower	Estate FWD A 14 NET;B 14 NET		Knuckle Bushing	**GRM36501**
	2012.09-2017.03	Front Axle Left & Right Lower Inner	Estate FWD A 14 NET;B 14 NET		Knuckle Bushing	**GRM50477**
	2012.09-2017.03	Front Axle Left & Right Lower Outer	Estate FWD A 14 NET;B 14 NET		Knuckle Bushing	**GRM50462**
1.6 (85 kw)	2008.07-2012.06	Front Axle Left & Right Lower	Estate FWD A 16 XER		Knuckle Bushing	**GRM36501**
	2008.07-2012.06	Front Axle Left & Right Lower Inner	Estate FWD A 16 XER		Knuckle Bushing	**GRM50477**
	2008.07-2012.06	Front Axle Left & Right Lower Outer	Estate FWD A 16 XER		Knuckle Bushing	**GRM50462**
1.6 (88 kw)	2015.07-2017.01	Front Axle Left & Right Lower	Estate FWD B 16 DTJ		Knuckle Bushing	**GRM36501**
	2015.07-2017.01	Front Axle Left & Right Lower Inner	Estate FWD B 16 DTJ		Knuckle Bushing	**GRM50477**
	2015.07-2017.01	Front Axle Left & Right Lower Outer	Estate FWD B 16 DTJ		Knuckle Bushing	**GRM50462**
1.6 (100 kw)	2015.07-2016.12	Front Axle Left & Right Lower	Estate FWD B 16 DTH		Knuckle Bushing	**GRM36501**
	2015.07-2016.12	Front Axle Left & Right Lower Inner	Estate FWD B 16 DTH		Knuckle Bushing	**GRM50477**
	2015.07-2016.12	Front Axle Left & Right Lower Outer	Estate FWD B 16 DTH		Knuckle Bushing	**GRM50462**
1.6 (125 kw)	2013.06-2017.03	Front Axle Left & Right Lower	Estate FWD A 16 XHT;B 16 SHL		Knuckle Bushing	**GRM36501**
	2013.06-2017.03	Front Axle Left & Right Lower Inner	Estate FWD A 16 XHT;B 16 SHL		Knuckle Bushing	**GRM50477**
	2013.06-2017.03	Front Axle Left & Right Lower Outer	Estate FWD A 16 XHT;B 16 SHL		Knuckle Bushing	**GRM50462**
1.6 (132 kw)	2009.01-2013.06	Front Axle Left & Right Lower	Estate FWD A 16 LET		Knuckle Bushing	**GRM36501**
	2009.01-2013.06	Front Axle Left & Right Lower Inner	Estate FWD A 16 LET		Knuckle Bushing	**GRM50477**
	2009.01-2013.06	Front Axle Left & Right Lower Outer	Estate FWD A 16 LET		Knuckle Bushing	**GRM50462**
1.8 (103 kw)	2008.07-2017.03	Front Axle Left & Right Lower	Estate FWD A 18 XER;B 18 XER		Knuckle Bushing	**GRM36501**
	2008.07-2017.03	Front Axle Left & Right Lower Inner	Estate FWD A 18 XER;B 18 XER		Knuckle Bushing	**GRM50477**
	2008.07-2017.03	Front Axle Left & Right Lower Outer	Estate FWD A 18 XER;B 18 XER		Knuckle Bushing	**GRM50462**
2.0 (81 kw)	2008.07-2013.06	Front Axle Left & Right Lower	Estate FWD A 20 DTC;A 20 DTL		Knuckle Bushing	**GRM36501**
	2008.07-2013.06	Front Axle Left & Right Lower Inner	Estate FWD A 20 DTC;A 20 DTL		Knuckle Bushing	**GRM50477**
	2008.07-2013.06	Front Axle Left & Right Lower Outer	Estate FWD A 20 DTC;A 20 DTL		Knuckle Bushing	**GRM50462**

	YEAR	FITTING POSITION	BODY STYLE & DRIVE TYPE & ENGINE	REMARKS	PRODUCT	G-AP Ref.
OPEL **Insignia Sports Tourer**						
2.0 (88 kw)	2012.03-2015.06	Front Axle Left & Right Lower	Estate FWD A 20 DTE		Knuckle Bushing	**GRM36501**
	2012.03-2015.06	Front Axle Left & Right Lower Inner	Estate FWD A 20 DTE		Knuckle Bushing	**GRM50477**
	2012.03-2015.06	Front Axle Left & Right Lower Outer	Estate FWD A 20 DTE		Knuckle Bushing	**GRM50462**
2.0 (96 kw)	2008.07-2015.06	Front Axle Left & Right Lower	Estate FWD A 20 DTJ;A 20 DT		Knuckle Bushing	**GRM36501**
	2008.07-2015.06	Front Axle Left & Right Lower Inner	Estate FWD A 20 DTJ;A 20 DT		Knuckle Bushing	**GRM50477**
	2008.07-2015.06	Front Axle Left & Right Lower Outer	Estate FWD A 20 DTJ;A 20 DT		Knuckle Bushing	**GRM50462**
2.0 (103 kw)	2013.07-2015.06	Front Axle Left & Right Lower	Estate FWD A 20 DTE		Knuckle Bushing	**GRM36501**
	2013.07-2015.06	Front Axle Left & Right Lower Inner	Estate FWD A 20 DTE		Knuckle Bushing	**GRM50477**
	2013.07-2015.06	Front Axle Left & Right Lower Outer	Estate FWD A 20 DTE		Knuckle Bushing	**GRM50462**
2.0 (118 kw)	2008.07-2015.06	Front Axle Left & Right Lower	Estate FWD A 20 DTH		Knuckle Bushing	**GRM36501**
	2008.07-2015.06	Front Axle Left & Right Lower Inner	Estate FWD A 20 DTH		Knuckle Bushing	**GRM50477**
	2008.07-2015.06	Front Axle Left & Right Lower Outer	Estate FWD A 20 DTH		Knuckle Bushing	**GRM50462**
	2010.06-2015.06	Front Axle Left & Right Lower	Estate 4WD A 20 DTH		Knuckle Bushing	**GRM36501**
	2010.06-2015.06	Front Axle Left & Right Lower Inner	Estate 4WD A 20 DTH		Knuckle Bushing	**GRM50477**
	2010.06-2015.06	Front Axle Left & Right Lower Outer	Estate 4WD A 20 DTH		Knuckle Bushing	**GRM50462**
2.0 (120 kw)	2013.07-2015.06	Front Axle Left & Right Lower	Estate 4WD A 20 DTH		Knuckle Bushing	**GRM36501**
	2013.07-2015.06	Front Axle Left & Right Lower	Estate FWD A 20 DTH		Knuckle Bushing	**GRM36501**
	2013.07-2015.06	Front Axle Left & Right Lower Inner	Estate 4WD A 20 DTH		Knuckle Bushing	**GRM50477**
	2013.07-2015.06	Front Axle Left & Right Lower Inner	Estate FWD A 20 DTH		Knuckle Bushing	**GRM50477**
	2013.07-2015.06	Front Axle Left & Right Lower Outer	Estate 4WD A 20 DTH		Knuckle Bushing	**GRM50462**
	2013.07-2015.06	Front Axle Left & Right Lower Outer	Estate FWD A 20 DTH		Knuckle Bushing	**GRM50462**
2.0 (125 kw)	2014.11-2016.12	Front Axle Left & Right Lower	Estate FWD B 20 DTH		Knuckle Bushing	**GRM36501**
	2014.11-2016.12	Front Axle Left & Right Lower	Estate 4WD B 20 DTH		Knuckle Bushing	**GRM36501**
	2014.11-2016.12	Front Axle Left & Right Lower Inner	Estate FWD B 20 DTH		Knuckle Bushing	**GRM50477**
	2014.11-2016.12	Front Axle Left & Right Lower Inner	Estate 4WD B 20 DTH		Knuckle Bushing	**GRM50477**
	2014.11-2016.12	Front Axle Left & Right Lower Outer	Estate FWD B 20 DTH		Knuckle Bushing	**GRM50462**
	2014.11-2016.12	Front Axle Left & Right Lower Outer	Estate 4WD B 20 DTH		Knuckle Bushing	**GRM50462**
2.0 (140 kw)	2008.07-2017.03	Front Axle Left & Right Lower	Estate 4WD A 20 DTR		Knuckle Bushing	**GRM36501**
	2008.07-2017.03	Front Axle Left & Right Lower	Estate FWD A 20 DTR		Knuckle Bushing	**GRM36501**
	2008.07-2017.03	Front Axle Left & Right Lower Inner	Estate 4WD A 20 DTR		Knuckle Bushing	**GRM50477**
	2008.07-2017.03	Front Axle Left & Right Lower Inner	Estate FWD A 20 DTR		Knuckle Bushing	**GRM50477**
	2008.07-2017.03	Front Axle Left & Right Lower Outer	Estate 4WD A 20 DTR		Knuckle Bushing	**GRM50462**
	2008.07-2017.03	Front Axle Left & Right Lower Outer	Estate FWD A 20 DTR		Knuckle Bushing	**GRM50462**
2.0 (143 kw)	2012.01-2015.06	Front Axle Left & Right Lower	Estate 4WD A 20 DTR		Knuckle Bushing	**GRM36501**
	2012.01-2015.06	Front Axle Left & Right Lower	Estate FWD A 20 DTR		Knuckle Bushing	**GRM36501**
	2012.01-2015.06	Front Axle Left & Right Lower Inner	Estate 4WD A 20 DTR		Knuckle Bushing	**GRM50477**
	2012.01-2015.06	Front Axle Left & Right Lower Inner	Estate FWD A 20 DTR		Knuckle Bushing	**GRM50477**
	2012.01-2015.06	Front Axle Left & Right Lower Outer	Estate 4WD A 20 DTR		Knuckle Bushing	**GRM50462**
	2012.01-2015.06	Front Axle Left & Right Lower Outer	Estate FWD A 20 DTR		Knuckle Bushing	**GRM50462**
2.0 (162 kw)	2008.07-2011.06	Front Axle Left & Right Lower	Estate 4WD A 20 NHT		Knuckle Bushing	**GRM36501**
	2008.07-2011.06	Front Axle Left & Right Lower Inner	Estate 4WD A 20 NHT		Knuckle Bushing	**GRM50477**
	2008.07-2011.06	Front Axle Left & Right Lower Outer	Estate 4WD A 20 NHT		Knuckle Bushing	**GRM50462**
	2008.07-2013.06	Front Axle Left & Right Lower	Estate FWD A 20 NHT;A 20 NFT		Knuckle Bushing	**GRM36501**
	2008.07-2013.06	Front Axle Left & Right Lower Inner	Estate FWD A 20 NHT;A 20 NFT		Knuckle Bushing	**GRM50477**
	2008.07-2013.06	Front Axle Left & Right Lower Outer	Estate FWD A 20 NHT;A 20 NFT		Knuckle Bushing	**GRM50462**
	2010.09-2011.11	Front Axle Left & Right Lower	Estate FWD A 20 NFT		Knuckle Bushing	**GRM36501**
	2010.09-2011.11	Front Axle Left & Right Lower Inner	Estate FWD A 20 NFT		Knuckle Bushing	**GRM50477**
	2010.09-2011.11	Front Axle Left & Right Lower Outer	Estate FWD A 20 NFT		Knuckle Bushing	**GRM50462**
2.0 (184 kw)	2011.09-2017.03	Front Axle Left & Right Lower	Estate 4WD A 20 NHT;A 20 NFT;B 20 NHT		Knuckle Bushing	**GRM36501**
	2011.09-2017.03	Front Axle Left & Right Lower Inner	Estate 4WD A 20 NHT;A 20 NFT;B 20 NHT		Knuckle Bushing	**GRM50477**
	2011.09-2017.03	Front Axle Left & Right Lower Outer	Estate 4WD A 20 NHT;A 20 NFT;B 20 NHT		Knuckle Bushing	**GRM50462**
	2014.04-2017.03	Front Axle Left & Right Lower	Estate FWD A 20 NHT;B 20 NHT		Knuckle Bushing	**GRM36501**
	2014.04-2017.03	Front Axle Left & Right Lower Inner	Estate FWD A 20 NHT;B 20 NHT		Knuckle Bushing	**GRM50477**
	2014.04-2017.03	Front Axle Left & Right Lower Outer	Estate FWD A 20 NHT;B 20 NHT		Knuckle Bushing	**GRM50462**
2.8 (191 kw)	2008.10-2013.06	Front Axle Left & Right Lower	Estate 4WD A 28 NET		Knuckle Bushing	**GRM36501**
	2008.10-2013.06	Front Axle Left & Right Lower Inner	Estate 4WD A 28 NET		Knuckle Bushing	**GRM50477**
	2008.10-2013.06	Front Axle Left & Right Lower Outer	Estate 4WD A 28 NET		Knuckle Bushing	**GRM50462**
2.8 (239 kw)	2009.07-2017.03	Front Axle Left & Right Lower	Estate 4WD A 28 NER;B 28 NER		Knuckle Bushing	**GRM36501**
	2009.07-2017.03	Front Axle Left & Right Lower Inner	Estate 4WD A 28 NER;B 28 NER		Knuckle Bushing	**GRM50477**
	2009.07-2017.03	Front Axle Left & Right Lower Outer	Estate 4WD A 28 NER;B 28 NER		Knuckle Bushing	**GRM50462**
Meriva						
1.3 (55 kw)	2010.06-2013.10	Front Axle	MPV FWD A 13 DTC		Protection Boot	**GRM40279**
	2010.06-2013.10	Front Axle	MPV FWD A 13 DTC		Rubber Buffer,shock absorber	**GRM33579**

	YEAR	FITTING POSITION	BODY STYLE & DRIVE TYPE & ENGINE	REMARKS	PRODUCT	G-AP Ref.
OPEL						
Meriva						
1.3 (70 kw)	2010.06-2014.11	Front Axle	MPV FWD A 13 DTE		Protection Boot	GRM40279
	2010.06-2014.11	Front Axle	MPV FWD A 13 DTE		Rubber Buffer,shock absorber	GRM33579
	2013.01-2014.11	Front Axle	Box Body/MPV FWD A 13 DTE		Protection Boot	GRM40279
	2013.01-2014.11	Front Axle	Box Body/MPV FWD A 13 DTE		Rubber Buffer,shock absorber	GRM33579
1.4 (74 kw)	2010.06-2017.03	Front Axle	MPV FWD A 14 XER;B 14 XER		Protection Boot	GRM40279
	2010.06-2017.03	Front Axle	MPV FWD A 14 XER;B 14 XER		Rubber Buffer,shock absorber	GRM33579
	2013.01-2017.03	Front Axle	Box Body/MPV FWD A 14 XER		Protection Boot	GRM40279
	2013.01-2017.03	Front Axle	Box Body/MPV FWD A 14 XER		Rubber Buffer,shock absorber	GRM33579
1.4 (88 kw)	2010.06-2017.03	Front Axle	MPV FWD A 14 NEL;B 14 NEL		Protection Boot	GRM40279
	2010.06-2017.03	Front Axle	MPV FWD A 14 NEL;B 14 NEL		Rubber Buffer,shock absorber	GRM33579
	2011.06-2017.03	Front Axle	MPV FWD A 14 NEL;B 14 NEL		Protection Boot	GRM40279
	2011.06-2017.03	Front Axle	MPV FWD A 14 NEL;B 14 NEL		Rubber Buffer,shock absorber	GRM33579
1.4 (103 kw)	2010.06-2017.03	Front Axle	MPV FWD A 14 NET;B 14 NET		Protection Boot	GRM40279
	2010.06-2017.03	Front Axle	MPV FWD A 14 NET;B 14 NET		Rubber Buffer,shock absorber	GRM33579
1.6 (70 kw)	2014.01-2017.01	Front Axle	MPV FWD B 16 DTC		Protection Boot	GRM40279
	2014.01-2017.01	Front Axle	Box Body/MPV FWD B 16 DTC		Protection Boot	GRM40279
	2014.01-2017.01	Front Axle	MPV FWD B 16 DTC		Rubber Buffer,shock absorber	GRM33579
	2014.01-2017.01	Front Axle	Box Body/MPV FWD B 16 DTC		Rubber Buffer,shock absorber	GRM33579
1.6 (81 kw)	2014.03-2017.03	Front Axle	MPV FWD B 16 DTL;B 16 DTE;B 16 DTN		Protection Boot	GRM40279
	2014.03-2017.03	Front Axle	Box Body/MPV FWD B 16 DTL		Protection Boot	GRM40279
	2014.03-2017.03	Front Axle	MPV FWD B 16 DTL;B 16 DTE;B 16 DTN		Rubber Buffer,shock absorber	GRM33579
	2014.03-2017.03	Front Axle	Box Body/MPV FWD B 16 DTL		Rubber Buffer,shock absorber	GRM33579
1.6 (100 kw)	2013.08-2017.01	Front Axle	MPV FWD B 16 DTH		Protection Boot	GRM40279
	2013.08-2017.01	Front Axle	MPV FWD B 16 DTH		Rubber Buffer,shock absorber	GRM33579
1.7 (74 kw)	2010.06-2017.01	Front Axle	MPV FWD A 17 DT		Protection Boot	GRM40279
	2010.06-2017.01	Front Axle	MPV FWD A 17 DT		Rubber Buffer,shock absorber	GRM33579
	2013.01-2017.01	Front Axle	Box Body/MPV FWD A 17 DT		Protection Boot	GRM40279
	2013.01-2017.01	Front Axle	Box Body/MPV FWD A 17 DT		Rubber Buffer,shock absorber	GRM33579
1.7 (81 kw)	2010.06-2015.06	Front Axle	MPV FWD A 17 DTC;A 17 DTI		Protection Boot	GRM40279
	2010.06-2015.06	Front Axle	MPV FWD A 17 DTC;A 17 DTI		Rubber Buffer,shock absorber	GRM33579
	2013.01-2013.10	Front Axle	Box Body/MPV FWD A 17 DTC		Protection Boot	GRM40279
	2013.01-2013.10	Front Axle	Box Body/MPV FWD A 17 DTC		Rubber Buffer,shock absorber	GRM33579
1.7 (96 kw)	2010.06-2013.10	Front Axle	MPV FWD A 17 DTS		Protection Boot	GRM40279
	2010.06-2013.10	Front Axle	MPV FWD A 17 DTS		Rubber Buffer,shock absorber	GRM33579
	2013.01-2013.10	Front Axle	Box Body/MPV FWD A 17 DTS		Protection Boot	GRM40279
	2013.01-2013.10	Front Axle	Box Body/MPV FWD A 17 DTS		Rubber Buffer,shock absorber	GRM33579
Mokka						
1.2 (74 kw)	2020.10-	Front Axle	SUV FWD F 12 XHL (EB2ADTD);HPV (EB2LTED)		Protection Boot	GRM40817
1.2 (96 kw)	2020.10-	Front Axle	SUV FWD F 12 XHT (EB2ADTS)		Protection Boot	GRM40817
1.2 (100 kw)	2022.12-	Front Axle	SUV FWD HPW (EB2LTD)		Protection Boot	GRM40817
	2024.04-	Front Axle	SUV FWD HPY (EB2LTDH2)		Protection Boot	GRM40817
1.5 (81 kw)	2020.10-	Front Axle	SUV FWD F 15 DT (DV5RCE)		Protection Boot	GRM40817
1.7 (96 kw)	2012.06-2019.12	Front Left	SUV 4WD A 17 DTS		Engine Mounting Bushing	GRM36049
	2012.06-2019.12	Front Left	SUV FWD A 17 DTS		Engine Mounting Bushing	GRM36049
	2012.06-2019.12	Front Axle	SUV 4WD A 17 DTS		Rubber Buffer,shock absorber	GRM37209
	2012.06-2019.12	Front Axle	SUV FWD A 17 DTS		Rubber Buffer,shock absorber	GRM37209
	2012.06-2019.12	Front Left	SUV 4WD A 17 DTS		Bush,mounting differential	GRM36045
1.8 (103 kw)	2013.01-2019.12	Front Left	SUV 4WD A 18 XER		Engine Mounting Bushing	GRM36049
	2013.01-2019.12	Front Left	SUV FWD A 18 XER		Engine Mounting Bushing	GRM36049
	2013.01-2019.12	Front Axle	SUV 4WD A 18 XER		Rubber Buffer,shock absorber	GRM37209
	2013.01-2019.12	Front Axle	SUV FWD A 18 XER		Rubber Buffer,shock absorber	GRM37209
	2013.01-2019.12	Front Left	SUV 4WD A 18 XER		Bush,mounting differential	GRM36045
EV (100 kw)	2020.06-	Front Axle	SUV FWD ZKX (ZK01)		Protection Boot	GRM40817
Mokka X						
1.4 (88 kw)	2018.06-2019.12	Front Axle	SUV FWD D 14 NEL		Rubber Buffer,shock absorber	GRM37209
1.4 (112 kw)	2016.06-2019.12	Front Axle	SUV 4WD B 14 XFT		Rubber Buffer,shock absorber	GRM37209
	2016.06-2019.12	Front Left	SUV 4WD B 14 XFT		Bush,mounting differential	GRM36045
1.6 (81 kw)	2018.03-2019.12	Front Axle	SUV 4WD D 16 DTN		Rubber Buffer,shock absorber	GRM37209
1.6 (100 kw)	2018.03-	Front Axle	SUV Van FWD D 16 DTH		Rubber Buffer,shock absorber	GRM37209
Mokka/Mokka X						
1.4 (103 kw)	2012.06-2019.12	Front Left	SUV 4WD D 14 NET, B 14 NET, A 14 NET		Engine Mounting Bushing	GRM36049
	2012.06-2019.12	Front Axle	SUV 4WD D 14 NET, B 14 NET, A 14 NET		Rubber Buffer,shock absorber	GRM37209
	2012.06-2019.12	Front Left	SUV 4WD D 14 NET, B 14 NET, A 14 NET		Bush,mounting differential	GRM36045
	2013.04-2019.12	Front Left	SUV FWD D 14 NET, B 14 NET, A 14 NET		Engine Mounting Bushing	GRM36049

	YEAR	FITTING POSITION	BODY STYLE & DRIVE TYPE & ENGINE	REMARKS	PRODUCT	G-AP Ref.
OPEL						
Mokka/Mokka X						
1.4 (103 kw)	2013.04-2019.12	Front Axle	SUV FWD D 14 NET, B 14 NET, A 14 NET		Rubber Buffer,shock absorber	**GRM37209**
1.6 (81 kw)	2015.06-2019.12	Front Left	SUV FWD B 16 DTU, B 16 DTN		Engine Mounting Bushing	**GRM36049**
	2015.06-2019.12	Front Axle	SUV FWD B 16 DTU, B 16 DTN		Rubber Buffer,shock absorber	**GRM37209**
1.6 (85 kw)	2012.06-2019.12	Front Left	SUV FWD D 16 XER, A 16 XER, B 16 XER		Engine Mounting Bushing	**GRM36049**
	2012.06-2019.12	Front Axle	SUV FWD D 16 XER, A 16 XER, B 16 XER		Rubber Buffer,shock absorber	**GRM37209**
1.6 (100 kw)	2015.01-2019.12	Front Left	SUV FWD A 16 DTH, B 16 DTH, D 16 DTH		Engine Mounting Bushing	**GRM36049**
	2015.01-2019.12	Front Left	SUV 4WD B 16 DTH, D 16 DTH		Engine Mounting Bushing	**GRM36049**
	2015.01-2019.12	Front Axle	SUV FWD A 16 DTH, B 16 DTH, D 16 DTH		Rubber Buffer,shock absorber	**GRM37209**
	2015.01-2019.12	Front Axle	SUV 4WD B 16 DTH, D 16 DTH		Rubber Buffer,shock absorber	**GRM37209**
	2015.01-2019.12	Front Left	SUV 4WD B 16 DTH, D 16 DTH		Bush,mounting differential	**GRM36045**
Monterey						
3.1 (84 kw)	1991.09-1998.07	-	Terrain cab wagon closed 4WD 4JG2TC		Holder,exhaust system	**GRM17519**
3.2 (130 kw)	1991.08-1998.07	-	Terrain cab wagon closed 4WD 6VD1(SOHC)		Holder,exhaust system	**GRM17519**
Movano						
1.9 (59 kw)	2000.09-2001.10	Rear Axle	Bus FWD F9Q 770		Holder,exhaust system	**GRM61300**
	2000.09-2001.10	Rear Axle	Van FWD F9Q 770		Holder,exhaust system	**GRM61300**
1.9 (60 kw)	2001.10-	Rear Axle	Bus FWD F9Q 772, F9Q 774		Holder,exhaust system	**GRM61300**
	2001.10-	Rear Axle	Van FWD F9Q 772, F9Q 774		Holder,exhaust system	**GRM61300**
2.2 (66 kw)	2000.09-	Rear Axle	Bus FWD G9T 720, G9T 722, G9T 750		Holder,exhaust system	**GRM61300**
	2000.09-	Rear Axle	Platform/Chassis FWD G9T 720, G9T 722, G9T 750		Holder,exhaust system	**GRM61300**
	2000.09-	Rear Axle	Van FWD G9T 720, G9T 722, G9T 750		Holder,exhaust system	**GRM61300**
2.3 (74 kw)	2010.05-2015.12	Front Axle Left & Right	Platform/Chassis RWD M9T 692;M9T 690		Spring Cap	**GRM38710**
	2010.05-2015.12	Front Axle Left & Right	Van RWD M9T 692;M9T 690;M9T 890;M9T 892		Spring Cap	**GRM38710**
	2010.05-2015.12	Front Axle Left & Right	Platform/Chassis FWD M9T 670;M9T 676;M9T 672;M9T 870;M9T 876;M9T 890		Spring Cap	**GRM38710**
	2010.05-2015.12	Front Axle Left & Right	Van FWD M9T 670;M9T 676;M9T 672;M9T 870;M9T 876		Spring Cap	**GRM38710**
	2010.05-2015.12	Rear Axle	Platform/Chassis RWD M9T 692;M9T 690		Holder,exhaust system	**GRM39456**
	2010.05-2015.12	Rear Axle	Van RWD M9T 692;M9T 690;M9T 890;M9T 892		Holder,exhaust system	**GRM39456**
	2010.05-2015.12	Rear Axle	Platform/Chassis FWD M9T 670;M9T 676;M9T 672;M9T 870;M9T 876;M9T 890		Holder,exhaust system	**GRM39456**
	2010.05-2015.12	Rear Axle	Van FWD M9T 670;M9T 676;M9T 672;M9T 870;M9T 876		Holder,exhaust system	**GRM39456**
	2010.12-2015.12	Front Axle Left & Right	Bus FWD M9T 670;M9T 676;M9T 672;M9T 870		Spring Cap	**GRM38710**
	2010.12-2015.12	Rear Axle	Bus FWD M9T 670;M9T 676;M9T 672;M9T 870		Holder,exhaust system	**GRM39456**
2.3 (81 kw)	2014.05-2019.07	Front Axle Left & Right	Bus FWD M9T 870;M9T 704		Spring Cap	**GRM38710**
	2014.05-2019.07	Front Axle Left & Right	Platform/Chassis FWD M9T 870;M9T 704		Spring Cap	**GRM38710**
	2014.05-2019.07	Front Axle Left & Right	Van FWD M9T 870;M9T 704		Spring Cap	**GRM38710**
	2014.05-2019.07	Rear Axle	Bus FWD M9T 870;M9T 704		Holder,exhaust system	**GRM39456**
	2014.05-2019.07	Rear Axle	Platform/Chassis FWD M9T 870;M9T 704		Holder,exhaust system	**GRM39456**
	2014.05-2019.07	Rear Axle	Van FWD M9T 870;M9T 704		Holder,exhaust system	**GRM39456**
2.3 (92 kw)	2010.05-2015.12	Front Axle Left & Right	Platform/Chassis FWD M9T 670;M9T 676;M9T 680;M9T 672;M9T 880;M9T 870;M9T 876		Spring Cap	**GRM38710**
	2010.05-2015.12	Front Axle Left & Right	Platform/Chassis RWD M9T 698;M9T 692;M9T 696;M9T 690;M9T 686;M9T 896;M9T 898;M9T 876;M9T 890;M9T 892		Spring Cap	**GRM38710**
	2010.05-2015.12	Front Axle Left & Right	Van FWD M9T 670;M9T 676;M9T 680;M9T 672;M9T 896;M9T 880;M9T 870;M9T 876		Spring Cap	**GRM38710**
	2010.05-2015.12	Front Axle Left & Right	Van RWD M9T 698;M9T 692;M9T 696;M9T 690;M9T 686;M9T 896;M9T 898;M9T 876;M9T 890;M9T 892		Spring Cap	**GRM38710**
	2010.05-2015.12	Rear Axle	Platform/Chassis FWD M9T 670;M9T 676;M9T 680;M9T 672;M9T 880;M9T 870;M9T 876		Holder,exhaust system	**GRM39456**
	2010.05-2015.12	Rear Axle	Platform/Chassis RWD M9T 698;M9T 692;M9T 696;M9T 690;M9T 686;M9T 896;M9T 898;M9T 876;M9T 890;M9T 892		Holder,exhaust system	**GRM39456**
	2010.05-2015.12	Rear Axle	Van FWD M9T 670;M9T 676;M9T 680;M9T 672;M9T 896;M9T 880;M9T 870;M9T 876		Holder,exhaust system	**GRM39456**
	2010.05-2015.12	Rear Axle	Van RWD M9T 698;M9T 692;M9T 696;M9T 690;M9T 686;M9T 896;M9T 898;M9T 876;M9T 890;M9T 892		Holder,exhaust system	**GRM39456**
	2010.12-2015.12	Front Axle Left & Right	Bus FWD M9T 670;M9T 676;M9T 680;M9T 672;M9T 880;M9T 870;M9T 876		Spring Cap	**GRM38710**
	2010.12-2015.12	Rear Axle	Bus FWD M9T 670;M9T 676;M9T 680;M9T 672;M9T 880;M9T 870;M9T 876		Holder,exhaust system	**GRM39456**
2.3 (96 kw)	2016.11-2021.12	Front Axle Left & Right	Platform/Chassis RWD M9T 710		Spring Cap	**GRM38710**
	2016.11-2021.12	Front Axle Left & Right	Van RWD M9T 710		Spring Cap	**GRM38710**
	2016.11-2021.12	Front Axle Left & Right	Van FWD M9T 704		Spring Cap	**GRM38710**
	2016.11-2021.12	Front Axle Left & Right	Platform/Chassis FWD M9T 704		Spring Cap	**GRM38710**
2.3 (100 kw)	2014.05-2019.07	Front Axle Left & Right	Platform/Chassis RWD M9T 700		Spring Cap	**GRM38710**
	2014.05-2019.07	Front Axle Left & Right	Van RWD M9T 700		Spring Cap	**GRM38710**
	2014.05-2019.07	Rear Axle	Platform/Chassis RWD M9T 700		Holder,exhaust system	**GRM39456**
	2014.05-2019.07	Rear Axle	Van RWD M9T 700		Holder,exhaust system	**GRM39456**
	2014.05-2021.12	Front Axle Left & Right	Bus FWD M9T 702;M9T 716		Spring Cap	**GRM38710**
	2014.05-2021.12	Front Axle Left & Right	Platform/Chassis FWD M9T 702;M9T 716		Spring Cap	**GRM38710**
	2014.05-2021.12	Front Axle Left & Right	Van FWD M9T 702;M9T 716		Spring Cap	**GRM38710**
	2014.05-2021.12	Rear Axle	Bus FWD M9T 702;M9T 716		Holder,exhaust system	**GRM39456**
	2014.05-2021.12	Rear Axle	Platform/Chassis FWD M9T 702;M9T 716		Holder,exhaust system	**GRM39456**
	2014.05-2021.12	Rear Axle	Van FWD M9T 702;M9T 716		Holder,exhaust system	**GRM39456**
2.3 (107 kw)	2010.05-2021.12	Front Axle Left & Right	Platform/Chassis FWD M9T 680;M9T 678;M9T 706;M9T 708		Spring Cap	**GRM38710**
	2010.05-2021.12	Front Axle Left & Right	Platform/Chassis RWD M9T 698;M9T 694;M9T 696;M9T 896;M9T 898;M9T 710		Spring Cap	**GRM38710**
	2010.05-2021.12	Front Axle Left & Right	Van FWD M9T 680;M9T 678;M9T 880;M9T 706;M9T 708;M9T 878		Spring Cap	**GRM38710**

	YEAR	FITTING POSITION	BODY STYLE & DRIVE TYPE & ENGINE	REMARKS	PRODUCT	G-AP Ref.
OPEL						
Movano						
2.3 (107 kw)	2010.05-2021.12	Front Axle Left & Right	Van RWD M9T 698;M9T 694;M9T 696;M9T 896;M9T 898;M9T 710		Spring Cap	**GRM38710**
	2010.05-2021.12	Rear Axle	Platform/Chassis FWD M9T 680;M9T 678;M9T 706;M9T 708		Holder,exhaust system	**GRM39456**
	2010.05-2021.12	Rear Axle	Platform/Chassis RWD M9T 698;M9T 694;M9T 696;M9T 896;M9T 898;M9T 710		Holder,exhaust system	**GRM39456**
	2010.05-2021.12	Rear Axle	Van FWD M9T 680;M9T 678;M9T 880;M9T 706;M9T 708;M9T 878		Holder,exhaust system	**GRM39456**
	2010.05-2021.12	Rear Axle	Van RWD M9T 698;M9T 694;M9T 696;M9T 896;M9T 898;M9T 710		Holder,exhaust system	**GRM39456**
	2010.12-2021.12	Front Axle Left & Right	Bus FWD M9T 680;M9T 678;M9T 706;M9T 708		Spring Cap	**GRM38710**
	2010.12-2021.12	Rear Axle	Bus FWD M9T 680;M9T 678;M9T 706;M9T 708		Holder,exhaust system	**GRM39456**
2.3 (110 kw)	2013.01-2019.07	Front Axle Left & Right	Platform/Chassis RWD M9T 698;M9T 694;M9T 696;M9T 896;M9T 898		Spring Cap	**GRM38710**
	2013.01-2019.07	Front Axle Left & Right	Van RWD M9T 698;M9T 694;M9T 696;M9T 896;M9T 898		Spring Cap	**GRM38710**
	2013.01-2019.07	Rear Axle	Platform/Chassis RWD M9T 698;M9T 694;M9T 696;M9T 896;M9T 898		Holder,exhaust system	**GRM39456**
	2013.01-2019.07	Rear Axle	Van RWD M9T 698;M9T 694;M9T 696;M9T 896;M9T 898		Holder,exhaust system	**GRM39456**
	2013.01-2021.12	Front Axle Left & Right	Bus FWD M9T 880;M9T 716		Spring Cap	**GRM38710**
	2013.01-2021.12	Front Axle Left & Right	Platform/Chassis FWD M9T 880;M9T 716		Spring Cap	**GRM38710**
	2013.01-2021.12	Front Axle Left & Right	Van FWD M9T 880;M9T 716		Spring Cap	**GRM38710**
	2013.01-2021.12	Rear Axle	Bus FWD M9T 880;M9T 716		Holder,exhaust system	**GRM39456**
	2013.01-2021.12	Rear Axle	Platform/Chassis FWD M9T 880;M9T 716		Holder,exhaust system	**GRM39456**
	2013.01-2021.12	Rear Axle	Van FWD M9T 880;M9T 716		Holder,exhaust system	**GRM39456**
2.3 (120 kw)	2014.05-2021.12	Front Axle Left & Right	Bus FWD M9T 702;M9T 708		Spring Cap	**GRM38710**
	2014.05-2021.12	Front Axle Left & Right	Platform/Chassis FWD M9T 702;M9T 708		Spring Cap	**GRM38710**
	2014.05-2021.12	Front Axle Left & Right	Platform/Chassis RWD M9T 700;M9T 710		Spring Cap	**GRM38710**
	2014.05-2021.12	Front Axle Left & Right	Van FWD M9T 702;M9T 708		Spring Cap	**GRM38710**
	2014.05-2021.12	Front Axle Left & Right	Van RWD M9T 700;M9T 710		Spring Cap	**GRM38710**
	2014.05-2021.12	Rear Axle	Bus FWD M9T 702;M9T 708		Holder,exhaust system	**GRM39456**
	2014.05-2021.12	Rear Axle	Platform/Chassis FWD M9T 702;M9T 708		Holder,exhaust system	**GRM39456**
	2014.05-2021.12	Rear Axle	Platform/Chassis RWD M9T 700;M9T 710		Holder,exhaust system	**GRM39456**
	2014.05-2021.12	Rear Axle	Van FWD M9T 702;M9T 708		Holder,exhaust system	**GRM39456**
	2014.05-2021.12	Rear Axle	Van RWD M9T 700;M9T 710		Holder,exhaust system	**GRM39456**
2.3 (125 kw)	2015.05-2021.12	Front Axle Left & Right	Bus FWD M9T 706		Spring Cap	**GRM38710**
	2016.11-2021.12	Front Axle Left & Right	Van FWD M9T 706		Spring Cap	**GRM38710**
	2016.11-2021.12	Front Axle Left & Right	Platform/Chassis FWD M9T 706		Spring Cap	**GRM38710**
2.3 (132 kw)	2019.08-2021.12	Front Axle Left & Right	Bus FWD M9T 716		Spring Cap	**GRM38710**
	2019.08-2021.12	Front Axle Left & Right	Platform/Chassis FWD M9T 716		Spring Cap	**GRM38710**
	2019.08-2021.12	Front Axle Left & Right	Van FWD M9T 716		Spring Cap	**GRM38710**
2.5 (59 kw)	1998.07-2000.09	Rear Axle	Bus FWD S8U 770, S8U 772		Holder,exhaust system	**GRM61300**
	1998.07-2000.09	Rear Axle	Platform/Chassis FWD S8U 770, S8U 772		Holder,exhaust system	**GRM61300**
	1999.01-2000.09	Rear Axle	Van FWD S8U 770, S8U 772		Holder,exhaust system	**GRM61300**
2.5 (73 kw)	2003.10-	Rear Axle	Platform/Chassis FWD G9U 754		Holder,exhaust system	**GRM61300**
	2003.10-	Rear Axle	Van FWD G9U 754		Holder,exhaust system	**GRM61300**
2.5 (74 kw)	2003.10-	Rear Axle	Van FWD G9U 650		Holder,exhaust system	**GRM61300**
2.5 (84 kw)	2001.10-	Rear Axle	Bus FWD G9U 720, G9U 724, G9U 750, G9U 754		Holder,exhaust system	**GRM61300**
	2001.10-	Rear Axle	Van FWD G9U 720, G9U 724, G9U 750, G9U 754		Holder,exhaust system	**GRM61300**
2.5 (88 kw)	2003.10-	Rear Axle	Van FWD G9U 632, G9U 650		Holder,exhaust system	**GRM61300**
2.5 (107 kw)	2003.10-	Rear Axle	Van FWD G9U 632, G9U 650		Holder,exhaust system	**GRM61300**
2.8 (84 kw)	1998.07-2001.10	Rear Axle	Bus FWD S9W 700, S9W 702		Holder,exhaust system	**GRM61300**
	1998.07-2001.10	Rear Axle	Platform/Chassis FWD S9W 700, S9W 702		Holder,exhaust system	**GRM61300**
	1999.01-2001.10	Rear Axle	Van FWD S9W 700, S9W 702		Holder,exhaust system	**GRM61300**
Omega						
2.0 (74 kw)	1997.08-2000.07	Rear Axle Upper	Estate RWD X20DTH		Rubber buffer,suspension	**GRM33773**
	1997.08-2000.07	Rear Axle Upper	Saloon RWD X20DTH		Rubber buffer,suspension	**GRM33773**
2.0 (85 kw)	1994.09-1999.05	Rear Axle Upper	Estate RWD X20SE		Rubber buffer,suspension	**GRM33773**
2.0 (100 kw)	1994.05-1999.05	Rear Axle Upper	Estate RWD X20XEV		Rubber buffer,suspension	**GRM33773**
	1994.05-1999.05	Rear Axle Upper	Saloon RWD X20XEV		Rubber buffer,suspension	**GRM33773**
2.2 (88 kw)	2000.08-2003.08	Rear Axle Upper	Estate RWD Y22DTH		Rubber buffer,suspension	**GRM33773**
	2000.08-2003.08	Rear Axle Upper	Saloon RWD Y22DTH		Rubber buffer,suspension	**GRM33773**
2.2 (106 kw)	1999.06-2003.08	Rear Axle Upper	Estate RWD Y22XE/Z22XE		Rubber buffer,suspension	**GRM33773**
	1999.06-2003.08	Rear Axle Upper	Saloon RWD Y22XE/Z22XE		Rubber buffer,suspension	**GRM33773**
2.5 (96 kw)	1994.04-2001.02	Rear Axle Upper	Estate RWD U25DT/U25TD/X25DT/X25TD		Rubber buffer,suspension	**GRM33773**
	1994.04-2001.07	Rear Axle Upper	Saloon RWD U25DT/U25TD/X25DT/X25TD		Rubber buffer,suspension	**GRM33773**
2.5 (110 kw)	2001.02-2003.08	Rear Axle Upper	Estate RWD Y25DT/Y25TD		Rubber buffer,suspension	**GRM33773**
	2001.02-2003.08	Rear Axle Upper	Saloon RWD Y25DT/Y25TD		Rubber buffer,suspension	**GRM33773**
2.5 (125 kw)	1994.03-2000.09	Rear Axle Upper	Estate RWD X25XE		Rubber buffer,suspension	**GRM33773**
	1994.05-2000.07	Rear Axle Upper	Saloon RWD X25XE		Rubber buffer,suspension	**GRM33773**
2.6 (132 kw)	2000.08-2003.08	Rear Axle Upper	Estate RWD Y26SE		Rubber buffer,suspension	**GRM33773**
	2000.08-2003.08	Rear Axle Upper	Saloon RWD Y26SE		Rubber buffer,suspension	**GRM33773**

	YEAR	FITTING POSITION	BODY STYLE & DRIVE TYPE & ENGINE	REMARKS	PRODUCT	G-AP Ref.
OPEL						
Omega						
3.0 (155 kw)	1994.04-2001.02	Rear Axle Upper	Estate RWD X30XE		Rubber buffer,suspension	**GRM33773**
	1994.05-2000.07	Rear Axle Upper	Saloon RWD X30XE		Rubber buffer,suspension	**GRM33773**
3.2 (160 kw)	2001.02-2003.08	Rear Axle Upper	Estate RWD Y32SE		Rubber buffer,suspension	**GRM33773**
	2001.02-2003.08	Rear Axle Upper	Saloon RWD Y32SE		Rubber buffer,suspension	**GRM33773**
Omega B						
2.0 (85 kw)	1994.03-1999.09	Rear Axle Upper	Saloon RWD X 20 SE		Rubber buffer,suspension	**GRM33773**
	1994.03-2000.12	Rear Axle Upper	Saloon RWD 20 SE		Rubber buffer,suspension	**GRM33773**
Rocks-e						
EV (6 kw)	2021.10-	Front Axle	Hatchback FWD Z2C		Protection Boot	**GRM40817**
Signum						
1.8 (90 kw)	2003.05-2005.07	Front Axle	Hatchback FWD Z 18 XE		Protection Boot	**GRM40279**
	2003.05-2005.07	Rear Axle Left & Right Upper	Hatchback FWD Z 18 XE		Knuckle Bushing	**GRM17778**
1.8 (103 kw)	2005.09-2008.12	Front Axle	Hatchback FWD Z 18 XER		Protection Boot	**GRM40279**
	2005.09-2008.12	Rear Axle Left & Right Upper	Hatchback FWD Z 18 XER		Knuckle Bushing	**GRM17778**
1.9 (74 kw)	2005.08-2008.02	Front;Rear	Hatchback FWD Z 19 DTL		Engine Mounting Bushing	**GRM37979**
	2005.08-2008.02	Front Axle	Hatchback FWD Z 19 DTL		Protection Boot	**GRM40279**
	2005.08-2008.02	Rear Axle Left & Right Upper	Hatchback FWD Z 19 DTL		Knuckle Bushing	**GRM17778**
1.9 (88 kw)	2004.04-2008.02	Front;Rear	Hatchback FWD Z 19 DT		Engine Mounting Bushing	**GRM37979**
	2004.04-2008.02	Front Axle	Hatchback FWD Z 19 DT		Protection Boot	**GRM40279**
	2004.04-2008.02	Rear Axle Left & Right Upper	Hatchback FWD Z 19 DT		Knuckle Bushing	**GRM17778**
1.9 (110 kw)	2004.04-2008.02	Front;Rear	Hatchback FWD Z 19 DTH		Engine Mounting Bushing	**GRM37979**
	2004.04-2008.02	Front Axle	Hatchback FWD Z 19 DTH		Protection Boot	**GRM40279**
	2004.04-2008.02	Rear Axle Left & Right Upper	Hatchback FWD Z 19 DTH		Knuckle Bushing	**GRM17778**
2.0 (74 kw)	2003.05-2004.04	Front;Rear	Hatchback FWD Y 20 DTH		Engine Mounting Bushing	**GRM37979**
	2003.05-2004.04	Front Axle	Hatchback FWD Y 20 DTH		Protection Boot	**GRM40279**
	2003.05-2004.04	Rear Axle Left & Right Upper	Hatchback FWD Y 20 DTH		Knuckle Bushing	**GRM17778**
2.0 (129 kw)	2003.05-2008.12	Front Axle	Hatchback FWD Z 20 NET		Protection Boot	**GRM40279**
	2003.05-2008.12	Rear Axle Left & Right Upper	Hatchback FWD Z 20 NET		Knuckle Bushing	**GRM17778**
2.2 (92 kw)	2003.05-2004.04	Front;Rear	Hatchback FWD Y 22 DTR		Engine Mounting Bushing	**GRM37979**
	2003.05-2004.04	Front Axle	Hatchback FWD Y 22 DTR		Protection Boot	**GRM40279**
	2003.05-2004.04	Rear Axle Left & Right Upper	Hatchback FWD Y 22 DTR		Knuckle Bushing	**GRM17778**
2.2 (114 kw)	2003.05-2008.09	Front Axle	Hatchback FWD Z 22 YH		Protection Boot	**GRM40279**
	2003.05-2008.09	Rear Axle Left & Right Upper	Hatchback FWD Z 22 YH		Knuckle Bushing	**GRM17778**
2.8 (169 kw)	2005.09-2008.12	Front Axle	Hatchback FWD Z 28 NEL		Protection Boot	**GRM40279**
	2005.09-2008.12	Rear Axle Left & Right Upper	Hatchback FWD Z 28 NEL		Knuckle Bushing	**GRM17778**
2.8 (184 kw)	2006.01-2008.12	Front Axle	Hatchback FWD Z 28 NET		Protection Boot	**GRM40279**
	2006.01-2008.12	Rear Axle Left & Right Upper	Hatchback FWD Z 28 NET		Knuckle Bushing	**GRM17778**
3.0 (130 kw)	2003.05-2005.07	Front Axle	Hatchback FWD Y 30 DT		Protection Boot	**GRM40279**
	2003.05-2005.07	Rear Axle Left & Right Upper	Hatchback FWD Y 30 DT		Knuckle Bushing	**GRM17778**
3.0 (135 kw)	2005.09-2008.12	Front Axle	Hatchback FWD Z 30 DT		Protection Boot	**GRM40279**
	2005.09-2008.12	Rear Axle Left & Right Upper	Hatchback FWD Z 30 DT		Knuckle Bushing	**GRM17778**
3.2 (155 kw)	2003.05-2005.07	Front Axle	Hatchback FWD Z 32 SE		Protection Boot	**GRM40279**
	2003.05-2005.07	Rear Axle Left & Right Upper	Hatchback FWD Z 32 SE		Knuckle Bushing	**GRM17778**
Tigra						
1.3 (51 kw)	2004.06-2010.12	Rear Axle Upper	Convertible FWD Z 13 DT		Rubber buffer,suspension	**GRM33773**
1.4 (66 kw)	1994.07-2000.12	-	Coupe FWD X14XE		Holder,exhaust system	**GRM30191**
	1994.07-2000.12	Rear Axle Upper	Coupe FWD X14XE		Rubber buffer,suspension	**GRM33773**
	2004.06-2010.12	Rear Axle Upper	Convertible FWD Z 14 XEP		Rubber buffer,suspension	**GRM33773**
1.6 (78 kw)	1994.07-2000.12	Rear Axle Upper	Coupe FWD X16XE		Rubber buffer,suspension	**GRM33773**
1.8 (92 kw)	2004.06-2010.12	Rear Axle Upper	Convertible FWD Z 18 XE		Rubber buffer,suspension	**GRM33773**
Vectra						
1.6 (55 kw)	1995.09-2003.07	Rear Axle Left & Right Upper	Hatchback FWD 16LZ2/X16SZR		Knuckle Bushing	**GRM10852**
	1995.10-2002.04	Front Axle Left & Right	Saloon FWD 16LZ2/X16SZR		Spring Cap	**GRM52366**
	1995.10-2002.04	Rear Axle Left & Right Upper	Saloon FWD 16LZ2/X16SZR		Knuckle Bushing	**GRM10852**
	1996.11-2000.06	Front Axle Left & Right	Estate FWD 16LZ2/X16SZR		Spring Cap	**GRM52366**
	1996.11-2000.06	Rear Axle Left & Right Upper	Estate FWD 16LZ2/X16SZR		Knuckle Bushing	**GRM10852**
1.6 (74 kw)	1995.09-2002.07	Front Axle Left & Right	Estate FWD X16XEL/Y16XE/Z16XE		Spring Cap	**GRM52366**
	1995.09-2002.07	Front Axle Left & Right	Saloon FWD X16XEL/Y16XE/Z16XE		Spring Cap	**GRM52366**
	1995.09-2002.07	Rear Axle Left & Right Upper	Estate FWD X16XEL/Y16XE/Z16XE		Knuckle Bushing	**GRM10852**
	1995.09-2002.07	Rear Axle Left & Right Upper	Hatchback FWD X16XEL/Y16XE/Z16XE		Knuckle Bushing	**GRM10852**
	1995.09-2002.07	Rear Axle Left & Right Upper	Saloon FWD X16XEL/Y16XE/Z16XE		Knuckle Bushing	**GRM10852**
	2002.04-2005.10	Front Axle	Saloon FWD Z 16 XE		Protection Boot	**GRM40279**
	2002.04-2005.10	Rear Axle Left & Right Upper	Saloon FWD Z 16 XE		Knuckle Bushing	**GRM17778**
	2005.08-2008.08	Front Axle	Hatchback FWD Z 16 XE		Protection Boot	**GRM40279**

	YEAR	FITTING POSITION	BODY STYLE & DRIVE TYPE & ENGINE	REMARKS	PRODUCT	G-AP Ref.
OPEL **Vectra**						
1.6 (74 kw)	2005.08-2008.08	Rear Axle Left & Right Upper	Hatchback FWD Z 16 XE		Knuckle Bushing	**GRM17778**
1.6 (77 kw)	2005.08-2008.08	Front Axle	Saloon FWD Z 16 XEP		Protection Boot	**GRM40279**
	2005.08-2008.08	Rear Axle Left & Right Upper	Saloon FWD Z 16 XEP		Knuckle Bushing	**GRM17778**
	2005.12-2008.08	Front Axle	Estate FWD Z 16 XEP		Protection Boot	**GRM40279**
	2005.12-2008.08	Rear Axle Left & Right Upper	Estate FWD Z 16 XEP		Knuckle Bushing	**GRM17778**
	2006.01-2008.08	Front Axle	Hatchback FWD Z 16 XEP		Protection Boot	**GRM40279**
	2006.01-2008.08	Rear Axle Left & Right Upper	Hatchback FWD Z 16 XEP		Knuckle Bushing	**GRM17778**
1.7 (60 kw)	1995.09-1998.12	Front Axle Left & Right	Saloon FWD X17TD		Spring Cap	**GRM52366**
	1995.09-1998.12	Rear Axle Left & Right Upper	Hatchback FWD X17TD		Knuckle Bushing	**GRM10852**
	1995.09-1998.12	Rear Axle Left & Right Upper	Saloon FWD X17TD		Knuckle Bushing	**GRM10852**
	1996.11-1997.12	Rear Axle Left & Right Upper	Estate FWD X17TD		Knuckle Bushing	**GRM10852**
1.8 (81 kw)	2002.04-2008.07	Front Axle	Saloon FWD Z 18 XEL		Protection Boot	**GRM40279**
	2002.04-2008.07	Rear Axle Left & Right Upper	Saloon FWD Z 18 XEL		Knuckle Bushing	**GRM17778**
	2002.08-2006.12	Front Axle	Hatchback FWD Z 18 XEL		Protection Boot	**GRM40279**
	2002.08-2006.12	Rear Axle Left & Right Upper	Hatchback FWD Z 18 XEL		Knuckle Bushing	**GRM17778**
1.8 (85 kw)	1995.10-2000.09	Front Axle Left & Right	Saloon FWD X18XE1/Z18XEL		Spring Cap	**GRM52366**
	1995.10-2000.09	Rear Axle Left & Right Upper	Hatchback FWD X18XE1/Z18XEL		Knuckle Bushing	**GRM10852**
	1995.10-2000.09	Rear Axle Left & Right Upper	Hatchback FWD X18XE		Knuckle Bushing	**GRM10852**
	1995.10-2000.09	Rear Axle Left & Right Upper	Saloon FWD X18XE1/Z18XEL		Knuckle Bushing	**GRM10852**
	1995.10-2000.09	Rear Axle Left & Right Upper	Saloon FWD X18XE		Knuckle Bushing	**GRM10852**
	1996.11-2000.09	Front Axle Left & Right	Estate FWD X18XE1/Z18XEL		Spring Cap	**GRM52366**
	1996.11-2000.09	Rear Axle Left & Right Upper	Estate FWD X18XE1/Z18XEL		Knuckle Bushing	**GRM10852**
	1996.11-2000.09	Rear Axle Left & Right Upper	Estate FWD X18XE		Knuckle Bushing	**GRM10852**
	1999.01-2000.09	Rear Axle Left & Right Upper	Hatchback FWD X18XE		Knuckle Bushing	**GRM10852**
1.8 (90 kw)	2002.04-2008.09	Front Axle	Saloon FWD Z 18 XE		Protection Boot	**GRM40279**
	2002.04-2008.09	Rear Axle Left & Right Upper	Saloon FWD Z 18 XE		Knuckle Bushing	**GRM17778**
	2002.08-2008.09	Front Axle	Hatchback FWD Z 18 XE		Protection Boot	**GRM40279**
	2002.08-2008.09	Rear Axle Left & Right Upper	Hatchback FWD Z 18 XE		Knuckle Bushing	**GRM17778**
	2003.10-2006.09	Front Axle	Estate FWD Z 18 XE		Protection Boot	**GRM40279**
	2003.10-2006.09	Rear Axle Left & Right Upper	Estate FWD Z 18 XE		Knuckle Bushing	**GRM17778**
1.8 (92 kw)	2000.07-2002.04	Front Axle Left & Right	Saloon FWD Z18XE		Spring Cap	**GRM52366**
	2000.07-2002.04	Rear Axle Left & Right Upper	Saloon FWD Z18XE		Knuckle Bushing	**GRM10852**
	2000.07-2003.07	Front Axle Left & Right	Estate FWD Z18XE		Spring Cap	**GRM52366**
	2000.07-2003.07	Rear Axle Left & Right Upper	Estate FWD Z18XE		Knuckle Bushing	**GRM10852**
	2000.07-2003.07	Rear Axle Left & Right Upper	Hatchback FWD Z18XE		Knuckle Bushing	**GRM10852**
1.8 (103 kw)	2005.08-2008.08	Front Axle	Estate FWD Z 18 XER		Protection Boot	**GRM40279**
	2005.08-2008.08	Front Axle	Hatchback FWD Z 18 XER		Protection Boot	**GRM40279**
	2005.08-2008.08	Front Axle	Saloon FWD Z 18 XER		Protection Boot	**GRM40279**
	2005.08-2008.08	Rear Axle Left & Right Upper	Estate FWD Z 18 XER		Knuckle Bushing	**GRM17778**
	2005.08-2008.08	Rear Axle Left & Right Upper	Hatchback FWD Z 18 XER		Knuckle Bushing	**GRM17778**
	2005.08-2008.08	Rear Axle Left & Right Upper	Saloon FWD Z 18 XER		Knuckle Bushing	**GRM17778**
1.9 (74 kw)	2005.06-2008.08	Front;Rear	Estate FWD Z 19 DTL		Engine Mounting Bushing	**GRM37979**
	2005.06-2008.08	Front;Rear	Hatchback FWD Z 19 DTL		Engine Mounting Bushing	**GRM37979**
	2005.06-2008.08	Front Axle	Estate FWD Z 19 DTL		Protection Boot	**GRM40279**
	2005.06-2008.08	Front Axle	Hatchback FWD Z 19 DTL		Protection Boot	**GRM40279**
	2005.06-2008.08	Rear Axle Left & Right Upper	Estate FWD Z 19 DTL		Knuckle Bushing	**GRM17778**
	2005.06-2008.08	Rear Axle Left & Right Upper	Hatchback FWD Z 19 DTL		Knuckle Bushing	**GRM17778**
	2005.10-2008.08	Front;Rear	Saloon FWD Z 19 DTL		Engine Mounting Bushing	**GRM37979**
	2005.10-2008.08	Front Axle	Saloon FWD Z 19 DTL		Protection Boot	**GRM40279**
	2005.10-2008.08	Rear Axle Left & Right Upper	Saloon FWD Z 19 DTL		Knuckle Bushing	**GRM17778**
1.9 (88 kw)	2004.04-2009.01	Front;Rear	Estate FWD Z 19 DT		Engine Mounting Bushing	**GRM37979**
	2004.04-2009.01	Front;Rear	Hatchback FWD Z 19 DT		Engine Mounting Bushing	**GRM37979**
	2004.04-2009.01	Front;Rear	Saloon FWD Z 19 DT		Engine Mounting Bushing	**GRM37979**
	2004.04-2009.01	Front Axle	Estate FWD Z 19 DT		Protection Boot	**GRM40279**
	2004.04-2009.01	Front Axle	Hatchback FWD Z 19 DT		Protection Boot	**GRM40279**
	2004.04-2009.01	Front Axle	Saloon FWD Z 19 DT		Protection Boot	**GRM40279**
	2004.04-2009.01	Rear Axle Left & Right Upper	Estate FWD Z 19 DT		Knuckle Bushing	**GRM17778**
	2004.04-2009.01	Rear Axle Left & Right Upper	Hatchback FWD Z 19 DT		Knuckle Bushing	**GRM17778**
	2004.04-2009.01	Rear Axle Left & Right Upper	Saloon FWD Z 19 DT		Knuckle Bushing	**GRM17778**
1.9 (110 kw)	2004.04-2008.08	Front;Rear	Estate FWD Z 19 DTH		Engine Mounting Bushing	**GRM37979**
	2004.04-2008.08	Front;Rear	Hatchback FWD Z 19 DTH		Engine Mounting Bushing	**GRM37979**
	2004.04-2008.08	Front;Rear	Saloon FWD Z 19 DTH		Engine Mounting Bushing	**GRM37979**
	2004.04-2008.08	Front Axle	Estate FWD Z 19 DTH		Protection Boot	**GRM40279**
	2004.04-2008.08	Front Axle	Hatchback FWD Z 19 DTH		Protection Boot	**GRM40279**

	YEAR	FITTING POSITION	BODY STYLE & DRIVE TYPE & ENGINE	REMARKS	PRODUCT	G-AP Ref.
OPEL **Vectra**						
1.9 (110 kw)	2004.04-2008.08	Front Axle	Saloon FWD Z 19 DTH		Protection Boot	**GRM40279**
	2004.04-2008.08	Rear Axle Left & Right Upper	Estate FWD Z 19 DTH		Knuckle Bushing	**GRM17778**
	2004.04-2008.08	Rear Axle Left & Right Upper	Hatchback FWD Z 19 DTH		Knuckle Bushing	**GRM17778**
	2004.04-2008.08	Rear Axle Left & Right Upper	Saloon FWD Z 19 DTH		Knuckle Bushing	**GRM17778**
2.0 (60 kw)	1996.09-2000.06	Rear Axle Left & Right Upper	Hatchback FWD X20DTL		Knuckle Bushing	**GRM10852**
	1996.09-2002.04	Front Axle Left & Right	Saloon FWD X20DTL		Spring Cap	**GRM52366**
	1996.09-2002.04	Rear Axle Left & Right Upper	Saloon FWD X20DTL		Knuckle Bushing	**GRM10852**
	1996.11-2000.06	Front Axle Left & Right	Estate FWD X20DTL		Spring Cap	**GRM52366**
	1996.11-2000.06	Rear Axle Left & Right Upper	Estate FWD X20DTL		Knuckle Bushing	**GRM10852**
2.0 (74 kw)	1997.05-2002.04	Front Axle Left & Right	Saloon FWD X20DTH/Y20DTH		Spring Cap	**GRM52366**
	1997.05-2002.04	Rear Axle Left & Right Upper	Saloon FWD X20DTH/Y20DTH		Knuckle Bushing	**GRM10852**
	1997.05-2003.07	Front Axle Left & Right	Estate FWD X20DTH/Y20DTH		Spring Cap	**GRM52366**
	1997.05-2003.07	Rear Axle Left & Right Upper	Estate FWD X20DTH/Y20DTH		Knuckle Bushing	**GRM10852**
	1997.05-2003.07	Rear Axle Left & Right Upper	Hatchback FWD X20DTH/Y20DTH		Knuckle Bushing	**GRM10852**
	2002.04-2006.08	Front;Rear	Saloon FWD Y 20 DTH		Engine Mounting Bushing	**GRM37979**
	2002.04-2006.08	Front Axle	Saloon FWD Y 20 DTH		Protection Boot	**GRM40279**
	2002.04-2006.08	Rear Axle Left & Right Upper	Saloon FWD Y 20 DTH		Knuckle Bushing	**GRM17778**
	2002.08-2005.08	Front;Rear	Hatchback FWD Y 20 DTH		Engine Mounting Bushing	**GRM37979**
	2002.08-2005.08	Front Axle	Hatchback FWD Y 20 DTH		Protection Boot	**GRM40279**
	2002.08-2005.08	Rear Axle Left & Right Upper	Hatchback FWD Y 20 DTH		Knuckle Bushing	**GRM17778**
	2003.10-2005.08	Front;Rear	Estate FWD Y 20 DTH		Engine Mounting Bushing	**GRM37979**
	2003.10-2005.08	Front Axle	Estate FWD Y 20 DTH		Protection Boot	**GRM40279**
	2003.10-2005.08	Rear Axle Left & Right Upper	Estate FWD Y 20 DTH		Knuckle Bushing	**GRM17778**
2.0 (82 kw)	1995.09-2002.02	Front Axle Left & Right	Saloon FWD 20NEJ		Spring Cap	**GRM52366**
	1995.09-2002.02	Rear Axle Left & Right Upper	Hatchback FWD 20NEJ		Knuckle Bushing	**GRM10852**
	1995.09-2002.02	Rear Axle Left & Right Upper	Saloon FWD 20NEJ		Knuckle Bushing	**GRM10852**
	1996.11-2002.02	Front Axle Left & Right	Estate FWD 20NEJ		Spring Cap	**GRM52366**
	1996.11-2002.02	Rear Axle Left & Right Upper	Estate FWD 20NEJ		Knuckle Bushing	**GRM10852**
2.0 (85 kw)	2000.07-2003.07	Rear Axle Left & Right Upper	Estate FWD C20SEL		Knuckle Bushing	**GRM10852**
	2000.07-2003.07	Rear Axle Left & Right Upper	Hatchback FWD C20SEL		Knuckle Bushing	**GRM10852**
2.0 (100 kw)	1995.09-2000.06	Front Axle Left & Right	Saloon FWD C20SEL/X20XEV		Spring Cap	**GRM52366**
	1995.09-2000.06	Rear Axle Left & Right Upper	Hatchback FWD C20SEL/X20XEV		Knuckle Bushing	**GRM10852**
	1995.09-2000.06	Rear Axle Left & Right Upper	Saloon FWD C20SEL/X20XEV		Knuckle Bushing	**GRM10852**
	1996.11-2000.06	Front Axle Left & Right	Estate FWD C20SEL/X20XEV		Spring Cap	**GRM52366**
	1996.11-2000.06	Rear Axle Left & Right Upper	Estate FWD C20SEL/X20XEV		Knuckle Bushing	**GRM10852**
2.0 (129 kw)	2003.03-2008.08	Front Axle	Hatchback FWD Z 20 NET		Protection Boot	**GRM40279**
	2003.03-2008.08	Front Axle	Saloon FWD Z 20 NET		Protection Boot	**GRM40279**
	2003.03-2008.08	Rear Axle Left & Right Upper	Hatchback FWD Z 20 NET		Knuckle Bushing	**GRM17778**
	2003.03-2008.08	Rear Axle Left & Right Upper	Saloon FWD Z 20 NET		Knuckle Bushing	**GRM17778**
	2003.10-2008.08	Front Axle	Estate FWD Z 20 NET		Protection Boot	**GRM40279**
	2003.10-2008.08	Rear Axle Left & Right Upper	Estate FWD Z 20 NET		Knuckle Bushing	**GRM17778**
2.2 (86 kw)	2002.04-2004.12	Front;Rear	Saloon FWD Y 22 DTR		Engine Mounting Bushing	**GRM37979**
	2002.04-2004.12	Front Axle	Saloon FWD Y 22 DTR		Protection Boot	**GRM40279**
	2002.04-2004.12	Rear Axle Left & Right Upper	Saloon FWD Y 22 DTR		Knuckle Bushing	**GRM17778**
	2002.08-2008.06	Front;Rear	Hatchback FWD Y 22 DTR		Engine Mounting Bushing	**GRM37979**
	2002.08-2008.06	Front Axle	Hatchback FWD Y 22 DTR		Protection Boot	**GRM40279**
	2002.08-2008.06	Rear Axle Left & Right Upper	Hatchback FWD Y 22 DTR		Knuckle Bushing	**GRM17778**
2.2 (88 kw)	2000.09-2002.04	Rear Axle Left & Right Upper	Hatchback FWD Y22DTR		Knuckle Bushing	**GRM10852**
	2000.09-2002.04	Rear Axle Left & Right Upper	Estate FWD Y22DTR		Knuckle Bushing	**GRM10852**
2.2 (92 kw)	2000.07-2002.04	Front Axle Left & Right	Saloon FWD Y22DTR		Spring Cap	**GRM52366**
	2000.07-2002.04	Rear Axle Left & Right Upper	Saloon FWD Y22DTR		Knuckle Bushing	**GRM10852**
	2000.09-2003.07	Front Axle Left & Right	Estate FWD Y22DTR		Spring Cap	**GRM52366**
	2000.09-2003.07	Rear Axle Left & Right Upper	Estate FWD Y22DTR		Knuckle Bushing	**GRM10852**
	2000.09-2003.07	Rear Axle Left & Right Upper	Hatchback FWD Y22DTR		Knuckle Bushing	**GRM10852**
	2002.04-2004.07	Front;Rear	Saloon FWD Y 22 DTR		Engine Mounting Bushing	**GRM37979**
	2002.04-2004.07	Front Axle	Saloon FWD Y 22 DTR		Protection Boot	**GRM40279**
	2002.04-2004.07	Rear Axle Left & Right Upper	Saloon FWD Y 22 DTR		Knuckle Bushing	**GRM17778**
	2002.08-2006.07	Front;Rear	Hatchback FWD Y 22 DTR		Engine Mounting Bushing	**GRM37979**
	2002.08-2006.07	Front Axle	Hatchback FWD Y 22 DTR		Protection Boot	**GRM40279**
	2002.08-2006.07	Rear Axle Left & Right Upper	Hatchback FWD Y 22 DTR		Knuckle Bushing	**GRM17778**
	2003.10-2005.12	Front;Rear	Estate FWD Y 22 DTR		Engine Mounting Bushing	**GRM37979**
	2003.10-2005.12	Front Axle	Estate FWD Y 22 DTR		Protection Boot	**GRM40279**
	2003.10-2005.12	Rear Axle Left & Right Upper	Estate FWD Y 22 DTR		Knuckle Bushing	**GRM17778**

	YEAR	FITTING POSITION	BODY STYLE & DRIVE TYPE & ENGINE	REMARKS	PRODUCT	G-AP Ref.
OPEL **Vectra**						
2.2 (102 kw)	2000.07-2002.07	Rear Axle Left & Right Upper	Estate FWD C22SEL		Knuckle Bushing	**GRM10852**
	2000.07-2002.07	Rear Axle Left & Right Upper	Hatchback FWD C22SEL		Knuckle Bushing	**GRM10852**
	2000.07-2002.07	Rear Axle Left & Right Upper	Saloon FWD C22SEL		Knuckle Bushing	**GRM10852**
2.2 (108 kw)	2000.07-2002.07	Front Axle Left & Right	Saloon FWD Z22SE		Spring Cap	**GRM52366**
	2000.07-2002.07	Rear Axle Left & Right Upper	Saloon FWD Z22SE		Knuckle Bushing	**GRM10852**
	2000.07-2003.07	Front Axle Left & Right	Estate FWD Z22SE		Spring Cap	**GRM52366**
	2000.07-2003.07	Rear Axle Left & Right Upper	Estate FWD Z22SE		Knuckle Bushing	**GRM10852**
	2000.07-2003.07	Rear Axle Left & Right Upper	Hatchback FWD Z22SE		Knuckle Bushing	**GRM10852**
	2002.04-2008.12	Front Axle	Saloon FWD Z 22 SE		Protection Boot	**GRM40279**
	2002.04-2008.12	Rear Axle Left & Right Upper	Saloon FWD Z 22 SE		Knuckle Bushing	**GRM17778**
	2002.08-2008.08	Front Axle	Hatchback FWD Z 22 SE		Protection Boot	**GRM40279**
	2002.08-2008.08	Rear Axle Left & Right Upper	Hatchback FWD Z 22 SE		Knuckle Bushing	**GRM17778**
2.2 (114 kw)	2003.10-2008.08	Front Axle	Estate FWD Z 22 YH		Protection Boot	**GRM40279**
	2003.10-2008.08	Front Axle	Hatchback FWD Z 22 YH		Protection Boot	**GRM40279**
	2003.10-2008.08	Front Axle	Saloon FWD Z 22 YH		Protection Boot	**GRM40279**
	2003.10-2008.08	Rear Axle Left & Right Upper	Estate FWD Z 22 YH		Knuckle Bushing	**GRM17778**
	2003.10-2008.08	Rear Axle Left & Right Upper	Hatchback FWD Z 22 YH		Knuckle Bushing	**GRM17778**
	2003.10-2008.08	Rear Axle Left & Right Upper	Saloon FWD Z 22 YH		Knuckle Bushing	**GRM17778**
2.5 (125 kw)	1995.09-2000.06	Front Axle Left & Right	Saloon FWD X25XE		Spring Cap	**GRM52366**
	1995.09-2000.06	Rear Axle Left & Right Upper	Saloon FWD X25XE		Knuckle Bushing	**GRM10852**
	1995.09-2000.09	Rear Axle Left & Right Upper	Hatchback FWD X25XE		Knuckle Bushing	**GRM10852**
	1996.11-2000.09	Front Axle Left & Right	Estate FWD X25XE		Spring Cap	**GRM52366**
	1996.11-2000.09	Rear Axle Left & Right Upper	Estate FWD X25XE		Knuckle Bushing	**GRM10852**
2.5 (143 kw)	1998.05-2000.09	Front Axle Left & Right	Estate FWD X25XE		Spring Cap	**GRM52366**
	1998.05-2000.09	Front Axle Left & Right	Saloon FWD X25XE		Spring Cap	**GRM52366**
	1998.05-2000.09	Rear Axle Left & Right Upper	Estate FWD X25XE		Knuckle Bushing	**GRM10852**
	1998.05-2000.09	Rear Axle Left & Right Upper	Saloon FWD X25XE		Knuckle Bushing	**GRM10852**
2.5 (144 kw)	1999.10-2000.06	Rear Axle Left & Right Upper	Hatchback FWD X25XE		Knuckle Bushing	**GRM10852**
2.6 (125 kw)	2000.07-2002.07	Front Axle Left & Right	Saloon FWD Y26SE		Spring Cap	**GRM52366**
	2000.07-2002.07	Rear Axle Left & Right Upper	Saloon FWD Y26SE		Knuckle Bushing	**GRM10852**
	2000.07-2003.07	Front Axle Left & Right	Estate FWD Y26SE		Spring Cap	**GRM52366**
	2000.07-2003.07	Rear Axle Left & Right Upper	Estate FWD Y26SE		Knuckle Bushing	**GRM10852**
	2000.07-2003.07	Rear Axle Left & Right Upper	Hatchback FWD Y26SE		Knuckle Bushing	**GRM10852**
2.8 (169 kw)	2005.08-2006.10	Front Axle	Saloon FWD Z 28 NEL		Protection Boot	**GRM40279**
	2005.08-2006.10	Rear Axle Left & Right Upper	Saloon FWD Z 28 NEL		Knuckle Bushing	**GRM17778**
	2005.08-2008.08	Front Axle	Hatchback FWD Z 28 NEL		Protection Boot	**GRM40279**
	2005.08-2008.08	Rear Axle Left & Right Upper	Hatchback FWD Z 28 NEL		Knuckle Bushing	**GRM17778**
	2005.08-2008.10	Front Axle	Estate FWD Z 28 NEL		Protection Boot	**GRM40279**
	2005.08-2008.10	Rear Axle Left & Right Upper	Estate FWD Z 28 NEL		Knuckle Bushing	**GRM17778**
2.8 (184 kw)	2005.08-2008.08	Front Axle	Estate FWD Z 28 NET		Protection Boot	**GRM40279**
	2005.08-2008.08	Front Axle	Hatchback FWD Z 28 NET		Protection Boot	**GRM40279**
	2005.08-2008.08	Front Axle	Saloon FWD Z 28 NET		Protection Boot	**GRM40279**
	2005.08-2008.08	Rear Axle Left & Right Upper	Estate FWD Z 28 NET		Knuckle Bushing	**GRM17778**
	2005.08-2008.08	Rear Axle Left & Right Upper	Hatchback FWD Z 28 NET		Knuckle Bushing	**GRM17778**
	2005.08-2008.08	Rear Axle Left & Right Upper	Saloon FWD Z 28 NET		Knuckle Bushing	**GRM17778**
2.8 (188 kw)	2005.08-2006.09	Front Axle	Saloon FWD Z 28 NET		Protection Boot	**GRM40279**
	2005.08-2006.09	Rear Axle Left & Right Upper	Saloon FWD Z 28 NET		Knuckle Bushing	**GRM17778**
	2005.08-2008.09	Front Axle	Estate FWD Z 28 NET		Protection Boot	**GRM40279**
	2005.08-2008.09	Front Axle	Hatchback FWD Z 28 NET		Protection Boot	**GRM40279**
	2005.08-2008.09	Rear Axle Left & Right Upper	Estate FWD Z 28 NET		Knuckle Bushing	**GRM17778**
	2005.08-2008.09	Rear Axle Left & Right Upper	Hatchback FWD Z 28 NET		Knuckle Bushing	**GRM17778**
2.8 (206 kw)	2006.07-2008.08	Front Axle	Estate FWD Z 28 NET		Protection Boot	**GRM40279**
	2006.07-2008.08	Rear Axle Left & Right Upper	Estate FWD Z 28 NET		Knuckle Bushing	**GRM17778**
	2006.08-2008.08	Front Axle	Hatchback FWD Z 28 NET		Protection Boot	**GRM40279**
	2006.08-2008.08	Rear Axle Left & Right Upper	Hatchback FWD Z 28 NET		Knuckle Bushing	**GRM17778**
	2006.09-2008.08	Front Axle	Saloon FWD Z 28 NET		Protection Boot	**GRM40279**
	2006.09-2008.08	Rear Axle Left & Right Upper	Saloon FWD Z 28 NET		Knuckle Bushing	**GRM17778**
3.0 (130 kw)	2003.02-2005.07	Front Axle	Saloon FWD Y 30 DT		Protection Boot	**GRM40279**
	2003.02-2005.07	Rear Axle Left & Right Upper	Saloon FWD Y 30 DT		Knuckle Bushing	**GRM17778**
	2003.06-2005.07	Front Axle	Hatchback FWD Y 30 DT		Protection Boot	**GRM40279**
	2003.06-2005.07	Rear Axle Left & Right Upper	Hatchback FWD Y 30 DT		Knuckle Bushing	**GRM17778**
	2003.10-2005.07	Front Axle	Estate FWD Y 30 DT		Protection Boot	**GRM40279**
	2003.10-2005.07	Rear Axle Left & Right Upper	Estate FWD Y 30 DT		Knuckle Bushing	**GRM17778**

	YEAR	FITTING POSITION	BODY STYLE & DRIVE TYPE & ENGINE	REMARKS	PRODUCT	G-AP Ref.
OPEL						
Vectra						
3.0 (135 kw)	2005.08-2008.08	Front Axle	Estate FWD Z 30 DT		Protection Boot	**GRM40279**
	2005.08-2008.08	Front Axle	Hatchback FWD Z 30 DT		Protection Boot	**GRM40279**
	2005.08-2008.08	Front Axle	Saloon FWD Z 30 DT		Protection Boot	**GRM40279**
	2005.08-2008.08	Rear Axle Left & Right Upper	Estate FWD Z 30 DT		Knuckle Bushing	**GRM17778**
	2005.08-2008.08	Rear Axle Left & Right Upper	Hatchback FWD Z 30 DT		Knuckle Bushing	**GRM17778**
	2005.08-2008.08	Rear Axle Left & Right Upper	Saloon FWD Z 30 DT		Knuckle Bushing	**GRM17778**
3.2 (155 kw)	2002.08-2006.07	Front Axle	Hatchback FWD Z 32 SE		Protection Boot	**GRM40279**
	2002.08-2006.07	Front Axle	Saloon FWD Z 32 SE		Protection Boot	**GRM40279**
	2002.08-2006.07	Rear Axle Left & Right Upper	Hatchback FWD Z 32 SE		Knuckle Bushing	**GRM17778**
	2002.08-2006.07	Rear Axle Left & Right Upper	Saloon FWD Z 32 SE		Knuckle Bushing	**GRM17778**
	2003.10-2005.07	Front Axle	Estate FWD Z 32 SE		Protection Boot	**GRM40279**
	2003.10-2005.07	Rear Axle Left & Right Upper	Estate FWD Z 32 SE		Knuckle Bushing	**GRM17778**
Vivaro						
1.5 (75 kw)	2019.03-2025.04	Front Axle	Bus FWD D 15 DT (DV5RUCD)		Protection Boot	**GRM40707**
	2019.03-2025.04	Front Axle	Van FWD D 15 DT (DV5RUCD)		Protection Boot	**GRM40707**
1.5 (88 kw)	2019.03-	Front Axle	Van FWD D 15 DTH (DV5RUC)		Protection Boot	**GRM40707**
	2019.03-2025.04	Front Axle	Bus FWD D 15 DTH (DV5RUC)		Protection Boot	**GRM40707**
1.6 (66 kw)	2014.06-2016.12	Front Axle Left & Right	Bus FWD R9M 408		Spring Mounting	**GRM38961**
	2014.06-2016.12	Front Axle Left & Right	Van FWD R9M 408		Spring Mounting	**GRM38961**
	2014.06-2016.12	Rear Axle	Bus FWD R9M 408		Holder,exhaust system	**GRM39456**
	2014.06-2016.12	Rear Axle	Van FWD R9M 408		Holder,exhaust system	**GRM39456**
1.6 (70 kw)	2015.04-2019.12	Front Axle Left & Right	Bus FWD R9M 413;R9M 415		Spring Mounting	**GRM38961**
	2015.04-2019.12	Rear Axle	Bus FWD R9M 413;R9M 415		Holder,exhaust system	**GRM39456**
	2016.03-2019.12	Front Axle Left & Right	Van FWD R9M 413;R9M 415		Spring Mounting	**GRM38961**
	2016.03-2019.12	Rear Axle	Van FWD R9M 413;R9M 415		Holder,exhaust system	**GRM39456**
1.6 (85 kw)	2014.06-2016.12	Front Axle Left & Right	Bus FWD R9M 408;R9M 450		Spring Mounting	**GRM38961**
	2014.06-2016.12	Front Axle Left & Right	Van FWD R9M 408;R9M 450		Spring Mounting	**GRM38961**
	2014.06-2016.12	Front Axle Left & Right	Platform/Chassis FWD R9M 408;R9M 450		Spring Mounting	**GRM38961**
	2014.06-2016.12	Rear Axle	Bus FWD R9M 408;R9M 450		Holder,exhaust system	**GRM39456**
	2014.06-2016.12	Rear Axle	Van FWD R9M 408;R9M 450		Holder,exhaust system	**GRM39456**
	2014.06-2016.12	Rear Axle	Platform/Chassis FWD R9M 408;R9M 450		Holder,exhaust system	**GRM39456**
1.6 (88 kw)	2014.06-2019.12	Front Axle Left & Right	Bus FWD R9M 450		Spring Mounting	**GRM38961**
	2014.06-2019.12	Front Axle Left & Right	Van FWD R9M 450		Spring Mounting	**GRM38961**
	2014.06-2019.12	Rear Axle	Bus FWD R9M 450		Holder,exhaust system	**GRM39456**
	2014.06-2019.12	Rear Axle	Van FWD R9M 450		Holder,exhaust system	**GRM39456**
	2015.08-2019.12	Front Axle Left & Right	Platform/Chassis FWD R9M 450		Spring Mounting	**GRM38961**
	2015.08-2019.12	Rear Axle	Platform/Chassis FWD R9M 450		Holder,exhaust system	**GRM39456**
1.6 (89 kw)	2016.03-2019.12	Front Axle Left & Right	Van FWD R9M 413;R9M 415		Spring Mounting	**GRM38961**
	2019.01-2019.12	Front Axle Left & Right	Bus FWD R9M 415		Spring Mounting	**GRM38961**
1.6 (92 kw)	2015.04-2019.12	Front Axle Left & Right	Bus FWD R9M 452		Spring Mounting	**GRM38961**
	2015.04-2019.12	Rear Axle	Bus FWD R9M 452		Holder,exhaust system	**GRM39456**
	2016.03-2019.12	Front Axle Left & Right	Van FWD R9M 452		Spring Mounting	**GRM38961**
	2016.11-2019.12	Front Axle Left & Right	Platform/Chassis FWD R9M 452		Spring Mounting	**GRM38961**
1.6 (103 kw)	2014.06-2016.12	Front Axle Left & Right	Van FWD R9M 450		Spring Mounting	**GRM38961**
	2014.06-2016.12	Front Axle Left & Right	Bus FWD R9M 450		Spring Mounting	**GRM38961**
	2014.06-2016.12	Rear Axle	Van FWD R9M 450		Holder,exhaust system	**GRM39456**
	2014.06-2016.12	Rear Axle	Bus FWD R9M 450		Holder,exhaust system	**GRM39456**
	2015.08-2016.12	Front Axle Left & Right	Platform/Chassis FWD R9M 450		Spring Mounting	**GRM38961**
	2015.08-2016.12	Rear Axle	Platform/Chassis FWD R9M 450		Holder,exhaust system	**GRM39456**
1.6 (107 kw)	2015.04-2019.12	Front Axle Left & Right	Bus FWD R9M 452		Spring Mounting	**GRM38961**
	2015.04-2019.12	Rear Axle	Bus FWD R9M 452		Holder,exhaust system	**GRM39456**
	2016.03-2019.12	Front Axle Left & Right	Van FWD R9M 452		Spring Mounting	**GRM38961**
	2016.11-2019.12	Front Axle Left & Right	Platform/Chassis FWD R9M 452		Spring Mounting	**GRM38961**
1.9 (60 kw)	2001.08-2006.07	Front Axle Left & Right	Bus FWD F9Q 762		Spring Mounting	**GRM38961**
	2001.08-2006.07	Front Axle Left & Right	Van FWD F9Q 762		Spring Mounting	**GRM38961**
	2001.08-2014.07	Front Axle Left & Right	Platform/Chassis FWD F9Q 762		Spring Mounting	**GRM38961**
1.9 (74 kw)	2001.02-2010.12	Front Axle Left & Right	Platform/Chassis FWD F9Q 760		Spring Mounting	**GRM38961**
	2001.08-2014.07	Front Axle Left & Right	Bus FWD F9Q 760		Spring Mounting	**GRM38961**
	2001.08-2014.07	Front Axle Left & Right	Van FWD F9Q 760		Spring Mounting	**GRM38961**
2.0 (66 kw)	2006.01-2014.07	Front Axle Left & Right	Platform/Chassis FWD M9R 780;M9R 782;M9R 786;M9R 630;M9R 692	Engine Code:M9R 782,M9R 692,M9R 630,M9R 786	Spring Mounting	**GRM38961**
	2006.08-2014.07	Front Axle Left & Right	Bus FWD M9R 780;M9R 782;M9R 786;M9R 630;M9R 692		Spring Mounting	**GRM38961**
	2006.08-2014.07	Front Axle Left & Right	Van FWD M9R 780;M9R 782;M9R 786;M9R 630;M9R 692		Spring Mounting	**GRM38961**
2.0 (84 kw)	2006.08-2014.07	Front Axle Left & Right	Bus FWD M9R 780;M9R 786;M9R 784;M9R 788;M9R 630;M9R 692		Spring Mounting	**GRM38961**
	2006.08-2014.07	Front Axle Left & Right	Platform/Chassis FWD M9R 780;M9R 782;M9R 786;M9R 784;M9R 788;M9R 630;M9R 692		Spring Mounting	**GRM38961**

	YEAR	FITTING POSITION	BODY STYLE & DRIVE TYPE & ENGINE	REMARKS	PRODUCT	G-AP Ref.
OPEL						
Vivaro						
2.0 (84 kw)	2006.08-2014.07	Front Axle Left & Right	Van FWD M9R 780;M9R 786;M9R 784;M9R 788;M9R 630;M9R 692		Spring Mounting	GRM38961
2.0 (86 kw)	2006.08-2014.07	Front Axle Left & Right	Bus FWD F4R 820		Spring Mounting	GRM38961
	2006.08-2014.07	Front Axle Left & Right	Platform/Chassis FWD F4R 820		Spring Mounting	GRM38961
	2006.08-2014.07	Front Axle Left & Right	Van FWD F4R 820		Spring Mounting	GRM38961
2.0 (88 kw)	2001.08-2006.07	Front Axle Left & Right	Bus FWD F4R 720		Spring Mounting	GRM38961
	2001.08-2006.07	Front Axle Left & Right	Van FWD F4R 720		Spring Mounting	GRM38961
	2002.01-2006.07	Front Axle Left & Right	Platform/Chassis FWD F4R 720		Spring Mounting	GRM38961
2.0 (90 kw)	2019.03-2022.12	Front Axle	Bus FWD D 20 DTL (DW10FE)		Protection Boot	GRM40707
	2019.03-2022.12	Front Axle	Platform/Chassis FWD D 20 DTL (DW10FE)		Protection Boot	GRM40707
	2019.03-2022.12	Front Axle	Van FWD D 20 DTL (DW10FE)		Protection Boot	GRM40707
2.0 (110 kw)	2019.03-2022.12	Front Axle	Bus FWD D 20 DTH (DW10FD)		Protection Boot	GRM40707
	2019.03-2022.12	Front Axle	Platform/Chassis FWD D 20 DTH (DW10FD)		Protection Boot	GRM40707
	2019.03-2022.12	Front Axle	Van FWD D 20 DTH (DW10FD)		Protection Boot	GRM40707
2.0 (130 kw)	2019.03-2025.04	Front Axle	Van FWD D 20 DTR (DW10FDCU)		Protection Boot	GRM40707
2.5 (84 kw)	2006.08-2010.03	Front Axle Left & Right	Bus FWD G9U 630		Spring Mounting	GRM38961
	2006.08-2010.03	Front Axle Left & Right	Platform/Chassis FWD G9U 630		Spring Mounting	GRM38961
	2006.08-2010.03	Front Axle Left & Right	Van FWD G9U 630		Spring Mounting	GRM38961
2.5 (99 kw)	2003.04-2010.03	Front Axle Left & Right	Bus FWD G9U 730		Spring Mounting	GRM38961
	2003.04-2010.03	Front Axle Left & Right	Platform/Chassis FWD G9U 730		Spring Mounting	GRM38961
	2003.04-2010.03	Front Axle Left & Right	Van FWD G9U 730		Spring Mounting	GRM38961
2.5 (107 kw)	2006.08-2014.07	Front Axle Left & Right	Bus FWD G9U 630		Spring Mounting	GRM38961
	2006.08-2014.07	Front Axle Left & Right	Platform/Chassis FWD G9U 630		Spring Mounting	GRM38961
	2006.08-2014.07	Front Axle Left & Right	Van FWD G9U 630	Engine Code:G9U 630	Spring Mounting	GRM38961
Zafira						
1.6 (69 kw)	2005.07-2015.04	Front Axle	MPV FWD Z 16 YNG		Protection Boot	GRM40279
	2005.07-2015.04	Front Axle	MPV FWD Z 16 YNG		Rubber Buffer,shock absorber	GRM33579
	2005.07-2015.04	Rear Axle	MPV FWD Z 16 YNG		Rubber buffer,suspension	GRM37353
1.6 (71 kw)	2001.09-2005.06	Front Axle Left & Right	MPV FWD Z16YNG		Spring Cap	GRM52366
	2001.09-2005.06	Rear Axle	MPV FWD Z16YNG		Rubber buffer,suspension	GRM37353
1.6 (74 kw)	1999.04-2005.06	Front Axle Left & Right	MPV FWD X16XEL/Z16XE		Spring Cap	GRM52366
	1999.04-2005.06	Rear Axle	MPV FWD X16XEL/Z16XE		Rubber buffer,suspension	GRM37353
1.6 (76 kw)	2003.10-2005.06	Rear Axle	MPV FWD Z16XEP		Rubber buffer,suspension	GRM37353
	2003.10-2005.06	Rear Axle	MPV FWD Z16XE		Rubber buffer,suspension	GRM37353
1.6 (77 kw)	2005.07-2012.09	Front Axle	MPV FWD Z 16 XEP;Z 16 XE1		Protection Boot	GRM40279
	2005.07-2012.09	Front Axle	MPV FWD Z 16 XEP;Z 16 XE1		Rubber Buffer,shock absorber	GRM33579
	2005.07-2012.09	Rear Axle	MPV FWD Z 16 XEP;Z 16 XE1		Rubber buffer,suspension	GRM37353
1.6 (85 kw)	2008.01-2015.04	Front Axle	MPV FWD Z 16 XER;A 16 XER		Protection Boot	GRM40279
	2008.01-2015.04	Front Axle	MPV FWD Z 16 XER;A 16 XER		Rubber Buffer,shock absorber	GRM33579
	2008.01-2015.04	Rear Axle	MPV FWD Z 16 XER;A 16 XER		Rubber buffer,suspension	GRM37353
	2008.08-2012.12	Front Axle	MPV FWD Z 16 XER		Protection Boot	GRM40279
	2008.08-2012.12	Front Axle	MPV FWD Z 16 XER		Rubber Buffer,shock absorber	GRM33579
	2008.08-2012.12	Rear Axle	MPV FWD Z 16 XER		Rubber buffer,suspension	GRM37353
1.6 (110 kw)	2010.04-2015.04	Front Axle	MPV FWD Z 16 XNT;A 16 XNT		Protection Boot	GRM40279
	2010.04-2015.04	Front Axle	MPV FWD Z 16 XNT;A 16 XNT		Rubber Buffer,shock absorber	GRM33579
	2010.04-2015.04	Rear Axle	MPV FWD Z 16 XNT;A 16 XNT		Rubber buffer,suspension	GRM37353
1.7 (81 kw)	2008.01-2015.04	Front Axle	MPV FWD A 17 DTJ;Z 17 DTJ		Protection Boot	GRM40279
	2008.01-2015.04	Front Axle	MPV FWD A 17 DTJ;Z 17 DTJ		Rubber Buffer,shock absorber	GRM33579
	2008.01-2015.04	Rear Axle	MPV FWD A 17 DTJ;Z 17 DTJ		Rubber buffer,suspension	GRM37353
1.8 (85 kw)	1999.02-2000.06	Front Axle Left & Right	MPV FWD X18XE1		Spring Cap	GRM52366
	1999.02-2000.06	Rear Axle	MPV FWD X18XE1		Rubber buffer,suspension	GRM37353
1.8 (92 kw)	2000.07-2005.06	Front Axle Left & Right	MPV FWD Z18XE		Spring Cap	GRM52366
	2000.07-2005.06	Rear Axle	MPV FWD Z18XE		Rubber buffer,suspension	GRM37353
1.8 (103 kw)	2009.07-2015.04	Front Axle	MPV FWD Z 18 XER		Protection Boot	GRM40279
	2009.07-2015.04	Front Axle	MPV FWD Z 18 XER		Rubber Buffer,shock absorber	GRM33579
	2009.07-2015.04	Rear Axle	MPV FWD Z 18 XER		Rubber buffer,suspension	GRM37353
1.9 (74 kw)	2005.07-2010.12	Front Axle	MPV FWD Z 19 DTL		Protection Boot	GRM40279
	2005.07-2010.12	Front Axle	MPV FWD Z 19 DTL		Rubber Buffer,shock absorber	GRM33579
	2005.07-2010.12	Rear Axle	MPV FWD Z 19 DTL		Rubber buffer,suspension	GRM37353
1.9 (88 kw)	2005.07-2015.04	Front Axle	MPV FWD Z 19 DT		Protection Boot	GRM40279
	2005.07-2015.04	Front Axle	MPV FWD Z 19 DT		Rubber Buffer,shock absorber	GRM33579
	2005.07-2015.04	Rear Axle	MPV FWD Z 19 DT		Rubber buffer,suspension	GRM37353
1.9 (110 kw)	2005.07-2015.04	Front Axle	MPV FWD Z 19 DTH		Protection Boot	GRM40279
	2005.07-2015.04	Front Axle	MPV FWD Z 19 DTH		Rubber Buffer,shock absorber	GRM33579
	2005.07-2015.04	Rear Axle	MPV FWD Z 19 DTH		Rubber buffer,suspension	GRM37353

	YEAR	FITTING POSITION	BODY STYLE & DRIVE TYPE & ENGINE	REMARKS	PRODUCT	G-AP Ref.
OPEL						
Zafira						
2.0 (60 kw)	1999.05-2005.06	Front Axle Left & Right	MPV FWD X20DTL/Y20DTL		Spring Cap	GRM52366
	1999.05-2005.06	Rear Axle	MPV FWD X20DTL/Y20DTL		Rubber buffer,suspension	GRM37353
2.0 (74 kw)	2000.09-2005.06	Front Axle Left & Right	MPV FWD Y20DTH		Spring Cap	GRM52366
	2000.09-2005.06	Rear Axle	MPV FWD Y20DTH		Rubber buffer,suspension	GRM37353
2.0 (141 kw)	2002.06-2002.12	Front Axle Left & Right	MPV FWD Z20LET		Spring Cap	GRM52366
	2002.06-2002.12	Rear Axle	MPV FWD Z20LET		Rubber buffer,suspension	GRM37353
2.0 (147 kw)	2002.09-2005.06	Front Axle Left & Right	MPV FWD Z20LET		Spring Cap	GRM52366
	2002.09-2005.06	Rear Axle	MPV FWD Z20LET		Rubber buffer,suspension	GRM37353
	2005.07-2010.12	Front Axle	MPV FWD Z 20 LER		Protection Boot	GRM40279
	2005.07-2010.12	Front Axle	MPV FWD Z 20 LER		Rubber Buffer,shock absorber	GRM33579
	2005.07-2010.12	Rear Axle	MPV FWD Z 20 LER		Rubber buffer,suspension	GRM37353
2.0 (177 kw)	2006.01-2010.12	Front Axle	MPV FWD Z 20 LEH		Protection Boot	GRM40279
	2006.01-2010.12	Front Axle	MPV FWD Z 20 LEH		Rubber Buffer,shock absorber	GRM33579
	2006.01-2010.12	Rear Axle	MPV FWD Z 20 LEH		Rubber buffer,suspension	GRM37353
2.2 (86 kw)	2002.01-2005.06	Rear Axle	MPV FWD Y22DTR		Rubber buffer,suspension	GRM37353
2.2 (92 kw)	2002.01-2005.06	Front Axle Left & Right	MPV FWD Y22DTR		Spring Cap	GRM52366
	2002.01-2005.06	Rear Axle	MPV FWD Y22DTR		Rubber buffer,suspension	GRM37353
2.2 (108 kw)	2000.08-2005.06	Front Axle Left & Right	MPV FWD Z22SE		Spring Cap	GRM52366
	2000.08-2005.06	Rear Axle	MPV FWD Z22SE		Rubber buffer,suspension	GRM37353
2.2 (110 kw)	2005.07-2012.12	Front Axle	MPV FWD Z 22 YH		Protection Boot	GRM40279
	2005.07-2012.12	Front Axle	MPV FWD Z 22 YH		Rubber Buffer,shock absorber	GRM33579
	2005.07-2012.12	Rear Axle	MPV FWD Z 22 YH		Rubber buffer,suspension	GRM37353
Zafira Family						
1.8 (88 kw)	2013.06-2015.04	Front Axle	MPV FWD A 18 XEL		Protection Boot	GRM40279
	2013.06-2015.04	Front Axle	MPV FWD A 18 XEL		Rubber Buffer,shock absorber	GRM33579
	2013.06-2015.04	Rear Axle	MPV FWD A 18 XEL		Rubber buffer,suspension	GRM37353
Zafira Life						
1.5 (75 kw)	2019.03-2025.04	Front Axle	Bus FWD D 15 DT (DV5RUCD)		Protection Boot	GRM40707
1.5 (88 kw)	2019.03-2025.04	Front Axle	Bus FWD D 15 DTH (DV5RUC)		Protection Boot	GRM40707
2.0 (90 kw)	2019.08-2022.12	Front Axle	Bus FWD D 20 DTL (DW10FE)		Protection Boot	GRM40707
2.0 (110 kw)	2019.03-2022.12	Front Axle	Bus FWD D 20 DTH (DW10FD)		Protection Boot	GRM40707
2.0 (130 kw)	2019.03-2025.04	Front Axle	Bus FWD D 20 DTR (DW10FDCU)		Protection Boot	GRM40707
Zafira Tourer						
1.4 (88 kw)	2011.10-2018.05	Front Axle	MPV FWD A 14 NEL;B 14 NEL		Protection Boot	GRM40308
1.4 (103 kw)	2011.10-2018.05	Front Axle	MPV FWD A 14 NET;B 14 NET		Protection Boot	GRM40308
1.6 (88 kw)	2014.07-2018.11	Front Axle	MPV FWD B 16 DTJ;D 16 DTJ		Protection Boot	GRM40308
1.6 (99 kw)	2013.07-2019.03	Front Axle	MPV FWD B 16 DTH;D 16 DTH		Protection Boot	GRM40308
1.6 (100 kw)	2013.02-2016.05	Front Axle	MPV FWD B 16 DTH		Protection Boot	GRM40308
	2018.09-2019.07	Front Axle	MPV FWD D 16 SHJ		Protection Boot	GRM40308
1.6 (110 kw)	2011.10-2018.05	Front Axle	MPV FWD A 16 XNT;B 16 XNT		Protection Boot	GRM40308
1.6 (125 kw)	2012.12-2019.03	Front Axle	MPV FWD A 16 XHT;B 16 SHL;D 16 SHL		Protection Boot	GRM40308
1.6 (147 kw)	2013.07-2018.05	Front Axle	MPV FWD A 16 SHT;B 16 SHT;D 16 SHT		Protection Boot	GRM40308
1.8 (85 kw)	2011.10-2015.06	Front Axle	MPV FWD A 18 XEL		Protection Boot	GRM40308
1.8 (103 kw)	2011.10-2018.05	Front Axle	MPV FWD A 18 XER		Protection Boot	GRM40308
2.0 (81 kw)	2011.10-2014.10	Front Axle	MPV FWD A 20 DTL		Protection Boot	GRM40308
2.0 (96 kw)	2011.10-2018.11	Front Axle	MPV FWD A 20 DT;Z 20 DTJ;Y 20 DTJ;B 20 DTJ;D 20 DTJ		Protection Boot	GRM40308
2.0 (121 kw)	2011.10-2014.10	Front Axle	MPV FWD A 20 DTH		Protection Boot	GRM40308
2.0 (125 kw)	2014.11-2019.03	Front Axle	MPV FWD B 20 DTH;D 20 DTH		Protection Boot	GRM40308
2.0 (143 kw)	2013.01-2014.10	Front Axle	MPV FWD A 20 DTR		Protection Boot	GRM40308
Zafira Van						
1.6 (69 kw)	2005.07-2015.04	Front Axle	Box Body/MPV FWD Z 16 YNG		Protection Boot	GRM40279
	2005.07-2015.04	Front Axle	Box Body/MPV FWD Z 16 YNG		Rubber Buffer,shock absorber	GRM33579
	2005.07-2015.04	Rear Axle	Box Body/MPV FWD Z 16 YNG		Rubber buffer,suspension	GRM37353
1.6 (110 kw)	2009.02-2015.04	Front Axle	Box Body/MPV FWD Z 16 XNT;A 16 XNT		Protection Boot	GRM40279
	2009.02-2015.04	Front Axle	Box Body/MPV FWD Z 16 XNT;A 16 XNT		Rubber Buffer,shock absorber	GRM33579
	2009.02-2015.04	Rear Axle	Box Body/MPV FWD Z 16 XNT;A 16 XNT		Rubber buffer,suspension	GRM37353
1.7 (81 kw)	2008.01-2015.04	Front Axle	Box Body/MPV FWD A 17 DTJ;Z 17 DTJ		Protection Boot	GRM40279
	2008.01-2015.04	Front Axle	Box Body/MPV FWD A 17 DTJ;Z 17 DTJ		Rubber Buffer,shock absorber	GRM33579
	2008.01-2015.04	Rear Axle	Box Body/MPV FWD A 17 DTJ;Z 17 DTJ		Rubber buffer,suspension	GRM37353
1.7 (92 kw)	2008.01-2015.04	Front Axle	Box Body/MPV FWD A 17 DTR		Protection Boot	GRM40279
	2008.01-2015.04	Front Axle	Box Body/MPV FWD A 17 DTR		Rubber Buffer,shock absorber	GRM33579
	2008.01-2015.04	Rear Axle	Box Body/MPV FWD A 17 DTR		Rubber buffer,suspension	GRM37353
1.8 (103 kw)	2005.07-2015.04	Front Axle	Box Body/MPV FWD Z 18 XER;A 18 XER		Protection Boot	GRM40279
	2005.07-2015.04	Front Axle	Box Body/MPV FWD Z 18 XER;A 18 XER		Rubber Buffer,shock absorber	GRM33579

	YEAR	FITTING POSITION	BODY STYLE & DRIVE TYPE & ENGINE	REMARKS	PRODUCT	G-AP Ref.
OPEL						
Zafira Van						
1.8 (103 kw)	2005.07-2015.04	Rear Axle	Box Body/MPV FWD Z 18 XER;A 18 XER		Rubber buffer,suspension	GRM37353
1.9 (88 kw)	2005.07-2015.04	Front Axle	Box Body/MPV FWD Z 19 DT		Protection Boot	GRM40279
	2005.07-2015.04	Front Axle	Box Body/MPV FWD Z 19 DT		Rubber Buffer,shock absorber	GRM33579
	2005.07-2015.04	Rear Axle	Box Body/MPV FWD Z 19 DT		Rubber buffer,suspension	GRM37353
1.9 (110 kw)	2005.07-2015.04	Front Axle	Box Body/MPV FWD Z 19 DTH		Protection Boot	GRM40279
	2005.07-2015.04	Front Axle	Box Body/MPV FWD Z 19 DTH		Rubber Buffer,shock absorber	GRM33579
	2005.07-2015.04	Rear Axle	Box Body/MPV FWD Z 19 DTH		Rubber buffer,suspension	GRM37353
2.0 (147 kw)	2005.07-2010.12	Front Axle	Box Body/MPV FWD Z 20 LER		Protection Boot	GRM40279
	2005.07-2010.12	Front Axle	Box Body/MPV FWD Z 20 LER		Rubber Buffer,shock absorber	GRM33579
	2005.07-2010.12	Rear Axle	Box Body/MPV FWD Z 20 LER		Rubber buffer,suspension	GRM37353
2.2 (110 kw)	2005.07-2011.12	Front Axle	Box Body/MPV FWD Z 22 YH		Protection Boot	GRM40279
	2005.07-2011.12	Front Axle	Box Body/MPV FWD Z 22 YH		Rubber Buffer,shock absorber	GRM33579
	2005.07-2011.12	Rear Axle	Box Body/MPV FWD Z 22 YH		Rubber buffer,suspension	GRM37353
Zafira/Zafira Family						
1.7 (92 kw)	2007.03-2015.04	Front Axle	MPV FWD Z 17 DTR, A 17 DTR		Protection Boot	GRM40279
	2007.03-2015.04	Front Axle	MPV FWD Z 17 DTR, A 17 DTR		Rubber Buffer,shock absorber	GRM33579
	2007.03-2015.04	Rear Axle	MPV FWD Z 17 DTR, A 17 DTR		Rubber buffer,suspension	GRM37353
1.8 (103 kw)	2005.07-2015.04	Front Axle	MPV FWD Z 18 XER, A 18 XER		Protection Boot	GRM40279
	2005.07-2015.04	Front Axle	MPV FWD Z 18 XER, A 18 XER		Rubber Buffer,shock absorber	GRM33579
	2005.07-2015.04	Rear Axle	MPV FWD Z 18 XER, A 18 XER		Rubber buffer,suspension	GRM37353
PEUGEOT						
1007						
1.4 (50 kw)	2005.04-	Front Axle Left & Right	Hatchback FWD 8HX (DV4TD);8HZ (DV4TD)		Spring Cap	GRM30676
1.4 (54 kw)	2005.04-	Front Axle Left & Right	Hatchback FWD KFV (TU3JP);KFV (TU3A)		Spring Cap	GRM30676
1.4 (65 kw)	2005.10-	Front Axle Left & Right	Hatchback FWD KFU (ET3J4)		Spring Cap	GRM30676
1.6 (80 kw)	2005.04-	Front Axle Left & Right	Hatchback FWD NFU (TU5JP4)		Spring Cap	GRM30676
	2007.06-	-	Hatchback FWD 9HZ (DV6TED4)		Guide Tube,cluth	GRM17867
	2007.06-	Front Axle Left & Right	Hatchback FWD 9HZ (DV6TED4)		Spring Cap	GRM30676
106						
1.0 (33 kw)	1991.08-1996.03	Rear	Hatchback Van FWD TU9/TU9M		Engine Mounting Bushing	GRM30779
	1991.09-1996.04	Rear	Hatchback FWD TU9		Engine Mounting Bushing	GRM30779
	1996.04-1999.10	Rear	Hatchback FWD TU9M	517859 and 530779 different structure	Engine Mounting Bushing	GRM17859
	1996.04-1999.10	Rear	Hatchback FWD TU9M	530779 and 517859 different structure	Engine Mounting Bushing	GRM30779
	1996.04-2001.03	Rear	Hatchback Van FWD TU9M	517859 and 530779 different structure	Engine Mounting Bushing	GRM17859
	1996.04-2001.03	Rear	Hatchback Van FWD TU9M	530779 and 517859 different structure	Engine Mounting Bushing	GRM30779
1.0 (37 kw)	1991.08-1996.03	Rear	Hatchback FWD TU9M		Engine Mounting Bushing	GRM30779
	1996.04-2001.03	Rear	Hatchback FWD TU9M	517859 and 530779 different structure	Engine Mounting Bushing	GRM17859
	1996.04-2001.03	Rear	Hatchback FWD TU9M	530779 and 517859 different structure	Engine Mounting Bushing	GRM30779
1.1 (40 kw)	1997.01-2001.03	Rear	Hatchback FWD TU1M+	517859 and 530779 different structure	Engine Mounting Bushing	GRM17859
	1997.01-2001.03	Rear	Hatchback FWD TU1M+	530779 and 517859 different structure	Engine Mounting Bushing	GRM30779
1.1 (44 kw)	1991.08-1996.03	Rear	Hatchback FWD TU1/TU1M		Engine Mounting Bushing	GRM30779
	1996.04-2001.03	Rear	Hatchback FWD TU1M+	517859 and 530779 different structure	Engine Mounting Bushing	GRM17859
	1996.04-2001.03	Rear	Hatchback FWD TU1M+	530779 and 517859 different structure	Engine Mounting Bushing	GRM30779
	1996.05-2004.07	Rear	Hatchback FWD TU1JP/TU1M+	517859 and 530779 different structure	Engine Mounting Bushing	GRM17859
	1996.05-2004.07	Rear	Hatchback FWD TU1JP/TU1M+	530779 and 517859 different structure	Engine Mounting Bushing	GRM30779
1.3 (72 kw)	1991.08-1996.03	Rear	Hatchback FWD TU2J2		Engine Mounting Bushing	GRM30779
1.4 (37 kw)	1991.08-1996.03	Rear	Hatchback FWD TUD3		Engine Mounting Bushing	GRM30779
1.4 (51 kw)	1991.08-1996.03	Rear	Hatchback FWD TU3		Engine Mounting Bushing	GRM30779
1.4 (55 kw)	1991.08-1996.03	Rear	Hatchback FWD TU32/TU3MC		Engine Mounting Bushing	GRM30779
	1996.04-2004.07	Rear	Hatchback FWD TU32/TU3JP	517859 and 530779 different structure	Engine Mounting Bushing	GRM17859
	1996.04-2004.07	Rear	Hatchback FWD TU32/TU3JP	530779 and 517859 different structure	Engine Mounting Bushing	GRM30779
1.5 (40 kw)	1994.06-1996.04	Rear	Hatchback FWD TUD5		Engine Mounting Bushing	GRM30779
	1996.05-2001.03	Rear	Hatchback Van FWD TUD5	517859 and 530779 different structure	Engine Mounting Bushing	GRM17859
	1996.05-2001.03	Rear	Hatchback FWD TUD5	517859 and 530779 different structure	Engine Mounting Bushing	GRM17859
	1996.05-2001.03	Rear	Hatchback Van FWD TUD5	530779 and 517859 different structure	Engine Mounting Bushing	GRM30779
	1996.05-2001.03	Rear	Hatchback FWD TUD5	530779 and 517859 different structure	Engine Mounting Bushing	GRM30779
1.5 (42 kw)	1996.06-2001.03	Rear	Hatchback Van FWD TUD5/TUD5B	517859 and 530779 different structure	Engine Mounting Bushing	GRM17859
	1996.06-2001.03	Rear	Hatchback Van FWD TUD5/TUD5B	530779 and 517859 different structure	Engine Mounting Bushing	GRM30779
	1998.04-2004.07	Rear	Hatchback FWD TUD5B	517859 and 530779 different structure	Engine Mounting Bushing	GRM17859
	1998.04-2004.07	Rear	Hatchback FWD TUD5B	530779 and 517859 different structure	Engine Mounting Bushing	GRM30779
1.5 (43 kw)	1994.06-1996.04	Rear	Hatchback FWD TUD5		Engine Mounting Bushing	GRM30779
1.6 (65 kw)	1993.06-1996.06	Rear	Hatchback FWD TU5JP		Engine Mounting Bushing	GRM30779
	1996.04-1999.10	Rear	Hatchback FWD TU5JP	517859 and 530779 different structure	Engine Mounting Bushing	GRM17859
	1996.04-1999.10	Rear	Hatchback FWD TU5JP	530779 and 517859 different structure	Engine Mounting Bushing	GRM30779

	YEAR	FITTING POSITION	BODY STYLE & DRIVE TYPE & ENGINE	REMARKS	PRODUCT	G-AP Ref.
PEUGEOT						
106						
1.6 (74 kw)	1996.04-2001.01	Rear	Hatchback FWD TU5J2	517859 and 530779 different structure	Engine Mounting Bushing	**GRM17859**
	1996.04-2001.01	Rear	Hatchback FWD TU5J2	530779 and 517859 different structure	Engine Mounting Bushing	**GRM30779**
1.6 (76 kw)	1994.11-1996.04	Rear	Hatchback FWD TU5J2		Engine Mounting Bushing	**GRM30779**
1.6 (87 kw)	1996.04-2004.07	Rear	Hatchback FWD TU5J4	517859 and 530779 different structure	Engine Mounting Bushing	**GRM17859**
	1996.04-2004.07	Rear	Hatchback FWD TU5J4	530779 and 517859 different structure	Engine Mounting Bushing	**GRM30779**
107						
1.4 (40 kw)	2005.06-2014.05	Front Axle	Hatchback FWD 8HT (DV4TD)		Holder,exhaust system	**GRM39458**
108						
1.2 (60 kw)	2014.05-	Front Axle	Hatchback FWD HMZ (EB2F);HMT (EB2D);HMZ (EB2)		Holder,exhaust system	**GRM39458**
2008						
1.0 (96 kw)	2024.07-	Front Axle	SUV FWD T3		Protection Boot	**GRM40817**
1.2 (60 kw)	2013.03-2018.12	Front Axle Left & Right	SUV FWD HMZ (EB2F);HMZ (EB2)		Spring Cap	**GRM30676**
1.2 (74 kw)	2019.11-	Front Axle	SUV FWD HNK (EB2ADTD)		Protection Boot	**GRM40817**
1.2 (81 kw)	2015.01-	Front Axle Left & Right	SUV FWD HNZ (EB2DT);HNV (EB2DTM);HNP (EB2ADT)		Spring Cap	**GRM30676**
1.2 (96 kw)	2015.01-2019.11	Front Axle Left & Right	SUV FWD HNY (EB2DTS);HNS (EB2ADTS)		Spring Cap	**GRM30676**
	2019.08-	Front Axle	SUV FWD HNS (EB2ADTS)		Protection Boot	**GRM40817**
1.2 (100 kw)	2023.11-	Front Axle	SUV FWD HPY (EB2LTDH2)		Protection Boot	**GRM40817**
1.2 (114 kw)	2019.11-	Front Axle	SUV FWD HNN (EB2ADTX);HNJ (EB2ADTXM);HNR (EB2ADTXM)		Protection Boot	**GRM40817**
1.4 (50 kw)	2013.06-	Front Axle Left & Right	SUV FWD 8HR (DV4C)		Spring Cap	**GRM30676**
1.5 (75 kw)	2019.08-	Front Axle	SUV FWD YHY (DV5RD)		Protection Boot	**GRM40817**
1.5 (81 kw)	2021.01-	Front Axle	SUV FWD YHS (DV5RCE)		Protection Boot	**GRM40817**
1.5 (96 kw)	2019.08-	Front Axle	SUV FWD YHZ (DV5RC)		Protection Boot	**GRM40817**
1.6 (55 kw)	2015.01-2019.11	Front Axle Left & Right	SUV FWD BHW (DV6FE)		Spring Cap	**GRM30676**
1.6 (68 kw)	2013.03-	Front Axle Left & Right	SUV FWD 9HP (DV6DTED)		Spring Cap	**GRM30676**
1.6 (73 kw)	2015.01-2019.11	Front Axle Left & Right	SUV FWD BHY (DV6FD)		Spring Cap	**GRM30676**
1.6 (84 kw)	2013.03-	Front Axle Left & Right	SUV FWD 9HD (DV6C)		Spring Cap	**GRM30676**
1.6 (85 kw)	2014.07-	Front Axle Left & Right	SUV FWD BHX (DV6FC)		Spring Cap	**GRM30676**
1.6 (88 kw)	2013.03-	Front Axle Left & Right	SUV FWD 5FS (EP6C)		Spring Cap	**GRM30676**
	2014.07-2018.04	Front Axle Left & Right	SUV FWD BHZ (DV6FC)		Spring Cap	**GRM30676**
205						
1.0 (37 kw)	1992.08-1997.05	Rear	Hatchback FWD TU9M		Engine Mounting Bushing	**GRM12777**
1.1 (44 kw)	1989.07-1998.09	Rear	Hatchback FWD TU1M		Engine Mounting Bushing	**GRM10723**
	1989.07-1998.09	Rear	Hatchback FWD TU1M		Engine Mounting Bushing	**GRM12777**
1.4 (55 kw)	1988.07-1998.09	Rear	Hatchback FWD KDY (TU3M), KDZ (TU3M), KFX (TU3JP) (01.96-.)		Engine Mounting Bushing	**GRM10723**
	1988.07-1998.09	Rear	Hatchback FWD KDX (TU3MC), KDY (TU3M), KDZ (TU3M), TU32		Engine Mounting Bushing	**GRM10723**
	1988.07-1998.09	Rear	Hatchback FWD KDY (TU3M), KDZ (TU3M), KFX (TU3JP) (01.96-.)		Engine Mounting Bushing	**GRM12777**
	1988.07-1998.09	Rear	Hatchback FWD KDX (TU3MC), KDY (TU3M), KDZ (TU3M), TU32		Engine Mounting Bushing	**GRM12777**
	1988.07-1998.09	Front Axle	Hatchback FWD KDY (TU3M), KDZ (TU3M), KFX (TU3JP) (01.96-.)	Engine Code:KFX(TU3JP),not for AT	Rubber Buffer,shock absorber	**GRM37211**
1.6 (53 kw)	1987.10-1998.09	Rear	Hatchback FWD XU5CP		Engine Mounting Bushing	**GRM12777**
	1987.10-1998.09	Front Axle	Hatchback FWD XU5CP	not for AT	Rubber Buffer,shock absorber	**GRM37211**
1.6 (55 kw)	1987.10-1998.09	Rear	Hatchback FWD XU5CP		Engine Mounting Bushing	**GRM12777**
	1987.10-1998.09	Front Axle	Hatchback FWD XU5CP	not for AT	Rubber Buffer,shock absorber	**GRM37211**
1.6 (58 kw)	1987.10-1998.09	Rear	Hatchback FWD XU51C		Engine Mounting Bushing	**GRM12777**
	1987.10-1998.09	Front Axle	Hatchback FWD XU51C	not for AT	Rubber Buffer,shock absorber	**GRM37211**
1.6 (65 kw)	1987.08-1996.06	Rear	Hatchback FWD XU5M		Engine Mounting Bushing	**GRM12777**
1.7 (44 kw)	1987.07-1998.09	Rear	Hatchback FWD 161A (XUD7)		Engine Mounting Bushing	**GRM12777**
	1987.07-1998.09	Right Upper	Hatchback FWD 161A (XUD7)		Engine Mounting Bushing	**GRM10668**
	1987.07-1998.09	Front Axle	Hatchback FWD 161A (XUD7)	for vehicles without power steering	Rubber Buffer,shock absorber	**GRM37211**
1.8 (44 kw)	1987.07-1998.09	Rear	Hatchback FWD 161A (XUD7)		Engine Mounting Bushing	**GRM12777**
	1987.07-1998.09	Right Upper	Hatchback FWD 161A (XUD7)		Engine Mounting Bushing	**GRM10668**
	1987.07-1998.09	Front Axle	Hatchback FWD 161A (XUD7)		Rubber Buffer,shock absorber	**GRM37211**
	1994.03-1997.05	Rear	Hatchback Van FWD XUD7		Engine Mounting Bushing	**GRM12777**
	1994.03-1997.05	Right Upper	Hatchback Van FWD XUD7		Engine Mounting Bushing	**GRM10668**
	1994.03-1997.05	Front Axle	Hatchback Van FWD XUD7	for vehicles without power steering	Rubber Buffer,shock absorber	**GRM37211**
1.8 (57 kw)	1990.01-1998.09	Front Axle	Hatchback FWD XUD7T	Date to:1990.12,for vehicles without power steering	Rubber Buffer,shock absorber	**GRM37211**
1.8 (58 kw)	1990.08-1997.05	Rear	Hatchback FWD XUD7T		Engine Mounting Bushing	**GRM12777**
	1990.08-1997.05	Right Upper	Hatchback FWD XUD7T		Engine Mounting Bushing	**GRM10668**
	1990.08-1997.05	Front Axle	Hatchback FWD XUD7T	Date to:1990.12,for vehicles without power steering	Rubber Buffer,shock absorber	**GRM37211**
1.9 (47 kw)	1990.08-1998.09	Rear	Hatchback FWD XUD9A		Engine Mounting Bushing	**GRM12777**
	1990.08-1998.09	Right Upper	Hatchback FWD XUD9A		Engine Mounting Bushing	**GRM10668**
	1990.08-1998.09	Front Axle	Hatchback FWD XUD9A	for vehicles without power steering	Rubber Buffer,shock absorber	**GRM37211**
1.9 (94 kw)	1987.10-1998.09	Rear	Hatchback FWD XU9JA		Engine Mounting Bushing	**GRM12777**

	YEAR	FITTING POSITION	BODY STYLE & DRIVE TYPE & ENGINE	REMARKS	PRODUCT	G-AP Ref.
PEUGEOT						
206						
1.1 (40 kw)	1998.08-2000.07	Rear	Hatchback FWD TU1JP		Engine Mounting Bushing	GRM17859
	1998.08-2000.07	Front Right	Hatchback FWD TU1JP		Rubber Buffer,engine mounting	GRM10684
	1998.08-2000.07	Rear Right	Hatchback FWD TU1JP		Rubber Buffer,engine mounting	GRM10683
1.1 (44 kw)	1998.08-2007.02	Rear	Hatchback FWD TU1JP		Engine Mounting Bushing	GRM17859
	1998.08-2007.02	Front Right	Hatchback FWD TU1JP		Rubber Buffer,engine mounting	GRM10684
	1998.08-2007.02	Rear Right	Hatchback FWD TU1JP		Rubber Buffer,engine mounting	GRM10683
1.4 (50 kw)	2001.09-2009.03	Front Right	Hatchback Van FWD DV4TD		Rubber Buffer,engine mounting	GRM10684
	2001.09-2009.03	Rear Right	Hatchback Van FWD DV4TD		Rubber Buffer,engine mounting	GRM10683
	2001.09-2009.04	Rear	Hatchback FWD DV4TD		Engine Mounting Bushing	GRM17859
	2001.09-2009.04	Front Right	Hatchback FWD DV4TD		Rubber Buffer,engine mounting	GRM10684
	2001.09-2009.04	Rear Right	Hatchback FWD DV4TD		Rubber Buffer,engine mounting	GRM10683
	2008.01-2010.12	Rear	Saloon FWD DV4TD		Engine Mounting Bushing	GRM17859
	2008.01-2010.12	Front Right	Saloon FWD DV4TD		Rubber Buffer,engine mounting	GRM10684
	2008.01-2010.12	Rear Right	Saloon FWD DV4TD		Rubber Buffer,engine mounting	GRM10683
1.4 (55 kw)	1998.08-2012.12	Rear	Hatchback FWD TU3A/TU3JP		Engine Mounting Bushing	GRM17859
	1998.08-2012.12	Front Right	Hatchback FWD TU3A/TU3JP		Rubber Buffer,engine mounting	GRM10684
	1998.08-2012.12	Rear Right	Hatchback FWD TU3A/TU3JP		Rubber Buffer,engine mounting	GRM10683
	2006.05-2007.09	Front Right	Hatchback FWD TU3JP		Rubber Buffer,engine mounting	GRM10684
	2006.05-2007.09	Front Right	Hatchback FWD TU3AF		Rubber Buffer,engine mounting	GRM10684
	2006.05-2007.09	Rear Right	Hatchback FWD TU3JP		Rubber Buffer,engine mounting	GRM10683
	2006.05-2007.09	Rear Right	Hatchback FWD TU3AF		Rubber Buffer,engine mounting	GRM10683
	2007.03-2012.12	Rear	Saloon FWD TU3A		Engine Mounting Bushing	GRM17859
	2007.03-2012.12	Front Right	Saloon FWD TU3A		Rubber Buffer,engine mounting	GRM10684
	2007.03-2012.12	Rear Right	Saloon FWD TU3A		Rubber Buffer,engine mounting	GRM10683
1.4 (65 kw)	2003.10-2008.02	Rear	Hatchback FWD ET3J4		Engine Mounting Bushing	GRM17859
	2003.10-2008.02	Front Right	Hatchback FWD ET3J4		Rubber Buffer,engine mounting	GRM10684
	2003.10-2008.02	Rear Right	Hatchback FWD ET3J4		Rubber Buffer,engine mounting	GRM10683
1.6 (65 kw)	1998.09-2004.09	Rear	Hatchback FWD TU5JP		Engine Mounting Bushing	GRM17859
	1998.09-2004.09	Front Right	Hatchback FWD TU5JP		Rubber Buffer,engine mounting	GRM10684
	1998.09-2004.09	Rear Right	Hatchback FWD TU5JP		Rubber Buffer,engine mounting	GRM10683
1.6 (66 kw)	1999.05-2003.10	Front Right	Hatchback FWD TU5JP		Rubber Buffer,engine mounting	GRM10684
	1999.05-2003.10	Rear Right	Hatchback FWD TU5JP		Rubber Buffer,engine mounting	GRM10683
1.6 (80 kw)	2000.07-2009.04	Front Right	Hatchback FWD TU5JP4		Rubber Buffer,engine mounting	GRM10684
	2000.07-2009.04	Rear Right	Hatchback FWD TU5JP4		Rubber Buffer,engine mounting	GRM10683
	2003.11-2007.02	Rear	Hatchback FWD DV6TED4		Engine Mounting Bushing	GRM13901
	2003.11-2007.02	Front Right	Hatchback FWD DV6TED4		Rubber Buffer,engine mounting	GRM10684
	2007.03-2010.12	Front Right	Saloon FWD TU5JP4		Rubber Buffer,engine mounting	GRM10684
	2007.03-2010.12	Rear Right	Saloon FWD TU5JP4		Rubber Buffer,engine mounting	GRM10683
1.6 (81 kw)	2000.09-2009.12	Front Right	Hatchback FWD TU5JP4		Rubber Buffer,engine mounting	GRM10684
	2000.09-2009.12	Rear Right	Hatchback FWD TU5JP4		Rubber Buffer,engine mounting	GRM10683
1.9 (51 kw)	1998.08-2004.03	Rear	Hatchback FWD DW8/DW8B		Engine Mounting Bushing	GRM32155
	1998.08-2004.03	Front Right	Hatchback FWD DW8/DW8B		Rubber Buffer,engine mounting	GRM10684
	1999.04-2007.07	Rear	Hatchback Van FWD DW8/DW8B		Engine Mounting Bushing	GRM32155
	1999.04-2007.07	Front Right	Hatchback Van FWD DW8/DW8B		Rubber Buffer,engine mounting	GRM10684
2.0 (66 kw)	1999.01-2007.02	Rear	Hatchback FWD DW10TD		Engine Mounting Bushing	GRM32155
	1999.01-2007.02	Front Right	Hatchback FWD DW10TD		Rubber Buffer,engine mounting	GRM10684
2.0 (99 kw)	1999.04-2000.10	Rear	Hatchback FWD EW10J4		Engine Mounting Bushing	GRM13901
	1999.04-2000.10	Rear	Hatchback FWD EW10J4		Engine Mounting Bushing	GRM32155
	1999.04-2000.10	Front Right	Hatchback FWD EW10J4		Rubber Buffer,engine mounting	GRM10684
2.0 (100 kw)	1999.06-2007.02	Rear	Hatchback FWD EW10J4		Engine Mounting Bushing	GRM13901
	1999.06-2007.02	Rear	Hatchback FWD EW10J4		Engine Mounting Bushing	GRM32155
	1999.06-2007.02	Front Right	Hatchback FWD EW10J4		Rubber Buffer,engine mounting	GRM10684
2.0 (130 kw)	2003.04-2007.02	Front Right	Hatchback FWD EW10J4S		Rubber Buffer,engine mounting	GRM10684
206 CC						
1.6 (80 kw)	2000.07-2007.02	Front Right	Cabriolet FWD TU5JP4		Rubber Buffer,engine mounting	GRM10684
	2000.07-2007.02	Rear Right	Cabriolet FWD TU5JP4		Rubber Buffer,engine mounting	GRM10683
	2005.02-2007.02	Rear	Cabriolet FWD DV6TED4		Engine Mounting Bushing	GRM13901
	2005.02-2007.02	Front Right	Cabriolet FWD DV6TED4		Rubber Buffer,engine mounting	GRM10684
1.6 (81 kw)	2001.09-2007.12	Front Right	Cabriolet FWD TU5JP4		Rubber Buffer,engine mounting	GRM10684
	2001.09-2007.12	Rear Right	Cabriolet FWD TU5JP4		Rubber Buffer,engine mounting	GRM10683
2.0 (100 kw)	2000.07-2007.02	Rear	Cabriolet FWD EW10J4		Engine Mounting Bushing	GRM13901
	2000.07-2007.02	Rear	Cabriolet FWD EW10J4		Engine Mounting Bushing	GRM32155
	2000.07-2007.02	Front Right	Cabriolet FWD EW10J4		Rubber Buffer,engine mounting	GRM10684

	YEAR	FITTING POSITION	BODY STYLE & DRIVE TYPE & ENGINE	REMARKS	PRODUCT	G-AP Ref.
PEUGEOT						
206 SW						
1.1 (44 kw)	2002.07-2007.02	Rear	Estate FWD TU1JP		Engine Mounting Bushing	GRM17859
	2002.07-2007.02	Front Right	Estate FWD TU1JP		Rubber Buffer,engine mounting	GRM10684
	2002.07-2007.02	Rear Right	Estate FWD TU1JP		Rubber Buffer,engine mounting	GRM10683
1.4 (50 kw)	2002.07-2007.02	Rear	Estate FWD DV4TD		Engine Mounting Bushing	GRM17859
	2002.07-2007.02	Front Right	Estate FWD DV4TD		Rubber Buffer,engine mounting	GRM10684
	2002.07-2007.02	Rear Right	Estate FWD DV4TD		Rubber Buffer,engine mounting	GRM10683
1.4 (55 kw)	2002.07-2007.02	Rear	Estate FWD TU3A/TU3JP		Engine Mounting Bushing	GRM17859
	2002.07-2007.02	Front Right	Estate FWD TU3A/TU3JP		Rubber Buffer,engine mounting	GRM10684
	2002.07-2007.02	Rear Right	Estate FWD TU3A/TU3JP		Rubber Buffer,engine mounting	GRM10683
1.4 (65 kw)	2003.12-2007.02	Rear	Estate FWD ET3J4		Engine Mounting Bushing	GRM17859
	2003.12-2007.02	Front Right	Estate FWD ET3J4		Rubber Buffer,engine mounting	GRM10684
	2003.12-2007.02	Rear Right	Estate FWD ET3J4		Rubber Buffer,engine mounting	GRM10683
1.6 (80 kw)	2002.07-2007.02	Front Right	Estate FWD TU5JP4		Rubber Buffer,engine mounting	GRM10684
	2002.07-2007.02	Rear Right	Estate FWD TU5JP4		Rubber Buffer,engine mounting	GRM10683
	2004.02-2007.02	Rear	Estate FWD DV6TED4		Engine Mounting Bushing	GRM13901
	2004.02-2007.02	Front Right	Estate FWD DV6TED4		Rubber Buffer,engine mounting	GRM10684
1.6 (81 kw)	2005.05-2008.07	Front Right	Estate FWD TU5JP4		Rubber Buffer,engine mounting	GRM10684
	2005.05-2008.07	Rear Right	Estate FWD TU5JP4		Rubber Buffer,engine mounting	GRM10683
2.0 (66 kw)	2002.07-2007.02	Rear	Estate FWD DW10TD		Engine Mounting Bushing	GRM32155
	2002.07-2007.02	Front Right	Estate FWD DW10TD		Rubber Buffer,engine mounting	GRM10684
2.0 (100 kw)	2002.07-2007.02	Rear	Estate FWD EW10J4		Engine Mounting Bushing	GRM13901
	2002.07-2007.02	Front Right	Estate FWD EW10J4		Rubber Buffer,engine mounting	GRM10684
206+						
1.1 (44 kw)	2009.01-2013.06	Rear Lower	Hatchback FWD HFX (TU1A)		Engine Mounting Bushing	GRM36968
	2009.01-2013.06	Front Right	Hatchback FWD HFX (TU1A)		Rubber Buffer,engine mounting	GRM10684
	2009.01-2013.06	Rear Right	Hatchback FWD HFX (TU1A)		Rubber Buffer,engine mounting	GRM10683
	2009.04-2013.06	Front Right	Hatchback FWD HFX (TU1JP);HFX (TU1A)		Rubber Buffer,engine mounting	GRM10684
	2009.04-2013.06	Rear Right	Hatchback FWD HFX (TU1JP);HFX (TU1A)		Rubber Buffer,engine mounting	GRM10683
1.4 (50 kw)	2009.01-2013.06	Rear Lower	Hatchback FWD 8HZ (DV4TD);8HR (DV4C)		Engine Mounting Bushing	GRM36968
	2009.01-2013.06	Front Right	Hatchback FWD 8HZ (DV4TD);8HR (DV4C)		Rubber Buffer,engine mounting	GRM10684
	2009.01-2013.06	Rear Right	Hatchback FWD 8HZ (DV4TD);8HR (DV4C)		Rubber Buffer,engine mounting	GRM10683
1.4 (54 kw)	2010.09-2013.06	Rear Lower	Hatchback FWD KFT (TU3AE5)		Engine Mounting Bushing	GRM36968
	2010.09-2013.06	Front Right	Hatchback FWD KFT (TU3AE5)		Rubber Buffer,engine mounting	GRM10684
	2010.09-2013.06	Rear Right	Hatchback FWD KFT (TU3AE5)		Rubber Buffer,engine mounting	GRM10683
1.4 (55 kw)	2009.01-2013.08	Rear Lower	Hatchback FWD KFW (TU3A)		Engine Mounting Bushing	GRM36968
	2009.01-2013.08	Front Right	Hatchback FWD KFW (TU3A)		Rubber Buffer,engine mounting	GRM10684
	2009.01-2013.08	Rear Right	Hatchback FWD KFW (TU3A)		Rubber Buffer,engine mounting	GRM10683
207						
1.4 (50 kw)	2006.02-2015.12	Front Axle Left & Right	Hatchback FWD 8HZ (DV4TD), 8HR (DV4C)		Spring Cap	GRM30676
	2007.04-	Front Axle Left & Right	Hatchback Van FWD 8HZ (DV4TD);8HR (DV4C)		Spring Cap	GRM30676
1.4 (54 kw)	2006.04-2013.10	Front Axle Left & Right	Hatchback FWD KFV (TU3A);KFT (TU3A);KFT (TU3AE5)		Spring Cap	GRM30676
	2007.06-2008.10	Front Axle Left & Right	Hatchback Van FWD KFV (TU3A)		Spring Cap	GRM30676
	2007.08-2013.12	Front Axle Left & Right	Hatchback FWD KFV (TU3A)		Spring Cap	GRM30676
	2007.12-2012.12	Front Axle Left & Right	Saloon FWD KFV (TU3A);KFT (TU3A)		Spring Cap	GRM30676
1.4 (55 kw)	2008.08-2015.12	Front Axle Left & Right	Hatchback FWD KFV (TU3A), KFW (TU3A)		Spring Cap	GRM30676
1.4 (65 kw)	2006.02-2013.10	Front Axle Left & Right	Hatchback FWD KFU (ET3J4)		Spring Cap	GRM30676
1.4 (70 kw)	2007.06-2013.10	Front Axle Left & Right	Hatchback FWD EP3;8FS (EP3);EP3C		Spring Cap	GRM30676
1.4 (72 kw)	2009.10-2012.12	Front Axle Left & Right	Hatchback FWD 8FR (EP3)		Spring Cap	GRM30676
1.6 (66 kw)	2006.02-2013.10	-	Hatchback FWD 9HX (DV6ATED4);9HV (DV6TED4B);9HV (DV6TED4BU);9HV (DV6TED4)		Guide Tube,cluth	GRM17867
	2006.02-2013.10	Front Axle Left & Right	Hatchback FWD 9HX (DV6ATED4);9HV (DV6TED4B);9HV (DV6TED4BU);9HV (DV6TED4)		Spring Cap	GRM30676
	2007.04-2012.10	Front Axle Left & Right	Hatchback Van FWD 9HX (DV6ATED4)		Spring Cap	GRM30676
1.6 (68 kw)	2009.11-2012.12	Front Axle Left & Right	Hatchback FWD 9HP (DV6DTED)		Spring Cap	GRM30676
	2009.11-2013.03	Front Axle Left & Right	Hatchback Van FWD 9HP (DV6DTED)		Spring Cap	GRM30676
1.6 (80 kw)	2006.02-2013.10	-	Hatchback FWD 9HY (DV6TED4);9HZ (DV6TED4)		Guide Tube,cluth	GRM17867
	2006.02-2013.10	Front Axle Left & Right	Hatchback FWD NFU (TU5JP4)		Spring Cap	GRM30676
	2006.02-2013.10	Front Axle Left & Right	Hatchback FWD 9HY (DV6TED4);9HZ (DV6TED4)		Spring Cap	GRM30676
1.6 (81 kw)	2008.08-2013.12	Front Axle Left & Right	Hatchback FWD N6A (TU5JP4)		Spring Cap	GRM30676
1.6 (82 kw)	2009.08-2012.12	Front Axle Left & Right	Hatchback FWD 9HR (DV6C)		Spring Cap	GRM30676
1.6 (88 kw)	2007.02-2012.12	Front Axle Left & Right	Hatchback FWD EP6;5FS (EP6C);5FW (EP6)		Spring Cap	GRM30676
1.6 (110 kw)	2006.02-2013.10	-	Hatchback FWD 5FX (EP6DT)		Guide Tube,cluth	GRM17867
	2006.02-2013.10	Front Axle Left & Right	Hatchback FWD 5FX (EP6DT)		Spring Cap	GRM30676
1.6 (115 kw)	2009.10-2012.12	Front Axle Left & Right	Hatchback FWD 5FR (EP6DT)		Spring Cap	GRM30676
1.6 (128 kw)	2007.02-2012.12	-	Hatchback FWD 5FY (EP6DTS)		Guide Tube,cluth	GRM17867
	2007.02-2012.12	Front Axle Left & Right	Hatchback FWD 5FY (EP6DTS)		Spring Cap	GRM30676

	YEAR	FITTING POSITION	BODY STYLE & DRIVE TYPE & ENGINE	REMARKS	PRODUCT	G-AP Ref.
PEUGEOT						
207 CC						
1.6 (80 kw)	2007.02-2015.01	-	Convertible FWD 9HZ (DV6TED4)		Guide Tube,cluth	GRM17867
	2007.02-2015.01	Front Axle Left & Right	Convertible FWD 9HZ (DV6TED4)		Spring Cap	GRM30676
1.6 (82 kw)	2009.08-2013.10	Front Axle Left & Right	Convertible FWD 9HR (DV6C)		Spring Cap	GRM30676
1.6 (88 kw)	2007.02-2013.10	-	Convertible FWD EP6;5FS (EP6C);5FW (EP6)		Guide Tube,cluth	GRM17867
	2007.02-2013.10	Front Axle Left & Right	Convertible FWD EP6;5FS (EP6C);5FW (EP6)		Spring Cap	GRM30676
1.6 (110 kw)	2007.02-2012.12	-	Convertible FWD 5FX (EP6DT)		Guide Tube,cluth	GRM17867
	2007.02-2012.12	Front Axle Left & Right	Convertible FWD 5FX (EP6DT)		Spring Cap	GRM30676
1.6 (115 kw)	2009.10-2013.12	Front Axle Left & Right	Convertible FWD 5FR (EP6DT);5FV (EP6CDT)		Spring Cap	GRM30676
207 SW						
1.4 (54 kw)	2007.06-2012.12	Front Axle Left & Right	Estate FWD KFV (TU3A);KFT (TU3AE5)		Spring Cap	GRM30676
	2007.08-2012.12	Front Axle Left & Right	Estate FWD KFV (TU3A)		Spring Cap	GRM30676
1.4 (70 kw)	2007.06-2013.10	Front Axle Left & Right	Estate FWD 8FS (EP3);8FP (EP3C)		Spring Cap	GRM30676
1.4 (72 kw)	2009.11-2012.12	Front Axle Left & Right	Estate FWD 8FR (EP3C)		Spring Cap	GRM30676
1.6 (66 kw)	2007.06-2012.12	-	Estate FWD 9HX (DV6ATED4);9HV (DV6TED4B);9HV (DV6TED4BU);9HV (DV6TED4)		Guide Tube,cluth	GRM17867
	2007.08-2012.12	Front Axle Left & Right	Estate Van FWD 9HX (DV6ATED4)		Spring Cap	GRM30676
1.6 (68 kw)	2009.11-2013.12	Front Axle Left & Right	Estate FWD 9HP (DV6DTED)		Spring Cap	GRM30676
1.6 (80 kw)	2007.06-2012.12	-	Estate FWD 9HZ (DV6TED4)		Guide Tube,cluth	GRM17867
	2007.06-2012.12	Front Axle Left & Right	Estate FWD 9HZ (DV6TED4)		Spring Cap	GRM30676
1.6 (82 kw)	2009.08-2013.10	Front Axle Left & Right	Estate FWD 9HR (DV6C)		Spring Cap	GRM30676
1.6 (88 kw)	2007.06-2013.10	Front Axle Left & Right	Estate FWD EP6;5FS (EP6C);5FW (EP6)		Spring Cap	GRM30676
1.6 (110 kw)	2007.02-2012.12	Front Axle Left & Right	Estate FWD 5FX (EP6DT)		Spring Cap	GRM30676
1.6 (128 kw)	2007.02-2012.12	Front Axle Left & Right	Estate FWD 5FY (EP6DTS)		Spring Cap	GRM30676
208						
1.0 (50 kw)	2012.03-2019.12	Front Axle Left & Right	Hatchback FWD ZMZ (EB0)		Spring Cap	GRM30676
	2012.03-2019.12	Front Axle	Hatchback FWD ZMZ (EB0)	Height:75.4mm	Rubber Buffer,shock absorber	GRM37207
	2012.03-2019.12	Front Axle	Hatchback FWD ZMZ (EB0)	Height:95.5mm	Rubber Buffer,shock absorber	GRM37378
1.2 (50 kw)	2015.06-2019.12	Front Axle	Hatchback Van FWD HMP (EB2FB);HMM (EB2FAD)		Rubber Buffer,shock absorber	GRM37207
	2016.08-2019.12	Front Axle	Hatchback FWD HMP (EB2FB);HMM (EB2FAD)		Rubber Buffer,shock absorber	GRM37207
1.2 (55 kw)	2019.06-	Front Axle	Hatchback FWD HMH (EB2FAD);HMG (EB2FAMD)		Protection Boot	GRM40817
	2019.06-	Front Axle	Hatchback FWD HMH (EB2FAD);HMG (EB2FAMD)		Rubber Buffer,shock absorber	GRM37198
1.2 (60 kw)	2012.03-2019.12	Front Axle Left & Right	Hatchback FWD HMZ (EB2F);HMR (EB2FA);HMZ (EB2)		Spring Cap	GRM30676
	2012.03-2019.12	Front Axle	Hatchback FWD HMZ (EB2F);HMR (EB2FA);HMZ (EB2)	Height:75.4mm	Rubber Buffer,shock absorber	GRM37207
	2012.03-2019.12	Front Axle	Hatchback FWD HMZ (EB2F);HMR (EB2FA);HMZ (EB2)	Height:95.5mm	Rubber Buffer,shock absorber	GRM37378
	2015.06-2019.12	Front Axle Left & Right	Hatchback FWD HMZ (EB2F);HMX (EB2)		Spring Cap	GRM30676
	2015.06-2019.12	Front Axle	Hatchback Van FWD HMZ (EB2F);HMR (EB2FA);HMZ (EB2)		Rubber Buffer,shock absorber	GRM37207
	2015.06-2019.12	Front Axle	Hatchback FWD HMZ (EB2F);HMX (EB2)		Rubber Buffer,shock absorber	GRM37207
1.2 (61 kw)	2018.03-2019.12	Front Axle	Hatchback FWD HMZ (EB2F);HMR (EB2FA)		Rubber Buffer,shock absorber	GRM37207
1.2 (66 kw)	2016.02-	Front Axle	Hatchback FWD HMZ (EB2F)		Rubber Buffer,shock absorber	GRM37207
1.2 (74 kw)	2019.06-	Front Axle	Hatchback FWD HNK (EB2ADT);HNK (EB2ADTD);HNE (EB2ADTD_B)		Protection Boot	GRM40817
	2019.06-	Front Axle	Hatchback FWD HNK (EB2ADT);HNK (EB2ADTD);HNE (EB2ADTD_B)		Rubber Buffer,shock absorber	GRM37198
1.2 (81 kw)	2013.01-2019.12	Front Axle Left & Right	Hatchback FWD HNZ (EB2DT);HNV (EB2DTM);HNP (EB2ADT)		Spring Cap	GRM30676
	2013.01-2019.12	Front Axle	Hatchback FWD HNZ (EB2DT);HNV (EB2DTM);HNP (EB2ADT)		Rubber Buffer,shock absorber	GRM37207
1.2 (96 kw)	2019.06-	Front Axle	Hatchback FWD HNY (EB2DTS);HNS (EB2ADTS)		Protection Boot	GRM40817
	2019.06-	Front Axle	Hatchback FWD HNY (EB2DTS);HNS (EB2ADTS)		Rubber Buffer,shock absorber	GRM37198
1.4 (50 kw)	2012.03-2019.12	Front Axle Left & Right	Hatchback FWD 8HR (DV4C);8HP (DV4C)		Spring Cap	GRM30676
	2012.03-2019.12	Front Axle	Hatchback FWD 8HR (DV4C);8HP (DV4C)		Rubber Buffer,shock absorber	GRM37378
1.4 (70 kw)	2012.03-2019.12	Front Axle Left & Right	Hatchback FWD 8FS (EP3);8FP (EP3C);8FN (EP3C)		Spring Cap	GRM30676
	2012.03-2019.12	Front Axle	Hatchback FWD 8FS (EP3);8FP (EP3C);8FN (EP3C)		Rubber Buffer,shock absorber	GRM37378
	2013.10-2019.12	Front Axle Left & Right	Hatchback FWD EP3C		Spring Cap	GRM30676
	2013.10-2019.12	Front Axle	Hatchback FWD EP3C		Rubber Buffer,shock absorber	GRM37378
1.5 (75 kw)	2018.05-2019.12	Front Axle	Hatchback FWD YHY (DV5RD)		Rubber Buffer,shock absorber	GRM37378
	2019.06-	Front Axle	Hatchback FWD YHY (DV5RD);YHT (DV5RCF)		Protection Boot	GRM40817
	2019.06-	Front Axle	Hatchback FWD YHY (DV5RD);YHT (DV5RCF)		Rubber Buffer,shock absorber	GRM37198
1.5 (96 kw)	2019.09-	Front Axle	Hatchback FWD YHZ (DV5RC)		Protection Boot	GRM40817
	2019.09-	Front Axle	Hatchback FWD YHZ (DV5RC)		Rubber Buffer,shock absorber	GRM37198
1.6 (55 kw)	2013.01-2019.12	Front Axle Left & Right	Hatchback FWD 9HK (DV6ETEDM);BHW (DV6FE)		Spring Cap	GRM30676
	2013.01-2019.12	Front Axle	Hatchback FWD 9HK (DV6ETEDM);BHW (DV6FE)		Rubber Buffer,shock absorber	GRM37378
1.6 (68 kw)	2012.03-2019.12	Front Axle Left & Right	Hatchback FWD 9HP (DV6DTED);9HJ (DV6DTEDM)		Spring Cap	GRM30676
	2012.03-2019.12	Front Axle	Hatchback FWD 9HP (DV6DTED);9HJ (DV6DTEDM)		Rubber Buffer,shock absorber	GRM37378
1.6 (73 kw)	2015.01-2019.12	Front Axle Left & Right	Hatchback FWD BHY (DV6FD)		Spring Cap	GRM30676
	2015.01-2019.12	Front Axle	Hatchback FWD BHY (DV6FD)		Rubber Buffer,shock absorber	GRM37378
1.6 (82 kw)	2015.07-2019.12	Front Axle Left & Right	Hatchback FWD 9HR (DV6C)		Spring Cap	GRM30676
1.6 (84 kw)	2012.03-2019.12	Front Axle Left & Right	Hatchback FWD 9HD (DV6C)		Spring Cap	GRM30676
	2012.03-2019.12	Front Axle	Hatchback FWD 9HD (DV6C)		Rubber Buffer,shock absorber	GRM37378

	YEAR	FITTING POSITION	BODY STYLE & DRIVE TYPE & ENGINE	REMARKS	PRODUCT	G-AP Ref.
PEUGEOT						
208						
1.6 (85 kw)	2015.01-2019.12	Front Axle Left & Right	Hatchback FWD BHX (DV6FC)		Spring Cap	**GRM30676**
	2015.01-2019.12	Front Axle	Hatchback FWD BHX (DV6FC)		Rubber Buffer,shock absorber	**GRM37378**
1.6 (88 kw)	2012.03-2019.12	Front Axle Left & Right	Hatchback FWD 5FS (EP6C)		Spring Cap	**GRM30676**
	2012.03-2019.12	Front Axle	Hatchback FWD 5FS (EP6C)		Rubber Buffer,shock absorber	**GRM37378**
	2015.01-2019.12	Front Axle Left & Right	Hatchback FWD BHZ (DV6FC)		Spring Cap	**GRM30676**
	2015.01-2019.12	Front Axle	Hatchback FWD BHZ (DV6FC)		Rubber Buffer,shock absorber	**GRM37378**
1.6 (115 kw)	2012.03-2019.12	Front Axle Left & Right	Hatchback FWD 5FV (EP6CDT)		Spring Cap	**GRM30676**
	2012.03-2019.12	Front Axle	Hatchback FWD 5FV (EP6CDT)	Height:75.4mm	Rubber Buffer,shock absorber	**GRM37207**
	2012.03-2019.12	Front Axle	Hatchback FWD 5FV (EP6CDT)	Height:95.5mm	Rubber Buffer,shock absorber	**GRM37378**
1.6 (121 kw)	2015.03-2019.12	Front Axle Left & Right	Hatchback FWD 5GZ (EP6FDT)		Spring Cap	**GRM30676**
	2015.03-2019.12	Front Axle	Hatchback FWD 5GZ (EP6FDT)		Rubber Buffer,shock absorber	**GRM37207**
1.6 (147 kw)	2012.08-2019.12	Front Axle Left & Right	Hatchback FWD 5FU (EP6CDTX)		Spring Cap	**GRM30676**
1.6 (153 kw)	2014.10-2019.12	Front Axle	Hatchback FWD 5GR (EP6FDTX)		Rubber Buffer,shock absorber	**GRM37378**
3008						
1.2 (96 kw)	2015.01-2016.08	Rear Lower	MPV FWD HNY (EB2DTS)		Engine Mounting Bushing	**GRM36968**
	2016.05-	Front Axle	SUV FWD HNY (EB2DTS);HNS (EB2ADTS)		Protection Boot	**GRM40707**
	2016.05-	Front Axle	SUV Van FWD HNY (EB2DTS)		Protection Boot	**GRM40707**
	2016.05-	Front Axle	SUV FWD HNY (EB2DTS);HNS (EB2ADTS)		Rubber Buffer,shock absorber	**GRM37169**
	2016.05-	Front Axle	SUV Van FWD HNY (EB2DTS)		Rubber Buffer,shock absorber	**GRM37169**
	2016.05-	Rear Axle	SUV FWD HNY (EB2DTS);HNS (EB2ADTS)		Rubber buffer,suspension	**GRM37389**
	2016.05-	Rear Axle	SUV Van FWD HNY (EB2DTS)		Rubber buffer,suspension	**GRM37389**
1.2 (100 kw)	2023.05-2023.11	Front Axle	SUV FWD HPY (EB2LTDH2)		Rubber Buffer,shock absorber	**GRM37169**
1.5 (96 kw)	2018.02-	Front Axle	SUV FWD YHZ (DV5RC)		Protection Boot	**GRM40707**
	2018.02-	Front Axle	SUV Van FWD YHZ (DV5RC)		Protection Boot	**GRM40707**
	2018.02-	Front Axle	SUV FWD YHZ (DV5RC)		Rubber Buffer,shock absorber	**GRM37169**
	2018.02-	Front Axle	SUV Van FWD YHZ (DV5RC)		Rubber Buffer,shock absorber	**GRM37169**
	2018.02-	Rear Axle	SUV FWD YHZ (DV5RC)		Rubber buffer,suspension	**GRM37389**
	2018.02-	Rear Axle	SUV Van FWD YHZ (DV5RC)		Rubber buffer,suspension	**GRM37389**
1.6 (73 kw)	2016.11-2019.12	Front Axle	SUV FWD BHY (DV6FD)		Protection Boot	**GRM40707**
	2016.11-2019.12	Front Axle	SUV FWD BHY (DV6FD)		Rubber Buffer,shock absorber	**GRM37169**
	2016.11-2019.12	Rear Axle	SUV FWD BHY (DV6FD)		Rubber buffer,suspension	**GRM37389**
1.6 (80 kw)	2009.06-2016.08	Rear	MPV FWD 9HZ (DV6TED4)	for RPO number up to:12070	Engine Mounting Bushing	**GRM13901**
	2009.06-2016.08	Rear	Box Body/MPV FWD 9HZ (DV6TED4)	Date to:2009.11	Engine Mounting Bushing	**GRM13901**
	2009.06-2016.08	Rear	MPV FWD 9HZ (DV6TED4)	for RPO number from:12071	Engine Mounting Bushing	**GRM37633**
	2009.06-2016.08	Rear	Box Body/MPV FWD 9HZ (DV6TED4)	Date from:2009.12	Engine Mounting Bushing	**GRM37633**
	2009.06-2016.08	Rear Lower	MPV FWD 9HZ (DV6TED4)		Engine Mounting Bushing	**GRM36968**
1.6 (82 kw)	2009.12-2016.08	Rear	MPV FWD 9HR (DV6C)		Engine Mounting Bushing	**GRM37633**
	2009.12-2016.08	Rear Lower	MPV FWD 9HR (DV6C)		Engine Mounting Bushing	**GRM36968**
1.6 (84 kw)	2013.03-2016.08	Rear	MPV FWD 9HD (DV6CTED)		Engine Mounting Bushing	**GRM37633**
	2013.03-2016.08	Rear Lower	MPV FWD 9HD (DV6CTED)		Engine Mounting Bushing	**GRM36968**
1.6 (85 kw)	2013.02-2016.08	Rear	MPV FWD BHX (DV6FC);9HC (DV6C)		Engine Mounting Bushing	**GRM37633**
	2013.02-2016.08	Rear Lower	MPV FWD BHX (DV6FC);9HC (DV6C)		Engine Mounting Bushing	**GRM36968**
	2016.11-2019.12	Front Axle	SUV FWD BHX (DV6FC)		Protection Boot	**GRM40707**
	2016.11-2019.12	Front Axle	SUV FWD BHX (DV6FC)		Rubber Buffer,shock absorber	**GRM37169**
	2016.11-2019.12	Rear Axle	SUV FWD BHX (DV6FC)		Rubber buffer,suspension	**GRM37389**
1.6 (88 kw)	2009.06-2016.08	Rear	MPV FWD EP6;5FS (EP6C);5FW (EP6)	for RPO number up to:11082	Engine Mounting Bushing	**GRM13901**
	2009.06-2016.08	Rear	MPV FWD EP6;5FS (EP6C);5FW (EP6)	Outer diameter 70.2mm	Engine Mounting Bushing	**GRM37633**
	2009.06-2016.08	Rear Lower	MPV FWD EP6;5FS (EP6C);5FW (EP6)		Engine Mounting Bushing	**GRM36968**
	2014.05-2016.08	Rear Right	MPV FWD BHZ (DV6FC)		Engine Mounting Bushing	**GRM36322**
	2014.05-2016.08	Rear	MPV FWD BHZ (DV6FC)		Engine Mounting Bushing	**GRM37633**
	2014.05-2016.08	Rear Lower	MPV FWD BHZ (DV6FC)		Engine Mounting Bushing	**GRM36968**
	2016.05-2019.12	Front Axle	SUV FWD BHZ (DV6FC)		Protection Boot	**GRM40707**
	2016.05-2019.12	Front Axle	SUV FWD BHZ (DV6FC)		Rubber Buffer,shock absorber	**GRM37169**
	2016.05-2019.12	Rear Axle	SUV FWD BHZ (DV6FC)		Rubber buffer,suspension	**GRM37389**
1.6 (110 kw)	2009.06-2016.08	Rear	MPV FWD 5FX (EP6DT);5FE (EP6CDTMD);5FE (EP6CDTM)	for RPO number up to:12075	Engine Mounting Bushing	**GRM13901**
	2009.06-2016.08	Rear	MPV FWD 5FX (EP6DT);5FE (EP6CDTMD);5FE (EP6CDTM)	for RPO number from:12076	Engine Mounting Bushing	**GRM37633**
	2009.06-2016.08	Rear Lower	MPV FWD 5FX (EP6DT);5FE (EP6CDTMD);5FE (EP6CDTM)		Engine Mounting Bushing	**GRM36968**
	2017.11-	Front Axle	SUV FWD 5GX (EP6FDTMD)		Rubber Buffer,shock absorber	**GRM37169**
	2017.11-	Rear Axle	SUV FWD 5GX (EP6FDTMD)		Rubber buffer,suspension	**GRM37389**
1.6 (115 kw)	2009.06-2016.08	Rear	MPV FWD 5FV (EP6CDT)	for RPO number up to:12075	Engine Mounting Bushing	**GRM13901**
	2009.06-2016.08	Rear	MPV FWD 5FV (EP6CDT)	for RPO number from:12076	Engine Mounting Bushing	**GRM37633**
	2009.06-2016.08	Rear Lower	MPV FWD 5FV (EP6CDT)		Engine Mounting Bushing	**GRM36968**
1.6 (120 kw)	2010.09-2016.08	Rear	MPV FWD 5FM (EP6CDTM)		Engine Mounting Bushing	**GRM37633**
	2010.09-2016.08	Rear Lower	MPV FWD 5FM (EP6CDTM)		Engine Mounting Bushing	**GRM36968**

	YEAR	FITTING POSITION	BODY STYLE & DRIVE TYPE & ENGINE	REMARKS	PRODUCT	G-AP Ref.
PEUGEOT						
3008						
1.6 (121 kw)	2014.05-2016.08	Rear	MPV FWD 5GZ (EP6FDT)		Engine Mounting Bushing	GRM37633
	2014.05-2016.08	Rear Lower	MPV FWD 5GZ (EP6FDT)		Engine Mounting Bushing	GRM36968
	2016.05-	Front Axle	SUV FWD 5GZ (EP6FDT);5GY (EP6FDTM)		Protection Boot	GRM40707
	2016.05-	Front Axle	SUV FWD 5GZ (EP6FDT);5GY (EP6FDTM)		Rubber Buffer,shock absorber	GRM37169
	2016.05-	Rear Axle	SUV FWD 5GZ (EP6FDT);5GY (EP6FDTM)		Rubber buffer,suspension	GRM37389
1.6 (132 kw)	2022.11-	Front Axle	SUV FWD DGL (EP6FADTXDHPE)		Rubber Buffer,shock absorber	GRM37169
1.6 (133 kw)	2018.07-	Front Axle	SUV FWD 5GF (EP6FADTXD)		Rubber Buffer,shock absorber	GRM37169
	2018.07-	Rear Axle	SUV FWD 5GF (EP6FADTXD)		Rubber buffer,suspension	GRM37389
1.6 (165 kw)	2019.10-	Front Axle	SUV FWD 5GQ (EP6FADTXHPD);DGZ (EP6FADTXDHPD)		Rubber Buffer,shock absorber	GRM37169
1.6 (220 kw)	2019.10-	Front Axle	SUV 4WD 5GB (EP6FADTXHPA);5GB (EP6FADTXHPP)		Rubber Buffer,shock absorber	GRM37169
2.0 (100 kw)	2016.11-	Front Axle	SUV FWD AHV (DW10FD)		Protection Boot	GRM40707
	2016.11-	Front Axle	SUV FWD AHV (DW10FD)		Rubber Buffer,shock absorber	GRM37169
	2016.11-	Rear Axle	SUV FWD AHV (DW10FD)		Rubber buffer,suspension	GRM37389
2.0 (110 kw)	2016.05-2020.09	Front Axle	SUV FWD AHX (DW10FD);AHR (DW10FD);AHS (DW10FD)		Protection Boot	GRM40707
	2016.05-2020.09	Front Axle	SUV FWD AHX (DW10FD);AHR (DW10FD);AHS (DW10FD)		Rubber Buffer,shock absorber	GRM37169
	2016.05-2020.09	Rear Axle	SUV FWD AHX (DW10FD);AHR (DW10FD);AHS (DW10FD)		Rubber buffer,suspension	GRM37389
2.0 (130 kw)	2018.01-	Front Axle	SUV FWD EHZ (DW10FC)		Rubber Buffer,shock absorber	GRM37169
	2018.01-	Front Axle	SUV Van FWD EHZ (DW10FC)		Rubber Buffer,shock absorber	GRM37169
	2018.01-	Rear Axle	SUV FWD EHZ (DW10FC)		Rubber buffer,suspension	GRM37389
	2018.01-	Rear Axle	SUV Van FWD EHZ (DW10FC)		Rubber buffer,suspension	GRM37389
2.0 (133 kw)	2016.05-	Front Axle	SUV FWD AHW (DW10FC)		Protection Boot	GRM40707
	2016.05-	Front Axle	SUV FWD AHW (DW10FC)		Rubber Buffer,shock absorber	GRM37169
	2016.05-	Rear Axle	SUV FWD AHW (DW10FC)		Rubber buffer,suspension	GRM37389
301						
1.2 (53 kw)	2012.11-	Front Axle Left & Right	Saloon FWD HMY (EB2M)		Spring Cap	GRM30676
	2012.11-	Front Axle	Saloon FWD HMY (EB2M)	for RPO No.(vehicle manufacturing date)up:until 13211	Rubber Buffer,shock absorber	GRM37207
1.2 (60 kw)	2014.12-	Front Axle Left & Right	Saloon FWD HMZ (EB2F)		Spring Cap	GRM30676
1.6 (68 kw)	2012.11-	Front Axle Left & Right	Saloon FWD 9HF (DV6DTED);9HJ (DV6DTEDM)		Spring Cap	GRM30676
	2012.11-	Front Axle	Saloon FWD 9HF (DV6DTED);9HJ (DV6DTEDM)	for RPO No.(vehicle manufacturing date)up:until 13211	Rubber Buffer,shock absorber	GRM37207
1.6 (73 kw)	2014.04-	Front Axle Left & Right	Saloon FWD BHY (DV6FD)		Spring Cap	GRM30676
1.6 (85 kw)	2012.11-	Front Axle Left & Right	Saloon FWD NFP (EC5)		Spring Cap	GRM30676
	2012.11-	Front Axle	Saloon FWD NFP (EC5)	for RPO No.(vehicle manufacturing date)up:until 13211	Rubber Buffer,shock absorber	GRM37207
306						
1.1 (44 kw)	1993.05-1996.12	Rear	Hatchback FWD TU1M/TU1M+		Engine Mounting Bushing	GRM12777
	1993.05-1996.12	Rear	Hatchback FWD TU1M/TU1M+		Engine Mounting Bushing	GRM17859
	1993.05-1996.12	Right	Hatchback FWD TU1M/TU1M+		Bracket,engine mounting	GRM17857
	1993.05-1996.12	Front Axle	Hatchback FWD TU1M/TU1M+	Date to:1997.04,for vehicles without air conditioning,for vehicles with standard suspension	Rubber Buffer,shock absorber	GRM37211
	1994.06-1996.12	Rear	Saloon FWD TU1M		Engine Mounting Bushing	GRM12777
	1994.06-1996.12	Right	Saloon FWD TU1M		Bracket,engine mounting	GRM17857
	1994.06-1996.12	Front Axle	Saloon FWD TU1M	Date to:1997.04,for vehicles without air conditioning,for vehicles with standard suspension	Rubber Buffer,shock absorber	GRM37211
1.4 (55 kw)	1993.04-2001.07	Rear	Hatchback FWD TU3JP/TU3MC		Engine Mounting Bushing	GRM12777
	1993.04-2001.07	Rear	Hatchback FWD TU3JP/TU3MC		Engine Mounting Bushing	GRM17859
	1993.04-2001.07	Right	Hatchback FWD TU3JP/TU3MC		Bracket,engine mounting	GRM17857
	1993.04-2001.07	Front Axle	Hatchback FWD TU3JP/TU3MC	Engine Code:KFX(TU3JP),Date to:1997.04	Rubber Buffer,shock absorber	GRM37211
	1994.06-2001.05	Rear	Saloon FWD TU32/TU3JP/TU3MC		Engine Mounting Bushing	GRM12777
	1994.06-2001.05	Rear	Saloon FWD TU32/TU3JP/TU3MC		Engine Mounting Bushing	GRM17859
	1994.06-2001.05	Right	Saloon FWD TU32/TU3JP/TU3MC		Bracket,engine mounting	GRM17857
	1994.06-2001.05	Front Axle	Saloon FWD TU32/TU3JP/TU3MC	Engine Code:KDX(TU3MC),Date to:1997.04	Rubber Buffer,shock absorber	GRM37211
	1997.05-2002.04	Rear	Estate FWD TU3JP		Engine Mounting Bushing	GRM12777
	1997.05-2002.04	Rear	Estate FWD TU3JP		Engine Mounting Bushing	GRM17859
	1997.05-2002.04	Right	Estate FWD TU3JP		Bracket,engine mounting	GRM17857
1.6 (65 kw)	1993.05-2000.10	Rear	Hatchback FWD TU5JP		Engine Mounting Bushing	GRM12777
	1993.05-2000.10	Rear	Hatchback FWD TU5JP		Engine Mounting Bushing	GRM17859
	1993.05-2000.10	Right	Hatchback FWD TU5JP		Bracket,engine mounting	GRM17857
	1994.06-2000.10	Rear	Saloon FWD TU5JP		Engine Mounting Bushing	GRM12777
	1994.06-2000.10	Right	Saloon FWD TU5JP		Bracket,engine mounting	GRM17857
	1997.03-2000.10	Rear	Estate FWD TU5JP		Engine Mounting Bushing	GRM12777
	1997.03-2000.10	Right	Estate FWD TU5JP		Bracket,engine mounting	GRM17857
1.6 (66 kw)	1993.01-2001.05	Rear	Hatchback FWD TU5JP		Engine Mounting Bushing	GRM12777
	1993.01-2001.05	Right	Hatchback FWD TU5JP		Bracket,engine mounting	GRM17857
1.6 (72 kw)	2000.07-2001.05	Rear	Saloon FWD TU5JP		Engine Mounting Bushing	GRM12777
	2000.07-2001.05	Right	Saloon FWD TU5JP		Bracket,engine mounting	GRM17857
	2000.07-2002.02	Rear	Hatchback FWD TU5JP		Engine Mounting Bushing	GRM12777
	2000.07-2002.02	Rear	Hatchback FWD TU5JP		Engine Mounting Bushing	GRM17859

	YEAR	FITTING POSITION	BODY STYLE & DRIVE TYPE & ENGINE	REMARKS	PRODUCT	G-AP Ref.
PEUGEOT						
306						
1.6 (72 kw)	2000.07-2002.02	Right	Hatchback FWD TU5JP		Bracket,engine mounting	**GRM17857**
	2000.07-2002.04	Rear	Estate FWD TU5JP		Engine Mounting Bushing	**GRM12777**
	2000.07-2002.04	Right	Estate FWD TU5JP		Bracket,engine mounting	**GRM17857**
1.8 (43 kw)	1993.05-2001.05	Rear	Hatchback FWD XUD7	Outer diameter:70mm	Engine Mounting Bushing	**GRM32155**
	1993.05-2001.05	Rear	Hatchback FWD XUD7	Outer diameter:30mm,Inner diameter:10.1mm	Engine Mounting Bushing	**GRM36920**
	1993.05-2001.05	Right	Hatchback FWD XUD7		Bracket,engine mounting	**GRM17857**
1.8 (44 kw)	1993.04-1999.05	Rear	Hatchback FWD A9A(XUD7)		Engine Mounting Bushing	**GRM36920**
	1997.05-2000.06	Rear	Estate Van FWD XUD7		Engine Mounting Bushing	**GRM36920**
	1997.05-2000.06	Rear	Saloon FWD XUD7		Engine Mounting Bushing	**GRM36920**
	1997.05-2000.06	Rear	Estate FWD XUD7		Engine Mounting Bushing	**GRM36920**
1.8 (74 kw)	1993.05-2001.05	Rear	Hatchback FWD XU7JP	Outer diameter:70mm	Engine Mounting Bushing	**GRM32155**
	1993.05-2001.05	Rear	Hatchback FWD XU7JP	Outer diameter:30mm,Inner diameter:10.1mm	Engine Mounting Bushing	**GRM36920**
	1993.05-2001.05	Right	Hatchback FWD XU7JP		Bracket,engine mounting	**GRM17857**
	1994.03-2002.04	Rear	Convertible FWD L6A (XU7JP), LFZ (XU7JP)	Outer diameter:70mm	Engine Mounting Bushing	**GRM32155**
	1994.03-2002.04	Rear	Convertible FWD L6A (XU7JP), LFZ (XU7JP)	Outer diameter:30mm,Inner diameter:10.1mm	Engine Mounting Bushing	**GRM36920**
	1994.03-2002.04	Right	Convertible FWD L6A (XU7JP), LFZ (XU7JP)		Bracket,engine mounting	**GRM17857**
	1994.06-2001.05	Rear	Saloon FWD LFZ (XU7JP)	Outer diameter:70mm	Engine Mounting Bushing	**GRM32155**
	1994.06-2001.05	Rear	Saloon FWD LFZ (XU7JP)	Outer diameter:30mm,Inner diameter:10.1mm	Engine Mounting Bushing	**GRM36920**
	1994.06-2001.05	Right	Saloon FWD LFZ (XU7JP)		Bracket,engine mounting	**GRM17857**
	1997.05-1999.04	Rear	Estate FWD XU7JP	Outer diameter:70mm	Engine Mounting Bushing	**GRM32155**
	1997.05-1999.04	Rear	Estate FWD XU7JP	Outer diameter:30mm,Inner diameter:10.1mm	Engine Mounting Bushing	**GRM36920**
	1997.05-1999.04	Rear	Convertible FWD LFZ (XU7JP)		Engine Mounting Bushing	**GRM36920**
	1997.05-1999.04	Right	Estate FWD XU7JP		Bracket,engine mounting	**GRM17857**
1.8 (81 kw)	1997.03-2001.05	Rear	Saloon FWD XU7JP4	Outer diameter:70mm	Engine Mounting Bushing	**GRM32155**
	1997.03-2001.05	Rear	Saloon FWD XU7JP4	Outer diameter:30mm,Inner diameter:10.1mm	Engine Mounting Bushing	**GRM36920**
	1997.03-2001.05	-	Saloon FWD XU7JP4		Guide Tube,cluth	**GRM17867**
	1997.03-2001.05	Right	Saloon FWD XU7JP4		Bracket,engine mounting	**GRM17857**
	1997.05-2002.04	Rear	Estate FWD XU7JP4	Outer diameter:70mm	Engine Mounting Bushing	**GRM32155**
	1997.05-2002.04	Rear	Estate FWD XU7JP4	Outer diameter:30mm,Inner diameter:10.1mm	Engine Mounting Bushing	**GRM36920**
	1997.05-2002.04	-	Estate FWD XU7JP4		Guide Tube,cluth	**GRM17867**
	1997.05-2002.04	Right	Estate FWD XU7JP4		Bracket,engine mounting	**GRM17857**
	1997.05-2003.10	Rear	Hatchback FWD XU7JP4	Outer diameter:70mm	Engine Mounting Bushing	**GRM32155**
	1997.05-2003.10	Rear	Hatchback FWD XU7JP4	Outer diameter:30mm,Inner diameter:10.1mm	Engine Mounting Bushing	**GRM36920**
	1997.05-2003.10	-	Hatchback FWD XU7JP4		Guide Tube,cluth	**GRM17867**
	1997.05-2003.10	Right	Hatchback FWD XU7JP4		Bracket,engine mounting	**GRM17857**
1.8 (82 kw)	1997.03-2001.07	Rear	Saloon FWD XU7JP4	Outer diameter:70mm	Engine Mounting Bushing	**GRM32155**
	1997.03-2001.07	Rear	Estate FWD XU7JP4	Outer diameter:70mm	Engine Mounting Bushing	**GRM32155**
	1997.03-2001.07	Rear	Saloon FWD XU7JP4	Outer diameter:30mm,Inner diameter:10.1mm	Engine Mounting Bushing	**GRM36920**
	1997.03-2001.07	Rear	Estate FWD XU7JP4	Outer diameter:30mm,Inner diameter:10.1mm	Engine Mounting Bushing	**GRM36920**
	1997.03-2003.10	Rear	Hatchback FWD XU7JP4	Outer diameter:70mm	Engine Mounting Bushing	**GRM32155**
	1997.03-2003.10	Rear	Hatchback FWD XU7JP4	Outer diameter:30mm,Inner diameter:10.1mm	Engine Mounting Bushing	**GRM36920**
1.9 (47 kw)	1993.05-2001.05	Right	Hatchback FWD XUD9		Bracket,engine mounting	**GRM17857**
	1994.06-2001.06	Right	Saloon FWD XUD9		Bracket,engine mounting	**GRM17857**
1.9 (50 kw)	1994.06-2001.05	Rear	Hatchback FWD XUD9	Outer diameter:70mm	Engine Mounting Bushing	**GRM32155**
	1994.06-2001.05	Rear	Saloon FWD XUD9	Outer diameter:70mm	Engine Mounting Bushing	**GRM32155**
	1994.06-2001.05	Rear	Hatchback FWD XUD9	Outer diameter:30mm,Inner diameter:10.1mm	Engine Mounting Bushing	**GRM36920**
	1994.06-2001.05	Rear	Saloon FWD XUD9	Outer diameter:30mm,Inner diameter:10.1mm	Engine Mounting Bushing	**GRM36920**
	1994.06-2001.05	Right	Hatchback FWD XUD9		Bracket,engine mounting	**GRM17857**
	1994.06-2001.05	Right	Saloon FWD XUD9		Bracket,engine mounting	**GRM17857**
	1997.05-1999.05	Rear	Estate FWD XUD9	Outer diameter:70mm	Engine Mounting Bushing	**GRM32155**
	1997.05-1999.05	Rear	Hatchback Van FWD XUD9	Outer diameter:70mm	Engine Mounting Bushing	**GRM32155**
	1997.05-1999.05	Rear	Estate FWD XUD9	Outer diameter:30mm,Inner diameter:10.1mm	Engine Mounting Bushing	**GRM36920**
	1997.05-1999.05	Rear	Estate Van FWD XUD9		Engine Mounting Bushing	**GRM36920**
	1997.05-1999.05	Rear	Hatchback Van FWD XUD9	Outer diameter:30mm,Inner diameter:10.1mm	Engine Mounting Bushing	**GRM36920**
	1997.05-1999.05	Right	Estate FWD XUD9		Bracket,engine mounting	**GRM17857**
1.9 (51 kw)	1993.04-1999.05	Rear	Hatchback FWD XUD9		Engine Mounting Bushing	**GRM36920**
	1993.04-1999.05	Right	Hatchback FWD XUD9		Bracket,engine mounting	**GRM17857**
	1997.05-1999.05	Rear	Estate Van FWD XUD9	Outer diameter:70mm	Engine Mounting Bushing	**GRM32155**
	1997.05-1999.05	Rear	Estate FWD XUD9	Outer diameter:70mm	Engine Mounting Bushing	**GRM32155**
	1997.05-1999.05	Rear	Estate Van FWD XUD9	Outer diameter:30mm,Inner diameter:10.1mm	Engine Mounting Bushing	**GRM36920**
	1997.05-1999.05	Rear	Estate FWD XUD9	Outer diameter:30mm,Inner diameter:10.1mm	Engine Mounting Bushing	**GRM36920**
	1999.02-2001.08	Rear	Hatchback Van FWD DW8/DW8B	Outer diameter:70mm	Engine Mounting Bushing	**GRM32155**
	1999.02-2001.08	Rear	Hatchback Van FWD DW8/DW8B	Outer diameter:30mm,Inner diameter:10.1mm	Engine Mounting Bushing	**GRM36920**
	1999.05-2001.05	Rear	Hatchback FWD DW8/DW8B	Outer diameter:70mm	Engine Mounting Bushing	**GRM32155**

	YEAR	FITTING POSITION	BODY STYLE & DRIVE TYPE & ENGINE	REMARKS	PRODUCT	G-AP Ref.
PEUGEOT **306**						
1.9 (51 kw)	1999.05-2001.05	Rear	Saloon FWD DW8/DW8B	Outer diameter:70mm	Engine Mounting Bushing	**GRM32155**
	1999.05-2001.05	Rear	Hatchback FWD DW8/DW8B	Outer diameter:30mm,Inner diameter:10.1mm	Engine Mounting Bushing	**GRM36920**
	1999.05-2001.05	Rear	Saloon FWD DW8/DW8B	Outer diameter:30mm,Inner diameter:10.1mm	Engine Mounting Bushing	**GRM36920**
	1999.05-2001.05	Right	Hatchback FWD DW8/DW8B		Bracket,engine mounting	**GRM17857**
	1999.05-2001.05	Right	Saloon FWD DW8/DW8B		Bracket,engine mounting	**GRM17857**
	1999.05-2002.04	Rear	Estate FWD DW8/DW8B	Outer diameter:70mm	Engine Mounting Bushing	**GRM32155**
	1999.05-2002.04	Rear	Estate FWD DW8/DW8B	Outer diameter:30mm,Inner diameter:10.1mm	Engine Mounting Bushing	**GRM36920**
	1999.05-2002.04	Right	Estate FWD DW8/DW8B		Bracket,engine mounting	**GRM17857**
1.9 (52 kw)	1995.07-2000.08	Rear	Estate FWD XUD9	Outer diameter:70mm	Engine Mounting Bushing	**GRM32155**
	1995.07-2000.08	Rear	Hatchback FWD XUD9	Outer diameter:70mm	Engine Mounting Bushing	**GRM32155**
	1995.07-2000.08	Rear	Estate FWD XUD9	Outer diameter:30mm,Inner diameter:10.1mm	Engine Mounting Bushing	**GRM36920**
	1995.07-2000.08	Rear	Hatchback FWD XUD9	Outer diameter:30mm,Inner diameter:10.1mm	Engine Mounting Bushing	**GRM36920**
	1995.07-2000.08	Rear	Saloon FWD		Engine Mounting Bushing	**GRM36920**
	1999.01-2002.12	Rear	Hatchback FWD DW8	Outer diameter:70mm	Engine Mounting Bushing	**GRM32155**
	1999.01-2002.12	Rear	Hatchback FWD DW8	Outer diameter:30mm,Inner diameter:10.1mm	Engine Mounting Bushing	**GRM36920**
1.9 (55 kw)	1997.05-1999.04	Rear	Estate FWD XUD9BSD		Engine Mounting Bushing	**GRM32155**
	1997.05-1999.04	Rear	Hatchback FWD XUD9BSD		Engine Mounting Bushing	**GRM32155**
	1997.05-1999.04	Rear	Saloon FWD XUD9BSD		Engine Mounting Bushing	**GRM32155**
	1997.05-1999.04	Right	Estate FWD XUD9BSD		Bracket,engine mounting	**GRM17857**
	1997.05-1999.04	Right	Hatchback FWD XUD9BSD		Bracket,engine mounting	**GRM17857**
	1997.05-1999.04	Right	Saloon FWD XUD9BSD		Bracket,engine mounting	**GRM17857**
1.9 (66 kw)	1993.04-1999.04	Rear	Hatchback FWD XUD9TE	Outer diameter:70mm	Engine Mounting Bushing	**GRM32155**
	1993.04-1999.04	Rear	Hatchback FWD XUD9TE	Outer diameter:30mm,Inner diameter:10.1mm	Engine Mounting Bushing	**GRM36920**
	1993.04-1999.04	Right	Hatchback FWD XUD9TE		Bracket,engine mounting	**GRM17857**
	1994.06-2001.05	Rear	Saloon FWD XUD9TE	Outer diameter:70mm	Engine Mounting Bushing	**GRM32155**
	1994.06-2001.05	Rear	Saloon FWD XUD9TE	Outer diameter:30mm,Inner diameter:10.1mm	Engine Mounting Bushing	**GRM36920**
	1994.06-2001.05	Right	Saloon FWD XUD9TE		Bracket,engine mounting	**GRM17857**
	1997.02-2002.04	Rear	Estate FWD XUD9TE	Outer diameter:70mm	Engine Mounting Bushing	**GRM32155**
	1997.02-2002.04	Rear	Estate FWD XUD9TE	Outer diameter:30mm,Inner diameter:10.1mm	Engine Mounting Bushing	**GRM36920**
	1997.02-2002.04	Right	Estate FWD XUD9TE		Bracket,engine mounting	**GRM17857**
1.9 (67 kw)	1999.01-2002.04	Rear	Estate FWD XUD9TE	Outer diameter:70mm	Engine Mounting Bushing	**GRM32155**
	1999.01-2002.04	Rear	Estate FWD XUD9TE	Outer diameter:30mm,Inner diameter:10.1mm	Engine Mounting Bushing	**GRM36920**
1.9 (68 kw)	1993.04-1997.04	Rear	Hatchback FWD XUD9TE	Outer diameter:70mm	Engine Mounting Bushing	**GRM32155**
	1993.04-1997.04	Rear	Hatchback FWD XUD9TE	Outer diameter:30mm,Inner diameter:10.1mm	Engine Mounting Bushing	**GRM36920**
	1994.02-1997.04	Rear	Saloon FWD XUD9TE	Outer diameter:70mm	Engine Mounting Bushing	**GRM32155**
	1994.02-1997.04	Rear	Saloon FWD XUD9TE	Outer diameter:30mm,Inner diameter:10.1mm	Engine Mounting Bushing	**GRM36920**
2.0 (66 kw)	1998.08-2000.06	Rear	Estate Van FWD DW10TD		Engine Mounting Bushing	**GRM36920**
	1998.08-2001.05	Rear	Saloon FWD DW10TD	Outer diameter:70mm	Engine Mounting Bushing	**GRM32155**
	1998.08-2001.05	Rear	Saloon FWD DW10TD	Outer diameter:30mm,Inner diameter:10.1mm	Engine Mounting Bushing	**GRM36920**
	1998.08-2001.05	Right	Saloon FWD DW10TD		Bracket,engine mounting	**GRM17857**
	1998.08-2002.04	Rear	Estate FWD DW10TD	Outer diameter:70mm	Engine Mounting Bushing	**GRM32155**
	1998.08-2002.04	Rear	Estate FWD DW10TD	Outer diameter:30mm,Inner diameter:10.1mm	Engine Mounting Bushing	**GRM36920**
	1998.08-2002.04	Right	Estate FWD DW10TD		Bracket,engine mounting	**GRM17857**
	1998.08-2002.12	Rear	Hatchback FWD DW10TD	Outer diameter:70mm	Engine Mounting Bushing	**GRM32155**
	1998.08-2002.12	Rear	Hatchback FWD DW10TD	Outer diameter:30mm,Inner diameter:10.1mm	Engine Mounting Bushing	**GRM36920**
	1998.08-2002.12	Right	Hatchback FWD DW10TD		Bracket,engine mounting	**GRM17857**
2.0 (89 kw)	1993.05-2001.05	Rear	Hatchback FWD XU10J2	Outer diameter:70mm	Engine Mounting Bushing	**GRM32155**
	1993.05-2001.05	Rear	Hatchback FWD XU10J2	Outer diameter:30mm,Inner diameter:10.1mm	Engine Mounting Bushing	**GRM36920**
	1993.05-2001.05	Right	Hatchback FWD XU10J2		Bracket,engine mounting	**GRM17857**
	1994.07-2001.05	Rear	Saloon FWD XU10J2	Outer diameter:70mm	Engine Mounting Bushing	**GRM32155**
	1994.07-2001.05	Rear	Saloon FWD XU10J2	Outer diameter:30mm,Inner diameter:10.1mm	Engine Mounting Bushing	**GRM36920**
	1994.07-2001.05	Right	Saloon FWD XU10J2		Bracket,engine mounting	**GRM17857**
2.0 (97 kw)	1997.03-2001.05	Rear	Saloon FWD XU10J4R	Outer diameter:70mm	Engine Mounting Bushing	**GRM32155**
	1997.03-2001.05	Rear	Hatchback FWD XU10J4R	Outer diameter:70mm	Engine Mounting Bushing	**GRM32155**
	1997.03-2001.05	Rear	Saloon FWD XU10J4R	Outer diameter:30mm,Inner diameter:10.1mm	Engine Mounting Bushing	**GRM36920**
	1997.03-2001.05	Rear	Hatchback FWD XU10J4R	Outer diameter:30mm,Inner diameter:10.1mm	Engine Mounting Bushing	**GRM36920**
	1997.03-2001.05	Right	Saloon FWD XU10J4R		Bracket,engine mounting	**GRM17857**
	1997.03-2001.05	Right	Hatchback FWD XU10J4R		Bracket,engine mounting	**GRM17857**
	1997.03-2001.10	Rear	Estate FWD XU10J4R	Outer diameter:70mm	Engine Mounting Bushing	**GRM32155**
	1997.03-2001.10	Rear	Estate FWD XU10J4R	Outer diameter:30mm,Inner diameter:10.1mm	Engine Mounting Bushing	**GRM36920**
	1997.03-2001.10	Right	Estate FWD XU10J4R		Bracket,engine mounting	**GRM17857**
2.0 (99 kw)	1997.03-2002.12	Rear	Estate FWD XU10J4R		Engine Mounting Bushing	**GRM36920**
	1997.05-2000.06	Rear	Saloon FWD RFV (XU10J4R)		Engine Mounting Bushing	**GRM36920**

	YEAR	FITTING POSITION	BODY STYLE & DRIVE TYPE & ENGINE	REMARKS	PRODUCT	G-AP Ref.
PEUGEOT						
306						
2.0 (110 kw)	1994.06-2001.05	Rear	Hatchback FWD XU10J4	Outer diameter:70mm	Engine Mounting Bushing	**GRM32155**
	1994.06-2001.05	Rear	Saloon FWD XU10J4	Outer diameter:70mm	Engine Mounting Bushing	**GRM32155**
	1994.06-2001.05	Rear	Hatchback FWD XU10J4	Outer diameter:30mm,Inner diameter:10.1mm	Engine Mounting Bushing	**GRM36920**
	1994.06-2001.05	Rear	Saloon FWD XU10J4	Outer diameter:30mm,Inner diameter:10.1mm	Engine Mounting Bushing	**GRM36920**
	1994.06-2001.05	Right	Hatchback FWD XU10J4		Bracket,engine mounting	**GRM17857**
	1994.06-2001.05	Right	Saloon FWD XU10J4		Bracket,engine mounting	**GRM17857**
2.0 (112 kw)	1993.05-2001.05	Right	Hatchback FWD XU10J4		Bracket,engine mounting	**GRM17857**
	1994.06-2001.05	Right	Saloon FWD XU10J4		Bracket,engine mounting	**GRM17857**
2.0 (120 kw)	1996.07-2001.05	Rear	Hatchback FWD XU10J4RS	Outer diameter:70mm	Engine Mounting Bushing	**GRM32155**
	1996.07-2001.05	Rear	Hatchback FWD XU10J4RS	Outer diameter:30mm,Inner diameter:10.1mm	Engine Mounting Bushing	**GRM36920**
	1996.07-2001.05	Right	Hatchback FWD XU10J4RS		Bracket,engine mounting	**GRM17857**
306 Cabrio						
1.6 (65 kw)	1996.08-2000.06	Rear	Cabriolet FWD TU5JP		Engine Mounting Bushing	**GRM12777**
	1996.08-2000.06	Right	Cabriolet FWD TU5JP		Bracket,engine mounting	**GRM17857**
1.6 (72 kw)	2000.07-2002.12	Rear	Cabriolet FWD TU5JP		Engine Mounting Bushing	**GRM12777**
	2000.07-2002.12	Right	Cabriolet FWD TU5JP		Bracket,engine mounting	**GRM17857**
1.8 (81 kw)	1997.05-2002.12	Rear	Cabriolet FWD XU7JP4	Outer diameter:70mm	Engine Mounting Bushing	**GRM32155**
	1997.05-2002.12	Rear	Cabriolet FWD XU7JP4	Outer diameter:30mm,Inner diameter:10.1mm	Engine Mounting Bushing	**GRM36920**
	1997.05-2002.12	-	Cabriolet FWD XU7JP4		Guide Tube,cluth	**GRM17867**
	1997.05-2002.12	Right	Cabriolet FWD XU7JP4		Bracket,engine mounting	**GRM17857**
2.0 (89 kw)	1994.03-1997.04	Rear	Cabriolet FWD XU10J2	Outer diameter:70mm	Engine Mounting Bushing	**GRM32155**
	1994.03-1997.04	Rear	Cabriolet FWD XU10J2	Outer diameter:30mm,Inner diameter:10.1mm	Engine Mounting Bushing	**GRM36920**
	1994.03-1997.04	Right	Cabriolet FWD XU10J2		Bracket,engine mounting	**GRM17857**
2.0 (90 kw)	1995.02-1997.11	Rear	Cabriolet FWD XU10J2	Outer diameter:70mm	Engine Mounting Bushing	**GRM32155**
	1995.02-1997.11	Rear	Cabriolet FWD XU10J2	Outer diameter:30mm,Inner diameter:10.1mm	Engine Mounting Bushing	**GRM36920**
2.0 (97 kw)	1997.03-2002.04	Rear	Cabriolet FWD XU10J4R	Outer diameter:70mm	Engine Mounting Bushing	**GRM32155**
	1997.03-2002.04	Rear	Cabriolet FWD XU10J4R	Outer diameter:30mm,Inner diameter:10.1mm	Engine Mounting Bushing	**GRM36920**
	1997.03-2002.04	Right	Cabriolet FWD XU10J4R		Bracket,engine mounting	**GRM17857**
2.0 (99 kw)	1997.03-2002.04	Rear	Cabriolet FWD XU10J4R	Outer diameter:70mm	Engine Mounting Bushing	**GRM32155**
	1997.03-2002.04	Rear	Cabriolet FWD XU10J4R	Outer diameter:30mm,Inner diameter:10.1mm	Engine Mounting Bushing	**GRM36920**
307						
1.4 (50 kw)	2001.10-2005.06	Rear	Hatchback FWD 8HX (DV4TD);8HZ (DV4TD)		Engine Mounting Bushing	**GRM32155**
	2001.10-2005.06	Front Axle Left & Right	Hatchback FWD 8HX (DV4TD);8HZ (DV4TD)		Spring Cap	**GRM30676**
1.4 (55 kw)	2000.08-2003.09	Rear	Hatchback FWD KFW (TU3JP)		Engine Mounting Bushing	**GRM17859**
	2000.08-2003.09	Front Axle Left & Right	Hatchback FWD KFW (TU3JP)		Spring Cap	**GRM30676**
1.4 (65 kw)	2003.11-2007.07	Rear	Hatchback FWD KFU (ET3J4)		Engine Mounting Bushing	**GRM17859**
	2003.11-2007.07	Front Axle Left & Right	Hatchback FWD KFU (ET3J4)		Spring Cap	**GRM30676**
1.6 (66 kw)	2005.04-2009.03	Rear	Hatchback FWD 9HX (DV6ATED4);9HV (DV6TED4B);9HV (DV6TED4BU);9HV (DV6TED4)		Engine Mounting Bushing	**GRM13901**
	2005.04-2009.03	Front Axle Left & Right	Hatchback FWD 9HX (DV6ATED4);9HV (DV6TED4B);9HV (DV6TED4BU);9HV (DV6TED4)		Spring Cap	**GRM30676**
1.6 (80 kw)	2000.08-2007.11	Rear	Hatchback FWD NFU (TU5JP4)		Engine Mounting Bushing	**GRM17859**
	2000.08-2007.11	Front Axle Left & Right	Hatchback FWD NFU (TU5JP4)		Spring Cap	**GRM30676**
	2004.02-2009.03	Rear	Hatchback FWD 9HY (DV6TED4);9HZ (DV6TED4)		Engine Mounting Bushing	**GRM13901**
	2004.02-2009.03	Rear Lower	Hatchback FWD 9HY (DV6TED4);9HZ (DV6TED4)		Engine Mounting Bushing	**GRM36968**
	2004.02-2009.03	Front Axle Left & Right	Hatchback FWD 9HY (DV6TED4);9HZ (DV6TED4)		Spring Cap	**GRM30676**
1.6 (81 kw)	2006.07-2012.04	Front Axle Left & Right	Hatchback FWD NFU (TU5JP4)		Spring Cap	**GRM30676**
2.0 (66 kw)	2000.08-2007.03	Rear	Hatchback FWD RHY (DW10TD)		Engine Mounting Bushing	**GRM32155**
	2000.08-2007.03	Front Axle Left & Right	Hatchback FWD RHY (DW10TD)		Spring Cap	**GRM30676**
2.0 (79 kw)	2000.08-2007.03	Rear	Hatchback FWD RHS (DW10ATED)	Outer diameter:65.1mm;Date from:2005.07	Engine Mounting Bushing	**GRM11917**
	2000.08-2007.03	Rear	Hatchback FWD RHS (DW10ATED)	Date to:2005.06	Engine Mounting Bushing	**GRM13901**
	2000.08-2007.03	Rear	Hatchback FWD RHS (DW10ATED)	Outer diameter:70mm;Date from:2005.07	Engine Mounting Bushing	**GRM32155**
	2000.08-2007.03	Front Axle Left & Right	Hatchback FWD RHS (DW10ATED)		Spring Cap	**GRM30676**
2.0 (100 kw)	2000.08-2005.06	Rear	Hatchback FWD RFN (EW10J4)	for RPO number from:09583	Engine Mounting Bushing	**GRM13901**
	2000.08-2005.06	Rear	Hatchback FWD RFN (EW10J4)	for RPO number up to:09582	Engine Mounting Bushing	**GRM32155**
	2000.08-2005.06	Front Axle Left & Right	Hatchback FWD RFN (EW10J4)		Spring Cap	**GRM30676**
	2003.10-2007.11	Front Axle Left & Right	Hatchback FWD RHR (DW10BTED4)		Spring Cap	**GRM30676**
2.0 (103 kw)	2005.03-2007.11	Rear	Hatchback FWD RFJ (EW10A)		Engine Mounting Bushing	**GRM13901**
	2005.03-2007.11	Front Axle Left & Right	Hatchback FWD RFJ (EW10A)		Spring Cap	**GRM30676**
2.0 (105 kw)	2008.08-2011.12	Rear	Hatchback FWD RFN (EW10J4);RFJ (EW10A)		Engine Mounting Bushing	**GRM32155**
	2008.08-2011.12	Front Axle Left & Right	Hatchback FWD RFN (EW10J4);RFJ (EW10A)		Spring Cap	**GRM30676**
2.0 (130 kw)	2005.06-2007.11	Front Axle Left & Right	Hatchback FWD RFK (EW10J4S)		Spring Cap	**GRM30676**
307 CC						
1.6 (80 kw)	2003.03-2009.04	Front Axle Left & Right	Convertible FWD NFU (TU5JP4)		Spring Cap	**GRM30676**
2.0 (100 kw)	2003.10-2005.06	Rear	Convertible FWD RFN (EW10J4)	for RPO number from:09583	Engine Mounting Bushing	**GRM13901**
	2003.10-2005.06	Rear	Convertible FWD RFN (EW10J4)	Outer diameter:70mm	Engine Mounting Bushing	**GRM32155**

	YEAR	FITTING POSITION	BODY STYLE & DRIVE TYPE & ENGINE	REMARKS	PRODUCT	G-AP Ref.
PEUGEOT						
307 CC						
2.0 (100 kw)	2003.10-2005.06	Front Axle Left & Right	Convertible FWD RFN (EW10J4)		Spring Cap	GRM30676
	2005.06-2009.04	Rear	Convertible FWD RHR (DW10BTED4)		Engine Mounting Bushing	GRM13901
	2005.06-2009.04	Front Axle Left & Right	Convertible FWD RHR (DW10BTED4)		Spring Cap	GRM30676
2.0 (103 kw)	2004.12-2009.04	Rear	Convertible FWD RFJ (EW10A)		Engine Mounting Bushing	GRM13901
	2004.12-2009.04	Front Axle Left & Right	Convertible FWD RFJ (EW10A)		Spring Cap	GRM30676
2.0 (130 kw)	2003.10-2009.04	Front Axle Left & Right	Convertible FWD RFK (EW10J4S)		Spring Cap	GRM30676
307 SW						
1.4 (50 kw)	2002.03-2005.06	Rear	Estate FWD 8HZ (DV4TD)		Engine Mounting Bushing	GRM32155
	2002.03-2005.06	Front Axle Left & Right	Estate FWD 8HZ (DV4TD)		Spring Cap	GRM30676
1.4 (55 kw)	2002.04-2003.09	Front Axle Left & Right	Estate FWD KFW (TU3JP)		Spring Cap	GRM30676
1.4 (65 kw)	2003.11-2007.07	Front Axle Left & Right	Estate FWD KFU (ET3J4)		Spring Cap	GRM30676
1.6 (66 kw)	2005.04-2008.04	Rear	Estate FWD 9HX (DV6ATED4);9HX (DV6AUTED4);9HV (DV6TED4B);9HV (DV6TED4BU);9HV (DV6TED4)		Engine Mounting Bushing	GRM13901
	2005.04-2008.04	Front Axle Left & Right	Estate FWD 9HX (DV6ATED4);9HX (DV6AUTED4);9HV (DV6TED4B);9HV (DV6TED4BU);9HV (DV6TED4)		Spring Cap	GRM30676
	2006.04-2008.10	Rear	Estate Van FWD 9HX (DV6ATED4)		Engine Mounting Bushing	GRM13901
	2006.04-2008.10	Front Axle Left & Right	Estate Van FWD 9HX (DV6ATED4)		Spring Cap	GRM30676
1.6 (80 kw)	2002.03-2008.04	Front Axle Left & Right	Estate FWD NFU (TU5JP4)		Spring Cap	GRM30676
	2003.11-2007.12	Rear	Estate FWD 9HY (DV6TED4);9HZ (DV6TED4)		Engine Mounting Bushing	GRM13901
	2003.11-2007.12	Front Axle Left & Right	Estate FWD 9HY (DV6TED4);9HZ (DV6TED4)		Spring Cap	GRM30676
	2004.02-2008.04	Rear	Estate FWD 9HY (DV6TED4);9HZ (DV6TED4)		Engine Mounting Bushing	GRM13901
	2004.02-2008.04	Front Axle Left & Right	Estate FWD 9HY (DV6TED4);9HZ (DV6TED4)		Spring Cap	GRM30676
2.0 (66 kw)	2002.03-2008.04	Rear	Estate FWD RHY (DW10TD)		Engine Mounting Bushing	GRM32155
	2002.03-2008.04	Front Axle Left & Right	Estate FWD RHY (DW10TD)		Spring Cap	GRM30676
	2003.04-2008.04	Rear	Estate Van FWD RHY (DW10TD)		Engine Mounting Bushing	GRM32155
	2003.04-2008.04	Front Axle Left & Right	Estate Van FWD RHY (DW10TD)		Spring Cap	GRM30676
2.0 (79 kw)	2002.03-2009.12	Rear	Estate FWD RHS (DW10ATED)		Engine Mounting Bushing	GRM32155
	2002.03-2009.12	Front Axle Left & Right	Estate FWD RHS (DW10ATED)		Spring Cap	GRM30676
	2003.01-2009.12	Rear	Estate Van FWD RHZ (DW10ATED)		Engine Mounting Bushing	GRM13901
2.0 (100 kw)	2002.03-2005.06	Rear	Estate FWD RFN (EW10J4)		Engine Mounting Bushing	GRM13901
	2002.03-2005.06	Rear	Estate FWD RFN (EW10J4)		Engine Mounting Bushing	GRM32155
	2002.03-2005.06	Front Axle Left & Right	Estate FWD RFN (EW10J4)		Spring Cap	GRM30676
	2004.02-2008.04	Front Axle Left & Right	Estate FWD RHR (DW10BTED4)		Spring Cap	GRM30676
	2004.04-2007.11	Front Axle Left & Right	Estate Van FWD RHR (DW10BTED4)		Spring Cap	GRM30676
2.0 (103 kw)	2005.03-2008.04	Rear	Estate FWD RFJ (EW10A)		Engine Mounting Bushing	GRM13901
	2005.03-2008.04	Front Axle Left & Right	Estate FWD RFJ (EW10A)		Spring Cap	GRM30676
308						
1.2 (60 kw)	2013.09-2021.06	Front Axle	Hatchback FWD HMZ (EB2F)		Protection Boot	GRM40707
	2013.09-2021.06	Front Axle	Hatchback FWD HMZ (EB2F)		Rubber Buffer,shock absorber	GRM37169
	2013.09-2021.06	Rear Axle	Hatchback FWD HMZ (EB2F)		Rubber buffer,suspension	GRM37389
1.2 (81 kw)	2013.11-2021.06	Front Axle	Hatchback FWD HNZ (EB2DT);HNV (EB2DTM);HNP (EB2ADT)		Protection Boot	GRM40707
	2013.11-2021.06	Front Axle	Hatchback FWD HNZ (EB2DT);HNV (EB2DTM);HNP (EB2ADT)		Rubber Buffer,shock absorber	GRM37169
	2013.11-2021.06	Rear Axle	Hatchback FWD HNZ (EB2DT);HNV (EB2DTM);HNP (EB2ADT)		Rubber buffer,suspension	GRM37389
	2021.07-	Front Axle	Hatchback FWD HNP (EB2ADT)		Rubber Buffer,shock absorber	GRM37169
1.2 (96 kw)	2013.11-2021.06	Front Axle	Hatchback FWD HNY (EB2DTS);HNS (EB2ADTS)		Protection Boot	GRM40707
	2013.11-2021.06	Front Axle	Hatchback FWD HNY (EB2DTS);HNS (EB2ADTS)		Rubber Buffer,shock absorber	GRM37169
	2013.11-2021.06	Rear Axle	Hatchback FWD HNY (EB2DTS);HNS (EB2ADTS)		Rubber buffer,suspension	GRM37389
	2021.07-	Front Axle	Hatchback FWD HNS (EB2ADTS)		Rubber Buffer,shock absorber	GRM37169
1.4 (70 kw)	2007.09-2014.10	Rear	Hatchback FWD EP3;8FS (EP3)		Engine Mounting Bushing	GRM13901
	2007.09-2014.10	Rear	Hatchback FWD EP3;8FS (EP3)		Engine Mounting Bushing	GRM17859
	2007.09-2014.10	Rear	Hatchback FWD EP3;8FS (EP3)		Engine Mounting Bushing	GRM37633
	2007.09-2014.10	Rear Lower	Hatchback FWD EP3;8FS (EP3)		Engine Mounting Bushing	GRM36968
1.4 (72 kw)	2009.12-2014.10	Rear	Hatchback FWD 8FR (EP3)		Engine Mounting Bushing	GRM37633
	2009.12-2014.10	Rear Lower	Hatchback FWD 8FR (EP3)		Engine Mounting Bushing	GRM36968
1.5 (75 kw)	2018.05-2021.06	Front Axle	Hatchback FWD YHY (DV5RD)		Protection Boot	GRM40707
	2018.05-2021.06	Front Axle	Hatchback FWD YHY (DV5RD)		Rubber Buffer,shock absorber	GRM37169
	2018.05-2021.06	Rear Axle	Hatchback FWD YHY (DV5RD)		Rubber buffer,suspension	GRM37389
1.5 (96 kw)	2017.06-2021.06	Front Axle	Hatchback FWD YHZ (DV5RC)		Protection Boot	GRM40707
	2017.06-2021.06	Front Axle	Hatchback Van FWD YHZ (DV5RC)		Protection Boot	GRM40707
	2017.06-2021.06	Front Axle	Hatchback FWD YHZ (DV5RC)		Rubber Buffer,shock absorber	GRM37169
	2017.06-2021.06	Rear Axle	Hatchback FWD YHZ (DV5RC)		Rubber buffer,suspension	GRM37389
	2021.07-	Front Axle	Hatchback FWD YHZ (DV5RC)		Rubber Buffer,shock absorber	GRM37169
1.6 (66 kw)	2007.09-2014.10	Rear	Hatchback FWD 9HX (DV6ATED4);9HV (DV6TED4B);9HV (DV6TED4BU)	Date to:2009.11	Engine Mounting Bushing	GRM13901
	2007.09-2014.10	Rear	Hatchback FWD 9HX (DV6ATED4);9HV (DV6TED4B);9HV (DV6TED4BU)	Date from:2009.12	Engine Mounting Bushing	GRM37633
	2007.09-2014.10	Rear Lower	Hatchback FWD 9HX (DV6ATED4);9HV (DV6TED4B);9HV (DV6TED4BU)		Engine Mounting Bushing	GRM36968

	YEAR	FITTING POSITION	BODY STYLE & DRIVE TYPE & ENGINE	REMARKS	PRODUCT	G-AP Ref.
PEUGEOT **308**						
1.6 (68 kw)	2009.11-2014.10	Rear	Hatchback FWD 9HP (DV6DTED);9HJ (DV6DTEDM)		Engine Mounting Bushing	GRM37633
	2009.11-2014.10	Rear Lower	Hatchback FWD 9HP (DV6DTED);9HJ (DV6DTEDM)		Engine Mounting Bushing	GRM36968
	2013.09-2021.06	Front Axle	Hatchback FWD 9HP (DV6DTED)		Protection Boot	GRM40707
	2013.09-2021.06	Front Axle	Hatchback FWD 9HP (DV6DTED)		Rubber Buffer,shock absorber	GRM37169
	2013.09-2021.06	Rear Axle	Hatchback FWD 9HP (DV6DTED)		Rubber buffer,suspension	GRM37389
1.6 (73 kw)	2014.04-2021.06	Front Axle	Hatchback FWD BHY (DV6FD)		Protection Boot	GRM40707
	2014.04-2021.06	Front Axle	Hatchback FWD BHY (DV6FD)		Rubber Buffer,shock absorber	GRM37169
	2014.04-2021.06	Rear Axle	Hatchback FWD BHY (DV6FD)		Rubber buffer,suspension	GRM37389
1.6 (80 kw)	2007.09-2014.10	Rear	Hatchback FWD 9HY (DV6TED4);9HZ (DV6TED4)	Date to:2009.11	Engine Mounting Bushing	GRM13901
	2007.09-2014.10	Rear	Hatchback FWD 9HY (DV6TED4);9HZ (DV6TED4)	Date from:2009.12	Engine Mounting Bushing	GRM37633
	2007.09-2014.10	Rear Lower	Hatchback FWD 9HY (DV6TED4);9HZ (DV6TED4)		Engine Mounting Bushing	GRM36968
	2008.04-2014.10	Rear Lower	Hatchback FWD NFU (TU5JP4)		Engine Mounting Bushing	GRM36968
1.6 (82 kw)	2009.12-2014.10	Rear	Hatchback FWD 9HR (DV6C)		Engine Mounting Bushing	GRM37633
	2009.12-2014.10	Rear Lower	Hatchback FWD 9HR (DV6C)		Engine Mounting Bushing	GRM36968
1.6 (84 kw)	2013.03-2014.10	Rear	Hatchback FWD 9HD (DV6C);9HG (DV6C M)	Date from:2009.08,From ORG/OPR:11943	Engine Mounting Bushing	GRM37633
	2013.03-2014.10	Rear Lower	Hatchback FWD 9HD (DV6C);9HG (DV6C M)		Engine Mounting Bushing	GRM36968
	2013.03-2014.10	Front Axle	Hatchback FWD 9HD (DV6C);9HG (DV6C M)		Protection Boot	GRM40707
1.6 (85 kw)	2012.02-2015.12	Rear Lower	Hatchback FWD NFP(EC5)		Engine Mounting Bushing	GRM36968
	2013.09-2021.06	Front Axle	Hatchback FWD BHZ (DV6FC);BHX (DV6FC);9HC (DV6C)		Protection Boot	GRM40707
	2013.09-2021.06	Front Axle	Hatchback FWD BHZ (DV6FC);BHX (DV6FC);9HC (DV6C)		Rubber Buffer,shock absorber	GRM37169
	2013.09-2021.06	Rear Axle	Hatchback FWD BHZ (DV6FC);BHX (DV6FC);9HC (DV6C)		Rubber buffer,suspension	GRM37389
	2015.03-2021.06	Rear Axle	Hatchback Van FWD 9HC (DV6C)		Rubber buffer,suspension	GRM37389
	2015.05-2021.06	Rear Axle	Hatchback FWD NFP (EC5)		Rubber buffer,suspension	GRM37389
1.6 (88 kw)	2007.09-2014.10	Rear	Hatchback FWD 5FS (EP6C);5FW (EP6);5FS (EP6C M)	Date to:2009.06	Engine Mounting Bushing	GRM13901
	2007.09-2014.10	Rear	Hatchback FWD 5FS (EP6C);5FW (EP6);5FS (EP6C M)	Date from:2009.07	Engine Mounting Bushing	GRM37633
	2007.09-2014.10	Rear Lower	Hatchback FWD 5FS (EP6C);5FW (EP6);5FS (EP6C M)		Engine Mounting Bushing	GRM36968
	2013.11-2021.06	Front Axle	Hatchback FWD BHZ (DV6FC)		Protection Boot	GRM40707
	2013.11-2021.06	Front Axle	Hatchback FWD BHZ (DV6FC)		Rubber Buffer,shock absorber	GRM37169
	2013.11-2021.06	Rear Axle	Hatchback FWD BHZ (DV6FC)		Rubber buffer,suspension	GRM37389
	2015.03-2021.06	Rear Axle	Hatchback Van FWD BHX (DV6FC)		Rubber buffer,suspension	GRM37389
1.6 (92 kw)	2013.09-2021.06	Front Axle	Hatchback FWD 5FA (EP6CDT)		Protection Boot	GRM40707
	2013.09-2021.06	Front Axle	Hatchback FWD 5FA (EP6CDT)		Rubber Buffer,shock absorber	GRM37169
	2013.09-2021.06	Rear Axle	Hatchback FWD 5FA (EP6CDT)		Rubber buffer,suspension	GRM37389
1.6 (103 kw)	2007.09-2014.10	Rear	Hatchback FWD 5FT (EP6DT)	Date to:2009.02	Engine Mounting Bushing	GRM13901
	2007.09-2014.10	Rear	Hatchback FWD 5FT (EP6DT)	Date from:2009.03	Engine Mounting Bushing	GRM37633
	2007.09-2014.10	Rear Lower	Hatchback FWD 5FT (EP6DT)		Engine Mounting Bushing	GRM36968
1.6 (110 kw)	2007.09-2014.10	Rear Right	Hatchback FWD 5FX (EP6DT)		Engine Mounting Bushing	GRM36322
	2007.09-2014.10	Rear	Hatchback FWD 5FX (EP6DT)	Date to:2009.06	Engine Mounting Bushing	GRM13901
	2007.09-2014.10	Rear	Hatchback FWD 5FX (EP6DT)	Date from:2009.07	Engine Mounting Bushing	GRM37633
	2007.09-2014.10	Rear Lower	Hatchback FWD 5FX (EP6DT)		Engine Mounting Bushing	GRM36968
	2014.03-2021.06	Front Axle	Hatchback FWD 5GX (EP6FDTMD)		Protection Boot	GRM40707
	2014.03-2021.06	Front Axle	Hatchback FWD 5GX (EP6FDTMD)		Rubber Buffer,shock absorber	GRM37169
	2014.03-2021.06	Rear Axle	Hatchback FWD 5GX (EP6FDTMD)		Rubber buffer,suspension	GRM37389
1.6 (112 kw)	2013.09-2021.06	Rear Axle	Hatchback FWD 5GX (EP6FDTMD)		Rubber buffer,suspension	GRM37389
1.6 (115 kw)	2009.10-2014.10	Rear Right	Hatchback FWD 5FV (EP6CDT)	6AT	Engine Mounting Bushing	GRM36322
	2009.10-2014.10	Rear	Hatchback FWD 5FV (EP6CDT)	6MT	Engine Mounting Bushing	GRM37633
	2009.10-2014.10	Rear Lower	Hatchback FWD 5FV (EP6CDT)		Engine Mounting Bushing	GRM36968
	2013.09-2021.06	Front Axle	Hatchback FWD 5FV (EP6CDT)		Protection Boot	GRM40707
	2013.09-2021.06	Front Axle	Hatchback FWD 5FV (EP6CDT)		Rubber Buffer,shock absorber	GRM37169
	2013.09-2021.06	Rear Axle	Hatchback FWD 5FV (EP6CDT)		Rubber buffer,suspension	GRM37389
1.6 (120 kw)	2012.01-2015.12	Rear Lower	Hatchback FWD		Engine Mounting Bushing	GRM36968
	2014.06-2021.06	Front Axle	Hatchback FWD 5FM (EP6CDTM)		Protection Boot	GRM40707
	2014.06-2021.06	Front Axle	Hatchback FWD 5FM (EP6CDTM)		Rubber Buffer,shock absorber	GRM37169
	2014.06-2021.06	Rear Axle	Hatchback FWD 5FM (EP6CDTM)		Rubber buffer,suspension	GRM37389
1.6 (128 kw)	2008.03-2014.10	Rear	Hatchback FWD 5FY (EP6DTS)	Date to:2009.06	Engine Mounting Bushing	GRM13901
	2008.03-2014.10	Rear	Hatchback FWD 5FY (EP6DTS)		Engine Mounting Bushing	GRM17859
	2008.03-2014.10	Rear	Hatchback FWD 5FY (EP6DTS)	Date from:2009.07	Engine Mounting Bushing	GRM37633
	2008.03-2014.10	Rear Lower	Hatchback FWD 5FY (EP6DTS)		Engine Mounting Bushing	GRM36968
1.6 (133 kw)	2021.07-	Front Axle	Hatchback FWD DGX (EP6FADTXHPE);DGM (EP6LTCHPE)		Rubber Buffer,shock absorber	GRM37169
1.6 (147 kw)	2010.07-2014.10	Rear	Hatchback FWD 5FY (EP6CDTX)		Engine Mounting Bushing	GRM37633
	2010.07-2014.10	Rear Lower	Hatchback FWD 5FY (EP6CDTX)		Engine Mounting Bushing	GRM36968
1.6 (151 kw)	2014.06-2021.06	Front Axle	Hatchback FWD 5GT (EP6FDTX)		Protection Boot	GRM40707
	2014.06-2021.06	Front Axle	Hatchback FWD 5GT (EP6FDTX)		Rubber Buffer,shock absorber	GRM37169
	2014.06-2021.06	Rear Axle	Hatchback FWD 5GT (EP6FDTX)		Rubber buffer,suspension	GRM37389

	YEAR	FITTING POSITION	BODY STYLE & DRIVE TYPE & ENGINE	REMARKS	PRODUCT	G-AP Ref.
PEUGEOT						
308						
1.6 (165 kw)	2018.01-2021.06	Front Axle	Hatchback FWD GGR (EP6FADTX)		Protection Boot	GRM40707
	2018.01-2021.06	Front Axle	Hatchback FWD GGR (EP6FADTX)		Rubber Buffer,shock absorber	GRM37169
	2018.01-2021.06	Rear Axle	Hatchback FWD GGR (EP6FADTX)		Rubber buffer,suspension	GRM37389
	2021.07-	Front Axle	Hatchback FWD DGY (EP6FADTXHPD);DGN (EP6LTCHPD)		Rubber Buffer,shock absorber	GRM37169
1.6 (184 kw)	2015.08-2021.06	Front Axle	Hatchback FWD 5GP (EP6FDTR)		Protection Boot	GRM40707
	2015.08-2021.06	Front Axle	Hatchback FWD 5GP (EP6FDTR)		Rubber Buffer,shock absorber	GRM37169
	2015.08-2021.06	Rear Axle	Hatchback FWD 5GP (EP6FDTR)		Rubber buffer,suspension	GRM37389
1.6 (193 kw)	2018.07-2021.06	Front Axle	Hatchback FWD EGX (EP6FADTR)		Protection Boot	GRM40707
	2018.07-2021.06	Front Axle	Hatchback FWD EGX (EP6FADTR)		Rubber Buffer,shock absorber	GRM37169
	2018.07-2021.06	Rear Axle	Hatchback FWD EGX (EP6FADTR)		Rubber buffer,suspension	GRM37389
1.6 (200 kw)	2015.06-2021.06	Front Axle	Hatchback FWD 5GN (EP6FDTR)		Protection Boot	GRM40707
	2015.06-2021.06	Front Axle	Hatchback FWD 5GN (EP6FDTR)		Rubber Buffer,shock absorber	GRM37169
	2015.06-2021.06	Rear Axle	Hatchback FWD 5GN (EP6FDTR)		Rubber buffer,suspension	GRM37389
2.0 (110 kw)	2013.11-2021.06	Front Axle	Hatchback FWD AHX (DW10FD);AHX (DW10FCD)		Protection Boot	GRM40707
	2013.11-2021.06	Front Axle	Hatchback FWD AHX (DW10FD);AHX (DW10FCD)		Rubber Buffer,shock absorber	GRM37169
	2013.11-2021.06	Rear Axle	Hatchback FWD AHX (DW10FD);AHX (DW10FCD)		Rubber buffer,suspension	GRM37389
2.0 (130 kw)	2017.06-2021.06	Front Axle	Hatchback FWD EHZ (DW10FC)		Protection Boot	GRM40707
	2017.06-2021.06	Front Axle	Hatchback FWD EHZ (DW10FC)		Rubber Buffer,shock absorber	GRM37169
	2017.06-2021.06	Rear Axle	Hatchback FWD EHZ (DW10FC)		Rubber buffer,suspension	GRM37389
2.0 (132 kw)	2017.06-2021.06	Front Axle	Hatchback FWD AHW (DW10FC)		Protection Boot	GRM40707
	2017.06-2021.06	Front Axle	Hatchback FWD AHW (DW10FC)		Rubber Buffer,shock absorber	GRM37169
	2017.06-2021.06	Rear Axle	Hatchback FWD AHW (DW10FC)		Rubber buffer,suspension	GRM37389
2.0 (133 kw)	2014.06-2021.06	Front Axle	Hatchback FWD AHW (DW10FC)		Protection Boot	GRM40707
	2014.06-2021.06	Front Axle	Hatchback FWD AHW (DW10FC)		Rubber Buffer,shock absorber	GRM37169
	2014.06-2021.06	Rear Axle	Hatchback FWD AHW (DW10FC)		Rubber buffer,suspension	GRM37389
308 CC						
1.6 (82 kw)	2009.02-2012.05	Rear	Convertible FWD 9HZ (DV6TED4)	for RPO number up to:12070	Engine Mounting Bushing	GRM13901
	2009.02-2012.05	Rear	Convertible FWD 9HZ (DV6TED4)	for RPO number from:12071	Engine Mounting Bushing	GRM37633
	2009.06-2014.12	Rear	Convertible FWD 9HR (DV6C)		Engine Mounting Bushing	GRM37633
	2009.06-2014.12	Rear Lower	Convertible FWD 9HR (DV6C)		Engine Mounting Bushing	GRM36968
1.6 (84 kw)	2013.03-2014.12	Rear	Convertible FWD 9HD (DV6C)		Engine Mounting Bushing	GRM37633
	2013.03-2014.12	Rear Lower	Convertible FWD 9HD (DV6C)		Engine Mounting Bushing	GRM36968
	2013.03-2014.12	Front Axle	Convertible FWD 9HD (DV6C)		Protection Boot	GRM40707
1.6 (88 kw)	2009.06-2014.12	Rear	Convertible FWD EP6	for RPO number up to:11942	Engine Mounting Bushing	GRM13901
	2009.06-2014.12	Rear	Convertible FWD EP6	for RPO number from:11943	Engine Mounting Bushing	GRM37633
	2009.06-2014.12	Rear Lower	Convertible FWD EP6		Engine Mounting Bushing	GRM36968
1.6 (103 kw)	2009.06-2014.12	Rear	Convertible FWD 5FT (EP6DT)	for RPO number up to:11802	Engine Mounting Bushing	GRM13901
	2009.06-2014.12	Rear	Convertible FWD 5FT (EP6DT)	for RPO number from:11943	Engine Mounting Bushing	GRM37633
	2009.06-2014.12	Rear Lower	Convertible FWD 5FT (EP6DT)		Engine Mounting Bushing	GRM36968
1.6 (110 kw)	2009.06-2014.12	Rear Right	Convertible FWD 5FX (EP6DT)		Engine Mounting Bushing	GRM36322
	2009.06-2014.12	Rear	Convertible FWD 5FX (EP6DT)	for RPO number up to:11802	Engine Mounting Bushing	GRM13901
	2009.06-2014.12	Rear	Convertible FWD 5FX (EP6DT)	for RPO number from:11943	Engine Mounting Bushing	GRM37633
	2009.06-2014.12	Rear Lower	Convertible FWD 5FX (EP6DT)		Engine Mounting Bushing	GRM36968
1.6 (115 kw)	2009.06-2014.12	Rear Right	Convertible FWD 5FV (EP6CDT)		Engine Mounting Bushing	GRM36322
	2009.06-2014.12	Rear	Convertible FWD 5FV (EP6CDT)		Engine Mounting Bushing	GRM37633
	2009.06-2014.12	Rear Lower	Convertible FWD 5FV (EP6CDT)		Engine Mounting Bushing	GRM36968
1.6 (147 kw)	2010.10-2014.12	Rear	Convertible FWD 5FY (EP6CDTX)		Engine Mounting Bushing	GRM37633
	2010.10-2014.12	Rear Lower	Convertible FWD 5FY (EP6CDTX)		Engine Mounting Bushing	GRM36968
308 SW						
1.2 (81 kw)	2014.03-2021.06	Front Axle	Estate FWD HNZ (EB2DT);HNV (EB2DTM);HNP (EB2ADT)		Protection Boot	GRM40707
	2014.03-2021.06	Front Axle	Estate FWD HNZ (EB2DT);HNV (EB2DTM);HNP (EB2ADT)		Rubber Buffer,shock absorber	GRM37169
	2014.03-2021.06	Rear Axle	Estate FWD HNZ (EB2DT);HNV (EB2DTM);HNP (EB2ADT)		Rubber buffer,suspension	GRM37389
	2021.07-	Front Axle	Estate FWD HNP (EB2ADT)		Rubber Buffer,shock absorber	GRM37169
1.2 (96 kw)	2014.03-2021.06	Front Axle	Estate FWD HNY (EB2DTS);HNS (EB2ADTS)		Protection Boot	GRM40707
	2014.03-2021.06	Front Axle	Estate FWD HNY (EB2DTS);HNS (EB2ADTS)		Rubber Buffer,shock absorber	GRM37169
	2014.03-2021.06	Rear Axle	Estate FWD HNY (EB2DTS);HNS (EB2ADTS)		Rubber buffer,suspension	GRM37389
	2021.07-	Front Axle	Estate FWD HNS (EB2ADTS)		Rubber Buffer,shock absorber	GRM37169
1.4 (70 kw)	2007.09-2014.10	Rear	Estate FWD 8FS (EP3)		Engine Mounting Bushing	GRM13901
	2007.09-2014.10	Rear	Estate FWD 8FS (EP3)		Engine Mounting Bushing	GRM37633
	2007.09-2014.10	Rear Lower	Estate FWD 8FS (EP3)		Engine Mounting Bushing	GRM36968
1.4 (72 kw)	2009.12-2014.10	Rear	Estate FWD 8FR (EP3C)		Engine Mounting Bushing	GRM37633
	2009.12-2014.10	Rear Lower	Estate FWD 8FR (EP3C)		Engine Mounting Bushing	GRM36968
1.5 (75 kw)	2018.04-2021.06	Front Axle	Estate FWD YHY (DV5RD)		Protection Boot	GRM40707
	2018.04-2021.06	Front Axle	Estate FWD YHY (DV5RD)		Rubber Buffer,shock absorber	GRM37169

	YEAR	FITTING POSITION	BODY STYLE & DRIVE TYPE & ENGINE	REMARKS	PRODUCT	G-AP Ref.
PEUGEOT **308 SW**						
1.5 (75 kw)	2018.04-2021.06	Rear Axle	Estate FWD YHY (DV5RD)		Rubber buffer,suspension	**GRM37389**
1.5 (96 kw)	2017.06-2021.06	Front Axle	Estate FWD YHZ (DV5RC)		Protection Boot	**GRM40707**
	2017.06-2021.06	Front Axle	Estate Van FWD YHZ (DV5RC)		Protection Boot	**GRM40707**
	2017.06-2021.06	Front Axle	Estate FWD YHZ (DV5RC)		Rubber Buffer,shock absorber	**GRM37169**
	2017.06-2021.06	Rear Axle	Estate FWD YHZ (DV5RC)		Rubber buffer,suspension	**GRM37389**
	2021.07-	Front Axle	Estate FWD YHZ (DV5RC)		Rubber Buffer,shock absorber	**GRM37169**
1.6 (66 kw)	2007.09-2014.10	Rear	Estate FWD 9HX (DV6ATED4);9HV (DV6TED4BU)	for RPO number up to:12070	Engine Mounting Bushing	**GRM13901**
	2007.09-2014.10	Rear	Estate FWD 9HX (DV6ATED4);9HV (DV6TED4BU)	for RPO number from:12071	Engine Mounting Bushing	**GRM37633**
	2007.09-2014.10	Rear Lower	Estate FWD 9HX (DV6ATED4);9HV (DV6TED4BU)		Engine Mounting Bushing	**GRM36968**
	2008.01-2011.12	Rear	Estate Van FWD 9HX (DV6ATED4)	Date to:2009.11,To ORG/OPR:12070	Engine Mounting Bushing	**GRM13901**
	2008.01-2011.12	Rear	Estate Van FWD 9HX (DV6ATED4)	Date from:2009.12,From ORG/OPR:12071	Engine Mounting Bushing	**GRM37633**
1.6 (68 kw)	2009.11-2014.10	Rear	Estate FWD 9HP (DV6DTED)		Engine Mounting Bushing	**GRM37633**
	2009.11-2014.10	Rear Lower	Estate FWD 9HP (DV6DTED)		Engine Mounting Bushing	**GRM36968**
	2014.03-2021.06	Front Axle	Estate FWD 9HP (DV6DTED)		Protection Boot	**GRM40707**
	2014.03-2021.06	Front Axle	Estate FWD 9HP (DV6DTED)		Rubber Buffer,shock absorber	**GRM37169**
	2014.03-2021.06	Rear Axle	Estate FWD 9HP (DV6DTED)		Rubber buffer,suspension	**GRM37389**
1.6 (73 kw)	2014.04-2021.06	Front Axle	Estate FWD BHY (DV6FD)		Protection Boot	**GRM40707**
	2014.04-2021.06	Front Axle	Estate FWD BHY (DV6FD)		Rubber Buffer,shock absorber	**GRM37169**
	2014.04-2021.06	Rear Axle	Estate FWD BHY (DV6FD)		Rubber buffer,suspension	**GRM37389**
	2014.04-2021.06	Rear Axle	Estate Van FWD BHY (DV6FD)		Rubber buffer,suspension	**GRM37389**
1.6 (80 kw)	2007.09-2014.10	Rear	Estate FWD 9HY (DV6TED4);9HZ (DV6TED4)	for RPO number up to:12070	Engine Mounting Bushing	**GRM13901**
	2007.09-2014.10	Rear	Estate FWD 9HY (DV6TED4);9HZ (DV6TED4)		Engine Mounting Bushing	**GRM17859**
	2007.09-2014.10	Rear	Estate FWD 9HY (DV6TED4);9HZ (DV6TED4)	for RPO number from:12071	Engine Mounting Bushing	**GRM37633**
	2007.09-2014.10	Rear Lower	Estate FWD 9HY (DV6TED4);9HZ (DV6TED4)		Engine Mounting Bushing	**GRM36968**
	2008.01-2012.12	Rear	Estate Van FWD 9HZ (DV6TED4)	Date to:2009.11,To ORG/OPR:12070	Engine Mounting Bushing	**GRM13901**
	2008.01-2012.12	Rear	Estate Van FWD 9HZ (DV6TED4)	Date from:2009.12,From ORG/OPR:12071	Engine Mounting Bushing	**GRM37633**
1.6 (82 kw)	2009.03-2014.10	Rear Lower	Estate FWD NFU (TU5JP4)		Engine Mounting Bushing	**GRM36968**
	2009.12-2014.10	Rear	Estate FWD 9HR (DV6C)		Engine Mounting Bushing	**GRM37633**
	2009.12-2014.10	Rear Lower	Estate FWD 9HR (DV6C)		Engine Mounting Bushing	**GRM36968**
1.6 (84 kw)	2013.03-2014.10	Rear	Estate FWD 9HD (DV6C)		Engine Mounting Bushing	**GRM37633**
	2013.03-2014.10	Rear Lower	Estate FWD 9HD (DV6C)		Engine Mounting Bushing	**GRM36968**
1.6 (85 kw)	2014.03-2021.06	Front Axle	Estate FWD NFP (EC5)		Protection Boot	**GRM40707**
	2014.03-2021.06	Front Axle	Estate FWD BHZ (DV6FC);BHX (DV6FC);9HC (DV6C)		Protection Boot	**GRM40707**
	2014.03-2021.06	Front Axle	Estate FWD NFP (EC5)		Rubber Buffer,shock absorber	**GRM37169**
	2014.03-2021.06	Front Axle	Estate FWD BHZ (DV6FC);BHX (DV6FC);9HC (DV6C)		Rubber Buffer,shock absorber	**GRM37169**
	2014.03-2021.06	Rear Axle	Estate FWD NFP (EC5)		Rubber buffer,suspension	**GRM37389**
	2014.03-2021.06	Rear Axle	Estate FWD BHZ (DV6FC);BHX (DV6FC);9HC (DV6C)		Rubber buffer,suspension	**GRM37389**
1.6 (88 kw)	2007.09-2014.10	Rear	Estate FWD 5FS (EP6C);5FW (EP6)	for RPO number up to:11942	Engine Mounting Bushing	**GRM13901**
	2007.09-2014.10	Rear	Estate FWD 5FS (EP6C);5FW (EP6)	for RPO number from:11943	Engine Mounting Bushing	**GRM37633**
	2007.09-2014.10	Rear Lower	Estate FWD 5FS (EP6C);5FW (EP6)		Engine Mounting Bushing	**GRM36968**
	2014.03-2021.06	Front Axle	Estate FWD BHZ (DV6FC)		Protection Boot	**GRM40707**
	2014.03-2021.06	Front Axle	Estate FWD BHZ (DV6FC)		Rubber Buffer,shock absorber	**GRM37169**
	2014.03-2021.06	Rear Axle	Estate FWD BHZ (DV6FC)		Rubber buffer,suspension	**GRM37389**
1.6 (92 kw)	2014.03-2021.06	Front Axle	Estate FWD 5FA (EP6CDT)		Protection Boot	**GRM40707**
	2014.03-2021.06	Front Axle	Estate FWD 5FA (EP6CDT)		Rubber Buffer,shock absorber	**GRM37169**
	2014.03-2021.06	Rear Axle	Estate FWD 5FA (EP6CDT)		Rubber buffer,suspension	**GRM37389**
1.6 (103 kw)	2007.09-2014.10	Rear	Estate FWD 5FT (EP6DT)	for RPO number up to:11802	Engine Mounting Bushing	**GRM13901**
	2007.09-2014.10	Rear	Estate FWD 5FT (EP6DT)	for RPO number from:11943	Engine Mounting Bushing	**GRM37633**
	2007.09-2014.10	Rear Lower	Estate FWD 5FT (EP6DT)		Engine Mounting Bushing	**GRM36968**
1.6 (110 kw)	2007.09-2014.10	Rear	Estate FWD 5FX (EP6DT)	for RPO number up to:11802	Engine Mounting Bushing	**GRM13901**
	2007.09-2014.10	Rear	Estate FWD 5FX (EP6DT)	for RPO number from:11943	Engine Mounting Bushing	**GRM37633**
	2007.09-2014.10	Rear Lower	Estate FWD 5FX (EP6DT)		Engine Mounting Bushing	**GRM36968**
	2014.03-2021.06	Front Axle	Estate FWD 5GX (EP6FDTMD)		Protection Boot	**GRM40707**
	2014.03-2021.06	Front Axle	Estate FWD 5GX (EP6FDTMD)		Rubber Buffer,shock absorber	**GRM37169**
	2014.03-2021.06	Rear Axle	Estate FWD 5GX (EP6FDTMD)		Rubber buffer,suspension	**GRM37389**
1.6 (115 kw)	2009.10-2014.10	Rear Right	Estate FWD 5FV (EP6CDT)		Engine Mounting Bushing	**GRM36322**
	2009.10-2014.10	Rear	Estate FWD 5FV (EP6CDT)		Engine Mounting Bushing	**GRM37633**
	2009.10-2014.10	Rear Lower	Estate FWD 5FV (EP6CDT)		Engine Mounting Bushing	**GRM36968**
	2014.03-2021.06	Front Axle	Estate FWD 5FV (EP6CDT)		Protection Boot	**GRM40707**
	2014.03-2021.06	Front Axle	Estate FWD 5FV (EP6CDT)		Rubber Buffer,shock absorber	**GRM37169**
	2014.03-2021.06	Rear Axle	Estate FWD 5FV (EP6CDT)		Rubber buffer,suspension	**GRM37389**
1.6 (128 kw)	2008.03-2014.10	Rear	Estate FWD 5FY (EP6DTS)	for RPO number up to:11942	Engine Mounting Bushing	**GRM13901**
	2008.03-2014.10	Rear	Estate FWD 5FY (EP6DTS)	for RPO number from:11943	Engine Mounting Bushing	**GRM37633**
	2008.03-2014.10	Rear Lower	Estate FWD 5FY (EP6DTS)		Engine Mounting Bushing	**GRM36968**

	YEAR	FITTING POSITION	BODY STYLE & DRIVE TYPE & ENGINE	REMARKS	PRODUCT	G-AP Ref.
PEUGEOT						
308 SW						
1.6 (133 kw)	2021.07-	Front Axle	Estate FWD DGX (EP6FADTXHPE);DGM (EP6LTCHPE)		Rubber Buffer,shock absorber	**GRM37169**
1.6 (151 kw)	2015.02-2021.06	Front Axle	Estate FWD 5GT (EP6FDTX)		Protection Boot	**GRM40707**
	2015.02-2021.06	Front Axle	Estate FWD 5GT (EP6FDTX)		Rubber Buffer,shock absorber	**GRM37169**
	2015.02-2021.06	Rear Axle	Estate FWD 5GT (EP6FDTX)		Rubber buffer,suspension	**GRM37389**
1.6 (165 kw)	2018.01-2021.06	Front Axle	Estate FWD 5GG (EP6FADTX)		Protection Boot	**GRM40707**
	2018.01-2021.06	Front Axle	Estate FWD 5GG (EP6FADTX)		Rubber Buffer,shock absorber	**GRM37169**
	2018.01-2021.06	Rear Axle	Estate FWD 5GG (EP6FADTX)		Rubber buffer,suspension	**GRM37389**
	2021.07-	Front Axle	Estate FWD DGY (EP6FADTXHPD);DGN (EP6LTCHPD)		Rubber Buffer,shock absorber	**GRM37169**
2.0 (110 kw)	2014.03-2021.06	Front Axle	Estate FWD AHR (DW10FD);AHX (DW10FCD)		Protection Boot	**GRM40707**
	2014.03-2021.06	Front Axle	Estate FWD AHR (DW10FD);AHX (DW10FCD)		Rubber Buffer,shock absorber	**GRM37169**
	2014.03-2021.06	Rear Axle	Estate FWD AHR (DW10FD);AHX (DW10FCD)		Rubber buffer,suspension	**GRM37389**
2.0 (130 kw)	2017.06-2021.06	Front Axle	Estate FWD EHZ (DW10FC)		Protection Boot	**GRM40707**
	2017.06-2021.06	Front Axle	Estate FWD EHZ (DW10FC)		Rubber Buffer,shock absorber	**GRM37169**
	2017.06-2021.06	Rear Axle	Estate FWD EHZ (DW10FC)		Rubber buffer,suspension	**GRM37389**
2.0 (132 kw)	2017.06-2021.06	Front Axle	Estate FWD AHW (DW10FC)		Protection Boot	**GRM40707**
	2017.06-2021.06	Front Axle	Estate FWD AHW (DW10FC)		Rubber Buffer,shock absorber	**GRM37169**
	2017.06-2021.06	Rear Axle	Estate FWD AHW (DW10FC)		Rubber buffer,suspension	**GRM37389**
2.0 (133 kw)	2014.06-2021.06	Front Axle	Estate FWD AHW (DW10FC)		Protection Boot	**GRM40707**
	2014.06-2021.06	Front Axle	Estate FWD AHW (DW10FC)		Rubber Buffer,shock absorber	**GRM37169**
	2014.06-2021.06	Rear Axle	Estate FWD AHW (DW10FC)		Rubber buffer,suspension	**GRM37389**
4007						
2.0 (108 kw)	2010.11-2013.03	Front Axle	SUV 4WD 4B11		Protection Boot	**GRM40148**
	2010.11-2013.03	Front Axle	SUV FWD 4B11		Protection Boot	**GRM40148**
	2010.11-2013.03	Rear Axle	SUV 4WD 4B11		Protection Boot	**GRM40620**
	2010.11-2013.03	Rear Axle	SUV FWD 4B11		Protection Boot	**GRM40620**
	2010.11-2013.03	Rear Axle Left & Right	SUV 4WD 4B11		Bushing,shock absorber	**GRM36984**
	2010.11-2013.03	Rear Axle Left & Right	SUV FWD 4B11		Bushing,shock absorber	**GRM36984**
2.2 (115 kw)	2007.02-2013.03	Front Axle	SUV Van 4WD 4HN (DW12MTED4);4HK (DW12ME5)		Protection Boot	**GRM40148**
	2007.02-2013.03	Rear Axle	SUV 4WD 4HN (DW12MTED4);4HK (DW12ME5)		Protection Boot	**GRM40620**
	2007.02-2013.03	Rear Axle	SUV Van 4WD 4HN (DW12MTED4);4HK (DW12ME5)		Protection Boot	**GRM40620**
	2007.02-2013.03	Rear Axle Left & Right	SUV 4WD 4HN (DW12MTED4);4HK (DW12ME5)		Bushing,shock absorber	**GRM36984**
	2007.02-2013.03	Rear Axle Left & Right	SUV Van 4WD 4HN (DW12MTED4);4HK (DW12ME5)		Bushing,shock absorber	**GRM36984**
	2007.02-2013.03	Rear Axle Left & Right Upper	SUV 4WD 4HN (DW12MTED4);4HK (DW12ME5)		Spring Mounting	**GRM52658**
	2007.02-2013.03	Rear Axle Left & Right Upper	SUV Van 4WD 4HN (DW12MTED4);4HK (DW12ME5)		Spring Mounting	**GRM52658**
	2007.02-2013.03	-	SUV 4WD 4HN (DW12MTED4);4HK (DW12ME5)		Holder,exhaust system	**GRM13352**
2.4 (125 kw)	2007.02-2013.03	Front Axle	SUV 4WD SFZ (4B12-MMC);SFY (4B12-MMC)		Protection Boot	**GRM40148**
	2007.02-2013.03	Rear Axle	SUV 4WD SFZ (4B12-MMC);SFY (4B12-MMC)		Protection Boot	**GRM40620**
	2007.02-2013.03	Rear Axle Left & Right	SUV 4WD SFZ (4B12-MMC);SFY (4B12-MMC)		Bushing,shock absorber	**GRM36984**
	2007.02-2013.03	-	SUV 4WD SFZ (4B12-MMC);SFY (4B12-MMC)		Holder,exhaust system	**GRM13352**
4008						
1.6 (84 kw)	2012.05-	Front Axle	SUV 4WD 9HD (DV6C)		Protection Boot	**GRM40148**
	2012.05-	Front Axle	SUV FWD 9HD (DV6C)		Protection Boot	**GRM40148**
	2012.05-	Rear Axle	SUV 4WD 9HD (DV6C)		Protection Boot	**GRM40620**
	2012.05-	Rear Axle	SUV FWD 9HD (DV6C)		Protection Boot	**GRM40620**
	2012.05-	Rear Axle Left & Right	SUV 4WD 9HD (DV6C)		Knuckle Bushing	**GRM36799**
	2012.05-	Rear Axle Left & Right	SUV FWD 9HD (DV6C)		Knuckle Bushing	**GRM36799**
1.6 (86 kw)	2012.05-	Front Axle	SUV FWD 4A92		Protection Boot	**GRM40148**
	2012.05-	Rear Axle	SUV FWD 4A92		Protection Boot	**GRM40620**
	2012.05-	Rear Axle Left & Right	SUV FWD 4A92		Knuckle Bushing	**GRM36799**
1.8 (110 kw)	2012.05-	Front Axle	SUV 4WD 6HZ (4N13)		Protection Boot	**GRM40148**
	2012.05-	Front Axle	SUV FWD 6HZ (4N13)		Protection Boot	**GRM40148**
	2012.05-	Rear Axle	SUV 4WD 6HZ (4N13)		Protection Boot	**GRM40620**
	2012.05-	Rear Axle	SUV FWD 6HZ (4N13)		Protection Boot	**GRM40620**
	2012.05-	Rear Axle Left & Right	SUV 4WD 6HZ (4N13)		Knuckle Bushing	**GRM36799**
	2012.05-	Rear Axle Left & Right	SUV FWD 6HZ (4N13)		Knuckle Bushing	**GRM36799**
2.0 (110 kw)	2012.05-	Front Axle	SUV 4WD 4B11		Protection Boot	**GRM40148**
	2012.05-	Rear Axle	SUV 4WD 4B11		Protection Boot	**GRM40620**
	2012.05-	Rear Axle Left & Right	SUV 4WD 4B11		Knuckle Bushing	**GRM36799**
	2013.05-	Front Axle	SUV FWD 4B11		Protection Boot	**GRM40148**
	2013.05-	Rear Axle	SUV FWD 4B11		Protection Boot	**GRM40620**
	2013.05-	Rear Axle Left & Right	SUV FWD 4B11		Knuckle Bushing	**GRM36799**
405						
1.6 (65 kw)	1992.08-1996.10	Rear	Estate FWD XU5M		Engine Mounting Bushing	**GRM12777**
	1992.08-1996.10	Right Upper	Estate FWD XU5M		Engine Mounting Bushing	**GRM10668**

	YEAR	FITTING POSITION	BODY STYLE & DRIVE TYPE & ENGINE	REMARKS	PRODUCT	G-AP Ref.
PEUGEOT						
405						
1.6 (65 kw)	1992.08-1996.10	Rear Axle Left & Right	Estate FWD XU5M		Bushing,shock absorber	**GRM50835**
1.6 (66 kw)	1992.08-1997.05	Rear	Estate FWD XU5JP		Engine Mounting Bushing	**GRM12777**
	1992.08-1997.05	Rear	Saloon FWD XU5JP		Engine Mounting Bushing	**GRM12777**
	1992.08-1997.05	Right Upper	Estate FWD XU5JP		Engine Mounting Bushing	**GRM10668**
	1992.08-1997.05	Right Upper	Saloon FWD XU5JP		Engine Mounting Bushing	**GRM10668**
1.8 (74 kw)	1992.08-1997.05	Rear	Estate FWD XU7JP		Engine Mounting Bushing	**GRM12777**
	1992.08-1997.05	Right Upper	Estate FWD XU7JP		Engine Mounting Bushing	**GRM10668**
	1992.08-1997.05	Rear Axle Left & Right	Estate FWD XU7JP		Bushing,shock absorber	**GRM50835**
1.8 (76 kw)	1996.08-1999.11	Rear	Saloon FWD XU7JP		Engine Mounting Bushing	**GRM12777**
	1996.08-1999.11	Right Upper	Saloon FWD XU7JP		Engine Mounting Bushing	**GRM10668**
1.9 (50 kw)	1994.06-1996.10	Rear	Estate FWD XUD9		Engine Mounting Bushing	**GRM12777**
	1994.06-1996.10	Rear Axle Left & Right	Estate FWD XUD9		Bushing,shock absorber	**GRM50835**
1.9 (52 kw)	1997.08-1999.11	Rear	Saloon FWD XUD9	Outer diameter:30.1mm	Engine Mounting Bushing	**GRM12777**
	1997.08-1999.11	Right Upper	Saloon FWD XUD9	Outer diameter:70.1mm	Engine Mounting Bushing	**GRM10668**
1.9 (66 kw)	1992.08-1997.05	Rear	Estate FWD XUD9TE		Engine Mounting Bushing	**GRM12777**
	1992.08-1997.05	Right Upper	Estate FWD XUD9TE		Engine Mounting Bushing	**GRM10668**
	1992.08-1997.05	Rear Axle Left & Right	Estate FWD XUD9TE		Bushing,shock absorber	**GRM50835**
1.9 (69 kw)	1992.08-1997.05	Rear	Estate FWD XUD9TE		Engine Mounting Bushing	**GRM12777**
	1992.08-1997.05	Rear	Saloon FWD XUD9TE		Engine Mounting Bushing	**GRM12777**
	1992.08-1997.05	Right Upper	Estate FWD XUD9TE		Engine Mounting Bushing	**GRM10668**
	1992.08-1997.05	Right Upper	Saloon FWD XUD9TE		Engine Mounting Bushing	**GRM10668**
2.0 (89 kw)	1992.08-1996.03	Rear	Saloon FWD XU10J2	Outer diameter:30.1mm	Engine Mounting Bushing	**GRM12777**
	1992.08-1996.03	Rear	Saloon FWD XU10J2	Date from:1994.04	Engine Mounting Bushing	**GRM32155**
	1992.08-1996.03	Right Upper	Saloon FWD XU10J2	Date to:1994.04	Engine Mounting Bushing	**GRM10668**
	1992.08-1996.03	Rear Axle Left & Right	Saloon FWD XU10J2		Bushing,shock absorber	**GRM50835**
	1992.08-1997.05	Rear	Estate 4WD XU10J2	Outer diameter:30.1mm	Engine Mounting Bushing	**GRM12777**
	1992.08-1997.05	Rear	Estate FWD XU10J2	Outer diameter:30.1mm	Engine Mounting Bushing	**GRM12777**
	1992.08-1997.05	Rear	Estate 4WD XU10J2	Date from:1994.04	Engine Mounting Bushing	**GRM32155**
	1992.08-1997.05	Rear	Estate FWD XU10J2	Date from:1994.04	Engine Mounting Bushing	**GRM32155**
	1992.08-1997.05	Right Upper	Estate 4WD XU10J2	Date to:1994.04	Engine Mounting Bushing	**GRM10668**
	1992.08-1997.05	Right Upper	Estate FWD XU10J2	Date to:1994.04	Engine Mounting Bushing	**GRM10668**
	1992.08-1997.05	Rear Axle Left & Right	Estate 4WD XU10J2		Bushing,shock absorber	**GRM50835**
	1992.08-1997.05	Rear Axle Left & Right	Estate FWD XU10J2		Bushing,shock absorber	**GRM50835**
406						
1.6 (65 kw)	1995.11-2004.05	Rear	Saloon FWD XU5JP		Engine Mounting Bushing	**GRM11917**
	1995.11-2004.05	Rear	Saloon FWD XU5JP		Engine Mounting Bushing	**GRM12777**
	1995.11-2004.05	Rear	Saloon FWD XU5JP		Engine Mounting Bushing	**GRM32155**
	1995.11-2004.05	Right Upper	Saloon FWD XU5JP		Engine Mounting Bushing	**GRM10668**
	1995.11-2004.05	-	Saloon FWD XU5JP		Guide Tube,cluth	**GRM17867**
	1995.11-2004.05	Rear Axle Left & Right Upper	Saloon FWD XU5JP		Knuckle Bushing	**GRM10692**
	1995.11-2004.05	Rear Axle Left & Right Upper	Saloon FWD XU5JP		Knuckle Bushing	**GRM10693**
1.8 (66 kw)	1997.05-2004.05	Rear	Saloon FWD XU7JB		Engine Mounting Bushing	**GRM11917**
	1997.05-2004.05	Rear	Saloon FWD XU7JB		Engine Mounting Bushing	**GRM12777**
	1997.05-2004.05	Rear	Saloon FWD XU7JB		Engine Mounting Bushing	**GRM32155**
	1997.05-2004.05	-	Saloon FWD XU7JB		Guide Tube,cluth	**GRM17867**
	1997.05-2004.05	Rear Axle Left & Right Upper	Saloon FWD XU7JB		Knuckle Bushing	**GRM10692**
	1997.05-2004.05	Rear Axle Left & Right Upper	Saloon FWD XU7JB		Knuckle Bushing	**GRM10693**
	1997.08-2004.10	Rear	Estate FWD XU7JB		Engine Mounting Bushing	**GRM11917**
	1997.08-2004.10	Rear	Estate FWD XU7JB		Engine Mounting Bushing	**GRM12777**
	1997.08-2004.10	Rear	Estate FWD XU7JB		Engine Mounting Bushing	**GRM32155**
	1997.08-2004.10	Right Upper	Estate FWD XU7JB		Engine Mounting Bushing	**GRM10668**
	1997.08-2004.10	-	Estate FWD XU7JB		Guide Tube,cluth	**GRM17867**
	1997.08-2004.10	Rear Axle Left & Right Upper	Estate FWD XU7JB		Knuckle Bushing	**GRM10692**
	1997.08-2004.10	Rear Axle Left & Right Upper	Estate FWD XU7JB		Knuckle Bushing	**GRM10693**
1.8 (74 kw)	1995.08-1999.03	Rear	Saloon FWD XU7JP	Outer diameter:65.1mm	Engine Mounting Bushing	**GRM11917**
	1995.08-1999.03	Rear	Saloon FWD XU7JP	Outer diameter:70mm	Engine Mounting Bushing	**GRM32155**
	1996.10-1999.03	Rear	Estate FWD XU7JP	Outer diameter:65.1mm	Engine Mounting Bushing	**GRM11917**
	1996.10-1999.03	Rear	Estate FWD XU7JP	Outer diameter:70mm	Engine Mounting Bushing	**GRM32155**
1.8 (81 kw)	1995.11-2000.10	Rear	Saloon FWD XU7JP4		Engine Mounting Bushing	**GRM11917**
	1995.11-2000.10	Rear	Saloon FWD XU7JP4		Engine Mounting Bushing	**GRM12777**
	1995.11-2000.10	Rear	Saloon FWD XU7JP4		Engine Mounting Bushing	**GRM32155**
	1995.11-2000.10	-	Saloon FWD XU7JP4		Guide Tube,cluth	**GRM17867**
	1995.11-2000.10	Rear Axle Left & Right Upper	Saloon FWD XU7JP4		Knuckle Bushing	**GRM10692**
	1995.11-2000.10	Rear Axle Left & Right Upper	Saloon FWD XU7JP4		Knuckle Bushing	**GRM10693**

	YEAR	FITTING POSITION	BODY STYLE & DRIVE TYPE & ENGINE	REMARKS	PRODUCT	G-AP Ref.
PEUGEOT **406**						
1.8 (81 kw)	1999.04-2003.05	Rear	Saloon FWD XU7JP4	Outer diameter:65.1mm	Engine Mounting Bushing	**GRM11917**
	1999.04-2003.05	Rear	Saloon FWD XU7JP4	Outer diameter:70mm	Engine Mounting Bushing	**GRM32155**
1.8 (82 kw)	1996.10-2000.10	Rear	Estate FWD XU7JP4		Engine Mounting Bushing	**GRM11917**
	1996.10-2000.10	Rear	Estate FWD XU7JP4		Engine Mounting Bushing	**GRM12777**
	1996.10-2000.10	Rear	Estate FWD XU7JP4		Engine Mounting Bushing	**GRM32155**
	1996.10-2000.10	-	Estate FWD XU7JP4		Guide Tube,cluth	**GRM17867**
	1996.10-2000.10	Rear Axle Left & Right Upper	Estate FWD XU7JP4		Knuckle Bushing	**GRM10692**
	1996.10-2000.10	Rear Axle Left & Right Upper	Estate FWD XU7JP4		Knuckle Bushing	**GRM10693**
1.8 (85 kw)	2000.09-2004.05	Rear	Saloon FWD EW7J4		Engine Mounting Bushing	**GRM12777**
	2000.09-2004.05	Rear	Saloon FWD EW7J4		Engine Mounting Bushing	**GRM32155**
	2000.09-2004.05	Rear Axle Left & Right Upper	Saloon FWD EW7J4		Knuckle Bushing	**GRM10692**
	2000.09-2004.05	Rear Axle Left & Right Upper	Saloon FWD EW7J4		Knuckle Bushing	**GRM10693**
	2000.09-2004.10	Rear	Estate FWD EW7J4		Engine Mounting Bushing	**GRM12777**
	2000.09-2004.10	Rear	Estate FWD EW7J4		Engine Mounting Bushing	**GRM32155**
	2000.09-2004.10	Rear Axle Left & Right Upper	Estate FWD EW7J4		Knuckle Bushing	**GRM10692**
	2000.09-2004.10	Rear Axle Left & Right Upper	Estate FWD EW7J4		Knuckle Bushing	**GRM10693**
	2000.10-2004.02	Rear Axle Left & Right Upper	Estate FWD EW7J4		Knuckle Bushing	**GRM10693**
1.9 (55 kw)	1996.10-1999.03	Rear	Estate FWD XUD9SD		Engine Mounting Bushing	**GRM12777**
	1996.10-1999.03	Rear	Saloon FWD XUD9SD		Engine Mounting Bushing	**GRM12777**
	1996.10-1999.03	-	Estate FWD XUD9SD		Guide Tube,cluth	**GRM17867**
	1996.10-1999.03	-	Saloon FWD XUD9SD		Guide Tube,cluth	**GRM17867**
	1996.10-1999.03	Rear Axle Left & Right Upper	Estate FWD XUD9SD		Knuckle Bushing	**GRM10692**
	1996.10-1999.03	Rear Axle Left & Right Upper	Saloon FWD XUD9SD		Knuckle Bushing	**GRM10692**
	1996.10-1999.03	Rear Axle Left & Right Upper	Estate FWD XUD9SD		Knuckle Bushing	**GRM10693**
	1996.10-1999.03	Rear Axle Left & Right Upper	Saloon FWD XUD9SD		Knuckle Bushing	**GRM10693**
1.9 (66 kw)	1996.01-1999.03	Rear	Saloon FWD XUD9TE		Engine Mounting Bushing	**GRM12777**
	1996.01-1999.03	Right Upper	Saloon FWD XUD9TE		Engine Mounting Bushing	**GRM10668**
	1996.01-1999.03	-	Saloon FWD XUD9TE		Guide Tube,cluth	**GRM17867**
	1996.01-1999.03	Rear Axle Left & Right Upper	Saloon FWD XUD9TE		Knuckle Bushing	**GRM10692**
	1996.01-1999.03	Rear Axle Left & Right Upper	Saloon FWD XUD9TE		Knuckle Bushing	**GRM10693**
	1996.10-1999.03	Rear	Estate FWD XUD9TE		Engine Mounting Bushing	**GRM12777**
	1996.10-1999.03	Right Upper	Estate FWD XUD9TE		Engine Mounting Bushing	**GRM10668**
	1996.10-1999.03	-	Estate FWD XUD9TE		Guide Tube,cluth	**GRM17867**
	1996.10-1999.03	Rear Axle Left & Right Upper	Estate FWD XUD9TE		Knuckle Bushing	**GRM10692**
	1996.10-1999.03	Rear Axle Left & Right Upper	Estate FWD XUD9TE		Knuckle Bushing	**GRM10693**
1.9 (68 kw)	1996.01-1999.03	Rear	Saloon FWD XUD9TE		Engine Mounting Bushing	**GRM12777**
	1996.01-1999.03	Right Upper	Saloon FWD XUD9TE		Engine Mounting Bushing	**GRM10668**
	1996.01-1999.03	-	Saloon FWD XUD9TE		Guide Tube,cluth	**GRM17867**
	1996.01-1999.03	Rear Axle Left & Right Upper	Saloon FWD XUD9TE		Knuckle Bushing	**GRM10692**
	1996.01-1999.03	Rear Axle Left & Right Upper	Saloon FWD XUD9TE		Knuckle Bushing	**GRM10693**
2.0 (66 kw)	1999.04-2004.10	Rear	Estate FWD DW10TD		Engine Mounting Bushing	**GRM13901**
	1999.04-2004.10	Rear	Saloon FWD DW10TD		Engine Mounting Bushing	**GRM13901**
	1999.04-2004.10	-	Estate FWD DW10TD		Guide Tube,cluth	**GRM17867**
	1999.04-2004.10	-	Saloon FWD DW10TD		Guide Tube,cluth	**GRM17867**
	1999.04-2004.10	Rear Axle Left & Right Upper	Estate FWD DW10TD	for RPO number up to:07664	Knuckle Bushing	**GRM10692**
	1999.04-2004.10	Rear Axle Left & Right Upper	Saloon FWD DW10TD	for RPO number up to:07664	Knuckle Bushing	**GRM10692**
	1999.04-2004.10	Rear Axle Left & Right Upper	Estate FWD DW10TD	for RPO number from:07665	Knuckle Bushing	**GRM10693**
	1999.04-2004.10	Rear Axle Left & Right Upper	Saloon FWD DW10TD	for RPO number from:07665	Knuckle Bushing	**GRM10693**
2.0 (79 kw)	1998.12-2004.10	Rear	Estate FWD DW10ATED		Engine Mounting Bushing	**GRM13901**
	1998.12-2004.10	Rear Axle Left & Right Upper	Estate FWD DW10ATED	for RPO number up to:07664	Knuckle Bushing	**GRM10692**
	1998.12-2004.10	Rear Axle Left & Right Upper	Estate FWD DW10ATED	for RPO number from:07665	Knuckle Bushing	**GRM10693**
	1999.08-2004.05	Rear	Saloon FWD DW10ATED	511917 and 532155 and 513901 different structure	Engine Mounting Bushing	**GRM11917**
	1999.08-2004.05	Rear	Saloon FWD DW10ATED	513901 and 532155 and 511917 different structure	Engine Mounting Bushing	**GRM13901**
	1999.08-2004.05	Rear	Saloon FWD DW10ATED	532155 and 513901 and 511917 different structure	Engine Mounting Bushing	**GRM32155**
	1999.08-2004.05	Rear Axle Left & Right Upper	Saloon FWD DW10ATED	for RPO number up to:07664	Knuckle Bushing	**GRM10692**
	1999.08-2004.05	Rear Axle Left & Right Upper	Saloon FWD DW10ATED	for RPO number from:07665	Knuckle Bushing	**GRM10693**
2.0 (80 kw)	1998.06-2004.06	Rear	Saloon FWD DW10ATED	511917 and 532155 and 513901 different structure	Engine Mounting Bushing	**GRM11917**
	1998.06-2004.06	Rear	Saloon FWD DW10ATED	513901 and 532155 and 511917 different structure	Engine Mounting Bushing	**GRM13901**
	1998.06-2004.06	Rear	Saloon FWD DW10ATED	532155 and 513901 and 511917 different structure	Engine Mounting Bushing	**GRM32155**
	1998.06-2004.06	Rear Axle Left & Right Upper	Saloon FWD DW10ATED	for RPO number up to:07664	Knuckle Bushing	**GRM10692**
	1998.06-2004.06	Rear Axle Left & Right Upper	Saloon FWD DW10ATED	for RPO number from:07665	Knuckle Bushing	**GRM10693**
	1999.02-2004.04	Rear	Estate FWD DW10ATED		Engine Mounting Bushing	**GRM13901**
	1999.02-2004.04	Rear Axle Left & Right Upper	Estate FWD DW10ATED	for RPO number up to:07664	Knuckle Bushing	**GRM10692**
	1999.02-2004.04	Rear Axle Left & Right Upper	Estate FWD DW10ATED	for RPO number from:07665	Knuckle Bushing	**GRM10693**

	YEAR	FITTING POSITION	BODY STYLE & DRIVE TYPE & ENGINE	REMARKS	PRODUCT	G-AP Ref.
PEUGEOT						
406						
2.0 (97 kw)	1995.11-2004.05	Rear	Saloon FWD XU10J4R	Outer diameter:65.1mm;Date from:1998.09	Engine Mounting Bushing	**GRM11917**
	1995.11-2004.05	Rear	Saloon FWD XU10J4R	Date to:1998.08	Engine Mounting Bushing	**GRM12777**
	1995.11-2004.05	Rear	Saloon FWD XU10J4R	Outer diameter:70mm;Date from:1998.09	Engine Mounting Bushing	**GRM32155**
	1995.11-2004.05	-	Saloon FWD XU10J4R		Guide Tube,cluth	**GRM17867**
	1995.11-2004.05	Rear Axle Left & Right Upper	Saloon FWD XU10J4R	for RPO number up to:07664	Knuckle Bushing	**GRM10692**
	1995.11-2004.05	Rear Axle Left & Right Upper	Saloon FWD XU10J4R	for RPO number from:07665	Knuckle Bushing	**GRM10693**
	1996.10-2004.10	Rear	Estate FWD XU10J4R	Outer diameter:65.1mm;Date from:1998.09	Engine Mounting Bushing	**GRM11917**
	1996.10-2004.10	Rear	Estate FWD XU10J4R	Date to:1998.08	Engine Mounting Bushing	**GRM12777**
	1996.10-2004.10	Rear	Estate FWD XU10J4R	Outer diameter:70mm;Date from:1998.09	Engine Mounting Bushing	**GRM32155**
	1996.10-2004.10	-	Estate FWD XU10J4R		Guide Tube,cluth	**GRM17867**
	1996.10-2004.10	Rear Axle Left & Right Upper	Estate FWD XU10J4R	for RPO number up to:07664	Knuckle Bushing	**GRM10692**
	1996.10-2004.10	Rear Axle Left & Right Upper	Estate FWD XU10J4R	for RPO number from:07665	Knuckle Bushing	**GRM10693**
2.0 (99 kw)	1997.02-2000.10	Rear Axle Left & Right Upper	Estate FWD EW10J4	for RPO number up to:07664	Knuckle Bushing	**GRM10692**
	1997.02-2000.10	Rear Axle Left & Right Upper	Estate FWD EW10J4	for RPO number from:07665	Knuckle Bushing	**GRM10693**
	1999.01-2004.06	Rear	Saloon FWD EW10J4	Outer diameter:65.1mm	Engine Mounting Bushing	**GRM11917**
	1999.01-2004.06	Rear	Saloon FWD EW10J4	Outer diameter:70mm	Engine Mounting Bushing	**GRM32155**
	1999.01-2004.06	Rear Axle Left & Right Upper	Saloon FWD EW10J4		Knuckle Bushing	**GRM10693**
2.0 (100 kw)	1999.04-2004.05	Rear	Saloon FWD EW10J4	Outer diameter:70mm	Engine Mounting Bushing	**GRM32155**
	1999.04-2004.05	-	Saloon FWD EW10J4		Guide Tube,cluth	**GRM17867**
	1999.04-2004.05	Rear Axle Left & Right Upper	Saloon FWD EW10J4	for RPO number up to:07664	Knuckle Bushing	**GRM10692**
	1999.04-2004.05	Rear Axle Left & Right Upper	Saloon FWD EW10J4	for RPO number from:07665	Knuckle Bushing	**GRM10693**
	1999.04-2004.10	Rear	Estate FWD EW10J4	Outer diameter:70mm	Engine Mounting Bushing	**GRM32155**
	1999.04-2004.10	-	Estate FWD EW10J4		Guide Tube,cluth	**GRM17867**
	1999.04-2004.10	Rear Axle Left & Right Upper	Estate FWD EW10J4	for RPO number up to:07664	Knuckle Bushing	**GRM10692**
	1999.04-2004.10	Rear Axle Left & Right Upper	Estate FWD EW10J4	for RPO number from:07665	Knuckle Bushing	**GRM10693**
2.0 (103 kw)	2001.04-2003.03	Rear	Estate FWD EW10D	Outer diameter:70mm	Engine Mounting Bushing	**GRM32155**
	2001.04-2003.03	Rear	Saloon FWD EW10D	Outer diameter:70mm	Engine Mounting Bushing	**GRM32155**
	2001.04-2003.03	-	Estate FWD EW10D		Guide Tube,cluth	**GRM17867**
	2001.04-2003.03	-	Saloon FWD EW10D		Guide Tube,cluth	**GRM17867**
	2001.04-2003.03	Rear Axle Left & Right Upper	Estate FWD EW10D	for RPO number up to:07664	Knuckle Bushing	**GRM10692**
	2001.04-2003.03	Rear Axle Left & Right Upper	Saloon FWD EW10D	for RPO number up to:07664	Knuckle Bushing	**GRM10692**
	2001.04-2003.03	Rear Axle Left & Right Upper	Estate FWD EW10D	for RPO number from:07665	Knuckle Bushing	**GRM10693**
	2001.04-2003.03	Rear Axle Left & Right Upper	Saloon FWD EW10D	for RPO number from:07665	Knuckle Bushing	**GRM10693**
2.0 (104 kw)	1996.11-1999.03	Rear	Estate FWD XU10J2TE	Outer diameter:70mm	Engine Mounting Bushing	**GRM32155**
	1996.11-1999.03	Rear	Saloon FWD XU10J2TE	Outer diameter:70mm	Engine Mounting Bushing	**GRM32155**
	1996.11-1999.03	Rear Axle Left & Right Upper	Estate FWD XU10J2TE	for RPO number up to:07664	Knuckle Bushing	**GRM10692**
	1996.11-1999.03	Rear Axle Left & Right Upper	Saloon FWD XU10J2TE	for RPO number up to:07664	Knuckle Bushing	**GRM10692**
	1996.11-1999.03	Rear Axle Left & Right Upper	Estate FWD XU10J2TE	for RPO number from:07665	Knuckle Bushing	**GRM10693**
	1996.11-1999.03	Rear Axle Left & Right Upper	Saloon FWD XU10J2TE	for RPO number from:07665	Knuckle Bushing	**GRM10693**
2.0 (108 kw)	1996.04-1999.03	Rear	Saloon FWD XU10J2TE	Outer diameter:65.1mm	Engine Mounting Bushing	**GRM11917**
	1996.04-1999.03	Rear	Saloon FWD XU10J2TE	Outer diameter:70mm	Engine Mounting Bushing	**GRM32155**
	1996.04-1999.03	Rear Axle Left & Right Upper	Saloon FWD XU10J2TE	for RPO number up to:07664	Knuckle Bushing	**GRM10692**
	1996.04-1999.03	Rear Axle Left & Right Upper	Saloon FWD XU10J2TE	for RPO number from:07665	Knuckle Bushing	**GRM10693**
	1996.10-1999.03	Rear	Estate FWD XU10J2TE	Outer diameter:65.1mm	Engine Mounting Bushing	**GRM11917**
	1996.10-1999.03	Rear	Estate FWD XU10J2TE	Outer diameter:70mm	Engine Mounting Bushing	**GRM32155**
	1996.10-1999.03	Rear Axle Left & Right Upper	Estate FWD XU10J2TE	for RPO number up to:07664	Knuckle Bushing	**GRM10692**
	1996.10-1999.03	Rear Axle Left & Right Upper	Estate FWD XU10J2TE	for RPO number from:07665	Knuckle Bushing	**GRM10693**
2.1 (80 kw)	1996.01-1999.03	Rear	Saloon FWD XUD11BTE	Outer diameter:65.1mm	Engine Mounting Bushing	**GRM11917**
	1996.01-1999.03	Rear	Saloon FWD XUD11BTE	for RPO no. to:07967	Engine Mounting Bushing	**GRM12777**
	1996.01-1999.03	Rear	Saloon FWD XUD11BTE	Outer diameter:70mm	Engine Mounting Bushing	**GRM32155**
	1996.01-1999.03	Right Upper	Saloon FWD XUD11BTE	for RPO no. to:07966	Engine Mounting Bushing	**GRM10668**
	1996.01-1999.03	Rear Axle Left & Right Upper	Saloon FWD XUD11BTE		Knuckle Bushing	**GRM10692**
	1996.01-1999.03	Rear Axle Left & Right Upper	Saloon FWD XUD11BTE		Knuckle Bushing	**GRM10693**
	1996.10-1999.03	Rear	Estate FWD XUD11BTE	MT	Engine Mounting Bushing	**GRM11917**
	1996.10-1999.03	Rear	Estate FWD XUD11BTE		Engine Mounting Bushing	**GRM12777**
	1996.10-1999.03	Rear	Estate FWD XUD11BTE		Engine Mounting Bushing	**GRM32155**
	1996.10-1999.03	Right Upper	Estate FWD XUD11BTE		Engine Mounting Bushing	**GRM10668**
	1996.10-1999.03	Rear Axle Left & Right Upper	Estate FWD XUD11BTE		Knuckle Bushing	**GRM10692**
	1996.10-1999.03	Rear Axle Left & Right Upper	Estate FWD XUD11BTE		Knuckle Bushing	**GRM10693**
2.2 (98 kw)	2000.03-2004.10	Rear	Estate FWD DW12TED4		Engine Mounting Bushing	**GRM12777**
	2000.03-2004.10	Rear	Estate FWD DW12TED4		Engine Mounting Bushing	**GRM13901**
	2000.03-2004.10	Rear Axle Left & Right Upper	Estate FWD DW12TED4		Knuckle Bushing	**GRM10692**
	2000.03-2004.10	Rear Axle Left & Right Upper	Estate FWD DW12TED4		Knuckle Bushing	**GRM10693**
	2000.09-2004.05	Rear	Saloon FWD DW12TED4		Engine Mounting Bushing	**GRM12777**

	YEAR	FITTING POSITION	BODY STYLE & DRIVE TYPE & ENGINE	REMARKS	PRODUCT	G-AP Ref.
PEUGEOT						
406						
2.2 (98 kw)	2000.09-2004.05	Rear	Saloon FWD DW12TED4		Engine Mounting Bushing	GRM13901
	2000.09-2004.05	Rear Axle Left & Right Upper	Saloon FWD DW12TED4		Knuckle Bushing	GRM10692
	2000.09-2004.05	Rear Axle Left & Right Upper	Saloon FWD DW12TED4		Knuckle Bushing	GRM10693
2.2 (116 kw)	2000.09-2004.05	Rear	Saloon FWD EW12J4		Engine Mounting Bushing	GRM32155
	2000.09-2004.05	Rear Axle Left & Right Upper	Saloon FWD EW12J4		Knuckle Bushing	GRM10692
	2000.09-2004.05	Rear Axle Left & Right Upper	Saloon FWD EW12J4		Knuckle Bushing	GRM10693
	2000.09-2004.10	Rear	Estate FWD EW12J4		Engine Mounting Bushing	GRM32155
	2000.09-2004.10	Rear Axle Left & Right Upper	Estate FWD EW12J4		Knuckle Bushing	GRM10692
	2000.09-2004.10	Rear Axle Left & Right Upper	Estate FWD EW12J4		Knuckle Bushing	GRM10693
3.0 (140 kw)	1995.08-2004.05	Rear	Saloon FWD ES9J4		Engine Mounting Bushing	GRM12777
	1995.08-2004.05	Rear Axle Left & Right Upper	Saloon FWD ES9J4	for RPO number up to:07664	Knuckle Bushing	GRM10692
	1995.08-2004.05	Rear Axle Left & Right Upper	Saloon FWD ES9J4	for RPO number from:07665	Knuckle Bushing	GRM10693
	1996.10-2004.10	Rear	Estate FWD ES9J4		Engine Mounting Bushing	GRM12777
	1996.10-2004.10	Rear Axle Left & Right Upper	Estate FWD ES9J4	for RPO number up to:07664	Knuckle Bushing	GRM10692
	1996.10-2004.10	Rear Axle Left & Right Upper	Estate FWD ES9J4	for RPO number from:07665	Knuckle Bushing	GRM10693
3.0 (152 kw)	1999.04-2004.05	Rear	Saloon FWD ES9J4S		Engine Mounting Bushing	GRM12777
	1999.04-2004.05	Rear Axle Left & Right Upper	Saloon FWD ES9J4S	for RPO number up to:07664	Knuckle Bushing	GRM10692
	1999.04-2004.05	Rear Axle Left & Right Upper	Saloon FWD ES9J4S	for RPO number from:07665	Knuckle Bushing	GRM10693
	1999.04-2004.10	Rear	Estate FWD ES9J4S		Engine Mounting Bushing	GRM12777
	1999.04-2004.10	Rear Axle Left & Right Upper	Estate FWD ES9J4S	for RPO number up to:07664	Knuckle Bushing	GRM10692
	1999.04-2004.10	Rear Axle Left & Right Upper	Estate FWD ES9J4S	for RPO number from:07665	Knuckle Bushing	GRM10693
406 Coupe						
2.0 (97 kw)	1997.03-1999.07	Rear	Coupe FWD XU10J4R	Outer diameter:70mm	Engine Mounting Bushing	GRM32155
	1997.03-1999.07	-	Coupe FWD XU10J4R		Guide Tube,cluth	GRM17867
	1997.03-1999.07	Rear Axle Left & Right Upper	Coupe FWD XU10J4R		Knuckle Bushing	GRM10693
2.0 (99 kw)	1999.01-2000.10	Rear	Coupe FWD EW10J4	Outer diameter:70mm	Engine Mounting Bushing	GRM32155
	1999.01-2000.10	Rear Axle Left & Right Upper	Coupe FWD EW10J4		Knuckle Bushing	GRM10693
	1999.04-2004.09	Rear	Coupe FWD XU10J4R	Outer diameter:65.1mm	Engine Mounting Bushing	GRM11917
	1999.04-2004.09	Rear	Coupe FWD XU10J4R	Outer diameter:70mm	Engine Mounting Bushing	GRM32155
	1999.04-2004.09	Rear Axle Left & Right Upper	Coupe FWD XU10J4R	for RPO number up to:07664	Knuckle Bushing	GRM10692
	1999.04-2004.09	Rear Axle Left & Right Upper	Coupe FWD XU10J4R	for RPO number from:07665	Knuckle Bushing	GRM10693
2.0 (100 kw)	1999.04-2004.12	Rear	Coupe FWD EW10J4	Outer diameter:70mm	Engine Mounting Bushing	GRM32155
	1999.04-2004.12	-	Coupe FWD EW10J4		Guide Tube,cluth	GRM17867
	1999.04-2004.12	Rear Axle Left & Right Upper	Coupe FWD EW10J4		Knuckle Bushing	GRM10693
2.2 (98 kw)	2000.09-2004.12	Rear	Coupe FWD DW12TED4		Engine Mounting Bushing	GRM12777
	2000.09-2004.12	Rear	Coupe FWD DW12TED4		Engine Mounting Bushing	GRM13901
	2000.09-2004.12	Rear Axle Left & Right Upper	Coupe FWD DW12TED4		Knuckle Bushing	GRM10693
2.2 (116 kw)	2002.03-2004.12	Rear	Coupe FWD EW12J4		Engine Mounting Bushing	GRM32155
	2002.03-2004.12	Rear Axle Left & Right Upper	Coupe FWD EW12J4		Knuckle Bushing	GRM10693
3.0 (140 kw)	1997.03-2005.02	Rear	Coupe FWD ES9J4		Engine Mounting Bushing	GRM12777
	1997.03-2005.02	Rear Axle Left & Right Upper	Coupe FWD ES9J4		Knuckle Bushing	GRM10693
3.0 (152 kw)	1999.04-2004.12	Rear	Coupe FWD ES9J4S		Engine Mounting Bushing	GRM12777
	1999.04-2004.12	Rear Axle Left & Right Upper	Coupe FWD ES9J4S		Knuckle Bushing	GRM10693
407						
1.6 (80 kw)	2004.05-2010.12	Rear	Saloon FWD 9HY (DV6TED4);9HZ (DV6TED4)		Engine Mounting Bushing	GRM13901
	2004.05-2010.12	Rear Axle	Saloon FWD 9HY (DV6TED4);9HZ (DV6TED4)		Rubber buffer,suspension	GRM37385
	2004.05-2010.12	Front Axle Left & Right Upper	Saloon FWD 9HY (DV6TED4);9HZ (DV6TED4)		Knuckle Bushing	GRM36147
1.8 (85 kw)	2004.03-2005.07	Rear	Saloon FWD 6FZ (EW7J4)		Engine Mounting Bushing	GRM32155
	2004.03-2005.07	Rear Axle	Saloon FWD 6FZ (EW7J4)		Rubber buffer,suspension	GRM37385
	2004.03-2005.07	Front Axle Left & Right Upper	Saloon FWD 6FZ (EW7J4)		Knuckle Bushing	GRM36147
1.8 (92 kw)	2005.08-2010.12	Rear	Saloon FWD 6FY (EW7A)		Engine Mounting Bushing	GRM32155
	2005.08-2010.12	Rear Axle	Saloon FWD 6FY (EW7A)		Rubber buffer,suspension	GRM37385
	2005.08-2010.12	Front Axle Left & Right Upper	Saloon FWD 6FY (EW7A)		Knuckle Bushing	GRM36147
2.0 (100 kw)	2004.03-2005.07	Rear	Saloon FWD RFN (EW10J4)		Engine Mounting Bushing	GRM32155
	2004.03-2005.07	Rear Axle	Saloon FWD RFN (EW10J4)		Rubber buffer,suspension	GRM37385
	2004.03-2005.07	Front Axle Left & Right Upper	Saloon FWD RFN (EW10J4)		Knuckle Bushing	GRM36147
	2004.05-2010.10	Rear	Saloon FWD RHR (DW10BTED4)		Engine Mounting Bushing	GRM32155
	2004.05-2010.10	Rear Axle	Saloon FWD RHR (DW10BTED4)		Rubber buffer,suspension	GRM37385
	2004.05-2010.10	Front Axle Left & Right Upper	Saloon FWD RHR (DW10BTED4)		Knuckle Bushing	GRM36147
2.0 (103 kw)	2005.09-2010.12	Rear	Saloon FWD RFJ (EW10A)		Engine Mounting Bushing	GRM32155
	2005.09-2010.12	-	Saloon FWD RFJ (EW10A)		Guide Tube,cluth	GRM17867
	2005.09-2010.12	Rear Axle	Saloon FWD RFJ (EW10A)		Rubber buffer,suspension	GRM37385
	2005.09-2010.12	Front Axle Left & Right Upper	Saloon FWD RFJ (EW10A)		Knuckle Bushing	GRM36147
	2005.10-2011.02	Rear Axle	Saloon FWD RFJ (EW10A)		Rubber buffer,suspension	GRM37385

	YEAR	FITTING POSITION	BODY STYLE & DRIVE TYPE & ENGINE	REMARKS	PRODUCT	G-AP Ref.
PEUGEOT						
407						
2.0 (103 kw)	2005.10-2011.02	Front Axle Left & Right Upper	Saloon FWD RFJ (EW10A)		Knuckle Bushing	**GRM36147**
	2007.09-2011.02	Front Axle Left & Right Upper	Saloon FWD RFJ (EW10A)		Knuckle Bushing	**GRM36147**
	2009.06-2010.12	Rear Axle	Saloon FWD RHR (DW10BTED4)		Rubber buffer,suspension	**GRM37385**
	2009.06-2010.12	Front Axle Left & Right Upper	Saloon FWD RHR (DW10BTED4)		Knuckle Bushing	**GRM36147**
2.0 (120 kw)	2009.06-2010.12	Rear Axle	Saloon FWD RHH (DW10CTED4)		Rubber buffer,suspension	**GRM37385**
	2009.06-2010.12	Front Axle Left & Right Upper	Saloon FWD RHH (DW10CTED4)		Knuckle Bushing	**GRM36147**
2.2 (116 kw)	2004.03-2006.10	Rear Axle	Saloon FWD 3FZ (EW12J4)		Rubber buffer,suspension	**GRM37385**
	2004.03-2006.10	Front Axle Left & Right Upper	Saloon FWD 3FZ (EW12J4)		Knuckle Bushing	**GRM36147**
2.2 (120 kw)	2005.08-2010.12	Rear Axle	Saloon FWD 3FY (EW12J4)		Rubber buffer,suspension	**GRM37385**
	2005.08-2010.12	Front Axle Left & Right Upper	Saloon FWD 3FY (EW12J4)		Knuckle Bushing	**GRM36147**
	2006.03-2010.12	Rear Axle	Saloon FWD 4HP (DW12BTED4)		Rubber buffer,suspension	**GRM37385**
	2006.03-2010.12	Front Axle Left & Right Upper	Saloon FWD 4HP (DW12BTED4)		Knuckle Bushing	**GRM36147**
2.2 (125 kw)	2006.03-2010.12	Rear Axle	Saloon FWD 4HT (DW12BTED4);4HS (DW12BTED4)		Rubber buffer,suspension	**GRM37385**
	2006.03-2010.12	Front Axle Left & Right Upper	Saloon FWD 4HT (DW12BTED4);4HS (DW12BTED4)		Knuckle Bushing	**GRM36147**
2.7 (150 kw)	2005.10-2010.12	Rear Axle	Saloon FWD UHZ (DT17TED4)		Rubber buffer,suspension	**GRM37385**
	2005.10-2010.12	Front Axle Left & Right Upper	Saloon FWD UHZ (DT17TED4)		Knuckle Bushing	**GRM36147**
3.0 (155 kw)	2004.03-2010.12	Rear Axle	Saloon FWD XFV (ES9A)		Rubber buffer,suspension	**GRM37385**
	2004.03-2010.12	Front Axle Left & Right Upper	Saloon FWD XFV (ES9A)		Knuckle Bushing	**GRM36147**
3.0 (158 kw)	2005.11-2010.10	Rear Axle	Saloon FWD XFV (ES9A)		Rubber buffer,suspension	**GRM37385**
	2005.11-2010.10	Front Axle Left & Right Upper	Saloon FWD XFV (ES9A)		Knuckle Bushing	**GRM36147**
407 Coupe						
2.0 (100 kw)	2005.10-	Rear	Coupe FWD RHR (DW10BTED4)		Engine Mounting Bushing	**GRM32155**
	2005.10-	Rear Axle	Coupe FWD RHR (DW10BTED4)		Rubber buffer,suspension	**GRM37385**
	2005.10-	Front Axle Left & Right Upper	Coupe FWD RHR (DW10BTED4)		Knuckle Bushing	**GRM36147**
2.0 (120 kw)	2009.06-	Rear Axle	Coupe FWD RHH (DW10CTED4)		Rubber buffer,suspension	**GRM37385**
	2009.06-	Front Axle Left & Right Upper	Coupe FWD RHH (DW10CTED4)		Knuckle Bushing	**GRM36147**
2.2 (120 kw)	2005.10-	Rear Axle	Coupe FWD 3FY (EW12J4)		Rubber buffer,suspension	**GRM37385**
	2005.10-	Front Axle Left & Right Upper	Coupe FWD 3FY (EW12J4)		Knuckle Bushing	**GRM36147**
2.7 (150 kw)	2005.10-	Rear Axle	Coupe FWD UHZ (DT17TED4)		Rubber buffer,suspension	**GRM37385**
	2005.10-	Front Axle Left & Right Upper	Coupe FWD UHZ (DT17TED4)		Knuckle Bushing	**GRM36147**
3.0 (155 kw)	2005.10-	Rear Axle	Coupe FWD XFV (ES9A)		Rubber buffer,suspension	**GRM37385**
	2005.10-	Front Axle Left & Right Upper	Coupe FWD XFV (ES9A)		Knuckle Bushing	**GRM36147**
3.0 (158 kw)	2005.11-2010.10	Rear Axle	Coupe FWD XFV (ES9A)		Rubber buffer,suspension	**GRM37385**
	2005.11-2010.10	Front Axle Left & Right Upper	Coupe FWD XFV (ES9A)		Knuckle Bushing	**GRM36147**
3.0 (177 kw)	2009.06-	Rear Axle	Coupe FWD DT20C		Rubber buffer,suspension	**GRM37385**
	2009.06-	Front Axle Left & Right Upper	Coupe FWD DT20C		Knuckle Bushing	**GRM36147**
407 SW						
1.6 (80 kw)	2004.05-2010.12	Rear	Estate FWD 9HY (DV6TED4);9HZ (DV6TED4)		Engine Mounting Bushing	**GRM13901**
	2004.05-2010.12	Rear Axle	Estate FWD 9HY (DV6TED4);9HZ (DV6TED4)		Rubber buffer,suspension	**GRM37385**
	2004.05-2010.12	Front Axle Left & Right Upper	Estate FWD 9HY (DV6TED4);9HZ (DV6TED4)		Knuckle Bushing	**GRM36147**
	2004.08-2010.12	Rear Axle	Estate Van FWD 9HZ (DV6TED4)		Rubber buffer,suspension	**GRM37385**
	2004.08-2010.12	Front Axle Left & Right Upper	Estate Van FWD 9HZ (DV6TED4)		Knuckle Bushing	**GRM36147**
1.8 (85 kw)	2004.05-2005.07	Rear	Estate FWD 6FZ (EW7J4)		Engine Mounting Bushing	**GRM32155**
	2004.05-2005.07	Rear Axle	Estate FWD 6FZ (EW7J4)		Rubber buffer,suspension	**GRM37385**
	2004.05-2005.07	Front Axle Left & Right Upper	Estate FWD 6FZ (EW7J4)		Knuckle Bushing	**GRM36147**
1.8 (92 kw)	2005.08-2010.12	Rear	Estate FWD 6FY (EW7A)		Engine Mounting Bushing	**GRM32155**
	2005.08-2010.12	Rear Axle	Estate FWD 6FY (EW7A)		Rubber buffer,suspension	**GRM37385**
	2005.08-2010.12	Front Axle Left & Right Upper	Estate FWD 6FY (EW7A)		Knuckle Bushing	**GRM36147**
2.0 (100 kw)	2004.05-2005.07	Rear	Estate FWD RFN (EW10J4)		Engine Mounting Bushing	**GRM32155**
	2004.05-2005.07	Rear Axle	Estate FWD RFN (EW10J4)		Rubber buffer,suspension	**GRM37385**
	2004.05-2005.07	Front Axle Left & Right Upper	Estate FWD RFN (EW10J4)		Knuckle Bushing	**GRM36147**
	2004.07-2010.12	Rear	Estate FWD RHR (DW10BTED4)		Engine Mounting Bushing	**GRM32155**
	2004.07-2010.12	Rear Axle	Estate FWD RHR (DW10BTED4)		Rubber buffer,suspension	**GRM37385**
	2004.07-2010.12	Front Axle Left & Right Upper	Estate FWD RHR (DW10BTED4)		Knuckle Bushing	**GRM36147**
2.0 (103 kw)	2005.08-2010.12	Rear	Estate FWD RFJ (EW10A)		Engine Mounting Bushing	**GRM32155**
	2005.08-2010.12	-	Estate FWD RFJ (EW10A)		Guide Tube,cluth	**GRM17867**
	2005.08-2010.12	Rear Axle	Estate FWD RFJ (EW10A)		Rubber buffer,suspension	**GRM37385**
	2005.08-2010.12	Front Axle Left & Right Upper	Estate FWD RFJ (EW10A)		Knuckle Bushing	**GRM36147**
	2005.10-2011.02	Rear Axle	Estate FWD RFJ (EW10A)		Rubber buffer,suspension	**GRM37385**
	2005.10-2011.02	Front Axle Left & Right Upper	Estate FWD RFJ (EW10A)		Knuckle Bushing	**GRM36147**
	2008.01-2010.12	Rear	Estate FWD RFJ (EW10A)		Engine Mounting Bushing	**GRM32155**
	2008.01-2010.12	Front Axle Left & Right Upper	Estate FWD RFJ (EW10A)		Knuckle Bushing	**GRM36147**
	2008.08-2010.12	Rear Axle	Estate FWD RHR (DW10BTED4)		Rubber buffer,suspension	**GRM37385**
	2008.08-2010.12	Front Axle Left & Right Upper	Estate FWD RHR (DW10BTED4)		Knuckle Bushing	**GRM36147**

	YEAR	FITTING POSITION	BODY STYLE & DRIVE TYPE & ENGINE	REMARKS	PRODUCT	G-AP Ref.
PEUGEOT						
407 SW						
2.0 (120 kw)	2009.06-2010.12	Rear Axle	Estate FWD RHH (DW10CTED4)		Rubber buffer,suspension	GRM37385
	2009.06-2010.12	Rear Axle	Estate Van FWD RHH (DW10CTED4)		Rubber buffer,suspension	GRM37385
	2009.06-2010.12	Front Axle Left & Right Upper	Estate FWD RHH (DW10CTED4)		Knuckle Bushing	GRM36147
	2009.06-2010.12	Front Axle Left & Right Upper	Estate Van FWD RHH (DW10CTED4)		Knuckle Bushing	GRM36147
2.2 (116 kw)	2004.05-2005.07	Rear Axle	Estate FWD 3FZ (EW12J4)		Rubber buffer,suspension	GRM37385
	2004.05-2005.07	Front Axle Left & Right Upper	Estate FWD 3FZ (EW12J4)		Knuckle Bushing	GRM36147
2.2 (120 kw)	2005.08-2010.12	Rear Axle	Estate FWD 3FY (EW12J4)		Rubber buffer,suspension	GRM37385
	2005.08-2010.12	Front Axle Left & Right Upper	Estate FWD 3FY (EW12J4)		Knuckle Bushing	GRM36147
	2008.06-2010.12	Rear Axle	Estate FWD 4HP (DW12BTED4)		Rubber buffer,suspension	GRM37385
	2008.06-2010.12	Front Axle Left & Right Upper	Estate FWD 4HP (DW12BTED4)		Knuckle Bushing	GRM36147
2.2 (125 kw)	2006.03-2010.12	Rear Axle	Estate FWD 4HT (DW12BTED4);4HS (DW12BTED4)		Rubber buffer,suspension	GRM37385
	2006.03-2010.12	Front Axle Left & Right Upper	Estate FWD 4HT (DW12BTED4);4HS (DW12BTED4)		Knuckle Bushing	GRM36147
2.7 (150 kw)	2005.10-2010.12	Rear Axle	Estate FWD UHZ (DT17TED4)		Rubber buffer,suspension	GRM37385
	2005.10-2010.12	Front Axle Left & Right Upper	Estate FWD UHZ (DT17TED4)		Knuckle Bushing	GRM36147
3.0 (155 kw)	2004.05-2010.12	Rear Axle	Estate FWD XFV (ES9A)		Rubber buffer,suspension	GRM37385
	2004.05-2010.12	Front Axle Left & Right Upper	Estate FWD XFV (ES9A)		Knuckle Bushing	GRM36147
408						
1.2 (96 kw)	2022.07-	Front Axle	Hatchback FWD HNS (EB2ADTS)		Rubber Buffer,shock absorber	GRM37169
1.6 (133 kw)	2022.07-	Front Axle	Hatchback FWD DGX (EP6FADTXHPE)		Rubber Buffer,shock absorber	GRM37169
1.6 (165 kw)	2022.07-	Front Axle	Hatchback FWD DGY (EP6FADTXHPD)		Rubber Buffer,shock absorber	GRM37169
5008						
1.2 (96 kw)	2015.01-2017.03	Rear Lower	MPV FWD HNY (EB2DTS)		Engine Mounting Bushing	GRM36968
	2016.12-	Front Axle	MPV FWD HNY (EB2DTS);HNS (EB2ADTS)		Protection Boot	GRM40707
	2016.12-	Front Axle	MPV FWD HNY (EB2DTS);HNS (EB2ADTS)		Rubber Buffer,shock absorber	GRM37169
	2016.12-	Rear Axle	MPV FWD HNY (EB2DTS);HNS (EB2ADTS)		Rubber buffer,suspension	GRM37389
1.2 (100 kw)	2023.06-	Front Axle	MPV FWD HPY (EB2LTDH2)		Rubber Buffer,shock absorber	GRM37169
1.5 (96 kw)	2018.02-	Front Axle	MPV FWD YHZ (DV5RC)		Protection Boot	GRM40707
	2018.02-	Front Axle	MPV FWD YHZ (DV5RC)		Rubber Buffer,shock absorber	GRM37169
	2018.02-	Rear Axle	MPV FWD YHZ (DV5RC)		Rubber buffer,suspension	GRM37389
	2018.06-	Front Axle	Box Body/MPV FWD YHZ (DV5RC)		Protection Boot	GRM40707
	2018.06-	Front Axle	Box Body/MPV FWD YHZ (DV5RC)		Rubber Buffer,shock absorber	GRM37169
	2018.06-	Rear Axle	Box Body/MPV FWD YHZ (DV5RC)		Rubber buffer,suspension	GRM37389
1.6 (73 kw)	2016.12-	Front Axle	MPV FWD BHY (DV6FD)		Protection Boot	GRM40707
	2016.12-	Front Axle	MPV FWD BHY (DV6FD)		Rubber Buffer,shock absorber	GRM37169
	2016.12-	Rear Axle	MPV FWD BHY (DV6FD)		Rubber buffer,suspension	GRM37389
1.6 (80 kw)	2009.09-2017.03	Rear	MPV FWD 9HZ (DV6TED4)		Engine Mounting Bushing	GRM37633
	2009.09-2017.03	Rear Lower	MPV FWD 9HZ (DV6TED4)		Engine Mounting Bushing	GRM36968
1.6 (82 kw)	2010.08-2017.03	Rear	MPV FWD 9HR (DV6C)		Engine Mounting Bushing	GRM37633
	2010.08-2017.03	Rear	Box Body/MPV FWD 9HR (DV6C)		Engine Mounting Bushing	GRM37633
	2010.08-2017.03	Rear Lower	MPV FWD 9HR (DV6C)		Engine Mounting Bushing	GRM36968
1.6 (84 kw)	2013.03-2017.03	Rear	MPV FWD 9HD (DV6C)		Engine Mounting Bushing	GRM37633
	2013.03-2017.03	Rear	Box Body/MPV FWD 9HD (DV6C)		Engine Mounting Bushing	GRM37633
	2013.03-2017.03	Rear Lower	MPV FWD 9HD (DV6C)		Engine Mounting Bushing	GRM36968
1.6 (85 kw)	2016.12-2019.11	Front Axle	MPV FWD BHX (DV6FC)		Protection Boot	GRM40707
	2016.12-2019.11	Front Axle	MPV FWD BHX (DV6FC)		Rubber Buffer,shock absorber	GRM37169
	2016.12-2019.11	Rear Axle	MPV FWD BHX (DV6FC)		Rubber buffer,suspension	GRM37389
1.6 (88 kw)	2009.09-2017.03	Rear	MPV FWD EP6;5FS (EP6C);5FW (EP6)		Engine Mounting Bushing	GRM37633
	2009.09-2017.03	Rear Lower	MPV FWD EP6;5FS (EP6C);5FW (EP6)		Engine Mounting Bushing	GRM36968
	2014.05-2017.03	Rear Right	MPV FWD BHZ (DV6FC)		Engine Mounting Bushing	GRM36322
	2014.05-2017.03	Rear	MPV FWD BHZ (DV6FC)		Engine Mounting Bushing	GRM37633
	2014.05-2017.03	Rear Lower	MPV FWD BHZ (DV6FC)		Engine Mounting Bushing	GRM36968
	2016.12-2019.11	Front Axle	MPV FWD BHZ (DV6FC)		Protection Boot	GRM40707
	2016.12-2019.11	Front Axle	MPV FWD BHZ (DV6FC)		Rubber Buffer,shock absorber	GRM37169
	2016.12-2019.11	Rear Axle	MPV FWD BHZ (DV6FC)		Rubber buffer,suspension	GRM37389
1.6 (110 kw)	2012.02-2017.03	Rear	MPV FWD 5FX (EP6DT)		Engine Mounting Bushing	GRM37633
	2012.02-2017.03	Rear Lower	MPV FWD 5FX (EP6DT)		Engine Mounting Bushing	GRM36968
	2018.07-	Front Axle	MPV FWD 5GX (EP6FDTMD)		Rubber Buffer,shock absorber	GRM37169
	2018.07-	Rear Axle	MPV FWD 5GX (EP6FDTMD)		Rubber buffer,suspension	GRM37389
1.6 (115 kw)	2009.09-2017.03	Rear	MPV FWD 5FV (EP6CDT)		Engine Mounting Bushing	GRM37633
	2009.09-2017.03	Rear Lower	MPV FWD 5FV (EP6CDT)		Engine Mounting Bushing	GRM36968
1.6 (120 kw)	2012.02-2017.03	Rear	MPV FWD 5GZ (EP6FDT)		Engine Mounting Bushing	GRM37633
	2012.02-2017.03	Rear Lower	MPV FWD 5GZ (EP6FDT)		Engine Mounting Bushing	GRM36968
1.6 (121 kw)	2012.02-2017.03	Rear	MPV FWD 5GZ (EP6FDT)		Engine Mounting Bushing	GRM37633
	2012.02-2017.03	Rear Lower	MPV FWD 5GZ (EP6FDT)		Engine Mounting Bushing	GRM36968

	YEAR	FITTING POSITION	BODY STYLE & DRIVE TYPE & ENGINE	REMARKS	PRODUCT	G-AP Ref.
PEUGEOT						
5008						
1.6 (121 kw)	2016.12-	Front Axle	MPV FWD 5GZ (EP6FDT);5GY (EP6FDTM)		Protection Boot	GRM40707
	2016.12-	Front Axle	MPV FWD 5GZ (EP6FDT);5GY (EP6FDTM)		Rubber Buffer,shock absorber	GRM37169
	2016.12-	Rear Axle	MPV FWD 5GZ (EP6FDT);5GY (EP6FDTM)		Rubber buffer,suspension	GRM37389
1.6 (133 kw)	2018.07-	Front Axle	MPV FWD 5GF (EP6FADTXD)		Rubber Buffer,shock absorber	GRM37169
	2018.07-	Rear Axle	MPV FWD 5GF (EP6FADTXD)		Rubber buffer,suspension	GRM37389
2.0 (100 kw)	2016.12-	Front Axle	MPV FWD AHV (DW10FD);AHS (DW10FD)		Protection Boot	GRM40707
	2016.12-	Front Axle	MPV FWD AHV (DW10FD);AHS (DW10FD)		Rubber Buffer,shock absorber	GRM37169
	2016.12-	Rear Axle	MPV FWD AHV (DW10FD);AHS (DW10FD)		Rubber buffer,suspension	GRM37389
2.0 (110 kw)	2016.12-	Front Axle	MPV FWD AHX (DW10FD)		Protection Boot	GRM40707
	2016.12-	Front Axle	MPV FWD AHX (DW10FD)		Rubber Buffer,shock absorber	GRM37169
	2016.12-	Rear Axle	MPV FWD AHX (DW10FD)		Rubber buffer,suspension	GRM37389
2.0 (130 kw)	2018.01-	Front Axle	MPV FWD EHZ (DW10FC)		Protection Boot	GRM40707
	2018.01-	Front Axle	Box Body/MPV FWD EHZ (DW10FC)		Protection Boot	GRM40707
	2018.01-	Front Axle	MPV FWD EHZ (DW10FC)		Rubber Buffer,shock absorber	GRM37169
	2018.01-	Front Axle	Box Body/MPV FWD EHZ (DW10FC)		Rubber Buffer,shock absorber	GRM37169
	2018.01-	Rear Axle	MPV FWD EHZ (DW10FC)		Rubber buffer,suspension	GRM37389
	2018.01-	Rear Axle	Box Body/MPV FWD EHZ (DW10FC)		Rubber buffer,suspension	GRM37389
2.0 (133 kw)	2016.12-	Front Axle	MPV FWD AHW (DW10FC)		Protection Boot	GRM40707
	2016.12-	Front Axle	MPV FWD AHW (DW10FC)		Rubber Buffer,shock absorber	GRM37169
	2016.12-	Rear Axle	MPV FWD AHW (DW10FC)		Rubber buffer,suspension	GRM37389
508						
1.5 (96 kw)	2018.10-	Front Axle	Hatchback FWD YHZ (DV5RC)		Protection Boot	GRM40707
1.6 (82 kw)	2010.11-2018.12	Front Axle Left & Right Upper	Saloon FWD 9HR (DV6C);9HL (DV6C)		Knuckle Bushing	GRM36147
1.6 (84 kw)	2012.02-2018.12	Front Axle Left & Right Upper	Saloon FWD 9HD (DV6CTED)		Knuckle Bushing	GRM36147
1.6 (85 kw)	2010.11-2018.12	Front Axle Left & Right Upper	Saloon FWD 5FH (EP6C)		Knuckle Bushing	GRM36147
	2014.09-2018.12	Front Axle Left & Right Upper	Saloon FWD BHX (DV6FC)		Knuckle Bushing	GRM36147
1.6 (88 kw)	2010.11-2018.12	Front Axle Left & Right Upper	Saloon FWD 5FS (EP6C)		Knuckle Bushing	GRM36147
	2014.03-2018.12	Front Axle Left & Right Upper	Saloon FWD BHZ (DV6FC)		Knuckle Bushing	GRM36147
1.6 (110 kw)	2010.11-2018.12	Front Axle Left & Right Upper	Saloon FWD 5FN (EP6CDT)		Knuckle Bushing	GRM36147
1.6 (115 kw)	2010.11-2018.12	Front Axle Left & Right Upper	Saloon FWD 5FV (EP6CDT)		Knuckle Bushing	GRM36147
1.6 (120 kw)	2012.01-2018.12	Front Axle Left & Right Upper	Saloon FWD 5GZ (EP6FDT)		Knuckle Bushing	GRM36147
1.6 (121 kw)	2011.09-2018.12	Front Axle Left & Right Upper	Saloon FWD 5GZ (EP6FDT)		Knuckle Bushing	GRM36147
	2018.09-	Front Axle	Hatchback FWD 5GY (EP6FDTM)		Protection Boot	GRM40707
1.6 (133 kw)	2018.10-	Front Axle	Hatchback FWD 5GF (EP6FADTXD)		Protection Boot	GRM40707
1.6 (165 kw)	2018.10-	Front Axle	Hatchback FWD 5GG (EP6FADTX)		Protection Boot	GRM40707
1.6 (265 kw)	2021.01-	Front Axle	Hatchback 4WD 5GB (EP6FADTXHPR)		Rubber Buffer,shock absorber	GRM37169
2.0 (100 kw)	2010.11-2018.12	Front Axle Left & Right Upper	Saloon FWD RHR (DW10BTED4);AHX (DW10FD);AHV (DW10FD);AHS (DW10FD)		Knuckle Bushing	GRM36147
2.0 (103 kw)	2010.11-2018.12	Front Axle Left & Right Upper	Saloon FWD RHF (DW10BTED4);RHA (DW10CTED4)		Knuckle Bushing	GRM36147
2.0 (110 kw)	2014.04-2018.12	Front Axle Left & Right Upper	Saloon FWD AHX (DW10FD)		Knuckle Bushing	GRM36147
2.0 (120 kw)	2010.11-2018.12	Front Axle Left & Right Upper	Saloon FWD RHH (DW10CTED4)		Knuckle Bushing	GRM36147
	2018.10-	Front Axle	Hatchback FWD EHY (DW10FCC)		Protection Boot	GRM40707
2.0 (130 kw)	2018.10-	Front Axle	Hatchback FWD EHZ (DW10FC)		Protection Boot	GRM40707
2.0 (133 kw)	2014.04-2018.12	Front Axle Left & Right Upper	Saloon FWD AHW (DW10FC)		Knuckle Bushing	GRM36147
2.0 (147 kw)	2010.11-2018.12	Front Axle Left & Right Upper	Saloon 4WD RHC (DW10CTED4)		Knuckle Bushing	GRM36147
2.2 (150 kw)	2010.11-2018.12	Front Axle Left & Right Upper	Saloon FWD 4HL (DW12C)		Knuckle Bushing	GRM36147
508 RXH						
2.0 (133 kw)	2014.10-2018.12	Front Axle Left & Right Upper	Estate FWD AHW (DW10FC)		Knuckle Bushing	GRM36147
2.0 (147 kw)	2010.11-2018.12	Front Axle Left & Right Upper	Estate 4WD RHC (DW10CTED4)		Knuckle Bushing	GRM36147
508 SW						
1.5 (96 kw)	2018.09-	Front Axle	Estate FWD YHZ (DV5RC)		Protection Boot	GRM40707
1.6 (82 kw)	2010.11-2018.12	Front Axle Left & Right Upper	Estate FWD 9HR (DV6C);9HL (DV6C)		Knuckle Bushing	GRM36147
1.6 (84 kw)	2012.02-2018.12	Front Axle Left & Right Upper	Estate FWD 9HR (DV6C);9HL (DV6C)		Knuckle Bushing	GRM36147
	2013.03-2018.12	Front Axle Left & Right Upper	Estate Van FWD 9HL (DV6C)		Knuckle Bushing	GRM36147
1.6 (85 kw)	2010.11-2018.12	Front Axle Left & Right Upper	Estate FWD 5FH (EP6C)		Knuckle Bushing	GRM36147
	2014.09-2018.12	Front Axle Left & Right Upper	Estate FWD BHX (DV6FC)		Knuckle Bushing	GRM36147
1.6 (88 kw)	2010.11-2018.12	Front Axle Left & Right Upper	Estate FWD 5FS (EP6C)		Knuckle Bushing	GRM36147
	2014.03-2018.12	Front Axle Left & Right Upper	Estate FWD BHZ (DV6FC)		Knuckle Bushing	GRM36147
1.6 (110 kw)	2010.11-2018.12	Front Axle Left & Right Upper	Estate FWD 5FN (EP6CDT);5FE (EP6CDTM)		Knuckle Bushing	GRM36147
1.6 (115 kw)	2010.11-2018.12	Front Axle Left & Right Upper	Estate FWD 5FV (EP6CDT)		Knuckle Bushing	GRM36147
1.6 (121 kw)	2012.02-2018.12	Front Axle Left & Right Upper	Estate FWD 5GZ (EP6FDT)		Knuckle Bushing	GRM36147
	2018.09-	Front Axle	Estate FWD 5GY (EP6FDTM)		Protection Boot	GRM40707
1.6 (133 kw)	2018.09-	Front Axle	Estate FWD GFR (EP6FADTXD)		Protection Boot	GRM40707
1.6 (165 kw)	2018.09-	Front Axle	Estate FWD GCR (EP6FADTX)		Protection Boot	GRM40707

	YEAR	FITTING POSITION	BODY STYLE & DRIVE TYPE & ENGINE	REMARKS	PRODUCT	G-AP Ref.
PEUGEOT						
508 SW						
1.6 (265 kw)	2021.01-	Front Axle	Estate 4WD 5GB (EP6FADTXHPR)		Rubber Buffer,shock absorber	**GRM37169**
2.0 (100 kw)	2010.11-2018.12	Front Axle Left & Right Upper	Estate FWD RHR (DW10BTED4);AHX (DW10FD);AHV (DW10FD);AHS (DW10FD)		Knuckle Bushing	**GRM36147**
2.0 (103 kw)	2010.11-2018.12	Front Axle Left & Right Upper	Estate FWD RHF (DW10BTED4);RHA (DW10CTED4)		Knuckle Bushing	**GRM36147**
	2013.03-2018.12	Front Axle Left & Right Upper	Estate Van FWD RHF (DW10BTED4)		Knuckle Bushing	**GRM36147**
2.0 (110 kw)	2014.04-2018.12	Front Axle Left & Right Upper	Estate FWD AHX (DW10FD)		Knuckle Bushing	**GRM36147**
2.0 (120 kw)	2010.11-2018.12	Front Axle Left & Right Upper	Estate FWD RHH (DW10CTED4)		Knuckle Bushing	**GRM36147**
	2013.03-2018.12	Front Axle Left & Right Upper	Estate Van FWD RHH (DW10CTED4)		Knuckle Bushing	**GRM36147**
	2018.09-	Front Axle	Estate FWD EHY (DW10FCC)		Protection Boot	**GRM40707**
2.0 (130 kw)	2018.09-	Front Axle	Estate FWD EHZ (DW10FC)		Protection Boot	**GRM40707**
2.0 (133 kw)	2014.04-2018.12	Front Axle Left & Right Upper	Estate FWD AHW (DW10FC)		Knuckle Bushing	**GRM36147**
2.2 (150 kw)	2010.11-2018.12	Front Axle Left & Right Upper	Estate FWD 4HL (DW12C)		Knuckle Bushing	**GRM36147**
	2011.11-	Front Axle Left & Right Upper	Estate Van FWD 4HL (DW12C)		Knuckle Bushing	**GRM36147**
605						
2.0 (79 kw)	1990.02-1999.09	Rear	Saloon FWD XU10MZ		Engine Mounting Bushing	**GRM32155**
2.0 (89 kw)	1989.06-1999.09	Rear	Saloon FWD XU10J2		Engine Mounting Bushing	**GRM32155**
2.0 (97 kw)	1994.07-1999.09	Rear	Saloon FWD XU10J4R		Engine Mounting Bushing	**GRM32155**
2.0 (104 kw)	1992.07-1999.09	Rear	Saloon FWD XU10J2TE		Engine Mounting Bushing	**GRM32155**
2.0 (108 kw)	1991.07-1999.09	Rear	Saloon FWD XU10J2TE		Engine Mounting Bushing	**GRM32155**
607						
2.0 (79 kw)	2001.03-2004.09	Rear	Saloon FWD RHS (DW10ATED)		Engine Mounting Bushing	**GRM32155**
2.0 (80 kw)	2000.05-2005.09	Rear	Saloon FWD RHZ (DW10ATED)		Engine Mounting Bushing	**GRM32155**
2.0 (100 kw)	2000.02-2005.08	Rear	Saloon FWD RFN (EW10J4)		Engine Mounting Bushing	**GRM32155**
	2005.09-2011.07	Rear	Saloon FWD RHR (DW10BTED4)		Engine Mounting Bushing	**GRM13901**
2.2 (98 kw)	2000.02-2006.02	Rear	Saloon FWD 4HX (DW12TED4)		Engine Mounting Bushing	**GRM32155**
2.2 (116 kw)	2000.02-2005.08	Rear	Saloon FWD 3FZ (EW12J4)		Engine Mounting Bushing	**GRM13901**
	2000.02-2005.08	Rear	Saloon FWD 3FZ (EW12J4)		Engine Mounting Bushing	**GRM32155**
2.2 (120 kw)	2005.09-2010.06	Rear	Saloon FWD 3FY (EW12J4)		Engine Mounting Bushing	**GRM13901**
806						
1.8 (73 kw)	1995.07-2002.08	Rear	MPV FWD XU7JP		Engine Mounting Bushing	**GRM32155**
	1995.07-2002.08	Right Upper	MPV FWD XU7JP		Engine Mounting Bushing	**GRM10668**
1.9 (66 kw)	1995.07-2002.08	Rear	MPV FWD XUD9TE		Engine Mounting Bushing	**GRM32155**
	1995.07-2002.08	Right Upper	MPV FWD XUD9TE		Engine Mounting Bushing	**GRM10668**
1.9 (68 kw)	1997.05-2002.08	Rear	MPV FWD XUD9TE		Engine Mounting Bushing	**GRM32155**
	1997.05-2002.08	Right Upper	MPV FWD XUD9TE		Engine Mounting Bushing	**GRM10668**
2.0 (80 kw)	1999.05-2003.02	Rear	MPV FWD DW10ATED/DW10BTED		Engine Mounting Bushing	**GRM32155**
	1999.05-2003.02	Right Upper	MPV FWD DW10ATED/DW10BTED		Engine Mounting Bushing	**GRM10668**
	1999.08-2002.08	Rear	MPV FWD DW10ATED4		Engine Mounting Bushing	**GRM32155**
2.0 (89 kw)	1994.08-2000.05	Rear	MPV FWD XU10J2		Engine Mounting Bushing	**GRM32155**
2.0 (97 kw)	1998.05-2000.09	Rear	MPV FWD XU10J4R		Engine Mounting Bushing	**GRM32155**
2.0 (100 kw)	2000.06-2003.02	Rear	MPV FWD EW10J4		Engine Mounting Bushing	**GRM32155**
2.0 (108 kw)	1994.08-2000.05	Rear	MPV FWD XU10J2TE		Engine Mounting Bushing	**GRM32155**
2.1 (80 kw)	1996.04-2000.05	Rear	MPV FWD XUD11BTE		Engine Mounting Bushing	**GRM32155**
	1996.04-2000.05	Right Upper	MPV FWD XUD11BTE		Engine Mounting Bushing	**GRM10668**
807						
2.0 (79 kw)	2002.06-2006.05	Rear	MPV FWD RHW (DW10ATED4);RHT (DW10ATED4);RHM (DW10ATED4)		Engine Mounting Bushing	**GRM11917**
	2002.06-2006.05	Rear	MPV FWD RHW (DW10ATED4);RHT (DW10ATED4);RHM (DW10ATED4)		Engine Mounting Bushing	**GRM32155**
2.0 (80 kw)	2004.04-	Rear	MPV FWD RHW (DW10ATED4)		Engine Mounting Bushing	**GRM32155**
	2004.04-2006.05	Rear	Box Body/MPV FWD RHW (DW10ATED4);RHT (DW10ATED4)	Outer diameter:65.1mm	Engine Mounting Bushing	**GRM11917**
	2004.04-2006.05	Rear	Box Body/MPV FWD RHW (DW10ATED4);RHT (DW10ATED4)	Outer diameter:70mm	Engine Mounting Bushing	**GRM32155**
2.0 (88 kw)	2006.02-	Rear	MPV FWD RHK (DW10UTED4)		Engine Mounting Bushing	**GRM11917**
	2006.02-	Rear	MPV FWD RHK (DW10UTED4)		Engine Mounting Bushing	**GRM12777**
	2006.02-	Rear	MPV FWD RHK (DW10UTED4)		Engine Mounting Bushing	**GRM32155**
2.0 (100 kw)	2002.06-	Rear	MPV FWD RFN (EW10J4)		Engine Mounting Bushing	**GRM11917**
	2002.06-	Rear	MPV FWD RFN (EW10J4)		Engine Mounting Bushing	**GRM32155**
	2006.06-	Rear	MPV FWD RHR (DW10BTED4);RHD (DW10CTED4);RHR (DW10CB)		Engine Mounting Bushing	**GRM11917**
	2006.06-	Rear	MPV FWD RHR (DW10BTED4);RHD (DW10CTED4);RHR (DW10CB)		Engine Mounting Bushing	**GRM12777**
	2006.06-	Rear	MPV FWD RHR (DW10BTED4);RHD (DW10CTED4);RHR (DW10CB)		Engine Mounting Bushing	**GRM32155**
2.0 (103 kw)	2005.09-	Rear	MPV FWD RFJ (EW10A)		Engine Mounting Bushing	**GRM11917**
	2005.09-	Rear	MPV FWD RFJ (EW10A)		Engine Mounting Bushing	**GRM32155**
	2005.09-	-	MPV FWD RFJ (EW10A)		Guide Tube,cluth	**GRM17867**
2.2 (94 kw)	2002.06-	Rear	MPV FWD 4HW (DW12TED4)		Engine Mounting Bushing	**GRM11917**
	2002.06-	Rear	MPV FWD 4HW (DW12TED4)		Engine Mounting Bushing	**GRM32155**
	2004.04-2006.05	Rear	Box Body/MPV FWD 4HW (DW12TED4)	Outer diameter:65.1mm	Engine Mounting Bushing	**GRM11917**
	2004.04-2006.05	Rear	Box Body/MPV FWD 4HW (DW12TED4)	Outer diameter:70mm	Engine Mounting Bushing	**GRM32155**

	YEAR	FITTING POSITION	BODY STYLE & DRIVE TYPE & ENGINE	REMARKS	PRODUCT	G-AP Ref.
PEUGEOT						
807						
2.2 (100 kw)	2004.04-2006.05	Rear	MPV FWD 4HW (DW12TED4)		Engine Mounting Bushing	GRM11917
	2004.04-2006.05	Rear	MPV FWD 4HW (DW12TED4)		Engine Mounting Bushing	GRM32155
2.2 (116 kw)	2002.06-	Rear	MPV FWD 3FZ (EW12J4)		Engine Mounting Bushing	GRM11917
	2002.06-	Rear	MPV FWD 3FZ (EW12J4)		Engine Mounting Bushing	GRM32155
Bipper						
1.3 (55 kw)	2010.10-	Front Axle	Box Body/MPV FWD FHZ (F13DTE5)		Rubber Buffer,shock absorber	GRM33173
1.4 (50 kw)	2008.02-	Front Axle	Box Body/MPV FWD 8HS (DV4TED)		Rubber Buffer,shock absorber	GRM33173
1.4 (54 kw)	2008.02-	Front Axle	Box Body/MPV FWD KFV (TU3A);KFT (TU3AE5)		Rubber Buffer,shock absorber	GRM33173
Bipper Tepee						
1.4 (50 kw)	2008.04-	Front Axle	MPV FWD 8HS (DV4TED)		Rubber Buffer,shock absorber	GRM33173
1.4 (54 kw)	2008.04-	Front Axle	MPV FWD KFV (TU3A);KFT (TU3AE5)		Rubber Buffer,shock absorber	GRM33173
Boxer						
1.9 (50 kw)	1999.07-2002.04	Rear Axle Left & Right	Van FWD DJY (XUD9A)		Bushing,leaf spring	GRM17777
	1999.07-2002.04	Rear	Van FWD DJY (XUD9A)		Bushing,leaf spring	GRM13921
1.9 (51 kw)	1994.03-2002.04	Rear Axle Left & Right	Bus FWD D9B (XUD9AU)		Bushing,leaf spring	GRM17777
	1994.03-2002.04	Rear Axle Left & Right	Van FWD D9B (XUD9AU)		Bushing,leaf spring	GRM17777
	1994.03-2002.04	Rear	Bus FWD D9B (XUD9AU)		Bushing,leaf spring	GRM13921
	1994.03-2002.04	Rear	Van FWD D9B (XUD9AU)		Bushing,leaf spring	GRM13921
1.9 (66 kw)	1994.06-2002.04	Rear Axle Left & Right	Platform/Chassis FWD DHY (XUD9TE), XUD9TE		Bushing,leaf spring	GRM17777
	1994.06-2002.04	Rear	Platform/Chassis FWD DHY (XUD9TE), XUD9TE		Bushing,leaf spring	GRM13921
	1994.08-2002.04	Rear Axle Left & Right	Bus FWD DHY (XUD9TE)		Bushing,leaf spring	GRM17777
	1994.08-2002.04	Rear	Bus FWD DHY (XUD9TE)		Bushing,leaf spring	GRM13921
	1996.03-1998.09	Rear Axle Left & Right	Van 4WD XUD9TE		Bushing,leaf spring	GRM17777
	1996.03-1998.09	Rear	Van 4WD XUD9TE		Bushing,leaf spring	GRM13921
	1999.07-2002.04	Rear Axle Left & Right	Van FWD XUD9TE		Bushing,leaf spring	GRM17777
	1999.07-2002.04	Rear	Van FWD XUD9TE		Bushing,leaf spring	GRM13921
1.9 (68 kw)	1994.03-2002.04	Rear Axle Left & Right	Bus FWD D8C (XUD9UTF)		Bushing,leaf spring	GRM17777
	1994.03-2002.04	Rear Axle Left & Right	Van FWD D8C (XUD9UTF)		Bushing,leaf spring	GRM17777
	1994.03-2002.04	Rear	Bus FWD D8C (XUD9UTF)		Bushing,leaf spring	GRM13921
	1994.03-2002.04	Rear	Van FWD D8C (XUD9UTF)		Bushing,leaf spring	GRM13921
	1994.07-2002.04	Rear Axle Left & Right	Platform/Chassis FWD D8C (XUD9UTF), XUD9TE		Bushing,leaf spring	GRM17777
	1994.07-2002.04	Rear	Platform/Chassis FWD D8C (XUD9UTF), XUD9TE		Bushing,leaf spring	GRM13921
	1996.07-2002.04	Rear Axle Left & Right	Bus 4WD D8C (XUD9UTF)		Bushing,leaf spring	GRM17777
	1996.07-2002.04	Rear	Bus 4WD D8C (XUD9UTF)		Bushing,leaf spring	GRM13921
2.0 (62 kw)	2001.08-2002.04	Rear Axle Left & Right	Van FWD RHV (DW10UTD);RHV (DW10TD)		Bushing,leaf spring	GRM17777
	2001.08-2002.04	Rear	Van FWD RHV (DW10UTD);RHV (DW10TD)		Bushing,leaf spring	GRM13921
	2001.12-2006.06	Rear Axle Left & Right	Bus FWD RHV (DW10UTD);RHV (DW10TD)		Bushing,leaf spring	GRM17777
	2001.12-2006.06	Rear Axle Left & Right	Platform/Chassis FWD RHV (DW10UTD);RHV (DW10TD)		Bushing,leaf spring	GRM17777
	2001.12-2006.06	Rear	Bus FWD RHV (DW10UTD);RHV (DW10TD)		Bushing,leaf spring	GRM13921
	2001.12-2006.06	Rear	Platform/Chassis FWD RHV (DW10UTD);RHV (DW10TD)		Bushing,leaf spring	GRM13921
	2002.04-2006.06	Rear Axle Left & Right	Van FWD RHV (DW10UTD);RHV (DW10TD)		Bushing,leaf spring	GRM17777
	2002.04-2006.06	Rear	Van FWD RHV (DW10UTD);RHV (DW10TD)		Bushing,leaf spring	GRM13921
2.0 (80 kw)	1994.03-2002.04	Rear Axle Left & Right	Bus FWD RFW (XU10J2)		Bushing,leaf spring	GRM17777
	1994.03-2002.04	Rear	Bus FWD RFW (XU10J2)		Bushing,leaf spring	GRM13921
	1994.06-2002.04	Rear Axle Left & Right	Platform/Chassis FWD RFW (XU10J2)		Bushing,leaf spring	GRM17777
	1994.06-2002.04	Rear Axle Left & Right	Van FWD RFW (XU10J2)		Bushing,leaf spring	GRM17777
	1994.06-2002.04	Rear	Platform/Chassis FWD RFW (XU10J2)		Bushing,leaf spring	GRM13921
	1994.06-2002.04	Rear	Van FWD RFW (XU10J2)		Bushing,leaf spring	GRM13921
	1996.03-1998.09	Rear Axle Left & Right	Van 4WD RFW (XU10J2)		Bushing,leaf spring	GRM17777
	1996.03-1998.09	Rear	Van 4WD RFW (XU10J2)		Bushing,leaf spring	GRM13921
	1996.08-2002.04	Rear Axle Left & Right	Bus 4WD RFW (XU10J2)		Bushing,leaf spring	GRM17777
	1996.08-2002.04	Rear	Bus 4WD RFW (XU10J2)		Bushing,leaf spring	GRM13921
2.0 (81 kw)	2001.12-2002.04	Rear Axle Left & Right	Platform/Chassis FWD RFL (XU10J2U)		Bushing,leaf spring	GRM17777
	2001.12-2002.04	Rear	Platform/Chassis FWD RFL (XU10J2U)		Bushing,leaf spring	GRM13921
	2001.12-2006.06	Rear Axle Left & Right	Bus FWD RFL (XU10J2U)		Bushing,leaf spring	GRM17777
	2001.12-2006.06	Rear Axle Left & Right	Van FWD RFL (XU10J2U)		Bushing,leaf spring	GRM17777
	2001.12-2006.06	Rear	Bus FWD RFL (XU10J2U)		Bushing,leaf spring	GRM13921
	2001.12-2006.06	Rear	Van FWD RFL (XU10J2U)		Bushing,leaf spring	GRM13921
2.2 (74 kw)	2001.12-2006.06	Rear Axle Left & Right	Bus FWD 4HY (DW12UTED)		Bushing,leaf spring	GRM17777
	2001.12-2006.06	Rear Axle Left & Right	Van FWD 4HY (DW12UTED)		Bushing,leaf spring	GRM17777
	2001.12-2006.06	Rear Axle Left & Right	Platform/Chassis FWD 4HY (DW12UTED)		Bushing,leaf spring	GRM17777
	2001.12-2006.06	Rear	Bus FWD 4HY (DW12UTED)		Bushing,leaf spring	GRM13921
	2001.12-2006.06	Rear	Van FWD 4HY (DW12UTED)		Bushing,leaf spring	GRM13921
	2001.12-2006.06	Rear	Platform/Chassis FWD 4HY (DW12UTED)		Bushing,leaf spring	GRM13921

	YEAR	FITTING POSITION	BODY STYLE & DRIVE TYPE & ENGINE	REMARKS	PRODUCT	G-AP Ref.
PEUGEOT **Boxer**						
2.5 (63 kw)	1994.03-2002.04	Rear Axle Left & Right	Van FWD T9A (DJ5)		Bushing,leaf spring	**GRM17777**
	1994.03-2002.04	Rear Axle Left & Right	Platform/Chassis FWD T9A (DJ5)		Bushing,leaf spring	**GRM17777**
	1994.03-2002.04	Rear	Van FWD T9A (DJ5)		Bushing,leaf spring	**GRM13921**
	1994.03-2002.04	Rear	Platform/Chassis FWD T9A (DJ5)		Bushing,leaf spring	**GRM13921**
	1994.08-2002.04	Rear Axle Left & Right	Bus FWD T9A (DJ5)		Bushing,leaf spring	**GRM17777**
	1994.08-2002.04	Rear	Bus FWD T9A (DJ5)		Bushing,leaf spring	**GRM13921**
	1996.07-2002.04	Rear Axle Left & Right	Bus 4WD T9A (DJ5)		Bushing,leaf spring	**GRM17777**
	1996.07-2002.04	Rear	Bus 4WD T9A (DJ5)		Bushing,leaf spring	**GRM13921**
	1999.07-2002.04	Rear Axle Left & Right	Van 4WD T9A (DJ5)		Bushing,leaf spring	**GRM17777**
	1999.07-2002.04	Rear Axle Left & Right	Platform/Chassis 4WD T9A (DJ5)		Bushing,leaf spring	**GRM17777**
	1999.07-2002.04	Rear	Van 4WD T9A (DJ5)		Bushing,leaf spring	**GRM13921**
	1999.07-2002.04	Rear	Platform/Chassis 4WD T9A (DJ5)		Bushing,leaf spring	**GRM13921**
2.5 (76 kw)	1994.03-1997.12	Rear Axle Left & Right	Platform/Chassis FWD T8A (DJ5T)		Bushing,leaf spring	**GRM17777**
	1994.03-1997.12	Rear	Platform/Chassis FWD T8A (DJ5T)		Bushing,leaf spring	**GRM13921**
	1994.03-2002.03	Rear Axle Left & Right	Van FWD T8A (DJ5T)		Bushing,leaf spring	**GRM17777**
	1994.03-2002.03	Rear	Van FWD T8A (DJ5T)		Bushing,leaf spring	**GRM13921**
	1994.07-1997.12	Rear Axle Left & Right	Bus FWD T8A (DJ5T)		Bushing,leaf spring	**GRM17777**
	1994.07-1997.12	Rear	Bus FWD T8A (DJ5T)		Bushing,leaf spring	**GRM13921**
	1996.07-2002.04	Rear Axle Left & Right	Bus 4WD T8A (DJ5T)		Bushing,leaf spring	**GRM17777**
	1996.07-2002.04	Rear	Bus 4WD T8A (DJ5T)		Bushing,leaf spring	**GRM13921**
2.5 (79 kw)	1997.01-2002.04	Rear Axle Left & Right	Bus FWD THX (DJ5TED)		Bushing,leaf spring	**GRM17777**
	1997.01-2002.04	Rear Axle Left & Right	Van FWD THX (DJ5TED)		Bushing,leaf spring	**GRM17777**
	1997.01-2002.04	Rear Axle Left & Right	Platform/Chassis FWD THX (DJ5TED)		Bushing,leaf spring	**GRM17777**
	1997.01-2002.04	Rear Axle Left & Right	Bus 4WD THX (DJ5TED)		Bushing,leaf spring	**GRM17777**
	1997.01-2002.04	Rear	Bus FWD THX (DJ5TED)		Bushing,leaf spring	**GRM13921**
	1997.01-2002.04	Rear	Van FWD THX (DJ5TED)		Bushing,leaf spring	**GRM13921**
	1997.01-2002.04	Rear	Platform/Chassis FWD THX (DJ5TED)		Bushing,leaf spring	**GRM13921**
	1997.01-2002.04	Rear	Bus 4WD THX (DJ5TED)		Bushing,leaf spring	**GRM13921**
	1999.07-2002.04	Rear Axle Left & Right	Platform/Chassis 4WD THX (DJ5TED)		Bushing,leaf spring	**GRM17777**
	1999.07-2002.04	Rear Axle Left & Right	Van 4WD THX (DJ5TED)		Bushing,leaf spring	**GRM17777**
	1999.07-2002.04	Rear	Platform/Chassis 4WD THX (DJ5TED)		Bushing,leaf spring	**GRM13921**
	1999.07-2002.04	Rear	Van 4WD THX (DJ5TED)		Bushing,leaf spring	**GRM13921**
2.8 (64 kw)	1999.01-2002.02	Rear Axle Left & Right	Bus FWD 8140.63 (F28D)		Bushing,leaf spring	**GRM17777**
	1999.01-2002.02	Rear Axle Left & Right	Platform/Chassis FWD 8140.63 (F28D)		Bushing,leaf spring	**GRM17777**
	1999.01-2002.02	Rear Axle Left & Right	Van FWD 8140.63 (F28D)		Bushing,leaf spring	**GRM17777**
	1999.01-2002.02	Rear	Bus FWD 8140.63 (F28D)		Bushing,leaf spring	**GRM13921**
	1999.01-2002.02	Rear	Platform/Chassis FWD 8140.63 (F28D)		Bushing,leaf spring	**GRM13921**
	1999.01-2002.02	Rear	Van FWD 8140.63 (F28D)		Bushing,leaf spring	**GRM13921**
2.8 (93 kw)	2000.10-2001.11	Rear Axle Left & Right	Bus FWD 8140.43S (F28DTCR)		Bushing,leaf spring	**GRM17777**
	2000.10-2001.11	Rear Axle Left & Right	Platform/Chassis FWD 8140.43S (F28DTCR)		Bushing,leaf spring	**GRM17777**
	2000.10-2001.11	Rear Axle Left & Right	Van FWD 8140.43S (F28DTCR)		Bushing,leaf spring	**GRM17777**
	2000.10-2001.11	Rear	Bus FWD 8140.43S (F28DTCR)		Bushing,leaf spring	**GRM13921**
	2000.10-2001.11	Rear	Platform/Chassis FWD 8140.43S (F28DTCR)		Bushing,leaf spring	**GRM13921**
	2000.10-2001.11	Rear	Van FWD 8140.43S (F28DTCR)		Bushing,leaf spring	**GRM13921**
	2005.09-2009.09	Rear Axle Left & Right	Van FWD 8140.43S (F28DTCR)		Bushing,leaf spring	**GRM17777**
	2005.09-2009.09	Rear	Van FWD 8140.43S (F28DTCR)		Bushing,leaf spring	**GRM13921**
2.8 (94 kw)	2000.10-2002.04	Rear Axle Left & Right	Bus 4WD 8140.43S (F28DTCR)		Bushing,leaf spring	**GRM17777**
	2000.10-2002.04	Rear Axle Left & Right	Van 4WD 8140.43S (F28DTCR)		Bushing,leaf spring	**GRM17777**
	2000.10-2002.04	Rear	Bus 4WD 8140.43S (F28DTCR)		Bushing,leaf spring	**GRM13921**
	2000.10-2002.04	Rear	Van 4WD 8140.43S (F28DTCR)		Bushing,leaf spring	**GRM13921**
	2000.11-2002.04	Rear Axle Left & Right	Bus FWD 8140.43S (F28DTCR)		Bushing,leaf spring	**GRM17777**
	2000.11-2002.04	Rear Axle Left & Right	Van FWD 8140.43S (F28DTCR)		Bushing,leaf spring	**GRM17777**
	2000.11-2002.04	Rear Axle Left & Right	Platform/Chassis FWD 8140.43S (F28DTCR)		Bushing,leaf spring	**GRM17777**
	2000.11-2002.04	Rear	Bus FWD 8140.43S (F28DTCR)		Bushing,leaf spring	**GRM13921**
	2000.11-2002.04	Rear	Van FWD 8140.43S (F28DTCR)		Bushing,leaf spring	**GRM13921**
	2000.11-2002.04	Rear	Platform/Chassis FWD 8140.43S (F28DTCR)		Bushing,leaf spring	**GRM13921**
	2001.12-2006.06	Rear Axle Left & Right	Bus 4WD 8140.43S (F28DTCR)		Bushing,leaf spring	**GRM17777**
	2001.12-2006.06	Rear Axle Left & Right	Bus FWD 8140.43S (F28DTCR)		Bushing,leaf spring	**GRM17777**
	2001.12-2006.06	Rear Axle Left & Right	Platform/Chassis 4WD 8140.43S (F28DTCR)		Bushing,leaf spring	**GRM17777**
	2001.12-2006.06	Rear Axle Left & Right	Platform/Chassis FWD 8140.43S (F28DTCR)		Bushing,leaf spring	**GRM17777**
	2001.12-2006.06	Rear Axle Left & Right	Van 4WD 8140.43S (F28DTCR)		Bushing,leaf spring	**GRM17777**
	2001.12-2006.06	Rear Axle Left & Right	Van FWD 8140.43S (F28DTCR)		Bushing,leaf spring	**GRM17777**
	2001.12-2006.06	Rear	Bus 4WD 8140.43S (F28DTCR)		Bushing,leaf spring	**GRM13921**
	2001.12-2006.06	Rear	Bus FWD 8140.43S (F28DTCR)		Bushing,leaf spring	**GRM13921**

	YEAR	FITTING POSITION	BODY STYLE & DRIVE TYPE & ENGINE	REMARKS	PRODUCT	G-AP Ref.
PEUGEOT						
Boxer						
2.8 (94 kw)	2001.12-2006.06	Rear	Platform/Chassis 4WD 8140.43S (F28DTCR)		Bushing,leaf spring	GRM13921
	2001.12-2006.06	Rear	Platform/Chassis FWD 8140.43S (F28DTCR)		Bushing,leaf spring	GRM13921
	2001.12-2006.06	Rear	Van 4WD 8140.43S (F28DTCR)		Bushing,leaf spring	GRM13921
	2001.12-2006.06	Rear	Van FWD 8140.43S (F28DTCR)		Bushing,leaf spring	GRM13921
2.8 (107 kw)	2004.04-2006.06	Rear Axle Left & Right	Bus FWD 8140.43N		Bushing,leaf spring	GRM17777
	2004.04-2006.06	Rear Axle Left & Right	Platform/Chassis FWD 8140.43N		Bushing,leaf spring	GRM17777
	2004.04-2006.06	Rear Axle Left & Right	Van FWD 8140.43N		Bushing,leaf spring	GRM17777
	2004.04-2006.06	Rear	Bus FWD 8140.43N		Bushing,leaf spring	GRM13921
	2004.04-2006.06	Rear	Platform/Chassis FWD 8140.43N		Bushing,leaf spring	GRM13921
	2004.04-2006.06	Rear	Van FWD 8140.43N		Bushing,leaf spring	GRM13921
E-2008						
EV (100 kw)	2019.09-	Front Axle	SUV FWD ZKX (ZK01)		Protection Boot	GRM40817
EV (115 kw)	2023.04-	Front Axle	SUV FWD ZKW (ZK02)		Protection Boot	GRM40817
E-208						
EV (100 kw)	2019.06-	Front Axle	Hatchback FWD ZKX (ZK01)		Protection Boot	GRM40817
	2019.06-	Front Axle	Hatchback FWD ZKX (ZK01)		Rubber Buffer,shock absorber	GRM37198
Expert						
1.5 (75 kw)	2018.06-2025.04	Front Axle	Bus FWD YHR (DV5RUCd)		Protection Boot	GRM40707
	2018.06-2025.04	Front Axle	Van FWD YHR (DV5RUCd)		Protection Boot	GRM40707
1.5 (88 kw)	2018.06-	Front Axle	Van FWD YHV (DV5RUC)		Protection Boot	GRM40707
	2018.06-2025.04	Front Axle	Bus FWD YHV (DV5RUC)		Protection Boot	GRM40707
1.6 (58 kw)	1996.02-2000.09	Rear	Platform/Chassis FWD 222A2 (1580 SPI)		Engine Mounting Bushing	GRM32155
	1996.02-2000.09	Rear	Van FWD 222A2 (1580 SPI)		Engine Mounting Bushing	GRM32155
	1996.02-2000.09	Rear	Bus FWD 222A2 (1580 SPI)		Engine Mounting Bushing	GRM32155
	1996.02-2000.09	Right Upper	Platform/Chassis FWD 222A2 (1580 SPI)		Engine Mounting Bushing	GRM10668
	1996.02-2000.09	Right Upper	Van FWD 222A2 (1580 SPI)		Engine Mounting Bushing	GRM10668
	1996.02-2000.09	Right Upper	Bus FWD 222A2 (1580 SPI)		Engine Mounting Bushing	GRM10668
1.6 (66 kw)	2007.01-	Rear	Van FWD 9HU (DV6UTED4)		Engine Mounting Bushing	GRM13901
	2007.01-	Rear	Van FWD 9HM (DV6UC);9HH (DV6DUM)		Engine Mounting Bushing	GRM13901
	2007.01-	Rear	Platform/Chassis FWD 9HU (DV6UTED4)		Engine Mounting Bushing	GRM13901
	2007.01-	Rear	Platform/Chassis FWD 9HM (DV6UC);9HH (DV6DUM)		Engine Mounting Bushing	GRM13901
	2007.01-	-	Van FWD 9HU (DV6UTED4)		Guide Tube,cluth	GRM17867
	2007.01-2016.03	Rear	Bus FWD 9HM (DV6UC);9HH (DV6DUM)		Engine Mounting Bushing	GRM13901
1.6 (70 kw)	2016.04-2019.12	Front Axle	Van FWD BHV (DV6FDU)		Protection Boot	GRM40707
	2016.04-2019.12	Front Axle	Bus FWD BHV (DV6FDU);BHS (DV6FDU)		Protection Boot	GRM40707
	2016.09-2019.12	Front Axle	Platform/Chassis FWD BHV (DV6FDU)		Protection Boot	GRM40707
1.6 (85 kw)	2016.04-2019.12	Front Axle	Van FWD BHX (DV6FCU)		Protection Boot	GRM40707
	2016.04-2019.12	Front Axle	Bus FWD BHX (DV6FCU)		Protection Boot	GRM40707
1.8 (74 kw)	1996.10-2000.09	Rear	Bus FWD LFZ (XU7JP)		Engine Mounting Bushing	GRM32155
	1996.10-2000.09	Rear	Van FWD LFZ (XU7JP)		Engine Mounting Bushing	GRM32155
	1996.10-2000.09	Right Upper	Bus FWD LFZ (XU7JP)		Engine Mounting Bushing	GRM10668
	1996.10-2000.09	Right Upper	Van FWD LFZ (XU7JP)		Engine Mounting Bushing	GRM10668
1.9 (51 kw)	1996.02-1998.12	Rear	Platform/Chassis FWD D9B (XUD9AU)		Engine Mounting Bushing	GRM32155
	1996.02-1998.12	Rear	Van FWD D9B (XUD9AU)		Engine Mounting Bushing	GRM32155
	1996.02-1998.12	Right Upper	Platform/Chassis FWD D9B (XUD9AU)		Engine Mounting Bushing	GRM10668
	1996.02-1998.12	Right Upper	Van FWD D9B (XUD9AU)		Engine Mounting Bushing	GRM10668
	1996.02-1998.12	Rear Axle	Bus FWD D9B (XUD9AU)		Holder,exhaust system	GRM12421
	1996.02-1998.12	Rear Axle	Platform/Chassis FWD D9B (XUD9AU)		Holder,exhaust system	GRM12421
	1996.02-1998.12	Rear Axle	Van FWD D9B (XUD9AU)		Holder,exhaust system	GRM12421
	1998.06-2001.09	Rear	Platform/Chassis FWD WJY (DW8B), WJZ (DW8)		Engine Mounting Bushing	GRM11917
	1998.06-2001.09	Rear	Platform/Chassis FWD WJY (DW8B), WJZ (DW8)		Engine Mounting Bushing	GRM32155
	1998.06-2001.09	Right Upper	Platform/Chassis FWD WJY (DW8B), WJZ (DW8)		Engine Mounting Bushing	GRM10668
	1998.12-2006.12	Rear	Van FWD WJY (DW8B), WJZ (DW8)		Engine Mounting Bushing	GRM11917
	1998.12-2006.12	Rear	Van FWD WJY (DW8B), WJZ (DW8)		Engine Mounting Bushing	GRM32155
	1998.12-2006.12	Right Upper	Van FWD WJY (DW8B), WJZ (DW8)		Engine Mounting Bushing	GRM10668
	2003.12-2006.12	Rear	Bus FWD WJY (DW8B), WJZ (DW8)	Outer diameter:65.1mm	Engine Mounting Bushing	GRM11917
	2003.12-2006.12	Right Upper	Bus FWD WJY (DW8B), WJZ (DW8)	Inner diameter:70.1mm	Engine Mounting Bushing	GRM10668
1.9 (66 kw)	1996.02-2000.09	Rear	Bus FWD DHX (XUD9TE)		Engine Mounting Bushing	GRM11917
	1996.02-2000.09	Rear	Platform/Chassis FWD DHX (XUD9TE)		Engine Mounting Bushing	GRM11917
	1996.02-2000.09	Rear	Van FWD DHX (XUD9TE)		Engine Mounting Bushing	GRM11917
	1996.02-2000.09	Rear	Bus FWD DHX (XUD9TE)		Engine Mounting Bushing	GRM32155
	1996.02-2000.09	Rear	Platform/Chassis FWD DHX (XUD9TE)		Engine Mounting Bushing	GRM32155
	1996.02-2000.09	Rear	Van FWD DHX (XUD9TE)		Engine Mounting Bushing	GRM32155
	1996.02-2000.09	Right Upper	Bus FWD DHX (XUD9TE)		Engine Mounting Bushing	GRM10668

	YEAR	FITTING POSITION	BODY STYLE & DRIVE TYPE & ENGINE	REMARKS	PRODUCT	G-AP Ref.
PEUGEOT						
Expert						
1.9 (66 kw)	1996.02-2000.09	Right Upper	Platform/Chassis FWD DHX (XUD9TE)		Engine Mounting Bushing	**GRM10668**
	1996.02-2000.09	Right Upper	Van FWD DHX (XUD9TE)		Engine Mounting Bushing	**GRM10668**
	1996.02-2000.09	Rear Axle	Platform/Chassis FWD DHX (XUD9TE)		Holder,exhaust system	**GRM12421**
1.9 (68 kw)	1996.02-1998.05	Rear	Bus FWD D8B (XUD9TE)		Engine Mounting Bushing	**GRM11917**
	1996.02-1998.05	Rear	Platform/Chassis FWD D8B (XUD9TE)		Engine Mounting Bushing	**GRM11917**
	1996.02-1998.05	Rear	Van FWD D8B (XUD9TE)		Engine Mounting Bushing	**GRM11917**
	1996.02-1998.05	Rear	Bus FWD D8B (XUD9TE)		Engine Mounting Bushing	**GRM32155**
	1996.02-1998.05	Rear	Platform/Chassis FWD D8B (XUD9TE)		Engine Mounting Bushing	**GRM32155**
	1996.02-1998.05	Rear	Van FWD D8B (XUD9TE)		Engine Mounting Bushing	**GRM32155**
	1996.02-1998.05	Right Upper	Bus FWD D8B (XUD9TE)		Engine Mounting Bushing	**GRM10668**
	1996.02-1998.05	Right Upper	Platform/Chassis FWD D8B (XUD9TE)		Engine Mounting Bushing	**GRM10668**
	1996.02-1998.05	Right Upper	Van FWD D8B (XUD9TE)		Engine Mounting Bushing	**GRM10668**
	1996.02-1998.05	Rear Axle	Platform/Chassis FWD D8B (XUD9TE)		Holder,exhaust system	**GRM12421**
2.0 (69 kw)	2000.07-2006.12	Rear	Van FWD RHX (DW10BTED), RHX (DW10BTED+)	Outer diameter:65.1mm	Engine Mounting Bushing	**GRM11917**
	2000.07-2006.12	Rear	Van FWD RHX (DW10BTED), RHX (DW10BTED+)	Outer diameter:70mm	Engine Mounting Bushing	**GRM32155**
	2000.07-2006.12	Right Upper	Van FWD RHX (DW10BTED), RHX (DW10BTED+)	for RPO number up to:08575	Engine Mounting Bushing	**GRM10668**
	2000.10-2006.10	Rear	Bus FWD RHX (DW10BTED), RHX (DW10BTED+)		Engine Mounting Bushing	**GRM11917**
	2000.10-2006.10	Rear	Platform/Chassis FWD RHX (DW10BTED), RHX (DW10BTED+)	Outer diameter:65.1mm	Engine Mounting Bushing	**GRM11917**
	2000.10-2006.10	Rear	Platform/Chassis FWD RHX (DW10BTED), RHX (DW10BTED+)	Outer diameter:70mm	Engine Mounting Bushing	**GRM32155**
2.0 (80 kw)	2000.07-2006.12	Rear	Van FWD RHW (DW10ATED4)	for vehicles without diesel soot filter	Engine Mounting Bushing	**GRM11917**
	2000.07-2006.12	Rear	Bus FWD RHZ (DW10ATED), RHZ (DW10BTED), RHZ (DW10BTED+), RHZ (DW10CTED)		Engine Mounting Bushing	**GRM11917**
	2000.07-2006.12	Rear	Van FWD RHZ (DW10ATED)	Outer diameter:65.1mm	Engine Mounting Bushing	**GRM11917**
	2000.07-2006.12	Rear	Bus FWD RHW (DW10ATED4)	for vehicles without diesel soot filter	Engine Mounting Bushing	**GRM11917**
	2000.07-2006.12	Rear	Van FWD RHW (DW10ATED4)		Engine Mounting Bushing	**GRM32155**
	2000.07-2006.12	Rear	Bus FWD RHZ (DW10ATED), RHZ (DW10BTED), RHZ (DW10BTED+), RHZ (DW10CTED)		Engine Mounting Bushing	**GRM32155**
	2000.07-2006.12	Rear	Van FWD RHZ (DW10ATED)	Outer diameter:70mm,Engine Code:RHZ (DW10ATED)	Engine Mounting Bushing	**GRM32155**
	2000.07-2006.12	Rear	Bus FWD RHW (DW10ATED4)		Engine Mounting Bushing	**GRM32155**
	2000.07-2006.12	Right Upper	Bus FWD RHZ (DW10ATED), RHZ (DW10BTED), RHZ (DW10BTED+), RHZ (DW10CTED)		Engine Mounting Bushing	**GRM10668**
	2000.07-2006.12	Right Upper	Van FWD RHZ (DW10ATED)	Outer diameter:70.1mm,Engine Code:RHZ (DW10ATED)	Engine Mounting Bushing	**GRM10668**
	2000.10-2006.10	Rear	Platform/Chassis FWD RHW (DW10ATED4)	Outer diameter:65.1mm	Engine Mounting Bushing	**GRM11917**
	2000.10-2006.10	Rear	Platform/Chassis FWD RHZ (DW10ATED)	Outer diameter:65.1mm;Date from:2001.06,From ORG/OPR:08974	Engine Mounting Bushing	**GRM11917**
	2000.10-2006.10	Rear	Platform/Chassis FWD RHW (DW10ATED4)	Outer diameter:70mm	Engine Mounting Bushing	**GRM32155**
	2000.10-2006.10	Rear	Platform/Chassis FWD RHZ (DW10ATED)	Outer diameter:70mm,Date from:2001.06,From ORG/OPR:08974	Engine Mounting Bushing	**GRM32155**
	2000.10-2006.10	Right Upper	Platform/Chassis FWD RHZ (DW10ATED)	Date to:2001.05,To ORG/OPR:08973	Engine Mounting Bushing	**GRM10668**
2.0 (88 kw)	2007.01-	Rear	Van FWD RHK (DW10UTED4)	Outer diameter:30.1mm	Engine Mounting Bushing	**GRM12777**
	2007.01-	Rear	Platform/Chassis FWD RHK (DW10UTED4)		Engine Mounting Bushing	**GRM12777**
	2007.01-	Rear	Van FWD RHK (DW10UTED4)	Outer diameter:70mm	Engine Mounting Bushing	**GRM32155**
2.0 (90 kw)	2016.04-2022.12	Front Axle	Van FWD AHK (DW10FE)		Protection Boot	**GRM40707**
	2016.09-2022.12	Front Axle	Platform/Chassis FWD AHK (DW10FE)		Protection Boot	**GRM40707**
	2019.09-2022.12	Front Axle	Bus FWD AHK (DW10FE)		Protection Boot	**GRM40707**
2.0 (100 kw)	2000.07-2006.12	Rear	Bus FWD RFN (EW10J4)	Outer diameter:70mm	Engine Mounting Bushing	**GRM32155**
	2002.09-2006.12	Rear	Van FWD RFN (EW10J4)	Outer diameter:70mm	Engine Mounting Bushing	**GRM32155**
	2007.01-	Rear	Platform/Chassis FWD RHR (DW10BTED4)		Engine Mounting Bushing	**GRM12777**
	2007.01-	Rear	Van FWD RHR (DW10BTED4)		Engine Mounting Bushing	**GRM12777**
2.0 (103 kw)	2007.01-	Rear	Van FWD RFJ (EW10A);RFH (EW10A)		Engine Mounting Bushing	**GRM32155**
	2007.01-	-	Van FWD RFJ (EW10A);RFH (EW10A)		Guide Tube,cluth	**GRM17867**
2.0 (110 kw)	2016.04-2022.12	Front Axle	Van FWD AHX (DW10FD)		Protection Boot	**GRM40707**
	2016.04-2022.12	Front Axle	Bus FWD AHX (DW10FD)		Protection Boot	**GRM40707**
	2016.09-2022.12	Front Axle	Platform/Chassis FWD AHX (DW10FD)		Protection Boot	**GRM40707**
2.0 (130 kw)	2016.04-2025.04	Front Axle	Van FWD AHH (DW10FC);EHZ (DW10FDCU)		Protection Boot	**GRM40707**
	2016.04-2025.04	Front Axle	Bus FWD AHH (DW10FC);EHZ (DW10FDCU)		Protection Boot	**GRM40707**
Expert Tepee						
1.6 (66 kw)	2007.01-2016.03	Rear	Bus FWD 9HU (DV6UTED4)		Engine Mounting Bushing	**GRM13901**
2.0 (88 kw)	2007.01-2016.03	Rear	Bus FWD RHK (DW10UTED4)	Outer diameter:30.1mm	Engine Mounting Bushing	**GRM12777**
	2007.01-2016.03	Rear	Bus 4WD RHK (DW10UTED4)	Outer diameter:30.1mm	Engine Mounting Bushing	**GRM12777**
	2007.01-2016.03	Rear	Bus FWD RHK (DW10UTED4)	Outer diameter:70mm	Engine Mounting Bushing	**GRM32155**
	2007.01-2016.03	Rear	Bus 4WD RHK (DW10UTED4)	Outer diameter:70mm	Engine Mounting Bushing	**GRM32155**
2.0 (100 kw)	2007.01-	Rear	Bus FWD RHR (DW10BTED4)		Engine Mounting Bushing	**GRM12777**
2.0 (103 kw)	2007.01-2016.03	Rear	Bus FWD RFJ (EW10A);RFH (EW10A)		Engine Mounting Bushing	**GRM32155**
Partner						
1.1 (44 kw)	1996.06-2002.10	Rear	MPV FWD HDZ (TU1M), HFX (TU1JP)		Engine Mounting Bushing	**GRM12777**
	1996.06-2002.10	Rear Axle Left & Right	MPV FWD HDZ (TU1M), HFX (TU1JP)		Bushing,shock absorber	**GRM50835**
	1996.06-2002.10	Right	MPV FWD HDZ (TU1M), HFX (TU1JP)		Bracket,engine mounting	**GRM17857**
	1996.06-2005.09	Rear	Box Body/MPV FWD HDZ (TU1M)		Engine Mounting Bushing	**GRM12777**

	YEAR	FITTING POSITION	BODY STYLE & DRIVE TYPE & ENGINE	REMARKS	PRODUCT	G-AP Ref.
PEUGEOT **Partner**						
1.1 (44 kw)	1996.06-2005.09	Rear Axle Left & Right	Box Body/MPV FWD HDZ (TU1M)		Bushing,shock absorber	GRM50835
	1996.06-2005.09	Right	Box Body/MPV FWD HDZ (TU1M)		Bracket,engine mounting	GRM17857
1.2 (81 kw)	2019.01-	Front Axle	Box Body/MPV FWD HNP (EB2ADT)		Rubber Buffer,shock absorber	GRM37169
1.2 (96 kw)	2019.07-	Front Axle	Box Body/MPV FWD HNS (EB2ADTS)		Rubber Buffer,shock absorber	GRM37169
1.4 (54 kw)	2002.11-2006.10	Rear Axle Left & Right	MPV FWD KFW (TU3JP)		Bushing,shock absorber	GRM50835
	2002.11-2006.10	Right	MPV FWD KFW (TU3JP)		Bracket,engine mounting	GRM17857
1.4 (55 kw)	1996.06-2015.12	Rear	Box Body/MPV FWD KFX (TU3JP), TU32, KFW (TU3A)		Engine Mounting Bushing	GRM12777
	1996.06-2015.12	Rear	MPV FWD KFX (TU3JP), KFW (TU3JP), KFW (TU3A)		Engine Mounting Bushing	GRM12777
	1996.06-2015.12	Rear Axle Left & Right	Box Body/MPV FWD KFX (TU3JP), TU32, KFW (TU3A)		Bushing,shock absorber	GRM50835
	1996.06-2015.12	Rear Axle Left & Right	MPV FWD KFX (TU3JP), KFW (TU3JP), KFW (TU3A)		Bushing,shock absorber	GRM50835
	1996.06-2015.12	Right	Box Body/MPV FWD KFX (TU3JP), TU32, KFW (TU3A)		Bracket,engine mounting	GRM17857
	1996.06-2015.12	Right	MPV FWD KFX (TU3JP), KFW (TU3JP), KFW (TU3A)		Bracket,engine mounting	GRM17857
1.5 (55 kw)	2019.07-	Front Axle	Box Body/MPV FWD YHW (DV5RE)		Rubber Buffer,shock absorber	GRM37169
1.5 (75 kw)	2019.07-	Front Axle	Box Body/MPV FWD YHY (DV5RD);YHT (DV5RCF)		Rubber Buffer,shock absorber	GRM37169
1.5 (96 kw)	2018.09-	Front Axle	Box Body/MPV FWD YHZ (DV5RC);YHP (DV5RC)		Protection Boot	GRM40707
	2018.09-	Front Axle	Box Body/MPV FWD YHZ (DV5RC);YHP (DV5RC)		Rubber Buffer,shock absorber	GRM37169
	2018.09-	Front Axle	MPV Van 4WD DV5RC		Rubber Buffer,shock absorber	GRM37169
1.6 (55 kw)	2005.08-2008.07	Rear	MPV FWD DV6BTED4		Engine Mounting Bushing	GRM13901
	2005.08-2008.07	Rear	MPV Van FWD DV6ETEDM		Engine Mounting Bushing	GRM13901
	2005.08-2008.07	Right	MPV FWD DV6BTED4		Bracket,engine mounting	GRM17857
	2005.08-2011.12	Rear	Box Body/MPV FWD 9HW (DV6BTED4)		Engine Mounting Bushing	GRM13901
	2005.08-2011.12	Rear Axle Left & Right	Box Body/MPV FWD 9HW (DV6BTED4)		Bushing,shock absorber	GRM50835
	2005.08-2011.12	Right	Box Body/MPV FWD 9HW (DV6BTED4)		Bracket,engine mounting	GRM17857
	2006.02-2008.07	Rear	Platform/Chassis FWD		Engine Mounting Bushing	GRM13901
	2006.02-2008.07	Front Axle	Platform/Chassis FWD		Holder,exhaust system	GRM39458
	2008.04-	Rear	Box Body/MPV FWD 9HT (DV6BTED4);9HW (DV6BTED4);9HT (DV6BUTED4)		Engine Mounting Bushing	GRM13901
	2008.04-	Rear Lower	Box Body/MPV FWD 9HT (DV6BTED4);9HW (DV6BTED4);9HT (DV6BUTED4)		Engine Mounting Bushing	GRM36968
	2008.04-	Right	Box Body/MPV FWD 9HT (DV6BTED4);9HW (DV6BTED4);9HT (DV6BUTED4)		Bracket,engine mounting	GRM17857
	2008.04-	Front Axle Left & Right	Box Body/MPV FWD 9HT (DV6BTED4);9HW (DV6BTED4);9HT (DV6BUTED4)		Spring Cap	GRM30676
	2009.01-	Rear	Platform/Chassis FWD 9HT (DV6BTED4)		Engine Mounting Bushing	GRM13901
	2009.01-	Front Axle Left & Right	Platform/Chassis FWD 9HT (DV6BTED4)		Spring Cap	GRM30676
	2011.07-	Rear	Box Body/MPV FWD 9HK (DV6ETEDM);BHW (DV6FE);9HN (DV6ETED)		Engine Mounting Bushing	GRM37633
	2011.07-	Rear Lower	Box Body/MPV FWD 9HK (DV6ETEDM);BHW (DV6FE);9HN (DV6ETED)		Engine Mounting Bushing	GRM36968
	2011.07-	Front Axle Left & Right	Box Body/MPV FWD 9HK (DV6ETEDM);BHW (DV6FE);9HN (DV6ETED)		Spring Cap	GRM30676
	2018.09-	Front Axle	Box Body/MPV FWD BHW (DV6FE)		Protection Boot	GRM40707
	2018.09-	Front Axle	Box Body/MPV FWD BHW (DV6FE)		Rubber Buffer,shock absorber	GRM37169
1.6 (66 kw)	2005.08-2015.12	Rear	Box Body/MPV FWD 9HX (DV6ATED4)		Engine Mounting Bushing	GRM13901
	2005.08-2015.12	Rear	MPV FWD 9HX (DV6ATED4)		Engine Mounting Bushing	GRM13901
	2005.08-2015.12	Rear Axle Left & Right	Box Body/MPV FWD 9HX (DV6ATED4)		Bushing,shock absorber	GRM50835
	2005.08-2015.12	Right	Box Body/MPV FWD 9HX (DV6ATED4)		Bracket,engine mounting	GRM17857
	2005.08-2015.12	Right	MPV FWD 9HX (DV6ATED4)		Bracket,engine mounting	GRM17857
	2005.08-2015.12	Front Axle	Box Body/MPV FWD 9HX (DV6ATED4)		Holder,exhaust system	GRM39458
	2005.08-2015.12	Front Axle	MPV FWD 9HX (DV6ATED4)		Holder,exhaust system	GRM39458
	2008.04-	Rear	Box Body/MPV FWD 9HS (DV6TED4BU);9HX (DV6AUTED4)		Engine Mounting Bushing	GRM13901
	2008.04-	Rear Lower	Box Body/MPV FWD NFR (TU5JP4B)		Engine Mounting Bushing	GRM36968
	2008.04-	Rear Lower	Box Body/MPV FWD 9HS (DV6TED4BU);9HX (DV6AUTED4)		Engine Mounting Bushing	GRM36968
	2008.04-	Right	Box Body/MPV FWD NFR (TU5JP4B)		Bracket,engine mounting	GRM17857
	2008.04-	Right	Box Body/MPV FWD 9HS (DV6TED4BU);9HX (DV6AUTED4)		Bracket,engine mounting	GRM17857
	2008.04-	Front Axle Left & Right	Box Body/MPV FWD NFR (TU5JP4B)		Spring Cap	GRM30676
	2008.04-	Front Axle Left & Right	Box Body/MPV FWD 9HS (DV6TED4BU);9HX (DV6AUTED4)		Spring Cap	GRM30676
	2009.01-	Rear	Platform/Chassis FWD 9HS (DV6TED4BU);9HX (DV6AUTED4)		Engine Mounting Bushing	GRM13901
	2009.01-	Rear Lower	Platform/Chassis FWD 9HS (DV6TED4BU);9HX (DV6AUTED4)		Engine Mounting Bushing	GRM36968
	2009.01-	Front Axle Left & Right	Platform/Chassis FWD 9HS (DV6TED4BU);9HX (DV6AUTED4)		Spring Cap	GRM30676
	2009.09-	Rear Lower	MPV Van 4WD DV6ATED4/DV6AUTED4/DV6TED4BU		Engine Mounting Bushing	GRM36968
	2009.09-	Front Axle Left & Right	MPV Van 4WD DV6ATED4/DV6AUTED4/DV6TED4BU		Spring Cap	GRM30676
	2011.12-	Rear	Box Body/MPV FWD 9HF (DV6DTED)		Engine Mounting Bushing	GRM37633
	2011.12-	Rear Lower	Box Body/MPV FWD 9HF (DV6DTED)		Engine Mounting Bushing	GRM36968
	2011.12-	Front Axle Left & Right	Box Body/MPV FWD 9HF (DV6DTED)		Spring Cap	GRM30676
	2013.03-	Rear	Platform/Chassis FWD 9HF (DV6DTED)		Engine Mounting Bushing	GRM37633
	2013.03-	Rear Lower	Platform/Chassis FWD 9HF (DV6DTED)		Engine Mounting Bushing	GRM36968
	2013.03-	Front Axle Left & Right	Platform/Chassis FWD 9HF (DV6DTED)		Spring Cap	GRM30676
1.6 (68 kw)	2009.11-2010.12	Rear	MPV Van FWD DV6DTED/DV6DTEDM		Engine Mounting Bushing	GRM13901
	2009.11-2010.12	Front Axle Left & Right	MPV Van FWD DV6DTED/DV6DTEDM		Spring Cap	GRM30676
	2010.04-	Rear	Box Body/MPV FWD 9HX (DV6ATED4)		Engine Mounting Bushing	GRM13901

	YEAR	FITTING POSITION	BODY STYLE & DRIVE TYPE & ENGINE	REMARKS	PRODUCT	G-AP Ref.
PEUGEOT **Partner**						
1.6 (68 kw)	2010.04-	Rear	Box Body/MPV FWD 9HP (DV6DTED);9HJ (DV6DTEDM)		Engine Mounting Bushing	GRM37633
	2010.04-	Rear Lower	Box Body/MPV FWD 9HX (DV6ATED4)		Engine Mounting Bushing	GRM36968
	2010.04-	Rear Lower	Box Body/MPV FWD 9HP (DV6DTED);9HJ (DV6DTEDM)		Engine Mounting Bushing	GRM36968
	2010.04-	Front Axle Left & Right	Box Body/MPV FWD 9HX (DV6ATED4)		Spring Cap	GRM30676
	2010.04-	Front Axle Left & Right	Box Body/MPV FWD 9HP (DV6DTED);9HJ (DV6DTEDM)		Spring Cap	GRM30676
	2018.09-	Front Axle	Box Body/MPV FWD 9HP (DV6DTED);BHN (DV6DR)		Rubber Buffer,shock absorber	GRM37169
1.6 (72 kw)	2010.11-	Rear	Box Body/MPV FWD 5FK (EP6CB)		Engine Mounting Bushing	GRM37633
	2010.11-	Rear Lower	Box Body/MPV FWD 5FK (EP6CB)		Engine Mounting Bushing	GRM36968
	2010.11-	Right	Box Body/MPV FWD 5FK (EP6CB)		Bracket,engine mounting	GRM17857
	2010.11-	Front Axle Left & Right	Box Body/MPV FWD 5FK (EP6CB)		Spring Cap	GRM30676
1.6 (73 kw)	2015.04-	Rear	Box Body/MPV FWD BHY (DV6FD)		Engine Mounting Bushing	GRM37633
	2015.04-	Rear	Platform/Chassis FWD BHY (DV6FD)		Engine Mounting Bushing	GRM37633
	2015.04-	Rear Lower	Box Body/MPV FWD BHY (DV6FD)		Engine Mounting Bushing	GRM36968
	2015.04-	Rear Lower	Platform/Chassis FWD BHY (DV6FD)		Engine Mounting Bushing	GRM36968
	2015.04-	Front Axle Left & Right	Box Body/MPV FWD BHY (DV6FD)		Spring Cap	GRM30676
	2015.04-	Front Axle Left & Right	Platform/Chassis FWD BHY (DV6FD)		Spring Cap	GRM30676
	2018.09-	Front Axle	Box Body/MPV FWD BHY (DV6FD)		Protection Boot	GRM40707
	2018.09-	Front Axle	Box Body/MPV FWD BHY (DV6FD)		Rubber Buffer,shock absorber	GRM37169
1.6 (80 kw)	2000.09-2002.10	Right	MPV Van FWD TU5JP4		Bracket,engine mounting	GRM17857
	2001.07-2008.03	Rear Axle Left & Right	MPV FWD NFU (TU5JP4)		Bushing,shock absorber	GRM50835
	2001.07-2008.03	Right	MPV FWD NFU (TU5JP4)		Bracket,engine mounting	GRM17857
	2008.04-	Rear	Box Body/MPV FWD 9HZ (DV6TED4)		Engine Mounting Bushing	GRM13901
	2008.04-	Rear Lower	Box Body/MPV FWD NFU (TU5JP4)		Engine Mounting Bushing	GRM36968
	2008.04-	Right	Box Body/MPV FWD NFU (TU5JP4)		Bracket,engine mounting	GRM17857
	2008.04-	Right	Box Body/MPV FWD 9HZ (DV6TED4)		Bracket,engine mounting	GRM17857
	2008.04-	Front Axle Left & Right	Box Body/MPV FWD NFU (TU5JP4)		Spring Cap	GRM30676
	2008.04-	Front Axle Left & Right	Box Body/MPV FWD 9HZ (DV6TED4)		Spring Cap	GRM30676
1.6 (81 kw)	2008.09-	Rear Lower	MPV Van FWD NFU (TU5JP4)		Engine Mounting Bushing	GRM36968
1.6 (84 kw)	2013.03-	Rear	Box Body/MPV FWD 9HL (DV6C)		Engine Mounting Bushing	GRM37633
	2013.03-	Rear Lower	Box Body/MPV FWD 9HL (DV6C)		Engine Mounting Bushing	GRM36968
	2013.03-	Front Axle Left & Right	Box Body/MPV FWD 9HL (DV6C)		Spring Cap	GRM30676
1.6 (88 kw)	2015.04-	Rear	Box Body/MPV FWD BHZ (DV6FC)		Engine Mounting Bushing	GRM37633
	2015.04-	Rear Lower	Box Body/MPV FWD BHZ (DV6FC)		Engine Mounting Bushing	GRM36968
	2015.04-	Front Axle Left & Right	Box Body/MPV FWD BHZ (DV6FC)		Spring Cap	GRM30676
1.6 (90 kw)	2018.10-2021.12	Front Axle	Box Body/MPV FWD NFP (EC5)		Rubber Buffer,shock absorber	GRM37169
1.8 (43 kw)	1996.06-2002.12	Rear	Box Body/MPV FWD A9A (XUD7)	Outer diameter:65.1mm	Engine Mounting Bushing	GRM11917
	1996.06-2002.12	Rear	Box Body/MPV FWD A9A (XUD7)	Outer diameter:70mm	Engine Mounting Bushing	GRM32155
	1996.06-2002.12	Rear	Box Body/MPV FWD A9A (XUD7)	Outer diameter:30mm,Inner diameter:10.1mm	Engine Mounting Bushing	GRM36920
	1996.06-2002.12	Rear Axle Left & Right	Box Body/MPV FWD A9A (XUD7)		Bushing,shock absorber	GRM50835
	1996.06-2002.12	Right	Box Body/MPV FWD A9A (XUD7)		Bracket,engine mounting	GRM17857
1.8 (44 kw)	1996.11-1998.02	Rear	Box Body/MPV FWD A9A (XUD7)	Outer diameter:65.1mm	Engine Mounting Bushing	GRM11917
	1996.11-1998.02	Rear	Box Body/MPV FWD A9A (XUD7)	Outer diameter:70mm	Engine Mounting Bushing	GRM32155
	1996.11-1998.02	Rear	Box Body/MPV FWD A9A (XUD7)	Outer diameter:30mm,Inner diameter:10.1mm	Engine Mounting Bushing	GRM36920
	1996.11-1998.02	Right	Box Body/MPV FWD A9A (XUD7)		Bracket,engine mounting	GRM17857
1.8 (66 kw)	1997.03-2000.08	Rear	Platform/Chassis FWD LFX (XU7JB)	Outer diameter:70mm	Engine Mounting Bushing	GRM32155
	1997.03-2000.08	Rear	Platform/Chassis FWD LFX (XU7JB)	Outer diameter:30mm,Inner diameter:10.1mm	Engine Mounting Bushing	GRM36920
	1997.03-2003.12	Rear	MPV Van FWD XU7JB	Outer diameter:70mm	Engine Mounting Bushing	GRM32155
	1997.03-2003.12	Rear	MPV Van FWD XU7JB	Outer diameter:30mm,Inner diameter:10.1mm	Engine Mounting Bushing	GRM36920
	1997.05-2002.12	Rear	MPV FWD LFX (XU7JB)	Outer diameter:65.1mm	Engine Mounting Bushing	GRM11917
	1997.05-2002.12	Rear	MPV FWD LFX (XU7JB)	Outer diameter:70mm	Engine Mounting Bushing	GRM32155
	1997.05-2002.12	Rear	MPV FWD LFX (XU7JB)	Outer diameter:30mm,Inner diameter:10.1mm	Engine Mounting Bushing	GRM36920
	1997.05-2002.12	Rear Axle Left & Right	MPV FWD LFX (XU7JB)		Bushing,shock absorber	GRM50835
	1997.05-2002.12	Right	MPV FWD LFX (XU7JB)		Bracket,engine mounting	GRM17857
1.9 (50 kw)	1996.06-1998.12	Rear	Box Body/MPV FWD DJY (XUD9A)	Outer diameter:65.1mm	Engine Mounting Bushing	GRM11917
	1996.06-1998.12	Rear	Box Body/MPV FWD DJY (XUD9A)	Outer diameter:70mm	Engine Mounting Bushing	GRM32155
	1996.06-1998.12	Rear	Box Body/MPV FWD DJY (XUD9A)	Outer diameter:30mm,Inner diameter:10.1mm	Engine Mounting Bushing	GRM36920
	1996.06-1998.12	Right	Box Body/MPV FWD DJY (XUD9A)		Bracket,engine mounting	GRM17857
	1996.06-2002.12	Rear	MPV FWD XUD9	Outer diameter:65.1mm	Engine Mounting Bushing	GRM11917
	1996.06-2002.12	Rear	MPV FWD XUD9	Outer diameter:70mm	Engine Mounting Bushing	GRM32155
	1996.06-2002.12	Rear	MPV FWD XUD9	Outer diameter:30mm,Inner diameter:10.1mm	Engine Mounting Bushing	GRM36920
	1996.06-2002.12	Rear Axle Left & Right	MPV FWD XUD9		Bushing,shock absorber	GRM50835
	1996.06-2002.12	Right	MPV FWD XUD9		Bracket,engine mounting	GRM17857
1.9 (51 kw)	1996.05-1998.12	Rear	MPV FWD XUD9	Outer diameter:65.1mm	Engine Mounting Bushing	GRM11917
	1996.05-1998.12	Rear	MPV FWD XUD9	Outer diameter:70mm	Engine Mounting Bushing	GRM32155

	YEAR	FITTING POSITION	BODY STYLE & DRIVE TYPE & ENGINE	REMARKS	PRODUCT	G-AP Ref.
PEUGEOT						
Partner						
1.9 (51 kw)	1996.05-1998.12	Rear	MPV FWD XUD9	Outer diameter:30mm,Inner diameter:10.1mm	Engine Mounting Bushing	**GRM36920**
	1996.05-1998.12	Rear Axle Left & Right	MPV FWD XUD9		Bushing,shock absorber	**GRM50835**
	1996.05-1998.12	Right	MPV FWD XUD9		Bracket,engine mounting	**GRM17857**
	1996.06-2002.12	Rear	Box Body/MPV FWD DJY (XUD9A)	Outer diameter:65.1mm	Engine Mounting Bushing	**GRM11917**
	1996.06-2002.12	Rear	Box Body/MPV FWD DJY (XUD9A)	Outer diameter:70mm	Engine Mounting Bushing	**GRM32155**
	1996.06-2002.12	Rear	Box Body/MPV FWD DJY (XUD9A)	Outer diameter:30mm,Inner diameter:10.1mm	Engine Mounting Bushing	**GRM36920**
	1996.06-2002.12	Rear Axle Left & Right	Box Body/MPV FWD DJY (XUD9A)		Bushing,shock absorber	**GRM50835**
	1996.06-2002.12	Right	Box Body/MPV FWD DJY (XUD9A)		Bracket,engine mounting	**GRM17857**
	1996.06-2015.12	Rear	Box Body/MPV FWD WJZ (DW8), WJY (DW8B)	Outer diameter:65.1mm	Engine Mounting Bushing	**GRM11917**
	1996.06-2015.12	Rear	Box Body/MPV FWD WJZ (DW8), WJY (DW8B)	Outer diameter:70mm	Engine Mounting Bushing	**GRM32155**
	1996.06-2015.12	Rear	Box Body/MPV FWD WJZ (DW8), WJY (DW8B)	Outer diameter:30mm,Inner diameter:10.1mm	Engine Mounting Bushing	**GRM36920**
	1996.06-2015.12	Rear Axle Left & Right	Box Body/MPV FWD WJZ (DW8), WJY (DW8B)		Bushing,shock absorber	**GRM50835**
	1996.06-2015.12	Right	Box Body/MPV FWD WJZ (DW8), WJY (DW8B)		Bracket,engine mounting	**GRM17857**
	1999.01-2008.07	Rear	Platform/Chassis FWD WJY (DW8B), WJZ (DW8)	Outer diameter:65.1mm	Engine Mounting Bushing	**GRM11917**
	1999.01-2008.07	Rear	MPV FWD WJZ (DW8), WJY (DW8B)	Outer diameter:65.1mm	Engine Mounting Bushing	**GRM11917**
	1999.01-2008.07	Rear	MPV FWD WJZ (DW8), WJY (DW8B)	Outer diameter:30.1mm,Inner diameter:12.1mm	Engine Mounting Bushing	**GRM12777**
	1999.01-2008.07	Rear	Platform/Chassis FWD WJY (DW8B), WJZ (DW8)	Outer diameter:70mm	Engine Mounting Bushing	**GRM32155**
	1999.01-2008.07	Rear	MPV FWD WJZ (DW8), WJY (DW8B)	Outer diameter:70mm	Engine Mounting Bushing	**GRM32155**
	1999.01-2008.07	Rear	MPV FWD WJZ (DW8), WJY (DW8B)	Outer diameter:30mm,Inner diameter:10.1mm	Engine Mounting Bushing	**GRM36920**
	1999.01-2008.07	Rear Axle Left & Right	MPV FWD WJZ (DW8), WJY (DW8B)		Bushing,shock absorber	**GRM50835**
	1999.01-2008.07	Right	MPV FWD WJZ (DW8), WJY (DW8B)		Bracket,engine mounting	**GRM17857**
	2004.04-2005.08	Rear	MPV 4WD DW8B		Engine Mounting Bushing	**GRM12777**
	2004.04-2005.08	Rear	MPV 4WD DW8B		Engine Mounting Bushing	**GRM32155**
	2004.04-2005.08	Right	MPV 4WD DW8B		Bracket,engine mounting	**GRM17857**
	2004.04-2011.07	Rear	MPV Van 4WD DW8B	Outer diameter:30.1mm,Inner diameter:12.1mm	Engine Mounting Bushing	**GRM12777**
	2004.04-2011.07	Rear	MPV Van 4WD DW8B	Outer diameter:70mm	Engine Mounting Bushing	**GRM32155**
	2004.04-2011.07	Rear	MPV Van 4WD DW8B	Outer diameter:30mm,Inner diameter:10.1mm	Engine Mounting Bushing	**GRM36920**
	2004.04-2011.07	Right	MPV Van 4WD DW8B		Bracket,engine mounting	**GRM17857**
2.0 (66 kw)	2000.02-2008.07	Rear	MPV FWD RHY (DW10TD)	Outer diameter:65.1mm	Engine Mounting Bushing	**GRM11917**
	2000.02-2008.07	Rear	MPV FWD RHY (DW10TD)	Outer diameter:30.1mm,Inner diameter:12.1mm	Engine Mounting Bushing	**GRM12777**
	2000.02-2008.07	Rear	MPV FWD RHY (DW10TD)	Outer diameter:70mm	Engine Mounting Bushing	**GRM32155**
	2000.02-2008.07	Rear	MPV FWD RHY (DW10TD)	Outer diameter:30mm,Inner diameter:10.1mm	Engine Mounting Bushing	**GRM36920**
	2000.02-2008.07	Rear Axle Left & Right	MPV FWD RHY (DW10TD)		Bushing,shock absorber	**GRM50835**
	2000.02-2008.07	Right	MPV FWD RHY (DW10TD)		Bracket,engine mounting	**GRM17857**
	2000.04-2008.07	Rear	Box Body/MPV FWD RHY (DW10TD)	Outer diameter:65.1mm	Engine Mounting Bushing	**GRM11917**
	2000.04-2008.07	Rear	Box Body/MPV FWD RHY (DW10TD)	Outer diameter:30.1mm,Inner diameter:12.1mm	Engine Mounting Bushing	**GRM12777**
	2000.04-2008.07	Rear	Box Body/MPV FWD RHY (DW10TD)	Outer diameter:70mm	Engine Mounting Bushing	**GRM32155**
	2000.04-2008.07	Rear	Box Body/MPV FWD RHY (DW10TD)	Outer diameter:30mm,Inner diameter:10.1mm	Engine Mounting Bushing	**GRM36920**
	2000.04-2008.07	Rear Axle Left & Right	Box Body/MPV FWD RHY (DW10TD)		Bushing,shock absorber	**GRM50835**
	2000.04-2008.07	Right	Box Body/MPV FWD RHY (DW10TD)		Bracket,engine mounting	**GRM17857**
	2002.11-2008.07	Rear	Platform/Chassis FWD	Outer diameter:65.1mm	Engine Mounting Bushing	**GRM11917**
	2002.11-2008.07	Rear	Platform/Chassis FWD	Outer diameter:70mm	Engine Mounting Bushing	**GRM32155**
	2004.04-2005.08	Rear	MPV 4WD DW10TD	Outer diameter:30.1mm,Inner diameter:12.1mm	Engine Mounting Bushing	**GRM12777**
	2004.04-2005.08	Rear	MPV 4WD DW10TD	Outer diameter:70mm	Engine Mounting Bushing	**GRM32155**
	2004.04-2005.08	Rear	MPV 4WD DW10TD	Outer diameter:30mm,Inner diameter:10.1mm	Engine Mounting Bushing	**GRM36920**
	2004.04-2005.08	Right	MPV 4WD DW10TD		Bracket,engine mounting	**GRM17857**
	2004.04-2008.07	Rear	MPV Van 4WD DW10TD		Engine Mounting Bushing	**GRM36920**
	2004.04-2008.07	Right	MPV Van 4WD DW10TD		Bracket,engine mounting	**GRM17857**
EV (25 kw)	1996.06-2002.12	Rear Axle Left & Right	MPV Van FWD ELSA18		Bushing,shock absorber	**GRM50835**
	1996.06-2002.12	Right	MPV Van FWD ELSA18		Bracket,engine mounting	**GRM17857**
EV (28 kw)	1998.01-2001.12	Right	MPV FWD ELSA18		Bracket,engine mounting	**GRM17857**
EV (49 kw)	2013.06-	Rear Right	Box Body/MPV FWD Y4F1		Engine Mounting Bushing	**GRM36322**
	2013.06-	Front Axle Left & Right	Box Body/MPV FWD Y4F1		Spring Cap	**GRM30676**
Partner Origin						
1.6 (55 kw)	2008.08-2013.12	Rear	MPV FWD DV6BTED4		Engine Mounting Bushing	**GRM13901**
	2008.08-2015.12	Rear	MPV Van FWD DV6BTED4	Date to:2012.06,To ORG/OPR:13019	Engine Mounting Bushing	**GRM13901**
	2008.08-2015.12	Rear	MPV Van FWD DV6BTED4	Date from:2012.07,From ORG/OPR:13020	Engine Mounting Bushing	**GRM37633**
1.6 (66 kw)	2008.08-2015.12	Rear	MPV Van FWD DV6ATED4		Engine Mounting Bushing	**GRM13901**
	2008.08-2015.12	Front Axle Left & Right	MPV Van FWD DV6ATED4		Spring Cap	**GRM30676**
1.9 (51 kw)	2008.08-2013.12	Rear	MPV FWD DW8B	Outer diameter:65.1mm	Engine Mounting Bushing	**GRM11917**
	2008.08-2013.12	Rear	MPV FWD DW8B	Outer diameter:70mm	Engine Mounting Bushing	**GRM32155**
	2008.08-2015.12	Rear	MPV Van FWD DW8B	Outer diameter:65.1mm	Engine Mounting Bushing	**GRM11917**
	2008.08-2015.12	Rear	MPV Van FWD DW8B	Outer diameter:70mm	Engine Mounting Bushing	**GRM32155**

	YEAR	FITTING POSITION	BODY STYLE & DRIVE TYPE & ENGINE	REMARKS	PRODUCT	G-AP Ref.
PEUGEOT						
Partner Origin						
EV (42 kw)	2011.01-2012.12	Rear Right	MPV Van FWD MD200175		Engine Mounting Bushing	**GRM36322**
Partner Tepee						
1.2 (81 kw)	2016.02-	Rear Lower	MPV FWD HNZ (EB2DT);HNV (EB2DTM)		Engine Mounting Bushing	**GRM36968**
1.6 (55 kw)	2008.06-	Rear	MPV FWD 9HT (DV6BTED4)	Date to:2009.06,To ORG/OPR:11920	Engine Mounting Bushing	**GRM13901**
	2008.06-	Rear	MPV FWD 9HT (DV6BTED4)	Date from:2009.07,From ORG/OPR:11921	Engine Mounting Bushing	**GRM37633**
	2008.06-	Front Axle Left & Right	MPV FWD 9HT (DV6BTED4)		Spring Cap	**GRM30676**
	2008.06-2018.12	Rear	MPV FWD 9HK (DV6ETEDM);BHW (DV6FE);9HN (DV6ETED)		Engine Mounting Bushing	**GRM37633**
	2008.06-2018.12	Rear Lower	MPV FWD 9HK (DV6ETEDM);BHW (DV6FE);9HN (DV6ETED)		Engine Mounting Bushing	**GRM36968**
	2008.06-2018.12	Front Axle Left & Right	MPV FWD 9HK (DV6ETEDM);BHW (DV6FE);9HN (DV6ETED)		Spring Cap	**GRM30676**
1.6 (66 kw)	2008.04-	Rear	MPV FWD 9HV (DV6TED4B)	for RPO number up to:11920	Engine Mounting Bushing	**GRM13901**
	2008.04-	Rear	MPV FWD 9HV (DV6TED4B)	for RPO number from:11921	Engine Mounting Bushing	**GRM37633**
	2008.04-	Rear Lower	MPV FWD NFR (TU5JP4B)		Engine Mounting Bushing	**GRM36968**
	2008.04-	Rear Lower	MPV FWD 9HV (DV6TED4B)		Engine Mounting Bushing	**GRM36968**
	2008.04-	Right	MPV FWD NFR (TU5JP4B)		Bracket,engine mounting	**GRM17857**
	2008.04-	Right	MPV FWD 9HV (DV6TED4B)		Bracket,engine mounting	**GRM17857**
	2008.04-	Front Axle Left & Right	MPV FWD NFR (TU5JP4B)		Spring Cap	**GRM30676**
	2013.03-	Rear	MPV FWD 9HF (DV6DTED)		Engine Mounting Bushing	**GRM37633**
	2013.03-	Rear Lower	MPV FWD 9HF (DV6DTED)		Engine Mounting Bushing	**GRM36968**
1.6 (68 kw)	2010.04-	Rear	MPV FWD 9HP (DV6DTED);9HJ (DV6DTEDM)	For vehicles with 3rd seating row	Engine Mounting Bushing	**GRM13901**
	2010.04-	Rear	MPV FWD 9HP (DV6DTED);9HJ (DV6DTEDM)	for vehicles without 3rd seating row	Engine Mounting Bushing	**GRM37633**
	2010.04-	Rear Lower	MPV FWD 9HP (DV6DTED);9HJ (DV6DTEDM)		Engine Mounting Bushing	**GRM36968**
	2010.04-	Front Axle Left & Right	MPV FWD 9HP (DV6DTED);9HJ (DV6DTEDM)		Spring Cap	**GRM30676**
1.6 (72 kw)	2010.08-	Rear	MPV FWD 5FK (EP6CB)		Engine Mounting Bushing	**GRM37633**
	2010.08-	Rear Lower	MPV FWD 5FK (EP6CB)		Engine Mounting Bushing	**GRM36968**
	2010.08-	Right	MPV FWD 5FK (EP6CB)		Bracket,engine mounting	**GRM17857**
	2010.08-	Front Axle Left & Right	MPV FWD 5FK (EP6CB)		Spring Cap	**GRM30676**
1.6 (73 kw)	2014.12-	Rear	MPV FWD BHY (DV6FD)		Engine Mounting Bushing	**GRM37633**
	2014.12-	Rear Lower	MPV FWD BHY (DV6FD)		Engine Mounting Bushing	**GRM36968**
	2014.12-	Front Axle Left & Right	MPV FWD BHY (DV6FD)		Spring Cap	**GRM30676**
1.6 (80 kw)	2008.04-	Rear	MPV FWD 9HZ (DV6TED4)	for RPO number up to:11920	Engine Mounting Bushing	**GRM13901**
	2008.04-	Rear	MPV FWD 9HZ (DV6TED4)	for RPO number from:11921	Engine Mounting Bushing	**GRM37633**
	2008.04-	Rear Lower	MPV FWD NFU (TU5JP4)		Engine Mounting Bushing	**GRM36968**
	2008.04-	Rear Lower	MPV FWD 9HZ (DV6TED4)		Engine Mounting Bushing	**GRM36968**
	2008.04-	Right	MPV FWD NFU (TU5JP4)		Bracket,engine mounting	**GRM17857**
	2008.04-	Right	MPV FWD 9HZ (DV6TED4)		Bracket,engine mounting	**GRM17857**
	2008.04-	Front Axle Left & Right	MPV FWD NFU (TU5JP4)		Spring Cap	**GRM30676**
	2008.04-	Front Axle Left & Right	MPV FWD 9HZ (DV6TED4)		Spring Cap	**GRM30676**
1.6 (81 kw)	2008.09-	Rear Lower	MPV FWD NFU (TU5JP4)		Engine Mounting Bushing	**GRM36968**
	2008.09-	Front Axle Left & Right	MPV FWD NFU (TU5JP4)		Spring Cap	**GRM30676**
1.6 (82 kw)	2010.08-	Rear	MPV FWD 9HL (DV6C)		Engine Mounting Bushing	**GRM13901**
	2010.08-	Rear Lower	MPV FWD 9HL (DV6C)		Engine Mounting Bushing	**GRM36968**
	2010.08-	Right	MPV FWD 9HL (DV6C)		Bracket,engine mounting	**GRM17857**
	2010.08-	Front Axle Left & Right	MPV FWD 9HL (DV6C)		Spring Cap	**GRM30676**
1.6 (84 kw)	2013.03-	Rear	MPV FWD 9HL (DV6C)		Engine Mounting Bushing	**GRM13901**
	2013.03-	Rear Lower	MPV FWD 9HL (DV6C)		Engine Mounting Bushing	**GRM36968**
	2013.03-	Front Axle Left & Right	MPV FWD 9HL (DV6C)		Spring Cap	**GRM30676**
1.6 (88 kw)	2009.09-2016.04	Rear	MPV FWD 5FS (EP6C)		Engine Mounting Bushing	**GRM37633**
	2009.09-2016.04	Rear Lower	MPV FWD 5FS (EP6C)		Engine Mounting Bushing	**GRM36968**
	2009.09-2016.04	Right	MPV FWD 5FS (EP6C)		Bracket,engine mounting	**GRM17857**
	2009.09-2016.04	Front Axle Left & Right	MPV FWD 5FS (EP6C)		Spring Cap	**GRM30676**
	2014.12-	Rear	MPV FWD BHZ (DV6FC)		Engine Mounting Bushing	**GRM37633**
	2014.12-	Rear Lower	MPV FWD BHZ (DV6FC)		Engine Mounting Bushing	**GRM36968**
	2014.12-	Front Axle Left & Right	MPV FWD BHZ (DV6FC)		Spring Cap	**GRM30676**
Partner/Ranch						
1.4 (54 kw)	2002.11-2006.10	Right	MPV Van FWD KFV(TU3A)		Bracket,engine mounting	**GRM17857**
1.4 (55 kw)	2003.04-2006.10	Rear Axle Left & Right	Box Body/MPV FWD KFW (TU3JP)		Bushing,shock absorber	**GRM50835**
	2003.04-2006.10	Right	Box Body/MPV FWD KFW (TU3JP)		Bracket,engine mounting	**GRM17857**
RCZ						
1.6 (110 kw)	2011.03-2015.12	Rear Right	Coupe FWD 5FE (EP6CDTMD)		Engine Mounting Bushing	**GRM36322**
	2011.03-2015.12	Rear Lower	Coupe FWD 5FE (EP6CDTMD)		Engine Mounting Bushing	**GRM36968**
1.6 (115 kw)	2010.03-2015.12	Rear Right	Coupe FWD 5FV (EP6CDT)		Engine Mounting Bushing	**GRM36322**
	2010.03-2015.12	Rear Lower	Coupe FWD 5FV (EP6CDT)		Engine Mounting Bushing	**GRM36968**
	2010.03-2015.12	Front Axle Left & Right	Coupe FWD 5FV (EP6CDT)		Spring Cap	**GRM30676**

	YEAR	FITTING POSITION	BODY STYLE & DRIVE TYPE & ENGINE	REMARKS	PRODUCT	G-AP Ref.
PEUGEOT						
RCZ						
1.6 (121 kw)	2011.01-2015.12	Rear Lower	Coupe FWD 5FM (EP6CDTM)		Engine Mounting Bushing	**GRM36968**
1.6 (147 kw)	2010.06-2015.12	Rear Right	Coupe FWD 5FU (EP6CDTX)		Engine Mounting Bushing	**GRM36322**
	2010.06-2015.12	Rear Lower	Coupe FWD 5FU (EP6CDTX)		Engine Mounting Bushing	**GRM36968**
	2010.06-2015.12	Front Axle Left & Right	Coupe FWD 5FU (EP6CDTX)		Spring Cap	**GRM30676**
1.6 (199 kw)	2013.06-2015.12	Rear	Coupe FWD 5FG (EP6CDTR)		Engine Mounting Bushing	**GRM37633**
	2013.06-2015.12	Rear Lower	Coupe FWD 5FG (EP6CDTR)		Engine Mounting Bushing	**GRM36968**
	2013.06-2015.12	Front Axle Left & Right	Coupe FWD 5FG (EP6CDTR)		Spring Cap	**GRM30676**
2.0 (120 kw)	2010.03-2015.12	Front Axle Left & Right	Coupe FWD RHH (DW10CTED4)		Spring Cap	**GRM30676**
Rifter						
1.2 (81 kw)	2018.09-	Front Axle	MPV FWD HNP (EB2ADT)		Protection Boot	**GRM40707**
	2018.09-	Front Axle	MPV FWD HNP (EB2ADT)		Rubber Buffer,shock absorber	**GRM37169**
1.2 (96 kw)	2019.07-	Front Axle	MPV FWD HNS (EB2ADTS)		Rubber Buffer,shock absorber	**GRM37169**
1.5 (55 kw)	2018.09-	Front Axle	MPV FWD YHW (DV5RE)		Protection Boot	**GRM40707**
	2018.09-	Front Axle	MPV FWD YHW (DV5RE)		Rubber Buffer,shock absorber	**GRM37169**
1.5 (75 kw)	2018.08-	Front Axle	MPV FWD YHY (DV5RD);YHT (DV5RCF)		Protection Boot	**GRM40707**
	2018.08-	Front Axle	MPV FWD YHY (DV5RD);YHT (DV5RCF)		Rubber Buffer,shock absorber	**GRM37169**
1.5 (96 kw)	2018.09-	Front Axle	MPV FWD YHZ (DV5RC);YHP (DV5RC)		Protection Boot	**GRM40707**
	2018.09-	Front Axle	MPV FWD YHZ (DV5RC);YHP (DV5RC)		Rubber Buffer,shock absorber	**GRM37169**
1.6 (55 kw)	2018.09-	Front Axle	MPV FWD BHW (DV6FE);9HN (DV6ETED)		Rubber Buffer,shock absorber	**GRM37169**
1.6 (66 kw)	2018.09-	Front Axle	MPV FWD 9HP (DV6DTED)		Rubber Buffer,shock absorber	**GRM37169**
1.6 (68 kw)	2018.09-	Front Axle	MPV FWD 9HP (DV6DTED);BHN (DV6DR)		Rubber Buffer,shock absorber	**GRM37169**
1.6 (73 kw)	2018.09-	Front Axle	MPV FWD BHY (DV6FD)		Rubber Buffer,shock absorber	**GRM37169**
1.6 (85 kw)	2018.09-	Front Axle	MPV FWD NFP (EC5F)		Rubber Buffer,shock absorber	**GRM37169**
Traveller						
1.5 (75 kw)	2018.06-2025.04	Front Axle	Bus FWD YHR (DV5RUCd)		Protection Boot	**GRM40707**
1.5 (88 kw)	2018.06-2025.04	Front Axle	Bus FWD YHV (DV5RUC)		Protection Boot	**GRM40707**
1.6 (70 kw)	2016.04-2019.12	Front Axle	Bus FWD BHV (DV6FDU);BHS (DV6FDU)		Protection Boot	**GRM40707**
1.6 (85 kw)	2016.04-2019.12	Front Axle	Bus FWD BHX (DV6FCU)		Protection Boot	**GRM40707**
2.0 (90 kw)	2019.09-2022.12	Front Axle	Bus FWD AHK (DW10FE)		Protection Boot	**GRM40707**
2.0 (110 kw)	2016.04-2022.12	Front Axle	Bus FWD AHX (DW10FD)		Protection Boot	**GRM40707**
2.0 (130 kw)	2016.04-2025.04	Front Axle	Bus FWD AHH (DW10FC);EHZ (DW10FDCU)		Protection Boot	**GRM40707**
PLYMOUTH						
Breeze						
2.0 (98 kw)	1995.12-2000.07	Front Axle Left & Right	Saloon FWD ECB		Bellow Set,strut mounting	**GRM52625S**
2.4 (103 kw)	1995.12-2000.07	Front Axle Left & Right	Saloon FWD EDZ		Bellow Set,strut mounting	**GRM52625S**
2.4 (112 kw)	1995.12-2001.04	Front Axle Left & Right	Saloon FWD EDZ		Bellow Set,strut mounting	**GRM52625S**
PONTIAC						
Torrent						
3.4 (138 kw)	2004.08-2009.06	Rear Axle Left & Right	MPV 4WD LNJ		Bushing,shock absorber	**GRM36102**
	2004.08-2009.12	Rear Axle Left & Right	MPV FWD LNJ		Bushing,shock absorber	**GRM36102**
PORSCHE						
Cayenne						
3.0 (155 kw)	2010.06-2018.05	Right	SUV 4WD MCR.CB;MCV.VC		Engine Mounting Bushing	**GRM50673**
3.0 (176 kw)	2010.06-2018.05	Right	SUV 4WD M 05.9E;MCN.RB		Engine Mounting Bushing	**GRM50673**
3.0 (180 kw)	2011.06-2018.05	Right	SUV 4WD MCR.CA;MCR.C		Engine Mounting Bushing	**GRM50673**
3.0 (184 kw)	2014.08-2018.05	Right	SUV 4WD MCV.VB		Engine Mounting Bushing	**GRM50673**
3.0 (193 kw)	2014.10-2018.05	Right	SUV 4WD MCV.VA		Engine Mounting Bushing	**GRM50673**
3.0 (245 kw)	2011.04-	Right	SUV 4WD M 06.EC, MCJ.T		Engine Mounting Bushing	**GRM50673**
3.0 (306 kw)	2011.05-2017.05	Right	SUV 4WD M 06.EC;MCG.FA;MCG.EA;MCG.E		Engine Mounting Bushing	**GRM50673**
3.6 (220 kw)	2010.06-2018.12	Right	SUV 4WD M 55.02;MCE.YA		Engine Mounting Bushing	**GRM50673**
3.6 (309 kw)	2014.10-2018.05	Right	SUV 4WD MCU.RA		Engine Mounting Bushing	**GRM50673**
3.6 (324 kw)	2015.02-2018.05	Right	SUV 4WD MCX.ZA		Engine Mounting Bushing	**GRM50673**
4.2 (281 kw)	2012.10-2014.05	Right	SUV 4WD MCU.DB		Engine Mounting Bushing	**GRM50673**
4.2 (283 kw)	2014.10-2018.05	Right	SUV 4WD MCU.DC		Engine Mounting Bushing	**GRM50673**
4.8 (294 kw)	2010.06-2014.05	Right	SUV 4WD M 48.02		Engine Mounting Bushing	**GRM50673**
4.8 (309 kw)	2012.06-2018.05	Right	SUV 4WD M 48.02		Engine Mounting Bushing	**GRM50673**
4.8 (368 kw)	2010.06-2014.05	Right	SUV 4WD M 48.52		Engine Mounting Bushing	**GRM50673**
4.8 (382 kw)	2014.10-2018.05	Right	SUV 4WD MCF.TB		Engine Mounting Bushing	**GRM50673**
4.8 (397 kw)	2010.06-2014.05	Right	SUV 4WD M 48.52		Engine Mounting Bushing	**GRM50673**
4.8 (405 kw)	2012.10-2014.05	Right	SUV 4WD M 48.52		Engine Mounting Bushing	**GRM50673**
4.8 (419 kw)	2015.01-2018.05	Right	SUV 4WD MCY.XA		Engine Mounting Bushing	**GRM50673**
Macan						
2.0 (185 kw)	2015.05-	Rear Axle Left & Right Lower Outer	SUV 4WD MCY.NB;MCY.PA;DLHB;CYNB;CYPA		Knuckle Bushing	**GRM50536**

	YEAR	FITTING POSITION	BODY STYLE & DRIVE TYPE & ENGINE	REMARKS	PRODUCT	G-AP Ref.
PORSCHE						
Macan						
2.0 (195 kw)	2021.07-	Rear Axle Left & Right Lower Outer	SUV 4WD DMTA		Knuckle Bushing	GRM50536
2.9 (280 kw)	2019.05-	Rear Axle Left & Right Lower Outer	SUV 4WD DGRB		Knuckle Bushing	GRM50536
	2021.05-	Rear Axle Left & Right Lower Outer	SUV 4WD DGRB		Knuckle Bushing	GRM50536
2.9 (324 kw)	2018.05-	Rear Axle Left & Right Lower Outer	SUV 4WD DGRC;DGR		Knuckle Bushing	GRM50536
	2021.05-	Rear Axle Left & Right Lower Outer	SUV 4WD DGRC		Knuckle Bushing	GRM50536
3.0 (155 kw)	2014.02-2018.09	Rear Axle Left & Right Lower Outer	SUV 4WD MCT.BB		Knuckle Bushing	GRM50536
3.0 (180 kw)	2014.02-2018.09	Rear Axle Left & Right Lower Outer	SUV 4WD MCD.UD		Knuckle Bushing	GRM50536
3.0 (184 kw)	2014.02-2018.09	Rear Axle Left & Right Lower Outer	SUV 4WD MCT.BC		Knuckle Bushing	GRM50536
3.0 (190 kw)	2014.02-2018.09	Rear Axle Left & Right Lower Outer	SUV 4WD MCT.BA		Knuckle Bushing	GRM50536
3.0 (250 kw)	2014.02-2018.09	Rear Axle Left & Right Lower Outer	SUV 4WD MCT.MA		Knuckle Bushing	GRM50536
3.0 (260 kw)	2018.05-	Rear Axle Left & Right Lower Outer	SUV 4WD DLZB		Knuckle Bushing	GRM50536
3.0 (265 kw)	2015.10-2018.09	Rear Axle Left & Right Lower Outer	SUV 4WD MDC.NA		Knuckle Bushing	GRM50536
3.6 (294 kw)	2014.02-2018.09	Rear Axle Left & Right Lower Outer	SUV 4WD MCT.LA		Knuckle Bushing	GRM50536
3.6 (324 kw)	2016.09-	Rear Axle Left & Right Lower Outer	SUV 4WD MDH.KA		Knuckle Bushing	GRM50536
Panamera						
3.6 (220 kw)	2010.05-2013.07	Rear Left & Right	Hatchback 4WD M 46.40		Bush,mounting differential	GRM50859
	2010.05-2013.07	Rear Left & Right	Hatchback RWD M 46.20		Bush,mounting differential	GRM50859
4.8 (294 kw)	2009.09-2013.07	Rear Left & Right	Hatchback 4WD M 48.40		Bush,mounting differential	GRM50859
	2009.09-2013.07	Rear Left & Right	Hatchback RWD M 48.20		Bush,mounting differential	GRM50859
4.8 (368 kw)	2009.09-2013.07	Rear Left & Right	Hatchback 4WD M 48.70		Bush,mounting differential	GRM50859
4.8 (404 kw)	2011.05-2013.07	Rear Left & Right	Hatchback 4WD M 48.70		Bush,mounting differential	GRM50859
PROTON						
413						
1.3 (55 kw)	1994.01-2002.12	-	Hatchback FWD 4G13M		Holder,exhaust system	GRM13351
415						
1.5 (66 kw)	1993.11-2000.07	-	Hatchback FWD 4G15M		Holder,exhaust system	GRM13351
416						
1.6 (83 kw)	1993.11-2000.07	-	Hatchback FWD 4G92		Holder,exhaust system	GRM13351
Persona 413						
1.3 (55 kw)	1994.01-2003.06	-	Saloon FWD 4G13- P		Holder,exhaust system	GRM13351
Persona 415						
1.5 (66 kw)	1994.01-2000.07	-	Saloon FWD 4 G 15		Holder,exhaust system	GRM13351
Persona 416						
1.6 (83 kw)	1994.01-2000.07	-	Saloon FWD 4 G 92		Holder,exhaust system	GRM13351
RENAULT						
5						
EV (90 kw)	2024.11-	Front Axle	Hatchback FWD 6AK260		Protection Boot	GRM41729
	2024.11-	Front Axle	Hatchback FWD 6AK260		Rubber Buffer,shock absorber	GRM37418
EV (110 kw)	2024.06-	Front Axle	Hatchback FWD		Protection Boot	GRM41729
	2024.06-	Front Axle	Hatchback FWD		Rubber Buffer,shock absorber	GRM37418
5 Super						
1.4 (43 kw)	1985.10-1996.12	Rear Axle	Hatchback FWD C3J 700, C3J 702 (08.88-.), C3J 760 (.-08.91)		Holder,exhaust system	GRM12421
	1985.10-1996.12	-	Hatchback FWD C3J 700, C3J 702 (08.88-.), C3J 760 (.-08.91)		Joint,steering column	GRM17576
1.6 (40 kw)	1985.08-1996.12	Rear Axle	Hatchback FWD F8M 720 (08.85-09.87), F8M 730 (10.87-07.89)		Holder,exhaust system	GRM12421
	1985.08-1996.12	-	Hatchback FWD F8M 720 (08.85-09.87), F8M 730 (10.87-07.89)		Joint,steering column	GRM17576
5 Super(cinque)						
1.1 (33 kw)	1985.04-1996.04	Rear Axle	Hatchback FWD C1E750/C1E752/C1E760		Holder,exhaust system	GRM12421
	1985.04-1996.04	-	Hatchback FWD C1E750/C1E752/C1E760		Joint,steering column	GRM17576
1.1 (34 kw)	1984.10-1996.12	-	Hatchback Van FWD C1E750		Joint,steering column	GRM17576
1.2 (44 kw)	1987.07-1996.12	-	Hatchback Van FWD C1G722		Joint,steering column	GRM17576
1.6 (40 kw)	1984.10-1996.12	-	Hatchback Van FWD F8M720		Joint,steering column	GRM17576
Arkana						
1.3 (103 kw)	2020.09-	Front Axle	SUV FWD H5H 490		Protection Boot	GRM41729
	2020.09-	Front Axle	SUV FWD H5H 490		Rubber Buffer,shock absorber	GRM37418
1.3 (110 kw)	2019.08-	Front Axle	SUV 4WD H5H 460		Protection Boot	GRM40292
	2019.08-	Front Axle Left & Right	SUV 4WD H5H 460		Spring Cap	GRM52195
	2019.08-	Front Axle Left & Right	SUV FWD H5H 450		Spring Cap	GRM52195
	2019.08-	Rear Axle Left & Right Lower	SUV 4WD H5H 460		Knuckle Bushing	GRM35181
1.3 (116 kw)	2021.03-	Front Axle	SUV FWD H5H 490		Protection Boot	GRM41729
	2021.03-	Front Axle	SUV FWD H5H 490		Rubber Buffer,shock absorber	GRM37418
1.6 (84 kw)	2019.08-	Front Axle	SUV 4WD H4M 442		Protection Boot	GRM40292
	2019.08-	Front Axle Left & Right	SUV 4WD H4M 442		Spring Cap	GRM52195
	2019.08-	Front Axle Left & Right	SUV FWD H4M 440;H4M 441		Spring Cap	GRM52195
	2019.08-	Rear Axle Left & Right Lower	SUV 4WD H4M 442		Knuckle Bushing	GRM35181

	YEAR	FITTING POSITION	BODY STYLE & DRIVE TYPE & ENGINE	REMARKS	PRODUCT	G-AP Ref.
RENAULT						
Arkana						
1.6 (105 kw)	2021.03-	Front Axle	SUV FWD H4M 632		Protection Boot	GRM41729
	2021.03-	Front Axle	SUV FWD H4M 632		Rubber Buffer,shock absorber	GRM37418
Captur						
0.9 (66 kw)	2013.06-2019.12	Rear Axle Left & Right Upper	Hatchback FWD H4B 400;H4B 408;H4B 412		Spring Mounting	GRM39454
1.0 (67 kw)	2020.09-	Front Axle	Hatchback FWD H4D 470		Protection Boot	GRM41729
	2020.09-	Front Axle	Hatchback FWD H4D 470		Rubber Buffer,shock absorber	GRM37418
1.0 (74 kw)	2020.01-	Front Axle	Hatchback FWD H4D 450		Protection Boot	GRM41729
	2020.01-	Front Axle	Hatchback FWD H4D 460;H4D 480		Protection Boot	GRM41729
	2020.01-	Rear Axle Left & Right Lower	Hatchback FWD H4D 450		Spring Mounting	GRM39453
	2020.01-	Rear Axle Left & Right Upper	Hatchback FWD H4D 450		Spring Mounting	GRM39454
	2020.01-	Front Axle	Hatchback FWD H4D 450		Rubber Buffer,shock absorber	GRM37418
	2020.01-	Front Axle	Hatchback FWD H4D 460;H4D 480		Rubber Buffer,shock absorber	GRM37418
1.2 (83 kw)	2013.06-2018.08	Rear Axle Left & Right Upper	Hatchback FWD H5F 403		Spring Mounting	GRM39454
1.2 (85 kw)	2015.06-2018.08	Rear Axle Left & Right Upper	Hatchback FWD H5F 403		Spring Mounting	GRM39454
1.2 (87 kw)	2016.01-2018.08	Rear Axle Left & Right Upper	Hatchback FWD H5F 408;H5F 412		Spring Mounting	GRM39454
1.2 (88 kw)	2013.06-2018.12	Rear Axle Left & Right Upper	Hatchback FWD H5F 403		Spring Mounting	GRM39454
1.3 (96 kw)	2020.01-	Front Axle	Hatchback FWD H5H 450;H5H 470		Protection Boot	GRM41729
	2020.01-	Front Axle	Hatchback FWD H5H 450;H5H 470		Rubber Buffer,shock absorber	GRM37418
1.3 (103 kw)	2020.09-	Front Axle	Hatchback FWD H5H 490		Protection Boot	GRM41729
	2020.09-	Front Axle	Hatchback FWD H5H 490		Rubber Buffer,shock absorber	GRM37418
1.3 (113 kw)	2020.01-	Front Axle	Hatchback FWD H5H 470		Protection Boot	GRM41729
	2020.01-	Front Axle	Hatchback FWD H5H 470		Rubber Buffer,shock absorber	GRM37418
1.3 (116 kw)	2020.09-	Front Axle	Hatchback FWD H5H 490		Protection Boot	GRM41729
	2020.09-	Front Axle	Hatchback FWD H5H 490		Rubber Buffer,shock absorber	GRM37418
1.5 (63 kw)	2013.06-2019.06	Rear Axle Left & Right Upper	Hatchback FWD K9K 830		Spring Mounting	GRM39454
1.5 (66 kw)	2013.06-2019.06	Rear Axle Left & Right Upper	Hatchback FWD K9K 830;K9K 608;K9K 609;K9K 838;K9K 628;K9K 629;K9K 638		Spring Mounting	GRM39454
1.5 (70 kw)	2020.01-	Front Axle	Hatchback FWD K9K 872		Protection Boot	GRM41729
	2020.01-	Front Axle	Hatchback FWD K9K 872		Rubber Buffer,shock absorber	GRM37418
1.5 (81 kw)	2015.01-2018.09	Rear Axle Left & Right Upper	Hatchback FWD K9K 646;K9K 856		Spring Mounting	GRM39454
1.5 (85 kw)	2020.01-	Front Axle	Hatchback FWD K9K 872;K9K 873		Protection Boot	GRM41729
	2020.01-	Front Axle	Hatchback FWD K9K 872;K9K 873		Rubber Buffer,shock absorber	GRM37418
1.6 (105 kw)	2022.01-	Front Axle	Hatchback FWD H4M 632		Protection Boot	GRM41729
	2022.01-	Front Axle	Hatchback FWD H4M 632		Rubber Buffer,shock absorber	GRM37418
1.6 (116 kw)	2020.05-	Front Axle	Hatchback FWD H4M 630		Protection Boot	GRM41729
	2020.05-	Front Axle	Hatchback FWD H4M 630		Rubber Buffer,shock absorber	GRM37418
2.0 (105 kw)	2016.12-	Rear Axle	Hatchback FWD F4R 410/F4R 412		Holder,exhaust system	GRM39456
2.0 (109 kw)	2017.01-2020.12	Rear Axle	Hatchback FWD F4R410/F4R412/F4R418		Holder,exhaust system	GRM39456
Clio						
0.9 (56 kw)	2018.05-2021.08	Rear Axle Left & Right Upper	Hatchback FWD H4B 408		Spring Mounting	GRM39454
0.9 (66 kw)	2012.11-2021.08	Rear Axle Left & Right Upper	Hatchback FWD H4B 400;H4B 408;H4B 412		Spring Mounting	GRM39454
	2016.06-2021.08	Rear Axle Left & Right Upper	Hatchback FWD H4B 410		Spring Mounting	GRM39454
1.0 (40 kw)	2000.02-2001.05	Front Axle Left & Right	Hatchback FWD D7D760		Spring Cap	GRM52195
1.0 (43 kw)	1999.09-2006.12	Front Axle Left & Right	Hatchback FWD D7D 760		Spring Cap	GRM52195
1.0 (48 kw)	2019.11-	Front Axle	Hatchback FWD B4D 409		Protection Boot	GRM41729
	2019.11-	Front Axle	Hatchback FWD B4D 409		Rubber Buffer,shock absorber	GRM37418
1.0 (49 kw)	2021.11-	Front Axle	Hatchback FWD B4D 419		Protection Boot	GRM41729
	2021.11-	Front Axle	Hatchback FWD B4D 419		Rubber Buffer,shock absorber	GRM37418
1.0 (53 kw)	2019.06-	Front Axle	Hatchback FWD B4D 409;B4D 419;B4D 470		Protection Boot	GRM41729
	2019.06-	Front Axle	Hatchback FWD B4D 409;B4D 419;B4D 470		Rubber Buffer,shock absorber	GRM37418
1.0 (67 kw)	2020.08-	Front Axle	Hatchback FWD H4D 450;H4D 470		Protection Boot	GRM41729
	2020.08-	Front Axle	Hatchback FWD H4D 450;H4D 470		Rubber Buffer,shock absorber	GRM37418
1.0 (74 kw)	2019.06-	Front Axle	Hatchback FWD H4D 450;H4D 452;H4D 460;H4D 480		Protection Boot	GRM41729
	2019.06-	Front Axle	Hatchback FWD H4D 450;H4D 452;H4D 460;H4D 470;H4D 480		Protection Boot	GRM41729
	2019.06-	Front Axle	Hatchback FWD H4D 450;H4D 452;H4D 460;H4D 480		Rubber Buffer,shock absorber	GRM37418
	2019.06-	Front Axle	Hatchback FWD H4D 450;H4D 452;H4D 460;H4D 470;H4D 480		Rubber Buffer,shock absorber	GRM37418
1.1 (34 kw)	1991.01-1998.09	Front Axle Left & Right	Hatchback FWD C1E700		Spring Cap	GRM10777
	1991.01-1998.09	Rear Axle	Hatchback FWD C1E700		Holder,exhaust system	GRM12413
1.2 (40 kw)	1991.01-1996.06	Front Axle Left & Right	Hatchback FWD E7F700/E7F704/E7F706/E7F708		Spring Cap	GRM10777
	1991.01-1996.06	Rear Axle	Hatchback FWD E7F700/E7F704/E7F706/E7F708		Holder,exhaust system	GRM12413
	1991.01-1996.06	Rear Axle	Hatchback FWD E7F700/E7F704/E7F706/E7F708		Holder,exhaust system	GRM12421
	1996.01-1996.12	Front Axle Left & Right	Hatchback FWD C3G720		Spring Cap	GRM10777
	1996.01-1996.12	Rear Axle	Hatchback FWD C3G720		Holder,exhaust system	GRM12413
	1996.05-1998.02	Front Axle Left & Right	Hatchback FWD D7F730		Spring Cap	GRM10777
	1996.05-1998.02	Rear Axle	Hatchback FWD D7F730		Holder,exhaust system	GRM12413

	YEAR	FITTING POSITION	BODY STYLE & DRIVE TYPE & ENGINE	REMARKS	PRODUCT	G-AP Ref.
RENAULT **Clio**						
1.2 (43 kw)	1990.05-1998.09	Front Axle Left & Right	Hatchback FWD E7F700/E7F750		Spring Cap	**GRM10777**
	1990.05-1998.09	Rear Axle	Hatchback FWD E7F700/E7F750		Holder,exhaust system	**GRM12413**
	1990.05-1998.09	Rear Axle	Hatchback FWD E7F700/E7F750		Holder,exhaust system	**GRM12421**
	1996.05-1998.02	Front Axle Left & Right	Hatchback FWD D7F730		Spring Cap	**GRM10777**
	1996.05-1998.02	Rear Axle	Hatchback FWD D7F730		Holder,exhaust system	**GRM12413**
	1998.09-2009.06	Front Axle Left & Right	Hatchback FWD D7F744/D7F764/D7F766	Inner diameter:14mm	Spring Cap	**GRM10777**
	1998.09-2009.06	Front Axle Left & Right	Hatchback FWD D7F744/D7F764/D7F766	Inner diameter:15mm	Spring Cap	**GRM52195**
	1998.09-2009.06	Rear Axle Left & Right	Hatchback FWD D7F744/D7F764/D7F766		Bellow Set,strut mounting	**GRM52623S**
	1998.09-2010.02	Front Axle Left & Right	Hatchback FWD D7F 744, D7F 746, D7F 722, D7F 766, D7F 764, D7F 710, D7F 720, D7F 726	Inner diameter:14mm	Spring Cap	**GRM10777**
	1998.09-2010.02	Front Axle Left & Right	Hatchback FWD D7F 744, D7F 746, D7F 722, D7F 766, D7F 764, D7F 710, D7F 720, D7F 726	Inner diameter:15mm	Spring Cap	**GRM52195**
	1998.09-2010.02	Front	Hatchback FWD D7F 744, D7F 746, D7F 722, D7F 766, D7F 764, D7F 710, D7F 720, D7F 726		Holder,exhaust system	**GRM32944**
	1998.09-2010.02	Rear	Hatchback FWD D7F 744, D7F 746, D7F 722, D7F 766, D7F 764, D7F 710, D7F 720, D7F 726		Holder,exhaust system	**GRM11944**
	1998.09-2010.02	Rear Axle Left & Right	Hatchback FWD D7F 744, D7F 746, D7F 722, D7F 766, D7F 764, D7F 710, D7F 720, D7F 726		Bellow Set,strut mounting	**GRM52623S**
	2006.06-2010.08	Rear Axle Left & Right Upper	Hatchback FWD D4F 764		Spring Mounting	**GRM39454**
1.2 (44 kw)	1990.05-1996.04	Front Axle Left & Right	Hatchback FWD E5F710/E7F708		Spring Cap	**GRM10777**
	1990.05-1996.04	Rear Axle	Hatchback FWD E5F710/E7F708		Holder,exhaust system	**GRM12421**
	1998.09-2001.05	Front Axle Left & Right	Hatchback FWD D7F722	Inner diameter:14mm	Spring Cap	**GRM10777**
	1998.09-2001.05	Front Axle Left & Right	Hatchback FWD D7F722	Inner diameter:15mm	Spring Cap	**GRM52195**
	1998.09-2001.05	Rear Axle Left & Right	Hatchback FWD D7F722		Bellow Set,strut mounting	**GRM52623S**
1.2 (48 kw)	2005.06-2014.12	Front Axle Left & Right Lower	Hatchback FWD D4F 740		Boot,ball joint	**GRM40167**
	2005.06-2014.12	Rear Axle Left & Right Upper	Hatchback FWD D4F 740		Spring Mounting	**GRM39454**
1.2 (53 kw)	2014.01-2021.08	Rear Axle Left & Right Upper	Hatchback FWD D4F 744		Spring Mounting	**GRM39454**
1.2 (54 kw)	2012.11-2021.08	Rear Axle Left & Right Upper	Hatchback FWD D4F 740;D4F 728;D4F 744		Spring Mounting	**GRM39454**
1.2 (55 kw)	2000.12-2013.04	Front Axle Left & Right	Hatchback FWD D4F706/D4F712/D4F714/D4F722/D4F728	Inner diameter:14mm	Spring Cap	**GRM10777**
	2000.12-2013.04	Front Axle Left & Right	Hatchback FWD D4F706/D4F712/D4F714/D4F722/D4F728	Inner diameter:15mm	Spring Cap	**GRM52195**
	2000.12-2013.04	Front	Hatchback FWD D4F706/D4F712/D4F714/D4F722/D4F728		Holder,exhaust system	**GRM32944**
	2000.12-2013.04	Rear	Hatchback FWD D4F706/D4F712/D4F714/D4F722/D4F728		Holder,exhaust system	**GRM11944**
	2000.12-2013.04	Rear Axle Left & Right	Hatchback FWD D4F706/D4F712/D4F714/D4F722/D4F728		Bellow Set,strut mounting	**GRM52623S**
	2005.06-2014.12	Front Axle Left & Right Lower	Hatchback FWD D4F 764, D4F 740, D4F 706		Boot,ball joint	**GRM40167**
	2005.06-2014.12	Rear Axle Left & Right Upper	Hatchback FWD D4F 764, D4F 740, D4F 706		Spring Mounting	**GRM39454**
	2008.07-2012.12	Rear Axle Left & Right Upper	Hatchback FWD D4F 742		Spring Mounting	**GRM39454**
	2008.07-2014.12	Rear Axle Left & Right Upper	Hatchback FWD D4F 740		Spring Mounting	**GRM39454**
	2015.06-2021.08	Rear Axle Left & Right Upper	Hatchback FWD D4F 740		Spring Mounting	**GRM39454**
1.2 (57 kw)	2005.10-2012.12	Rear Axle Left & Right Upper	Hatchback FWD D4F 764		Spring Mounting	**GRM39454**
1.2 (58 kw)	2005.06-2014.12	Rear Axle Left & Right Upper	Hatchback FWD D4F 764		Spring Mounting	**GRM39454**
1.2 (74 kw)	2007.05-2014.12	Front Axle Left & Right Lower	Hatchback FWD D4F 784		Boot,ball joint	**GRM40167**
	2007.05-2014.12	Rear Axle Left & Right Upper	Hatchback FWD D4F 784		Spring Mounting	**GRM39454**
1.2 (76 kw)	2010.09-2014.12	Rear Axle Left & Right Upper	Hatchback FWD D4F 786		Spring Mounting	**GRM39454**
1.2 (87 kw)	2016.01-2021.08	Rear Axle Left & Right Upper	Hatchback FWD H5F 408;H5F 412		Spring Mounting	**GRM39454**
1.2 (88 kw)	2013.03-2021.08	Rear Axle Left & Right Upper	Hatchback FWD H5F 403		Spring Mounting	**GRM39454**
1.3 (96 kw)	2019.06-	Front Axle	Hatchback FWD H5H 450;H5H 470		Protection Boot	**GRM41729**
	2019.06-	Front Axle	Hatchback FWD H5H 450;H5H 470		Rubber Buffer,shock absorber	**GRM37418**
1.3 (103 kw)	2020.09-	Front Axle	Hatchback FWD H5H 490		Protection Boot	**GRM41729**
	2020.09-	Front Axle	Hatchback FWD H5H 490		Rubber Buffer,shock absorber	**GRM37418**
1.4 (55 kw)	1991.01-1998.12	Front Axle Left & Right	Hatchback FWD E7J754/E7J756/E7J757		Spring Cap	**GRM10777**
	1991.01-1998.12	Rear Axle	Hatchback FWD E7J754/E7J756/E7J757		Holder,exhaust system	**GRM12413**
	1991.01-1998.12	Rear Axle	Hatchback FWD E7J754/E7J756/E7J757		Holder,exhaust system	**GRM12421**
	1998.03-2006.07	Front Axle Left & Right	Hatchback FWD E7J634/E7J635/E7J780/K7J700	Inner diameter:14mm	Spring Cap	**GRM10777**
	1998.03-2006.07	Front Axle Left & Right	Hatchback FWD E7J634/E7J635/E7J780/K7J700	Inner diameter:15mm	Spring Cap	**GRM52195**
	1998.03-2006.07	Front	Hatchback FWD E7J634/E7J635/E7J780/K7J700		Holder,exhaust system	**GRM32944**
	1998.03-2006.07	Rear	Hatchback FWD E7J634/E7J635/E7J780/K7J700		Holder,exhaust system	**GRM11944**
	1998.03-2006.07	Rear Axle Left & Right	Hatchback FWD E7J634/E7J635/E7J780/K7J700		Bellow Set,strut mounting	**GRM52623S**
1.4 (57 kw)	1990.05-1998.02	Front Axle Left & Right	Hatchback FWD E6J712/E6J713/E6J760		Spring Cap	**GRM10777**
1.4 (58 kw)	1991.01-1998.09	Front Axle Left & Right	Hatchback FWD E7J718/E7J719		Spring Cap	**GRM10777**
	1991.01-1998.09	Rear Axle	Hatchback FWD E7J718/E7J719		Holder,exhaust system	**GRM12413**
1.4 (59 kw)	1990.05-1998.02	Front Axle Left & Right	Hatchback FWD E7J710/E7J711		Spring Cap	**GRM10777**
	1990.05-1998.02	Rear Axle	Hatchback FWD E7J710/E7J711		Holder,exhaust system	**GRM12413**
1.4 (70 kw)	1999.10-2004.10	Front Axle Left & Right	Hatchback FWD K4J712/K4J713	Inner diameter:14mm	Spring Cap	**GRM10777**
	1999.10-2004.10	Front Axle Left & Right	Hatchback FWD K4J712/K4J713	Inner diameter:15mm	Spring Cap	**GRM52195**
	1999.10-2004.10	Front	Hatchback FWD K4J712/K4J713		Holder,exhaust system	**GRM32944**
	1999.10-2004.10	Rear Axle Left & Right	Hatchback FWD K4J712/K4J713		Bellow Set,strut mounting	**GRM52623S**
1.4 (72 kw)	2000.02-2008.07	Front Axle Left & Right	Hatchback FWD K4J710/K4J711/K4J712/K4J713/K4J715	Inner diameter:14mm	Spring Cap	**GRM10777**
	2000.02-2008.07	Front Axle Left & Right	Hatchback FWD K4J710/K4J711/K4J712/K4J713/K4J715	Inner diameter:15mm	Spring Cap	**GRM52195**
	2000.02-2008.07	Front	Hatchback FWD K4J710/K4J711/K4J712/K4J713/K4J715		Holder,exhaust system	**GRM32944**

	YEAR	FITTING POSITION	BODY STYLE & DRIVE TYPE & ENGINE	REMARKS	PRODUCT	G-AP Ref.
RENAULT **Clio**						
1.4 (72 kw)	2000.02-2008.07	Rear	Hatchback FWD K4J710/K4J711/K4J712/K4J713/K4J715		Holder,exhaust system	**GRM11944**
	2000.02-2008.07	Rear Axle Left & Right	Hatchback FWD K4J710/K4J711/K4J712/K4J713/K4J715	Normal	Bellow Set,strut mounting	**GRM52623S**
	2005.06-2012.12	Rear Axle Left & Right Upper	Hatchback FWD K4J 780		Spring Mounting	**GRM39454**
1.5 (42 kw)	2001.06-2006.12	Front Axle Left & Right	Hatchback FWD K9K704	Inner diameter:14mm	Spring Cap	**GRM10777**
	2001.06-2006.12	Front Axle Left & Right	Hatchback FWD K9K704	Inner diameter:15mm	Spring Cap	**GRM52195**
	2001.06-2006.12	Rear Axle Left & Right	Hatchback FWD K9K704		Bellow Set,strut mounting	**GRM52623S**
1.5 (47 kw)	2005.06-2010.12	Front Axle Left & Right	Hatchback FWD K9K740	Inner diameter:14mm	Spring Cap	**GRM10777**
	2005.06-2010.12	Front Axle Left & Right	Hatchback FWD K9K740	Inner diameter:15mm	Spring Cap	**GRM52195**
	2005.06-2010.12	Rear Axle Left & Right	Hatchback FWD K9K740		Bellow Set,strut mounting	**GRM52623S**
	2005.06-2012.12	Rear Axle Left & Right Upper	Hatchback FWD K9K 752		Spring Mounting	**GRM39454**
1.5 (48 kw)	2001.06-2009.07	Front Axle Left & Right	Hatchback FWD K9K700/K9K704	Inner diameter:14mm	Spring Cap	**GRM10777**
	2001.06-2009.07	Front Axle Left & Right	Hatchback FWD K9K700/K9K704	Inner diameter:15mm	Spring Cap	**GRM52195**
	2001.06-2009.07	Front	Hatchback FWD K9K700/K9K704		Holder,exhaust system	**GRM32944**
	2001.06-2009.07	Rear Axle Left & Right	Hatchback FWD K9K700/K9K704		Bellow Set,strut mounting	**GRM52623S**
	2005.05-2010.11	Rear Axle Left & Right Upper	Hatchback FWD K9K 768;K9K 752		Spring Mounting	**GRM39454**
1.5 (50 kw)	2004.08-2012.12	Front Axle Left & Right	Hatchback FWD K9K714	Inner diameter:14mm	Spring Cap	**GRM10777**
	2004.08-2012.12	Front Axle Left & Right	Hatchback FWD K9K714	Inner diameter:15mm	Spring Cap	**GRM52195**
	2004.08-2012.12	Front	Hatchback FWD K9K714		Holder,exhaust system	**GRM32944**
	2004.08-2012.12	Rear Axle Left & Right	Hatchback FWD K9K714		Bellow Set,strut mounting	**GRM52623S**
	2005.06-2012.12	Front Axle Left & Right Lower	Hatchback FWD K9K 768;K9K 766		Boot,ball joint	**GRM40167**
	2005.06-2012.12	Rear Axle Left & Right Upper	Hatchback FWD K9K 768;K9K 766		Spring Mounting	**GRM39454**
1.5 (55 kw)	2010.08-2014.12	Rear Axle Left & Right Upper	Hatchback FWD K9K 770		Spring Mounting	**GRM39454**
	2012.11-2021.08	Rear Axle Left & Right Upper	Hatchback FWD K9K 612;K9K 628;K9K 638;K9K 626		Spring Mounting	**GRM39454**
1.5 (59 kw)	2001.06-2003.10	Front Axle Left & Right	Hatchback FWD K9K702	Inner diameter:14mm	Spring Cap	**GRM10777**
	2001.06-2003.10	Front Axle Left & Right	Hatchback FWD K9K702	Inner diameter:15mm	Spring Cap	**GRM52195**
	2001.06-2003.10	Front	Hatchback FWD K9K702		Holder,exhaust system	**GRM32944**
	2001.06-2003.10	Rear Axle Left & Right	Hatchback FWD K9K702		Bellow Set,strut mounting	**GRM52623S**
1.5 (60 kw)	2001.06-2007.10	Front Axle Left & Right	Hatchback FWD K9K702	Inner diameter:14mm	Spring Cap	**GRM10777**
	2001.06-2007.10	Front Axle Left & Right	Hatchback FWD K9K702	Inner diameter:15mm	Spring Cap	**GRM52195**
	2001.06-2007.10	Front	Hatchback FWD K9K702		Holder,exhaust system	**GRM32944**
	2001.06-2007.10	Rear Axle Left & Right	Hatchback FWD K9K702		Bellow Set,strut mounting	**GRM52623S**
	2007.11-2012.12	Rear Axle Left & Right Upper	Hatchback FWD K9K 750		Spring Mounting	**GRM39454**
1.5 (62 kw)	2007.02-2009.06	Front Axle Left & Right	Hatchback FWD K9K718	Inner diameter:14mm	Spring Cap	**GRM10777**
	2007.02-2009.06	Front Axle Left & Right	Hatchback FWD K9K718	Inner diameter:15mm	Spring Cap	**GRM52195**
	2007.02-2009.06	Rear Axle Left & Right	Hatchback FWD K9K718		Bellow Set,strut mounting	**GRM52623S**
	2012.11-2021.08	Rear Axle Left & Right Upper	Hatchback FWD K9K 838		Spring Mounting	**GRM39454**
1.5 (63 kw)	2005.06-2012.12	Rear Axle Left & Right Upper	Hatchback FWD K9K 766		Spring Mounting	**GRM39454**
	2012.11-2021.08	Rear Axle Left & Right Upper	Hatchback FWD K9K 830		Spring Mounting	**GRM39454**
	2019.06-	Front Axle	Hatchback FWD K9K 872;K9K 854		Protection Boot	**GRM41729**
	2019.06-	Front Axle	Hatchback FWD K9K 872;K9K 854		Rubber Buffer,shock absorber	**GRM37418**
1.5 (65 kw)	2010.08-2014.12	Rear Axle Left & Right Upper	Hatchback FWD K9K 766;K9K 770		Spring Mounting	**GRM39454**
1.5 (66 kw)	2012.11-2021.08	Rear Axle Left & Right Upper	Hatchback FWD K9K 608;K9K 612;K9K 609;K9K 628;K9K 629;K9K 638;K9K 626;K9K 639		Spring Mounting	**GRM39454**
1.5 (74 kw)	2003.10-2005.04	Front Axle Left & Right	Hatchback FWD K9K712	Inner diameter:14mm	Spring Cap	**GRM10777**
	2003.10-2005.04	Front Axle Left & Right	Hatchback FWD K9K712	Inner diameter:15mm	Spring Cap	**GRM52195**
	2003.10-2005.04	Front	Hatchback FWD K9K712		Holder,exhaust system	**GRM32944**
	2003.10-2005.04	Rear Axle Left & Right	Hatchback FWD K9K712		Bellow Set,strut mounting	**GRM52623S**
	2021.11-	Front Axle	Hatchback FWD K9K 872;K9K 876		Protection Boot	**GRM41729**
	2021.11-	Front Axle	Hatchback FWD K9K 872;K9K 876		Rubber Buffer,shock absorber	**GRM37418**
1.5 (76 kw)	2005.06-2012.12	Rear Axle Left & Right Upper	Hatchback FWD K9K 772		Spring Mounting	**GRM39454**
1.5 (78 kw)	2005.06-2014.12	Front Axle Left & Right Lower	Hatchback FWD K9K 764;K9K 774		Boot,ball joint	**GRM40167**
	2005.06-2014.12	Rear Axle Left & Right Upper	Hatchback FWD K9K 764;K9K 774		Spring Mounting	**GRM39454**
	2005.10-2007.10	Rear Axle Left & Right Upper	Hatchback Van FWD K9K 764, K9K 772		Spring Mounting	**GRM39454**
1.5 (81 kw)	2016.06-2021.08	Rear Axle Left & Right Upper	Hatchback FWD K9K 646		Spring Mounting	**GRM39454**
1.5 (85 kw)	2019.06-	Front Axle	Hatchback FWD K9K 872;K9K 854;K9K 862		Protection Boot	**GRM41729**
	2019.06-	Front Axle	Hatchback FWD K9K 872;K9K 854;K9K 862		Rubber Buffer,shock absorber	**GRM37418**
1.6 (65 kw)	2005.06-2007.10	Front Axle Left & Right Lower	Hatchback FWD K4M 804		Boot,ball joint	**GRM40167**
	2005.06-2007.10	Rear Axle Left & Right Upper	Hatchback FWD K4M 804		Spring Mounting	**GRM39454**
1.6 (66 kw)	1998.09-2006.07	Front Axle Left & Right	Hatchback FWD K7M744/K7M745/K7M746	Inner diameter:14mm	Spring Cap	**GRM10777**
	1998.09-2006.07	Front Axle Left & Right	Hatchback FWD K7M744/K7M745/K7M746	Inner diameter:15mm	Spring Cap	**GRM52195**
	1998.09-2006.07	Front	Hatchback FWD K7M744/K7M745/K7M746		Holder,exhaust system	**GRM32944**
	1998.09-2006.07	Rear Axle Left & Right	Hatchback FWD K7M744/K7M745/K7M746		Bellow Set,strut mounting	**GRM52623S**
1.6 (73 kw)	1999.06-2003.04	Front Axle Left & Right	Hatchback FWD K7M 746		Spring Cap	**GRM52195**
1.6 (79 kw)	1999.03-2005.04	Front Axle Left & Right	Hatchback FWD K4M708/K4M740/K4M742/K4M743/K4M744/K4M745/K4M748	Inner diameter:14mm	Spring Cap	**GRM10777**
	1999.03-2005.04	Front Axle Left & Right	Hatchback FWD K4M708/K4M740/K4M742/K4M743/K4M744/K4M745/K4M748	Inner diameter:15mm	Spring Cap	**GRM52195**

	YEAR	FITTING POSITION	BODY STYLE & DRIVE TYPE & ENGINE	REMARKS	PRODUCT	G-AP Ref.
RENAULT **Clio**						
1.6 (79 kw)	1999.03-2005.04	Front	Hatchback FWD K4M708/K4M740/K4M742/K4M743/K4M744/K4M745/K4M748		Holder,exhaust system	**GRM32944**
	1999.03-2005.04	Rear Axle Left & Right	Hatchback FWD K4M708/K4M740/K4M742/K4M743/K4M744/K4M745/K4M748		Bellow Set,strut mounting	**GRM52623S**
1.6 (82 kw)	1999.03-2008.12	Front Axle Left & Right	Hatchback FWD K4M708	Inner diameter:14mm	Spring Cap	**GRM10777**
	1999.03-2008.12	Front Axle Left & Right	Hatchback FWD K4M708	Inner diameter:15mm	Spring Cap	**GRM52195**
	2005.06-2014.12	Front Axle Left & Right Lower	Hatchback FWD K4M 800;K4M 801		Boot,ball joint	**GRM40167**
	2005.06-2014.12	Rear Axle Left & Right Upper	Hatchback FWD K4M 800;K4M 801		Spring Mounting	**GRM39454**
1.6 (86 kw)	2005.01-2010.02	Front Axle Left & Right	Hatchback FWD K4M 748		Spring Cap	**GRM52195**
1.6 (94 kw)	2009.06-2014.12	Front Axle Left & Right Lower	Hatchback FWD K4M 862		Boot,ball joint	**GRM40167**
	2009.06-2014.12	Rear Axle Left & Right Upper	Hatchback FWD K4M 862		Spring Mounting	**GRM39454**
1.6 (103 kw)	2020.03-	Front Axle	Hatchback FWD H4M 632		Protection Boot	**GRM41729**
	2020.03-	Front Axle	Hatchback FWD H4M 632		Rubber Buffer,shock absorber	**GRM37418**
1.6 (105 kw)	2022.01-	Front Axle	Hatchback FWD H4M 632		Protection Boot	**GRM41729**
	2022.01-	Front Axle	Hatchback FWD H4M 632		Rubber Buffer,shock absorber	**GRM37418**
1.6 (147 kw)	2013.03-2021.08	Rear Axle Left & Right Upper	Hatchback FWD M5M 450;M5M 400;M5M 401		Spring Mounting	**GRM39454**
	2013.03-2021.08	Rear Axle	Hatchback FWD M5M 450;M5M 400;M5M 401		Holder,exhaust system	**GRM39456**
1.6 (162 kw)	2015.03-2021.08	Rear Axle Left & Right Upper	Hatchback FWD M5M 401		Spring Mounting	**GRM39454**
	2015.03-2021.08	Rear Axle	Hatchback FWD M5M 401		Holder,exhaust system	**GRM39456**
1.8 (65 kw)	1991.01-1998.09	Front Axle Left & Right	Hatchback FWD F3P710		Spring Cap	**GRM10777**
	1991.01-1998.09	Rear Axle	Hatchback FWD F3P710		Holder,exhaust system	**GRM12413**
	1991.01-1998.09	Rear Axle	Hatchback FWD F3P710		Holder,exhaust system	**GRM12421**
1.8 (66 kw)	1990.08-1998.09	Front Axle Left & Right	Hatchback FWD F3P754/F3P755		Spring Cap	**GRM10777**
	1990.08-1998.09	Rear Axle	Hatchback FWD F3P754/F3P755		Holder,exhaust system	**GRM12413**
1.8 (70 kw)	1991.01-1998.09	Front Axle Left & Right	Hatchback FWD F3P710		Spring Cap	**GRM10777**
	1991.01-1998.09	Rear Axle	Hatchback FWD F3P710		Holder,exhaust system	**GRM12413**
1.8 (79 kw)	1995.08-1998.09	Front Axle Left & Right	Hatchback FWD F3P758		Spring Cap	**GRM10777**
	1995.08-1998.09	Rear Axle	Hatchback FWD F3P758		Holder,exhaust system	**GRM12413**
	1995.08-1998.09	Rear Axle	Hatchback FWD F3P758		Holder,exhaust system	**GRM12421**
1.8 (99 kw)	1990.05-1996.04	Front Axle Left & Right	Hatchback FWD F7P722		Spring Cap	**GRM10777**
	1990.05-1996.04	Rear Axle	Hatchback FWD F7P722		Holder,exhaust system	**GRM12413**
	1990.05-1996.04	Rear Axle	Hatchback FWD F7P722		Holder,exhaust system	**GRM12421**
1.9 (40 kw)	1997.01-1998.09	Front Axle Left & Right	Hatchback FWD F8Q678		Spring Cap	**GRM10777**
	1997.01-1998.09	Rear Axle	Hatchback FWD F8Q678		Holder,exhaust system	**GRM12413**
1.9 (47 kw)	1991.01-1998.09	Front Axle Left & Right	Hatchback FWD F8Q714/F8Q730/F8Q732		Spring Cap	**GRM10777**
	1991.01-1998.09	Rear Axle	Hatchback FWD F8Q714/F8Q730/F8Q732		Holder,exhaust system	**GRM12413**
	1991.01-1998.09	Rear Axle	Hatchback FWD F8Q714/F8Q730/F8Q732		Holder,exhaust system	**GRM12421**
	1998.09-2001.05	Front Axle Left & Right	Hatchback FWD F8Q630/F8Q632	Inner diameter:14mm	Spring Cap	**GRM10777**
	1998.09-2001.05	Front Axle Left & Right	Hatchback FWD F8Q630/F8Q632	Inner diameter:15mm	Spring Cap	**GRM52195**
	1998.09-2001.05	Front	Hatchback FWD F8Q630/F8Q632		Holder,exhaust system	**GRM32944**
	1998.09-2001.05	Rear Axle Left & Right	Hatchback FWD F8Q630/F8Q632		Bellow Set,strut mounting	**GRM52623S**
1.9 (48 kw)	1996.05-1998.02	Front Axle Left & Right	Hatchback FWD F8Q676/F8Q696		Spring Cap	**GRM10777**
	2000.02-2001.05	Front Axle Left & Right	Hatchback FWD F8Q632	Inner diameter:14mm	Spring Cap	**GRM10777**
	2000.02-2001.05	Front Axle Left & Right	Hatchback FWD F8Q632	Inner diameter:15mm	Spring Cap	**GRM52195**
	2000.02-2001.05	Front	Hatchback FWD F8Q632		Holder,exhaust system	**GRM32944**
	2000.02-2001.05	Rear Axle Left & Right	Hatchback FWD F8Q632		Bellow Set,strut mounting	**GRM52623S**
1.9 (59 kw)	2000.02-2005.04	Front Axle Left & Right	Hatchback FWD F9Q780/F9Q782	Inner diameter:14mm	Spring Cap	**GRM10777**
	2000.02-2005.04	Front Axle Left & Right	Hatchback FWD F9Q780/F9Q782	Inner diameter:15mm	Spring Cap	**GRM52195**
	2000.02-2005.04	Front	Hatchback FWD F9Q780/F9Q782		Holder,exhaust system	**GRM32944**
	2000.02-2005.04	Rear Axle Left & Right	Hatchback FWD F9Q780/F9Q782		Bellow Set,strut mounting	**GRM52623S**
2.0 (102 kw)	2006.09-2014.12	Front Axle Left & Right Lower	Hatchback FWD M4R 700;M4R 701		Boot,ball joint	**GRM40167**
	2006.09-2014.12	Rear Axle Left & Right Upper	Hatchback FWD M4R 700;M4R 701		Spring Mounting	**GRM39454**
2.0 (108 kw)	1993.03-1996.04	Front Axle Left & Right	Hatchback FWD F7R700		Spring Cap	**GRM10777**
	1993.03-1996.04	Rear Axle	Hatchback FWD F7R700		Holder,exhaust system	**GRM12413**
	1993.03-1996.04	Rear Axle	Hatchback FWD F7R700		Holder,exhaust system	**GRM12421**
2.0 (124 kw)	2000.02-2003.10	Front Axle Left & Right	Hatchback FWD F4R730/F4R732/F4R736	Inner diameter:14mm	Spring Cap	**GRM10777**
	2000.02-2003.10	Front Axle Left & Right	Hatchback FWD F4R730/F4R732/F4R736	Inner diameter:15mm	Spring Cap	**GRM52195**
	2000.02-2003.10	Front	Hatchback FWD F4R730/F4R732/F4R736		Holder,exhaust system	**GRM32944**
2.0 (126 kw)	2001.06-2005.05	Front Axle Left & Right	Hatchback FWD F4R730/F4R736		Spring Cap	**GRM52195**
2.0 (132 kw)	2003.10-2006.12	Front Axle Left & Right	Hatchback FWD F4R738	Inner diameter:14mm	Spring Cap	**GRM10777**
	2003.10-2006.12	Front Axle Left & Right	Hatchback FWD F4R738	Inner diameter:15mm	Spring Cap	**GRM52195**
	2003.10-2006.12	Front	Hatchback FWD F4R738		Holder,exhaust system	**GRM32944**
2.0 (145 kw)	2006.02-2012.12	Rear Axle Left & Right Upper	Hatchback FWD F4R 830;F4R 832		Spring Mounting	**GRM39454**
2.0 (148 kw)	2008.09-2014.12	Rear Axle Left & Right Upper	Hatchback FWD F4R 832		Spring Mounting	**GRM39454**
EV (21 kw)	1996.05-1998.02	Front Axle Left & Right	Hatchback FWD 2BD701		Spring Cap	**GRM10777**

	YEAR	FITTING POSITION	BODY STYLE & DRIVE TYPE & ENGINE	REMARKS	PRODUCT	G-AP Ref.
RENAULT						
Clio Grandtour						
1.2 (55 kw)	2008.02-2014.12	Rear Axle Left & Right Upper	Estate FWD D4F 740		Spring Mounting	**GRM39454**
Clio Grandtour						
0.9 (56 kw)	2018.08-2021.08	Rear Axle Left & Right Upper	Estate FWD H4B 408		Spring Mounting	**GRM39454**
0.9 (66 kw)	2013.01-2021.08	Rear Axle Left & Right Upper	Estate FWD H4B 400;H4B 408;H4B 412		Spring Mounting	**GRM39454**
	2014.01-2021.08	Rear Axle Left & Right Upper	Estate Van FWD H4B 400		Spring Mounting	**GRM39454**
1.2 (54 kw)	2013.01-2021.08	Rear Axle Left & Right Upper	Estate FWD D4F 740		Spring Mounting	**GRM39454**
1.2 (55 kw)	2008.07-2014.12	Rear Axle Left & Right Upper	Estate FWD D4F 740		Spring Mounting	**GRM39454**
1.2 (58 kw)	2007.11-2012.12	Rear Axle Left & Right Upper	Estate FWD D4F 742		Spring Mounting	**GRM39454**
	2007.11-2014.12	Rear Axle Left & Right Upper	Estate FWD D4F 764		Spring Mounting	**GRM39454**
1.2 (74 kw)	2007.11-2012.12	Rear Axle Left & Right Upper	Estate FWD D4F 784		Spring Mounting	**GRM39454**
1.2 (76 kw)	2010.03-2012.12	Rear Axle Left & Right Upper	Estate FWD D4F 786		Spring Mounting	**GRM39454**
1.2 (87 kw)	2016.01-2021.08	Rear Axle Left & Right Upper	Estate FWD H5F 408;H5F 412		Spring Mounting	**GRM39454**
1.2 (88 kw)	2013.03-2021.08	Rear Axle Left & Right Upper	Estate FWD H5F 403		Spring Mounting	**GRM39454**
1.4 (72 kw)	2007.11-2012.12	Rear Axle Left & Right Upper	Estate FWD K4J 780		Spring Mounting	**GRM39454**
1.5 (48 kw)	2007.11-2012.12	Rear Axle Left & Right Upper	Estate FWD K9K 752		Spring Mounting	**GRM39454**
1.5 (50 kw)	2007.11-2012.12	Rear Axle Left & Right Upper	Estate FWD K9K 768;K9K 714		Spring Mounting	**GRM39454**
1.5 (55 kw)	2010.08-2012.12	Rear Axle Left & Right Upper	Estate FWD K9K 770		Spring Mounting	**GRM39454**
	2013.01-2021.08	Rear Axle Left & Right Upper	Estate FWD K9K 612;K9K 628		Spring Mounting	**GRM39454**
	2014.01-2021.08	Rear Axle Left & Right Upper	Estate Van FWD K9K 612		Spring Mounting	**GRM39454**
1.5 (63 kw)	2007.11-2012.12	Rear Axle Left & Right Upper	Estate FWD K9K 766		Spring Mounting	**GRM39454**
1.5 (65 kw)	2010.08-2012.12	Rear Axle Left & Right Upper	Estate FWD K9K 772;K9K 770		Spring Mounting	**GRM39454**
1.5 (66 kw)	2012.11-2021.08	Rear Axle Left & Right Upper	Estate FWD K9K 608;K9K 628;K9K 629;K9K 638		Spring Mounting	**GRM39454**
	2014.01-2021.08	Rear Axle Left & Right Upper	Estate Van FWD K9K 608		Spring Mounting	**GRM39454**
1.5 (76 kw)	2007.11-2012.12	Rear Axle Left & Right Upper	Estate FWD K9K 772		Spring Mounting	**GRM39454**
1.5 (78 kw)	2008.02-2012.12	Rear Axle Left & Right Upper	Estate FWD K9K 764;K9K 774		Spring Mounting	**GRM39454**
1.5 (81 kw)	2016.06-2021.08	Rear Axle Left & Right Upper	Estate FWD K9K 646		Spring Mounting	**GRM39454**
1.6 (80 kw)	2007.11-2012.12	Rear Axle Left & Right Upper	Estate FWD K4M 804		Spring Mounting	**GRM39454**
1.6 (82 kw)	2007.11-2012.12	Rear Axle Left & Right Upper	Estate FWD K4M 800;K4M 801		Spring Mounting	**GRM39454**
1.6 (94 kw)	2007.11-2012.12	Rear Axle Left & Right Upper	Estate FWD K4M 862		Spring Mounting	**GRM39454**
Clio I/Lutecia						
1.8 (66 kw)	1990.08-1996.04	Front Axle Left & Right	Hatchback FWD F3P 755		Spring Cap	**GRM10777**
Clio II/Lutecia						
1.0 (59 kw)	2012.11-2016.12	Front Axle Left & Right	Hatchback FWD D4D 752/D4D 754		Spring Cap	**GRM52195**
Clio RS V6						
3.0 (166 kw)	2000.11-2003.08	Front Axle Left & Right	Hatchback RWD L7X760		Spring Cap	**GRM10777**
3.0 (187 kw)	2001.10-2005.04	Front Axle Left & Right	Hatchback RWD L7X762		Spring Cap	**GRM10777**
Clio Symbol						
1.5 (48 kw)	2002.04-2009.02	Front Axle Left & Right	Saloon FWD K9K700		Spring Cap	**GRM10777**
	2002.04-2009.02	Front	Saloon FWD K9K700		Holder,exhaust system	**GRM32944**
1.5 (50 kw)	2003.02-2009.02	Front Axle Left & Right	Saloon FWD K9K714		Spring Cap	**GRM10777**
	2003.02-2009.02	Front	Saloon FWD K9K714		Holder,exhaust system	**GRM32944**
1.6 (66 kw)	1998.08-2008.10	Front Axle Left & Right	Saloon FWD K7M746		Spring Cap	**GRM10777**
1.6 (82 kw)	2004.01-2008.12	Front Axle Left & Right	Saloon FWD K4M736		Spring Cap	**GRM10777**
Clio Thalia						
1.5 (47 kw)	2005.06-2009.02	Front Axle Left & Right	Saloon FWD K9K740		Spring Cap	**GRM10777**
1.5 (60 kw)	2001.06-2009.02	Front	Saloon FWD K9K706		Holder,exhaust system	**GRM32944**
Clio Van						
0.9 (66 kw)	2014.01-2021.08	Rear Axle Left & Right Upper	Hatchback Van FWD H4B 400;H4B 408		Spring Mounting	**GRM39454**
	2015.08-2021.08	Rear Axle Left & Right Upper	Hatchback Van FWD H4B 410		Spring Mounting	**GRM39454**
1.1 (34 kw)	1991.01-1998.09	Rear Axle	Hatchback Van FWD C1E700		Holder,exhaust system	**GRM12413**
1.2 (40 kw)	1991.11-1998.02	Rear Axle	Hatchback Van FWD E7F706		Holder,exhaust system	**GRM12413**
1.2 (43 kw)	1998.03-2005.04	Front Axle Left & Right	Hatchback Van FWD D7F720/D7F726	Inner diameter:14mm	Spring Cap	**GRM10777**
	1998.03-2005.04	Front Axle Left & Right	Hatchback Van FWD D7F720/D7F726	Inner diameter:15mm	Spring Cap	**GRM52195**
	1998.03-2005.04	Front	Hatchback Van FWD D7F720/D7F726		Holder,exhaust system	**GRM32944**
1.2 (44 kw)	1991.03-1998.02	Front Axle Left & Right	Hatchback Van FWD E5F710/E7F700/E7F708		Spring Cap	**GRM10777**
	1991.03-1998.02	Rear Axle	Hatchback Van FWD E5F710/E7F700/E7F708		Holder,exhaust system	**GRM12413**
	1998.03-2003.10	Front Axle Left & Right	Hatchback Van FWD D7F746		Spring Cap	**GRM52195**
1.2 (53 kw)	2014.01-2021.08	Rear Axle Left & Right Upper	Hatchback Van FWD D4F 744		Spring Mounting	**GRM39454**
1.2 (54 kw)	2014.01-2021.08	Rear Axle Left & Right Upper	Hatchback Van FWD D4F 740		Spring Mounting	**GRM39454**
1.2 (55 kw)	2005.11-2014.12	Rear Axle Left & Right Upper	Hatchback Van FWD D4F 740		Spring Mounting	**GRM39454**
1.2 (58 kw)	2007.11-2009.12	Rear Axle Left & Right Upper	Hatchback Van FWD D4F 742		Spring Mounting	**GRM39454**
1.2 (74 kw)	2007.11-2011.12	Rear Axle Left & Right Upper	Hatchback Van FWD D4F 784		Spring Mounting	**GRM39454**
1.5 (47 kw)	2005.06-2010.12	Front Axle Left & Right	Hatchback Van FWD K9K740		Spring Cap	**GRM52195**

	YEAR	FITTING POSITION	BODY STYLE & DRIVE TYPE & ENGINE	REMARKS	PRODUCT	G-AP Ref.
RENAULT						
Clio Van						
1.5 (48 kw)	2001.06-2005.04	Front Axle Left & Right	Hatchback Van FWD K9K700	Inner diameter:14mm	Spring Cap	**GRM10777**
	2001.06-2005.04	Front Axle Left & Right	Hatchback Van FWD K9K700	Inner diameter:15mm	Spring Cap	**GRM52195**
	2001.06-2005.04	Front	Hatchback Van FWD K9K700		Holder,exhaust system	**GRM32944**
1.5 (50 kw)	2004.04-2010.02	Front Axle Left & Right	Hatchback Van FWD K9K714	Inner diameter:14mm	Spring Cap	**GRM10777**
	2004.04-2010.02	Front Axle Left & Right	Hatchback Van FWD K9K714	Inner diameter:15mm	Spring Cap	**GRM52195**
	2005.10-2010.07	Rear Axle Left & Right Upper	Hatchback Van FWD K9K 768		Spring Mounting	**GRM39454**
1.5 (55 kw)	2010.08-2014.12	Rear Axle Left & Right Upper	Hatchback Van FWD K9K 770		Spring Mounting	**GRM39454**
	2014.01-2021.08	Rear Axle Left & Right Upper	Hatchback Van FWD K9K 612		Spring Mounting	**GRM39454**
1.5 (59 kw)	2001.06-2004.10	Front Axle Left & Right	Hatchback Van FWD K9K702	Inner diameter:14mm	Spring Cap	**GRM10777**
	2001.06-2004.10	Front Axle Left & Right	Hatchback Van FWD K9K702	Inner diameter:15mm	Spring Cap	**GRM52195**
	2001.06-2004.10	Front	Hatchback Van FWD K9K702		Holder,exhaust system	**GRM32944**
1.5 (60 kw)	2003.11-2005.04	Front Axle Left & Right	Hatchback Van FWD K9K710/K9K716	Inner diameter:14mm	Spring Cap	**GRM10777**
	2003.11-2005.04	Front Axle Left & Right	Hatchback Van FWD K9K710/K9K716	Inner diameter:15mm	Spring Cap	**GRM52195**
	2003.11-2005.04	Front	Hatchback Van FWD K9K710/K9K716		Holder,exhaust system	**GRM32944**
1.5 (63 kw)	2005.06-2010.07	Rear Axle Left & Right Upper	Hatchback Van FWD K9K 766		Spring Mounting	**GRM39454**
1.5 (65 kw)	2010.08-2014.12	Rear Axle Left & Right Upper	Hatchback Van FWD K9K 770		Spring Mounting	**GRM39454**
1.5 (66 kw)	2014.01-2021.08	Rear Axle Left & Right Upper	Hatchback Van FWD K9K 608;K9K 628;K9K 629		Spring Mounting	**GRM39454**
1.6 (79 kw)	2003.11-2005.04	Front Axle Left & Right	Hatchback Van FWD K4M746	Inner diameter:14mm	Spring Cap	**GRM10777**
	2003.11-2005.04	Front Axle Left & Right	Hatchback Van FWD K4M746	Inner diameter:15mm	Spring Cap	**GRM52195**
1.9 (40 kw)	1998.03-2001.05	Front Axle Left & Right	Hatchback Van FWD F8Q662	Inner diameter:14mm	Spring Cap	**GRM10777**
	1998.03-2001.05	Front Axle Left & Right	Hatchback Van FWD F8Q662	Inner diameter:15mm	Spring Cap	**GRM52195**
1.9 (47 kw)	1998.09-2003.10	Front Axle Left & Right	Hatchback Van FWD F8Q630	Inner diameter:14mm	Spring Cap	**GRM10777**
	1998.09-2003.10	Front Axle Left & Right	Hatchback Van FWD F8Q630	Inner diameter:15mm	Spring Cap	**GRM52195**
	1998.09-2003.10	Front	Hatchback Van FWD F8Q630		Holder,exhaust system	**GRM32944**
1.9 (48 kw)	1990.08-1998.02	Front Axle Left & Right	Hatchback Van FWD F8Q730/F8Q732		Spring Cap	**GRM10777**
	1990.08-1998.02	Rear Axle	Hatchback Van FWD F8Q730/F8Q732		Holder,exhaust system	**GRM12413**
	2000.02-2001.05	Front Axle Left & Right	Hatchback Van FWD F8Q632	Inner diameter:14mm	Spring Cap	**GRM10777**
	2000.02-2001.05	Front Axle Left & Right	Hatchback Van FWD F8Q632	Inner diameter:15mm	Spring Cap	**GRM52195**
1.9 (59 kw)	2000.02-2001.05	Front Axle Left & Right	Hatchback Van FWD F9Q780	Inner diameter:14mm	Spring Cap	**GRM10777**
	2000.02-2001.05	Front Axle Left & Right	Hatchback Van FWD F9Q780	Inner diameter:15mm	Spring Cap	**GRM52195**
	2000.02-2001.05	Front	Hatchback Van FWD F9Q780		Holder,exhaust system	**GRM32944**
Clio/Lutecia						
1.6 (81 kw)	1999.06-2009.02	Front Axle Left & Right	Hatchback FWD K4M 740, K4M 748		Spring Cap	**GRM52195**
	2000.05-2006.12	Front Axle Left & Right	Hatchback FWD K4M 740, K4M 748		Spring Cap	**GRM52195**
Dokker						
1.5 (66 kw)	2013.12-	Front Axle	Van FWD K9K 612		Protection Boot	**GRM41717**
	2013.12-	Front Axle Left & Right	Van FWD K9K 612		Spring Cap	**GRM52195**
	2013.12-	Front Axle	Van FWD K9K 612		Rubber Buffer,shock absorber	**GRM37390**
1.6 (62 kw)	2013.12-2021.12	Front Axle Left & Right	Van FWD K7M 812		Spring Cap	**GRM52195**
1.6 (63 kw)	2013.12-	Front Axle Left & Right	Van FWD K7M 812		Spring Cap	**GRM52195**
Duster						
1.3 (110 kw)	2021.11-2024.07	Front Axle	SUV 4WD H5H 460		Protection Boot	**GRM40292**
1.5 (63 kw)	2011.06-2018.01	Front Axle	SUV FWD K9K 796		Protection Boot	**GRM40292**
	2011.06-2018.01	Front Axle Left & Right	SUV FWD K9K 796		Spring Cap	**GRM52195**
	2011.06-2018.01	Rear Axle Left & Right Upper	SUV FWD K9K 796		Spring Mounting	**GRM38090**
	2011.06-2018.01	Front Left	SUV FWD K9K 796		Bush,mounting differential	**GRM35991**
	2011.06-2018.01	Rear Axle Left & Right Lower	SUV FWD K9K 796		Knuckle Bushing	**GRM35181**
1.5 (66 kw)	2011.06-2018.01	Front Axle	SUV 4WD K9K 884		Protection Boot	**GRM40292**
	2011.06-2018.01	Front Axle Left & Right	SUV 4WD K9K 884		Spring Cap	**GRM52195**
	2011.06-2018.01	Rear Axle Left & Right Upper	SUV 4WD K9K 884		Spring Mounting	**GRM38090**
	2011.06-2018.01	Front Left	SUV 4WD K9K 884		Bush,mounting differential	**GRM35991**
	2011.06-2018.01	Rear Axle Left & Right Lower	SUV 4WD K9K 884		Knuckle Bushing	**GRM35181**
	2019.07-	Front Axle Left & Right	SUV FWD K9K656		Spring Cap	**GRM52195**
1.5 (78 kw)	2017.05-	Rear Axle Left & Right Lower	SUV FWD H4K 801/H4K 802		Knuckle Bushing	**GRM35181**
1.5 (80 kw)	2013.09-2018.01	Front Axle	SUV 4WD K9K 856;K9K 858		Protection Boot	**GRM40292**
	2013.09-2018.01	Front Axle Left & Right	SUV 4WD K9K 856;K9K 858		Spring Cap	**GRM52195**
	2013.09-2018.01	Front Axle Left & Right	SUV FWD K9K 856/K9K 858/K9K 898		Spring Cap	**GRM52195**
	2013.09-2018.01	Rear Axle Left & Right Upper	SUV FWD K9K 856/K9K 858/K9K 898	Engine Code:K9K 898	Spring Mounting	**GRM38090**
	2013.09-2018.01	Front Left	SUV 4WD K9K 856;K9K 858		Bush,mounting differential	**GRM35991**
	2013.09-2018.01	Front Left	SUV FWD K9K 856/K9K 858/K9K 898		Bush,mounting differential	**GRM35991**
	2013.09-2018.01	Rear Axle Left & Right Lower	SUV 4WD K9K 856;K9K 858		Knuckle Bushing	**GRM35181**
	2013.09-2018.01	Rear Axle Left & Right Lower	SUV FWD K9K 856/K9K 858/K9K 898		Knuckle Bushing	**GRM35181**
	2018.01-2024.07	Front Axle	SUV 4WD K9K 858;K9K 658		Protection Boot	**GRM40292**
	2018.01-2024.07	Front Axle	SUV FWD K9K 656;K9K 858;K9K 658;K9K 667;K9K 678		Protection Boot	**GRM40292**

	YEAR	FITTING POSITION	BODY STYLE & DRIVE TYPE & ENGINE	REMARKS	PRODUCT	G-AP Ref.
RENAULT **Duster**						
1.5 (80 kw)	2018.01-2024.07	Front Axle Left & Right	SUV 4WD K9K 858;K9K 658		Spring Cap	**GRM52195**
	2018.01-2024.07	Front Axle Left & Right	SUV FWD K9K 656;K9K 858;K9K 658;K9K 667;K9K 678		Spring Cap	**GRM52195**
	2018.01-2024.07	Rear Axle Left & Right Lower	SUV 4WD K9K 858;K9K 658		Knuckle Bushing	**GRM35181**
1.5 (81 kw)	2012.02-	Front Axle Left & Right	SUV FWD K9K 896		Spring Cap	**GRM52195**
	2012.02-	Rear Axle Left & Right Upper	SUV FWD K9K 896		Spring Mounting	**GRM38090**
	2012.02-	Front Left	SUV FWD K9K 896		Bush,mounting differential	**GRM35991**
	2012.02-	Rear Axle Left & Right Lower	SUV FWD K9K 896		Knuckle Bushing	**GRM35181**
	2014.09-2020.03	Front Axle Left & Right	SUV 4WD K9K 896		Spring Cap	**GRM52195**
	2014.09-2020.03	Rear Axle Left & Right Upper	SUV 4WD K9K 896		Spring Mounting	**GRM38090**
	2014.09-2020.03	Rear Axle Left & Right Lower	SUV 4WD K9K 896		Knuckle Bushing	**GRM35181**
1.6 (75 kw)	2011.06-2015.05	Front Axle	SUV 4WD K4M 690;K4M 606;K4M 646;K4M 490		Protection Boot	**GRM40292**
	2011.06-2015.05	Front Axle	SUV FWD K4M 616		Protection Boot	**GRM40292**
	2011.06-2015.05	Front Axle Left & Right	SUV FWD K4M 616		Spring Cap	**GRM52195**
	2011.06-2015.05	Rear Axle Left & Right Upper	SUV FWD K4M 616		Spring Mounting	**GRM38090**
	2011.06-2015.05	Front Left	SUV 4WD K4M 690;K4M 606;K4M 646;K4M 490		Bush,mounting differential	**GRM35991**
	2011.06-2015.05	Rear Axle Left & Right Lower	SUV 4WD K4M 690;K4M 606;K4M 646;K4M 490		Knuckle Bushing	**GRM35181**
	2011.06-2015.05	Rear Axle Left & Right Lower	SUV FWD K4M 616		Knuckle Bushing	**GRM35181**
1.6 (76 kw)	2012.02-	Front Left	SUV FWD K4M 718		Bush,mounting differential	**GRM35991**
1.6 (77 kw)	2011.06-2018.01	Front Axle Left & Right	SUV 4WD K4M 490/K4M 606/K4M 646/K4M 690		Spring Cap	**GRM52195**
	2011.06-2018.01	Front Axle Left & Right	SUV FWD K4M 616		Spring Cap	**GRM52195**
	2011.06-2018.01	Rear Axle Left & Right Upper	SUV 4WD K4M 490/K4M 606/K4M 646/K4M 690	Engine Code:K4M 606	Spring Mounting	**GRM38090**
	2011.06-2018.01	Rear Axle Left & Right Upper	SUV FWD K4M 616		Spring Mounting	**GRM38090**
	2011.06-2018.01	Front Left	SUV 4WD K4M 490/K4M 606/K4M 646/K4M 690		Bush,mounting differential	**GRM35991**
	2011.06-2018.01	Rear Axle Left & Right Lower	SUV 4WD K4M 490/K4M 606/K4M 646/K4M 690		Knuckle Bushing	**GRM35181**
	2011.06-2018.01	Rear Axle Left & Right Lower	SUV FWD K4M 616		Knuckle Bushing	**GRM35181**
1.6 (81 kw)	2011.01-	Front Axle Left & Right	SUV FWD K4M 690		Spring Cap	**GRM52195**
	2011.01-	Rear Axle Left & Right Upper	SUV FWD K4M 690		Spring Mounting	**GRM38090**
	2011.01-	Front Left	SUV FWD K4M 690		Bush,mounting differential	**GRM35991**
	2011.01-	Rear Axle Left & Right Lower	SUV FWD K4M 690		Knuckle Bushing	**GRM35181**
1.6 (84 kw)	2015.06-2018.01	Front Axle	SUV 4WD H4M 430		Protection Boot	**GRM40292**
	2015.06-2018.01	Front Axle	SUV FWD H4M 438		Protection Boot	**GRM40292**
	2015.06-2018.01	Front Axle Left & Right	SUV FWD H4M 438		Spring Cap	**GRM52195**
	2015.06-2018.01	Front Left	SUV 4WD H4M 430		Bush,mounting differential	**GRM35991**
	2015.06-2018.01	Front Left	SUV FWD H4M 438		Bush,mounting differential	**GRM35991**
	2015.06-2018.01	Rear Axle Left & Right Lower	SUV 4WD H4M 430		Knuckle Bushing	**GRM35181**
	2015.06-2018.01	Rear Axle Left & Right Lower	SUV FWD H4M 438		Knuckle Bushing	**GRM35181**
	2018.01-2024.07	Front Axle	SUV FWD H4M 738;H4M 736;H4M 730		Protection Boot	**GRM40292**
	2018.01-2024.07	Front Axle Left & Right	SUV FWD H4M 738;H4M 736;H4M 730		Spring Cap	**GRM52195**
	2019.07-2024.07	Front Axle	SUV 4WD H4M 730		Protection Boot	**GRM40292**
1.6 (85 kw)	2011.10-2016.12	Front Left	SUV FWD K4M 690		Bush,mounting differential	**GRM35991**
	2011.10-2016.12	Rear Axle Left & Right Lower	SUV FWD K4M 690		Knuckle Bushing	**GRM35181**
1.6 (88 kw)	2016.12-2020.02	Front Axle Left & Right	SUV FWD H4M 735, H4M 736		Spring Cap	**GRM52195**
	2016.12-2020.02	Rear Axle Left & Right Lower	SUV FWD H4M 735, H4M 736		Knuckle Bushing	**GRM35181**
2.0 (98 kw)	2012.02-2018.01	Front Axle	SUV FWD F4R 403;F4R 405		Protection Boot	**GRM40292**
	2012.02-2018.01	Front Axle Left & Right	SUV FWD F4R 403;F4R 405		Spring Cap	**GRM52195**
	2012.02-2018.01	Rear Axle Left & Right Upper	SUV FWD F4R 403;F4R 405		Spring Mounting	**GRM38090**
	2012.02-2018.01	Front Left	SUV FWD F4R 403;F4R 405		Bush,mounting differential	**GRM35991**
	2012.02-2018.01	Rear Axle Left & Right	SUV FWD F4R 403;F4R 405		Bellow Set,strut mounting	**GRM52622S**
	2012.02-2018.01	Rear Axle Left & Right Lower	SUV FWD F4R 403;F4R 405		Knuckle Bushing	**GRM35181**
2.0 (99 kw)	2012.02-2018.01	Front Axle	SUV 4WD F4R 402;F4R 400;F4R 410		Protection Boot	**GRM40292**
	2012.02-2018.01	Front Axle Left & Right	SUV 4WD F4R 402;F4R 400;F4R 410		Spring Cap	**GRM52195**
	2012.02-2018.01	Rear Axle Left & Right Upper	SUV 4WD F4R 402;F4R 400;F4R 410		Spring Mounting	**GRM38090**
	2012.02-2018.01	Front Left	SUV 4WD F4R 402;F4R 400;F4R 410		Bush,mounting differential	**GRM35991**
	2012.02-2018.01	Rear Axle Left & Right Lower	SUV 4WD F4R 402;F4R 400;F4R 410		Knuckle Bushing	**GRM35181**
2.0 (101 kw)	2011.01-	Front Axle Left & Right	SUV 4WD F4R 400/F4R 402		Spring Cap	**GRM52195**
	2011.01-	Front Axle Left & Right	SUV FWD F4R 402/F4R 404		Spring Cap	**GRM52195**
	2011.01-	Rear Axle Left & Right Upper	SUV 4WD F4R 400/F4R 402		Spring Mounting	**GRM38090**
	2011.01-	Rear Axle Left & Right Upper	SUV FWD F4R 402/F4R 404		Spring Mounting	**GRM38090**
	2011.01-	Front Left	SUV 4WD F4R 400/F4R 402		Bush,mounting differential	**GRM35991**
	2011.01-	Front Left	SUV FWD F4R 402/F4R 404		Bush,mounting differential	**GRM35991**
	2011.01-	Rear Axle Left & Right Lower	SUV 4WD F4R 400/F4R 402		Knuckle Bushing	**GRM35181**
	2011.01-	Rear Axle Left & Right Lower	SUV FWD F4R 402/F4R 404		Knuckle Bushing	**GRM35181**
2.0 (102 kw)	2011.10-	Front Axle Left & Right	SUV FWD		Spring Cap	**GRM52195**
	2011.10-	Front Left	SUV FWD		Bush,mounting differential	**GRM35991**

	YEAR	FITTING POSITION	BODY STYLE & DRIVE TYPE & ENGINE	REMARKS	PRODUCT	G-AP Ref.
RENAULT						
Duster						
2.0 (102 kw)	2011.10-	Rear Axle Left & Right Lower	SUV FWD		Knuckle Bushing	GRM35181
2.0 (103 kw)	2018.09-	Front Left	SUV FWD		Bush,mounting differential	GRM35991
2.0 (104 kw)	2011.01-2015.12	Front Axle Left & Right	SUV 4WD F4R 400/F4R 402/F4R 408		Spring Cap	GRM52195
	2011.01-2015.12	Front Axle Left & Right	SUV FWD F4R 402/F4R 403/F4R 404/F4R 405		Spring Cap	GRM52195
	2011.01-2015.12	Rear Axle Left & Right Upper	SUV 4WD F4R 400/F4R 402/F4R 408	Engine Code:F4R 408	Spring Mounting	GRM38090
	2011.01-2015.12	Rear Axle Left & Right Upper	SUV FWD F4R 402/F4R 403/F4R 404/F4R 405	Engine Code:F4R 404	Spring Mounting	GRM38090
	2011.01-2015.12	Front Left	SUV 4WD F4R 400/F4R 402/F4R 408		Bush,mounting differential	GRM35991
	2011.01-2015.12	Front Left	SUV FWD F4R 402/F4R 403/F4R 404/F4R 405		Bush,mounting differential	GRM35991
	2011.01-2015.12	Rear Axle Left & Right Lower	SUV 4WD F4R 400/F4R 402/F4R 408		Knuckle Bushing	GRM35181
	2011.01-2015.12	Rear Axle Left & Right Lower	SUV FWD F4R 402/F4R 403/F4R 404/F4R 405		Knuckle Bushing	GRM35181
2.0 (105 kw)	2011.10-	Front Axle Left & Right	SUV FWD F4R 402, F4R 403		Spring Cap	GRM52195
	2011.10-	Front Left	SUV FWD F4R 402, F4R 403		Bush,mounting differential	GRM35991
	2011.10-	Rear Axle Left & Right Lower	SUV FWD F4R 402, F4R 403		Knuckle Bushing	GRM35181
	2011.10-2018.01	Front Axle	SUV 4WD F4R 402;F4R 403		Protection Boot	GRM40292
	2011.10-2018.01	Front Left	SUV 4WD F4R 402;F4R 403		Bush,mounting differential	GRM35991
	2021.11-2024.07	Front Axle	SUV 4WD F4R 410		Protection Boot	GRM40292
	2021.11-2024.07	Rear Axle Left & Right Lower	SUV 4WD F4R 410		Knuckle Bushing	GRM35181
2.0 (107 kw)	2013.09-2018.01	Front Axle Left & Right	SUV FWD F4R 410		Spring Cap	GRM52195
	2013.09-2018.01	Rear Axle Left & Right Upper	SUV FWD F4R 410		Spring Mounting	GRM38090
	2013.09-2018.01	Front Left	SUV FWD F4R 410		Bush,mounting differential	GRM35991
	2013.09-2018.01	Rear Axle Left & Right Lower	SUV FWD F4R 410		Knuckle Bushing	GRM35181
2.0 (109 kw)	2016.01-	Front Axle Left & Right	SUV 4WD F4R 402/F4R 403		Spring Cap	GRM52195
	2016.01-	Rear Axle Left & Right Upper	SUV 4WD F4R 402/F4R 403	Engine Code:F4R 408	Spring Mounting	GRM38090
	2016.01-	Rear Axle Left & Right Lower	SUV 4WD F4R 402/F4R 403		Knuckle Bushing	GRM35181
	2016.01-2020.03	Front Axle Left & Right	SUV FWD F4R 402/F4R 403		Spring Cap	GRM52195
	2016.01-2020.03	Rear Axle Left & Right Upper	SUV FWD F4R 402/F4R 403	Engine Code:F4R 405	Spring Mounting	GRM38090
	2016.01-2020.03	Rear Axle Left & Right Lower	SUV FWD F4R 402/F4R 403		Knuckle Bushing	GRM35181
Espace						
1.9 (72 kw)	1999.02-2001.08	Front	MPV FWD F9Q722		Holder,exhaust system	GRM52496
1.9 (85 kw)	2003.04-2005.02	Front Right	MPV FWD F9Q 820		Engine Mounting Bushing	GRM50619
	2003.04-2005.02	Front	MPV FWD F9Q 820		Holder,exhaust system	GRM52496
1.9 (88 kw)	2002.11-2015.01	Front Right	MPV FWD F9Q 826, F9Q 680, F9Q 820		Engine Mounting Bushing	GRM50619
	2002.11-2015.01	Front	MPV FWD F9Q 826, F9Q 680, F9Q 820		Holder,exhaust system	GRM52496
2.0 (76 kw)	1991.01-1996.10	Front	MPV FWD J7R768		Holder,exhaust system	GRM52496
2.0 (84 kw)	1996.11-2000.10	Front	MPV FWD F3R 728, F3R 729, F3R 742, F3R 768, F3R 769		Holder,exhaust system	GRM52496
2.0 (96 kw)	2006.01-2015.12	Front	MPV FWD M9R 740, M9R 760, M9R 750, M9R 761, M9R 762, M9R 763		Holder,exhaust system	GRM52496
2.0 (98 kw)	2002.11-2015.12	Front	MPV FWD F4R 790		Holder,exhaust system	GRM52496
2.0 (100 kw)	2002.11-2015.01	Front	MPV FWD F4R 792		Holder,exhaust system	GRM52496
2.0 (102 kw)	2001.09-2002.10	Front	MPV FWD F4R700/F4R701		Holder,exhaust system	GRM52496
2.0 (103 kw)	1998.10-2002.10	Front	MPV FWD F4R 700, F4R 701		Holder,exhaust system	GRM52496
2.0 (110 kw)	2006.01-2015.12	Front	MPV FWD M9R 740, M9R 815, M9R 750, M9R 814, M9R 858		Holder,exhaust system	GRM52496
2.0 (120 kw)	2002.11-2006.02	Front	MPV FWD F4R 794, F4R 795, F4R 796, F4R 797		Holder,exhaust system	GRM52496
2.0 (125 kw)	2005.04-2015.12	Front	MPV FWD F4R 896, F4R 897, F4R 796, F4R 797		Holder,exhaust system	GRM52496
2.0 (127 kw)	2006.01-2015.12	Front	MPV FWD M9R 760, M9R 815, M9R 859, M9R 761, M9R 762, M9R 763, M9R 812		Holder,exhaust system	GRM52496
2.1 (65 kw)	1991.01-1996.10	Front	MPV FWD J8S610/J8S772/J8S776		Holder,exhaust system	GRM52496
2.1 (66 kw)	1994.11-1996.10	Front	MPV FWD J8S612		Holder,exhaust system	GRM52496
2.2 (79 kw)	1991.01-1996.10	Front	MPV 4WD J7T772		Holder,exhaust system	GRM52496
	1991.01-1996.10	Front	MPV FWD J7T772/J7T776		Holder,exhaust system	GRM52496
2.2 (83 kw)	1996.11-2000.12	Front	MPV FWD G8T716		Holder,exhaust system	GRM52496
2.2 (84 kw)	1997.11-2000.01	Front	MPV FWD G8T 716		Holder,exhaust system	GRM52496
2.2 (85 kw)	2000.07-2002.10	Front	MPV FWD G9T710		Holder,exhaust system	GRM52496
2.2 (95 kw)	2000.10-2002.10	Front	MPV FWD G9T 710, G9T 642		Holder,exhaust system	GRM52496
2.2 (102 kw)	2006.02-2015.12	Front	MPV FWD G9T 645		Holder,exhaust system	GRM52496
2.2 (110 kw)	2002.11-2006.08	Front Right	MPV FWD G9T 742, G9T 743		Engine Mounting Bushing	GRM50619
	2002.11-2006.08	Front	MPV FWD G9T 742, G9T 743		Holder,exhaust system	GRM52496
2.8 (110 kw)	1991.01-1996.10	Front	MPV FWD Z7W712/Z7W713		Holder,exhaust system	GRM52496
3.0 (123 kw)	1996.11-1998.10	Front	MPV FWD Z7X775		Holder,exhaust system	GRM52496
3.0 (130 kw)	2002.11-2006.08	Front	MPV FWD P9X 701		Holder,exhaust system	GRM52496
3.0 (133 kw)	2006.01-2015.01	Front	MPV FWD P9X 715		Holder,exhaust system	GRM52496
3.0 (140 kw)	1998.10-2002.10	Front	MPV FWD L7X 727		Holder,exhaust system	GRM52496
3.5 (177 kw)	2002.11-2015.12	Front	MPV FWD V4Y 711, V4Y 715		Holder,exhaust system	GRM52496
Express						
1.3 (75 kw)	2021.05-	Front Axle	Box Body/MPV FWD H5H 470;H5H 490		Protection Boot	GRM41717
	2021.05-	Front Axle Left & Right	Box Body/MPV FWD H5H 470;H5H 490		Spring Cap	GRM52195

	YEAR	FITTING POSITION	BODY STYLE & DRIVE TYPE & ENGINE	REMARKS	PRODUCT	G-AP Ref.
RENAULT						
Express						
1.3 (75 kw)	2021.05-	Front Axle	Box Body/MPV FWD H5H 470;H5H 490		Rubber Buffer,shock absorber	GRM37390
1.4 (55 kw)	1991.09-1998.03	Rear Axle	MPV Van FWD E7J724/E7J726/E7J773		Holder,exhaust system	GRM12421
1.5 (55 kw)	2021.05-	Front Axle	Box Body/MPV FWD K9K 872;K9K 876		Protection Boot	GRM41717
	2021.05-	Front Axle Left & Right	Box Body/MPV FWD K9K 872;K9K 876		Spring Cap	GRM52195
	2021.05-	Front Axle	Box Body/MPV FWD K9K 872;K9K 876		Rubber Buffer,shock absorber	GRM37390
1.5 (70 kw)	2021.05-	Front Axle	Box Body/MPV FWD K9K 872;K9K 876		Protection Boot	GRM41717
	2021.05-	Front Axle	Box Body/MPV FWD K9K672		Protection Boot	GRM41717
	2021.05-	Front Axle Left & Right	Box Body/MPV FWD K9K 872;K9K 876		Spring Cap	GRM52195
	2021.05-	Front Axle	Box Body/MPV FWD K9K 872;K9K 876		Rubber Buffer,shock absorber	GRM37390
	2021.05-	Front Axle	Box Body/MPV FWD K9K672		Rubber Buffer,shock absorber	GRM37390
1.6 (82 kw)	2021.05-	Front Axle	Box Body/MPV FWD H4M 750		Protection Boot	GRM41717
	2021.05-	Front Axle	Box Body/MPV FWD H4M 750		Rubber Buffer,shock absorber	GRM37390
Grand Scenic						
1.2 (85 kw)	2012.04-2016.09	Front Axle	MPV FWD H5F 400		Protection Boot	GRM40315
1.2 (96 kw)	2014.07-2016.09	Front Axle	MPV FWD H5F 408		Protection Boot	GRM40315
1.2 (97 kw)	2013.01-2016.09	Front Axle	MPV FWD H5F 404		Protection Boot	GRM40315
1.4 (96 kw)	2009.02-2016.09	Front Axle	MPV FWD H4J 700		Protection Boot	GRM40315
1.5 (63 kw)	2009.04-2016.09	Front Axle	MPV FWD K9K 830		Protection Boot	GRM40315
1.5 (70 kw)	2010.11-2016.09	Front Axle	MPV FWD K9K 846		Protection Boot	GRM40315
1.5 (78 kw)	2009.02-2016.09	Front Axle	MPV FWD K9K 832		Protection Boot	GRM40315
1.5 (81 kw)	2009.04-2016.09	Front Axle	MPV FWD K9K 836;K9K 837;K9K 636;K9K 656;K9K 657		Protection Boot	GRM40315
1.6 (79 kw)	2012.04-2016.09	Front Axle	MPV FWD K4M 866		Protection Boot	GRM40315
1.6 (81 kw)	2009.02-2016.09	Front Axle	MPV FWD K4M 858		Protection Boot	GRM40315
	2009.02-2016.09	Front Axle	MPV FWD K4M 866		Protection Boot	GRM40315
1.6 (96 kw)	2011.04-2016.09	Front Axle	MPV FWD R9M 402;R9M 404;R9M 414		Protection Boot	GRM40315
1.9 (96 kw)	2009.02-2016.09	Front Axle	MPV FWD F9Q 872;F9Q 870		Protection Boot	GRM40315
2.0 (103 kw)	2009.02-2016.09	Front Axle	MPV FWD M4R 711		Protection Boot	GRM40315
2.0 (110 kw)	2009.02-2016.09	Front Axle	MPV FWD M9R 615		Protection Boot	GRM40315
2.0 (118 kw)	2009.04-2016.09	Front Axle	MPV FWD M9R 610		Protection Boot	GRM40315
Kadjar						
1.2 (96 kw)	2015.06-	Rear Axle Left & Right Lower	SUV FWD H5F 408		Spring Mounting	GRM38957
	2015.06-	Rear Axle Left & Right Upper	SUV FWD H5F 408		Spring Mounting	GRM38960
	2015.06-	Front Axle	SUV FWD H5F 408		Rubber Buffer,shock absorber	GRM37224
	2015.06-	Rear Axle	SUV FWD H5F 408		Rubber buffer,suspension	GRM18106
1.3 (103 kw)	2018.08-	Rear Axle Left & Right Lower	SUV FWD H5H 470;H5H 490		Spring Mounting	GRM38957
	2018.08-	Rear Axle Left & Right Upper	SUV FWD H5H 470;H5H 490		Spring Mounting	GRM38960
	2018.08-	Rear Axle	SUV FWD H5H 470;H5H 490		Rubber buffer,suspension	GRM18106
1.3 (117 kw)	2018.08-	Rear Axle Left & Right Lower	SUV FWD H5H 470		Spring Mounting	GRM38957
	2018.08-	Rear Axle Left & Right Upper	SUV FWD H5H 470		Spring Mounting	GRM38960
	2018.08-	Rear Axle	SUV FWD H5H 470		Rubber buffer,suspension	GRM18106
1.5 (81 kw)	2015.06-	Rear Axle Left & Right Lower	SUV FWD K9K 646;K9K 647;K9K 649;K9K 648;K9K 674;K9K 675;K9K 676;K9K 677		Spring Mounting	GRM38957
	2015.06-	Rear Axle Left & Right Upper	SUV FWD K9K 646;K9K 647;K9K 649;K9K 648;K9K 674;K9K 675;K9K 676;K9K 677		Spring Mounting	GRM38960
	2015.06-	Front Axle	SUV FWD K9K 646;K9K 647;K9K 649;K9K 648;K9K 674;K9K 675;K9K 676;K9K 677		Rubber Buffer,shock absorber	GRM37224
	2015.06-	Rear Axle	SUV FWD K9K 646;K9K 647;K9K 649;K9K 648;K9K 674;K9K 675;K9K 676;K9K 677		Rubber buffer,suspension	GRM18106
1.5 (85 kw)	2018.08-	Rear Axle Left & Right Lower	SUV FWD K9K 872;K9K 873		Spring Mounting	GRM38957
	2018.08-	Rear Axle Left & Right Upper	SUV FWD K9K 872;K9K 873		Spring Mounting	GRM38960
	2018.08-	Rear Axle	SUV FWD K9K 872;K9K 873		Rubber buffer,suspension	GRM18106
1.6 (96 kw)	2015.06-	Rear Axle Left & Right Lower	SUV FWD R9M 414		Spring Mounting	GRM38957
	2015.06-	Rear Axle Left & Right Lower	SUV 4WD R9M 414		Spring Mounting	GRM38957
	2015.06-	Rear Axle Left & Right Upper	SUV FWD R9M 414		Spring Mounting	GRM38960
	2015.06-	Rear Axle Left & Right Upper	SUV 4WD R9M 414		Spring Mounting	GRM38960
	2015.06-	Front Axle	SUV FWD R9M 414		Rubber Buffer,shock absorber	GRM37224
	2015.06-	Front Axle	SUV 4WD R9M 414		Rubber Buffer,shock absorber	GRM37224
	2015.06-	Rear Axle	SUV FWD R9M 414		Rubber buffer,suspension	GRM18106
	2015.06-	Rear Axle	SUV 4WD R9M 414		Rubber buffer,suspension	GRM18106
1.6 (120 kw)	2016.11-	Rear Axle Left & Right Lower	SUV FWD M5M460		Spring Mounting	GRM38957
	2016.11-	Rear Axle Left & Right Upper	SUV FWD M5M460		Spring Mounting	GRM38960
	2016.11-	Front Axle	SUV FWD M5M460		Rubber Buffer,shock absorber	GRM37224
	2016.11-	Rear Axle	SUV FWD M5M460		Rubber buffer,suspension	GRM18106
1.7 (110 kw)	2018.08-	Rear Axle Left & Right Lower	SUV 4WD R9N 401		Spring Mounting	GRM38957
	2018.08-	Rear Axle Left & Right Lower	SUV FWD R9N 401		Spring Mounting	GRM38957
	2018.08-	Rear Axle Left & Right Upper	SUV 4WD R9N 401		Spring Mounting	GRM38960
	2018.08-	Rear Axle Left & Right Upper	SUV FWD R9N 401		Spring Mounting	GRM38960
	2018.08-	Rear Axle	SUV 4WD R9N 401		Rubber buffer,suspension	GRM18106

	YEAR	FITTING POSITION	BODY STYLE & DRIVE TYPE & ENGINE	REMARKS	PRODUCT	G-AP Ref.
RENAULT						
Kadjar						
1.7 (110 kw)	2018.08-	Rear Axle	SUV FWD R9N 401		Rubber buffer,suspension	**GRM18106**
Kangoo						
1.0 (43 kw)	2002.01-2007.01	Front Axle Left & Right	MPV FWD D7D700/D7D760		Spring Cap	**GRM52195**
1.0 (50 kw)	2002.01-2007.01	Front Axle Left & Right	MPV FWD D4D700/D4D720		Spring Cap	**GRM52195**
1.2 (43 kw)	1997.06-2003.06	Front Axle Left & Right	MPV FWD D7F720/D7F726/D7F746	Inner diameter:14mm	Spring Cap	**GRM10777**
	1997.06-2003.06	Front Axle Left & Right	MPV FWD D7F720/D7F726/D7F746	Inner diameter:15mm	Spring Cap	**GRM52195**
	1997.06-2003.06	Rear Axle	MPV FWD D7F720/D7F726/D7F746	Height:27.5mm	Holder,exhaust system	**GRM12421**
	1997.06-2003.06	Rear Axle	MPV FWD D7F720/D7F726/D7F746	Height:28mm	Holder,exhaust system	**GRM61300**
1.2 (44 kw)	1997.06-2003.06	Front Axle Left & Right	MPV FWD D7F710/D7F722/D7F744/D7F764/D7F766		Spring Cap	**GRM52195**
1.2 (55 kw)	2001.06-2007.09	Front Axle Left & Right	MPV FWD D4F712/D4F714/D4F716/D4F730	Inner diameter:14mm	Spring Cap	**GRM10777**
	2001.06-2007.09	Front Axle Left & Right	MPV FWD D4F712/D4F714/D4F716/D4F730	Inner diameter:15mm	Spring Cap	**GRM52195**
	2001.06-2007.09	Rear Axle	MPV FWD D4F712/D4F714/D4F716/D4F730	Height:27.5mm	Holder,exhaust system	**GRM12421**
	2001.06-2007.09	Rear Axle	MPV FWD D4F712/D4F714/D4F716/D4F730	Height:28mm	Holder,exhaust system	**GRM61300**
1.2 (84 kw)	2013.07-	Rear Axle	MPV FWD H5F 400;H5F 408;H5F 412		Holder,exhaust system	**GRM39456**
1.4 (55 kw)	1997.06-2008.06	Front Axle Left & Right	MPV FWD E7J634/E7J635/E7J780/K7J700/K7J701	Inner diameter:14mm	Spring Cap	**GRM10777**
	1997.06-2008.06	Front Axle Left & Right	MPV FWD E7J634/E7J635/E7J780/K7J700/K7J701	Inner diameter:15mm	Spring Cap	**GRM52195**
	1997.06-2008.06	Rear Axle	MPV FWD E7J634/E7J635/E7J780/K7J700/K7J701	Height:27.5mm	Holder,exhaust system	**GRM12421**
	1997.06-2008.06	Rear Axle	MPV FWD E7J634/E7J635/E7J780/K7J700/K7J701	Height:28mm	Holder,exhaust system	**GRM61300**
1.5 (42 kw)	2001.11-2007.04	Front Axle Left & Right	MPV FWD K9K700/K9K702/K9K704	Inner diameter:14mm	Spring Cap	**GRM10777**
	2001.11-2007.04	Front Axle Left & Right	MPV FWD K9K700/K9K702/K9K704	Inner diameter:15mm	Spring Cap	**GRM52195**
	2001.11-2007.04	Rear Axle	MPV FWD K9K700/K9K702/K9K704	Height:27.5mm	Holder,exhaust system	**GRM12421**
	2001.11-2007.04	Rear Axle	MPV FWD K9K700/K9K702/K9K704	Height:28mm	Holder,exhaust system	**GRM61300**
1.5 (45 kw)	2005.04-2010.06	Front Axle Left & Right	MPV FWD K9K700/K9K702	Inner diameter:14mm	Spring Cap	**GRM10777**
	2005.04-2010.06	Front Axle Left & Right	MPV FWD K9K700/K9K702	Inner diameter:15mm	Spring Cap	**GRM52195**
1.5 (48 kw)	2001.12-2013.09	Front Axle Left & Right	MPV FWD K9K700/K9K702/K9K704	Inner diameter:14mm	Spring Cap	**GRM10777**
	2001.12-2013.09	Front Axle Left & Right	MPV FWD K9K700/K9K702/K9K704	Inner diameter:15mm	Spring Cap	**GRM52195**
	2001.12-2013.09	Rear Axle	MPV FWD K9K700/K9K702/K9K704	Height:27.5mm	Holder,exhaust system	**GRM12421**
	2001.12-2013.09	Rear Axle	MPV FWD K9K700/K9K702/K9K704	Height:28mm	Holder,exhaust system	**GRM61300**
1.5 (50 kw)	2005.09-2008.02	Front Axle Left & Right	MPV FWD K9K714	Inner diameter:14mm	Spring Cap	**GRM10777**
	2005.09-2008.02	Front Axle Left & Right	MPV FWD K9K714	Inner diameter:15mm	Spring Cap	**GRM52195**
	2005.09-2008.02	Rear Axle	MPV FWD K9K714	Height:27.5mm	Holder,exhaust system	**GRM12421**
	2005.09-2008.02	Rear Axle	MPV FWD K9K714	Height:28mm	Holder,exhaust system	**GRM61300**
	2008.02-	Rear Axle	MPV FWD K9K 802;K9K 800		Holder,exhaust system	**GRM39456**
1.5 (55 kw)	2012.11-	Rear Axle	MPV FWD K9K 808;K9K 608;K9K 628		Holder,exhaust system	**GRM39456**
1.5 (59 kw)	2019.03-	Rear Axle	MPV FWD K9K 872		Holder,exhaust system	**GRM39456**
1.5 (60 kw)	2002.01-2007.09	Front Axle Left & Right	MPV FWD K9K702/K9K704/K9K710	Inner diameter:14mm	Spring Cap	**GRM10777**
	2002.01-2007.09	Front Axle Left & Right	MPV FWD K9K702/K9K704/K9K710	Inner diameter:15mm	Spring Cap	**GRM52195**
	2002.01-2007.09	Rear Axle	MPV FWD K9K702/K9K704/K9K710	Height:27.5mm	Holder,exhaust system	**GRM12421**
	2002.01-2007.09	Rear Axle	MPV FWD K9K702/K9K704/K9K710	Height:28mm	Holder,exhaust system	**GRM61300**
1.5 (62 kw)	2005.06-2008.06	Front Axle Left & Right	MPV FWD K9K718	Inner diameter:14mm	Spring Cap	**GRM10777**
	2005.06-2008.06	Front Axle Left & Right	MPV FWD K9K718	Inner diameter:15mm	Spring Cap	**GRM52195**
	2005.06-2008.06	Rear Axle	MPV FWD K9K718	Height:27.5mm	Holder,exhaust system	**GRM12421**
	2005.06-2008.06	Rear Axle	MPV FWD K9K718	Height:28mm	Holder,exhaust system	**GRM61300**
1.5 (63 kw)	2008.02-	Rear Axle	MPV FWD K9K 802;K9K 812		Holder,exhaust system	**GRM39456**
1.5 (66 kw)	2008.06-	Rear Axle	MPV FWD K9K 808;K9K 608;K9K 612;K9K 628		Holder,exhaust system	**GRM39456**
1.5 (67 kw)	2017.08-	Rear Axle	MPV FWD K9K 647		Holder,exhaust system	**GRM39456**
1.5 (70 kw)	2019.03-	Rear Axle	MPV FWD K9K 872		Holder,exhaust system	**GRM39456**
1.5 (76 kw)	2008.02-	Rear Axle	MPV FWD K9K 806		Holder,exhaust system	**GRM39456**
1.5 (80 kw)	2010.09-	Rear Axle	MPV FWD K9K 804;K9K 816		Holder,exhaust system	**GRM39456**
1.5 (81 kw)	2013.03-	Rear Axle	MPV FWD K9K 636;K9K 646;K9K 647;K9K 648		Holder,exhaust system	**GRM39456**
1.6 (60 kw)	2005.06-2008.08	Front Axle Left & Right	MPV FWD K4M850CNG	Inner diameter:14mm	Spring Cap	**GRM10777**
	2005.06-2008.08	Front Axle Left & Right	MPV FWD K4M850CNG	Inner diameter:15mm	Spring Cap	**GRM52195**
	2005.06-2008.08	Rear Axle	MPV FWD K4M850CNG		Holder,exhaust system	**GRM12421**
1.6 (64 kw)	2008.02-	Rear Axle	MPV FWD K7M 750		Holder,exhaust system	**GRM39456**
1.6 (66 kw)	1999.09-2001.06	Front Axle Left & Right	MPV FWD K7M746	Inner diameter:14mm	Spring Cap	**GRM10777**
	1999.09-2001.06	Front Axle Left & Right	MPV FWD K7M746	Inner diameter:15mm	Spring Cap	**GRM52195**
1.6 (70 kw)	2001.06-2009.03	Front Axle Left & Right	MPV FWD K4M708/K4M730/K4M732/K4M750/K4M752/K4M753/K4M754	Inner diameter:14mm	Spring Cap	**GRM10777**
	2001.06-2009.03	Front Axle Left & Right	MPV FWD K4M708/K4M730/K4M732/K4M750/K4M752/K4M753/K4M754	Inner diameter:15mm	Spring Cap	**GRM52195**
	2001.06-2009.03	Rear Axle	MPV FWD K4M708/K4M730/K4M732/K4M750/K4M752/K4M753/K4M754	Height:27.5mm	Holder,exhaust system	**GRM12421**
	2001.06-2009.03	Rear Axle	MPV FWD K4M708/K4M730/K4M732/K4M750/K4M752/K4M753/K4M754	Height:28mm	Holder,exhaust system	**GRM61300**
	2001.11-2008.06	Front Axle Left & Right	MPV 4WD K4M750	Inner diameter:14mm	Spring Cap	**GRM10777**
	2001.11-2008.06	Front Axle Left & Right	MPV 4WD K4M750	Inner diameter:15mm	Spring Cap	**GRM52195**
	2001.11-2008.06	Rear Axle	MPV 4WD K4M750	Height:27.5mm	Holder,exhaust system	**GRM12421**
	2001.11-2008.06	Rear Axle	MPV 4WD K4M750	Height:28mm	Holder,exhaust system	**GRM61300**

	YEAR	FITTING POSITION	BODY STYLE & DRIVE TYPE & ENGINE	REMARKS	PRODUCT	G-AP Ref.
RENAULT						
Kangoo						
1.6 (70 kw)	2007.01-	Front Axle Left & Right	MPV FWD K4M 730		Spring Cap	**GRM52195**
1.6 (72 kw)	2007.03-2011.12	Front Axle Left & Right	MPV FWD K4M 850		Spring Cap	**GRM52195**
1.6 (78 kw)	2008.02-	Rear Axle	MPV FWD K4M 830;K4M 834;K4M 831;K4M 835;K4M 836		Holder,exhaust system	**GRM39456**
	2008.02-	Rear Axle	MPV FWD K4M 834;K4M 835		Holder,exhaust system	**GRM39456**
	2008.12-	Rear Axle	MPV FWD K4M 834;K4M 835;K4M 836		Holder,exhaust system	**GRM39456**
1.6 (81 kw)	2001.01-2007.02	Front Axle Left & Right	MPV FWD K4M 730		Spring Cap	**GRM52195**
1.9 (40 kw)	1997.08-2001.12	Front Axle Left & Right	MPV FWD F8Q662	Inner diameter:14mm	Spring Cap	**GRM10777**
	1997.08-2001.12	Front Axle Left & Right	MPV FWD F8Q662	Inner diameter:15mm	Spring Cap	**GRM52195**
	1997.08-2001.12	Rear Axle	MPV FWD F8Q662	Height:27.5mm	Holder,exhaust system	**GRM12421**
	1997.08-2001.12	Rear Axle	MPV FWD F8Q662	Height:28mm	Holder,exhaust system	**GRM61300**
1.9 (47 kw)	1997.08-2005.06	Front Axle Left & Right	MPV FWD F8Q630/F8Q632	Inner diameter:14mm	Spring Cap	**GRM10777**
	1997.08-2005.06	Front Axle Left & Right	MPV FWD F8Q630/F8Q632	Inner diameter:15mm	Spring Cap	**GRM52195**
	1997.08-2005.06	Rear Axle	MPV FWD F8Q630/F8Q632	Height:27.5mm	Holder,exhaust system	**GRM12421**
	1997.08-2005.06	Rear Axle	MPV FWD F8Q630/F8Q632	Height:28mm	Holder,exhaust system	**GRM61300**
1.9 (48 kw)	1999.09-2001.06	Front Axle Left & Right	MPV FWD F8Q632	Inner diameter:14mm	Spring Cap	**GRM10777**
	1999.09-2001.06	Front Axle Left & Right	MPV FWD F8Q632	Inner diameter:15mm	Spring Cap	**GRM52195**
1.9 (59 kw)	1999.09-2003.06	Front Axle Left & Right	MPV FWD F9Q780/F9Q782	Inner diameter:14mm	Spring Cap	**GRM10777**
	1999.09-2003.06	Front Axle Left & Right	MPV FWD F9Q780/F9Q782	Inner diameter:15mm	Spring Cap	**GRM52195**
	1999.09-2003.06	Rear Axle	MPV FWD F9Q780/F9Q782	Height:27.5mm	Holder,exhaust system	**GRM12421**
	1999.09-2003.06	Rear Axle	MPV FWD F9Q780/F9Q782	Height:28mm	Holder,exhaust system	**GRM61300**
	2001.11-2003.06	Front Axle Left & Right	MPV 4WD F9Q790	Inner diameter:14mm	Spring Cap	**GRM10777**
	2001.11-2003.06	Front Axle Left & Right	MPV 4WD F9Q790	Inner diameter:15mm	Spring Cap	**GRM52195**
	2001.11-2003.06	Rear Axle	MPV 4WD F9Q790	Height:27.5mm	Holder,exhaust system	**GRM12421**
	2001.11-2003.06	Rear Axle	MPV 4WD F9Q790	Height:28mm	Holder,exhaust system	**GRM61300**
1.9 (62 kw)	2003.10-2007.09	Front Axle Left & Right	MPV 4WD F9Q790	Inner diameter:14mm	Spring Cap	**GRM10777**
	2003.10-2007.09	Front Axle Left & Right	MPV 4WD F9Q790	Inner diameter:15mm	Spring Cap	**GRM52195**
	2003.10-2007.09	Rear Axle	MPV 4WD F9Q790	Height:27.5mm	Holder,exhaust system	**GRM12421**
	2003.10-2007.09	Rear Axle	MPV 4WD F9Q790	Height:28mm	Holder,exhaust system	**GRM61300**
EV (22 kw)	2002.01-2004.12	Front Axle Left & Right	MPV FWD 5DC700/5EE700	Inner diameter:14mm	Spring Cap	**GRM10777**
	2002.01-2004.12	Front Axle Left & Right	MPV FWD 5DC700/5EE700	Inner diameter:15mm	Spring Cap	**GRM52195**
Kangoo Be Bop						
1.5 (55 kw)	2010.09-	Rear Axle	MPV FWD K9K 802		Holder,exhaust system	**GRM39456**
1.5 (66 kw)	2009.06-2012.12	Rear Axle	MPV FWD K9K 808		Holder,exhaust system	**GRM39456**
1.5 (76 kw)	2009.02-2012.12	Rear Axle	MPV FWD K9K 806		Holder,exhaust system	**GRM39456**
1.5 (80 kw)	2009.06-	Rear Axle	MPV FWD K9K 804		Holder,exhaust system	**GRM39456**
1.6 (78 kw)	2009.02-2012.12	Rear Axle	MPV FWD K4M 830		Holder,exhaust system	**GRM39456**
Kangoo Express						
1.0 (43 kw)	2002.01-2007.01	Front Axle Left & Right	MPV Van FWD D7D700		Spring Cap	**GRM52195**
1.2 (43 kw)	1997.08-	Front Axle Left & Right	Box Body/MPV FWD D7F 744, D7F 746, D7F 722, D7F 710, D7F 720, D7F 726	Inner diameter:14mm	Spring Cap	**GRM10777**
	1997.08-	Front Axle Left & Right	Box Body/MPV FWD D7F 744, D7F 746, D7F 722, D7F 710, D7F 720, D7F 726	Inner diameter:15mm	Spring Cap	**GRM52195**
	1997.08-	Rear Axle	Box Body/MPV FWD D7F 744, D7F 746, D7F 722, D7F 710, D7F 720, D7F 726	Height:27.5mm	Holder,exhaust system	**GRM12421**
	1997.08-	Rear Axle	Box Body/MPV FWD D7F 744, D7F 746, D7F 722, D7F 710, D7F 720, D7F 726	Height:28mm	Holder,exhaust system	**GRM61300**
	1997.08-2001.07	Front Axle Left & Right	MPV Van FWD D7F710/D7F744		Spring Cap	**GRM10777**
1.2 (44 kw)	1997.08-2003.06	Front Axle Left & Right	MPV Van FWD D7F710/D7F722/D7F744/D7F764/D7F766		Spring Cap	**GRM10777**
	1997.08-2003.06	Rear Axle	MPV Van FWD D7F710/D7F722/D7F744/D7F764/D7F766	Height:27.5mm	Holder,exhaust system	**GRM12421**
	1997.08-2003.06	Rear Axle	MPV Van FWD D7F710/D7F722/D7F744/D7F764/D7F766	Height:28mm	Holder,exhaust system	**GRM61300**
1.2 (55 kw)	2001.10-	Front Axle Left & Right	Box Body/MPV FWD D4F 730, D4F 712, D4F 714	Inner diameter:14mm	Spring Cap	**GRM10777**
	2001.10-	Front Axle Left & Right	Box Body/MPV FWD D4F 730, D4F 712, D4F 714	Inner diameter:15mm	Spring Cap	**GRM52195**
	2001.10-	Rear Axle	Box Body/MPV FWD D4F 730, D4F 712, D4F 714	Height:27.5mm	Holder,exhaust system	**GRM12421**
	2001.10-	Rear Axle	Box Body/MPV FWD D4F 730, D4F 712, D4F 714	Height:28mm	Holder,exhaust system	**GRM61300**
1.2 (84 kw)	2013.07-	Rear Axle	Box Body/MPV FWD H5F 400, H5F 412, H5F 408		Holder,exhaust system	**GRM39456**
1.4 (55 kw)	1997.08-2008.06	Front Axle Left & Right	Box Body/MPV FWD E7J 780, E7J 634, E7J 635, K7J 701, K7J 700	Inner diameter:14mm	Spring Cap	**GRM10777**
	1997.08-2008.06	Front Axle Left & Right	Box Body/MPV FWD E7J 780, E7J 634, E7J 635, K7J 701, K7J 700	Inner diameter:15mm	Spring Cap	**GRM52195**
	1997.08-2008.06	Rear Axle	Box Body/MPV FWD E7J 780, E7J 634, E7J 635, K7J 701, K7J 700	Height:27.5mm	Holder,exhaust system	**GRM12421**
	1997.08-2008.06	Rear Axle	Box Body/MPV FWD E7J 780, E7J 634, E7J 635, K7J 701, K7J 700	Height:28mm	Holder,exhaust system	**GRM61300**
1.5 (42 kw)	2002.12-	Front Axle Left & Right	Box Body/MPV FWD K9K 704	Inner diameter:14mm	Spring Cap	**GRM10777**
	2002.12-	Front Axle Left & Right	Box Body/MPV FWD K9K 704	Inner diameter:15mm	Spring Cap	**GRM52195**
	2002.12-	Rear Axle	Box Body/MPV FWD K9K 704		Holder,exhaust system	**GRM61300**
1.5 (48 kw)	2001.12-	Front Axle Left & Right	Box Body/MPV FWD K9K 704, K9K 702, K9K 700	Inner diameter:14mm	Spring Cap	**GRM10777**
	2001.12-	Front Axle Left & Right	Box Body/MPV FWD K9K 704, K9K 702, K9K 700	Inner diameter:15mm	Spring Cap	**GRM52195**
	2001.12-	Rear Axle	Box Body/MPV FWD K9K 704, K9K 702, K9K 700	Height:27.5mm	Holder,exhaust system	**GRM12421**
	2001.12-	Rear Axle	Box Body/MPV FWD K9K 704, K9K 702, K9K 700	Height:28mm	Holder,exhaust system	**GRM61300**
1.5 (50 kw)	2005.06-	Front Axle Left & Right	Box Body/MPV FWD K9K 714	Inner diameter:14mm	Spring Cap	**GRM10777**
	2005.06-	Front Axle Left & Right	Box Body/MPV FWD K9K 714	Inner diameter:15mm	Spring Cap	**GRM52195**

	YEAR	FITTING POSITION	BODY STYLE & DRIVE TYPE & ENGINE	REMARKS	PRODUCT	G-AP Ref.
RENAULT						
Kangoo Express						
1.5 (50 kw)	2005.06-	Rear Axle	Box Body/MPV FWD K9K 714	Height:27.5mm	Holder,exhaust system	**GRM12421**
	2005.06-	Rear Axle	Box Body/MPV FWD K9K 714	Height:28mm	Holder,exhaust system	**GRM61300**
	2008.02-	Rear Axle	Box Body/MPV FWD K9K 800		Holder,exhaust system	**GRM39456**
1.5 (55 kw)	2010.09-	Rear Axle	Box Body/MPV FWD K9K 808, K9K 608, K9K 628		Holder,exhaust system	**GRM39456**
1.5 (59 kw)	2019.10-	Rear Axle	Box Body/MPV FWD K9K 872		Holder,exhaust system	**GRM39456**
1.5 (60 kw)	2003.04-	Front Axle Left & Right	Box Body/MPV FWD K9K 710, K9K 702	Inner diameter:14mm	Spring Cap	**GRM10777**
	2003.04-	Front Axle Left & Right	Box Body/MPV FWD K9K 710, K9K 702	Inner diameter:15mm	Spring Cap	**GRM52195**
	2003.04-	Rear Axle	Box Body/MPV FWD K9K 710, K9K 702	Height:27.5mm	Holder,exhaust system	**GRM12421**
	2003.04-	Rear Axle	Box Body/MPV FWD K9K 710, K9K 702	Height:28mm	Holder,exhaust system	**GRM61300**
1.5 (62 kw)	2005.06-	Front Axle Left & Right	Box Body/MPV FWD K9K 718	Inner diameter:14mm	Spring Cap	**GRM10777**
	2005.06-	Front Axle Left & Right	Box Body/MPV FWD K9K 718	Inner diameter:15mm	Spring Cap	**GRM52195**
	2005.06-	Rear Axle	Box Body/MPV FWD K9K 718	Height:27.5mm	Holder,exhaust system	**GRM12421**
	2005.06-	Rear Axle	Box Body/MPV FWD K9K 718	Height:28mm	Holder,exhaust system	**GRM61300**
1.5 (63 kw)	2008.02-	Rear Axle	Box Body/MPV FWD K9K 812, K9K 802		Holder,exhaust system	**GRM39456**
1.5 (66 kw)	2009.06-	Rear Axle	Box Body/MPV FWD K9K 808, K9K 608, K9K 628		Holder,exhaust system	**GRM39456**
1.5 (67 kw)	2017.08-	Rear Axle	Box Body/MPV FWD K9K 647		Holder,exhaust system	**GRM39456**
1.5 (70 kw)	2019.10-	Rear Axle	Box Body/MPV FWD K9K 872		Holder,exhaust system	**GRM39456**
1.5 (76 kw)	2008.02-	Rear Axle	Box Body/MPV FWD K9K 806		Holder,exhaust system	**GRM39456**
1.5 (80 kw)	2010.09-	Rear Axle	Box Body/MPV FWD K9K 816, K9K 804		Holder,exhaust system	**GRM39456**
1.5 (81 kw)	2013.09-	Rear Axle	Box Body/MPV FWD K9K 648, K9K 636, K9K 646, K9K 647		Holder,exhaust system	**GRM39456**
1.5 (85 kw)	2019.10-	Rear Axle	Box Body/MPV FWD K9K 872		Holder,exhaust system	**GRM39456**
1.6 (64 kw)	2008.02-	Rear Axle	Box Body/MPV FWD K7M 750		Holder,exhaust system	**GRM39456**
1.6 (70 kw)	2001.07-	Front Axle Left & Right	MPV Van FWD K4M708/K4M730/K4M732/K4M752/K4M753/K4M754	Inner diameter:14mm	Spring Cap	**GRM10777**
	2001.07-	Front Axle Left & Right	MPV Van FWD K4M708/K4M730/K4M732/K4M752/K4M753/K4M754	Inner diameter:15mm	Spring Cap	**GRM52195**
	2001.07-	Rear Axle	MPV Van FWD K4M708/K4M730/K4M732/K4M752/K4M753/K4M754	Height:27.5mm	Holder,exhaust system	**GRM12421**
	2001.07-	Rear Axle	MPV Van FWD K4M708/K4M730/K4M732/K4M752/K4M753/K4M754	Height:28mm	Holder,exhaust system	**GRM61300**
	2001.10-	Front Axle Left & Right	Box Body/MPV 4WD K4M 750, K4M 752, K4M 753	Inner diameter:14mm	Spring Cap	**GRM10777**
	2001.10-	Front Axle Left & Right	Box Body/MPV 4WD K4M 750, K4M 752, K4M 753	Inner diameter:15mm	Spring Cap	**GRM52195**
	2001.10-	Rear Axle	Box Body/MPV 4WD K4M 750, K4M 752, K4M 753	Height:27.5mm	Holder,exhaust system	**GRM12421**
	2001.10-	Rear Axle	Box Body/MPV 4WD K4M 750, K4M 752, K4M 753	Height:28mm	Holder,exhaust system	**GRM61300**
1.6 (78 kw)	2008.02-	Rear Axle	Box Body/MPV FWD K4M 834, K4M 830, K4M 831		Holder,exhaust system	**GRM39456**
	2008.02-	Rear Axle	Box Body/MPV FWD K4M 834		Holder,exhaust system	**GRM39456**
1.6 (81 kw)	2008.09-2016.06	Rear Axle	MPV Van FWD		Holder,exhaust system	**GRM39456**
1.9 (40 kw)	1997.08-	Front Axle Left & Right	Box Body/MPV FWD F8Q 662	Inner diameter:14mm	Spring Cap	**GRM10777**
	1997.08-	Front Axle Left & Right	Box Body/MPV FWD F8Q 662	Inner diameter:15mm	Spring Cap	**GRM52195**
	1997.08-	Rear Axle	Box Body/MPV FWD F8Q 662	Height:27.5mm	Holder,exhaust system	**GRM12421**
	1997.08-	Rear Axle	Box Body/MPV FWD F8Q 662	Height:28mm	Holder,exhaust system	**GRM61300**
1.9 (47 kw)	1997.08-	Front Axle Left & Right	Box Body/MPV FWD F8Q 632, F8Q 630	Inner diameter:14mm	Spring Cap	**GRM10777**
	1997.08-	Front Axle Left & Right	Box Body/MPV FWD F8Q 632, F8Q 630	Inner diameter:15mm	Spring Cap	**GRM52195**
	1997.08-	Rear Axle	Box Body/MPV FWD F8Q 632, F8Q 630	Height:27.5mm	Holder,exhaust system	**GRM12421**
	1997.08-	Rear Axle	Box Body/MPV FWD F8Q 632, F8Q 630	Height:28mm	Holder,exhaust system	**GRM61300**
1.9 (48 kw)	1999.09-2003.06	Front Axle Left & Right	Box Body/MPV FWD F8Q 632	Inner diameter:14mm	Spring Cap	**GRM10777**
	1999.09-2003.06	Front Axle Left & Right	Box Body/MPV FWD F8Q 632	Inner diameter:15mm	Spring Cap	**GRM52195**
	1999.09-2003.06	Rear Axle	Box Body/MPV FWD F8Q 632	Height:27.5mm	Holder,exhaust system	**GRM12421**
	1999.09-2003.06	Rear Axle	Box Body/MPV FWD F8Q 632	Height:28mm	Holder,exhaust system	**GRM61300**
1.9 (59 kw)	2000.02-	Front Axle Left & Right	Box Body/MPV FWD F9Q 780, F9Q 790, F9Q 782	Inner diameter:14mm	Spring Cap	**GRM10777**
	2000.02-	Front Axle Left & Right	Box Body/MPV FWD F9Q 780, F9Q 790, F9Q 782	Inner diameter:15mm	Spring Cap	**GRM52195**
	2000.02-	Rear Axle	Box Body/MPV FWD F9Q 780, F9Q 790, F9Q 782	Height:27.5mm	Holder,exhaust system	**GRM12421**
	2000.02-	Rear Axle	Box Body/MPV FWD F9Q 780, F9Q 790, F9Q 782	Height:28mm	Holder,exhaust system	**GRM61300**
	2001.10-	Front Axle Left & Right	Box Body/MPV 4WD F9Q 790, F9Q 782	Inner diameter:14mm	Spring Cap	**GRM10777**
	2001.10-	Front Axle Left & Right	Box Body/MPV 4WD F9Q 790, F9Q 782	Inner diameter:15mm	Spring Cap	**GRM52195**
	2001.10-	Rear Axle	Box Body/MPV 4WD F9Q 790, F9Q 782	Height:27.5mm	Holder,exhaust system	**GRM12421**
	2001.10-	Rear Axle	Box Body/MPV 4WD F9Q 790, F9Q 782	Height:28mm	Holder,exhaust system	**GRM61300**
1.9 (62 kw)	2003.07-	Front Axle Left & Right	Box Body/MPV 4WD F9Q 790	Inner diameter:14mm	Spring Cap	**GRM10777**
	2003.07-	Front Axle Left & Right	Box Body/MPV FWD F9Q 790, F9Q 782	Inner diameter:14mm	Spring Cap	**GRM10777**
	2003.07-	Front Axle Left & Right	Box Body/MPV 4WD F9Q 790	Inner diameter:15mm	Spring Cap	**GRM52195**
	2003.07-	Front Axle Left & Right	Box Body/MPV FWD F9Q 790, F9Q 782	Inner diameter:15mm	Spring Cap	**GRM52195**
	2003.07-	Rear Axle	Box Body/MPV 4WD F9Q 790	Height:27.5mm	Holder,exhaust system	**GRM12421**
	2003.07-	Rear Axle	Box Body/MPV FWD F9Q 790, F9Q 782	Height:27.5mm	Holder,exhaust system	**GRM12421**
	2003.07-	Rear Axle	Box Body/MPV 4WD F9Q 790	Height:28mm	Holder,exhaust system	**GRM61300**
	2003.07-	Rear Axle	Box Body/MPV FWD F9Q 790, F9Q 782	Height:28mm	Holder,exhaust system	**GRM61300**
Kangoo Rapid						
1.6 (60 kw)	2005.06-2006.12	Front Axle Left & Right	MPV Van FWD K4M850CNG	Inner diameter:14mm	Spring Cap	**GRM10777**
	2005.06-2006.12	Front Axle Left & Right	MPV Van FWD K4M850CNG	Inner diameter:15mm	Spring Cap	**GRM52195**

	YEAR	FITTING POSITION	BODY STYLE & DRIVE TYPE & ENGINE	REMARKS	PRODUCT	G-AP Ref.
RENAULT						
Kangoo Rapid						
1.6 (60 kw)	2005.06-2006.12	Rear Axle	MPV Van FWD K4M850CNG		Holder,exhaust system	**GRM12421**
Kangoo/Grand Kangoo						
1.5 (78 kw)	2008.02-	Rear Axle	MPV FWD K9K 804		Holder,exhaust system	**GRM39456**
Kaptur						
1.6 (84 kw)	2016.03-	Front Axle	Hatchback FWD H4M 429;H4M 438		Protection Boot	**GRM40292**
2.0 (105 kw)	2016.03-	Front Axle	Hatchback 4WD F4R 410		Protection Boot	**GRM40292**
	2016.03-	Rear Axle Left & Right Lower	Hatchback 4WD F4R 410		Knuckle Bushing	**GRM35181**
Koleos						
1.3 (116 kw)	2020.07-	Front Axle	SUV FWD H5H 490		Rubber Buffer,shock absorber	**GRM37224**
1.6 (96 kw)	2016.04-	Front Axle	SUV FWD R9M 409;R9M 414		Rubber Buffer,shock absorber	**GRM37224**
	2016.04-	Rear Axle	SUV FWD R9M 409;R9M 414		Rubber buffer,suspension	**GRM18106**
2.0 (103 kw)	2013.08-	Rear Axle Left & Right Lower	SUV FWD M4R 737		Spring Mounting	**GRM38957**
2.0 (107 kw)	2016.04-	Front Axle	SUV FWD M5R 402		Rubber Buffer,shock absorber	**GRM37224**
2.0 (110 kw)	2008.09-	Rear Axle Left & Right	SUV FWD M9R 855;M9R 856;M9R 865;M9R 866;M9R 862		Bushing,shock absorber	**GRM35804**
	2008.09-	Rear Axle Left & Right	SUV 4WD M9R 832;M9R 830;M9R 866;M9R 865;M9R 833;M9R 862;M9R 834;M9R 831;M9R 836;M9R 838;M9R 832		Bushing,shock absorber	**GRM35804**
	2008.09-	Rear Axle Left & Right Lower	SUV FWD M9R 855;M9R 856;M9R 865;M9R 866;M9R 862		Spring Mounting	**GRM38957**
	2008.09-	Rear Axle Left & Right Lower	SUV 4WD M9R 832;M9R 830;M9R 866;M9R 865;M9R 833;M9R 862;M9R 834;M9R 831;M9R 836;M9R 838;M9R 832		Spring Mounting	**GRM38957**
	2008.09-	Rear Axle Left & Right Upper	SUV FWD M9R 855;M9R 856;M9R 865;M9R 866;M9R 862		Spring Mounting	**GRM38960**
	2008.09-	Rear Axle Left & Right Upper	SUV 4WD M9R 832;M9R 830;M9R 866;M9R 865;M9R 833;M9R 862;M9R 834;M9R 831;M9R 836;M9R 838;M9R 832		Spring Mounting	**GRM38960**
	2008.09-	Rear	SUV FWD M9R 855;M9R 856;M9R 865;M9R 866;M9R 862		Holder,exhaust system	**GRM17630**
	2008.09-	Rear	SUV 4WD M9R 832;M9R 830;M9R 866;M9R 865;M9R 833;M9R 862;M9R 834;M9R 831;M9R 836;M9R 838;M9R 832		Holder,exhaust system	**GRM17630**
	2008.09-	Rear Axle	SUV FWD M9R 855;M9R 856;M9R 865;M9R 866;M9R 862		Rubber buffer,suspension	**GRM18106**
	2008.09-	Rear Axle	SUV 4WD M9R 832;M9R 830;M9R 866;M9R 865;M9R 833;M9R 862;M9R 834;M9R 831;M9R 836;M9R 838;M9R 832		Rubber buffer,suspension	**GRM18106**
	2008.09-	Front	SUV FWD M9R 855;M9R 856;M9R 865;M9R 866;M9R 862		Bush,mounting differential	**GRM16558**
2.0 (127 kw)	2008.09-	Rear Axle Left & Right	SUV 4WD M9R 830		Bushing,shock absorber	**GRM35804**
	2008.09-	Rear Axle Left & Right Lower	SUV 4WD M9R 830		Spring Mounting	**GRM38957**
	2008.09-	Rear Axle Left & Right Upper	SUV 4WD M9R 830		Spring Mounting	**GRM38960**
	2008.09-	Rear	SUV 4WD M9R 830		Holder,exhaust system	**GRM17630**
	2008.09-	Rear Axle	SUV 4WD M9R 830		Rubber buffer,suspension	**GRM18106**
	2013.07-	Rear Axle Left & Right	SUV FWD M9R 865		Bushing,shock absorber	**GRM35804**
	2013.07-	Rear Axle Left & Right Lower	SUV FWD M9R 865		Spring Mounting	**GRM38957**
2.0 (130 kw)	2008.09-2013.03	Rear Axle Left & Right	SUV 4WD M9R 830		Bushing,shock absorber	**GRM35804**
	2016.04-	Front Axle	SUV 4WD M9R 868		Rubber Buffer,shock absorber	**GRM37224**
	2016.04-	Front Axle	SUV FWD M9R 868		Rubber Buffer,shock absorber	**GRM37224**
	2016.04-	Rear Axle	SUV 4WD M9R 868		Rubber buffer,suspension	**GRM18106**
	2016.04-	Rear Axle	SUV FWD M9R 868		Rubber buffer,suspension	**GRM18106**
2.0 (135 kw)	2020.01-	Front Axle	SUV FWD M9R 716		Rubber Buffer,shock absorber	**GRM37224**
	2020.01-	Front Axle	SUV 4WD M9R 716		Rubber Buffer,shock absorber	**GRM37224**
2.0 (140 kw)	2019.06-	Front Axle	SUV 4WD M9R 730		Rubber Buffer,shock absorber	**GRM37224**
2.5 (126 kw)	2008.09-	Rear Axle Left & Right	SUV 4WD 2TR 702;2TR 700;2TR 703		Bushing,shock absorber	**GRM35804**
	2008.09-	Rear Axle Left & Right	SUV FWD 2TR 702;2TR 700;2TR 703		Bushing,shock absorber	**GRM35804**
	2008.09-	Rear Axle Left & Right Lower	SUV 4WD 2TR 702;2TR 700;2TR 703		Spring Mounting	**GRM38957**
	2008.09-	Rear Axle Left & Right Lower	SUV FWD 2TR 702;2TR 700;2TR 703		Spring Mounting	**GRM38957**
	2008.09-	Rear Axle Left & Right Upper	SUV 4WD 2TR 702;2TR 700;2TR 703		Spring Mounting	**GRM38960**
	2008.09-	Rear Axle Left & Right Upper	SUV FWD 2TR 702;2TR 700;2TR 703		Spring Mounting	**GRM38960**
	2008.09-	Rear	SUV 4WD 2TR 702;2TR 700;2TR 703		Holder,exhaust system	**GRM17630**
	2008.09-	Rear	SUV FWD 2TR 702;2TR 700;2TR 703		Holder,exhaust system	**GRM17630**
	2008.09-	Rear Axle	SUV 4WD 2TR 702;2TR 700;2TR 703		Rubber buffer,suspension	**GRM18106**
	2008.09-	Rear Axle	SUV FWD 2TR 702;2TR 700;2TR 703		Rubber buffer,suspension	**GRM18106**
	2008.09-	Front	SUV FWD 2TR 702;2TR 700;2TR 703		Bush,mounting differential	**GRM16558**
	2016.04-	Front Axle	SUV 4WD 2TR707		Rubber Buffer,shock absorber	**GRM37224**
	2016.04-	Front Axle	SUV FWD 2TR707		Rubber Buffer,shock absorber	**GRM37224**
Laguna						
1.6 (79 kw)	2001.03-2005.05	Front Axle Left & Right	Hatchback FWD K4M 710;K4M 714		Spring Mounting	**GRM30677**
1.6 (82 kw)	2005.02-2007.08	Front Axle Left & Right	Hatchback FWD K4M 716		Spring Mounting	**GRM30677**
1.8 (85 kw)	2001.03-2007.12	Front Axle Left & Right	Hatchback FWD F4P 770;F4P 773;F4P 771;F4P 774;F4P 775		Spring Mounting	**GRM30677**
1.8 (88 kw)	2001.03-2007.09	Front Axle Left & Right	Hatchback FWD F4P 770;F4P 773		Spring Mounting	**GRM30677**
1.8 (89 kw)	2001.03-2005.05	Front Axle Left & Right	Hatchback FWD F4P 770;F4P 772		Spring Mounting	**GRM30677**
1.9 (68 kw)	2004.03-2005.05	Front Right	Hatchback FWD F9Q 664		Engine Mounting Bushing	**GRM50619**
	2004.03-2005.05	Front Axle Left & Right	Hatchback FWD F9Q 664		Spring Mounting	**GRM30677**
1.9 (74 kw)	2001.10-2005.05	Front Right	Hatchback FWD F9Q 754		Engine Mounting Bushing	**GRM50619**
	2001.10-2005.05	Front Axle Left & Right	Hatchback FWD F9Q 754		Spring Mounting	**GRM30677**
1.9 (77 kw)	2001.06-2005.05	Front Right	Hatchback FWD F9Q 752		Engine Mounting Bushing	**GRM50619**
	2001.06-2005.05	Front Axle Left & Right	Hatchback FWD F9Q 752		Spring Mounting	**GRM30677**

	YEAR	FITTING POSITION	BODY STYLE & DRIVE TYPE & ENGINE	REMARKS	PRODUCT	G-AP Ref.
RENAULT						
Laguna						
1.9 (79 kw)	2001.03-2007.09	Front Right	Hatchback FWD F9Q 718;F9Q 754		Engine Mounting Bushing	GRM50619
	2001.03-2007.09	Front Axle Left & Right	Hatchback FWD F9Q 718;F9Q 754		Spring Mounting	GRM30677
1.9 (81 kw)	2005.01-2007.08	Front Right	Hatchback FWD F9Q 758;F9Q 670;F9Q 674		Engine Mounting Bushing	GRM50619
	2005.01-2007.08	Front Axle Left & Right	Hatchback FWD F9Q 758;F9Q 670;F9Q 674		Spring Mounting	GRM30677
1.9 (85 kw)	2005.09-2007.12	Front Right	Hatchback FWD F9Q 750;F9Q 758;F9Q 759		Engine Mounting Bushing	GRM50619
1.9 (88 kw)	2001.03-2007.09	Front Right	Hatchback FWD F9Q 750;F9Q 650;F9Q 670;F9Q 674		Engine Mounting Bushing	GRM50619
	2001.03-2007.09	Front Axle Left & Right	Hatchback FWD F9Q 750;F9Q 650;F9Q 670;F9Q 674		Spring Mounting	GRM30677
1.9 (92 kw)	2005.09-2007.12	Front Right	Hatchback FWD F9Q 750;F9Q 758		Engine Mounting Bushing	GRM50619
1.9 (96 kw)	2005.05-2007.08	Front Right	Hatchback FWD F9Q 758;F9Q 759		Engine Mounting Bushing	GRM50619
	2005.05-2007.08	Front Axle Left & Right	Hatchback FWD F9Q 758;F9Q 759		Spring Mounting	GRM30677
2.0 (84 kw)	1995.06-2001.02	Rear	Hatchback FWD F3R728/F3R729/F3R768/F3R769		Engine Mounting Bushing	GRM12441
2.0 (99 kw)	2002.08-2007.12	Front Axle Left & Right	Hatchback FWD F4R 712;F4R 713;F4R 714;F4R 715		Spring Mounting	GRM30677
2.0 (102 kw)	1995.06-2001.03	Rear	Hatchback FWD N7Q704		Engine Mounting Bushing	GRM12441
	1995.09-2001.02	Rear	Hatchback FWD F4R780		Engine Mounting Bushing	GRM12441
2.0 (103 kw)	1995.06-2001.02	Rear	Hatchback FWD N7Q700/N7Q704		Engine Mounting Bushing	GRM12441
	1998.05-2001.03	Rear	Hatchback FWD F4R780		Engine Mounting Bushing	GRM12441
	2001.04-2007.09	Front Axle Left & Right	Hatchback FWD F5R 700;F5R 701		Spring Mounting	GRM30677
2.0 (110 kw)	2005.08-2006.08	Front Right	Hatchback FWD M9R 740		Engine Mounting Bushing	GRM50619
	2005.08-2006.08	Front Axle Left & Right	Hatchback FWD M9R 740		Spring Mounting	GRM30677
2.0 (120 kw)	2003.01-2005.03	Front Axle Left & Right	Hatchback FWD F4R 764;F4R 765		Spring Mounting	GRM30677
2.0 (125 kw)	2005.01-2007.09	Front Axle Left & Right	Hatchback FWD F4R 786;F4R 787;F4R 784		Spring Mounting	GRM30677
2.0 (127 kw)	2006.01-2007.08	Front Axle Left & Right	Hatchback FWD M9R 760		Spring Mounting	GRM30677
2.0 (150 kw)	2005.01-2007.09	Front Axle Left & Right	Hatchback FWD F4R 886;F4R 887		Spring Mounting	GRM30677
2.2 (61 kw)	1993.09-2001.03	Rear	Hatchback FWD G8T706/G8T752/G8T790/G8T792/G8T794		Engine Mounting Bushing	GRM12441
2.2 (83 kw)	1995.06-2001.02	Rear	Hatchback FWD G8T760		Engine Mounting Bushing	GRM12441
2.2 (85 kw)	2004.04-2005.10	Front Axle Left & Right	Hatchback FWD G9T 600		Spring Mounting	GRM30677
2.2 (102 kw)	2005.05-2007.08	Front Right	Hatchback FWD G9T 600;G9T 605;G9T 706;G9T 707		Engine Mounting Bushing	GRM50619
	2005.05-2007.08	Front Axle Left & Right	Hatchback FWD G9T 600;G9T 605;G9T 706;G9T 707		Spring Mounting	GRM30677
2.2 (110 kw)	2001.10-2006.08	Front Right	Hatchback FWD G9T 702;G9T 700		Engine Mounting Bushing	GRM50619
	2001.10-2006.08	Front Axle Left & Right	Hatchback FWD G9T 702;G9T 700		Spring Mounting	GRM30677
2.9 (152 kw)	2001.03-2007.08	Front Axle Left & Right	Hatchback FWD L7X 731;L7X 733		Spring Mounting	GRM30677
Laguna Estate/Break						
1.6 (79 kw)	2001.03-2007.12	Front Axle Left & Right	Estate FWD K4M 710;K4M 714		Spring Mounting	GRM30677
1.6 (82 kw)	2005.02-2007.08	Front Axle Left & Right	Estate FWD K4M 716		Spring Mounting	GRM30677
1.8 (85 kw)	2001.03-2005.05	Front Axle Left & Right	Estate FWD F4P 770;F4P 771;F4P 774;F4P 775		Spring Mounting	GRM30677
1.8 (86 kw)	2001.03-2005.05	Front Axle Left & Right	Estate FWD F4P 770		Spring Mounting	GRM30677
1.8 (88 kw)	2001.03-2005.05	Front Axle Left & Right	Estate FWD F4P 770;F4P 773		Spring Mounting	GRM30677
1.8 (89 kw)	2001.03-2005.05	Front Axle Left & Right	Estate FWD F4P 770;F4P 774		Spring Mounting	GRM30677
1.9 (66 kw)	2003.08-2007.09	Front Right	Estate FWD F9Q 664		Engine Mounting Bushing	GRM50619
1.9 (68 kw)	2004.03-2005.05	Front Right	Estate FWD F9Q 664		Engine Mounting Bushing	GRM50619
	2004.03-2005.05	Front Axle Left & Right	Estate FWD F9Q 664		Spring Mounting	GRM30677
1.9 (74 kw)	2001.10-2005.05	Front Right	Estate FWD F9Q 752		Engine Mounting Bushing	GRM50619
	2001.10-2005.05	Front Axle Left & Right	Estate FWD F9Q 752		Spring Mounting	GRM30677
1.9 (77 kw)	2001.06-2005.05	Front Right	Estate FWD F9Q 752		Engine Mounting Bushing	GRM50619
	2001.06-2005.05	Front Axle Left & Right	Estate FWD F9Q 752		Spring Mounting	GRM30677
1.9 (79 kw)	2001.03-2007.12	Front Right	Estate FWD F9Q 754		Engine Mounting Bushing	GRM50619
	2001.03-2007.12	Front Axle Left & Right	Estate FWD F9Q 754		Spring Mounting	GRM30677
1.9 (81 kw)	2005.01-2007.12	Front Right	Estate FWD F9Q 758;F9Q 674		Engine Mounting Bushing	GRM50619
	2005.01-2007.12	Front Axle Left & Right	Estate FWD F9Q 758;F9Q 674		Spring Mounting	GRM30677
1.9 (85 kw)	2005.08-2007.09	Front Right	Estate FWD F9Q 758;F9Q 759		Engine Mounting Bushing	GRM50619
1.9 (88 kw)	2001.03-2007.09	Front Right	Estate FWD F9Q 750;F9Q 670;F9Q 674		Engine Mounting Bushing	GRM50619
	2001.03-2007.09	Front Axle Left & Right	Estate FWD F9Q 750;F9Q 670;F9Q 674		Spring Mounting	GRM30677
1.9 (92 kw)	2005.09-2007.12	Front Right	Estate FWD F9Q 750		Engine Mounting Bushing	GRM50619
1.9 (96 kw)	2005.05-2007.12	Front Right	Estate FWD F9Q 758;F9Q 759		Engine Mounting Bushing	GRM50619
	2005.05-2007.12	Front Axle Left & Right	Estate FWD F9Q 758;F9Q 759		Spring Mounting	GRM30677
2.0 (83 kw)	1995.09-2001.03	Rear	Estate FWD F3R611/F3R722/F3R723/F3R728/F3R729/F3R768/F3R769		Engine Mounting Bushing	GRM12441
2.0 (84 kw)	1998.10-2001.01	Rear	Estate FWD F3R768		Engine Mounting Bushing	GRM12441
2.0 (99 kw)	2002.08-2007.12	Front Axle Left & Right	Estate FWD F4R 712;F4R 713;F4R 714;F4R 715		Spring Mounting	GRM30677
2.0 (102 kw)	1995.06-2001.02	Rear	Estate FWD N7Q700/N7Q704		Engine Mounting Bushing	GRM12441
2.0 (103 kw)	1998.05-2001.03	Rear	Estate FWD F4R780		Engine Mounting Bushing	GRM12441
	2001.04-2007.09	Front Axle Left & Right	Estate FWD F5R 700;F5R 701		Spring Mounting	GRM30677
2.0 (110 kw)	2005.08-2006.08	Front Axle Left & Right	Estate FWD M9R 740		Spring Mounting	GRM30677
2.0 (120 kw)	2003.01-2005.08	Front Axle Left & Right	Estate FWD F4R 764;F4R 765		Spring Mounting	GRM30677

	YEAR	FITTING POSITION	BODY STYLE & DRIVE TYPE & ENGINE	REMARKS	PRODUCT	G-AP Ref.
RENAULT						
Laguna Estate/Break						
2.0 (125 kw)	2005.01-2007.09	Front Axle Left & Right	Estate FWD F4R 786;F4R 787;F4R 784		Spring Mounting	**GRM30677**
2.0 (127 kw)	2006.01-2007.12	Front Axle Left & Right	Estate FWD M9R 760		Spring Mounting	**GRM30677**
2.0 (150 kw)	2005.01-2007.09	Front Axle Left & Right	Estate FWD F4R 886;F4R 887		Spring Mounting	**GRM30677**
2.2 (61 kw)	1995.06-1999.11	Rear	Estate FWD G8T706/G8T752/G8T790/G8T792/G8T794		Engine Mounting Bushing	**GRM12441**
2.2 (83 kw)	1995.11-1999.10	Rear	Estate FWD G8T760		Engine Mounting Bushing	**GRM12441**
2.2 (85 kw)	2004.04-2005.10	Front Axle Left & Right	Estate FWD G9T 600		Spring Mounting	**GRM30677**
2.2 (102 kw)	2005.05-2007.12	Front Axle Left & Right	Estate FWD G9T 600;G9T 605;G9T 706;G9T 707		Spring Mounting	**GRM30677**
2.2 (110 kw)	2001.10-2006.08	Front Axle Left & Right	Estate FWD G9T 702;G9T 703;G9T 706;G9T 707;G9T 700		Spring Mounting	**GRM30677**
2.9 (152 kw)	2001.03-2007.12	Front Axle Left & Right	Estate FWD L7X 731;L7X 733		Spring Mounting	**GRM30677**
Lodgy						
1.5 (81 kw)	2015.04-2019.12	Front Axle Left & Right	MPV FWD K9K846		Spring Cap	**GRM52195**
1.6 (59 kw)	2013.07-	Front Axle Left & Right	MPV FWD K7M 812		Spring Cap	**GRM52195**
Logan						
1.2 (53 kw)	2013.11-	Front Axle	Saloon FWD D4F 732;D4F 734		Protection Boot	**GRM40292**
	2013.11-	Front Axle Left & Right	Saloon FWD D4F 732;D4F 734		Spring Cap	**GRM52195**
	2013.11-	Rear Axle Left & Right Lower	Saloon FWD D4F 732;D4F 734	Inner diameter:51mm	Spring Mounting	**GRM39453**
	2013.11-	Rear Axle Left & Right Lower	Saloon FWD D4F 732;D4F 734	Inner diameter:33mm	Spring Mounting	**GRM50047**
	2013.11-	Rear Axle Left & Right Upper	Saloon FWD D4F 732;D4F 734		Spring Mounting	**GRM38090**
1.2 (55 kw)	2013.11-	Front Axle	Saloon FWD D4F 732		Protection Boot	**GRM40292**
	2013.11-	Front Axle Left & Right	Saloon FWD D4F 732		Spring Cap	**GRM52195**
	2013.11-	Rear Axle Left & Right Lower	Saloon FWD D4F 732	Inner diameter:51mm	Spring Mounting	**GRM39453**
	2013.11-	Rear Axle Left & Right Lower	Saloon FWD D4F 732	Inner diameter:33mm	Spring Mounting	**GRM50047**
	2013.11-	Rear Axle Left & Right Upper	Saloon FWD D4F 732		Spring Mounting	**GRM38090**
	2013.11-	Rear Axle Left & Right	Saloon FWD D4F 732		Bellow Set,strut mounting	**GRM52622S**
1.4 (53 kw)	2008.02-2013.10	Front Axle Left & Right	Saloon FWD K7J 714		Spring Cap	**GRM52195**
	2008.02-2013.10	Rear Axle Left & Right Lower	Saloon FWD K7J 714		Spring Mounting	**GRM50047**
	2008.02-2013.10	Rear Axle Left & Right Upper	Saloon FWD K7J 714		Spring Mounting	**GRM38090**
1.4 (55 kw)	2004.09-	Front Axle	Saloon FWD K7J 710		Protection Boot	**GRM40292**
	2004.09-	Front Axle Left & Right	Saloon FWD K7J 710		Spring Cap	**GRM52195**
	2004.09-	Rear Axle Left & Right Lower	Saloon FWD K7J 710		Spring Mounting	**GRM50047**
	2004.09-	Rear Axle Left & Right Upper	Saloon FWD K7J 710		Spring Mounting	**GRM38090**
	2004.09-	Rear Axle Left & Right	Saloon FWD K7J 710		Bellow Set,strut mounting	**GRM52622S**
1.5 (48 kw)	2006.04-2013.10	Front Axle	Saloon FWD K9K 700;K9K 790;K9K 794		Protection Boot	**GRM40292**
	2006.04-2013.10	Rear Axle Left & Right	Saloon FWD K9K 700;K9K 790;K9K 794		Bellow Set,strut mounting	**GRM52622S**
1.5 (50 kw)	2007.04-	Front Axle	Saloon FWD K9K 792		Protection Boot	**GRM40292**
	2007.04-	Front Axle	Estate Van FWD K9K 792		Protection Boot	**GRM40292**
	2007.04-	Front Axle Left & Right	Saloon FWD K9K 792		Spring Cap	**GRM52195**
	2007.04-	Front Axle Left & Right	Estate Van FWD K9K 792		Spring Cap	**GRM52195**
	2007.04-	Rear Axle Left & Right Lower	Estate Van FWD K9K 792		Spring Mounting	**GRM39453**
	2007.04-	Rear Axle Left & Right Lower	Saloon FWD K9K 792		Spring Mounting	**GRM50047**
	2007.04-	Rear Axle Left & Right Upper	Saloon FWD K9K 792		Spring Mounting	**GRM38090**
	2007.04-	Rear Axle Left & Right Upper	Estate Van FWD K9K 792		Spring Mounting	**GRM38090**
	2007.04-	Rear Axle Left & Right	Saloon FWD K9K 792		Bellow Set,strut mounting	**GRM52622S**
1.5 (62 kw)	2013.12-	Front Axle	Saloon FWD K9K 838		Protection Boot	**GRM40292**
	2013.12-	Front Axle Left & Right	Saloon FWD K9K 838		Spring Cap	**GRM52195**
	2013.12-	Rear Axle Left & Right Lower	Saloon FWD K9K 838	Inner diameter:51mm	Spring Mounting	**GRM39453**
	2013.12-	Rear Axle Left & Right Lower	Saloon FWD K9K 838	Inner diameter:33mm	Spring Mounting	**GRM50047**
	2013.12-	Rear Axle Left & Right Upper	Saloon FWD K9K 838		Spring Mounting	**GRM38090**
1.5 (63 kw)	2008.02-2015.06	Front Axle	Saloon FWD K9K 796		Protection Boot	**GRM40292**
	2008.02-2015.06	Front Axle Left & Right	Saloon FWD K9K 796		Spring Cap	**GRM52195**
	2008.02-2015.06	Rear Axle Left & Right Lower	Saloon FWD K9K 796		Spring Mounting	**GRM50047**
	2008.02-2015.06	Rear Axle Left & Right Upper	Saloon FWD K9K 796		Spring Mounting	**GRM38090**
	2008.02-2015.06	Rear Axle Left & Right	Saloon FWD K9K 796		Bellow Set,strut mounting	**GRM52622S**
1.5 (66 kw)	2013.12-	Front Axle	Saloon FWD K9K 612		Protection Boot	**GRM40292**
	2013.12-	Front Axle Left & Right	Saloon FWD K9K 612		Spring Cap	**GRM52195**
	2013.12-	Rear Axle Left & Right Lower	Saloon FWD K9K 612	Inner diameter:51mm	Spring Mounting	**GRM39453**
	2013.12-	Rear Axle Left & Right Lower	Saloon FWD K9K 612	Inner diameter:33mm	Spring Mounting	**GRM50047**
	2013.12-	Rear Axle Left & Right Upper	Saloon FWD K9K 612		Spring Mounting	**GRM38090**
1.6 (59 kw)	2013.11-	Front Axle	Saloon FWD K7M 812		Protection Boot	**GRM40292**
	2013.11-	Front Axle Left & Right	Saloon FWD K7M 812		Spring Cap	**GRM52195**
	2013.11-	Rear Axle Left & Right Lower	Saloon FWD K7M 812	Inner diameter:51mm	Spring Mounting	**GRM39453**
	2013.11-	Rear Axle Left & Right Lower	Saloon FWD K7M 812	Inner diameter:33mm	Spring Mounting	**GRM50047**
	2013.11-	Rear Axle Left & Right Upper	Saloon FWD K7M 812		Spring Mounting	**GRM38090**

	YEAR	FITTING POSITION	BODY STYLE & DRIVE TYPE & ENGINE	REMARKS	PRODUCT	G-AP Ref.
RENAULT						
Logan						
1.6 (64 kw)	2004.09-	Front Axle	Saloon FWD K7M 710		Protection Boot	GRM40292
	2004.09-	Front Axle Left & Right	Saloon FWD K7M 710		Spring Cap	GRM52195
	2004.09-	Rear Axle Left & Right Lower	Saloon FWD K7M 710		Spring Mounting	GRM50047
	2004.09-	Rear Axle Left & Right Upper	Saloon FWD K7M 710		Spring Mounting	GRM38090
	2004.09-	Rear Axle Left & Right	Saloon FWD K7M 710		Bellow Set,strut mounting	GRM52622S
	2007.04-	Front Axle	Estate Van FWD K7M 710		Protection Boot	GRM40292
	2007.04-	Front Axle Left & Right	Estate Van FWD K7M 710		Spring Cap	GRM52195
	2007.04-	Rear Axle Left & Right Lower	Estate Van FWD K7M 710		Spring Mounting	GRM39453
	2007.04-	Rear Axle Left & Right Upper	Estate Van FWD K7M 710		Spring Mounting	GRM38090
1.6 (66 kw)	2013.11-	Front Axle Left & Right	Estate FWD K7M812		Spring Cap	GRM52195
	2013.11-	Rear Axle Left & Right Lower	Estate FWD K7M812		Spring Mounting	GRM39453
1.6 (77 kw)	2007.04-2013.10	Front Axle	Saloon FWD K4M 690;K4M 697;K4M 698;K4M 694;K4M 696		Protection Boot	GRM40292
	2007.04-2013.10	Front Axle Left & Right	Saloon FWD K4M 690;K4M 697;K4M 698;K4M 694;K4M 696		Spring Cap	GRM52195
	2007.04-2013.10	Rear Axle Left & Right Lower	Saloon FWD K4M 690;K4M 697;K4M 698;K4M 694;K4M 696		Spring Mounting	GRM50047
	2007.04-2013.10	Rear Axle Left & Right Upper	Saloon FWD K4M 690;K4M 697;K4M 698;K4M 694;K4M 696		Spring Mounting	GRM38090
	2007.04-2013.10	Rear Axle Left & Right	Saloon FWD K4M 690;K4M 697;K4M 698;K4M 694;K4M 696		Bellow Set,strut mounting	GRM52622S
1.6 (81 kw)	2013.11-	Front Axle Left & Right	Saloon FWD K4M 845		Spring Cap	GRM52195
	2013.11-	Rear Axle Left & Right Lower	Saloon FWD K4M 845	Inner diameter:51mm	Spring Mounting	GRM39453
	2013.11-	Rear Axle Left & Right Lower	Saloon FWD K4M 845	Inner diameter:33mm	Spring Mounting	GRM50047
	2013.11-	Rear Axle Left & Right Upper	Saloon FWD K4M 845		Spring Mounting	GRM38090
Logan I						
1.0 (57 kw)	2007.07-2013.09	Front Axle Left & Right	Saloon FWD D4D760		Spring Cap	GRM52195
	2007.07-2013.09	Rear Axle Left & Right Lower	Saloon FWD D4D760		Spring Mounting	GRM50047
	2007.07-2013.09	Rear Axle Left & Right Upper	Saloon FWD D4D760		Spring Mounting	GRM38090
1.6 (66 kw)	2008.05-	Front Axle Left & Right	Saloon FWD K7M 710, K7M 718		Spring Cap	GRM52195
	2008.05-	Rear Axle Left & Right Lower	Saloon FWD K7M 710, K7M 718		Spring Mounting	GRM50047
	2008.05-	Rear Axle Left & Right Upper	Saloon FWD K7M 710, K7M 718		Spring Mounting	GRM38090
1.6 (70 kw)	2007.11-2012.08	Front Axle Left & Right	Saloon FWD K7M 714, K7M 764		Spring Cap	GRM52195
	2007.11-2012.08	Rear Axle Left & Right Lower	Saloon FWD K7M 714, K7M 764		Spring Mounting	GRM50047
	2007.11-2012.08	Rear Axle Left & Right Upper	Saloon FWD K7M 714, K7M 764	Engine Code:K7M 714	Spring Mounting	GRM38090
1.6 (82 kw)	2007.04-	Front Axle Left & Right	Saloon FWD K4M 690, K4M 697		Spring Cap	GRM52195
	2007.04-	Rear Axle Left & Right Lower	Saloon FWD K4M 690, K4M 697		Spring Mounting	GRM50047
	2007.04-	Rear Axle Left & Right Upper	Saloon FWD K4M 690, K4M 697		Spring Mounting	GRM38090
Logan I/Tondar 90						
1.5 (66 kw)	2011.06-2015.06	Front Axle	Estate FWD K9K 892		Protection Boot	GRM40292
	2011.06-2015.06	Front Axle Left & Right	Estate FWD K9K 892		Spring Cap	GRM52195
	2011.06-2015.06	Rear Axle Left & Right Lower	Estate FWD K9K 892		Spring Mounting	GRM39453
	2011.06-2015.06	Rear Axle Left & Right	Estate FWD K9K 892		Bellow Set,strut mounting	GRM52622S
Logan MCV						
0.9 (66 kw)	2017.02-2020.12	Rear Axle Left & Right Lower	Estate FWD H4B 408		Spring Mounting	GRM39453
1.2 (53 kw)	2013.12-	Front Axle	Estate FWD D4F 732;D4F 734		Protection Boot	GRM40292
	2013.12-	Front Axle Left & Right	Estate FWD D4F 732;D4F 734		Spring Cap	GRM52195
	2013.12-	Rear Axle Left & Right Lower	Estate FWD D4F 732;D4F 734		Spring Mounting	GRM39453
	2013.12-	Rear Axle Left & Right Upper	Estate FWD D4F 732;D4F 734		Spring Mounting	GRM38090
1.2 (54 kw)	2013.12-	Front Axle	Estate FWD D4F 732;D4F 734		Protection Boot	GRM40292
	2013.12-	Front Axle Left & Right	Estate FWD D4F 732;D4F 734		Spring Cap	GRM52195
	2013.12-	Rear Axle Left & Right Lower	Estate FWD D4F 732;D4F 734		Spring Mounting	GRM39453
	2013.12-	Rear Axle Left & Right Upper	Estate FWD D4F 732;D4F 734		Spring Mounting	GRM38090
1.4 (55 kw)	2007.10-	Front Axle	Estate FWD K7J 710		Protection Boot	GRM40292
	2007.10-	Front Axle Left & Right	Estate FWD K7J 710		Spring Cap	GRM52195
	2007.10-	Rear Axle Left & Right Lower	Estate FWD K7J 710		Spring Mounting	GRM39453
	2007.10-	Rear Axle Left & Right Upper	Estate FWD K7J 710		Spring Mounting	GRM38090
	2007.10-	Rear Axle Left & Right	Estate FWD K7J 710		Bellow Set,strut mounting	GRM52622S
1.5 (50 kw)	2007.04-	Front Axle	Estate FWD K9K 792		Protection Boot	GRM40292
	2007.04-	Front Axle Left & Right	Estate FWD K9K 792		Spring Cap	GRM52195
	2007.04-	Rear Axle Left & Right Lower	Estate FWD K9K 792		Spring Mounting	GRM39453
	2007.04-	Rear Axle Left & Right Upper	Estate FWD K9K 792		Spring Mounting	GRM38090
	2007.04-	Rear Axle Left & Right	Estate FWD K9K 792		Bellow Set,strut mounting	GRM52622S
1.5 (62 kw)	2013.12-	Front Axle	Estate FWD K9K 838		Protection Boot	GRM40292
	2013.12-	Front Axle Left & Right	Estate FWD K9K 838		Spring Cap	GRM52195
	2013.12-	Rear Axle Left & Right Lower	Estate FWD K9K 838		Spring Mounting	GRM39453
	2013.12-	Rear Axle Left & Right Upper	Estate FWD K9K 838		Spring Mounting	GRM38090
1.5 (63 kw)	2008.02-2015.06	Front Axle	Estate FWD K9K 796		Protection Boot	GRM40292
	2008.02-2015.06	Front Axle Left & Right	Estate FWD K9K 796		Spring Cap	GRM52195

	YEAR	FITTING POSITION	BODY STYLE & DRIVE TYPE & ENGINE	REMARKS	PRODUCT	G-AP Ref.
RENAULT						
Logan MCV						
1.5 (63 kw)	2008.02-2015.06	Rear Axle Left & Right Lower	Estate FWD K9K 796		Spring Mounting	**GRM39453**
	2008.02-2015.06	Rear Axle Left & Right Upper	Estate FWD K9K 796		Spring Mounting	**GRM38090**
	2008.02-2015.06	Rear Axle Left & Right	Estate FWD K9K 796		Bellow Set,strut mounting	**GRM52622S**
1.5 (66 kw)	2013.12-	Front Axle	Estate FWD K9K 612		Protection Boot	**GRM40292**
	2013.12-	Front Axle Left & Right	Estate FWD K9K 612		Spring Cap	**GRM52195**
	2013.12-	Rear Axle Left & Right Lower	Estate FWD K9K 612		Spring Mounting	**GRM39453**
	2013.12-	Rear Axle Left & Right Upper	Estate FWD K9K 612		Spring Mounting	**GRM38090**
1.6 (59 kw)	2013.12-	Front Axle	Estate FWD K7M 812		Protection Boot	**GRM40292**
	2013.12-	Front Axle Left & Right	Estate FWD K7M 812		Spring Cap	**GRM52195**
	2013.12-	Rear Axle Left & Right Lower	Estate FWD K7M 812		Spring Mounting	**GRM39453**
	2013.12-	Rear Axle Left & Right Upper	Estate FWD K7M 812		Spring Mounting	**GRM38090**
1.6 (64 kw)	2007.04-	Front Axle	Estate FWD K7M 710		Protection Boot	**GRM40292**
	2007.04-	Front Axle Left & Right	Estate FWD K7M 710		Spring Cap	**GRM52195**
	2007.04-	Rear Axle Left & Right Lower	Estate FWD K7M 710		Spring Mounting	**GRM39453**
	2007.04-	Rear Axle Left & Right Upper	Estate FWD K7M 710		Spring Mounting	**GRM38090**
	2007.04-	Rear Axle Left & Right	Estate FWD K7M 710		Bellow Set,strut mounting	**GRM52622S**
1.6 (77 kw)	2007.04-	Front Axle	Estate FWD K4M 690;K4M 697;K4M 696		Protection Boot	**GRM40292**
	2007.04-	Front Axle Left & Right	Estate FWD K4M 690;K4M 697;K4M 696		Spring Cap	**GRM52195**
	2007.04-	Rear Axle Left & Right Lower	Estate FWD K4M 690;K4M 697;K4M 696		Spring Mounting	**GRM39453**
	2007.04-	Rear Axle Left & Right Upper	Estate FWD K4M 690;K4M 697;K4M 696		Spring Mounting	**GRM38090**
	2007.04-	Rear Axle Left & Right	Estate FWD K4M 690;K4M 697;K4M 696		Bellow Set,strut mounting	**GRM52622S**
1.6 (78 kw)	2013.12-	Rear Axle Left & Right Lower	Estate FWD K4M 845		Spring Mounting	**GRM39453**
Logan/Stepway						
1.6 (60 kw)	2014.04-	Front Axle	Saloon FWD K7M 812		Protection Boot	**GRM40292**
	2014.04-	Front Axle Left & Right	Saloon FWD K7M 812		Spring Cap	**GRM52195**
	2014.04-	Rear Axle Left & Right Lower	Saloon FWD K7M 812	Inner diameter:51mm	Spring Mounting	**GRM39453**
	2014.04-	Rear Axle Left & Right Lower	Saloon FWD K7M 812	Inner diameter:33mm	Spring Mounting	**GRM50047**
	2014.04-	Rear Axle Left & Right Upper	Saloon FWD K7M 812		Spring Mounting	**GRM38090**
1.6 (75 kw)	2014.04-	Front Axle	Saloon FWD K4M 842, K4M 845		Protection Boot	**GRM40292**
	2014.04-	Front Axle Left & Right	Saloon FWD K4M 842, K4M 845		Spring Cap	**GRM52195**
	2014.04-	Rear Axle Left & Right Lower	Saloon FWD K4M 842, K4M 845	Inner diameter:51mm	Spring Mounting	**GRM39453**
	2014.04-	Rear Axle Left & Right Lower	Saloon FWD K4M 842, K4M 845	Inner diameter:33mm	Spring Mounting	**GRM50047**
	2014.04-	Rear Axle Left & Right Upper	Saloon FWD K4M 842, K4M 845		Spring Mounting	**GRM38090**
1.6 (83 kw)	2016.09-	Front Axle	Saloon FWD H4M 438		Protection Boot	**GRM40292**
	2016.09-	Front Axle Left & Right	Saloon FWD H4M 438		Spring Cap	**GRM52195**
	2016.09-	Rear Axle Left & Right Lower	Saloon FWD H4M 438	Inner diameter:51mm	Spring Mounting	**GRM39453**
	2016.09-	Rear Axle Left & Right Lower	Saloon FWD H4M 438	Inner diameter:33mm	Spring Mounting	**GRM50047**
	2016.09-	Rear Axle Left & Right Upper	Saloon FWD H4M 438		Spring Mounting	**GRM38090**
Master						
2.3 (74 kw)	2010.02-	Front Axle Left & Right	Van FWD M9T 672, M9T 876, M9T 870, M9T 676, M9T 670		Spring Cap	**GRM38710**
	2010.02-	Front Axle Left & Right	Van RWD M9T 690, M9T 890		Spring Cap	**GRM38710**
	2010.02-	Front Axle Left & Right	Platform/Chassis RWD M9T 690		Spring Cap	**GRM38710**
	2010.02-	Rear Axle	Van FWD M9T 672, M9T 876, M9T 870, M9T 676, M9T 670		Holder,exhaust system	**GRM39456**
	2010.02-	Rear Axle	Van RWD M9T 690, M9T 890		Holder,exhaust system	**GRM39456**
	2010.02-	Rear Axle	Platform/Chassis RWD M9T 690		Holder,exhaust system	**GRM39456**
	2011.02-	Front Axle Left & Right	Bus FWD M9T 672, M9T 870, M9T 676, M9T 670		Spring Cap	**GRM38710**
	2011.02-	Rear Axle	Bus FWD M9T 672, M9T 870, M9T 676, M9T 670		Holder,exhaust system	**GRM39456**
2.3 (81 kw)	2014.09-	Front Axle Left & Right	Van FWD M9T 726, M9T 870, M9T 704		Spring Cap	**GRM38710**
	2014.09-	Front Axle Left & Right	Bus FWD M9T 870, M9T 704		Spring Cap	**GRM38710**
	2014.09-	Rear Axle	Van FWD M9T 726, M9T 870, M9T 704		Holder,exhaust system	**GRM39456**
	2014.09-	Rear Axle	Bus FWD M9T 870, M9T 704		Holder,exhaust system	**GRM39456**
2.3 (92 kw)	2010.02-	Front Axle Left & Right	Van FWD M9T 672, M9T 876, M9T 882, M9T 678, M9T 680, M9T 870, M9T 676, M9T 880, M9T 872, M9T 670		Spring Cap	**GRM38710**
	2010.02-	Front Axle Left & Right	Platform/Chassis FWD M9T 672, M9T 876, M9T 680, M9T 870, M9T 676, M9T 880, M9T 872, M9T 670		Spring Cap	**GRM38710**
	2010.02-	Front Axle Left & Right	Platform/Chassis RWD M9T 698, M9T 882, M9T 898, M9T 690, M9T 696, M9T 890, M9T 692, M9T 686, M9T 896		Spring Cap	**GRM38710**
	2010.02-	Front Axle Left & Right	Van RWD M9T 698, M9T 898, M9T 690, M9T 696, M9T 890, M9T 692, M9T 686, M9T 896		Spring Cap	**GRM38710**
	2010.02-	Rear Axle	Van FWD M9T 672, M9T 876, M9T 882, M9T 678, M9T 680, M9T 870, M9T 676, M9T 880, M9T 872, M9T 670		Holder,exhaust system	**GRM39456**
	2010.02-	Rear Axle	Platform/Chassis FWD M9T 672, M9T 876, M9T 680, M9T 870, M9T 676, M9T 880, M9T 872, M9T 670		Holder,exhaust system	**GRM39456**
	2010.02-	Rear Axle	Platform/Chassis RWD M9T 698, M9T 882, M9T 898, M9T 690, M9T 696, M9T 890, M9T 692, M9T 686, M9T 896		Holder,exhaust system	**GRM39456**
	2010.02-	Rear Axle	Van RWD M9T 698, M9T 898, M9T 690, M9T 696, M9T 890, M9T 692, M9T 686, M9T 896		Holder,exhaust system	**GRM39456**
	2011.02-	Front Axle Left & Right	Bus FWD M9T 672, M9T 680, M9T 870, M9T 676, M9T 880, M9T 670		Spring Cap	**GRM38710**
	2011.02-	Rear Axle	Bus FWD M9T 672, M9T 680, M9T 870, M9T 676, M9T 880, M9T 670		Holder,exhaust system	**GRM39456**
2.3 (96 kw)	2013.05-	Front Axle Left & Right	Bus FWD M9T 702		Spring Cap	**GRM38710**
	2013.05-	Rear Axle	Bus FWD M9T 702		Holder,exhaust system	**GRM39456**
	2015.07-	Front Axle Left & Right	Platform/Chassis RWD M9T 710		Spring Cap	**GRM38710**

	YEAR	FITTING POSITION	BODY STYLE & DRIVE TYPE & ENGINE	REMARKS	PRODUCT	G-AP Ref.
RENAULT						
Master						
2.3 (96 kw)	2015.07-	Rear Axle	Platform/Chassis RWD M9T 710		Holder,exhaust system	**GRM39456**
	2016.06-	Front Axle Left & Right	Van FWD M9T 882, M9T 710, M9T 704		Spring Cap	**GRM38710**
	2016.06-	Front Axle Left & Right	Van RWD M9T 710		Spring Cap	**GRM38710**
	2016.06-	Rear Axle	Van FWD M9T 882, M9T 710, M9T 704		Holder,exhaust system	**GRM39456**
	2016.06-	Rear Axle	Van RWD M9T 710		Holder,exhaust system	**GRM39456**
2.3 (100 kw)	2014.07-	Front Axle Left & Right	Van FWD M9T 716, M9T 726, M9T 702, M9T 704		Spring Cap	**GRM38710**
	2014.07-	Front Axle Left & Right	Bus FWD M9T 716, M9T 702		Spring Cap	**GRM38710**
	2014.07-	Front Axle Left & Right	Platform/Chassis RWD M9T 700		Spring Cap	**GRM38710**
	2014.07-	Front Axle Left & Right	Van RWD M9T 700		Spring Cap	**GRM38710**
	2014.07-	Rear Axle	Van FWD M9T 716, M9T 726, M9T 702, M9T 704		Holder,exhaust system	**GRM39456**
	2014.07-	Rear Axle	Bus FWD M9T 716, M9T 702		Holder,exhaust system	**GRM39456**
	2014.07-	Rear Axle	Platform/Chassis RWD M9T 700		Holder,exhaust system	**GRM39456**
	2014.07-	Rear Axle	Van RWD M9T 700		Holder,exhaust system	**GRM39456**
2.3 (107 kw)	2010.02-	Front Axle Left & Right	Van FWD M9T 708, M9T 678, M9T 680, M9T 706		Spring Cap	**GRM38710**
	2010.02-	Front Axle Left & Right	Van RWD M9T 694, M9T 698, M9T 710, M9T 696		Spring Cap	**GRM38710**
	2010.02-	Front Axle Left & Right	Platform/Chassis RWD M9T 694, M9T 698, M9T 710, M9T 696		Spring Cap	**GRM38710**
	2010.02-	Rear Axle	Van FWD M9T 708, M9T 678, M9T 680, M9T 706		Holder,exhaust system	**GRM39456**
	2010.02-	Rear Axle	Van RWD M9T 694, M9T 698, M9T 710, M9T 696		Holder,exhaust system	**GRM39456**
	2010.02-	Rear Axle	Platform/Chassis RWD M9T 694, M9T 698, M9T 710, M9T 696		Holder,exhaust system	**GRM39456**
	2011.02-	Front Axle Left & Right	Bus FWD M9T 708, M9T 680, M9T 706		Spring Cap	**GRM38710**
	2011.02-	Rear Axle	Bus FWD M9T 708, M9T 680, M9T 706		Holder,exhaust system	**GRM39456**
2.3 (110 kw)	2012.10-	Front Axle Left & Right	Bus FWD M9T 716, M9T 880		Spring Cap	**GRM38710**
	2012.10-	Rear Axle	Bus FWD M9T 716, M9T 880		Holder,exhaust system	**GRM39456**
	2013.03-	Front Axle Left & Right	Van FWD M9T 716, M9T 726, M9T 880		Spring Cap	**GRM38710**
	2013.03-	Front Axle Left & Right	Van RWD M9T 898, M9T 896		Spring Cap	**GRM38710**
	2013.03-	Front Axle Left & Right	Platform/Chassis RWD M9T 898, M9T 896		Spring Cap	**GRM38710**
	2013.03-	Rear Axle	Van FWD M9T 716, M9T 726, M9T 880		Holder,exhaust system	**GRM39456**
	2013.03-	Rear Axle	Van RWD M9T 898, M9T 896		Holder,exhaust system	**GRM39456**
	2013.03-	Rear Axle	Platform/Chassis RWD M9T 898, M9T 896		Holder,exhaust system	**GRM39456**
2.3 (120 kw)	2014.07-	Front Axle Left & Right	Van FWD M9T 708, M9T 702		Spring Cap	**GRM38710**
	2014.07-	Front Axle Left & Right	Bus FWD M9T 708, M9T 702		Spring Cap	**GRM38710**
	2014.07-	Front Axle Left & Right	Platform/Chassis FWD M9T 708, M9T 702		Spring Cap	**GRM38710**
	2014.07-	Front Axle Left & Right	Platform/Chassis RWD M9T 710, M9T 700		Spring Cap	**GRM38710**
	2014.07-	Front Axle Left & Right	Van RWD M9T 710, M9T 700		Spring Cap	**GRM38710**
	2014.07-	Rear Axle	Van FWD M9T 708, M9T 702		Holder,exhaust system	**GRM39456**
	2014.07-	Rear Axle	Bus FWD M9T 708, M9T 702		Holder,exhaust system	**GRM39456**
	2014.07-	Rear Axle	Platform/Chassis FWD M9T 708, M9T 702		Holder,exhaust system	**GRM39456**
	2014.07-	Rear Axle	Platform/Chassis RWD M9T 710, M9T 700		Holder,exhaust system	**GRM39456**
	2014.07-	Rear Axle	Van RWD M9T 710, M9T 700		Holder,exhaust system	**GRM39456**
2.3 (125 kw)	2015.07-	Front Axle Left & Right	Van FWD M9T 706		Spring Cap	**GRM38710**
	2015.07-	Front Axle Left & Right	Bus FWD M9T 706		Spring Cap	**GRM38710**
	2015.07-	Rear Axle	Van FWD M9T 706		Holder,exhaust system	**GRM39456**
	2015.07-	Rear Axle	Bus FWD M9T 706		Holder,exhaust system	**GRM39456**
2.3 (132 kw)	2019.07-	Front Axle Left & Right	Van FWD M9T 716, M9T 726		Spring Cap	**GRM38710**
	2019.07-	Rear Axle	Van FWD M9T 716, M9T 726		Holder,exhaust system	**GRM39456**
	2020.01-	Front Axle Left & Right	Bus FWD M9T 716		Spring Cap	**GRM38710**
	2020.01-	Rear Axle	Bus FWD M9T 716		Holder,exhaust system	**GRM39456**
EV (57 kw)	2018.03-	Front Axle Left & Right	Van FWD 5AQ 604		Spring Cap	**GRM38710**
	2018.03-	Front Axle Left & Right	Platform/Chassis FWD 5AQ 604		Spring Cap	**GRM38710**
	2018.03-	Rear Axle	Van FWD 5AQ 604		Holder,exhaust system	**GRM39456**
	2018.03-	Rear Axle	Platform/Chassis FWD 5AQ 604		Holder,exhaust system	**GRM39456**
Master T28						
1.9 (59 kw)	1997.12-2002.03	Rear Axle	Bus FWD F9Q 770		Holder,exhaust system	**GRM61300**
	1997.12-2002.03	Rear Axle	Van FWD F9Q 770		Holder,exhaust system	**GRM61300**
1.9 (60 kw)	2001.11-2006.10	Rear Axle	Bus FWD F9Q 772, F9Q 774		Holder,exhaust system	**GRM61300**
	2001.11-2006.10	Rear Axle	Van FWD F9Q 772, F9Q 774		Holder,exhaust system	**GRM61300**
2.2 (66 kw)	1997.12-2006.09	Rear Axle	Bus FWD G9T 720, G9T 722, G9T 750		Holder,exhaust system	**GRM61300**
	1997.12-2006.10	Rear Axle	Van FWD G9T 720, G9T 722, G9T 750		Holder,exhaust system	**GRM61300**
2.5 (59 kw)	1998.07-2001.01	Rear Axle	Bus FWD S8U 770, S8U 772		Holder,exhaust system	**GRM61300**
	1998.07-2001.01	Rear Axle	Van FWD S8U 770, S8U 772		Holder,exhaust system	**GRM61300**
2.5 (73 kw)	2003.10-2010.01	Rear Axle	Bus FWD G9U 754		Holder,exhaust system	**GRM61300**
	2003.10-2010.03	Rear Axle	Van FWD G9U 754		Holder,exhaust system	**GRM61300**
2.5 (74 kw)	2006.08-2010.01	Rear Axle	Platform/Chassis FWD G9U 650		Holder,exhaust system	**GRM61300**
	2006.08-2010.01	Rear Axle	Van FWD G9U 650		Holder,exhaust system	**GRM61300**

	YEAR	FITTING POSITION	BODY STYLE & DRIVE TYPE & ENGINE	REMARKS	PRODUCT	G-AP Ref.
RENAULT						
Master T28						
2.5 (74 kw)	2006.09-2010.01	Rear Axle	Bus FWD G9U 650		Holder,exhaust system	**GRM61300**
2.5 (84 kw)	2001.10-2006.12	Rear Axle	Bus FWD G9U 720, G9U 724, G9U 750, G9U 754		Holder,exhaust system	**GRM61300**
	2001.10-2007.09	Rear Axle	Van FWD G9U 720, G9U 724, G9U 750, G9U 754		Holder,exhaust system	**GRM61300**
2.5 (88 kw)	2006.06-2010.01	Rear Axle	Bus FWD G9U 650		Holder,exhaust system	**GRM61300**
	2006.08-2010.01	Rear Axle	Van FWD G9U 650		Holder,exhaust system	**GRM61300**
2.5 (107 kw)	2006.08-2010.01	Rear Axle	Bus FWD G9U 632		Holder,exhaust system	**GRM61300**
	2006.08-2010.01	Rear Axle	Van FWD G9U 632		Holder,exhaust system	**GRM61300**
2.8 (84 kw)	1998.07-2001.10	Rear Axle	Van FWD S9W 700, S9W 702		Holder,exhaust system	**GRM61300**
	1998.07-2001.10	Rear Axle	Bus FWD S9W 700, S9W 702		Holder,exhaust system	**GRM61300**
3.0 (100 kw)	2003.10-2006.09	Rear Axle	Bus FWD ZD3 200, ZD3 202		Holder,exhaust system	**GRM61300**
	2003.10-2006.10	Rear Axle	Van FWD ZD3 202		Holder,exhaust system	**GRM61300**
Master T35						
2.2 (66 kw)	1997.12-2006.09	Rear Axle	Platform/Chassis FWD G9T 720, G9T 722, G9T 750		Holder,exhaust system	**GRM61300**
2.3 (74 kw)	2010.02-2014.06	Front Axle Left & Right	Platform/Chassis FWD M9T 676;M9T 670;M9T 672;M9T 870;M9T 876		Spring Cap	**GRM38710**
	2010.02-2014.06	Rear Axle	Platform/Chassis FWD M9T 676;M9T 670;M9T 672;M9T 870;M9T 876		Holder,exhaust system	**GRM39456**
2.3 (81 kw)	2014.07-2021.12	Front Axle Left & Right	Platform/Chassis FWD M9T 870;M9T 704		Spring Cap	**GRM38710**
	2014.07-2021.12	Rear Axle	Platform/Chassis FWD M9T 870;M9T 704		Holder,exhaust system	**GRM39456**
2.3 (96 kw)	2015.07-2020.12	Front Axle Left & Right	Platform/Chassis FWD M9T 704;M9T 882		Spring Cap	**GRM38710**
	2015.07-2020.12	Rear Axle	Platform/Chassis FWD M9T 704;M9T 882		Holder,exhaust system	**GRM39456**
2.3 (100 kw)	2014.07-2024.12	Front Axle Left & Right	Platform/Chassis FWD M9T 702;M9T 716		Spring Cap	**GRM38710**
	2014.07-2024.12	Rear Axle	Platform/Chassis FWD M9T 702;M9T 716		Holder,exhaust system	**GRM39456**
2.3 (107 kw)	2010.02-2024.12	Front Axle Left & Right	Platform/Chassis FWD M9T 680;M9T 678;M9T 706;M9T 708		Spring Cap	**GRM38710**
	2010.02-2024.12	Rear Axle	Platform/Chassis FWD M9T 680;M9T 678;M9T 706;M9T 708		Holder,exhaust system	**GRM39456**
2.3 (110 kw)	2013.03-	Front Axle Left & Right	Platform/Chassis FWD M9T 880;M9T 716		Spring Cap	**GRM38710**
	2013.03-	Rear Axle	Platform/Chassis FWD M9T 880;M9T 716		Holder,exhaust system	**GRM39456**
2.3 (125 kw)	2016.06-2020.12	Front Axle Left & Right	Platform/Chassis FWD M9T 706		Spring Cap	**GRM38710**
	2016.06-2020.12	Rear Axle	Platform/Chassis FWD M9T 706		Holder,exhaust system	**GRM39456**
2.3 (132 kw)	2019.07-2024.12	Front Axle Left & Right	Platform/Chassis FWD M9T 716		Spring Cap	**GRM38710**
	2019.07-2024.12	Rear Axle	Platform/Chassis FWD M9T 716		Holder,exhaust system	**GRM39456**
2.5 (59 kw)	1998.07-2001.01	Rear Axle	Platform/Chassis FWD S8U 770, S8U 772		Holder,exhaust system	**GRM61300**
2.5 (73 kw)	2002.10-2010.05	Rear Axle	Platform/Chassis FWD G9U 754		Holder,exhaust system	**GRM61300**
2.5 (84 kw)	2001.10-2010.05	Rear Axle	Platform/Chassis FWD G9U 720, G9U 724, G9U 750, G9U 754		Holder,exhaust system	**GRM61300**
2.5 (88 kw)	2006.08-2011.01	Rear Axle	Platform/Chassis FWD G9U 650		Holder,exhaust system	**GRM61300**
2.5 (107 kw)	2006.08-2010.01	Rear Axle	Platform/Chassis FWD G9U 632		Holder,exhaust system	**GRM61300**
2.8 (84 kw)	1998.07-2001.10	Rear Axle	Platform/Chassis FWD S9W 700, S9W 702		Holder,exhaust system	**GRM61300**
3.0 (100 kw)	2003.10-2010.01	Rear Axle	Platform/Chassis FWD ZD3 200, ZD3 202		Holder,exhaust system	**GRM61300**
Megane						
1.2 (85 kw)	2012.03-2015.08	Front Axle	Hatchback FWD H5F 400;H5F 408		Protection Boot	**GRM40315**
1.2 (97 kw)	2013.01-2016.01	Front Axle	Hatchback FWD H5F 404;H5F 412;H5F 405		Protection Boot	**GRM40315**
1.4 (52 kw)	1995.08-1999.02	Rear Axle	Hatchback FWD E7J624	Inner diameter:13mm	Holder,exhaust system	**GRM12413**
	1995.08-1999.02	Rear Axle	Hatchback FWD E7J624	Inner diameter:10.5mm	Holder,exhaust system	**GRM61300**
1.4 (55 kw)	1996.01-2003.08	Rear Axle	Hatchback FWD E7J626/E7J764	Inner diameter:13mm	Holder,exhaust system	**GRM12413**
	1996.01-2003.08	Rear Axle	Hatchback FWD E7J626/E7J764	Inner diameter:10.5mm	Holder,exhaust system	**GRM61300**
1.4 (70 kw)	1999.03-2003.08	Rear Axle	Hatchback FWD K4J714/K4J750	Inner diameter:13mm	Holder,exhaust system	**GRM12413**
	1999.03-2003.08	Rear Axle	Hatchback FWD K4J714/K4J750	Inner diameter:10.5mm	Holder,exhaust system	**GRM61300**
1.4 (96 kw)	2009.04-2015.08	Front Axle	Hatchback FWD H4J 700		Protection Boot	**GRM40315**
1.5 (63 kw)	2008.11-2015.08	Front Axle	Hatchback FWD K9K 830		Protection Boot	**GRM40315**
1.5 (66 kw)	2008.11-2015.08	Front Axle	Hatchback FWD K9K 834		Protection Boot	**GRM40315**
	2008.11-2015.08	Front Axle	Hatchback Van FWD K9K 834		Protection Boot	**GRM40315**
1.5 (70 kw)	2013.11-2015.08	Front Axle	Hatchback FWD K9K 846		Protection Boot	**GRM40315**
1.5 (78 kw)	2008.12-2016.01	Front Axle	Hatchback FWD K9K 832		Protection Boot	**GRM40315**
1.5 (81 kw)	2009.02-2015.08	Front Axle	Hatchback Van FWD K9K 836;K9K 846		Protection Boot	**GRM40315**
	2009.02-2015.12	Front Axle	Hatchback FWD K9K 836;K9K 846;K9K 837;K9K 636;K9K 656;K9K 657		Protection Boot	**GRM40315**
1.6 (55 kw)	1995.08-1999.02	Rear Axle	Hatchback FWD K7M720/K7M790	Inner diameter:13mm	Holder,exhaust system	**GRM12413**
	1995.08-1999.02	Rear Axle	Hatchback FWD K7M720/K7M790	Inner diameter:10.5mm	Holder,exhaust system	**GRM61300**
1.6 (66 kw)	1995.08-1999.03	Rear Axle	Hatchback FWD K7M703	Inner diameter:13mm	Holder,exhaust system	**GRM12413**
	1995.08-1999.03	Rear Axle	Hatchback FWD K7M703	Inner diameter:10.5mm	Holder,exhaust system	**GRM61300**
1.6 (74 kw)	2008.11-2015.08	Front Axle	Hatchback FWD K4M 848		Protection Boot	**GRM40315**
1.6 (78 kw)	2010.01-2015.08	Front Axle	Hatchback FWD K4M 848		Protection Boot	**GRM40315**
1.6 (79 kw)	1999.03-2002.08	Rear Axle	Hatchback FWD K4M700/K4M701/K4M704/K4M706/K4M708/K4M709	Inner diameter:13mm	Holder,exhaust system	**GRM12413**
	1999.03-2002.08	Rear Axle	Hatchback FWD K4M700/K4M701/K4M704/K4M706/K4M708/K4M709	Inner diameter:10.5mm	Holder,exhaust system	**GRM61300**
1.6 (81 kw)	2008.11-2015.08	Front Axle	Hatchback FWD K4M 866;K4M 858		Protection Boot	**GRM40315**
	2008.11-2017.03	Front Axle	Hatchback FWD K4M 858;K4M 838		Protection Boot	**GRM40315**
	2009.05-2015.08	Front Axle	Hatchback FWD K4M 858		Protection Boot	**GRM40315**

	YEAR	FITTING POSITION	BODY STYLE & DRIVE TYPE & ENGINE	REMARKS	PRODUCT	G-AP Ref.
RENAULT						
Megane						
1.6 (82 kw)	2008.11-2016.01	Front Axle	Hatchback FWD K4M 866;K4M 858		Protection Boot	GRM40315
1.6 (85 kw)	2013.01-2015.08	Front Axle	Hatchback FWD K4M 858;K4M 848		Protection Boot	GRM40315
1.6 (96 kw)	2011.04-2015.08	Front Axle	Hatchback FWD R9M 402;R9M 404;R9M 414		Protection Boot	GRM40315
1.8 (85 kw)	2000.07-2002.08	Rear Axle	Hatchback FWD F4P720/F4P722	Inner diameter:13mm	Holder,exhaust system	GRM12413
	2000.07-2002.08	Rear Axle	Hatchback FWD F4P720/F4P722	Inner diameter:10.5mm	Holder,exhaust system	GRM61300
1.9 (47 kw)	1995.08-2000.09	Rear Axle	Hatchback FWD F8Q620/F8Q622/F8Q624	Inner diameter:13mm	Holder,exhaust system	GRM12413
	1995.08-2000.09	Rear Axle	Hatchback FWD F8Q620/F8Q622/F8Q624	Inner diameter:10.5mm	Holder,exhaust system	GRM61300
1.9 (59 kw)	2001.04-2003.07	Rear Axle	Hatchback FWD F9Q744	Inner diameter:13mm	Holder,exhaust system	GRM12413
	2001.04-2003.07	Rear Axle	Hatchback FWD F9Q744	Inner diameter:10.5mm	Holder,exhaust system	GRM61300
1.9 (66 kw)	1996.01-1999.02	Rear Axle	Hatchback FWD F8Q784	Inner diameter:13mm	Holder,exhaust system	GRM12413
	1996.01-1999.02	Rear Axle	Hatchback FWD F8Q784	Inner diameter:10.5mm	Holder,exhaust system	GRM61300
1.9 (69 kw)	1996.09-1999.02	Rear Axle	Hatchback FWD F8Q784/F8Q786	Inner diameter:13mm	Holder,exhaust system	GRM12413
	1996.09-1999.02	Rear Axle	Hatchback FWD F8Q784/F8Q786	Inner diameter:10.5mm	Holder,exhaust system	GRM61300
	1996.09-1999.02	Rear Axle	Hatchback FWD F8Q784/F8Q786		Holder,exhaust system	GRM61300
1.9 (72 kw)	1996.04-2001.02	Rear Axle	Hatchback FWD F8Q784/F8Q786/F9Q731/F9Q734/F9Q736/F9Q738	Inner diameter:13mm	Holder,exhaust system	GRM12413
	1996.04-2001.02	Rear Axle	Hatchback FWD F8Q784/F8Q786/F9Q731/F9Q734/F9Q736/F9Q738	Inner diameter:10.5mm	Holder,exhaust system	GRM61300
1.9 (75 kw)	2000.10-2002.08	Rear Axle	Hatchback FWD F9Q732/F9Q733	Inner diameter:13mm	Holder,exhaust system	GRM12413
	2000.10-2002.08	Rear Axle	Hatchback FWD F9Q732/F9Q733	Inner diameter:10.5mm	Holder,exhaust system	GRM61300
1.9 (96 kw)	2008.11-2016.01	Front Axle	Hatchback FWD F9Q 872;F9Q 870		Protection Boot	GRM40315
2.0 (80 kw)	1997.06-2000.04	Rear Axle	Hatchback FWD F3R750/F3R751/F3R791/F3R796/F3R797/F3R798	Inner diameter:13mm	Holder,exhaust system	GRM12413
	1997.06-2000.04	Rear Axle	Hatchback FWD F3R750/F3R751/F3R791/F3R796/F3R797/F3R798	Inner diameter:10.5mm	Holder,exhaust system	GRM61300
2.0 (84 kw)	1996.01-2003.08	Rear Axle	Hatchback FWD F3R750/F3R751/F3R791/F3R796/F3R797/F3R798	Inner diameter:13mm	Holder,exhaust system	GRM12413
	1996.01-2003.08	Rear Axle	Hatchback FWD F3R750/F3R751/F3R791/F3R796/F3R797/F3R798	Inner diameter:10.5mm	Holder,exhaust system	GRM61300
	1996.01-2003.08	Rear Axle	Hatchback FWD F3R750/F3R751/F3R791/F3R796/F3R797/F3R798		Holder,exhaust system	GRM61300
2.0 (103 kw)	2009.02-2015.08	Front Axle	Hatchback FWD M4R 711;M4R 713		Protection Boot	GRM40315
2.0 (105 kw)	2011.01-2015.08	Front Axle	Hatchback FWD M4R 714;M4R 710		Protection Boot	GRM40315
2.0 (108 kw)	1996.07-1999.01	Rear Axle	Hatchback FWD F7R710/F7R714	Inner diameter:13mm	Holder,exhaust system	GRM12413
	1996.07-1999.01	Rear Axle	Hatchback FWD F7R710/F7R714	Inner diameter:10.5mm	Holder,exhaust system	GRM61300
Megane Cabrio						
1.4 (70 kw)	1999.03-2003.07	Rear Axle	Cabriolet FWD K4J714/K4J750	Inner diameter:13mm	Holder,exhaust system	GRM12413
	1999.03-2003.07	Rear Axle	Cabriolet FWD K4J714/K4J750	Inner diameter:10.5mm	Holder,exhaust system	GRM61300
1.6 (66 kw)	1997.02-1999.02	Rear Axle	Cabriolet FWD K7M702	Inner diameter:13mm	Holder,exhaust system	GRM12413
	1997.02-1999.02	Rear Axle	Cabriolet FWD K7M702	Inner diameter:10.5mm	Holder,exhaust system	GRM61300
1.6 (79 kw)	1999.03-2003.07	Rear Axle	Cabriolet FWD K4M700/K4M701/K4M708/K4M709	Inner diameter:13mm	Holder,exhaust system	GRM12413
	1999.03-2003.07	Rear Axle	Cabriolet FWD K4M700/K4M701/K4M708/K4M709	Inner diameter:10.5mm	Holder,exhaust system	GRM61300
2.0 (84 kw)	1997.02-1999.02	Rear Axle	Cabriolet FWD F3R791/F3R796	Inner diameter:13mm	Holder,exhaust system	GRM12413
	1997.02-1999.02	Rear Axle	Cabriolet FWD F3R791/F3R796	Inner diameter:10.5mm	Holder,exhaust system	GRM61300
2.0 (102 kw)	2002.01-2003.08	Rear Axle	Cabriolet FWD F4R746	Inner diameter:13mm	Holder,exhaust system	GRM12413
	2002.01-2003.08	Rear Axle	Cabriolet FWD F4R746	Inner diameter:10.5mm	Holder,exhaust system	GRM61300
2.0 (103 kw)	1999.03-2003.07	Rear Axle	Cabriolet FWD F3R791/F3R796	Inner diameter:13mm	Holder,exhaust system	GRM12413
	1999.03-2003.07	Rear Axle	Cabriolet FWD F3R791/F3R796	Inner diameter:10.5mm	Holder,exhaust system	GRM61300
	1999.11-2003.07	Rear Axle	Cabriolet FWD F5R740	Inner diameter:13mm	Holder,exhaust system	GRM12413
	1999.11-2003.07	Rear Axle	Cabriolet FWD F5R740	Inner diameter:10.5mm	Holder,exhaust system	GRM61300
2.0 (108 kw)	1996.10-1999.11	Rear Axle	Cabriolet FWD F7R710/F7R714	Inner diameter:13mm	Holder,exhaust system	GRM12413
	1996.10-1999.11	Rear Axle	Cabriolet FWD F7R710/F7R714	Inner diameter:10.5mm	Holder,exhaust system	GRM61300
Megane Classic						
1.4 (55 kw)	1996.05-2000.09	Rear Axle	Saloon FWD E7J626/E7J764	Inner diameter:13mm	Holder,exhaust system	GRM12413
	1996.05-2000.09	Rear Axle	Saloon FWD E7J626/E7J764	Inner diameter:10.5mm	Holder,exhaust system	GRM61300
1.4 (70 kw)	1999.10-2003.07	Rear Axle	Saloon FWD K4J714/K4J750	Inner diameter:13mm	Holder,exhaust system	GRM12413
	1999.10-2003.07	Rear Axle	Saloon FWD K4J714/K4J750	Inner diameter:10.5mm	Holder,exhaust system	GRM61300
1.6 (55 kw)	1995.08-1999.03	Rear Axle	Saloon FWD K7M720/K7M790	Inner diameter:13mm	Holder,exhaust system	GRM12413
	1995.08-1999.03	Rear Axle	Saloon FWD K7M720/K7M790	Inner diameter:10.5mm	Holder,exhaust system	GRM61300
1.6 (64 kw)	2000.02-2000.09	Rear Axle	Saloon FWD K7M704		Holder,exhaust system	GRM61300
1.6 (66 kw)	1996.10-1999.12	Rear Axle	Saloon FWD K7M702/K7M703	Inner diameter:13mm	Holder,exhaust system	GRM12413
	1996.10-1999.12	Rear Axle	Saloon FWD K7M702/K7M703	Inner diameter:10.5mm	Holder,exhaust system	GRM61300
1.6 (79 kw)	1999.03-2003.07	Rear Axle	Saloon FWD K4M700/K4M701/K4M706/K4M708/K4M709	Inner diameter:13mm	Holder,exhaust system	GRM12413
	1999.03-2003.07	Rear Axle	Saloon FWD K4M700/K4M701/K4M706/K4M708/K4M709	Inner diameter:10.5mm	Holder,exhaust system	GRM61300
1.8 (85 kw)	2000.10-2003.07	Rear Axle	Saloon FWD F4P720/F4P722	Inner diameter:13mm	Holder,exhaust system	GRM12413
	2000.10-2003.07	Rear Axle	Saloon FWD F4P720/F4P722	Inner diameter:10.5mm	Holder,exhaust system	GRM61300
1.9 (47 kw)	1996.09-2003.06	Rear Axle	Saloon FWD F8Q620/F8Q622/F8Q624	Inner diameter:13mm	Holder,exhaust system	GRM12413
	1996.09-2003.06	Rear Axle	Saloon FWD F8Q620/F8Q622/F8Q624	Inner diameter:10.5mm	Holder,exhaust system	GRM61300
1.9 (59 kw)	2000.02-2003.07	Rear Axle	Saloon FWD F9Q730/F9Q738/F9Q744	Inner diameter:13mm	Holder,exhaust system	GRM12413
	2000.02-2003.07	Rear Axle	Saloon FWD F9Q730/F9Q738/F9Q744	Inner diameter:10.5mm	Holder,exhaust system	GRM61300

	YEAR	FITTING POSITION	BODY STYLE & DRIVE TYPE & ENGINE	REMARKS	PRODUCT	G-AP Ref.
RENAULT						
Megane Classic						
1.9 (66 kw)	1996.09-1999.02	Rear Axle	Saloon FWD F8Q784	Inner diameter:13mm	Holder,exhaust system	**GRM12413**
	1996.09-1999.02	Rear Axle	Saloon FWD F8Q784	Inner diameter:10.5mm	Holder,exhaust system	**GRM61300**
1.9 (69 kw)	1996.09-2002.02	Rear Axle	Saloon FWD F8Q784/F8Q786	Inner diameter:13mm	Holder,exhaust system	**GRM12413**
	1996.09-2002.02	Rear Axle	Saloon FWD F8Q784/F8Q786	Inner diameter:10.5mm	Holder,exhaust system	**GRM61300**
1.9 (72 kw)	1997.06-2000.09	Rear Axle	Saloon FWD F8Q784/F8Q786/F9Q731/F9Q734/F9Q736	Inner diameter:13mm	Holder,exhaust system	**GRM12413**
	1997.06-2000.09	Rear Axle	Saloon FWD F8Q784/F8Q786/F9Q731/F9Q734/F9Q736	Inner diameter:10.5mm	Holder,exhaust system	**GRM61300**
1.9 (75 kw)	2000.10-2003.07	Rear Axle	Saloon FWD F9Q732/F9Q733	Inner diameter:13mm	Holder,exhaust system	**GRM12413**
	2000.10-2003.07	Rear Axle	Saloon FWD F9Q732/F9Q733	Inner diameter:10.5mm	Holder,exhaust system	**GRM61300**
1.9 (77 kw)	1999.03-2003.07	Rear Axle	Saloon FWD F9Q732/F9Q733		Holder,exhaust system	**GRM61300**
2.0 (80 kw)	1999.03-2000.08	Rear Axle	Saloon FWD F3R750/F3R751/F3R752/F3R791/F3R796/F3R797/F3R798	Inner diameter:13mm	Holder,exhaust system	**GRM12413**
	1999.03-2000.08	Rear Axle	Saloon FWD F3R750/F3R751/F3R752/F3R791/F3R796/F3R797/F3R798	Inner diameter:10.5mm	Holder,exhaust system	**GRM61300**
2.0 (84 kw)	1996.09-2003.08	Rear Axle	Saloon FWD F3R750/F3R751/F3R752/F3R791/F3R796/F3R797/F3R798	Inner diameter:13mm	Holder,exhaust system	**GRM12413**
	1996.09-2003.08	Rear Axle	Saloon FWD F3R750/F3R751/F3R752/F3R791/F3R796/F3R797/F3R798	Inner diameter:10.5mm	Holder,exhaust system	**GRM61300**
	1996.09-2003.08	Rear Axle	Saloon FWD F3R750/F3R751/F3R752/F3R791/F3R796/F3R797/F3R798		Holder,exhaust system	**GRM61300**
2.0 (103 kw)	1999.06-2003.08	Rear Axle	Saloon FWD F4R740/F4R741/F4R746/F4R747		Holder,exhaust system	**GRM61300**
Megane Coupe						
1.2 (85 kw)	2012.03-2015.08	Front Axle	Coupe FWD H5F 400;H5F 408		Protection Boot	**GRM40315**
1.2 (97 kw)	2013.01-2015.08	Front Axle	Coupe FWD H5F 404;H5F 412;H5F 405		Protection Boot	**GRM40315**
1.4 (70 kw)	1999.03-2003.07	Rear Axle	Coupe FWD K4J700/K4J714/K4J750	Inner diameter:13mm	Holder,exhaust system	**GRM12413**
	1999.03-2003.07	Rear Axle	Coupe FWD K4J700/K4J714/K4J750	Inner diameter:10.5mm	Holder,exhaust system	**GRM61300**
1.4 (96 kw)	2009.04-2015.08	Front Axle	Coupe FWD H4J 700		Protection Boot	**GRM40315**
1.5 (78 kw)	2009.02-2015.08	Front Axle	Coupe FWD K9K 832		Protection Boot	**GRM40315**
1.5 (81 kw)	2009.02-2015.08	Front Axle	Coupe FWD K9K 836;K9K 846;K9K 837;K9K 636;K9K 656		Protection Boot	**GRM40315**
1.6 (66 kw)	1995.08-1999.02	Rear Axle	Coupe FWD K7M702/K7M703	Inner diameter:13mm	Holder,exhaust system	**GRM12413**
	1995.08-1999.02	Rear Axle	Coupe FWD K7M702/K7M703	Inner diameter:10.5mm	Holder,exhaust system	**GRM61300**
1.6 (79 kw)	1999.03-2003.07	Rear Axle	Coupe FWD K4M700/K4M701/K4M708/K4M709	Inner diameter:13mm	Holder,exhaust system	**GRM12413**
	1999.03-2003.07	Rear Axle	Coupe FWD K4M700/K4M701/K4M708/K4M709	Inner diameter:10.5mm	Holder,exhaust system	**GRM61300**
1.6 (81 kw)	2008.11-2015.08	Front Axle	Coupe FWD K4M 858		Protection Boot	**GRM40315**
1.9 (72 kw)	1997.06-2000.09	Rear Axle	Coupe FWD F9Q731/F9Q734/F9Q736	Inner diameter:13mm	Holder,exhaust system	**GRM12413**
	1997.06-2000.09	Rear Axle	Coupe FWD F9Q731/F9Q734/F9Q736	Inner diameter:10.5mm	Holder,exhaust system	**GRM61300**
1.9 (75 kw)	2000.10-2003.07	Rear Axle	Coupe FWD F9Q732/F9Q733	Inner diameter:13mm	Holder,exhaust system	**GRM12413**
	2000.10-2003.07	Rear Axle	Coupe FWD F9Q732/F9Q733	Inner diameter:10.5mm	Holder,exhaust system	**GRM61300**
1.9 (77 kw)	1999.03-2003.07	Rear Axle	Coupe FWD F9Q732/F9Q733		Holder,exhaust system	**GRM61300**
1.9 (96 kw)	2008.11-2015.08	Front Axle	Coupe FWD F9Q 872;F9Q 870		Protection Boot	**GRM40315**
2.0 (80 kw)	1999.03-2003.08	Rear Axle	Coupe FWD F3R750/F3R751/F3R791/F3R796/F3R797/F3R798	Inner diameter:13mm	Holder,exhaust system	**GRM12413**
	1999.03-2003.08	Rear Axle	Coupe FWD F3R750/F3R751/F3R791/F3R796/F3R797/F3R798	Inner diameter:10.5mm	Holder,exhaust system	**GRM61300**
2.0 (84 kw)	1996.03-2003.08	Rear Axle	Coupe FWD F3R750/F3R751/F3R797/F3R798	Inner diameter:13mm	Holder,exhaust system	**GRM12413**
	1996.03-2003.08	Rear Axle	Coupe FWD F3R750/F3R751/F3R797/F3R798	Inner diameter:10.5mm	Holder,exhaust system	**GRM61300**
2.0 (102 kw)	1999.04-2003.08	Rear Axle	Coupe FWD F5R740	Inner diameter:13mm	Holder,exhaust system	**GRM12413**
	1999.04-2003.08	Rear Axle	Coupe FWD F5R740	Inner diameter:10.5mm	Holder,exhaust system	**GRM61300**
2.0 (103 kw)	1999.03-2003.08	Rear Axle	Coupe FWD F4R746/F5R740	Inner diameter:13mm	Holder,exhaust system	**GRM12413**
	1999.03-2003.08	Rear Axle	Coupe FWD F4R746/F5R740	Inner diameter:10.5mm	Holder,exhaust system	**GRM61300**
	2009.05-2015.08	Front Axle	Coupe FWD M4R 711		Protection Boot	**GRM40315**
2.0 (108 kw)	1996.03-1999.11	Rear Axle	Coupe FWD F7R710/F7R714	Inner diameter:13mm	Holder,exhaust system	**GRM12413**
	1996.03-1999.11	Rear Axle	Coupe FWD F7R710/F7R714	Inner diameter:10.5mm	Holder,exhaust system	**GRM61300**
2.0 (162 kw)	2013.11-2015.08	Rear Axle	Coupe FWD F4R 874		Holder,exhaust system	**GRM39456**
2.0 (195 kw)	2008.11-2016.09	Rear Axle	Coupe FWD F4R 874		Holder,exhaust system	**GRM39456**
2.0 (201 kw)	2014.07-2016.09	Rear Axle	Coupe FWD F4R 874		Holder,exhaust system	**GRM39456**
Megane Estate/Break						
1.2 (85 kw)	2012.03-2015.08	Front Axle	Estate FWD H5F 400;H5F 408		Protection Boot	**GRM40315**
1.2 (97 kw)	2013.01-2016.01	Front Axle	Estate FWD H5F 404;H5F 412;H5F 405		Protection Boot	**GRM40315**
1.4 (55 kw)	1999.03-2003.12	Rear Axle	Estate FWD E7J626	Inner diameter:13mm	Holder,exhaust system	**GRM12413**
	1999.03-2003.12	Rear Axle	Estate FWD E7J626	Inner diameter:10.5mm	Holder,exhaust system	**GRM61300**
1.4 (70 kw)	1999.03-2003.12	Rear Axle	Estate FWD K4J714/K4J750	Inner diameter:13mm	Holder,exhaust system	**GRM12413**
	1999.03-2003.12	Rear Axle	Estate FWD K4J714/K4J750	Inner diameter:10.5mm	Holder,exhaust system	**GRM61300**
1.4 (96 kw)	2009.05-2015.08	Front Axle	Estate FWD H4J 700		Protection Boot	**GRM40315**
1.5 (63 kw)	2009.03-2015.08	Front Axle	Estate FWD K9K 830		Protection Boot	**GRM40315**
1.5 (66 kw)	2009.05-2015.08	Front Axle	Estate FWD K9K 834		Protection Boot	**GRM40315**
1.5 (70 kw)	2013.11-2015.08	Front Axle	Estate FWD K9K 846		Protection Boot	**GRM40315**
1.5 (78 kw)	2009.02-2015.08	Front Axle	Estate FWD K9K 832;K9K 836;K9K 846		Protection Boot	**GRM40315**
1.5 (81 kw)	2009.02-2015.08	Front Axle	Estate FWD K9K 836;K9K 846;K9K 837;K9K 636;K9K 656;K9K 657		Protection Boot	**GRM40315**
1.6 (66 kw)	1999.03-2003.12	Rear Axle	Estate FWD K7M702	Inner diameter:13mm	Holder,exhaust system	**GRM12413**
	1999.03-2003.12	Rear Axle	Estate FWD K7M702	Inner diameter:10.5mm	Holder,exhaust system	**GRM61300**

	YEAR	FITTING POSITION	BODY STYLE & DRIVE TYPE & ENGINE	REMARKS	PRODUCT	G-AP Ref.
RENAULT						
Megane Estate/Break						
1.6 (74 kw)	2009.05-2015.08	Front Axle	Estate FWD K4M 848		Protection Boot	**GRM40315**
1.6 (79 kw)	1999.03-2003.12	Rear Axle	Estate FWD K4M700/K4M701/K4M704/K4M708/K4M709	Inner diameter:13mm	Holder,exhaust system	**GRM12413**
	1999.03-2003.12	Rear Axle	Estate FWD K4M700/K4M701/K4M704/K4M708/K4M709	Inner diameter:10.5mm	Holder,exhaust system	**GRM61300**
1.6 (81 kw)	2008.11-2015.08	Front Axle	Estate FWD K4M 866		Protection Boot	**GRM40315**
	2009.05-2015.08	Front Axle	Estate FWD K4M 866;K4M 858		Protection Boot	**GRM40315**
1.6 (96 kw)	2011.04-2015.08	Front Axle	Estate FWD R9M 402;R9M 404;R9M 414		Protection Boot	**GRM40315**
1.8 (85 kw)	2000.10-2002.08	Rear Axle	Estate FWD F4P720/F4P722	Inner diameter:13mm	Holder,exhaust system	**GRM12413**
	2000.10-2002.08	Rear Axle	Estate FWD F4P720/F4P722	Inner diameter:10.5mm	Holder,exhaust system	**GRM61300**
1.9 (47 kw)	1999.02-2001.05	Rear Axle	Estate FWD F8Q622/F8Q790	Inner diameter:13mm	Holder,exhaust system	**GRM12413**
	1999.02-2001.05	Rear Axle	Estate FWD F8Q622/F8Q790	Inner diameter:10.5mm	Holder,exhaust system	**GRM61300**
1.9 (59 kw)	2001.02-2003.08	Rear Axle	Estate FWD F9Q738/F9Q744	Inner diameter:13mm	Holder,exhaust system	**GRM12413**
	2001.02-2003.08	Rear Axle	Estate FWD F9Q738/F9Q744	Inner diameter:10.5mm	Holder,exhaust system	**GRM61300**
1.9 (72 kw)	1999.03-2000.09	Rear Axle	Estate FWD F9Q731/F9Q736	Inner diameter:13mm	Holder,exhaust system	**GRM12413**
	1999.03-2000.09	Rear Axle	Estate FWD F9Q731/F9Q736	Inner diameter:10.5mm	Holder,exhaust system	**GRM61300**
1.9 (75 kw)	2001.02-2003.08	Rear Axle	Estate FWD F9Q732/F9Q733	Inner diameter:13mm	Holder,exhaust system	**GRM12413**
	2001.02-2003.08	Rear Axle	Estate FWD F9Q732/F9Q733	Inner diameter:10.5mm	Holder,exhaust system	**GRM61300**
1.9 (96 kw)	2009.05-2015.08	Front Axle	Estate FWD F9Q 872;F9Q 870		Protection Boot	**GRM40315**
2.0 (103 kw)	2009.05-2015.08	Front Axle	Estate FWD M4R 711;M4R 713		Protection Boot	**GRM40315**
2.0 (110 kw)	2010.10-2015.08	Front Axle	Estate FWD M9R 615		Protection Boot	**GRM40315**
2.0 (118 kw)	2009.04-2015.08	Front Axle	Estate FWD M9R 610		Protection Boot	**GRM40315**
2.0 (120 kw)	2012.07-2015.08	Front Axle	Estate FWD M9R 610		Protection Boot	**GRM40315**
2.0 (132 kw)	2008.11-2015.08	Front Axle	Estate FWD F4R 870;F4R 872		Protection Boot	**GRM40315**
2.0 (140 kw)	2012.09-2015.08	Front Axle	Estate FWD F4R 872		Protection Boot	**GRM40315**
Megane Scenic						
1.4 (55 kw)	1996.10-1999.09	Rear Axle	MPV FWD E7J764		Holder,exhaust system	**GRM61300**
1.6 (55 kw)	1996.10-1999.09	Rear Axle	MPV FWD K7M720		Holder,exhaust system	**GRM61300**
1.6 (66 kw)	1996.10-1999.10	Rear Axle	MPV FWD K7M702/K7M703		Holder,exhaust system	**GRM61300**
1.6 (79 kw)	1998.04-1999.10	Rear Axle	MPV FWD K4M700/K4M701/K4M706/K4M707/K4M709/K4M712		Holder,exhaust system	**GRM61300**
1.9 (47 kw)	1997.03-1999.09	Rear Axle	MPV FWD F8Q790		Holder,exhaust system	**GRM61300**
1.9 (66 kw)	1997.01-1999.09	Rear Axle	MPV FWD F8Q784/F8Q786		Holder,exhaust system	**GRM61300**
1.9 (69 kw)	1997.03-1999.08	Rear Axle	MPV FWD F8Q784		Holder,exhaust system	**GRM61300**
1.9 (72 kw)	1997.04-1999.09	Rear Axle	MPV FWD F9Q734		Holder,exhaust system	**GRM61300**
2.0 (80 kw)	1996.10-1999.09	Rear Axle	MPV FWD F3R750/F3R751/F3R791/F3R796/F3R797/F3R798		Holder,exhaust system	**GRM61300**
2.0 (84 kw)	1997.05-1999.09	Rear Axle	MPV FWD F3R750/F3R751/F3R791/F3R796/F3R797/F3R798		Holder,exhaust system	**GRM61300**
Megane Van						
1.5 (63 kw)	2010.03-2015.08	Front Axle	Estate Van FWD K9K 830		Protection Boot	**GRM40315**
1.5 (66 kw)	2010.03-2015.08	Front Axle	Estate Van FWD K9K 834		Protection Boot	**GRM40315**
1.5 (78 kw)	2010.03-2015.08	Front Axle	Estate Van FWD K9K 832		Protection Boot	**GRM40315**
1.5 (81 kw)	2009.01-2015.08	Front Axle	Estate Van FWD K9K 836;K9K 837		Protection Boot	**GRM40315**
Modus						
1.2 (48 kw)	2005.05-2007.10	Front Axle Left & Right Lower	Hatchback FWD D4F 740		Boot,ball joint	**GRM40167**
	2005.05-2007.10	Rear Axle Left & Right Upper	Hatchback FWD D4F 740		Spring Mounting	**GRM39454**
1.5 (60 kw)	2004.09-2007.10	Front Axle Left & Right Lower	Hatchback FWD K9K 750		Boot,ball joint	**GRM40167**
	2004.09-2007.10	Rear Axle Left & Right Upper	Hatchback FWD K9K 750		Spring Mounting	**GRM39454**
1.6 (65 kw)	2004.12-2007.10	Front Axle Left & Right Lower	Hatchback FWD K4M 794		Boot,ball joint	**GRM40167**
	2004.12-2007.10	Rear Axle Left & Right Upper	Hatchback FWD K4M 794		Spring Mounting	**GRM39454**
Modus/Grand Modus						
1.2 (55 kw)	2004.12-2013.12	Front Axle Left & Right Lower	Hatchback FWD D4F 740		Boot,ball joint	**GRM40167**
	2004.12-2013.12	Rear Axle Left & Right Upper	Hatchback FWD D4F 740		Spring Mounting	**GRM39454**
	2008.05-2012.12	Rear Axle Left & Right Upper	Hatchback FWD D4F 744		Spring Mounting	**GRM39454**
	2008.10-2013.12	Rear Axle Left & Right Upper	Hatchback FWD D4F 740		Spring Mounting	**GRM39454**
1.2 (58 kw)	2004.12-2013.12	Front Axle Left & Right Lower	Hatchback FWD D4F 764		Boot,ball joint	**GRM40167**
	2004.12-2013.12	Rear Axle Left & Right Upper	Hatchback FWD D4F 764		Spring Mounting	**GRM39454**
1.2 (74 kw)	2007.05-2013.12	Front Axle Left & Right Lower	Hatchback FWD D4F 784		Boot,ball joint	**GRM40167**
	2007.05-2013.12	Rear Axle Left & Right Upper	Hatchback FWD D4F 784		Spring Mounting	**GRM39454**
1.2 (76 kw)	2011.04-2013.12	Rear Axle Left & Right Upper	Hatchback FWD D4F 786		Spring Mounting	**GRM39454**
1.4 (72 kw)	2004.12-2013.12	Front Axle Left & Right Lower	Hatchback FWD K4J 780, K4J 770		Boot,ball joint	**GRM40167**
	2004.12-2013.12	Rear Axle Left & Right Upper	Hatchback FWD K4J 780, K4J 770		Spring Mounting	**GRM39454**
1.5 (48 kw)	2004.12-2013.12	Front Axle Left & Right Lower	Hatchback FWD K9K 768, K9K 752		Boot,ball joint	**GRM40167**
	2004.12-2013.12	Rear Axle Left & Right Upper	Hatchback FWD K9K 768, K9K 752		Spring Mounting	**GRM39454**
1.5 (50 kw)	2004.12-2013.12	Front Axle Left & Right Lower	Hatchback FWD K9K 768		Boot,ball joint	**GRM40167**
	2004.12-2013.12	Rear Axle Left & Right Upper	Hatchback FWD K9K 768		Spring Mounting	**GRM39454**
1.5 (55 kw)	2010.10-2013.12	Rear Axle Left & Right Upper	Hatchback FWD K9K 770		Spring Mounting	**GRM39454**

	YEAR	FITTING POSITION	BODY STYLE & DRIVE TYPE & ENGINE	REMARKS	PRODUCT	G-AP Ref.
RENAULT						
Modus/Grand Modus						
1.5 (63 kw)	2004.12-2013.12	Front Axle Left & Right Lower	Hatchback FWD K9K 766, K9K 772, K9K 760		Boot,ball joint	GRM40167
	2004.12-2013.12	Rear Axle Left & Right Upper	Hatchback FWD K9K 766, K9K 772, K9K 760		Spring Mounting	GRM39454
1.5 (65 kw)	2010.10-2013.12	Rear Axle Left & Right Upper	Hatchback FWD K9K 770, K9K 750		Spring Mounting	GRM39454
1.5 (76 kw)	2007.05-2013.12	Front Axle Left & Right Lower	Hatchback FWD K9K 772		Boot,ball joint	GRM40167
	2007.05-2013.12	Rear Axle Left & Right Upper	Hatchback FWD K9K 772		Spring Mounting	GRM39454
1.5 (78 kw)	2005.05-2013.12	Front Axle Left & Right Lower	Hatchback FWD K9K 764		Boot,ball joint	GRM40167
	2005.05-2013.12	Rear Axle Left & Right Upper	Hatchback FWD K9K 764		Spring Mounting	GRM39454
1.6 (82 kw)	2004.12-2013.12	Front Axle Left & Right Lower	Hatchback FWD K4M 790, K4M 791, K4M 800, K4M 801		Boot,ball joint	GRM40167
	2004.12-2013.12	Rear Axle Left & Right Upper	Hatchback FWD K4M 790, K4M 791, K4M 800, K4M 801		Spring Mounting	GRM39454
Oroch						
1.6 (81 kw)	2015.09-	Front Left	Pickup FWD K4M690		Bush,mounting differential	GRM35991
1.6 (82 kw)	2015.09-	Front Axle Left & Right	Pickup FWD K4M 690		Spring Cap	GRM52195
	2015.09-	Front Left	Pickup FWD K4M 690		Bush,mounting differential	GRM35991
1.6 (88 kw)	2017.01-	Front Axle Left & Right	Pickup FWD H4M 735		Spring Cap	GRM52195
2.0 (105 kw)	2015.09-	Front Axle Left & Right	Pickup FWD		Spring Cap	GRM52195
	2015.09-	Front Axle Left & Right	Pickup FWD F4R 416/F4R 418		Spring Cap	GRM52195
	2015.09-	Front Axle Left & Right	Pickup 4WD		Spring Cap	GRM52195
	2018.12-	Front Left	Pickup 4WD		Bush,mounting differential	GRM35991
Rapid						
1.2 (40 kw)	1991.09-1998.03	Rear Axle	Box Body/MPV FWD C3G 712, C3G 710		Holder,exhaust system	GRM12421
1.4 (58 kw)	1994.01-1998.03	Rear Axle	Box Body/MPV FWD E7J 728		Holder,exhaust system	GRM12421
1.6 (40 kw)	1986.03-1998.08	Rear Axle	Box Body/MPV FWD F8M 720, F8M 730, F8M 736, F8M 760		Holder,exhaust system	GRM12421
1.9 (40 kw)	1994.09-1998.03	Rear Axle	Box Body/MPV FWD F8Q 682, F8Q 648, F8Q 640		Holder,exhaust system	GRM12421
Rapid/Extra/Express						
1.4 (43 kw)	1988.08-1998.03	Rear Axle	Box Body/MPV FWD C3J 700, C3J 702 (08.88-.), C3J 760 (-.08.91), C3J 762 (09.91-.)		Holder,exhaust system	GRM12421
Sandero						
1.0 (59 kw)	2014.06-2016.12	Front Axle Left & Right	Hatchback FWD D4D 754		Spring Cap	GRM52195
	2014.06-2016.12	Rear Axle Left & Right Lower	Hatchback FWD D4D 754	Inner diameter:51mm	Spring Mounting	GRM39453
	2014.06-2016.12	Rear Axle Left & Right Lower	Hatchback FWD D4D 754	Inner diameter:33mm	Spring Mounting	GRM50047
	2014.06-2016.12	Rear Axle Left & Right Upper	Hatchback FWD D4D 754		Spring Mounting	GRM38090
1.2 (53 kw)	2013.12-	Front Axle	Hatchback FWD D4F 734		Protection Boot	GRM40292
	2013.12-	Front Axle Left & Right	Hatchback FWD D4F 734		Spring Cap	GRM52195
	2013.12-	Rear Axle Left & Right Lower	Hatchback FWD D4F 734	Inner diameter:51mm	Spring Mounting	GRM39453
	2013.12-	Rear Axle Left & Right Lower	Hatchback FWD D4F 734	Inner diameter:33mm	Spring Mounting	GRM50047
	2013.12-	Rear Axle Left & Right Upper	Hatchback FWD D4F 734		Spring Mounting	GRM38090
1.2 (54 kw)	2013.12-	Front Axle	Hatchback FWD D4F 732;D4F 734		Protection Boot	GRM40292
	2013.12-	Front Axle Left & Right	Hatchback FWD D4F 732;D4F 734		Spring Cap	GRM52195
	2013.12-	Rear Axle Left & Right Lower	Hatchback FWD D4F 732;D4F 734	Inner diameter:51mm	Spring Mounting	GRM39453
	2013.12-	Rear Axle Left & Right Lower	Hatchback FWD D4F 732;D4F 734	Inner diameter:33mm	Spring Mounting	GRM50047
	2013.12-	Rear Axle Left & Right Upper	Hatchback FWD D4F 732;D4F 734		Spring Mounting	GRM38090
1.2 (55 kw)	2015.04-	Front Axle	Hatchback FWD D4F 732		Protection Boot	GRM40292
	2015.04-	Front Axle Left & Right	Hatchback FWD D4F 732		Spring Cap	GRM52195
	2015.04-	Rear Axle Left & Right Lower	Hatchback FWD D4F 732	Inner diameter:51mm	Spring Mounting	GRM39453
	2015.04-	Rear Axle Left & Right Lower	Hatchback FWD D4F 732	Inner diameter:33mm	Spring Mounting	GRM50047
	2015.04-	Rear Axle Left & Right Upper	Hatchback FWD D4F 732		Spring Mounting	GRM38090
1.4 (53 kw)	2009.02-2012.12	Front Axle	Hatchback FWD K7J 714		Protection Boot	GRM40292
	2009.02-2012.12	Front Axle Left & Right	Hatchback FWD K7J 714		Spring Cap	GRM52195
	2009.02-2012.12	Rear Axle Left & Right Lower	Hatchback FWD K7J 714		Spring Mounting	GRM50047
	2009.02-2012.12	Rear Axle Left & Right Upper	Hatchback FWD K7J 714		Spring Mounting	GRM38090
	2009.02-2012.12	Rear Axle Left & Right	Hatchback FWD K7J 714		Bellow Set,strut mounting	GRM52622S
1.4 (55 kw)	2009.02-2013.07	Front Axle	Hatchback FWD K7J 710		Protection Boot	GRM40292
	2009.02-2013.07	Front Axle Left & Right	Hatchback FWD K7J 710		Spring Cap	GRM52195
	2009.02-2013.07	Rear Axle Left & Right Lower	Hatchback FWD K7J 710		Spring Mounting	GRM50047
	2009.02-2013.07	Rear Axle Left & Right Upper	Hatchback FWD K7J 710		Spring Mounting	GRM38090
	2009.02-2013.07	Rear Axle Left & Right	Hatchback FWD K7J 710		Bellow Set,strut mounting	GRM52622S
1.5 (49 kw)	2008.02-2011.11	Front Axle Left & Right	Hatchback FWD K9K 790		Spring Cap	GRM52195
	2008.02-2011.11	Rear Axle Left & Right Lower	Hatchback FWD K9K 790		Spring Mounting	GRM50047
	2008.02-2011.11	Rear Axle Left & Right Upper	Hatchback FWD K9K 790		Spring Mounting	GRM38090
1.6 (62 kw)	2010.11-2013.07	Front Axle	Hatchback FWD K7M 718		Protection Boot	GRM40292
	2010.11-2013.07	Front Axle Left & Right	Hatchback FWD K7M 718		Spring Cap	GRM52195
	2010.11-2013.07	Rear Axle Left & Right Lower	Hatchback FWD K7M 718		Spring Mounting	GRM50047
	2010.11-2013.07	Rear Axle Left & Right Upper	Hatchback FWD K7M 718		Spring Mounting	GRM38090
	2010.11-2013.07	Rear Axle Left & Right	Hatchback FWD K7M 718		Bellow Set,strut mounting	GRM52622S

	YEAR	FITTING POSITION	BODY STYLE & DRIVE TYPE & ENGINE	REMARKS	PRODUCT	G-AP Ref.
RENAULT						
Sandero						
1.6 (63 kw)	2016.04-	Front Axle Left & Right	Hatchback FWD K7M 812		Spring Cap	**GRM52195**
	2016.04-	Rear Axle Left & Right Lower	Hatchback FWD K7M 812	Inner diameter:51mm	Spring Mounting	**GRM39453**
	2016.04-	Rear Axle Left & Right Lower	Hatchback FWD K7M 812	Inner diameter:33mm	Spring Mounting	**GRM50047**
	2016.04-	Rear Axle Left & Right Upper	Hatchback FWD K7M 812		Spring Mounting	**GRM38090**
1.6 (64 kw)	2009.02-2012.10	Front Axle	Hatchback FWD K7M 710;K7M 718		Protection Boot	**GRM40292**
	2009.02-2012.10	Front Axle Left & Right	Hatchback FWD K7M 710;K7M 718		Spring Cap	**GRM52195**
	2009.02-2012.10	Rear Axle Left & Right Lower	Hatchback FWD K7M 710;K7M 718		Spring Mounting	**GRM50047**
	2009.02-2012.10	Rear Axle Left & Right Upper	Hatchback FWD K7M 710;K7M 718	Engine Code:K7M 710	Spring Mounting	**GRM38090**
	2009.02-2012.10	Rear Axle Left & Right	Hatchback FWD K7M 710;K7M 718		Bellow Set,strut mounting	**GRM52622S**
1.6 (68 kw)	2007.11-	Front Axle Left & Right	Hatchback FWD K7M 710		Spring Cap	**GRM52195**
	2007.11-	Rear Axle Left & Right Lower	Hatchback FWD K7M 710		Spring Mounting	**GRM50047**
	2007.11-	Rear Axle Left & Right Upper	Hatchback FWD K7M 710		Spring Mounting	**GRM38090**
1.6 (75 kw)	2007.12-2013.07	Front Axle Left & Right	Hatchback FWD K7M 710		Spring Cap	**GRM52195**
	2007.12-2013.07	Rear Axle Left & Right Lower	Hatchback FWD K7M 710		Spring Mounting	**GRM50047**
	2007.12-2013.07	Rear Axle Left & Right Upper	Hatchback FWD K7M 710		Spring Mounting	**GRM38090**
	2007.12-2013.07	Rear Axle Left & Right	Hatchback FWD K7M 710		Bellow Set,strut mounting	**GRM52622S**
1.6 (76 kw)	2007.12-2013.07	Front Axle Left & Right	Hatchback FWD K4M 697		Spring Cap	**GRM52195**
	2007.12-2013.07	Rear Axle Left & Right Lower	Hatchback FWD K4M 697		Spring Mounting	**GRM50047**
	2007.12-2013.07	Rear Axle Left & Right Upper	Hatchback FWD K4M 697		Spring Mounting	**GRM38090**
	2007.12-2013.07	Rear Axle Left & Right	Hatchback FWD K4M 697		Bellow Set,strut mounting	**GRM52622S**
1.6 (77 kw)	2012.05-2012.12	Rear Axle Left & Right Lower	Hatchback FWD K4M 690		Spring Mounting	**GRM50047**
	2012.05-2012.12	Rear Axle Left & Right Upper	Hatchback FWD K4M 690		Spring Mounting	**GRM38090**
	2012.05-2012.12	Rear Axle Left & Right	Hatchback FWD K4M 690		Bellow Set,strut mounting	**GRM52622S**
Sandero Stepway						
1.5 (66 kw)	2017.01-	Front Axle Left & Right	Hatchback FWD K9K 612		Spring Cap	**GRM52195**
	2017.01-	Rear Axle Left & Right Lower	Hatchback FWD K9K 612	Inner diameter:51mm	Spring Mounting	**GRM39453**
	2017.01-	Rear Axle Left & Right Lower	Hatchback FWD K9K 612	Inner diameter:33mm	Spring Mounting	**GRM50047**
	2017.01-	Rear Axle Left & Right Upper	Hatchback FWD K9K 612		Spring Mounting	**GRM38090**
1.6 (70 kw)	2007.11-2014.06	Front Axle Left & Right	Hatchback FWD K7M 714, K7M 764		Spring Cap	**GRM52195**
	2007.11-2014.06	Rear Axle Left & Right Lower	Hatchback FWD K7M 714, K7M 764		Spring Mounting	**GRM50047**
	2007.11-2014.06	Rear Axle Left & Right Upper	Hatchback FWD K7M 714, K7M 764	Engine Code:K7M 714	Spring Mounting	**GRM38090**
1.6 (77 kw)	2012.12-	Rear Axle Left & Right Lower	Hatchback FWD K4M 696		Spring Mounting	**GRM50047**
	2012.12-	Rear Axle Left & Right Upper	Hatchback FWD K4M 696		Spring Mounting	**GRM38090**
1.6 (78 kw)	2014.03-2018.07	Front Axle Left & Right	Hatchback FWD K7M 764		Spring Cap	**GRM52195**
	2014.03-2018.07	Rear Axle Left & Right Lower	Hatchback FWD K7M 764	Inner diameter:51mm	Spring Mounting	**GRM39453**
	2014.03-2018.07	Rear Axle Left & Right Lower	Hatchback FWD K7M 764	Inner diameter:33mm	Spring Mounting	**GRM50047**
	2014.03-2018.07	Rear Axle Left & Right Upper	Hatchback FWD K7M 764		Spring Mounting	**GRM38090**
1.6 (79 kw)	2007.11-	Rear Axle Left & Right Lower	Hatchback FWD K4M 694, K4M 695		Spring Mounting	**GRM50047**
1.6 (80 kw)	2015.05-	Front Axle Left & Right	Hatchback FWD K4M 842		Spring Cap	**GRM52195**
	2015.05-	Rear Axle Left & Right Lower	Hatchback FWD K4M 842	Inner diameter:51mm	Spring Mounting	**GRM39453**
	2015.05-	Rear Axle Left & Right Lower	Hatchback FWD K4M 842	Inner diameter:33mm	Spring Mounting	**GRM50047**
	2015.05-	Rear Axle Left & Right Upper	Hatchback FWD K4M 842		Spring Mounting	**GRM38090**
1.6 (81 kw)	2014.04-	Front Axle Left & Right	Hatchback FWD K4M 732, K4M 766, K4M 845		Spring Cap	**GRM52195**
	2014.04-	Rear Axle Left & Right Lower	Hatchback FWD K4M 732, K4M 766, K4M 845	Inner diameter:51mm	Spring Mounting	**GRM39453**
	2014.04-	Rear Axle Left & Right Lower	Hatchback FWD K4M 732, K4M 766, K4M 845	Inner diameter:33mm	Spring Mounting	**GRM50047**
	2014.04-	Rear Axle Left & Right Upper	Hatchback FWD K4M 732, K4M 766, K4M 845		Spring Mounting	**GRM38090**
1.6 (82 kw)	2008.08-	Rear Axle Left & Right Lower	Hatchback FWD K4M 694, K4M 695		Spring Mounting	**GRM50047**
	2009.09-	Rear Axle Left & Right Lower	Hatchback FWD K4M 694, K4M 695		Spring Mounting	**GRM50047**
2.0 (107 kw)	2016.04-	Front Axle Left & Right	Hatchback FWD F4R 412, F4R 416		Spring Cap	**GRM52195**
	2016.04-	Rear Axle Left & Right Lower	Hatchback FWD F4R 412, F4R 416	Inner diameter:51mm	Spring Mounting	**GRM39453**
	2016.04-	Rear Axle Left & Right Lower	Hatchback FWD F4R 412, F4R 416	Inner diameter:33mm	Spring Mounting	**GRM50047**
	2016.04-	Rear Axle Left & Right Upper	Hatchback FWD F4R 412, F4R 416		Spring Mounting	**GRM38090**
Sandero/Stepway						
0.9 (66 kw)	2015.09-	Front Axle Left & Right	Hatchback FWD H4B 400, H4B 410, H4B411, H4B 408		Spring Cap	**GRM52195**
	2015.09-	Rear Axle Left & Right Lower	Hatchback FWD H4B 400, H4B 410, H4B411, H4B 408	Inner diameter:51mm	Spring Mounting	**GRM39453**
	2015.09-	Rear Axle Left & Right Lower	Hatchback FWD H4B 400, H4B 410, H4B411, H4B 408	Inner diameter:33mm	Spring Mounting	**GRM50047**
	2015.09-	Rear Axle Left & Right Upper	Hatchback FWD H4B 400, H4B 410, H4B411, H4B 408	Engine Code:H4B 400	Spring Mounting	**GRM38090**
1.0 (54 kw)	2019.12-	Rear Axle Left & Right Lower	Hatchback FWD B4D 400	Inner diameter:51mm	Spring Mounting	**GRM39453**
	2019.12-	Rear Axle Left & Right Lower	Hatchback FWD B4D 400	Inner diameter:33mm	Spring Mounting	**GRM50047**
1.0 (60 kw)	2017.01-	Front Axle Left & Right	Hatchback FWD B4D401		Spring Cap	**GRM52195**
	2017.01-	Rear Axle Left & Right Lower	Hatchback FWD B4D401	Inner diameter:51mm	Spring Mounting	**GRM39453**
	2017.01-	Rear Axle Left & Right Lower	Hatchback FWD B4D401	Inner diameter:33mm	Spring Mounting	**GRM50047**
1.5 (62 kw)	2013.12-	Front Axle	Hatchback FWD K9K 830		Protection Boot	**GRM40292**
	2013.12-	Front Axle Left & Right	Hatchback FWD K9K 830		Spring Cap	**GRM52195**

	YEAR	FITTING POSITION	BODY STYLE & DRIVE TYPE & ENGINE	REMARKS	PRODUCT	G-AP Ref.
RENAULT						
Sandero/Stepway						
1.5 (62 kw)	2013.12-	Rear Axle Left & Right Lower	Hatchback FWD K9K 830	Inner diameter:51mm	Spring Mounting	**GRM39453**
	2013.12-	Rear Axle Left & Right Lower	Hatchback FWD K9K 830	Inner diameter:33mm	Spring Mounting	**GRM50047**
	2013.12-	Rear Axle Left & Right Upper	Hatchback FWD K9K 830		Spring Mounting	**GRM38090**
1.6 (59 kw)	2013.11-	Front Axle	Hatchback FWD K7M 812		Protection Boot	**GRM40292**
	2013.11-	Front Axle Left & Right	Hatchback FWD K7M 812		Spring Cap	**GRM52195**
	2013.11-	Rear Axle Left & Right Lower	Hatchback FWD K7M 812	Inner diameter:51mm	Spring Mounting	**GRM39453**
	2013.11-	Rear Axle Left & Right Lower	Hatchback FWD K7M 812	Inner diameter:33mm	Spring Mounting	**GRM50047**
	2013.11-	Rear Axle Left & Right Upper	Hatchback FWD K7M 812		Spring Mounting	**GRM38090**
1.6 (60 kw)	2013.11-	Front Axle	Hatchback FWD K7M 812		Protection Boot	**GRM40292**
	2013.11-	Front Axle Left & Right	Hatchback FWD K7M 812		Spring Cap	**GRM52195**
	2013.11-	Rear Axle Left & Right Lower	Hatchback FWD K7M 812	Inner diameter:51mm	Spring Mounting	**GRM39453**
	2013.11-	Rear Axle Left & Right Lower	Hatchback FWD K7M 812	Inner diameter:33mm	Spring Mounting	**GRM50047**
	2013.11-	Rear Axle Left & Right Upper	Hatchback FWD K7M 812		Spring Mounting	**GRM38090**
1.6 (61 kw)	2013.11-	Front Axle	Hatchback FWD K7M 812		Protection Boot	**GRM40292**
	2013.11-	Front Axle Left & Right	Hatchback FWD K7M 812		Spring Cap	**GRM52195**
	2013.11-	Rear Axle Left & Right Lower	Hatchback FWD K7M 812	Inner diameter:51mm	Spring Mounting	**GRM39453**
	2013.11-	Rear Axle Left & Right Lower	Hatchback FWD K7M 812	Inner diameter:33mm	Spring Mounting	**GRM50047**
	2013.11-	Rear Axle Left & Right Upper	Hatchback FWD K7M 812		Spring Mounting	**GRM38090**
1.6 (66 kw)	2009.05-	Front Axle Left & Right	Hatchback FWD K7M 710		Spring Cap	**GRM52195**
	2009.05-	Rear Axle Left & Right Lower	Hatchback FWD K7M 710		Spring Mounting	**GRM50047**
	2009.05-	Rear Axle Left & Right Upper	Hatchback FWD K7M 710		Spring Mounting	**GRM38090**
1.6 (75 kw)	2014.04-	Front Axle	Hatchback FWD		Protection Boot	**GRM40292**
	2014.04-	Front Axle Left & Right	Hatchback FWD		Spring Cap	**GRM52195**
	2014.04-	Rear Axle Left & Right Lower	Hatchback FWD	Inner diameter:51mm	Spring Mounting	**GRM39453**
	2014.04-	Rear Axle Left & Right Lower	Hatchback FWD	Inner diameter:33mm	Spring Mounting	**GRM50047**
	2014.04-	Rear Axle Left & Right Upper	Hatchback FWD		Spring Mounting	**GRM38090**
1.6 (77 kw)	2014.09-	Front Axle Left & Right	Hatchback FWD K4M842		Spring Cap	**GRM52195**
	2014.09-	Rear Axle Left & Right Lower	Hatchback FWD K4M842	Inner diameter:51mm	Spring Mounting	**GRM39453**
	2014.09-	Rear Axle Left & Right Lower	Hatchback FWD K4M842	Inner diameter:33mm	Spring Mounting	**GRM50047**
	2014.09-	Rear Axle Left & Right Upper	Hatchback FWD K4M842		Spring Mounting	**GRM38090**
1.6 (83 kw)	2016.09-	Front Axle	Hatchback FWD H4M 429, H4M 438		Protection Boot	**GRM40292**
	2016.09-	Front Axle Left & Right	Hatchback FWD H4M 429, H4M 438		Spring Cap	**GRM52195**
	2016.09-	Rear Axle Left & Right Lower	Hatchback FWD H4M 429, H4M 438	Inner diameter:51mm	Spring Mounting	**GRM39453**
	2016.09-	Rear Axle Left & Right Lower	Hatchback FWD H4M 429, H4M 438	Inner diameter:33mm	Spring Mounting	**GRM50047**
	2016.09-	Rear Axle Left & Right Upper	Hatchback FWD H4M 429, H4M 438		Spring Mounting	**GRM38090**
Scenic						
1.2 (85 kw)	2012.04-2016.09	Front Axle	MPV FWD H5F 400		Protection Boot	**GRM40315**
1.2 (96 kw)	2014.07-2016.09	Front Axle	MPV FWD H5F 408		Protection Boot	**GRM40315**
1.2 (97 kw)	2013.01-2016.09	Front Axle	MPV FWD H5F 404;H5F 408		Protection Boot	**GRM40315**
1.4 (70 kw)	1999.09-2003.08	Rear Axle	MPV FWD K4J714/K4J750		Holder,exhaust system	**GRM61300**
1.4 (96 kw)	2009.02-2016.09	Front Axle	MPV FWD H4J 700		Protection Boot	**GRM40315**
	2013.01-2016.09	Front Axle	Box Body/MPV FWD H4J A 700		Protection Boot	**GRM40315**
1.5 (63 kw)	2009.04-2016.09	Front Axle	MPV FWD K9K 830		Protection Boot	**GRM40315**
1.5 (70 kw)	2010.11-2016.09	Front Axle	MPV FWD K9K 846		Protection Boot	**GRM40315**
	2013.01-2016.09	Front Axle	Box Body/MPV FWD K9K 846		Protection Boot	**GRM40315**
1.5 (78 kw)	2009.02-2016.09	Front Axle	MPV FWD K9K 832		Protection Boot	**GRM40315**
1.5 (81 kw)	2009.04-2016.09	Front Axle	MPV FWD K9K 836;K9K 837;K9K 636;K9K 656;K9K 657		Protection Boot	**GRM40315**
	2009.04-2016.09	Front Axle	Box Body/MPV FWD K9K 836;K9K 837		Protection Boot	**GRM40315**
1.6 (81 kw)	2009.02-2016.09	Front Axle	MPV FWD K4M 858;K4M R 858		Protection Boot	**GRM40315**
	2009.02-2016.09	Front Axle	MPV FWD K4M 866		Protection Boot	**GRM40315**
	2013.01-2016.09	Front Axle	Box Body/MPV FWD K4M 858		Protection Boot	**GRM40315**
1.6 (96 kw)	2011.04-2016.09	Front Axle	MPV FWD R9M 402;R9M 404;R9M 414		Protection Boot	**GRM40315**
	2013.01-2016.09	Front Axle	Box Body/MPV FWD R9M 402		Protection Boot	**GRM40315**
1.8 (85 kw)	2001.01-2003.08	Rear Axle	MPV FWD F4P720/F4P722		Holder,exhaust system	**GRM61300**
1.9 (59 kw)	2000.10-2003.08	Rear Axle	MPV FWD F9Q738/F9Q744		Holder,exhaust system	**GRM61300**
1.9 (72 kw)	1999.09-2001.04	Rear Axle	MPV FWD F9Q731/F9Q734/F9Q736		Holder,exhaust system	**GRM61300**
1.9 (75 kw)	1999.09-2003.08	Rear Axle	MPV FWD F9Q732/F9Q733		Holder,exhaust system	**GRM61300**
1.9 (96 kw)	2009.02-2016.09	Front Axle	MPV FWD F9Q 872;F9Q 870		Protection Boot	**GRM40315**
	2013.01-2016.09	Front Axle	Box Body/MPV FWD F9Q 872;F9Q 870		Protection Boot	**GRM40315**
2.0 (101 kw)	2008.12-2016.09	Front Axle	MPV FWD M4R 711		Protection Boot	**GRM40315**
2.0 (102 kw)	2000.07-2003.08	Rear Axle	MPV FWD F4R740/F4R741/F4R744/F4R747		Holder,exhaust system	**GRM61300**
2.0 (103 kw)	1999.09-2009.07	Rear Axle	MPV FWD F4R740/F4R741/F4R746/F4R747		Holder,exhaust system	**GRM61300**
	2009.02-2016.09	Front Axle	MPV FWD M4R 711;M4R 713;M4R 710		Protection Boot	**GRM40315**

	YEAR	FITTING POSITION	BODY STYLE & DRIVE TYPE & ENGINE	REMARKS	PRODUCT	G-AP Ref.
RENAULT						
Scenic						
2.0 (110 kw)	2009.02-2016.09	Front Axle	MPV FWD M9R 615		Protection Boot	**GRM40315**
2.0 (118 kw)	2009.04-2016.09	Front Axle	MPV FWD M9R 610		Protection Boot	**GRM40315**
Scenic RX4						
1.9 (75 kw)	2000.11-2003.08	Rear Axle	MPV 4WD F9Q 740		Holder,exhaust system	**GRM61300**
Symbioz						
1.3 (103 kw)	2025.05-	Front Axle	Hatchback FWD H5H 490		Protection Boot	**GRM41729**
1.6 (105 kw)	2024.05-	Front Axle	Hatchback FWD H4M 632		Protection Boot	**GRM41729**
	2024.05-	Front Axle	Hatchback FWD H4M 632		Rubber Buffer,shock absorber	**GRM37418**
1.8 (116 kw)	2025.05-	Front Axle	Hatchback FWD H5P 260		Protection Boot	**GRM41729**
Symbol						
0.9 (66 kw)	2014.06-	Front Axle	Saloon FWD H4B 400		Protection Boot	**GRM40292**
1.2 (55 kw)	2010.01-2013.12	Front Axle Left & Right	Saloon FWD D4F 728		Spring Cap	**GRM52195**
	2013.12-	Front Axle	Saloon FWD D4F 732		Protection Boot	**GRM40292**
	2014.03-	Front Axle	Saloon FWD D4F 732		Protection Boot	**GRM40292**
1.5 (55 kw)	2014.07-	Front Axle	Saloon FWD K9K 612		Protection Boot	**GRM40292**
1.5 (66 kw)	2013.12-	Front Axle	Saloon FWD K9K 612;K9K 626		Protection Boot	**GRM40292**
1.6 (79 kw)	2009.01-2014.06	Front Axle Left & Right	Saloon FWD K4M 744;K4M 745		Spring Cap	**GRM52195**
Thalia						
1.2 (55 kw)	2002.04-2009.02	Front Axle Left & Right	Saloon FWD D4F 706, D4F 728, D4F 712		Spring Cap	**GRM10777**
	2002.04-2009.02	Front	Saloon FWD D4F 706, D4F 728, D4F 712		Holder,exhaust system	**GRM32944**
	2008.09-2014.06	Front Axle Left & Right	Saloon FWD D4F 728		Spring Cap	**GRM52195**
1.4 (55 kw)	2000.08-2005.10	Front Axle Left & Right	Saloon FWD K7J 700		Spring Cap	**GRM10777**
	2000.08-2005.10	Front	Saloon FWD K7J 700		Holder,exhaust system	**GRM32944**
	2008.09-2014.06	Front Axle Left & Right	Saloon FWD K7J 700		Spring Cap	**GRM52195**
1.4 (72 kw)	2000.05-2009.02	Front Axle Left & Right	Saloon FWD K7J 700		Spring Cap	**GRM52195**
	2000.08-2009.02	Front Axle Left & Right	Saloon FWD K4J 712	Inner diameter:14mm	Spring Cap	**GRM10777**
	2000.08-2009.02	Front Axle Left & Right	Saloon FWD K4J 712	Inner diameter:15mm	Spring Cap	**GRM52195**
	2000.08-2009.02	Front	Saloon FWD K4J 712		Holder,exhaust system	**GRM32944**
	2009.01-2011.12	Front Axle Left & Right	Saloon FWD K4J 712		Spring Cap	**GRM52195**
1.5 (47 kw)	2008.09-2014.06	Front Axle Left & Right	Saloon FWD K9K 740		Spring Cap	**GRM52195**
1.5 (48 kw)	2009.01-2014.06	Front Axle Left & Right	Saloon FWD K9K 700		Spring Cap	**GRM52195**
1.5 (62 kw)	2008.09-2012.12	Front Axle Left & Right	Saloon FWD K9K 718		Spring Cap	**GRM52195**
1.6 (79 kw)	2000.07-2009.02	Front Axle Left & Right	Saloon FWD K4M 740		Spring Cap	**GRM10777**
1.6 (86 kw)	2004.11-2009.02	Front Axle Left & Right	Saloon FWD K4M 736, K4M 742, K4M 743		Spring Cap	**GRM52195**
Thalia/Symbol						
1.6 (48 kw)	2009.01-2012.05	Front Axle Left & Right	Saloon FWD K7M 734		Spring Cap	**GRM52195**
1.6 (66 kw)	2009.01-2012.05	Front Axle Left & Right	Saloon FWD K7M 746		Spring Cap	**GRM52195**
Trafic						
1.9 (75 kw)	2012.01-2018.12	Front Axle Left & Right	Bus FWD F9Q 760		Spring Mounting	**GRM38961**
Trafic II						
1.9 (59 kw)	2001.04-2003.07	Front Axle Left & Right	Bus FWD F9Q 762		Spring Mounting	**GRM38961**
	2001.04-2003.07	Front Axle Left & Right	Van FWD F9Q 762		Spring Mounting	**GRM38961**
	2001.09-2003.07	Front Axle Left & Right	Platform/Chassis FWD F9Q 762		Spring Mounting	**GRM38961**
1.9 (60 kw)	2001.03-2006.10	Front Axle Left & Right	Bus FWD F9Q 762		Spring Mounting	**GRM38961**
	2001.03-2006.10	Front Axle Left & Right	Platform/Chassis FWD F9Q 762		Spring Mounting	**GRM38961**
	2001.03-2006.10	Front Axle Left & Right	Van FWD F9Q 760;F9Q 762		Spring Mounting	**GRM38961**
1.9 (74 kw)	2001.03-2006.10	Front Axle Left & Right	Bus FWD F9Q 760		Spring Mounting	**GRM38961**
	2001.03-2006.10	Front Axle Left & Right	Van FWD F9Q 760		Spring Mounting	**GRM38961**
	2001.03-2006.10	Front Axle Left & Right	Platform/Chassis FWD F9Q 760		Spring Mounting	**GRM38961**
1.9 (75 kw)	2001.03-	Front Axle Left & Right	Van FWD F9Q 760		Spring Mounting	**GRM38961**
2.0 (66 kw)	2006.08-	Front Axle Left & Right	Bus FWD M9R 780;M9R 782;M9R 786;M9R 692;M9R 630		Spring Mounting	**GRM38961**
	2006.08-	Front Axle Left & Right	Platform/Chassis FWD M9R 780;M9R 782;M9R 786;M9R 692;M9R 630		Spring Mounting	**GRM38961**
	2006.08-	Front Axle Left & Right	Van FWD M9R 780;M9R 782;M9R 786;M9R 692;M9R 630		Spring Mounting	**GRM38961**
2.0 (84 kw)	2006.08-	Front Axle Left & Right	Bus FWD M9R 780;M9R 782;M9R 786;M9R 784;M9R 788;M9R 692;M9R 630		Spring Mounting	**GRM38961**
	2006.08-	Front Axle Left & Right	Platform/Chassis FWD M9R 780;M9R 782;M9R 786;M9R 692;M9R 630		Spring Mounting	**GRM38961**
	2006.08-	Front Axle Left & Right	Van FWD M9R 780;M9R 782;M9R 786;M9R 784;M9R 788;M9R 692;M9R 630		Spring Mounting	**GRM38961**
2.0 (86 kw)	2006.08-	Front Axle Left & Right	Bus FWD F4R 820		Spring Mounting	**GRM38961**
	2006.08-	Front Axle Left & Right	Platform/Chassis FWD F4R 820		Spring Mounting	**GRM38961**
	2006.08-	Front Axle Left & Right	Van FWD F4R 820		Spring Mounting	**GRM38961**
2.0 (88 kw)	2001.03-	Front Axle Left & Right	Bus FWD F4R 720;F4R 722		Spring Mounting	**GRM38961**
	2001.03-	Front Axle Left & Right	Van FWD F4R 720;F4R 722		Spring Mounting	**GRM38961**
	2001.03-2006.10	Front Axle Left & Right	Platform/Chassis FWD F4R 720		Spring Mounting	**GRM38961**
2.5 (84 kw)	2007.08-	Front Axle Left & Right	Platform/Chassis FWD G9U 630		Spring Mounting	**GRM38961**
	2007.08-	Front Axle Left & Right	Van FWD G9U 630		Spring Mounting	**GRM38961**

	YEAR	FITTING POSITION	BODY STYLE & DRIVE TYPE & ENGINE	REMARKS	PRODUCT	G-AP Ref.
RENAULT						
Trafic II						
2.5 (84 kw)	2008.02-	Front Axle Left & Right	Bus FWD G9U 630		Spring Mounting	**GRM38961**
2.5 (99 kw)	2001.03-2006.10	Front Axle Left & Right	Platform/Chassis FWD G9U 730		Spring Mounting	**GRM38961**
	2003.05-2006.10	Front Axle Left & Right	Van FWD G9U 730		Spring Mounting	**GRM38961**
	2003.05-2006.10	Front Axle Left & Right	Bus FWD G9U 730		Spring Mounting	**GRM38961**
2.5 (107 kw)	2006.08-	Front Axle Left & Right	Bus FWD G9U 630		Spring Mounting	**GRM38961**
	2006.08-	Front Axle Left & Right	Platform/Chassis FWD G9U 630		Spring Mounting	**GRM38961**
	2006.08-	Front Axle Left & Right	Van FWD G9U 630		Spring Mounting	**GRM38961**
Trafic III						
1.6 (66 kw)	2014.05-	Front Axle Left & Right	Bus FWD R9M 408		Spring Mounting	**GRM38961**
	2014.05-	Front Axle Left & Right	Van FWD R9M 408		Spring Mounting	**GRM38961**
	2014.05-	Rear Axle	Bus FWD R9M 408		Holder,exhaust system	**GRM39456**
	2014.05-	Rear Axle	Van FWD R9M 408		Holder,exhaust system	**GRM39456**
1.6 (70 kw)	2015.07-	Front Axle Left & Right	Bus FWD R9M 413;R9M 415		Spring Mounting	**GRM38961**
	2015.07-	Front Axle Left & Right	Van FWD R9M 413;R9M 415		Spring Mounting	**GRM38961**
	2015.07-	Rear Axle	Bus FWD R9M 413;R9M 415		Holder,exhaust system	**GRM39456**
	2015.07-	Rear Axle	Van FWD R9M 413;R9M 415		Holder,exhaust system	**GRM39456**
1.6 (85 kw)	2014.05-	Front Axle Left & Right	Bus FWD R9M 408		Spring Mounting	**GRM38961**
	2014.05-	Front Axle Left & Right	Van FWD R9M 408		Spring Mounting	**GRM38961**
	2014.05-	Rear Axle	Bus FWD R9M 408		Holder,exhaust system	**GRM39456**
	2014.05-	Rear Axle	Van FWD R9M 408		Holder,exhaust system	**GRM39456**
1.6 (88 kw)	2014.05-	Front Axle Left & Right	Bus FWD R9M 450		Spring Mounting	**GRM38961**
	2014.05-	Front Axle Left & Right	Van FWD R9M 450		Spring Mounting	**GRM38961**
	2014.05-	Rear Axle	Bus FWD R9M 450		Holder,exhaust system	**GRM39456**
	2014.05-	Rear Axle	Van FWD R9M 450		Holder,exhaust system	**GRM39456**
	2014.06-	Front Axle Left & Right	Platform/Chassis FWD R9M 450		Spring Mounting	**GRM38961**
	2014.06-	Rear Axle	Platform/Chassis FWD R9M 450		Holder,exhaust system	**GRM39456**
1.6 (89 kw)	2015.07-	Front Axle Left & Right	Van FWD R9M 413;R9M 415		Spring Mounting	**GRM38961**
	2015.07-	Rear Axle	Van FWD R9M 413;R9M 415		Holder,exhaust system	**GRM39456**
	2019.01-	Front Axle Left & Right	Bus FWD R9M 415		Spring Mounting	**GRM38961**
	2019.01-	Rear Axle	Bus FWD R9M 415		Holder,exhaust system	**GRM39456**
1.6 (92 kw)	2015.07-	Front Axle Left & Right	Bus FWD R9M 452		Spring Mounting	**GRM38961**
	2015.07-	Front Axle Left & Right	Van FWD R9M 452		Spring Mounting	**GRM38961**
	2015.07-	Front Axle Left & Right	Platform/Chassis FWD R9M 452		Spring Mounting	**GRM38961**
	2015.07-	Rear Axle	Bus FWD R9M 452		Holder,exhaust system	**GRM39456**
	2015.07-	Rear Axle	Van FWD R9M 452		Holder,exhaust system	**GRM39456**
	2015.07-	Rear Axle	Platform/Chassis FWD R9M 452		Holder,exhaust system	**GRM39456**
1.6 (103 kw)	2014.05-	Front Axle Left & Right	Bus FWD R9M 450		Spring Mounting	**GRM38961**
	2014.05-	Front Axle Left & Right	Van FWD R9M 450		Spring Mounting	**GRM38961**
	2014.05-	Rear Axle	Bus FWD R9M 450		Holder,exhaust system	**GRM39456**
	2014.05-	Rear Axle	Van FWD R9M 450		Holder,exhaust system	**GRM39456**
	2014.06-	Front Axle Left & Right	Platform/Chassis FWD R9M 450		Spring Mounting	**GRM38961**
	2014.06-	Rear Axle	Platform/Chassis FWD R9M 450		Holder,exhaust system	**GRM39456**
1.6 (107 kw)	2015.07-	Front Axle Left & Right	Bus FWD R9M 452		Spring Mounting	**GRM38961**
	2015.07-	Front Axle Left & Right	Platform/Chassis FWD R9M 452		Spring Mounting	**GRM38961**
	2015.07-	Front Axle Left & Right	Van FWD R9M 452		Spring Mounting	**GRM38961**
	2015.07-	Rear Axle	Bus FWD R9M 452		Holder,exhaust system	**GRM39456**
	2015.07-	Rear Axle	Platform/Chassis FWD R9M 452		Holder,exhaust system	**GRM39456**
	2015.07-	Rear Axle	Van FWD R9M 452		Holder,exhaust system	**GRM39456**
2.0 (81 kw)	2021.05-	Front Axle Left & Right	Bus FWD M9R 714;M9R717		Spring Mounting	**GRM38961**
2.0 (88 kw)	2019.06-	Front Axle Left & Right	Bus FWD M9R 710		Spring Mounting	**GRM38961**
	2019.06-	Front Axle Left & Right	Van FWD M9R 710		Spring Mounting	**GRM38961**
2.0 (107 kw)	2019.06-	Front Axle Left & Right	Bus FWD M9R 710		Spring Mounting	**GRM38961**
	2019.06-	Front Axle Left & Right	Platform/Chassis FWD M9R 710		Spring Mounting	**GRM38961**
	2019.06-	Front Axle Left & Right	Van FWD M9R 710		Spring Mounting	**GRM38961**
2.0 (110 kw)	2021.05-	Front Axle Left & Right	Bus FWD M9R 714;M9R717		Spring Mounting	**GRM38961**
2.0 (125 kw)	2019.06-	Front Axle Left & Right	Bus FWD M9R 710;M9R 714;M9R717		Spring Mounting	**GRM38961**
	2019.06-	Front Axle Left & Right	Platform/Chassis FWD M9R 710;M9R 714;M9R717		Spring Mounting	**GRM38961**
	2019.06-	Front Axle Left & Right	Van FWD M9R 710;M9R 714;M9R717		Spring Mounting	**GRM38961**
Twingo						
0.9 (66 kw)	2014.09-2019.04	Rear Axle Left & Right Upper	Hatchback RWD H4B 401		Spring Mounting	**GRM39454**
	2018.08-2019.04	Rear Axle Left & Right Upper	Hatchback RWD H4B 451		Spring Mounting	**GRM39454**
0.9 (68 kw)	2019.03-2021.01	Rear Axle Left & Right Upper	Hatchback RWD H4B 453		Spring Mounting	**GRM39454**
0.9 (80 kw)	2016.11-2019.04	Rear Axle Left & Right Upper	Hatchback RWD H4B 401		Spring Mounting	**GRM39454**

	YEAR	FITTING POSITION	BODY STYLE & DRIVE TYPE & ENGINE	REMARKS	PRODUCT	G-AP Ref.
RENAULT						
Twingo						
1.0 (48 kw)	2019.03-2024.07	Rear Axle Left & Right Upper	Hatchback RWD B4D 403;B4D 413		Spring Mounting	**GRM39454**
1.0 (51 kw)	2015.09-2019.04	Rear Axle Left & Right Upper	Hatchback RWD H4D 400		Spring Mounting	**GRM39454**
1.0 (52 kw)	2014.09-2019.04	Rear Axle Left & Right Upper	Hatchback RWD H4D 400		Spring Mounting	**GRM39454**
1.0 (54 kw)	2019.03-2021.01	Rear Axle Left & Right Upper	Hatchback RWD B4D 403;B4D 413		Spring Mounting	**GRM39454**
1.2 (40 kw)	1993.03-1997.08	Front Axle Left & Right	Hatchback FWD C3G700/C3G702		Spring Cap	**GRM10777**
	1996.05-2007.03	Front Axle Left & Right	Hatchback FWD D7F700/D7F701/D7F703/D7F706		Spring Cap	**GRM10777**
1.2 (43 kw)	1996.05-2007.06	Front Axle Left & Right	Hatchback FWD D7F700/D7F701/D7F702/D7F703/D7F704/D7F708		Spring Cap	**GRM10777**
	2007.03-2014.09	Front Axle Left & Right	Hatchback FWD D7F 800		Spring Cap	**GRM52195**
	2007.03-2014.09	Front	Hatchback FWD D7F 800		Holder,exhaust system	**GRM32944**
1.2 (44 kw)	2000.09-2007.06	Front Axle Left & Right	Hatchback FWD D7F704/D7F708		Spring Cap	**GRM10777**
	2004.08-2007.06	Front Axle Left & Right	Hatchback FWD D4F708		Spring Cap	**GRM10777**
1.2 (55 kw)	2001.01-2012.06	Front Axle Left & Right	Hatchback FWD D4F702/D4F708		Spring Cap	**GRM10777**
	2001.01-2012.06	Front Axle Left & Right	Hatchback Van FWD D4F702		Spring Cap	**GRM10777**
	2007.03-2014.09	Front Axle Left & Right	Hatchback FWD D4F 772;D4F 770		Spring Cap	**GRM52195**
	2007.03-2014.09	Front	Hatchback FWD D4F 772;D4F 770		Holder,exhaust system	**GRM32944**
	2010.09-2014.09	Front Axle Left & Right	Hatchback Van FWD D4F 770		Spring Cap	**GRM52195**
1.2 (56 kw)	2007.03-2010.10	Front Axle Left & Right	Hatchback FWD D4F 772		Spring Cap	**GRM52195**
	2007.03-2010.10	Front	Hatchback FWD D4F 772		Holder,exhaust system	**GRM32944**
1.2 (74 kw)	2007.03-2014.09	Front Axle Left & Right	Hatchback FWD D4F 780;D4F 782		Spring Cap	**GRM52195**
	2007.03-2014.09	Front	Hatchback FWD D4F 780;D4F 782		Holder,exhaust system	**GRM32944**
1.2 (75 kw)	2011.02-2013.08	Front Axle Left & Right	Hatchback FWD D4F 780;D4F 782		Spring Cap	**GRM52195**
	2011.02-2013.08	Front	Hatchback FWD D4F 780;D4F 782		Holder,exhaust system	**GRM32944**
1.5 (47 kw)	2007.03-2014.09	Front Axle Left & Right	Hatchback FWD K9K 740		Spring Cap	**GRM52195**
	2007.03-2014.09	Front	Hatchback FWD K9K 740		Holder,exhaust system	**GRM32944**
1.5 (55 kw)	2010.10-2014.08	Front Axle Left & Right	Hatchback FWD K9K 820		Spring Cap	**GRM52195**
	2010.10-2014.09	Front Axle Left & Right	Hatchback Van FWD K9K 820		Spring Cap	**GRM52195**
1.5 (62 kw)	2008.04-2014.09	Front Axle Left & Right	Hatchback FWD K9K 718		Spring Cap	**GRM52195**
	2008.04-2014.09	Front	Hatchback FWD K9K 718		Holder,exhaust system	**GRM32944**
1.5 (63 kw)	2010.10-2014.09	Front Axle Left & Right	Hatchback FWD K9K 820		Spring Cap	**GRM52195**
1.6 (98 kw)	2008.05-2014.09	Front Axle Left & Right	Hatchback FWD K4M 854		Spring Cap	**GRM52195**
	2008.05-2014.09	Front	Hatchback FWD K4M 854		Holder,exhaust system	**GRM32944**
Wind						
1.2 (74 kw)	2010.07-2011.05	Front Axle Left & Right	Convertible FWD D4F 782		Spring Cap	**GRM52195**
	2010.07-2011.05	Rear Axle	Convertible FWD D4F 782		Holder,exhaust system	**GRM39456**
	2010.07-2011.05	Front	Convertible FWD D4F 782		Holder,exhaust system	**GRM32944**
1.2 (75 kw)	2011.02-2013.08	Front Axle Left & Right	Convertible FWD D4F 782		Spring Cap	**GRM52195**
	2011.02-2013.08	Rear Axle	Convertible FWD D4F 782		Holder,exhaust system	**GRM39456**
1.6 (98 kw)	2010.07-2013.08	Front Axle Left & Right	Convertible FWD K4M 854		Spring Cap	**GRM52195**
	2010.07-2013.08	Rear Axle	Convertible FWD K4M 854		Holder,exhaust system	**GRM39456**
	2010.07-2013.08	Front	Convertible FWD K4M 854		Holder,exhaust system	**GRM32944**
Zoe						
EV (57 kw)	2017.12-	Rear Axle Left & Right Lower	Hatchback FWD 5AQ 601		Spring Mounting	**GRM39453**
	2017.12-	Rear Axle Left & Right Upper	Hatchback FWD 5AQ 601		Spring Mounting	**GRM39454**
EV (65 kw)	2012.06-	Rear Axle Left & Right Lower	Hatchback FWD 5AM 450;5AQ 601		Spring Mounting	**GRM39453**
	2012.06-	Rear Axle Left & Right Upper	Hatchback FWD 5AM 450;5AQ 601		Spring Mounting	**GRM39454**
	2019.04-	Rear Axle Left & Right Lower	Hatchback Van FWD 5AM 450;5AQ 601		Spring Mounting	**GRM39453**
	2019.04-	Rear Axle Left & Right Upper	Hatchback Van FWD 5AM 450;5AQ 601		Spring Mounting	**GRM39454**
EV (68 kw)	2016.09-	Rear Axle Left & Right Lower	Hatchback FWD 5AQ 601		Spring Mounting	**GRM39453**
	2016.09-	Rear Axle Left & Right Upper	Hatchback FWD 5AQ 601		Spring Mounting	**GRM39454**
	2019.04-	Rear Axle Left & Right Lower	Hatchback Van FWD 5AQ 601		Spring Mounting	**GRM39453**
	2019.04-	Rear Axle Left & Right Upper	Hatchback Van FWD 5AQ 601		Spring Mounting	**GRM39454**
EV (80 kw)	2018.08-	Rear Axle Left & Right Lower	Hatchback FWD 5AQ 607;5AQ 605		Spring Mounting	**GRM39453**
	2018.08-	Rear Axle Left & Right Upper	Hatchback FWD 5AQ 607;5AQ 605		Spring Mounting	**GRM39454**
	2019.04-	Rear Axle Left & Right Lower	Hatchback Van FWD 5AQ 607		Spring Mounting	**GRM39453**
	2019.04-	Rear Axle Left & Right Upper	Hatchback Van FWD 5AQ 607		Spring Mounting	**GRM39454**
EV (100 kw)	2019.09-	Rear Axle Left & Right Lower	Hatchback FWD 5AQ 605		Spring Mounting	**GRM39453**
	2019.09-	Rear Axle Left & Right Upper	Hatchback FWD 5AQ 605		Spring Mounting	**GRM39454**
	2019.10-	Rear Axle Left & Right Lower	Hatchback Van FWD 5AQ 605		Spring Mounting	**GRM39453**
	2019.10-	Rear Axle Left & Right Upper	Hatchback Van FWD 5AQ 605		Spring Mounting	**GRM39454**
ROVER						
420						
2.0 (63 kw)	1995.05-1999.06	-	Hatchback FWD 20T2R		Holder,exhaust system	**GRM13351**
	1995.05-1999.06	-	Saloon FWD 20T2R		Holder,exhaust system	**GRM13351**

	YEAR	FITTING POSITION	BODY STYLE & DRIVE TYPE & ENGINE	REMARKS	PRODUCT	G-AP Ref.
ROVER						
420						
2.0 (77 kw)	1995.05-1999.06	-	Hatchback FWD 20T2N		Holder,exhaust system	**GRM13351**
	1995.05-1999.06	-	Saloon FWD 20T2N		Holder,exhaust system	**GRM13351**
45						
2.0 (74 kw)	2000.02-2005.05	-	Hatchback FWD 20 T2N		Holder,exhaust system	**GRM13351**
	2000.02-2005.05	-	Saloon FWD 20 T2N		Holder,exhaust system	**GRM13351**
2.0 (83 kw)	2004.01-2005.05	-	Hatchback FWD 20 T2N		Holder,exhaust system	**GRM13351**
	2004.01-2005.05	-	Saloon FWD 20 T2N		Holder,exhaust system	**GRM13351**
620						
2.0 (77 kw)	1994.05-1999.06	-	Saloon FWD 20T2N		Holder,exhaust system	**GRM13351**
SAAB						
9-3						
1.8 (90 kw)	2004.01-2015.02	Front;Rear	Saloon FWD Z 18 XE		Engine Mounting Bushing	**GRM37979**
	2004.01-2015.02	Front;Rear	Convertible FWD Z 18 XE		Engine Mounting Bushing	**GRM37979**
	2004.01-2015.02	Front Axle	Saloon FWD Z 18 XE		Protection Boot	**GRM40279**
	2004.01-2015.02	Rear Axle Left & Right Upper	Saloon FWD Z 18 XE		Knuckle Bushing	**GRM17778**
	2004.01-2015.02	Rear Axle Left & Right Upper	Convertible FWD Z 18 XE		Knuckle Bushing	**GRM17778**
	2005.03-2015.02	Front;Rear	Estate FWD Z 18 XE		Engine Mounting Bushing	**GRM37979**
	2005.03-2015.02	Front Axle	Estate FWD Z 18 XE		Protection Boot	**GRM40279**
	2005.03-2015.02	Rear Axle Left & Right Upper	Estate FWD Z 18 XE		Knuckle Bushing	**GRM17778**
1.9 (88 kw)	2004.09-2015.02	Front;Rear	Saloon FWD Z 19 DT		Engine Mounting Bushing	**GRM37979**
	2004.09-2015.02	Front;Rear	Convertible FWD Z 19 DT		Engine Mounting Bushing	**GRM37979**
	2004.09-2015.02	Front Axle	Saloon FWD Z 19 DT		Protection Boot	**GRM40279**
	2004.09-2015.02	Rear Axle Left & Right Upper	Saloon FWD Z 19 DT		Knuckle Bushing	**GRM17778**
	2004.09-2015.02	Rear Axle Left & Right Upper	Convertible FWD Z 19 DT		Knuckle Bushing	**GRM17778**
	2005.03-2015.02	Front;Rear	Estate FWD Z 19 DT		Engine Mounting Bushing	**GRM37979**
	2005.03-2015.02	Front Axle	Estate FWD Z 19 DT		Protection Boot	**GRM40279**
	2005.03-2015.02	Rear Axle Left & Right Upper	Estate FWD Z 19 DT		Knuckle Bushing	**GRM17778**
1.9 (96 kw)	2007.12-2015.02	Front;Rear	Estate FWD A 19 DTR		Engine Mounting Bushing	**GRM37979**
	2007.12-2015.02	Front;Rear	Saloon FWD A 19 DTR		Engine Mounting Bushing	**GRM37979**
	2007.12-2015.02	Front;Rear	Convertible FWD A 19 DTR		Engine Mounting Bushing	**GRM37979**
	2007.12-2015.02	Front Axle	Estate FWD A 19 DTR		Protection Boot	**GRM40279**
	2007.12-2015.02	Front Axle	Saloon FWD A 19 DTR		Protection Boot	**GRM40279**
	2007.12-2015.02	Front Axle	Convertible FWD A 19 DTR		Protection Boot	**GRM40279**
	2007.12-2015.02	Rear Axle Left & Right Upper	Estate FWD A 19 DTR		Knuckle Bushing	**GRM17778**
	2007.12-2015.02	Rear Axle Left & Right Upper	Saloon FWD A 19 DTR		Knuckle Bushing	**GRM17778**
	2007.12-2015.02	Rear Axle Left & Right Upper	Convertible FWD A 19 DTR		Knuckle Bushing	**GRM17778**
1.9 (110 kw)	2004.09-2015.02	Front;Rear	Saloon FWD Z 19 DTH		Engine Mounting Bushing	**GRM37979**
	2004.09-2015.02	Front Axle	Saloon FWD Z 19 DTH		Protection Boot	**GRM40279**
	2004.09-2015.02	Rear Axle Left & Right Upper	Saloon FWD Z 19 DTH		Knuckle Bushing	**GRM17778**
	2005.03-2015.02	Front;Rear	Estate FWD Z 19 DTH		Engine Mounting Bushing	**GRM37979**
	2005.03-2015.02	Front Axle	Estate FWD Z 19 DTH		Protection Boot	**GRM40279**
	2005.03-2015.02	Rear Axle Left & Right Upper	Estate FWD Z 19 DTH		Knuckle Bushing	**GRM17778**
	2006.01-2015.02	Front;Rear	Convertible FWD Z 19 DTH		Engine Mounting Bushing	**GRM37979**
	2006.01-2015.02	Front Axle	Convertible FWD Z 19 DTH		Protection Boot	**GRM40279**
	2006.01-2015.02	Rear Axle Left & Right Upper	Convertible FWD Z 19 DTH		Knuckle Bushing	**GRM17778**
1.9 (118 kw)	2007.12-2015.02	Front;Rear	Estate FWD A 19 DTR		Engine Mounting Bushing	**GRM37979**
	2007.12-2015.02	Front;Rear	Saloon FWD A 19 DTR		Engine Mounting Bushing	**GRM37979**
	2007.12-2015.02	Front;Rear	Convertible FWD A 19 DTR		Engine Mounting Bushing	**GRM37979**
	2007.12-2015.02	Front Axle	Estate FWD A 19 DTR		Protection Boot	**GRM40279**
	2007.12-2015.02	Front Axle	Saloon FWD A 19 DTR		Protection Boot	**GRM40279**
	2007.12-2015.02	Front Axle	Convertible FWD A 19 DTR		Protection Boot	**GRM40279**
	2007.12-2015.02	Rear Axle Left & Right Upper	Estate FWD A 19 DTR		Knuckle Bushing	**GRM17778**
	2007.12-2015.02	Rear Axle Left & Right Upper	Saloon FWD A 19 DTR		Knuckle Bushing	**GRM17778**
	2007.12-2015.02	Rear Axle Left & Right Upper	Convertible FWD A 19 DTR		Knuckle Bushing	**GRM17778**
1.9 (132 kw)	2007.12-2015.02	Front;Rear	Convertible FWD Z 19 DTR;A 19 DTR		Engine Mounting Bushing	**GRM37979**
	2007.12-2015.02	Front;Rear	Estate FWD Z 19 DTR		Engine Mounting Bushing	**GRM37979**
	2007.12-2015.02	Front;Rear	Saloon FWD Z 19 DTR;A 19 DTR		Engine Mounting Bushing	**GRM37979**
	2007.12-2015.02	Front Axle	Convertible FWD Z 19 DTR;A 19 DTR		Protection Boot	**GRM40279**
	2007.12-2015.02	Front Axle	Estate FWD Z 19 DTR		Protection Boot	**GRM40279**
	2007.12-2015.02	Front Axle	Saloon FWD Z 19 DTR;A 19 DTR		Protection Boot	**GRM40279**
	2007.12-2015.02	Rear Axle Left & Right Upper	Convertible FWD Z 19 DTR;A 19 DTR		Knuckle Bushing	**GRM17778**
	2007.12-2015.02	Rear Axle Left & Right Upper	Estate FWD Z 19 DTR		Knuckle Bushing	**GRM17778**
	2007.12-2015.02	Rear Axle Left & Right Upper	Saloon FWD Z 19 DTR;A 19 DTR		Knuckle Bushing	**GRM17778**

	YEAR	FITTING POSITION	BODY STYLE & DRIVE TYPE & ENGINE	REMARKS	PRODUCT	G-AP Ref.
SAAB **9-3**						
2.0 (110 kw)	2002.09-2015.02	Front;Rear	Saloon FWD B207E		Engine Mounting Bushing	**GRM37979**
	2002.09-2015.02	Front Axle	Saloon FWD B207E		Protection Boot	**GRM40279**
	2002.09-2015.02	Rear Axle Left & Right Upper	Saloon FWD B207E		Knuckle Bushing	**GRM17778**
	2003.08-2015.02	Front;Rear	Convertible FWD B207E		Engine Mounting Bushing	**GRM37979**
	2003.08-2015.02	Front Axle	Convertible FWD B207E		Protection Boot	**GRM40279**
	2003.08-2015.02	Rear Axle Left & Right Upper	Convertible FWD B207E		Knuckle Bushing	**GRM17778**
	2005.03-2015.02	Front;Rear	Estate FWD B207E		Engine Mounting Bushing	**GRM37979**
	2005.03-2015.02	Front Axle	Estate FWD B207E		Protection Boot	**GRM40279**
	2005.03-2015.02	Rear Axle Left & Right Upper	Estate FWD B207E		Knuckle Bushing	**GRM17778**
	2007.01-2015.02	Front;Rear	Estate FWD B207E		Engine Mounting Bushing	**GRM37979**
	2007.01-2015.02	Front Axle	Saloon FWD B207E		Protection Boot	**GRM40279**
	2007.01-2015.02	Front Axle	Estate FWD B207E		Protection Boot	**GRM40279**
	2007.01-2015.02	Rear Axle Left & Right Upper	Saloon FWD B207E		Knuckle Bushing	**GRM17778**
	2007.01-2015.02	Rear Axle Left & Right Upper	Estate FWD B207E		Knuckle Bushing	**GRM17778**
2.0 (120 kw)	2007.01-2015.02	Front Axle	Saloon 4WD B207G		Protection Boot	**GRM40279**
	2007.01-2015.02	Front Axle	Estate FWD B207G		Protection Boot	**GRM40279**
	2007.01-2015.02	Front Axle	Saloon FWD B207G		Protection Boot	**GRM40279**
	2007.01-2015.02	Rear Axle Left & Right Upper	Saloon 4WD B207G		Knuckle Bushing	**GRM17778**
	2007.01-2015.02	Rear Axle Left & Right Upper	Estate FWD B207G		Knuckle Bushing	**GRM17778**
	2007.01-2015.02	Rear Axle Left & Right Upper	Saloon FWD B207G		Knuckle Bushing	**GRM17778**
	2007.01-2015.02	Rear Axle Left & Right Upper	Saloon FWD B207H		Knuckle Bushing	**GRM17778**
	2008.01-2015.02	Rear Axle Left & Right Upper	Saloon 4WD B207H		Knuckle Bushing	**GRM17778**
	2011.01-2015.02	Front Axle	Convertible FWD B207G		Protection Boot	**GRM40279**
	2011.01-2015.02	Rear Axle Left & Right Upper	Convertible FWD B207G		Knuckle Bushing	**GRM17778**
	2011.01-2015.02	Rear Axle Left & Right Upper	Convertible FWD B207H		Knuckle Bushing	**GRM17778**
	2011.01-2015.02	Rear Axle Left & Right Upper	Estate FWD B207H		Knuckle Bushing	**GRM17778**
2.0 (129 kw)	2002.09-2015.02	Front;Rear	Saloon FWD B207L		Engine Mounting Bushing	**GRM37979**
	2002.09-2015.02	Front Axle	Saloon FWD B207L		Protection Boot	**GRM40279**
	2002.09-2015.02	Rear Axle Left & Right Upper	Saloon FWD B207L		Knuckle Bushing	**GRM17778**
	2003.08-2015.02	Front;Rear	Convertible FWD B207L		Engine Mounting Bushing	**GRM37979**
	2003.08-2015.02	Front Axle	Convertible FWD B207L		Protection Boot	**GRM40279**
	2003.08-2015.02	Rear Axle Left & Right Upper	Convertible FWD B207L		Knuckle Bushing	**GRM17778**
	2005.03-2015.02	Front;Rear	Estate FWD B207L		Engine Mounting Bushing	**GRM37979**
	2005.03-2015.02	Front Axle	Estate FWD B207L		Protection Boot	**GRM40279**
	2005.03-2015.02	Rear Axle Left & Right Upper	Estate FWD B207L		Knuckle Bushing	**GRM17778**
	2007.01-2015.02	Front;Rear	Convertible FWD B207L		Engine Mounting Bushing	**GRM37979**
	2007.01-2015.02	Front;Rear	Estate FWD B207L		Engine Mounting Bushing	**GRM37979**
	2007.01-2015.02	Front;Rear	Saloon FWD B207L		Engine Mounting Bushing	**GRM37979**
	2007.01-2015.02	Front Axle	Convertible FWD B207L		Protection Boot	**GRM40279**
	2007.01-2015.02	Front Axle	Estate FWD B207L		Protection Boot	**GRM40279**
	2007.01-2015.02	Front Axle	Saloon FWD B207L		Protection Boot	**GRM40279**
	2007.01-2015.02	Rear Axle Left & Right Upper	Convertible FWD B207L		Knuckle Bushing	**GRM17778**
	2007.01-2015.02	Rear Axle Left & Right Upper	Estate FWD B207L		Knuckle Bushing	**GRM17778**
	2007.01-2015.02	Rear Axle Left & Right Upper	Saloon FWD B207L		Knuckle Bushing	**GRM17778**
	2009.05-2011.12	Front;Rear	Saloon FWD B207L		Engine Mounting Bushing	**GRM37979**
2.0 (143 kw)	2006.04-2007.09	Front;Rear	Convertible FWD B207L		Engine Mounting Bushing	**GRM37979**
	2006.04-2007.09	Front Axle	Convertible FWD B207L		Protection Boot	**GRM40279**
	2006.04-2007.09	Rear Axle Left & Right Upper	Convertible FWD B207L		Knuckle Bushing	**GRM17778**
	2006.04-2015.02	Front;Rear	Estate FWD B207L		Engine Mounting Bushing	**GRM37979**
	2006.04-2015.02	Front Axle	Estate FWD B207L		Protection Boot	**GRM40279**
	2006.04-2015.02	Rear Axle Left & Right Upper	Estate FWD B207L		Knuckle Bushing	**GRM17778**
	2006.06-2015.02	Front;Rear	Saloon FWD B207L		Engine Mounting Bushing	**GRM37979**
	2006.06-2015.02	Front Axle	Saloon FWD B207L		Protection Boot	**GRM40279**
	2006.06-2015.02	Rear Axle Left & Right Upper	Saloon FWD B207L		Knuckle Bushing	**GRM17778**
2.0 (145 kw)	2007.06-2015.02	Front;Rear	Estate FWD B207R		Engine Mounting Bushing	**GRM37979**
	2007.06-2015.02	Front Axle	Convertible FWD B207R		Protection Boot	**GRM40279**
	2007.06-2015.02	Front Axle	Estate FWD B207R		Protection Boot	**GRM40279**
	2007.06-2015.02	Front Axle	Saloon FWD B207R		Protection Boot	**GRM40279**
	2007.06-2015.02	Rear Axle Left & Right Upper	Estate FWD B207R		Knuckle Bushing	**GRM17778**
	2007.06-2015.02	Rear Axle Left & Right Upper	Saloon FWD B207R		Knuckle Bushing	**GRM17778**
2.0 (147 kw)	2007.06-2015.02	Front Axle	Convertible FWD B207M		Protection Boot	**GRM40279**
	2007.06-2015.02	Rear Axle Left & Right Upper	Convertible FWD B207M		Knuckle Bushing	**GRM17778**
	2009.02-2015.02	Front Axle	Estate FWD B207M		Protection Boot	**GRM40279**
	2009.02-2015.02	Rear Axle Left & Right Upper	Estate FWD B207M		Knuckle Bushing	**GRM17778**

	YEAR	FITTING POSITION	BODY STYLE & DRIVE TYPE & ENGINE	REMARKS	PRODUCT	G-AP Ref.
SAAB						
9-3						
2.0 (147 kw)	2009.05-2015.02	Rear Axle Left & Right Upper	Saloon FWD B207M		Knuckle Bushing	**GRM17778**
2.0 (154 kw)	2002.09-2015.02	Front;Rear	Saloon FWD B207R		Engine Mounting Bushing	**GRM37979**
	2002.09-2015.02	Front Axle	Saloon FWD B207R		Protection Boot	**GRM40279**
	2002.09-2015.02	Rear Axle Left & Right Upper	Saloon FWD B207R		Knuckle Bushing	**GRM17778**
	2003.08-2015.02	Front;Rear	Convertible FWD B207R		Engine Mounting Bushing	**GRM37979**
	2003.08-2015.02	Front Axle	Convertible FWD B207R		Protection Boot	**GRM40279**
	2003.08-2015.02	Rear Axle Left & Right Upper	Convertible FWD B207R		Knuckle Bushing	**GRM17778**
	2005.03-2015.02	Front;Rear	Estate FWD B207R		Engine Mounting Bushing	**GRM37979**
	2005.03-2015.02	Front Axle	Estate FWD B207R		Protection Boot	**GRM40279**
	2005.03-2015.02	Rear Axle Left & Right Upper	Estate FWD B207R		Knuckle Bushing	**GRM17778**
	2008.01-2015.02	Front;Rear	Saloon 4WD B207R		Engine Mounting Bushing	**GRM37979**
	2008.01-2015.02	Front Axle	Saloon 4WD B207R		Protection Boot	**GRM40279**
	2008.01-2015.02	Rear Axle Left & Right Upper	Saloon 4WD B207R		Knuckle Bushing	**GRM17778**
	2008.06-2015.02	Front;Rear	Estate 4WD B207R		Engine Mounting Bushing	**GRM37979**
	2008.06-2015.02	Front Axle	Estate 4WD B207R		Protection Boot	**GRM40279**
	2008.06-2015.02	Rear Axle Left & Right Upper	Estate 4WD B207R		Knuckle Bushing	**GRM17778**
2.0 (162 kw)	2008.01-2015.02	Front;Rear	Saloon 4WD A 20 NFT		Engine Mounting Bushing	**GRM37979**
	2008.01-2015.02	Front Axle	Saloon 4WD A 20 NFT		Protection Boot	**GRM40279**
	2008.01-2015.02	Rear Axle Left & Right Upper	Saloon 4WD A 20 NFT		Knuckle Bushing	**GRM17778**
	2011.01-2015.02	Front;Rear	Convertible FWD A 20 NFT		Engine Mounting Bushing	**GRM37979**
	2011.01-2015.02	Front;Rear	Estate 4WD A 20 NFT		Engine Mounting Bushing	**GRM37979**
	2011.01-2015.02	Front;Rear	Estate FWD A 20 NFT		Engine Mounting Bushing	**GRM37979**
	2011.01-2015.02	Front;Rear	Saloon FWD A 20 NFT		Engine Mounting Bushing	**GRM37979**
	2011.01-2015.02	Front Axle	Convertible FWD A 20 NFT		Protection Boot	**GRM40279**
	2011.01-2015.02	Front Axle	Estate 4WD A 20 NFT		Protection Boot	**GRM40279**
	2011.01-2015.02	Front Axle	Estate FWD A 20 NFT		Protection Boot	**GRM40279**
	2011.01-2015.02	Front Axle	Saloon FWD A 20 NFT		Protection Boot	**GRM40279**
	2011.01-2015.02	Rear Axle Left & Right Upper	Convertible FWD A 20 NFT		Knuckle Bushing	**GRM17778**
	2011.01-2015.02	Rear Axle Left & Right Upper	Estate 4WD A 20 NFT		Knuckle Bushing	**GRM17778**
	2011.01-2015.02	Rear Axle Left & Right Upper	Estate FWD A 20 NFT		Knuckle Bushing	**GRM17778**
	2011.01-2015.02	Rear Axle Left & Right Upper	Saloon FWD A 20 NFT		Knuckle Bushing	**GRM17778**
2.0 (177 kw)	2009.05-2015.02	Front;Rear	Estate FWD B207R		Engine Mounting Bushing	**GRM37979**
	2009.05-2015.02	Front;Rear	Saloon 4WD B207R		Engine Mounting Bushing	**GRM37979**
	2009.05-2015.02	Front;Rear	Saloon FWD B207R		Engine Mounting Bushing	**GRM37979**
	2009.05-2015.02	Front Axle	Estate FWD B207R		Protection Boot	**GRM40279**
	2009.05-2015.02	Front Axle	Saloon 4WD B207R		Protection Boot	**GRM40279**
	2009.05-2015.02	Front Axle	Saloon FWD B207R		Protection Boot	**GRM40279**
	2009.05-2015.02	Rear Axle Left & Right Upper	Estate FWD B207R		Knuckle Bushing	**GRM17778**
	2009.05-2015.02	Rear Axle Left & Right Upper	Saloon 4WD B207R		Knuckle Bushing	**GRM17778**
	2009.05-2015.02	Rear Axle Left & Right Upper	Saloon FWD B207R		Knuckle Bushing	**GRM17778**
2.0 (185 kw)	2004.04-2015.02	Front;Rear	Convertible FWD B207R		Engine Mounting Bushing	**GRM37979**
	2004.04-2015.02	Front;Rear	Saloon FWD B207R		Engine Mounting Bushing	**GRM37979**
	2004.04-2015.02	Front Axle	Convertible FWD B207R		Protection Boot	**GRM40279**
	2004.04-2015.02	Front Axle	Saloon FWD B207R		Protection Boot	**GRM40279**
	2004.04-2015.02	Rear Axle Left & Right Upper	Convertible FWD B207R		Knuckle Bushing	**GRM17778**
	2004.04-2015.02	Rear Axle Left & Right Upper	Saloon FWD B207R		Knuckle Bushing	**GRM17778**
2.2 (92 kw)	2002.09-2015.02	Front;Rear	Saloon FWD D223L		Engine Mounting Bushing	**GRM37979**
	2002.09-2015.02	Front Axle	Saloon FWD D223L		Protection Boot	**GRM40279**
	2002.09-2015.02	Rear Axle Left & Right Upper	Saloon FWD D223L		Knuckle Bushing	**GRM17778**
2.8 (169 kw)	2005.03-2015.02	Front;Rear	Estate FWD B284L		Engine Mounting Bushing	**GRM37979**
	2005.03-2015.02	Rear Axle Left & Right Upper	Estate FWD B284L		Knuckle Bushing	**GRM17778**
	2005.03-2015.02	Rear Axle Left & Right Upper	Saloon FWD LP9		Knuckle Bushing	**GRM17778**
	2006.02-2015.02	Rear Axle Left & Right Upper	Convertible FWD LP9		Knuckle Bushing	**GRM17778**
2.8 (184 kw)	2005.03-2015.02	Rear Axle Left & Right Upper	Estate FWD LP9		Knuckle Bushing	**GRM17778**
	2005.03-2015.02	Rear Axle Left & Right Upper	Saloon FWD LP9		Knuckle Bushing	**GRM17778**
	2006.02-2015.02	Rear Axle Left & Right Upper	Convertible FWD LP9		Knuckle Bushing	**GRM17778**
2.8 (186 kw)	2005.09-2009.12	Front;Rear	Saloon FWD B284L		Engine Mounting Bushing	**GRM37979**
2.8 (187 kw)	2007.09-2009.12	Front;Rear	Estate 4WD B284L		Engine Mounting Bushing	**GRM37979**
2.8 (188 kw)	2007.12-2015.02	Front;Rear	Estate FWD B284L		Engine Mounting Bushing	**GRM37979**
	2007.12-2015.02	Front;Rear	Saloon FWD B284L		Engine Mounting Bushing	**GRM37979**
	2007.12-2015.02	Front;Rear	Convertible FWD B284L		Engine Mounting Bushing	**GRM37979**
	2007.12-2015.02	Front Axle	Estate FWD B284L		Protection Boot	**GRM40279**
	2007.12-2015.02	Front Axle	Saloon FWD B284L		Protection Boot	**GRM40279**
	2007.12-2015.02	Front Axle	Convertible FWD B284L		Protection Boot	**GRM40279**

	YEAR	FITTING POSITION	BODY STYLE & DRIVE TYPE & ENGINE	REMARKS	PRODUCT	G-AP Ref.
SAAB						
9-3						
2.8 (188 kw)	2007.12-2015.02	Rear Axle Left & Right Upper	Estate FWD B284L		Knuckle Bushing	GRM17778
	2007.12-2015.02	Rear Axle Left & Right Upper	Saloon FWD B284L		Knuckle Bushing	GRM17778
	2007.12-2015.02	Rear Axle Left & Right Upper	Convertible FWD B284L		Knuckle Bushing	GRM17778
2.8 (203 kw)	2008.04-2015.02	Front;Rear	Saloon FWD B284L		Engine Mounting Bushing	GRM37979
	2008.04-2015.02	Front Axle	Saloon FWD B284L		Protection Boot	GRM40279
	2008.04-2015.02	Rear Axle Left & Right Upper	Saloon FWD B284L		Knuckle Bushing	GRM17778
	2008.05-2015.02	Front Axle	Estate FWD B284R		Protection Boot	GRM40279
	2008.05-2015.02	Rear Axle Left & Right Upper	Estate FWD B284R		Knuckle Bushing	GRM17778
	2009.02-2015.02	Front;Rear	Convertible FWD B284R		Engine Mounting Bushing	GRM37979
	2009.02-2015.02	Front Axle	Convertible FWD B284R		Protection Boot	GRM40279
	2009.02-2015.02	Rear Axle Left & Right Upper	Convertible FWD B284R		Knuckle Bushing	GRM17778
2.8 (206 kw)	2008.05-2011.12	Front;Rear	Estate 4WD B284R		Engine Mounting Bushing	GRM37979
	2008.05-2011.12	Front;Rear	Saloon 4WD B284R		Engine Mounting Bushing	GRM37979
	2008.05-2011.12	Front Axle	Estate 4WD B284R		Protection Boot	GRM40279
	2008.05-2011.12	Front Axle	Saloon 4WD B284R		Protection Boot	GRM40279
	2008.05-2011.12	Rear Axle Left & Right Upper	Estate 4WD B284R		Knuckle Bushing	GRM17778
	2008.05-2011.12	Rear Axle Left & Right Upper	Saloon 4WD B284R		Knuckle Bushing	GRM17778
	2009.02-2015.02	Front;Rear	Convertible FWD B284R		Engine Mounting Bushing	GRM37979
	2009.02-2015.02	Front Axle	Convertible FWD B284R		Protection Boot	GRM40279
	2009.02-2015.02	Rear Axle Left & Right Upper	Convertible FWD B284R		Knuckle Bushing	GRM17778
9-3 X						
2.0 (120 kw)	2007.01-2015.02	Front Axle	Estate 4WD B207G		Protection Boot	GRM40279
	2007.01-2015.02	Rear Axle Left & Right Upper	Estate 4WD B207G		Knuckle Bushing	GRM17778
	2007.01-2015.02	Rear Axle Left & Right Upper	Estate 4WD B207H		Knuckle Bushing	GRM17778
2.0 (177 kw)	2009.05-2015.02	Front;Rear	Estate 4WD B207R		Engine Mounting Bushing	GRM37979
	2009.05-2015.02	Rear Axle Left & Right Upper	Estate 4WD B207R		Knuckle Bushing	GRM17778
9-5						
1.6 (132 kw)	2010.05-2012.01	Front Axle Left & Right Lower	Saloon FWD A 16 LET		Knuckle Bushing	GRM36501
	2010.05-2012.01	Front Axle Left & Right Lower Inner	Saloon FWD A 16 LET		Knuckle Bushing	GRM50477
	2010.05-2012.01	Front Axle Left & Right Lower Outer	Saloon FWD A 16 LET		Knuckle Bushing	GRM50462
1.9 (110 kw)	2005.09-2010.05	Rear Axle Left & Right Upper	Estate FWD Z19DTH		Knuckle Bushing	GRM10852
	2005.09-2010.05	Rear Axle Left & Right Upper	Saloon FWD Z19DTH		Knuckle Bushing	GRM10852
2.0 (110 kw)	1997.09-2010.05	Rear Axle Left & Right Upper	Saloon FWD B205E		Knuckle Bushing	GRM10852
	1998.10-2010.05	Rear Axle Left & Right Upper	Estate FWD B205E		Knuckle Bushing	GRM10852
	2005.01-2010.05	Rear Axle Left & Right Upper	Saloon FWD B205E		Knuckle Bushing	GRM10852
2.0 (118 kw)	2010.05-2012.01	Front Axle Left & Right Lower	Saloon FWD A 20 DTH		Knuckle Bushing	GRM36501
	2010.05-2012.01	Front Axle Left & Right Lower Inner	Saloon FWD A 20 DTH		Knuckle Bushing	GRM50477
	2010.05-2012.01	Front Axle Left & Right Lower Outer	Saloon FWD A 20 DTH		Knuckle Bushing	GRM50462
2.0 (132 kw)	2005.09-2010.05	Rear Axle Left & Right Upper	Estate FWD B205E		Knuckle Bushing	GRM10852
	2005.09-2010.05	Rear Axle Left & Right Upper	Saloon FWD B205E		Knuckle Bushing	GRM10852
2.0 (136 kw)	2000.07-2001.07	Rear Axle Left & Right Upper	Estate FWD B205L		Knuckle Bushing	GRM10852
	2000.07-2001.07	Rear Axle Left & Right Upper	Saloon FWD B205L		Knuckle Bushing	GRM10852
2.0 (140 kw)	2010.05-2012.01	Front Axle Left & Right Lower	Saloon 4WD A 20 DTR		Knuckle Bushing	GRM36501
	2010.05-2012.01	Front Axle Left & Right Lower	Saloon FWD A 20 DTR		Knuckle Bushing	GRM36501
	2010.05-2012.01	Front Axle Left & Right Lower Inner	Saloon 4WD A 20 DTR		Knuckle Bushing	GRM50477
	2010.05-2012.01	Front Axle Left & Right Lower Inner	Saloon FWD A 20 DTR		Knuckle Bushing	GRM50477
	2010.05-2012.01	Front Axle Left & Right Lower Outer	Saloon 4WD A 20 DTR		Knuckle Bushing	GRM50462
	2010.05-2012.01	Front Axle Left & Right Lower Outer	Saloon FWD A 20 DTR		Knuckle Bushing	GRM50462
2.0 (162 kw)	2010.05-2012.01	Front Axle Left & Right Lower	Saloon 4WD A 20 NHT		Knuckle Bushing	GRM36501
	2010.05-2012.01	Front Axle Left & Right Lower	Saloon FWD A 20 NHT		Knuckle Bushing	GRM36501
	2010.05-2012.01	Front Axle Left & Right Lower	Saloon FWD A 20 NFT		Knuckle Bushing	GRM36501
	2010.05-2012.01	Front Axle Left & Right Lower Inner	Saloon 4WD A 20 NHT		Knuckle Bushing	GRM50477
	2010.05-2012.01	Front Axle Left & Right Lower Inner	Saloon FWD A 20 NHT		Knuckle Bushing	GRM50477
	2010.05-2012.01	Front Axle Left & Right Lower Inner	Saloon FWD A 20 NFT		Knuckle Bushing	GRM50477
	2010.05-2012.01	Front Axle Left & Right Lower Outer	Saloon 4WD A 20 NHT		Knuckle Bushing	GRM50462
	2010.05-2012.01	Front Axle Left & Right Lower Outer	Saloon FWD A 20 NHT		Knuckle Bushing	GRM50462
	2010.05-2012.01	Front Axle Left & Right Lower Outer	Saloon FWD A 20 NFT		Knuckle Bushing	GRM50462
2.2 (88 kw)	2001.08-2005.08	Rear Axle Left & Right Upper	Estate FWD D223L		Knuckle Bushing	GRM10852
	2001.08-2005.08	Rear Axle Left & Right Upper	Saloon FWD D223L		Knuckle Bushing	GRM10852
2.3 (125 kw)	1997.09-2001.07	Rear Axle Left & Right Upper	Saloon FWD B235E		Knuckle Bushing	GRM10852
	1998.10-2001.07	Rear Axle Left & Right Upper	Estate FWD B235E		Knuckle Bushing	GRM10852
2.3 (136 kw)	1999.09-2010.05	Rear Axle Left & Right Upper	Estate FWD B235E/B235L		Knuckle Bushing	GRM10852
	1999.09-2010.05	Rear Axle Left & Right Upper	Saloon FWD B235E/B235L		Knuckle Bushing	GRM10852

	YEAR	FITTING POSITION	BODY STYLE & DRIVE TYPE & ENGINE	REMARKS	PRODUCT	G-AP Ref.
SAAB						
9-5						
2.3 (152 kw)	2006.11-2009.12	Rear Axle Left & Right Upper	Estate FWD B235R		Knuckle Bushing	**GRM10852**
	2006.11-2010.05	Rear Axle Left & Right Upper	Saloon FWD B235E		Knuckle Bushing	**GRM10852**
2.3 (162 kw)	2003.06-2010.05	Rear Axle Left & Right Upper	Estate FWD B235L/B235R		Knuckle Bushing	**GRM10852**
	2003.06-2010.05	Rear Axle Left & Right Upper	Saloon FWD B235L/B235R		Knuckle Bushing	**GRM10852**
2.3 (169 kw)	1999.07-2001.07	Rear Axle Left & Right Upper	Estate FWD B235R		Knuckle Bushing	**GRM10852**
	1999.07-2001.07	Rear Axle Left & Right Upper	Saloon FWD B235R		Knuckle Bushing	**GRM10852**
2.3 (184 kw)	2001.09-2010.05	Rear Axle Left & Right Upper	Estate FWD B235R		Knuckle Bushing	**GRM10852**
	2001.09-2010.05	Rear Axle Left & Right Upper	Saloon FWD B235R		Knuckle Bushing	**GRM10852**
2.3 (191 kw)	2000.01-2010.05	Rear Axle Left & Right Upper	Estate FWD B235R		Knuckle Bushing	**GRM10852**
	2000.01-2010.05	Rear Axle Left & Right Upper	Saloon FWD B235R		Knuckle Bushing	**GRM10852**
2.8 (221 kw)	2010.05-2012.01	Front Axle Left & Right Lower	Saloon 4WD A 28 NER		Knuckle Bushing	**GRM36501**
	2010.05-2012.01	Front Axle Left & Right Lower Inner	Saloon 4WD A 28 NER		Knuckle Bushing	**GRM50477**
	2010.05-2012.01	Front Axle Left & Right Lower Outer	Saloon 4WD A 28 NER		Knuckle Bushing	**GRM50462**
3.0 (130 kw)	2001.07-2005.08	Rear Axle Left & Right Upper	Estate FWD D308L		Knuckle Bushing	**GRM10852**
	2001.07-2005.08	Rear Axle Left & Right Upper	Saloon FWD D308L		Knuckle Bushing	**GRM10852**
3.0 (147 kw)	1997.06-2005.08	Rear Axle Left & Right Upper	Saloon FWD B308E		Knuckle Bushing	**GRM10852**
	1998.10-2005.08	Rear Axle Left & Right Upper	Estate FWD B308E		Knuckle Bushing	**GRM10852**
SAMSUNG						
QM6						
2.0 (106 kw)	2017.09-	Front Axle	SUV FWD M5R		Rubber Buffer,shock absorber	**GRM37224**
SCION						
iQ						
1.3 (70 kw)	2011.09-	Rear Axle Left & Right Lower	Hatchback FWD 1NR-FE		Spring Mounting	**GRM38953**
SEAT						
Alhambra						
1.4 (110 kw)	2010.06-2015.04	Front Lower	MPV FWD CAVA;CNWB;CTHA		Engine Mounting Bushing	**GRM16545**
	2010.06-2015.04	Front Upper	MPV FWD CAVA;CNWB;CTHA		Engine Mounting Bushing	**GRM16544**
	2010.06-2015.04	Lower	MPV FWD CAVA;CNWB;CTHA		Engine Mounting Bushing	**GRM10337**
	2010.06-2015.04	Upper	MPV FWD CAVA;CNWB;CTHA		Engine Mounting Bushing	**GRM32582**
	2010.06-2015.04	Front	MPV FWD CAVA;CNWB;CTHA		Engine Mounting Bushing Kit	**GRM16544S**
	2010.06-2015.04	Front	MPV FWD CAVA;CNWB;CTHA		Bracket,stabilizer mounting	**GRM31436**
	2010.06-2015.04	-	MPV FWD CAVA;CNWB;CTHA		Mounting,radiator	**GRM14044**
	2010.06-2015.04	Lower	MPV FWD CAVA;CNWB;CTHA		Mounting,radiator	**GRM14038**
	2010.06-2015.04	Front Axle	MPV FWD CAVA;CNWB;CTHA		Rubber Buffer,shock absorber	**GRM17980**
	2010.06-2015.04	Front Axle	MPV FWD CAVA;CNWB;CTHA		Rubber Buffer,shock absorber	**GRM33564**
	2010.06-2015.04	Rear Axle Left & Right Lower Outer	MPV FWD CAVA;CNWB;CTHA		Knuckle Bushing	**GRM12247**
	2015.05-2022.12	Front Upper	MPV FWD CZDA;DJKA		Engine Mounting Bushing	**GRM16544**
	2015.05-2022.12	Lower	MPV FWD CZDA;DJKA		Engine Mounting Bushing	**GRM10337**
	2015.05-2022.12	Front	MPV FWD CZDA;DJKA		Bracket,stabilizer mounting	**GRM31436**
	2015.05-2022.12	Front Axle	MPV FWD CZDA;DJKA		Rubber Buffer,shock absorber	**GRM17980**
	2015.05-2022.12	Rear Axle Left & Right Lower Outer	MPV FWD CZDA;DJKA		Knuckle Bushing	**GRM12247**
	2015.05-2022.12	Rear Axle Left & Right Lower Outer	Box Body/MPV FWD CZDA		Knuckle Bushing	**GRM12247**
1.8 (110 kw)	1998.05-2010.03	Rear Axle	MPV FWD AJH/AWC		Holder,exhaust system	**GRM10049**
1.8 (118 kw)	2012.11-2015.04	Front Lower	MPV FWD CDAA	Inner diameter:15.6mm	Engine Mounting Bushing	**GRM16545**
	2012.11-2015.04	Front Upper	MPV FWD CDAA	Length:34mm	Engine Mounting Bushing	**GRM16544**
	2012.11-2015.04	Lower	MPV FWD CDAA	Inner diameter:15.2mm	Engine Mounting Bushing	**GRM10337**
	2012.11-2015.04	Upper	MPV FWD CDAA	Length:24.6mm	Engine Mounting Bushing	**GRM32582**
	2012.11-2015.04	Front	MPV FWD CDAA		Engine Mounting Bushing Kit	**GRM16544S**
	2012.11-2015.04	Front	MPV FWD CDAA		Bracket,stabilizer mounting	**GRM31436**
	2012.11-2015.04	-	MPV FWD CDAA		Mounting,radiator	**GRM14044**
	2012.11-2015.04	Front Axle	MPV FWD CDAA		Rubber Buffer,shock absorber	**GRM17980**
	2012.11-2015.04	Rear Axle Left & Right Lower Outer	MPV FWD CDAA		Knuckle Bushing	**GRM12247**
1.9 (66 kw)	1996.03-2010.03	Rear Axle	MPV FWD 1Z/AHU/ANU		Holder,exhaust system	**GRM10049**
1.9 (81 kw)	1997.09-2000.02	Rear Axle	MPV FWD AFN/AVG		Holder,exhaust system	**GRM10049**
1.9 (85 kw)	2000.06-2010.03	Rear Axle	MPV 4WD AUY/BVK		Holder,exhaust system	**GRM10049**
	2000.06-2010.03	Rear Axle	MPV FWD AUY/BVK		Holder,exhaust system	**GRM10049**
1.9 (96 kw)	2002.11-2008.11	Rear Axle	MPV FWD ASZ		Holder,exhaust system	**GRM10049**
1.9 (110 kw)	2005.06-2007.05	Rear Axle	MPV FWD BTB		Holder,exhaust system	**GRM10049**
2.0 (85 kw)	1996.03-2010.03	Rear Axle	MPV FWD ADY/ATM		Holder,exhaust system	**GRM10049**
	2011.05-2022.12	Front Lower	MPV FWD CFFE;CUVA;DFLD;DLTC		Engine Mounting Bushing	**GRM16545**
	2011.05-2022.12	Front Upper	MPV FWD CFFE;CUVA;DFLD;DLTC		Engine Mounting Bushing	**GRM16544**
	2011.05-2022.12	Lower	MPV FWD CFFE;CUVA;DFLD;DLTC		Engine Mounting Bushing	**GRM10337**
	2011.05-2022.12	Upper	MPV FWD CFFE;CUVA;DFLD;DLTC		Engine Mounting Bushing	**GRM32582**
	2011.05-2022.12	Front	MPV FWD CFFE;CUVA;DFLD;DLTC		Engine Mounting Bushing Kit	**GRM16544S**

	YEAR	FITTING POSITION	BODY STYLE & DRIVE TYPE & ENGINE	REMARKS	PRODUCT	G-AP Ref.
SEAT **Alhambra**						
2.0 (85 kw)	2011.05-2022.12	Front	MPV FWD CFFE;CUVA;DFLD;DLTC		Bracket,stabilizer mounting	GRM31436
	2011.05-2022.12	-	MPV FWD CFFE;CUVA;DFLD;DLTC		Mounting,radiator	GRM14044
	2011.05-2022.12	Lower	MPV FWD CFFE;CUVA;DFLD;DLTC		Mounting,radiator	GRM14038
	2011.05-2022.12	Front Axle	MPV FWD CFFE;CUVA;DFLD;DLTC		Rubber Buffer,shock absorber	GRM17980
	2011.05-2022.12	Rear Axle Left & Right Lower Outer	MPV FWD CFFE;CUVA;DFLD;DLTC		Knuckle Bushing	GRM12247
2.0 (100 kw)	2010.06-2011.05	Front Lower	MPV FWD CFFA		Engine Mounting Bushing	GRM16545
	2010.06-2011.05	Front Upper	MPV FWD CFFA		Engine Mounting Bushing	GRM16544
	2010.06-2011.05	Lower	MPV FWD CFFA		Engine Mounting Bushing	GRM10337
	2010.06-2011.05	Upper	MPV FWD CFFA		Engine Mounting Bushing	GRM32582
	2010.06-2011.05	Front	MPV FWD CFFA		Engine Mounting Bushing Kit	GRM16544S
	2010.06-2011.05	Front	MPV FWD CFFA		Bracket,stabilizer mounting	GRM31436
	2010.06-2011.05	-	MPV FWD CFFA		Mounting,radiator	GRM14044
	2010.06-2011.05	Lower	MPV FWD CFFA		Mounting,radiator	GRM14038
	2010.06-2011.05	Front Axle	MPV FWD CFFA		Rubber Buffer,shock absorber	GRM17980
	2010.06-2011.05	Front Axle	MPV FWD CFFA		Rubber Buffer,shock absorber	GRM33564
	2010.06-2011.05	Rear Axle Left & Right Lower Outer	MPV FWD CFFA		Knuckle Bushing	GRM12247
2.0 (103 kw)	2005.11-2010.03	Rear Axle	MPV FWD BRT		Holder,exhaust system	GRM10049
	2010.06-2015.04	Front Lower	MPV FWD CFFB		Engine Mounting Bushing	GRM16545
	2010.06-2015.04	Front Upper	MPV FWD CFFB		Engine Mounting Bushing	GRM16544
	2010.06-2015.04	Lower	MPV FWD CFFB		Engine Mounting Bushing	GRM10337
	2010.06-2015.04	Upper	MPV FWD CFFB		Engine Mounting Bushing	GRM32582
	2010.06-2015.04	Front	MPV FWD CFFB		Engine Mounting Bushing Kit	GRM16544S
	2010.06-2015.04	Front	MPV FWD CFFB		Bracket,stabilizer mounting	GRM31436
	2010.06-2015.04	-	MPV FWD CFFB		Mounting,radiator	GRM14044
	2010.06-2015.04	Lower	MPV FWD CFFB		Mounting,radiator	GRM14038
	2010.06-2015.04	Front Axle	MPV FWD CFFB		Rubber Buffer,shock absorber	GRM17980
	2010.06-2015.04	Front Axle	MPV FWD CFFB		Rubber Buffer,shock absorber	GRM33564
	2010.06-2015.04	Rear Axle Left & Right Lower Outer	MPV FWD CFFB		Knuckle Bushing	GRM12247
	2011.05-2015.04	Front Lower	MPV 4WD CFFB		Engine Mounting Bushing	GRM16545
	2011.05-2015.04	Front Upper	MPV 4WD CFFB		Engine Mounting Bushing	GRM16544
	2011.05-2015.04	Lower	MPV 4WD CFFB		Engine Mounting Bushing	GRM10337
	2011.05-2015.04	Upper	MPV 4WD CFFB		Engine Mounting Bushing	GRM32582
	2011.05-2015.04	Front	MPV 4WD CFFB		Engine Mounting Bushing Kit	GRM16544S
	2011.05-2015.04	Front	MPV 4WD CFFB		Bracket,stabilizer mounting	GRM31436
	2011.05-2015.04	-	MPV 4WD CFFB		Mounting,radiator	GRM14044
	2011.05-2015.04	Lower	MPV 4WD CFFB		Mounting,radiator	GRM14038
	2011.05-2015.04	Front Axle	MPV 4WD CFFB		Rubber Buffer,shock absorber	GRM17980
	2011.05-2015.04	Front	MPV 4WD CFFB		Bush,mounting differential	GRM50172
	2011.05-2015.04	Rear Axle Left & Right Lower Outer	MPV 4WD CFFB		Knuckle Bushing	GRM12247
2.0 (110 kw)	2015.05-2022.12	Front	MPV 4WD CUVC;DFLA;DLTA		Bracket,stabilizer mounting	GRM31436
	2015.05-2022.12	Front	MPV FWD CUVC;DFLA;DLTA		Bracket,stabilizer mounting	GRM31436
	2015.05-2022.12	Front Axle	MPV 4WD CUVC;DFLA;DLTA		Rubber Buffer,shock absorber	GRM17980
	2015.05-2022.12	Front Axle	MPV FWD CUVC;DFLA;DLTA		Rubber Buffer,shock absorber	GRM17980
	2015.05-2022.12	Front	MPV 4WD CUVC;DFLA;DLTA		Bush,mounting differential	GRM50172
	2015.05-2022.12	Rear Axle Left & Right Lower Outer	MPV 4WD CUVC;DFLA;DLTA		Knuckle Bushing	GRM12247
	2015.05-2022.12	Rear Axle Left & Right Lower Outer	MPV FWD CUVC;DFLA;DLTA		Knuckle Bushing	GRM12247
	2015.05-2022.12	Rear Axle Left & Right Lower Outer	Box Body/MPV FWD CUVC;DFLA		Knuckle Bushing	GRM12247
	2015.05-2022.12	Rear Axle Left & Right Lower Outer	Box Body/MPV 4WD CUVC		Knuckle Bushing	GRM12247
2.0 (125 kw)	2010.06-2013.02	Front Lower	MPV FWD CFGB		Engine Mounting Bushing	GRM16545
	2010.06-2013.02	Front Upper	MPV FWD CFGB		Engine Mounting Bushing	GRM16544
	2010.06-2013.02	Lower	MPV FWD CFGB		Engine Mounting Bushing	GRM10337
	2010.06-2013.02	Upper	MPV FWD CFGB		Engine Mounting Bushing	GRM32582
	2010.06-2013.02	Front	MPV FWD CFGB		Engine Mounting Bushing Kit	GRM16544S
	2010.06-2013.02	Front	MPV FWD CFGB		Bracket,stabilizer mounting	GRM31436
	2010.06-2013.02	-	MPV FWD CFGB		Mounting,radiator	GRM14044
	2010.06-2013.02	Lower	MPV FWD CFGB		Mounting,radiator	GRM14038
	2010.06-2013.02	Front Axle	MPV FWD CFGB		Rubber Buffer,shock absorber	GRM17980
	2010.06-2013.02	Front Axle	MPV FWD CFGB		Rubber Buffer,shock absorber	GRM33564
	2010.06-2013.02	Rear Axle Left & Right Lower Outer	MPV FWD CFGB		Knuckle Bushing	GRM12247
2.0 (130 kw)	2012.11-2022.12	Front Lower	MPV FWD CFGC;DLUB		Engine Mounting Bushing	GRM16545
	2012.11-2022.12	Front Upper	MPV FWD CFGC;DLUB		Engine Mounting Bushing	GRM16544
	2012.11-2022.12	Lower	MPV FWD CFGC;DLUB		Engine Mounting Bushing	GRM10337
	2012.11-2022.12	Upper	MPV FWD CFGC;DLUB		Engine Mounting Bushing	GRM32582
	2012.11-2022.12	Front	MPV FWD CFGC;DLUB		Engine Mounting Bushing Kit	GRM16544S

	YEAR	FITTING POSITION	BODY STYLE & DRIVE TYPE & ENGINE	REMARKS	PRODUCT	G-AP Ref.
SEAT						
Alhambra						
2.0 (130 kw)	2012.11-2022.12	Front	MPV FWD CFGC;DLUB		Bracket,stabilizer mounting	**GRM31436**
	2012.11-2022.12	-	MPV FWD CFGC;DLUB		Mounting,radiator	**GRM14044**
	2012.11-2022.12	Front Axle	MPV FWD CFGC;DLUB		Rubber Buffer,shock absorber	**GRM17980**
	2012.11-2022.12	Front Axle	MPV FWD CFGC;DLUB		Rubber Buffer,shock absorber	**GRM33564**
	2012.11-2022.12	Rear Axle Left & Right Lower Outer	MPV FWD CFGC;DLUB		Knuckle Bushing	**GRM12247**
	2018.11-2022.12	Front Lower	MPV 4WD DLUB	516545 and 510337 different structure	Engine Mounting Bushing	**GRM16545**
	2018.11-2022.12	Front Upper	MPV 4WD DLUB	516544 and 510338 and 532582 different structure	Engine Mounting Bushing	**GRM16544**
	2018.11-2022.12	Lower	MPV 4WD DLUB	510337 and 516545 different structure	Engine Mounting Bushing	**GRM10337**
	2018.11-2022.12	Upper	MPV 4WD DLUB	510338 and 516544 and 532582 different structure	Engine Mounting Bushing	**GRM10338**
	2018.11-2022.12	Upper	MPV 4WD DLUB	532585 and 516544 and 510338 different structure	Engine Mounting Bushing	**GRM32582**
	2018.11-2022.12	Front	MPV 4WD DLUB		Engine Mounting Bushing Kit	**GRM16544S**
	2018.11-2022.12	Front Axle	MPV 4WD DLUB		Rubber Buffer,shock absorber	**GRM17980**
	2018.11-2022.12	Front	MPV 4WD DLUB		Bush,mounting differential	**GRM50172**
	2018.11-2022.12	Rear Axle Left & Right Lower Outer	MPV 4WD DLUB		Knuckle Bushing	**GRM12247**
2.0 (135 kw)	2015.05-2018.08	Front	MPV FWD CUWA;DFMA		Bracket,stabilizer mounting	**GRM31436**
	2015.05-2018.08	Front Axle	MPV FWD CUWA;DFMA		Rubber Buffer,shock absorber	**GRM17980**
	2015.05-2018.08	Rear Axle Left & Right Lower Outer	MPV FWD CUWA;DFMA		Knuckle Bushing	**GRM12247**
	2015.05-2018.08	Rear Axle Left & Right Lower Outer	Box Body/MPV FWD CUWA;DFMA		Knuckle Bushing	**GRM12247**
	2016.05-2018.08	Front Lower	MPV 4WD DFMA	516545 and 510337 different structure	Engine Mounting Bushing	**GRM16545**
	2016.05-2018.08	Lower	MPV 4WD DFMA	510337 and 516545 different structure	Engine Mounting Bushing	**GRM10337**
	2016.05-2018.08	Front Axle	MPV 4WD DFMA		Rubber Buffer,shock absorber	**GRM17980**
	2016.05-2018.08	Front	MPV 4WD DFMA		Bush,mounting differential	**GRM50172**
	2016.05-2018.08	Rear Axle Left & Right Lower Outer	MPV 4WD DFMA		Knuckle Bushing	**GRM12247**
2.0 (147 kw)	2010.11-2012.05	Front Lower	MPV FWD CCZA		Engine Mounting Bushing	**GRM16545**
	2010.11-2012.05	Front Upper	MPV FWD CCZA		Engine Mounting Bushing	**GRM16544**
	2010.11-2012.05	Lower	MPV FWD CCZA		Engine Mounting Bushing	**GRM10337**
	2010.11-2012.05	Upper	MPV FWD CCZA		Engine Mounting Bushing	**GRM32582**
	2010.11-2012.05	Front	MPV FWD CCZA		Engine Mounting Bushing Kit	**GRM16544S**
	2010.11-2012.05	Front	MPV FWD CCZA		Bracket,stabilizer mounting	**GRM31436**
	2010.11-2012.05	-	MPV FWD CCZA		Mounting,radiator	**GRM14044**
	2010.11-2012.05	Front Axle	MPV FWD CCZA		Rubber Buffer,shock absorber	**GRM17980**
	2010.11-2012.05	Front Axle	MPV FWD CCZA		Rubber Buffer,shock absorber	**GRM33564**
	2010.11-2012.05	Rear Axle Left & Right Lower Outer	MPV FWD CCZA		Knuckle Bushing	**GRM12247**
2.0 (162 kw)	2015.05-2022.12	Front	MPV FWD DEDA		Bracket,stabilizer mounting	**GRM31436**
	2015.05-2022.12	Front Axle	MPV FWD DEDA		Rubber Buffer,shock absorber	**GRM17980**
	2015.05-2022.12	Rear Axle Left & Right Lower Outer	MPV FWD DEDA		Knuckle Bushing	**GRM12247**
2.8 (150 kw)	2000.08-2010.03	Rear Axle	MPV 4WD AUE/AYL		Holder,exhaust system	**GRM10049**
	2000.08-2010.03	Rear Axle	MPV FWD AUE/AYL		Holder,exhaust system	**GRM10049**
Altea						
1.2 (77 kw)	2010.04-2015.07	Front Lower	MPV FWD CBZB		Engine Mounting Bushing	**GRM16545**
	2010.04-2015.07	Front Upper	MPV FWD CBZB		Engine Mounting Bushing	**GRM16544**
	2010.04-2015.07	Lower	MPV FWD CBZB		Engine Mounting Bushing	**GRM10337**
	2010.04-2015.07	Upper	MPV FWD CBZB		Engine Mounting Bushing	**GRM10338**
	2010.04-2015.07	Upper	MPV FWD CBZB		Engine Mounting Bushing	**GRM32582**
	2010.04-2015.07	Front	MPV FWD CBZB		Engine Mounting Bushing Kit	**GRM16544S**
	2010.04-2015.07	Front	MPV FWD CBZB		Holder,exhaust system	**GRM13861**
	2010.04-2015.07	Front	MPV FWD CBZB		Bracket,stabilizer mounting	**GRM31436**
	2010.04-2015.07	-	MPV FWD CBZB		Mounting,radiator	**GRM14044**
	2010.04-2015.07	Front Axle	MPV FWD CBZB		Rubber Buffer,shock absorber	**GRM17980**
	2010.04-2015.07	Rear Axle	MPV FWD CBZB		Rubber Buffer,shock absorber	**GRM18003**
	2010.04-2015.07	Rear Axle Left & Right Lower Outer	MPV FWD CBZB		Knuckle Bushing	**GRM12247**
1.4 (63 kw)	2006.05-2011.05	Front Lower	MPV FWD BXW;CGGB	Inner diameter:15.6mm	Engine Mounting Bushing	**GRM16545**
	2006.05-2011.05	Front Upper	MPV FWD BXW;CGGB	Length:34mm	Engine Mounting Bushing	**GRM16544**
	2006.05-2011.05	Lower	MPV FWD BXW;CGGB	Inner diameter:15.2mm	Engine Mounting Bushing	**GRM10337**
	2006.05-2011.05	Upper	MPV FWD BXW;CGGB	Length:36mm	Engine Mounting Bushing	**GRM10338**
	2006.05-2011.05	Upper	MPV FWD BXW;CGGB	Engine Code:BXW	Engine Mounting Bushing	**GRM32582**
	2006.05-2011.05	Front	MPV FWD BXW;CGGB		Engine Mounting Bushing Kit	**GRM16544S**
	2006.05-2011.05	Rear Axle	MPV FWD BXW;CGGB		Holder,exhaust system	**GRM13862**
	2006.05-2011.05	Front	MPV FWD BXW;CGGB		Holder,exhaust system	**GRM13861**
	2006.05-2011.05	Front	MPV FWD BXW;CGGB		Bracket,stabilizer mounting	**GRM31436**
	2006.05-2011.05	Lower	MPV FWD BXW;CGGB		Mounting,radiator	**GRM14038**
	2006.05-2011.05	Front Axle	MPV FWD BXW;CGGB		Rubber Buffer,shock absorber	**GRM17980**
	2006.05-2011.05	Rear Axle	MPV FWD BXW;CGGB		Rubber Buffer,shock absorber	**GRM18003**
	2006.05-2011.05	Rear Axle Left & Right Lower Outer	MPV FWD BXW;CGGB		Knuckle Bushing	**GRM12247**

	YEAR	FITTING POSITION	BODY STYLE & DRIVE TYPE & ENGINE	REMARKS	PRODUCT	G-AP Ref.
SEAT **Altea**						
1.4 (92 kw)	2007.11-2015.07	Front Lower	MPV FWD CAXC	Inner diameter:15.6mm	Engine Mounting Bushing	**GRM16545**
	2007.11-2015.07	Front Upper	MPV FWD CAXC	Length:34mm	Engine Mounting Bushing	**GRM16544**
	2007.11-2015.07	Lower	MPV FWD CAXC	Inner diameter:15.2mm	Engine Mounting Bushing	**GRM10337**
	2007.11-2015.07	Upper	MPV FWD CAXC	Length:36mm	Engine Mounting Bushing	**GRM10338**
	2007.11-2015.07	Upper	MPV FWD CAXC	Length:24.6mm	Engine Mounting Bushing	**GRM32582**
	2007.11-2015.07	Front	MPV FWD CAXC		Engine Mounting Bushing Kit	**GRM16544S**
	2007.11-2015.07	Front	MPV FWD CAXC		Holder,exhaust system	**GRM13861**
	2007.11-2015.07	Front	MPV FWD CAXC		Bracket,stabilizer mounting	**GRM31436**
	2007.11-2015.07	-	MPV FWD CAXC		Mounting,radiator	**GRM14044**
	2007.11-2015.07	Lower	MPV FWD CAXC		Mounting,radiator	**GRM14038**
	2007.11-2015.07	Front Axle	MPV FWD CAXC		Rubber Buffer,shock absorber	**GRM17980**
	2007.11-2015.07	Rear Axle	MPV FWD CAXC		Rubber Buffer,shock absorber	**GRM18003**
	2007.11-2015.07	Rear Axle Left & Right Lower Outer	MPV FWD CAXC		Knuckle Bushing	**GRM12247**
1.6 (66 kw)	2010.11-2015.07	Front Lower	MPV FWD CAYB		Engine Mounting Bushing	**GRM16545**
	2010.11-2015.07	Front Upper	MPV FWD CAYB		Engine Mounting Bushing	**GRM16544**
	2010.11-2015.07	Lower	MPV FWD CAYB		Engine Mounting Bushing	**GRM10337**
	2010.11-2015.07	Upper	MPV FWD CAYB		Engine Mounting Bushing	**GRM10338**
	2010.11-2015.07	Upper	MPV FWD CAYB		Engine Mounting Bushing	**GRM32582**
	2010.11-2015.07	Front	MPV FWD CAYB		Engine Mounting Bushing Kit	**GRM16544S**
	2010.11-2015.07	Front	MPV FWD CAYB		Holder,exhaust system	**GRM13861**
	2010.11-2015.07	Front	MPV FWD CAYB		Bracket,stabilizer mounting	**GRM31436**
	2010.11-2015.07	-	MPV FWD CAYB		Mounting,radiator	**GRM14044**
	2010.11-2015.07	Lower	MPV FWD CAYB		Mounting,radiator	**GRM14038**
	2010.11-2015.07	Front Axle	MPV FWD CAYB		Rubber Buffer,shock absorber	**GRM17980**
	2010.11-2015.07	Rear Axle	MPV FWD CAYB		Rubber Buffer,shock absorber	**GRM18003**
	2010.11-2015.07	Rear Axle Left & Right Lower Outer	MPV FWD CAYB		Knuckle Bushing	**GRM12247**
1.6 (75 kw)	2004.03-2010.03	Front Lower	MPV FWD BGU;BSE;BSF;CCSA		Engine Mounting Bushing	**GRM16545**
	2004.03-2010.03	Front Upper	MPV FWD BGU;BSE;BSF;CCSA		Engine Mounting Bushing	**GRM16544**
	2004.03-2010.03	Lower	MPV FWD BGU;BSE;BSF;CCSA		Engine Mounting Bushing	**GRM10337**
	2004.03-2010.03	Upper	MPV FWD BGU;BSE;BSF;CCSA		Engine Mounting Bushing	**GRM10338**
	2004.03-2010.03	Upper	MPV FWD BGU;BSE;BSF;CCSA		Engine Mounting Bushing	**GRM32582**
	2004.03-2010.03	Front	MPV FWD BGU;BSE;BSF;CCSA		Engine Mounting Bushing Kit	**GRM16544S**
	2004.03-2010.03	Rear Axle	MPV FWD BGU;BSE;BSF;CCSA		Holder,exhaust system	**GRM13864**
	2004.03-2010.03	Rear Axle	MPV FWD BGU;BSE;BSF;CCSA		Holder,exhaust system	**GRM13868**
	2004.03-2010.03	Front	MPV FWD BGU;BSE;BSF;CCSA		Holder,exhaust system	**GRM13861**
	2004.03-2010.03	Front	MPV FWD BGU;BSE;BSF;CCSA		Holder,exhaust system	**GRM13870**
	2004.03-2010.03	Front	MPV FWD BGU;BSE;BSF;CCSA		Bracket,stabilizer mounting	**GRM31436**
	2004.03-2010.03	-	MPV FWD BGU;BSE;BSF;CCSA		Mounting,radiator	**GRM14044**
	2004.03-2010.03	Lower	MPV FWD BGU;BSE;BSF;CCSA		Mounting,radiator	**GRM14038**
	2004.03-2010.03	Front Axle	MPV FWD BGU;BSE;BSF;CCSA		Rubber Buffer,shock absorber	**GRM17980**
	2004.03-2010.03	Rear Axle	MPV FWD BGU;BSE;BSF;CCSA		Rubber Buffer,shock absorber	**GRM18003**
	2004.03-2010.03	Rear Axle Left & Right Lower Outer	MPV FWD BGU;BSE;BSF;CCSA		Knuckle Bushing	**GRM12247**
	2009.09-2013.06	Front Lower	MPV FWD CHGA		Engine Mounting Bushing	**GRM16545**
	2009.09-2013.06	Front Upper	MPV FWD CHGA		Engine Mounting Bushing	**GRM16544**
	2009.09-2013.06	Lower	MPV FWD CHGA		Engine Mounting Bushing	**GRM10337**
	2009.09-2013.06	Upper	MPV FWD CHGA		Engine Mounting Bushing	**GRM10338**
	2009.09-2013.06	Upper	MPV FWD CHGA		Engine Mounting Bushing	**GRM32582**
	2009.09-2013.06	Front	MPV FWD CHGA		Engine Mounting Bushing Kit	**GRM16544S**
	2009.09-2013.06	Rear Axle	MPV FWD CHGA		Holder,exhaust system	**GRM13868**
	2009.09-2013.06	Front	MPV FWD CHGA		Holder,exhaust system	**GRM13861**
	2009.09-2013.06	Front	MPV FWD CHGA		Bracket,stabilizer mounting	**GRM31436**
	2009.09-2013.06	-	MPV FWD CHGA		Mounting,radiator	**GRM14044**
	2009.09-2013.06	Lower	MPV FWD CHGA		Mounting,radiator	**GRM14038**
	2009.09-2013.06	Front Axle	MPV FWD CHGA		Rubber Buffer,shock absorber	**GRM17980**
	2009.09-2013.06	Rear Axle	MPV FWD CHGA		Rubber Buffer,shock absorber	**GRM18003**
	2009.09-2013.06	Rear Axle Left & Right Lower Outer	MPV FWD CHGA		Knuckle Bushing	**GRM12247**
	2010.11-2011.05	Front Lower	MPV FWD CMXA	516545 and 510337 different structure	Engine Mounting Bushing	**GRM16545**
	2010.11-2011.05	Front Upper	MPV FWD CMXA	516544 and 510338 and 532582 different structure	Engine Mounting Bushing	**GRM16544**
	2010.11-2011.05	Lower	MPV FWD CMXA	510337 and 516545 different structure	Engine Mounting Bushing	**GRM10337**
	2010.11-2011.05	Upper	MPV FWD CMXA	510338 and 516544 and 532582 different structure	Engine Mounting Bushing	**GRM10338**
	2010.11-2011.05	Upper	MPV FWD CMXA	532585 and 516544 and 510338 different structure	Engine Mounting Bushing	**GRM32582**
	2010.11-2011.05	Front	MPV FWD CMXA		Engine Mounting Bushing Kit	**GRM16544S**
	2010.11-2011.05	-	MPV FWD CMXA		Mounting,radiator	**GRM14044**
	2010.11-2011.05	Rear Axle Left & Right Lower Outer	MPV FWD CMXA		Knuckle Bushing	**GRM12247**

	YEAR	FITTING POSITION	BODY STYLE & DRIVE TYPE & ENGINE	REMARKS	PRODUCT	G-AP Ref.
SEAT **Altea**						
1.6 (77 kw)	2009.10-2015.07	Front Lower	MPV FWD CAYC		Engine Mounting Bushing	**GRM16545**
	2009.10-2015.07	Front Upper	MPV FWD CAYC		Engine Mounting Bushing	**GRM16544**
	2009.10-2015.07	Lower	MPV FWD CAYC		Engine Mounting Bushing	**GRM10337**
	2009.10-2015.07	Upper	MPV FWD CAYC		Engine Mounting Bushing	**GRM10338**
	2009.10-2015.07	Upper	MPV FWD CAYC		Engine Mounting Bushing	**GRM32582**
	2009.10-2015.07	Front	MPV FWD CAYC		Engine Mounting Bushing Kit	**GRM16544S**
	2009.10-2015.07	Front	MPV FWD CAYC		Holder,exhaust system	**GRM13861**
	2009.10-2015.07	Front	MPV FWD CAYC		Bracket,stabilizer mounting	**GRM31436**
	2009.10-2015.07	-	MPV FWD CAYC		Mounting,radiator	**GRM14044**
	2009.10-2015.07	Lower	MPV FWD CAYC		Mounting,radiator	**GRM14038**
	2009.10-2015.07	Front Axle	MPV FWD CAYC		Rubber Buffer,shock absorber	**GRM17980**
	2009.10-2015.07	Rear Axle	MPV FWD CAYC		Rubber Buffer,shock absorber	**GRM18003**
	2009.10-2015.07	Rear Axle Left & Right Lower Outer	MPV FWD CAYC		Knuckle Bushing	**GRM12247**
1.8 (118 kw)	2007.01-2015.07	Front Lower	MPV FWD BYT;BZB;CDAA		Engine Mounting Bushing	**GRM16545**
	2007.01-2015.07	Front Upper	MPV FWD BYT;BZB;CDAA		Engine Mounting Bushing	**GRM16544**
	2007.01-2015.07	Lower	MPV FWD BYT;BZB;CDAA		Engine Mounting Bushing	**GRM10337**
	2007.01-2015.07	Upper	MPV FWD BYT;BZB;CDAA		Engine Mounting Bushing	**GRM10338**
	2007.01-2015.07	Upper	MPV FWD BYT;BZB;CDAA		Engine Mounting Bushing	**GRM32582**
	2007.01-2015.07	Front	MPV FWD BYT;BZB;CDAA		Engine Mounting Bushing Kit	**GRM16544S**
	2007.01-2015.07	Rear Axle	MPV FWD BYT;BZB;CDAA		Holder,exhaust system	**GRM13864**
	2007.01-2015.07	Front	MPV FWD BYT;BZB;CDAA		Holder,exhaust system	**GRM13861**
	2007.01-2015.07	Front	MPV FWD BYT;BZB;CDAA		Bracket,stabilizer mounting	**GRM31436**
	2007.01-2015.07	-	MPV FWD BYT;BZB;CDAA		Mounting,radiator	**GRM14044**
	2007.01-2015.07	Lower	MPV FWD BYT;BZB;CDAA		Mounting,radiator	**GRM14038**
	2007.01-2015.07	Front Axle	MPV FWD BYT;BZB;CDAA		Rubber Buffer,shock absorber	**GRM17980**
	2007.01-2015.07	Rear Axle	MPV FWD BYT;BZB;CDAA		Rubber Buffer,shock absorber	**GRM18003**
	2007.01-2015.07	Rear Axle Left & Right Lower Outer	MPV FWD BYT;BZB;CDAA		Knuckle Bushing	**GRM12247**
1.9 (66 kw)	2009.08-2010.12	Front Lower	MPV FWD BXF		Engine Mounting Bushing	**GRM16545**
	2009.08-2010.12	Front Upper	MPV FWD BXF		Engine Mounting Bushing	**GRM16544**
	2009.08-2010.12	Lower	MPV FWD BXF		Engine Mounting Bushing	**GRM10337**
	2009.08-2010.12	Upper	MPV FWD BXF		Engine Mounting Bushing	**GRM10338**
	2009.08-2010.12	Upper	MPV FWD BXF		Engine Mounting Bushing	**GRM32582**
	2009.08-2010.12	Front	MPV FWD BXF		Engine Mounting Bushing Kit	**GRM16544S**
	2009.08-2010.12	Rear Axle	MPV FWD BXF		Holder,exhaust system	**GRM13862**
	2009.08-2010.12	Front	MPV FWD BXF		Holder,exhaust system	**GRM13861**
	2009.08-2010.12	Front	MPV FWD BXF		Bracket,stabilizer mounting	**GRM31436**
	2009.08-2010.12	-	MPV FWD BXF		Mounting,radiator	**GRM14044**
	2009.08-2010.12	Front Axle	MPV FWD BXF		Rubber Buffer,shock absorber	**GRM17980**
	2009.08-2010.12	Rear Axle	MPV FWD BXF		Rubber Buffer,shock absorber	**GRM18003**
	2009.08-2010.12	Rear Axle Left & Right Lower Outer	MPV FWD BXF		Knuckle Bushing	**GRM12247**
1.9 (77 kw)	2004.04-2010.12	Front Lower	MPV FWD BKC;BJB;BLS;BXE		Engine Mounting Bushing	**GRM16545**
	2004.04-2010.12	Front Upper	MPV FWD BKC;BJB;BLS;BXE		Engine Mounting Bushing	**GRM16544**
	2004.04-2010.12	Lower	MPV FWD BKC;BJB;BLS;BXE		Engine Mounting Bushing	**GRM10337**
	2004.04-2010.12	Upper	MPV FWD BKC;BJB;BLS;BXE		Engine Mounting Bushing	**GRM10338**
	2004.04-2010.12	Upper	MPV FWD BKC;BJB;BLS;BXE	Engine Code:BXE,Engine Code:BLS	Engine Mounting Bushing	**GRM32582**
	2004.04-2010.12	Front	MPV FWD BKC;BJB;BLS;BXE		Engine Mounting Bushing Kit	**GRM16544S**
	2004.04-2010.12	Rear Axle	MPV FWD BKC;BJB;BLS;BXE		Holder,exhaust system	**GRM13868**
	2004.04-2010.12	Rear Axle Inner	MPV FWD BKC;BJB;BLS;BXE		Holder,exhaust system	**GRM13869**
	2004.04-2010.12	Front	MPV FWD BKC;BJB;BLS;BXE		Holder,exhaust system	**GRM13861**
	2004.04-2010.12	Front	MPV FWD BKC;BJB;BLS;BXE		Holder,exhaust system	**GRM13870**
	2004.04-2010.12	Front	MPV FWD BKC;BJB;BLS;BXE		Bracket,stabilizer mounting	**GRM31436**
	2004.04-2010.12	-	MPV FWD BKC;BJB;BLS;BXE		Mounting,radiator	**GRM14044**
	2004.04-2010.12	Lower	MPV FWD BKC;BJB;BLS;BXE		Mounting,radiator	**GRM14038**
	2004.04-2010.12	Front Axle	MPV FWD BKC;BJB;BLS;BXE		Rubber Buffer,shock absorber	**GRM17980**
	2004.04-2010.12	Rear Axle	MPV FWD BKC;BJB;BLS;BXE		Rubber Buffer,shock absorber	**GRM18003**
	2004.04-2010.12	Rear Axle Left & Right Lower Outer	MPV FWD BKC;BJB;BLS;BXE		Knuckle Bushing	**GRM12247**
2.0 (100 kw)	2004.03-2009.05	Front Lower	MPV FWD AZV	Inner diameter:15.6mm	Engine Mounting Bushing	**GRM16545**
	2004.03-2009.05	Front Upper	MPV FWD AZV	Length:34mm	Engine Mounting Bushing	**GRM16544**
	2004.03-2009.05	Lower	MPV FWD AZV	Inner diameter:15.2mm	Engine Mounting Bushing	**GRM10337**
	2004.03-2009.05	Upper	MPV FWD AZV	Length:36mm	Engine Mounting Bushing	**GRM10338**
	2004.03-2009.05	Upper	MPV FWD AZV	Length:24.6mm	Engine Mounting Bushing	**GRM32582**
	2004.03-2009.05	Front	MPV FWD AZV		Engine Mounting Bushing Kit	**GRM16544S**
	2004.03-2009.05	Rear Axle	MPV FWD AZV		Holder,exhaust system	**GRM13862**
	2004.03-2009.05	Rear Axle	MPV FWD AZV		Holder,exhaust system	**GRM13868**

	YEAR	FITTING POSITION	BODY STYLE & DRIVE TYPE & ENGINE	REMARKS	PRODUCT	G-AP Ref.
SEAT **Altea**						
2.0 (100 kw)	2004.03-2009.05	Rear Axle Inner	MPV FWD AZV		Holder,exhaust system	**GRM13869**
	2004.03-2009.05	Front	MPV FWD AZV		Holder,exhaust system	**GRM13861**
	2004.03-2009.05	Front	MPV FWD AZV		Holder,exhaust system	**GRM13870**
	2004.03-2009.05	Front	MPV FWD AZV		Bracket,stabilizer mounting	**GRM31436**
	2004.03-2009.05	Lower	MPV FWD AZV		Mounting,radiator	**GRM14038**
	2004.03-2009.05	Front Axle	MPV FWD AZV		Rubber Buffer,shock absorber	**GRM17980**
	2004.03-2009.05	Rear Axle	MPV FWD AZV		Rubber Buffer,shock absorber	**GRM18003**
	2004.03-2009.05	Rear Axle Left & Right Lower Outer	MPV FWD AZV		Knuckle Bushing	**GRM12247**
2.0 (103 kw)	2004.03-2015.07	Front Lower	MPV FWD BKD;CFHC	Inner diameter:15.6mm	Engine Mounting Bushing	**GRM16545**
	2004.03-2015.07	Front Upper	MPV FWD BKD;CFHC	Length:34mm	Engine Mounting Bushing	**GRM16544**
	2004.03-2015.07	Lower	MPV FWD BKD;CFHC	Inner diameter:15.2mm	Engine Mounting Bushing	**GRM10337**
	2004.03-2015.07	Upper	MPV FWD BKD;CFHC	Length:36mm	Engine Mounting Bushing	**GRM10338**
	2004.03-2015.07	Upper	MPV FWD BKD;CFHC	Engine Code:CFHC	Engine Mounting Bushing	**GRM32582**
	2004.03-2015.07	Front	MPV FWD BKD;CFHC		Engine Mounting Bushing Kit	**GRM16544S**
	2004.03-2015.07	Rear Axle	MPV FWD BKD;CFHC		Holder,exhaust system	**GRM13862**
	2004.03-2015.07	Rear Axle	MPV FWD BKD;CFHC		Holder,exhaust system	**GRM13868**
	2004.03-2015.07	Rear Axle Inner	MPV FWD BKD;CFHC		Holder,exhaust system	**GRM13869**
	2004.03-2015.07	Front	MPV FWD BKD;CFHC		Holder,exhaust system	**GRM13861**
	2004.03-2015.07	Front	MPV FWD BKD;CFHC		Holder,exhaust system	**GRM13870**
	2004.03-2015.07	Front	MPV FWD BKD;CFHC		Bracket,stabilizer mounting	**GRM31436**
	2004.03-2015.07	-	MPV FWD BKD;CFHC		Mounting,radiator	**GRM14044**
	2004.03-2015.07	Lower	MPV FWD BKD;CFHC		Mounting,radiator	**GRM14038**
	2004.03-2015.07	Front Axle	MPV FWD BKD;CFHC		Rubber Buffer,shock absorber	**GRM17980**
	2004.03-2015.07	Rear Axle	MPV FWD BKD;CFHC		Rubber Buffer,shock absorber	**GRM18003**
	2004.03-2015.07	Rear Axle Left & Right Lower Outer	MPV FWD BKD;CFHC		Knuckle Bushing	**GRM12247**
	2005.11-2010.11	Front Lower	MPV FWD BMM	Inner diameter:15.6mm	Engine Mounting Bushing	**GRM16545**
	2005.11-2010.11	Front Upper	MPV FWD BMM	Length:34mm	Engine Mounting Bushing	**GRM16544**
	2005.11-2010.11	Lower	MPV FWD BMM	Inner diameter:15.2mm	Engine Mounting Bushing	**GRM10337**
	2005.11-2010.11	Upper	MPV FWD BMM	Length:36mm	Engine Mounting Bushing	**GRM10338**
	2005.11-2010.11	Upper	MPV FWD BMM	Length:24.6mm	Engine Mounting Bushing	**GRM32582**
	2005.11-2010.11	Front	MPV FWD BMM		Engine Mounting Bushing Kit	**GRM16544S**
	2005.11-2010.11	Front	MPV FWD BMM		Holder,exhaust system	**GRM13861**
	2005.11-2010.11	Front	MPV FWD BMM		Holder,exhaust system	**GRM13870**
	2005.11-2010.11	Front	MPV FWD BMM		Bracket,stabilizer mounting	**GRM31436**
	2005.11-2010.11	-	MPV FWD BMM		Mounting,radiator	**GRM14044**
	2005.11-2010.11	Front Axle	MPV FWD BMM		Rubber Buffer,shock absorber	**GRM17980**
	2005.11-2010.11	Rear Axle	MPV FWD BMM		Rubber Buffer,shock absorber	**GRM18003**
	2005.11-2010.11	Rear Axle Left & Right Lower Outer	MPV FWD BMM		Knuckle Bushing	**GRM12247**
2.0 (110 kw)	2004.05-2009.03	Front Lower	MPV FWD BLR;BLY;BVY;BVZ	Inner diameter:15.6mm	Engine Mounting Bushing	**GRM16545**
	2004.05-2009.03	Front Upper	MPV FWD BLR;BLY;BVY;BVZ	Length:34mm	Engine Mounting Bushing	**GRM16544**
	2004.05-2009.03	Lower	MPV FWD BLR;BLY;BVY;BVZ	Inner diameter:15.2mm	Engine Mounting Bushing	**GRM10337**
	2004.05-2009.03	Upper	MPV FWD BLR;BLY;BVY;BVZ	Length:36mm	Engine Mounting Bushing	**GRM10338**
	2004.05-2009.03	Upper	MPV FWD BLR;BLY;BVY;BVZ	Length:24.6mm	Engine Mounting Bushing	**GRM32582**
	2004.05-2009.03	Front	MPV FWD BLR;BLY;BVY;BVZ		Engine Mounting Bushing Kit	**GRM16544S**
	2004.05-2009.03	Rear Axle	MPV FWD BLR;BLY;BVY;BVZ		Holder,exhaust system	**GRM13862**
	2004.05-2009.03	Rear Axle	MPV FWD BLR;BLY;BVY;BVZ		Holder,exhaust system	**GRM13864**
	2004.05-2009.03	Rear Axle	MPV FWD BLR;BLY;BVY;BVZ		Holder,exhaust system	**GRM13868**
	2004.05-2009.03	Front	MPV FWD BLR;BLY;BVY;BVZ		Holder,exhaust system	**GRM13861**
	2004.05-2009.03	Front	MPV FWD BLR;BLY;BVY;BVZ		Bracket,stabilizer mounting	**GRM31436**
	2004.05-2009.03	-	MPV FWD BLR;BLY;BVY;BVZ		Mounting,radiator	**GRM14044**
	2004.05-2009.03	Lower	MPV FWD BLR;BLY;BVY;BVZ		Mounting,radiator	**GRM14038**
	2004.05-2009.03	Front Axle	MPV FWD BLR;BLY;BVY;BVZ		Rubber Buffer,shock absorber	**GRM17980**
	2004.05-2009.03	Rear Axle	MPV FWD BLR;BLY;BVY;BVZ		Rubber Buffer,shock absorber	**GRM18003**
	2004.05-2009.03	Rear Axle Left & Right Lower Outer	MPV FWD BLR;BLY;BVY;BVZ		Knuckle Bushing	**GRM12247**
2.0 (125 kw)	2006.03-2010.05	Front Lower	MPV FWD BMN;CEGA	Engine Code:CEGA	Engine Mounting Bushing	**GRM16545**
	2006.03-2010.05	Front Upper	MPV FWD BMN;CEGA	516544 and 510338 and 532582 different structure	Engine Mounting Bushing	**GRM16544**
	2006.03-2010.05	Lower	MPV FWD BMN;CEGA		Engine Mounting Bushing	**GRM10337**
	2006.03-2010.05	Upper	MPV FWD BMN;CEGA	510338 and 516544 and 532582 different structure	Engine Mounting Bushing	**GRM10338**
	2006.03-2010.05	Upper	MPV FWD BMN;CEGA	532585 and 516544 and 510338 different structure	Engine Mounting Bushing	**GRM32582**
	2006.03-2010.05	Front	MPV FWD BMN;CEGA		Engine Mounting Bushing Kit	**GRM16544S**
	2006.03-2010.05	Front	MPV FWD BMN;CEGA		Holder,exhaust system	**GRM13861**
	2006.03-2010.05	Front	MPV FWD BMN;CEGA		Bracket,stabilizer mounting	**GRM31436**
	2006.03-2010.05	-	MPV FWD BMN;CEGA		Mounting,radiator	**GRM14044**
	2006.03-2010.05	Lower	MPV FWD BMN;CEGA		Mounting,radiator	**GRM14038**

	YEAR	FITTING POSITION	BODY STYLE & DRIVE TYPE & ENGINE	REMARKS	PRODUCT	G-AP Ref.
SEAT						
Altea						
2.0 (125 kw)	2006.03-2010.05	Front Axle	MPV FWD BMN;CEGA		Rubber Buffer,shock absorber	**GRM17980**
	2006.03-2010.05	Rear Axle	MPV FWD BMN;CEGA		Rubber Buffer,shock absorber	**GRM18003**
	2006.03-2010.05	Rear Axle Left & Right Lower Outer	MPV FWD BMN;CEGA		Knuckle Bushing	**GRM12247**
2.0 (147 kw)	2006.04-2009.05	Front Lower	MPV FWD BWA	Inner diameter:15.6mm	Engine Mounting Bushing	**GRM16545**
	2006.04-2009.05	Front Upper	MPV FWD BWA	Length:34mm	Engine Mounting Bushing	**GRM16544**
	2006.04-2009.05	Lower	MPV FWD BWA	Inner diameter:15.2mm	Engine Mounting Bushing	**GRM10337**
	2006.04-2009.05	Upper	MPV FWD BWA	Length:36mm	Engine Mounting Bushing	**GRM10338**
	2006.04-2009.05	Upper	MPV FWD BWA	Length:24.6mm	Engine Mounting Bushing	**GRM32582**
	2006.04-2009.05	Front	MPV FWD BWA		Engine Mounting Bushing Kit	**GRM16544S**
	2006.04-2009.05	Front	MPV FWD BWA		Holder,exhaust system	**GRM13861**
	2006.04-2009.05	Front	MPV FWD BWA		Bracket,stabilizer mounting	**GRM31436**
	2006.04-2009.05	-	MPV FWD BWA		Mounting,radiator	**GRM14044**
	2006.04-2009.05	Lower	MPV FWD BWA		Mounting,radiator	**GRM14038**
	2006.04-2009.05	Front Axle	MPV FWD BWA		Rubber Buffer,shock absorber	**GRM17980**
	2006.04-2009.05	Rear Axle	MPV FWD BWA		Rubber Buffer,shock absorber	**GRM18003**
	2006.04-2009.05	Rear Axle Left & Right Lower Outer	MPV FWD BWA		Knuckle Bushing	**GRM12247**
Altea Freetrack						
2.0 (155 kw)	2009.05-2015.07	Front Lower	MPV 4WD CCZB	Inner diameter:15.6mm	Engine Mounting Bushing	**GRM16545**
	2009.05-2015.07	Front Upper	MPV 4WD CCZB	Length:34mm	Engine Mounting Bushing	**GRM16544**
	2009.05-2015.07	Front Upper	MPV FWD CCZB		Engine Mounting Bushing	**GRM16544**
	2009.05-2015.07	Lower	MPV 4WD CCZB	Inner diameter:15.2mm	Engine Mounting Bushing	**GRM10337**
	2009.05-2015.07	Lower	MPV FWD CCZB		Engine Mounting Bushing	**GRM10337**
	2009.05-2015.07	Upper	MPV 4WD CCZB	Length:36mm	Engine Mounting Bushing	**GRM10338**
	2009.05-2015.07	Front	MPV 4WD CCZB		Engine Mounting Bushing Kit	**GRM16544S**
	2009.05-2015.07	Front	MPV FWD CCZB		Engine Mounting Bushing Kit	**GRM16544S**
	2009.05-2015.07	Front	MPV 4WD CCZB		Bracket,stabilizer mounting	**GRM31436**
	2009.05-2015.07	Front	MPV FWD CCZB		Bracket,stabilizer mounting	**GRM31436**
	2009.05-2015.07	Lower	MPV 4WD CCZB		Mounting,radiator	**GRM14038**
	2009.05-2015.07	Front Axle	MPV 4WD CCZB		Rubber Buffer,shock absorber	**GRM17980**
	2009.05-2015.07	Front Axle	MPV FWD CCZB		Rubber Buffer,shock absorber	**GRM17980**
	2009.05-2015.07	Rear Axle	MPV 4WD CCZB		Rubber Buffer,shock absorber	**GRM18003**
	2009.05-2015.07	Rear Axle	MPV FWD CCZB		Rubber Buffer,shock absorber	**GRM18003**
	2009.05-2015.07	Rear Axle Left & Right Lower Outer	MPV 4WD CCZB		Knuckle Bushing	**GRM12247**
	2009.05-2015.07	Rear Axle Left & Right Lower Outer	MPV FWD CCZB		Knuckle Bushing	**GRM12247**
Altea XL						
1.2 (77 kw)	2010.04-2015.07	Front Lower	MPV FWD CBZB		Engine Mounting Bushing	**GRM16545**
	2010.04-2015.07	Front Upper	MPV FWD CBZB		Engine Mounting Bushing	**GRM16544**
	2010.04-2015.07	Lower	MPV FWD CBZB		Engine Mounting Bushing	**GRM10337**
	2010.04-2015.07	Upper	MPV FWD CBZB		Engine Mounting Bushing	**GRM10338**
	2010.04-2015.07	Upper	MPV FWD CBZB		Engine Mounting Bushing	**GRM32582**
	2010.04-2015.07	Front	MPV FWD CBZB		Engine Mounting Bushing Kit	**GRM16544S**
	2010.04-2015.07	Front	MPV FWD CBZB		Bracket,stabilizer mounting	**GRM31436**
	2010.04-2015.07	Lower	MPV FWD CBZB		Mounting,radiator	**GRM14038**
	2010.04-2015.07	Front Axle	MPV FWD CBZB		Rubber Buffer,shock absorber	**GRM17980**
	2010.04-2015.07	Rear Axle	MPV FWD CBZB		Rubber Buffer,shock absorber	**GRM18003**
	2010.04-2015.07	Rear Axle Left & Right Lower Outer	MPV FWD CBZB		Knuckle Bushing	**GRM12247**
1.4 (63 kw)	2006.10-2013.06	Front Lower	MPV FWD BXW;CGGB	Inner diameter:15.6mm	Engine Mounting Bushing	**GRM16545**
	2006.10-2013.06	Front Upper	MPV FWD BXW;CGGB	Length:34mm	Engine Mounting Bushing	**GRM16544**
	2006.10-2013.06	Lower	MPV FWD BXW;CGGB	Inner diameter:15.2mm	Engine Mounting Bushing	**GRM10337**
	2006.10-2013.06	Upper	MPV FWD BXW;CGGB	Length:36mm	Engine Mounting Bushing	**GRM10338**
	2006.10-2013.06	Upper	MPV FWD BXW;CGGB	Engine Code:CGGB,Engine Code:BXW	Engine Mounting Bushing	**GRM32582**
	2006.10-2013.06	Front	MPV FWD BXW;CGGB		Engine Mounting Bushing Kit	**GRM16544S**
	2006.10-2013.06	Rear Axle	MPV FWD BXW;CGGB		Holder,exhaust system	**GRM13862**
	2006.10-2013.06	Front	MPV FWD BXW;CGGB		Bracket,stabilizer mounting	**GRM31436**
	2006.10-2013.06	Lower	MPV FWD BXW;CGGB		Mounting,radiator	**GRM14038**
	2006.10-2013.06	Front Axle	MPV FWD BXW;CGGB		Rubber Buffer,shock absorber	**GRM17980**
	2006.10-2013.06	Rear Axle	MPV FWD BXW;CGGB		Rubber Buffer,shock absorber	**GRM18003**
	2006.10-2013.06	Rear Axle Left & Right Lower Outer	MPV FWD BXW;CGGB		Knuckle Bushing	**GRM12247**
1.4 (92 kw)	2007.11-2015.07	Front Lower	MPV FWD CAXC	Inner diameter:15.6mm	Engine Mounting Bushing	**GRM16545**
	2007.11-2015.07	Front Upper	MPV FWD CAXC	Length:34mm	Engine Mounting Bushing	**GRM16544**
	2007.11-2015.07	Lower	MPV FWD CAXC	Inner diameter:15.2mm	Engine Mounting Bushing	**GRM10337**
	2007.11-2015.07	Upper	MPV FWD CAXC	Length:36mm	Engine Mounting Bushing	**GRM10338**
	2007.11-2015.07	Upper	MPV FWD CAXC	Length:24.6mm	Engine Mounting Bushing	**GRM32582**
	2007.11-2015.07	Front	MPV FWD CAXC		Engine Mounting Bushing Kit	**GRM16544S**

	YEAR	FITTING POSITION	BODY STYLE & DRIVE TYPE & ENGINE	REMARKS	PRODUCT	G-AP Ref.
SEAT **Altea XL**						
1.4 (92 kw)	2007.11-2015.07	Front	MPV FWD CAXC		Bracket,stabilizer mounting	GRM31436
	2007.11-2015.07	Lower	MPV FWD CAXC		Mounting,radiator	GRM14038
	2007.11-2015.07	Front Axle	MPV FWD CAXC		Rubber Buffer,shock absorber	GRM17980
	2007.11-2015.07	Rear Axle	MPV FWD CAXC		Rubber Buffer,shock absorber	GRM18003
	2007.11-2015.07	Rear Axle Left & Right Lower Outer	MPV FWD CAXC		Knuckle Bushing	GRM12247
1.6 (66 kw)	2010.11-2015.07	Front Lower	MPV FWD CAYB		Engine Mounting Bushing	GRM16545
	2010.11-2015.07	Front Upper	MPV FWD CAYB		Engine Mounting Bushing	GRM16544
	2010.11-2015.07	Lower	MPV FWD CAYB		Engine Mounting Bushing	GRM10337
	2010.11-2015.07	Upper	MPV FWD CAYB		Engine Mounting Bushing	GRM10338
	2010.11-2015.07	Upper	MPV FWD CAYB		Engine Mounting Bushing	GRM32582
	2010.11-2015.07	Front	MPV FWD CAYB		Engine Mounting Bushing Kit	GRM16544S
	2010.11-2015.07	Front	MPV FWD CAYB		Bracket,stabilizer mounting	GRM31436
	2010.11-2015.07	Lower	MPV FWD CAYB		Mounting,radiator	GRM14038
	2010.11-2015.07	Front Axle	MPV FWD CAYB		Rubber Buffer,shock absorber	GRM17980
	2010.11-2015.07	Rear Axle	MPV FWD CAYB		Rubber Buffer,shock absorber	GRM18003
	2010.11-2015.07	Rear Axle Left & Right Lower Outer	MPV FWD CAYB		Knuckle Bushing	GRM12247
1.6 (75 kw)	2006.10-2010.11	Front Lower	MPV FWD BGU;BSE;BSF;CCSA		Engine Mounting Bushing	GRM16545
	2006.10-2010.11	Front Lower	MPV FWD BSE;BSF;CCSA;CMXA		Engine Mounting Bushing	GRM16545
	2006.10-2010.11	Front Upper	MPV FWD BGU;BSE;BSF;CCSA		Engine Mounting Bushing	GRM16544
	2006.10-2010.11	Front Upper	MPV FWD BSE;BSF;CCSA;CMXA		Engine Mounting Bushing	GRM16544
	2006.10-2010.11	Lower	MPV FWD BGU;BSE;BSF;CCSA		Engine Mounting Bushing	GRM10337
	2006.10-2010.11	Lower	MPV FWD BSE;BSF;CCSA;CMXA		Engine Mounting Bushing	GRM10337
	2006.10-2010.11	Upper	MPV FWD BGU;BSE;BSF;CCSA		Engine Mounting Bushing	GRM10338
	2006.10-2010.11	Upper	MPV FWD BSE;BSF;CCSA;CMXA		Engine Mounting Bushing	GRM10338
	2006.10-2010.11	Upper	MPV FWD BGU;BSE;BSF;CCSA		Engine Mounting Bushing	GRM32582
	2006.10-2010.11	Upper	MPV FWD BSE;BSF;CCSA;CMXA		Engine Mounting Bushing	GRM32582
	2006.10-2010.11	Front	MPV FWD BGU;BSE;BSF;CCSA		Engine Mounting Bushing Kit	GRM16544S
	2006.10-2010.11	Front	MPV FWD BSE;BSF;CCSA;CMXA		Engine Mounting Bushing Kit	GRM16544S
	2006.10-2010.11	Rear Axle	MPV FWD BGU;BSE;BSF;CCSA		Holder,exhaust system	GRM13868
	2006.10-2010.11	Front	MPV FWD BGU;BSE;BSF;CCSA		Bracket,stabilizer mounting	GRM31436
	2006.10-2010.11	Front	MPV FWD BSE;BSF;CCSA;CMXA		Bracket,stabilizer mounting	GRM31436
	2006.10-2010.11	Lower	MPV FWD BGU;BSE;BSF;CCSA		Mounting,radiator	GRM14038
	2006.10-2010.11	Front Axle	MPV FWD BGU;BSE;BSF;CCSA		Rubber Buffer,shock absorber	GRM17980
	2006.10-2010.11	Front Axle	MPV FWD BSE;BSF;CCSA;CMXA		Rubber Buffer,shock absorber	GRM17980
	2006.10-2010.11	Rear Axle	MPV FWD BGU;BSE;BSF;CCSA		Rubber Buffer,shock absorber	GRM18003
	2006.10-2010.11	Rear Axle	MPV FWD BSE;BSF;CCSA;CMXA		Rubber Buffer,shock absorber	GRM18003
	2006.10-2010.11	Rear Axle Left & Right Lower Outer	MPV FWD BGU;BSE;BSF;CCSA		Knuckle Bushing	GRM12247
	2006.10-2010.11	Rear Axle Left & Right Lower Outer	MPV FWD BSE;BSF;CCSA;CMXA		Knuckle Bushing	GRM12247
	2009.09-2013.06	Front Lower	MPV FWD CHGA		Engine Mounting Bushing	GRM16545
	2009.09-2013.06	Front Upper	MPV FWD CHGA		Engine Mounting Bushing	GRM16544
	2009.09-2013.06	Lower	MPV FWD CHGA		Engine Mounting Bushing	GRM10337
	2009.09-2013.06	Upper	MPV FWD CHGA		Engine Mounting Bushing	GRM10338
	2009.09-2013.06	Upper	MPV FWD CHGA		Engine Mounting Bushing	GRM32582
	2009.09-2013.06	Front	MPV FWD CHGA		Engine Mounting Bushing Kit	GRM16544S
	2009.09-2013.06	Front	MPV FWD CHGA		Bracket,stabilizer mounting	GRM31436
	2009.09-2013.06	Lower	MPV FWD CHGA		Mounting,radiator	GRM14038
	2009.09-2013.06	Front Axle	MPV FWD CHGA		Rubber Buffer,shock absorber	GRM17980
	2009.09-2013.06	Rear Axle	MPV FWD CHGA		Rubber Buffer,shock absorber	GRM18003
	2009.09-2013.06	Rear Axle Left & Right Lower Outer	MPV FWD CHGA		Knuckle Bushing	GRM12247
1.6 (77 kw)	2009.10-2015.07	Front Lower	MPV FWD CAYC		Engine Mounting Bushing	GRM16545
	2009.10-2015.07	Front Upper	MPV FWD CAYC		Engine Mounting Bushing	GRM16544
	2009.10-2015.07	Lower	MPV FWD CAYC		Engine Mounting Bushing	GRM10337
	2009.10-2015.07	Upper	MPV FWD CAYC		Engine Mounting Bushing	GRM10338
	2009.10-2015.07	Upper	MPV FWD CAYC		Engine Mounting Bushing	GRM32582
	2009.10-2015.07	Front	MPV FWD CAYC		Engine Mounting Bushing Kit	GRM16544S
	2009.10-2015.07	Front	MPV FWD CAYC		Bracket,stabilizer mounting	GRM31436
	2009.10-2015.07	Lower	MPV FWD CAYC		Mounting,radiator	GRM14038
	2009.10-2015.07	Front Axle	MPV FWD CAYC		Rubber Buffer,shock absorber	GRM17980
	2009.10-2015.07	Rear Axle	MPV FWD CAYC		Rubber Buffer,shock absorber	GRM18003
	2009.10-2015.07	Rear Axle Left & Right Lower Outer	MPV FWD CAYC		Knuckle Bushing	GRM12247
1.8 (118 kw)	2007.01-2015.07	Front Lower	MPV FWD BYT;BZB;CDAA		Engine Mounting Bushing	GRM16545
	2007.01-2015.07	Front Upper	MPV FWD BYT;BZB;CDAA		Engine Mounting Bushing	GRM16544
	2007.01-2015.07	Lower	MPV FWD BYT;BZB;CDAA		Engine Mounting Bushing	GRM10337
	2007.01-2015.07	Upper	MPV FWD BYT;BZB;CDAA		Engine Mounting Bushing	GRM10338

	YEAR	FITTING POSITION	BODY STYLE & DRIVE TYPE & ENGINE	REMARKS	PRODUCT	G-AP Ref.
SEAT **Altea XL**						
1.8 (118 kw)	2007.01-2015.07	Upper	MPV FWD BYT;BZB;CDAA		Engine Mounting Bushing	**GRM32582**
	2007.01-2015.07	Front	MPV FWD BYT;BZB;CDAA		Engine Mounting Bushing Kit	**GRM16544S**
	2007.01-2015.07	Front	MPV FWD BYT;BZB;CDAA		Bracket,stabilizer mounting	**GRM31436**
	2007.01-2015.07	Lower	MPV FWD BYT;BZB;CDAA		Mounting,radiator	**GRM14038**
	2007.01-2015.07	Front Axle	MPV FWD BYT;BZB;CDAA		Rubber Buffer,shock absorber	**GRM17980**
	2007.01-2015.07	Rear Axle	MPV FWD BYT;BZB;CDAA		Rubber Buffer,shock absorber	**GRM18003**
	2007.01-2015.07	Rear Axle Left & Right Lower Outer	MPV FWD BYT;BZB;CDAA		Knuckle Bushing	**GRM12247**
1.9 (66 kw)	2009.08-2010.12	Front Lower	MPV FWD BXF		Engine Mounting Bushing	**GRM16545**
	2009.08-2010.12	Front Upper	MPV FWD BXF		Engine Mounting Bushing	**GRM16544**
	2009.08-2010.12	Lower	MPV FWD BXF		Engine Mounting Bushing	**GRM10337**
	2009.08-2010.12	Upper	MPV FWD BXF		Engine Mounting Bushing	**GRM10338**
	2009.08-2010.12	Upper	MPV FWD BXF		Engine Mounting Bushing	**GRM32582**
	2009.08-2010.12	Front	MPV FWD BXF		Engine Mounting Bushing Kit	**GRM16544S**
	2009.08-2010.12	Rear Axle	MPV FWD BXF		Holder,exhaust system	**GRM13862**
	2009.08-2010.12	Front	MPV FWD BXF		Bracket,stabilizer mounting	**GRM31436**
	2009.08-2010.12	Front Axle	MPV FWD BXF		Rubber Buffer,shock absorber	**GRM17980**
	2009.08-2010.12	Rear Axle	MPV FWD BXF		Rubber Buffer,shock absorber	**GRM18003**
	2009.08-2010.12	Rear Axle Left & Right Lower Outer	MPV FWD BXF		Knuckle Bushing	**GRM12247**
1.9 (77 kw)	2006.10-2010.12	Front Lower	MPV FWD BKC;BLS;BXE		Engine Mounting Bushing	**GRM16545**
	2006.10-2010.12	Front Upper	MPV FWD BKC;BLS;BXE		Engine Mounting Bushing	**GRM16544**
	2006.10-2010.12	Lower	MPV FWD BKC;BLS;BXE		Engine Mounting Bushing	**GRM10337**
	2006.10-2010.12	Upper	MPV FWD BKC;BLS;BXE		Engine Mounting Bushing	**GRM10338**
	2006.10-2010.12	Upper	MPV FWD BKC;BLS;BXE	Engine Code:BXE,Engine Code:BLS	Engine Mounting Bushing	**GRM32582**
	2006.10-2010.12	Front	MPV FWD BKC;BLS;BXE		Engine Mounting Bushing Kit	**GRM16544S**
	2006.10-2010.12	Front	MPV FWD BKC;BLS;BXE		Bracket,stabilizer mounting	**GRM31436**
	2006.10-2010.12	Lower	MPV FWD BKC;BLS;BXE		Mounting,radiator	**GRM14038**
	2006.10-2010.12	Front Axle	MPV FWD BKC;BLS;BXE		Rubber Buffer,shock absorber	**GRM17980**
	2006.10-2010.12	Rear Axle	MPV FWD BKC;BLS;BXE		Rubber Buffer,shock absorber	**GRM18003**
	2006.10-2010.12	Rear Axle Left & Right Lower Outer	MPV FWD BKC;BLS;BXE		Knuckle Bushing	**GRM12247**
	2009.06-2010.12	Front Lower	MPV 4WD BLS	516545 and 510337 different structure	Engine Mounting Bushing	**GRM16545**
	2009.06-2010.12	Front Upper	MPV 4WD BLS	516544 and 510338 and 532582 different structure	Engine Mounting Bushing	**GRM16544**
	2009.06-2010.12	Lower	MPV 4WD BLS	510337 and 516545 different structure	Engine Mounting Bushing	**GRM10337**
	2009.06-2010.12	Upper	MPV 4WD BLS	510338 and 516544 and 532582 different structure	Engine Mounting Bushing	**GRM10338**
	2009.06-2010.12	Upper	MPV 4WD BLS	532585 and 516544 and 510338 different structure	Engine Mounting Bushing	**GRM32582**
	2009.06-2010.12	Front	MPV 4WD BLS		Engine Mounting Bushing Kit	**GRM16544S**
	2009.06-2010.12	Rear Axle	MPV 4WD BLS		Holder,exhaust system	**GRM13862**
	2009.06-2010.12	Front	MPV 4WD BLS		Bracket,stabilizer mounting	**GRM31436**
	2009.06-2010.12	Front Axle	MPV 4WD BLS		Rubber Buffer,shock absorber	**GRM17980**
	2009.06-2010.12	Rear Axle	MPV 4WD BLS		Rubber Buffer,shock absorber	**GRM18003**
	2009.06-2010.12	Rear Axle Left & Right Lower Outer	MPV 4WD BLS		Knuckle Bushing	**GRM12247**
2.0 (100 kw)	2006.11-2009.03	Front Lower	MPV FWD AZV	Inner diameter:15.6mm	Engine Mounting Bushing	**GRM16545**
	2006.11-2009.03	Front Upper	MPV FWD AZV	516544 and 510338 and 532582 different structure	Engine Mounting Bushing	**GRM16544**
	2006.11-2009.03	Lower	MPV FWD AZV	Inner diameter:15.2mm	Engine Mounting Bushing	**GRM10337**
	2006.11-2009.03	Upper	MPV FWD AZV	510338 and 516544 and 532582 different structure	Engine Mounting Bushing	**GRM10338**
	2006.11-2009.03	Upper	MPV FWD AZV	532585 and 516544 and 510338 different structure	Engine Mounting Bushing	**GRM32582**
	2006.11-2009.03	Front	MPV FWD AZV		Engine Mounting Bushing Kit	**GRM16544S**
	2006.11-2009.03	Front	MPV FWD AZV		Bracket,stabilizer mounting	**GRM31436**
	2006.11-2009.03	Front Axle	MPV FWD AZV		Rubber Buffer,shock absorber	**GRM17980**
	2006.11-2009.03	Rear Axle	MPV FWD AZV		Rubber Buffer,shock absorber	**GRM18003**
	2006.11-2009.03	Rear Axle Left & Right Lower Outer	MPV FWD AZV		Knuckle Bushing	**GRM12247**
2.0 (103 kw)	2006.10-2010.11	Front Lower	MPV FWD BMM	Inner diameter:15.6mm	Engine Mounting Bushing	**GRM16545**
	2006.10-2010.11	Front Upper	MPV FWD BMM	516544 and 510338 and 532582 different structure	Engine Mounting Bushing	**GRM16544**
	2006.10-2010.11	Lower	MPV FWD BMM	Inner diameter:15.2mm	Engine Mounting Bushing	**GRM10337**
	2006.10-2010.11	Upper	MPV FWD BMM	510338 and 516544 and 532582 different structure	Engine Mounting Bushing	**GRM10338**
	2006.10-2010.11	Upper	MPV FWD BMM	532585 and 516544 and 510338 different structure	Engine Mounting Bushing	**GRM32582**
	2006.10-2010.11	Front	MPV FWD BMM		Engine Mounting Bushing Kit	**GRM16544S**
	2006.10-2010.11	Front	MPV FWD BMM		Bracket,stabilizer mounting	**GRM31436**
	2006.10-2010.11	Lower	MPV FWD BMM		Mounting,radiator	**GRM14038**
	2006.10-2010.11	Front Axle	MPV FWD BMM		Rubber Buffer,shock absorber	**GRM17980**
	2006.10-2010.11	Rear Axle	MPV FWD BMM		Rubber Buffer,shock absorber	**GRM18003**
	2006.10-2010.11	Rear Axle Left & Right Lower Outer	MPV FWD BMM		Knuckle Bushing	**GRM12247**
	2006.10-2015.07	Front Lower	MPV FWD BKD;CFHC	Inner diameter:15.6mm	Engine Mounting Bushing	**GRM16545**
	2006.10-2015.07	Front Upper	MPV FWD BKD;CFHC	Length:34mm	Engine Mounting Bushing	**GRM16544**
	2006.10-2015.07	Lower	MPV FWD BKD;CFHC	Inner diameter:15.2mm	Engine Mounting Bushing	**GRM10337**

	YEAR	FITTING POSITION	BODY STYLE & DRIVE TYPE & ENGINE	REMARKS	PRODUCT	G-AP Ref.
SEAT **Altea XL**						
2.0 (103 kw)	2006.10-2015.07	Upper	MPV FWD BKD;CFHC	Length:36mm	Engine Mounting Bushing	**GRM10338**
	2006.10-2015.07	Upper	MPV FWD BKD;CFHC	Engine Code:CFHC	Engine Mounting Bushing	**GRM32582**
	2006.10-2015.07	Front	MPV FWD BKD;CFHC		Engine Mounting Bushing Kit	**GRM16544S**
	2006.10-2015.07	Rear Axle	MPV FWD BKD;CFHC		Holder,exhaust system	**GRM13862**
	2006.10-2015.07	Front	MPV FWD BKD;CFHC		Bracket,stabilizer mounting	**GRM31436**
	2006.10-2015.07	Lower	MPV FWD BKD;CFHC		Mounting,radiator	**GRM14038**
	2006.10-2015.07	Front Axle	MPV FWD BKD;CFHC		Rubber Buffer,shock absorber	**GRM17980**
	2006.10-2015.07	Rear Axle	MPV FWD BKD;CFHC		Rubber Buffer,shock absorber	**GRM18003**
	2006.10-2015.07	Rear Axle Left & Right Lower Outer	MPV FWD BKD;CFHC		Knuckle Bushing	**GRM12247**
	2007.06-2010.11	Front Lower	MPV 4WD BMM	516545 and 510337 different structure	Engine Mounting Bushing	**GRM16545**
	2007.06-2010.11	Front Upper	MPV 4WD BMM	Length:34mm	Engine Mounting Bushing	**GRM16544**
	2007.06-2010.11	Lower	MPV 4WD BMM	510337 and 516545 different structure	Engine Mounting Bushing	**GRM10337**
	2007.06-2010.11	Upper	MPV 4WD BMM	Length:36mm	Engine Mounting Bushing	**GRM10338**
	2007.06-2010.11	Upper	MPV 4WD BMM	Length:24.6mm	Engine Mounting Bushing	**GRM32582**
	2007.06-2010.11	Front	MPV 4WD BMM		Engine Mounting Bushing Kit	**GRM16544S**
	2007.06-2010.11	Front	MPV 4WD BMM		Bracket,stabilizer mounting	**GRM31436**
	2007.06-2010.11	Lower	MPV 4WD BMM		Mounting,radiator	**GRM14038**
	2007.06-2010.11	Front Axle	MPV 4WD BMM		Rubber Buffer,shock absorber	**GRM17980**
	2007.06-2010.11	Rear Axle	MPV 4WD BMM		Rubber Buffer,shock absorber	**GRM18003**
	2007.06-2010.11	Rear Axle Left & Right Lower Outer	MPV 4WD BMM		Knuckle Bushing	**GRM12247**
	2010.10-2015.07	Front Lower	MPV 4WD CFHC	Inner diameter:15.6mm	Engine Mounting Bushing	**GRM16545**
	2010.10-2015.07	Front Upper	MPV 4WD CFHC	Length:34mm	Engine Mounting Bushing	**GRM16544**
	2010.10-2015.07	Lower	MPV 4WD CFHC	Inner diameter:15.2mm	Engine Mounting Bushing	**GRM10337**
	2010.10-2015.07	Upper	MPV 4WD CFHC	Length:36mm	Engine Mounting Bushing	**GRM10338**
	2010.10-2015.07	Upper	MPV 4WD CFHC	Length:24.6mm	Engine Mounting Bushing	**GRM32582**
	2010.10-2015.07	Front	MPV 4WD CFHC		Engine Mounting Bushing Kit	**GRM16544S**
	2010.10-2015.07	Front	MPV 4WD CFHC		Bracket,stabilizer mounting	**GRM31436**
	2010.10-2015.07	Lower	MPV 4WD CFHC		Mounting,radiator	**GRM14038**
	2010.10-2015.07	Front Axle	MPV 4WD CFHC		Rubber Buffer,shock absorber	**GRM17980**
	2010.10-2015.07	Rear Axle	MPV 4WD CFHC		Rubber Buffer,shock absorber	**GRM18003**
	2010.10-2015.07	Rear Axle Left & Right Lower Outer	MPV 4WD CFHC		Knuckle Bushing	**GRM12247**
2.0 (110 kw)	2006.10-2009.03	Front Lower	MPV FWD BVY;BVZ	Inner diameter:15.6mm	Engine Mounting Bushing	**GRM16545**
	2006.10-2009.03	Front Upper	MPV FWD BVY;BVZ	Length:34mm	Engine Mounting Bushing	**GRM16544**
	2006.10-2009.03	Lower	MPV FWD BVY;BVZ	Inner diameter:15.2mm	Engine Mounting Bushing	**GRM10337**
	2006.10-2009.03	Upper	MPV FWD BVY;BVZ	Length:36mm	Engine Mounting Bushing	**GRM10338**
	2006.10-2009.03	Upper	MPV FWD BVY;BVZ	Length:24.6mm	Engine Mounting Bushing	**GRM32582**
	2006.10-2009.03	Front	MPV FWD BVY;BVZ		Engine Mounting Bushing Kit	**GRM16544S**
	2006.10-2009.03	Front	MPV FWD BVY;BVZ		Holder,exhaust system	**GRM13861**
	2006.10-2009.03	Front	MPV FWD BVY;BVZ		Bracket,stabilizer mounting	**GRM31436**
	2006.10-2009.03	Lower	MPV FWD BVY;BVZ		Mounting,radiator	**GRM14038**
	2006.10-2009.03	Front Axle	MPV FWD BVY;BVZ		Rubber Buffer,shock absorber	**GRM17980**
	2006.10-2009.03	Rear Axle	MPV FWD BVY;BVZ		Rubber Buffer,shock absorber	**GRM18003**
	2006.10-2009.03	Rear Axle Left & Right Lower Outer	MPV FWD BVY;BVZ		Knuckle Bushing	**GRM12247**
2.0 (125 kw)	2007.06-2013.06	Front Lower	MPV 4WD BMN, CEGA, CFJA	Engine Code:CFJA,Engine Code:CEGA	Engine Mounting Bushing	**GRM16545**
	2007.06-2013.06	Front Upper	MPV 4WD BMN, CEGA, CFJA	Length:34mm	Engine Mounting Bushing	**GRM16544**
	2007.06-2013.06	Lower	MPV 4WD BMN, CEGA, CFJA		Engine Mounting Bushing	**GRM10337**
	2007.06-2013.06	Upper	MPV 4WD BMN, CEGA, CFJA	Length:36mm	Engine Mounting Bushing	**GRM10338**
	2007.06-2013.06	Upper	MPV 4WD BMN, CEGA, CFJA	Engine Code:CFJA,Engine Code:BMN	Engine Mounting Bushing	**GRM32582**
	2007.06-2013.06	Front	MPV 4WD BMN, CEGA, CFJA		Engine Mounting Bushing Kit	**GRM16544S**
	2007.06-2013.06	Front	MPV 4WD BMN, CEGA, CFJA		Bracket,stabilizer mounting	**GRM31436**
	2007.06-2013.06	Lower	MPV 4WD BMN, CEGA, CFJA		Mounting,radiator	**GRM14038**
	2007.06-2013.06	Front Axle	MPV 4WD BMN, CEGA, CFJA		Rubber Buffer,shock absorber	**GRM17980**
	2007.06-2013.06	Rear Axle	MPV 4WD BMN, CEGA, CFJA		Rubber Buffer,shock absorber	**GRM18003**
	2007.06-2013.06	Rear Axle Left & Right Lower Outer	MPV 4WD BMN, CEGA, CFJA		Knuckle Bushing	**GRM12247**
	2007.06-2013.12	Front Lower	MPV FWD BMN, CEGA	Engine Code:CEGA	Engine Mounting Bushing	**GRM16545**
	2007.06-2013.12	Front Upper	MPV FWD BMN, CEGA	Length:34mm	Engine Mounting Bushing	**GRM16544**
	2007.06-2013.12	Lower	MPV FWD BMN, CEGA		Engine Mounting Bushing	**GRM10337**
	2007.06-2013.12	Upper	MPV FWD BMN, CEGA	Length:36mm	Engine Mounting Bushing	**GRM10338**
	2007.06-2013.12	Front	MPV FWD BMN, CEGA		Bracket,stabilizer mounting	**GRM31436**
	2007.06-2013.12	Front Axle	MPV FWD BMN, CEGA		Rubber Buffer,shock absorber	**GRM17980**
	2007.06-2013.12	Rear Axle	MPV FWD BMN, CEGA		Rubber Buffer,shock absorber	**GRM18003**
	2007.06-2013.12	Rear Axle Left & Right Lower Outer	MPV FWD BMN, CEGA		Knuckle Bushing	**GRM12247**
2.0 (147 kw)	2006.10-2009.05	Front Lower	MPV FWD BWA	Inner diameter:15.6mm	Engine Mounting Bushing	**GRM16545**
	2006.10-2009.05	Front Upper	MPV FWD BWA	Length:34mm	Engine Mounting Bushing	**GRM16544**

	YEAR	FITTING POSITION	BODY STYLE & DRIVE TYPE & ENGINE	REMARKS	PRODUCT	G-AP Ref.
SEAT						
Altea XL						
2.0 (147 kw)	2006.10-2009.05	Lower	MPV FWD BWA	Inner diameter:15.2mm	Engine Mounting Bushing	**GRM10337**
	2006.10-2009.05	Upper	MPV FWD BWA	Length:36mm	Engine Mounting Bushing	**GRM10338**
	2006.10-2009.05	Upper	MPV FWD BWA	Length:24.6mm	Engine Mounting Bushing	**GRM32582**
	2006.10-2009.05	Front	MPV FWD BWA		Engine Mounting Bushing Kit	**GRM16544S**
	2006.10-2009.05	Front	MPV FWD BWA		Holder,exhaust system	**GRM13861**
	2006.10-2009.05	Front	MPV FWD BWA		Bracket,stabilizer mounting	**GRM31436**
	2006.10-2009.05	Front Axle	MPV FWD BWA		Rubber Buffer,shock absorber	**GRM17980**
	2006.10-2009.05	Rear Axle	MPV FWD BWA		Rubber Buffer,shock absorber	**GRM18003**
	2006.10-2009.05	Rear Axle Left & Right Lower Outer	MPV FWD BWA		Knuckle Bushing	**GRM12247**
	2007.06-2009.05	Front Lower	MPV 4WD BWA	Inner diameter:15.6mm	Engine Mounting Bushing	**GRM16545**
	2007.06-2009.05	Front Upper	MPV 4WD BWA	Length:34mm	Engine Mounting Bushing	**GRM16544**
	2007.06-2009.05	Lower	MPV 4WD BWA	Inner diameter:15.2mm	Engine Mounting Bushing	**GRM10337**
	2007.06-2009.05	Upper	MPV 4WD BWA	Length:36mm	Engine Mounting Bushing	**GRM10338**
	2007.06-2009.05	Upper	MPV 4WD BWA	Length:24.6mm	Engine Mounting Bushing	**GRM32582**
	2007.06-2009.05	Front	MPV 4WD BWA		Engine Mounting Bushing Kit	**GRM16544S**
	2007.06-2009.05	Front	MPV 4WD BWA		Bracket,stabilizer mounting	**GRM31436**
	2007.06-2009.05	Lower	MPV 4WD BWA		Mounting,radiator	**GRM14038**
	2007.06-2009.05	Front Axle	MPV 4WD BWA		Rubber Buffer,shock absorber	**GRM17980**
	2007.06-2009.05	Rear Axle	MPV 4WD BWA		Rubber Buffer,shock absorber	**GRM18003**
	2007.06-2009.05	Rear Axle Left & Right Lower Outer	MPV 4WD BWA		Knuckle Bushing	**GRM12247**
Arona						
1.0 (66 kw)	2018.11-	Front Axle	SUV FWD DBYA		Protection Boot	**GRM40690**
1.0 (70 kw)	2017.07-	Front Axle	SUV FWD CHZL;DKLA;DLAC;DUSB		Protection Boot	**GRM40690**
1.0 (81 kw)	2020.06-	Front Axle	SUV FWD DLAA		Protection Boot	**GRM40690**
1.0 (85 kw)	2017.07-	Front Axle	SUV FWD CHZJ;DKJA;DKRF;DUSA;DXUA		Protection Boot	**GRM40690**
1.5 (110 kw)	2017.07-	Front Axle	SUV FWD DADA;DPCA;DXDB		Protection Boot	**GRM40690**
1.6 (70 kw)	2017.11-	Front Axle	SUV FWD DGTD		Protection Boot	**GRM40690**
1.6 (85 kw)	2017.07-	Front Axle	SUV FWD DGTA		Protection Boot	**GRM40690**
Arosa						
1.0 (37 kw)	1997.02-2004.06	Front Axle	Hatchback FWD AER/ALD/ALL/ANV/AUC		Protection Boot	**GRM40242**
	1997.02-2004.06	Front Axle Left & Right	Hatchback FWD AER/ALD/ALL/ANV/AUC		Spring Mounting	**GRM18114**
	1997.02-2004.06	Rear Axle	Hatchback FWD AER/ALD/ALL/ANV/AUC		Holder,exhaust system	**GRM10049**
	1997.02-2004.06	Rear Axle Left & Right	Hatchback FWD AER/ALD/ALL/ANV/AUC		Bellow Set,strut mounting	**GRM52626S**
	1998.11-2000.02	Front Axle	Hatchback FWD AHT		Protection Boot	**GRM40242**
	1998.11-2000.02	Front Axle Left & Right	Hatchback FWD AHT		Spring Mounting	**GRM18114**
	1998.11-2000.02	Rear Axle	Hatchback FWD AHT		Holder,exhaust system	**GRM10049**
	1998.11-2000.02	Rear Axle Left & Right	Hatchback FWD AHT		Bellow Set,strut mounting	**GRM52626S**
1.4 (44 kw)	1997.02-2004.06	Front Axle	Hatchback FWD AEX/AKK/AKV/ANW/APQ/AUD		Protection Boot	**GRM40242**
	1997.02-2004.06	Front Axle Left & Right	Hatchback FWD AEX/AKK/AKV/ANW/APQ/AUD		Spring Mounting	**GRM18114**
	1997.02-2004.06	Rear Axle	Hatchback FWD AEX/AKK/AKV/ANW/APQ/AUD		Holder,exhaust system	**GRM10049**
	1997.02-2004.06	Rear Axle Left & Right	Hatchback FWD AEX/AKK/AKV/ANW/APQ/AUD		Bellow Set,strut mounting	**GRM52626S**
1.4 (55 kw)	1999.10-2004.06	Front Axle	Hatchback FWD AMF		Protection Boot	**GRM40242**
	1999.10-2004.06	Front Axle Left & Right	Hatchback FWD AMF		Spring Mounting	**GRM18114**
	1999.10-2004.06	Rear Axle	Hatchback FWD AMF		Holder,exhaust system	**GRM10049**
	1999.10-2004.06	Rear Axle Left & Right	Hatchback FWD AMF		Bellow Set,strut mounting	**GRM52626S**
1.4 (74 kw)	1999.09-2004.06	Front Axle	Hatchback FWD AFK/AQQ/AUB		Protection Boot	**GRM40242**
	1999.09-2004.06	Front Axle Left & Right	Hatchback FWD AFK/AQQ/AUB		Spring Mounting	**GRM18114**
	1999.09-2004.06	Rear Axle	Hatchback FWD AFK/AQQ/AUB		Holder,exhaust system	**GRM10049**
	1999.09-2004.06	Rear Axle Left & Right	Hatchback FWD AFK/AQQ/AUB		Bellow Set,strut mounting	**GRM52626S**
1.7 (44 kw)	1997.08-2003.10	Front Axle	Hatchback FWD AKU		Protection Boot	**GRM40242**
	1997.08-2003.10	Front Axle Left & Right	Hatchback FWD AKU		Spring Mounting	**GRM18114**
	1997.08-2003.10	Rear Axle	Hatchback FWD AKU		Holder,exhaust system	**GRM10049**
	1997.08-2003.10	Rear Axle Left & Right	Hatchback FWD AKU		Bellow Set,strut mounting	**GRM52626S**
Ateca						
1.0 (81 kw)	2020.09-2026.05	Front Axle	SUV FWD DLAA		Protection Boot	**GRM40690**
	2020.09-2026.05	Rear Axle Left & Right Lower Outer	SUV FWD DLAA		Knuckle Bushing	**GRM50061**
1.0 (85 kw)	2016.05-2026.05	Front Axle	SUV FWD CHZJ;DKRF;DUSA		Protection Boot	**GRM40690**
	2016.05-2026.05	Lower	SUV FWD CHZJ;DKRF;DUSA		Mounting,radiator	**GRM14038**
	2016.05-2026.05	Front Axle	SUV FWD CHZJ;DKRF;DUSA		Rubber Buffer,shock absorber	**GRM33564**
	2016.05-2026.05	Rear Axle Left & Right Lower Outer	SUV FWD CHZJ;DKRF;DUSA		Knuckle Bushing	**GRM50061**
1.4 (110 kw)	2016.06-2020.06	-	SUV 4WD CZEA		Engine Mounting Bushing Kit	**GRM35272K**
	2016.06-2020.06	Front Axle	SUV 4WD CZEA		Protection Boot	**GRM40690**
	2016.06-2020.06	Lower	SUV 4WD CZEA		Mounting,radiator	**GRM14038**
	2016.06-2020.06	Front Axle	SUV 4WD CZEA		Rubber Buffer,shock absorber	**GRM33564**

	YEAR	FITTING POSITION	BODY STYLE & DRIVE TYPE & ENGINE	REMARKS	PRODUCT	G-AP Ref.
SEAT						
Ateca						
1.4 (110 kw)	2016.06-2020.06	Rear Axle Left & Right Lower Outer	SUV 4WD CZEA		Knuckle Bushing	**GRM50061**
	2016.06-2026.05	-	SUV FWD CZEA;DJKA		Engine Mounting Bushing Kit	**GRM35272K**
	2016.06-2026.05	Front Axle	SUV FWD CZEA;DJKA		Protection Boot	**GRM40690**
	2016.06-2026.05	Lower	SUV FWD CZEA;DJKA		Mounting,radiator	**GRM14038**
	2016.06-2026.05	Front Axle	SUV FWD CZEA;DJKA		Rubber Buffer,shock absorber	**GRM33564**
	2016.06-2026.05	Rear Axle Left & Right Lower Outer	SUV FWD CZEA;DJKA		Knuckle Bushing	**GRM50061**
1.5 (110 kw)	2018.07-2020.06	-	SUV 4WD DADA;DPCA		Engine Mounting Bushing Kit	**GRM35272K**
	2018.07-2020.06	Front Axle	SUV 4WD DADA;DPCA		Protection Boot	**GRM40690**
	2018.07-2020.06	Rear Axle Left & Right Lower Outer	SUV 4WD DADA;DPCA		Knuckle Bushing	**GRM50061**
	2018.07-2026.05	-	SUV FWD DADA;DPCA;DXDB		Engine Mounting Bushing Kit	**GRM35272K**
	2018.07-2026.05	Front Axle	SUV FWD DADA;DPCA;DXDB		Protection Boot	**GRM40690**
	2018.07-2026.05	Rear Axle Left & Right Lower Outer	SUV FWD DADA;DPCA;DXDB		Knuckle Bushing	**GRM50061**
1.6 (85 kw)	2016.04-2020.06	-	SUV FWD DDYA;DGTE		Engine Mounting Bushing Kit	**GRM35272K**
	2016.04-2020.06	-	SUV FWD DDYA;DGTE		Engine Mounting Bushing Kit	**GRM38471**
	2016.04-2020.06	Front Axle	SUV FWD DDYA;DGTE		Protection Boot	**GRM40690**
	2016.04-2020.06	Lower	SUV FWD DDYA;DGTE		Mounting,radiator	**GRM14038**
	2016.04-2020.06	Front Axle	SUV FWD DDYA;DGTE		Rubber Buffer,shock absorber	**GRM33564**
	2016.04-2020.06	Rear Axle Left & Right Lower Outer	SUV FWD DDYA;DGTE		Knuckle Bushing	**GRM50061**
2.0 (81 kw)	2016.10-2020.06	-	SUV FWD CRVA		Engine Mounting Bushing Kit	**GRM35272K**
	2016.10-2020.06	-	SUV FWD CRVA		Engine Mounting Bushing Kit	**GRM38471**
	2016.10-2020.06	Lower	SUV FWD CRVA		Mounting,radiator	**GRM14038**
	2016.10-2020.06	Rear Axle Left & Right Lower Outer	SUV FWD CRVA		Knuckle Bushing	**GRM50061**
2.0 (85 kw)	2021.01-2026.05	Front Axle	SUV FWD DTRD		Protection Boot	**GRM40690**
	2021.01-2026.05	Rear Axle Left & Right Lower Outer	SUV FWD DTRD		Knuckle Bushing	**GRM50061**
2.0 (105 kw)	2016.10-2026.05	-	SUV FWD CRVC		Engine Mounting Bushing Kit	**GRM38471**
	2016.10-2026.05	Lower	SUV FWD CRVC		Mounting,radiator	**GRM14038**
	2016.10-2026.05	Rear Axle Left & Right Lower Outer	SUV FWD CRVC		Knuckle Bushing	**GRM50061**
2.0 (110 kw)	2016.04-2023.06	-	SUV 4WD DFFA;DTTC		Engine Mounting Bushing Kit	**GRM35272K**
	2016.04-2023.06	-	SUV 4WD DFFA;DTTC		Engine Mounting Bushing Kit	**GRM38471**
	2016.04-2023.06	Front Axle	SUV 4WD DFFA;DTTC		Protection Boot	**GRM40690**
	2016.04-2023.06	Lower	SUV 4WD DFFA;DTTC		Mounting,radiator	**GRM14038**
	2016.04-2023.06	Front Axle	SUV 4WD DFFA;DTTC		Rubber Buffer,shock absorber	**GRM33564**
	2016.04-2023.06	Rear Axle Left & Right Lower Outer	SUV 4WD DFFA;DTTC		Knuckle Bushing	**GRM50061**
	2016.04-2026.05	-	SUV FWD DFFA;DTTC;DTTA;DXRB		Engine Mounting Bushing Kit	**GRM35272K**
	2016.04-2026.05	-	SUV FWD DFFA;DTTC;DTTA;DXRB		Engine Mounting Bushing Kit	**GRM38471**
	2016.04-2026.05	Front Axle	SUV FWD DFFA;DTTC;DTTA;DXRB		Protection Boot	**GRM40690**
	2016.04-2026.05	Lower	SUV FWD DFFA;DTTC;DTTA;DXRB		Mounting,radiator	**GRM14038**
	2016.04-2026.05	Front Axle	SUV FWD DFFA;DTTC;DTTA;DXRB		Rubber Buffer,shock absorber	**GRM33564**
	2016.04-2026.05	Rear Axle Left & Right Lower Outer	SUV FWD DFFA;DTTC;DTTA;DXRB		Knuckle Bushing	**GRM50061**
2.0 (140 kw)	2016.06-2020.06	-	SUV 4WD DFHA		Engine Mounting Bushing Kit	**GRM35272K**
	2016.06-2020.06	-	SUV 4WD DFHA		Engine Mounting Bushing Kit	**GRM38471**
	2016.06-2020.06	Front Axle	SUV 4WD DFHA		Protection Boot	**GRM40690**
	2016.06-2020.06	Lower	SUV 4WD DFHA		Mounting,radiator	**GRM14038**
	2016.06-2020.06	Front Axle	SUV 4WD DFHA		Rubber Buffer,shock absorber	**GRM33564**
	2016.06-2020.06	Rear Axle Left & Right Lower Outer	SUV 4WD DFHA		Knuckle Bushing	**GRM50061**
	2017.05-2026.05	-	SUV 4WD CZPB;DKZA;DNNA		Engine Mounting Bushing Kit	**GRM35272K**
	2017.05-2026.05	-	SUV 4WD CZPB;DKZA;DNNA		Engine Mounting Bushing Kit	**GRM38471**
	2017.05-2026.05	Front Axle	SUV 4WD CZPB;DKZA;DNNA		Protection Boot	**GRM40690**
	2017.05-2026.05	Lower	SUV 4WD CZPB;DKZA;DNNA		Mounting,radiator	**GRM14038**
	2017.05-2026.05	Rear Axle Left & Right Lower Outer	SUV 4WD CZPB;DKZA;DNNA		Knuckle Bushing	**GRM50061**
Cordoba						
1.0 (37 kw)	1996.09-2002.09	Rear Axle	Saloon FWD AER/ALD/ANV/AUC		Holder,exhaust system	**GRM10049**
	1996.09-2002.09	-	Saloon FWD AER/ALD/ANV/AUC		Holder,exhaust system	**GRM10228**
	1996.09-2002.09	Rear Axle	Saloon FWD AER/ALD/ANV/AUC		Rubber Buffer,shock absorber	**GRM10388**
1.2 (47 kw)	2002.10-2006.06	Rear Axle Left & Right Upper	Saloon FWD AZQ;BME		Spring Mounting	**GRM13842**
	2002.10-2006.06	Rear Axle	Saloon FWD AZQ;BME		Holder,exhaust system	**GRM10049**
	2002.10-2006.06	Upper	Saloon FWD AZQ;BME		Mounting,radiator	**GRM14039**
1.2 (51 kw)	2006.05-2009.11	Rear Axle Left & Right Upper	Saloon FWD BXV		Spring Mounting	**GRM13842**
	2006.05-2009.11	Rear Axle	Saloon FWD BXV		Holder,exhaust system	**GRM10049**
	2006.05-2009.11	Upper	Saloon FWD BXV		Mounting,radiator	**GRM14039**
1.4 (40 kw)	1996.07-1999.05	Rear Axle	Saloon FWD ANX		Holder,exhaust system	**GRM10049**
	1996.07-1999.05	-	Saloon FWD ANX		Holder,exhaust system	**GRM10228**
	1996.07-1999.05	Rear Axle	Saloon FWD ANX		Rubber Buffer,shock absorber	**GRM10388**

	YEAR	FITTING POSITION	BODY STYLE & DRIVE TYPE & ENGINE	REMARKS	PRODUCT	G-AP Ref.
SEAT **Cordoba**						
1.4 (44 kw)	1994.06-2002.10	Rear Axle	Saloon FWD ABD/AEX/AKK/AKV/ANW/APQ/AUD		Holder,exhaust system	GRM10049
	1994.06-2002.10	-	Saloon FWD ABD/AEX/AKK/AKV/ANW/APQ/AUD		Holder,exhaust system	GRM10228
	1994.06-2002.10	Rear Axle Left & Right Lower	Saloon FWD ABD/AEX/AKK/AKV/ANW/APQ/AUD		Bushing,leaf spring	GRM36993
	1994.06-2002.10	Rear Axle	Saloon FWD ABD/AEX/AKK/AKV/ANW/APQ/AUD		Rubber Buffer,shock absorber	GRM10388
1.4 (51 kw)	2005.05-2009.11	Rear Axle Left & Right Upper	Saloon FWD BNM		Spring Mounting	GRM13842
	2005.05-2009.11	Rear Axle	Saloon FWD BNM		Holder,exhaust system	GRM10049
	2005.05-2009.11	Front	Saloon FWD BNM		Holder,exhaust system	GRM13861
	2005.05-2009.11	Lower	Saloon FWD BNM		Mounting,radiator	GRM14048
	2005.05-2009.11	Upper	Saloon FWD BNM		Mounting,radiator	GRM14039
1.4 (55 kw)	1999.09-2003.08	Rear Axle	Saloon FWD APE/AUA		Holder,exhaust system	GRM10049
	1999.09-2003.08	Rear Axle Left & Right Lower	Saloon FWD APE/AUA		Bushing,leaf spring	GRM36993
	1999.09-2003.08	Rear Axle	Saloon FWD APE/AUA		Rubber Buffer,shock absorber	GRM10388
	2002.09-2007.12	Rear Axle Left & Right Upper	Saloon FWD BBY;BKY		Spring Mounting	GRM13842
	2002.09-2007.12	Rear Axle	Saloon FWD BBY;BKY		Holder,exhaust system	GRM10049
	2002.09-2007.12	Lower	Saloon FWD BBY;BKY		Mounting,radiator	GRM14048
	2002.09-2007.12	Upper	Saloon FWD BBY;BKY		Mounting,radiator	GRM14039
	2002.10-2005.12	Rear Axle Left & Right Upper	Saloon FWD AMF		Spring Mounting	GRM13842
	2002.10-2005.12	Rear Axle	Saloon FWD AMF		Holder,exhaust system	GRM10049
	2002.10-2005.12	Front	Saloon FWD AMF		Holder,exhaust system	GRM13861
	2002.10-2005.12	Lower	Saloon FWD AMF		Mounting,radiator	GRM14048
	2002.10-2005.12	Upper	Saloon FWD AMF		Mounting,radiator	GRM14039
1.4 (59 kw)	2005.06-2009.11	Rear Axle Left & Right Upper	Saloon FWD BMS;BNV		Spring Mounting	GRM13842
	2005.06-2009.11	Rear Axle	Saloon FWD BMS;BNV		Holder,exhaust system	GRM10049
	2005.06-2009.11	Front	Saloon FWD BMS;BNV		Holder,exhaust system	GRM13861
	2005.06-2009.11	Lower	Saloon FWD BMS;BNV		Mounting,radiator	GRM14048
	2005.06-2009.11	Upper	Saloon FWD BMS;BNV		Mounting,radiator	GRM14039
1.4 (63 kw)	2006.05-2009.11	Rear Axle Left & Right Upper	Saloon FWD BXW		Spring Mounting	GRM13842
	2006.05-2009.11	Upper	Saloon FWD BXW		Mounting,radiator	GRM14039
1.4 (74 kw)	1996.09-2002.09	Rear Axle	Saloon FWD AFH/AQQ/AUB		Holder,exhaust system	GRM10049
	1996.09-2002.09	-	Saloon FWD AFH/AQQ/AUB		Holder,exhaust system	GRM10228
	1996.09-2002.09	Rear Axle	Saloon FWD AFH/AQQ/AUB		Rubber Buffer,shock absorber	GRM10388
	2002.10-2009.11	Rear Axle Left & Right Upper	Saloon FWD BBZ		Spring Mounting	GRM13842
	2002.10-2009.11	Rear Axle	Saloon FWD BBZ		Holder,exhaust system	GRM10049
	2002.10-2009.11	Lower	Saloon FWD BBZ		Mounting,radiator	GRM14048
	2002.10-2009.11	Upper	Saloon FWD BBZ		Mounting,radiator	GRM14039
1.6 (55 kw)	1993.09-2002.10	Rear Axle	Saloon FWD ABU/AEE/ALM		Holder,exhaust system	GRM10049
	1993.09-2002.10	-	Saloon FWD ABU/AEE/ALM		Holder,exhaust system	GRM10228
	1993.09-2002.10	Rear Axle Left & Right Lower	Saloon FWD ABU/AEE/ALM		Bushing,leaf spring	GRM36993
	1993.09-2002.10	Rear Axle	Saloon FWD ABU/AEE/ALM		Rubber Buffer,shock absorber	GRM10388
	1994.09-1999.06	Rear Axle	Saloon FWD 1F		Holder,exhaust system	GRM10049
	1994.09-1999.06	-	Saloon FWD 1F		Holder,exhaust system	GRM10228
	1994.09-1999.06	Rear Axle Left & Right Lower	Saloon FWD 1F		Bushing,leaf spring	GRM36993
	1994.09-1999.06	Rear Axle	Saloon FWD 1F		Rubber Buffer,shock absorber	GRM10388
1.6 (74 kw)	1995.09-2002.10	Rear Axle	Saloon FWD AEH/AFT/AKL/APF/AUR		Holder,exhaust system	GRM10049
	1995.09-2002.10	-	Saloon FWD AEH/AFT/AKL/APF/AUR		Holder,exhaust system	GRM10228
	1995.09-2002.10	Rear Axle	Saloon FWD AEH/AFT/AKL/APF/AUR		Rubber Buffer,shock absorber	GRM10388
	2003.04-2009.11	Rear Axle Left & Right Upper	Saloon FWD BAH		Spring Mounting	GRM13842
	2003.04-2009.11	Rear Axle	Saloon FWD BAH		Holder,exhaust system	GRM10049
	2003.04-2009.11	Upper	Saloon FWD BAH		Mounting,radiator	GRM14039
1.6 (77 kw)	2006.11-2009.11	Rear Axle Left & Right Upper	Saloon FWD BTS		Spring Mounting	GRM13842
	2006.11-2009.11	Upper	Saloon FWD BTS		Mounting,radiator	GRM14039
1.8 (66 kw)	1993.09-1999.06	Rear Axle	Saloon FWD ABS/ACC/ADZ		Holder,exhaust system	GRM10049
	1993.09-1999.06	-	Saloon FWD ABS/ACC/ADZ		Holder,exhaust system	GRM10228
	1993.09-1999.06	Rear Axle	Saloon FWD ABS/ACC/ADZ		Rubber Buffer,shock absorber	GRM10388
1.8 (95 kw)	1994.02-1996.06	Rear Axle	Saloon FWD ADL		Holder,exhaust system	GRM10049
	1994.02-1996.06	Rear Axle	Saloon FWD ADL		Rubber Buffer,shock absorber	GRM10388
1.8 (115 kw)	1999.07-2002.10	Rear Axle	Saloon FWD AQX/AYP		Holder,exhaust system	GRM10049
	1999.07-2002.10	Rear Axle	Saloon FWD AQX/AYP		Rubber Buffer,shock absorber	GRM10388
1.9 (47 kw)	1996.01-1996.08	Rear Axle	Saloon FWD 1Y		Holder,exhaust system	GRM10049
	1996.01-1996.08	-	Saloon FWD 1Y		Holder,exhaust system	GRM10228
	1996.01-1996.08	Rear Axle	Saloon FWD 1Y		Rubber Buffer,shock absorber	GRM10388
	1996.08-1999.06	Rear Axle	Saloon FWD AEY		Holder,exhaust system	GRM10049
	1996.08-1999.06	-	Saloon FWD AEY		Holder,exhaust system	GRM10228
	1996.08-1999.06	Rear Axle Left & Right Lower	Saloon FWD AEY		Bushing,leaf spring	GRM36993

	YEAR	FITTING POSITION	BODY STYLE & DRIVE TYPE & ENGINE	REMARKS	PRODUCT	G-AP Ref.
SEAT						
Cordoba						
1.9 (47 kw)	1996.08-1999.06	Rear Axle	Saloon FWD AEY		Rubber Buffer,shock absorber	GRM10388
	2002.09-2009.11	Rear Axle Left & Right Upper	Saloon FWD ASY		Spring Mounting	GRM13842
	2002.09-2009.11	Rear Axle	Saloon FWD ASY		Holder,exhaust system	GRM10049
	2002.09-2009.11	Front	Saloon FWD ASY		Holder,exhaust system	GRM13861
	2002.09-2009.11	Lower	Saloon FWD ASY		Mounting,radiator	GRM14048
	2002.09-2009.11	Upper	Saloon FWD ASY		Mounting,radiator	GRM14039
1.9 (50 kw)	1993.02-1996.08	Rear Axle	Saloon FWD 1Y		Holder,exhaust system	GRM10049
	1993.02-1996.08	-	Saloon FWD 1Y		Holder,exhaust system	GRM10228
	1993.02-1996.08	Rear Axle	Saloon FWD 1Y		Rubber Buffer,shock absorber	GRM10388
	1999.06-2002.10	Rear Axle	Saloon FWD AGP, AQM		Holder,exhaust system	GRM10049
	1999.06-2002.10	Rear Axle	Saloon FWD AGP, AQM		Rubber Buffer,shock absorber	GRM10388
1.9 (55 kw)	1993.09-1997.08	Rear Axle	Saloon FWD AAZ		Holder,exhaust system	GRM10049
	1993.09-1997.08	-	Saloon FWD AAZ		Holder,exhaust system	GRM10228
	1993.09-1997.08	Rear Axle	Saloon FWD AAZ		Rubber Buffer,shock absorber	GRM10388
1.9 (66 kw)	1996.07-2002.08	Rear Axle	Saloon FWD 1Z/AGR/AHU/ALH		Holder,exhaust system	GRM10049
	1996.07-2002.08	-	Saloon FWD 1Z/AGR/AHU/ALH		Holder,exhaust system	GRM10228
	1996.07-2002.08	Rear Axle	Saloon FWD 1Z/AGR/AHU/ALH		Rubber Buffer,shock absorber	GRM10388
1.9 (74 kw)	2002.09-2009.11	Rear Axle Left & Right Upper	Saloon FWD ATD;AXR;BMT		Spring Mounting	GRM13842
	2002.09-2009.11	Rear Axle	Saloon FWD ATD;AXR;BMT		Holder,exhaust system	GRM10049
	2002.09-2009.11	Front	Saloon FWD ATD;AXR;BMT		Holder,exhaust system	GRM13861
	2002.09-2009.11	Lower	Saloon FWD ATD;AXR;BMT		Mounting,radiator	GRM14048
	2002.09-2009.11	Upper	Saloon FWD ATD;AXR;BMT		Mounting,radiator	GRM14039
1.9 (81 kw)	1997.03-2002.08	Rear Axle	Saloon FWD AFN/ASV		Holder,exhaust system	GRM10049
	1997.03-2002.08	-	Saloon FWD AFN/ASV		Holder,exhaust system	GRM10228
	1997.03-2002.08	Rear Axle	Saloon FWD AFN/ASV		Rubber Buffer,shock absorber	GRM10388
1.9 (96 kw)	2002.10-2009.11	Rear Axle Left & Right Upper	Saloon FWD ASZ;BLT		Spring Mounting	GRM13842
	2002.10-2009.11	Rear Axle	Saloon FWD ASZ;BLT		Holder,exhaust system	GRM10049
	2002.10-2009.11	Front	Saloon FWD ASZ;BLT		Holder,exhaust system	GRM13861
	2002.10-2009.11	Lower	Saloon FWD ASZ;BLT		Mounting,radiator	GRM14048
	2002.10-2009.11	Upper	Saloon FWD ASZ;BLT		Mounting,radiator	GRM14039
2.0 (85 kw)	1993.09-1999.06	Rear Axle	Saloon FWD 2E/AGG		Holder,exhaust system	GRM10049
	1993.09-1999.06	-	Saloon FWD 2E/AGG		Holder,exhaust system	GRM10228
	1993.09-1999.06	Rear Axle	Saloon FWD 2E/AGG		Rubber Buffer,shock absorber	GRM10388
	2002.09-2009.11	Rear Axle Left & Right Upper	Saloon FWD AZL;BBX		Spring Mounting	GRM13842
	2002.09-2009.11	Rear Axle	Saloon FWD AZL;BBX		Holder,exhaust system	GRM10049
	2002.09-2009.11	Lower	Saloon FWD AZL;BBX		Mounting,radiator	GRM14048
	2002.09-2009.11	Upper	Saloon FWD AZL;BBX		Mounting,radiator	GRM14039
2.0 (110 kw)	1996.07-1999.06	Rear Axle	Saloon FWD ABF		Holder,exhaust system	GRM10049
	1996.07-1999.06	-	Saloon FWD ABF		Holder,exhaust system	GRM10228
	1996.07-1999.06	Rear Axle	Saloon FWD ABF		Rubber Buffer,shock absorber	GRM10388
Cordoba Vario						
1.4 (44 kw)	1996.09-2002.08	Rear Axle	Estate FWD AEX/AKK/AKV/ANW/APQ/AUD		Holder,exhaust system	GRM10049
	1996.09-2002.08	-	Estate FWD AEX/AKK/AKV/ANW/APQ/AUD		Holder,exhaust system	GRM10228
	1996.09-2002.08	Rear Axle Left & Right Lower	Estate FWD AEX/AKK/AKV/ANW/APQ/AUD		Bushing,leaf spring	GRM36993
	1996.09-2002.08	Rear Axle	Estate FWD AEX/AKK/AKV/ANW/APQ/AUD		Rubber Buffer,shock absorber	GRM10388
1.4 (55 kw)	1999.09-2003.08	Rear Axle	Estate FWD APE/AUA		Holder,exhaust system	GRM10049
	1999.09-2003.08	Rear Axle Left & Right Lower	Estate FWD APE/AUA		Bushing,leaf spring	GRM36993
	1999.09-2003.08	Rear Axle	Estate FWD APE/AUA		Rubber Buffer,shock absorber	GRM10388
1.6 (55 kw)	1997.05-1999.06	Rear Axle	Estate FWD 1F		Holder,exhaust system	GRM10049
	1997.05-1999.06	-	Estate FWD 1F		Holder,exhaust system	GRM10228
	1997.05-1999.06	Rear Axle Left & Right Lower	Estate FWD 1F		Bushing,leaf spring	GRM36993
	1997.05-1999.06	Rear Axle	Estate FWD 1F		Rubber Buffer,shock absorber	GRM10388
	1997.05-2002.08	Rear Axle	Estate FWD AEE/ALM		Holder,exhaust system	GRM10049
	1997.05-2002.08	-	Estate FWD AEE/ALM		Holder,exhaust system	GRM10228
	1997.05-2002.08	Rear Axle Left & Right Lower	Estate FWD AEE/ALM		Bushing,leaf spring	GRM36993
	1997.05-2002.08	Rear Axle	Estate FWD AEE/ALM		Rubber Buffer,shock absorber	GRM10388
1.6 (74 kw)	1996.09-2002.08	Rear Axle	Estate FWD AEH/AFT/AKL/APF/AUR		Holder,exhaust system	GRM10049
	1996.09-2002.08	-	Estate FWD AEH/AFT/AKL/APF/AUR		Holder,exhaust system	GRM10228
	1996.09-2002.08	Rear Axle	Estate FWD AEH/AFT/AKL/APF/AUR		Rubber Buffer,shock absorber	GRM10388
1.9 (47 kw)	1997.06-1999.06	Rear Axle	Estate FWD AEY		Holder,exhaust system	GRM10049
	1997.06-1999.06	-	Estate FWD AEY		Holder,exhaust system	GRM10228
	1997.06-1999.06	Rear Axle Left & Right Lower	Estate FWD AEY		Bushing,leaf spring	GRM36993
	1997.06-1999.06	Rear Axle	Estate FWD AEY		Rubber Buffer,shock absorber	GRM10388

	YEAR	FITTING POSITION	BODY STYLE & DRIVE TYPE & ENGINE	REMARKS	PRODUCT	G-AP Ref.
SEAT						
Cordoba Vario						
1.9 (50 kw)	1999.04-2002.08	Rear Axle	Estate FWD AGP/AQM		Holder,exhaust system	GRM10049
	1999.04-2002.08	Rear Axle	Estate FWD AGP/AQM		Rubber Buffer,shock absorber	GRM10388
1.9 (66 kw)	1997.06-2002.08	Rear Axle	Estate FWD 1Z/AGR/AHU/ALH		Holder,exhaust system	GRM10049
	1997.06-2002.08	-	Estate FWD 1Z/AGR/AHU/ALH		Holder,exhaust system	GRM10228
	1997.06-2002.08	Rear Axle	Estate FWD 1Z/AGR/AHU/ALH		Rubber Buffer,shock absorber	GRM10388
1.9 (81 kw)	1998.02-2002.08	Rear Axle	Estate FWD AFN/ASV		Holder,exhaust system	GRM10049
	1998.02-2002.08	-	Estate FWD AFN/ASV		Holder,exhaust system	GRM10228
	1998.02-2002.08	Rear Axle	Estate FWD AFN/ASV		Rubber Buffer,shock absorber	GRM10388
Exeo						
1.6 (75 kw)	2009.03-2010.09	Front Axle	Saloon FWD ALZ		Protection Boot	GRM40240
	2009.03-2010.09	Rear Axle	Saloon FWD ALZ		Protection Boot	GRM40741
	2009.03-2010.09	Rear Axle	Saloon FWD ALZ		Rubber Buffer,shock absorber	GRM33649
	2009.03-2010.09	Front	Saloon FWD ALZ		Rubber Buffer,engine mounting	GRM17984
	2009.03-2010.09	Rear Axle Left & Right Lower Inner	Saloon FWD ALZ		Knuckle Bushing	GRM16485
1.8 (88 kw)	2010.09-2013.05	Front Axle	Saloon FWD CDHA		Protection Boot	GRM40240
	2010.09-2013.05	Rear Axle	Saloon FWD CDHA		Protection Boot	GRM40741
	2010.09-2013.05	Rear Axle	Saloon FWD CDHA		Rubber Buffer,shock absorber	GRM33649
	2010.09-2013.05	Front	Saloon FWD CDHA		Rubber Buffer,engine mounting	GRM17984
	2010.09-2013.05	Rear Axle Left & Right Lower Inner	Saloon FWD CDHA		Knuckle Bushing	GRM16485
1.8 (110 kw)	2008.12-2010.05	Front Axle	Saloon FWD CFMA		Protection Boot	GRM40240
	2008.12-2010.05	Rear Axle	Saloon FWD CFMA		Protection Boot	GRM40741
	2008.12-2010.05	Rear Axle	Saloon FWD CFMA		Rubber Buffer,shock absorber	GRM33649
	2008.12-2010.05	Front	Saloon FWD CFMA		Rubber Buffer,engine mounting	GRM17984
	2008.12-2010.05	Rear Axle Left & Right Lower Inner	Saloon FWD CFMA		Knuckle Bushing	GRM16485
1.8 (118 kw)	2010.05-2013.05	Front Axle	Saloon FWD CDHB		Protection Boot	GRM40240
	2010.05-2013.05	Rear Axle	Saloon FWD CDHB		Protection Boot	GRM40741
	2010.05-2013.05	Rear Axle	Saloon FWD CDHB		Rubber Buffer,shock absorber	GRM33649
	2010.05-2013.05	Front	Saloon FWD CDHB		Rubber Buffer,engine mounting	GRM17984
	2010.05-2013.05	Rear Axle Left & Right Lower Inner	Saloon FWD CDHB		Knuckle Bushing	GRM16485
2.0 (88 kw)	2008.12-2013.05	Front Axle	Saloon FWD CAGC;CJCC		Protection Boot	GRM40240
	2008.12-2013.05	Rear Axle	Saloon FWD CAGC;CJCC		Protection Boot	GRM40741
	2008.12-2013.05	Rear Axle	Saloon FWD CAGC;CJCC		Rubber Buffer,shock absorber	GRM33649
	2008.12-2013.05	Front	Saloon FWD CAGC;CJCC		Rubber Buffer,engine mounting	GRM17984
	2008.12-2013.05	Rear Axle Left & Right Lower Inner	Saloon FWD CAGC;CJCC		Knuckle Bushing	GRM16485
2.0 (105 kw)	2008.12-2013.05	Front Axle	Saloon FWD CAGA;CJCA		Protection Boot	GRM40240
	2008.12-2013.05	Rear Axle	Saloon FWD CAGA;CJCA		Protection Boot	GRM40741
	2008.12-2013.05	Rear Axle	Saloon FWD CAGA;CJCA		Rubber Buffer,shock absorber	GRM33649
	2008.12-2013.05	Front	Saloon FWD CAGA;CJCA		Rubber Buffer,engine mounting	GRM17984
	2008.12-2013.05	Rear Axle Left & Right Lower Inner	Saloon FWD CAGA;CJCA		Knuckle Bushing	GRM16485
2.0 (125 kw)	2009.02-2013.05	Front Axle	Saloon FWD CAHA;CGLB		Protection Boot	GRM40240
	2009.02-2013.05	Rear Axle	Saloon FWD CAHA;CGLB		Protection Boot	GRM40741
	2009.02-2013.05	Rear Axle	Saloon FWD CAHA;CGLB		Rubber Buffer,shock absorber	GRM33649
	2009.02-2013.05	Front	Saloon FWD CAHA;CGLB		Rubber Buffer,engine mounting	GRM17984
	2009.02-2013.05	Rear Axle Left & Right Lower Inner	Saloon FWD CAHA;CGLB		Knuckle Bushing	GRM16485
2.0 (147 kw)	2009.03-2013.05	Front Axle	Saloon FWD BWE		Protection Boot	GRM40240
	2009.03-2013.05	Rear Axle	Saloon FWD BWE		Protection Boot	GRM40741
	2009.03-2013.05	Rear Axle	Saloon FWD BWE		Rubber Buffer,shock absorber	GRM33649
	2009.03-2013.05	Front	Saloon FWD BWE		Rubber Buffer,engine mounting	GRM17984
	2009.03-2013.05	Rear Axle Left & Right Lower Inner	Saloon FWD BWE		Knuckle Bushing	GRM16485
2.0 (155 kw)	2010.05-2013.05	Front Axle	Saloon FWD CDND		Protection Boot	GRM40240
	2010.05-2013.05	Rear Axle	Saloon FWD CDND		Protection Boot	GRM40741
	2010.05-2013.05	Rear Axle	Saloon FWD CDND		Rubber Buffer,shock absorber	GRM33649
	2010.05-2013.05	Front	Saloon FWD CDND		Rubber Buffer,engine mounting	GRM17984
	2010.05-2013.05	Rear Axle Left & Right Lower Inner	Saloon FWD CDND		Knuckle Bushing	GRM16485
Exeo ST						
1.6 (75 kw)	2009.06-2010.09	Front Axle	Estate FWD ALZ		Protection Boot	GRM40240
	2009.06-2010.09	Rear Axle	Estate FWD ALZ		Protection Boot	GRM40741
	2009.06-2010.09	Rear Axle	Estate FWD ALZ		Rubber Buffer,shock absorber	GRM33649
	2009.06-2010.09	Front	Estate FWD ALZ		Rubber Buffer,engine mounting	GRM17984
	2009.06-2010.09	Rear Axle Left & Right Lower Inner	Estate FWD ALZ		Knuckle Bushing	GRM16485
1.8 (88 kw)	2010.09-2013.05	Front Axle	Estate FWD CDHA		Protection Boot	GRM40240
	2010.09-2013.05	Rear Axle	Estate FWD CDHA		Protection Boot	GRM40741
	2010.09-2013.05	Rear Axle	Estate FWD CDHA		Rubber Buffer,shock absorber	GRM33649
	2010.09-2013.05	Front	Estate FWD CDHA		Rubber Buffer,engine mounting	GRM17984

	YEAR	FITTING POSITION	BODY STYLE & DRIVE TYPE & ENGINE	REMARKS	PRODUCT	G-AP Ref.
SEAT						
Exeo ST						
1.8 (88 kw)	2010.09-2013.05	Rear Axle Left & Right Lower Inner	Estate FWD CDHA		Knuckle Bushing	GRM16485
1.8 (110 kw)	2009.06-2010.05	Front Axle	Estate FWD CFMA		Protection Boot	GRM40240
	2009.06-2010.05	Rear Axle	Estate FWD CFMA		Protection Boot	GRM40741
	2009.06-2010.05	Rear Axle	Estate FWD CFMA		Rubber Buffer,shock absorber	GRM33649
	2009.06-2010.05	Front	Estate FWD CFMA		Rubber Buffer,engine mounting	GRM17984
	2009.06-2010.05	Rear Axle Left & Right Lower Inner	Estate FWD CFMA		Knuckle Bushing	GRM16485
1.8 (118 kw)	2010.05-2013.05	Front Axle	Estate FWD CDHB		Protection Boot	GRM40240
	2010.05-2013.05	Rear Axle	Estate FWD CDHB		Protection Boot	GRM40741
	2010.05-2013.05	Rear Axle	Estate FWD CDHB		Rubber Buffer,shock absorber	GRM33649
	2010.05-2013.05	Front	Estate FWD CDHB		Rubber Buffer,engine mounting	GRM17984
	2010.05-2013.05	Rear Axle Left & Right Lower Inner	Estate FWD CDHB		Knuckle Bushing	GRM16485
2.0 (88 kw)	2009.07-2013.05	Front Axle	Estate FWD CAGC;CJCC		Protection Boot	GRM40240
	2009.07-2013.05	Rear Axle	Estate FWD CAGC;CJCC		Protection Boot	GRM40741
	2009.07-2013.05	Rear Axle	Estate FWD CAGC;CJCC		Rubber Buffer,shock absorber	GRM33649
	2009.07-2013.05	Front	Estate FWD CAGC;CJCC		Rubber Buffer,engine mounting	GRM17984
	2009.07-2013.05	Rear Axle Left & Right Lower Inner	Estate FWD CAGC;CJCC		Knuckle Bushing	GRM16485
2.0 (105 kw)	2009.05-2013.05	Front Axle	Estate FWD CAGA;CJCA		Protection Boot	GRM40240
	2009.05-2013.05	Rear Axle	Estate FWD CAGA;CJCA		Protection Boot	GRM40741
	2009.05-2013.05	Rear Axle	Estate FWD CAGA;CJCA		Rubber Buffer,shock absorber	GRM33649
	2009.05-2013.05	Front	Estate FWD CAGA;CJCA		Rubber Buffer,engine mounting	GRM17984
	2009.05-2013.05	Rear Axle Left & Right Lower Inner	Estate FWD CAGA;CJCA		Knuckle Bushing	GRM16485
2.0 (125 kw)	2009.05-2013.05	Front Axle	Estate FWD CAHA;CGLB		Protection Boot	GRM40240
	2009.05-2013.05	Rear Axle	Estate FWD CAHA;CGLB		Protection Boot	GRM40741
	2009.05-2013.05	Rear Axle	Estate FWD CAHA;CGLB		Rubber Buffer,shock absorber	GRM33649
	2009.05-2013.05	Front	Estate FWD CAHA;CGLB		Rubber Buffer,engine mounting	GRM17984
	2009.05-2013.05	Rear Axle Left & Right Lower Inner	Estate FWD CAHA;CGLB		Knuckle Bushing	GRM16485
2.0 (147 kw)	2009.06-2013.05	Front Axle	Estate FWD BWE		Protection Boot	GRM40240
	2009.06-2013.05	Rear Axle	Estate FWD BWE		Protection Boot	GRM40741
	2009.06-2013.05	Rear Axle	Estate FWD BWE		Rubber Buffer,shock absorber	GRM33649
	2009.06-2013.05	Front	Estate FWD BWE		Rubber Buffer,engine mounting	GRM17984
	2009.06-2013.05	Rear Axle Left & Right Lower Inner	Estate FWD BWE		Knuckle Bushing	GRM16485
2.0 (155 kw)	2010.05-2013.05	Front Axle	Estate FWD CDND		Protection Boot	GRM40240
	2010.05-2013.05	Rear Axle	Estate FWD CDND		Protection Boot	GRM40741
	2010.05-2013.05	Rear Axle	Estate FWD CDND		Rubber Buffer,shock absorber	GRM33649
	2010.05-2013.05	Front	Estate FWD CDND		Rubber Buffer,engine mounting	GRM17984
	2010.05-2013.05	Rear Axle Left & Right Lower Inner	Estate FWD CDND		Knuckle Bushing	GRM16485
Ibiza						
1.0 (33 kw)	1993.02-1996.06	Rear Axle	Hatchback FWD AAU		Holder,exhaust system	GRM10049
	1993.02-1996.06	Rear Axle	Hatchback FWD AAU		Rubber Buffer,shock absorber	GRM10388
1.0 (37 kw)	1996.09-2002.05	Rear Axle	Hatchback FWD AER/ALD/ANV/AUC		Holder,exhaust system	GRM10049
	1996.09-2002.05	-	Hatchback FWD AER/ALD/ANV/AUC		Holder,exhaust system	GRM10228
	1996.09-2002.05	Rear Axle	Hatchback FWD AER/ALD/ANV/AUC		Rubber Buffer,shock absorber	GRM10388
1.0 (48 kw)	2017.07-	Front Axle	Hatchback FWD CHYC;DFNB		Rubber Buffer,shock absorber	GRM17980
1.0 (51 kw)	1999.10-2002.05	Rear Axle	Hatchback FWD AST/AVZ		Holder,exhaust system	GRM10049
	1999.10-2002.05	Rear Axle	Hatchback FWD AST/AVZ		Rubber Buffer,shock absorber	GRM10388
1.0 (55 kw)	2015.05-2017.06	Front Axle	Hatchback FWD CHYB		Protection Boot	GRM40242
	2017.01-	Front Axle	Hatchback FWD CHYB		Protection Boot	GRM40690
	2017.01-	Front Axle	Hatchback FWD CHYB		Rubber Buffer,shock absorber	GRM17980
1.0 (59 kw)	2018.07-	Front Axle	Hatchback FWD DFNA;DSGB;DSGD		Protection Boot	GRM40690
	2018.07-	Front Axle	Hatchback FWD DFNA;DSGB;DSGD		Rubber Buffer,shock absorber	GRM17980
1.0 (66 kw)	2017.11-	Front Axle	Hatchback FWD DBYA		Protection Boot	GRM40690
	2017.11-	Front Axle	Hatchback FWD DBYA		Rubber Buffer,shock absorber	GRM17980
1.0 (70 kw)	2015.05-2017.06	Front Axle	Hatchback FWD CHZB		Protection Boot	GRM40242
	2017.01-	Front Axle	Hatchback FWD CHZL;DKLA;DLAC;DUSB		Protection Boot	GRM40690
	2017.01-	Front Axle	Hatchback FWD CHZL;DKLA;DLAC;DUSB		Rubber Buffer,shock absorber	GRM17980
1.0 (81 kw)	2015.05-2017.06	Front Axle	Hatchback FWD CHZC		Protection Boot	GRM40242
1.0 (85 kw)	2017.01-	Front Axle	Hatchback FWD CHZJ;DKJA;DKRF;DUSA		Protection Boot	GRM40690
	2017.01-	Front Axle	Hatchback FWD CHZJ;DKJA;DKRF;DUSA		Rubber Buffer,shock absorber	GRM17980
1.2 (44 kw)	2007.06-2008.05	Rear Axle Left & Right Upper	Hatchback FWD BBM		Spring Mounting	GRM13842
	2007.06-2008.05	Upper	Hatchback FWD BBM		Mounting,radiator	GRM14039
	2009.07-2015.05	Front Axle	Hatchback FWD CGPB		Protection Boot	GRM40242
	2009.07-2015.05	Rear Axle Left & Right Upper	Hatchback FWD CGPB		Spring Mounting	GRM13842
	2009.07-2015.05	-	Hatchback FWD CGPB		Mounting,radiator	GRM14044
	2009.07-2015.05	Lower	Hatchback FWD CGPB		Mounting,radiator	GRM14038

	YEAR	FITTING POSITION	BODY STYLE & DRIVE TYPE & ENGINE	REMARKS	PRODUCT	G-AP Ref.
SEAT **Ibiza**						
1.2 (47 kw)	2002.02-2006.06	Rear Axle Left & Right Upper	Hatchback FWD AZQ;BME		Spring Mounting	**GRM13842**
	2002.02-2006.06	Rear Axle	Hatchback FWD AZQ;BME		Holder,exhaust system	**GRM10049**
	2002.02-2006.06	Lower	Hatchback FWD AZQ;BME		Mounting,radiator	**GRM14048**
	2002.02-2006.06	Upper	Hatchback FWD AZQ;BME		Mounting,radiator	**GRM14039**
1.2 (51 kw)	2006.05-2009.11	Rear Axle Left & Right Upper	Hatchback FWD BXV		Spring Mounting	**GRM13842**
	2006.05-2009.11	Rear Axle	Hatchback FWD BXV		Holder,exhaust system	**GRM10049**
	2006.05-2009.11	Lower	Hatchback FWD BXV		Mounting,radiator	**GRM14048**
	2006.05-2009.11	Upper	Hatchback FWD BXV		Mounting,radiator	**GRM14039**
	2008.03-2011.05	Front Axle	Hatchback FWD BZG		Protection Boot	**GRM40242**
	2008.03-2015.05	Front Axle	Hatchback FWD BZG;CGPA;CJLB		Protection Boot	**GRM40242**
	2008.03-2015.05	Rear Axle Left & Right Upper	Hatchback FWD BZG;CGPA;CJLB		Spring Mounting	**GRM13842**
	2008.03-2015.05	-	Hatchback FWD BZG;CGPA;CJLB		Mounting,radiator	**GRM14044**
	2008.03-2015.05	Lower	Hatchback FWD BZG;CGPA;CJLB		Mounting,radiator	**GRM14038**
1.2 (55 kw)	2010.06-2015.05	Front Axle	Hatchback FWD CFWA		Protection Boot	**GRM40242**
	2010.06-2015.05	Rear Axle Left & Right Upper	Hatchback FWD CFWA		Spring Mounting	**GRM13842**
	2010.06-2015.05	-	Hatchback FWD CFWA		Mounting,radiator	**GRM14044**
	2010.06-2015.05	Lower	Hatchback FWD CFWA		Mounting,radiator	**GRM14038**
1.2 (63 kw)	2012.08-2015.05	Front Axle	Hatchback FWD CBZA		Protection Boot	**GRM40242**
	2012.08-2015.05	Rear Axle Left & Right Upper	Hatchback FWD CBZA		Spring Mounting	**GRM13842**
	2012.08-2015.05	Lower	Hatchback FWD CBZA		Mounting,radiator	**GRM14038**
1.2 (66 kw)	2015.05-2017.06	Front Axle	Hatchback FWD CJZC		Protection Boot	**GRM40242**
1.2 (77 kw)	2010.09-2012.03	Front Axle	Hatchback FWD CBZB		Protection Boot	**GRM40242**
	2010.09-2012.03	Rear Axle Left & Right Upper	Hatchback FWD CBZB		Spring Mounting	**GRM13842**
	2010.09-2012.03	-	Hatchback FWD CBZB		Mounting,radiator	**GRM14044**
	2010.09-2012.03	Lower	Hatchback FWD CBZB		Mounting,radiator	**GRM14038**
1.2 (81 kw)	2015.09-2017.06	Front Axle	Hatchback FWD CJZD		Protection Boot	**GRM40242**
1.4 (40 kw)	1998.01-1998.05	Rear Axle	Hatchback FWD ANX		Holder,exhaust system	**GRM10049**
	1998.01-1998.05	-	Hatchback FWD ANX		Holder,exhaust system	**GRM10228**
	1998.01-1998.05	Rear Axle	Hatchback FWD ANX		Rubber Buffer,shock absorber	**GRM10388**
1.4 (44 kw)	1993.09-2003.08	Rear Axle	Hatchback FWD ABD/AEX/AKK/AKV/ANW/APQ/AUD		Holder,exhaust system	**GRM10049**
	1993.09-2003.08	-	Hatchback FWD ABD/AEX/AKK/AKV/ANW/APQ/AUD		Holder,exhaust system	**GRM10228**
	1993.09-2003.08	Rear Axle Left & Right Lower	Hatchback FWD ABD/AEX/AKK/AKV/ANW/APQ/AUD		Bushing,leaf spring	**GRM36993**
	1993.09-2003.08	Rear Axle	Hatchback FWD ABD/AEX/AKK/AKV/ANW/APQ/AUD		Rubber Buffer,shock absorber	**GRM10388**
1.4 (51 kw)	2005.05-2009.11	Rear Axle Left & Right Upper	Hatchback FWD BNM		Spring Mounting	**GRM13842**
	2005.05-2009.11	Rear Axle	Hatchback FWD BNM		Holder,exhaust system	**GRM10049**
	2005.05-2009.11	Front	Hatchback FWD BNM		Holder,exhaust system	**GRM13861**
	2005.05-2009.11	Lower	Hatchback FWD BNM		Mounting,radiator	**GRM14048**
	2005.05-2009.11	Upper	Hatchback FWD BNM		Mounting,radiator	**GRM14039**
1.4 (55 kw)	1999.09-2002.05	Rear Axle	Hatchback FWD APE/AUA		Holder,exhaust system	**GRM10049**
	1999.09-2002.05	Rear Axle Left & Right Lower	Hatchback FWD APE/AUA		Bushing,leaf spring	**GRM36993**
	1999.09-2002.05	Rear Axle	Hatchback FWD APE/AUA		Rubber Buffer,shock absorber	**GRM10388**
	2002.02-2007.12	Rear Axle Left & Right Upper	Hatchback FWD BBY;BKY		Spring Mounting	**GRM13842**
	2002.02-2007.12	Rear Axle	Hatchback FWD BBY;BKY		Holder,exhaust system	**GRM10049**
	2002.02-2007.12	Lower	Hatchback FWD BBY;BKY		Mounting,radiator	**GRM14048**
	2002.02-2007.12	Upper	Hatchback FWD BBY;BKY		Mounting,radiator	**GRM14039**
	2002.05-2005.12	Rear Axle Left & Right Upper	Hatchback FWD AMF		Spring Mounting	**GRM13842**
	2002.05-2005.12	Rear Axle	Hatchback FWD AMF		Holder,exhaust system	**GRM10049**
	2002.05-2005.12	Front	Hatchback FWD AMF		Holder,exhaust system	**GRM13861**
	2002.05-2005.12	Lower	Hatchback FWD AMF		Mounting,radiator	**GRM14048**
	2002.05-2005.12	Upper	Hatchback FWD AMF		Mounting,radiator	**GRM14039**
	2015.05-2017.06	Front Axle	Hatchback FWD CUSA		Protection Boot	**GRM40242**
1.4 (59 kw)	2005.06-2009.11	Rear Axle Left & Right Upper	Hatchback FWD BMS;BNV		Spring Mounting	**GRM13842**
	2005.06-2009.11	Rear Axle	Hatchback FWD BMS;BNV		Holder,exhaust system	**GRM10049**
	2005.06-2009.11	Front	Hatchback FWD BMS;BNV		Holder,exhaust system	**GRM13861**
	2005.06-2009.11	Lower	Hatchback FWD BMS;BNV		Mounting,radiator	**GRM14048**
	2005.06-2009.11	Upper	Hatchback FWD BMS;BNV		Mounting,radiator	**GRM14039**
	2008.07-2010.06	Front Axle	Hatchback FWD BMS		Protection Boot	**GRM40242**
	2008.07-2010.06	Rear Axle Left & Right Upper	Hatchback FWD BMS		Spring Mounting	**GRM13842**
	2008.07-2010.06	Lower	Hatchback FWD BMS		Mounting,radiator	**GRM14038**
1.4 (63 kw)	2006.05-2009.11	Rear Axle Left & Right Upper	Hatchback FWD BXW		Spring Mounting	**GRM13842**
	2006.05-2009.11	Rear Axle	Hatchback FWD BXW		Holder,exhaust system	**GRM10049**
	2006.05-2009.11	Lower	Hatchback FWD BXW		Mounting,radiator	**GRM14048**
	2006.05-2009.11	Upper	Hatchback FWD BXW		Mounting,radiator	**GRM14039**
	2008.03-2011.05	Front Axle	Hatchback FWD BXW		Protection Boot	**GRM40242**

	YEAR	FITTING POSITION	BODY STYLE & DRIVE TYPE & ENGINE	REMARKS	PRODUCT	G-AP Ref.
SEAT **Ibiza**						
1.4 (63 kw)	2008.03-2015.05	Front Axle	Hatchback FWD BXW;CGGB		Protection Boot	**GRM40242**
	2008.03-2015.05	Rear Axle Left & Right Upper	Hatchback FWD BXW;CGGB		Spring Mounting	**GRM13842**
	2008.03-2015.05	Lower	Hatchback FWD BXW;CGGB		Mounting,radiator	**GRM14038**
1.4 (66 kw)	2015.05-2017.06	Front Axle	Hatchback FWD CUSB		Protection Boot	**GRM40242**
1.4 (74 kw)	1997.06-2002.05	Rear Axle	Hatchback FWD AFH/AQQ/AUB		Holder,exhaust system	**GRM10049**
	1997.06-2002.05	-	Hatchback FWD AFH/AQQ/AUB		Holder,exhaust system	**GRM10228**
	1997.06-2002.05	Rear Axle	Hatchback FWD AFH/AQQ/AUB		Rubber Buffer,shock absorber	**GRM10388**
	2002.02-2009.11	Rear Axle Left & Right Upper	Hatchback FWD AUB;BBZ		Spring Mounting	**GRM13842**
	2002.02-2009.11	Rear Axle	Hatchback FWD AUB;BBZ		Holder,exhaust system	**GRM10049**
	2002.02-2009.11	Front	Hatchback FWD AUB;BBZ		Holder,exhaust system	**GRM13861**
	2002.02-2009.11	Lower	Hatchback FWD AUB;BBZ		Mounting,radiator	**GRM14048**
	2002.02-2009.11	Upper	Hatchback FWD AUB;BBZ		Mounting,radiator	**GRM14039**
1.4 (77 kw)	2015.05-2017.06	Front Axle	Hatchback FWD CUTA;CYZA		Protection Boot	**GRM40242**
1.4 (103 kw)	2013.10-2015.05	Front Axle	Hatchback FWD CPTA		Protection Boot	**GRM40242**
1.4 (110 kw)	2009.06-2015.05	Front Axle	Hatchback FWD CAVF;CNUB;CTJB;CTHF		Protection Boot	**GRM40242**
	2009.06-2015.05	Rear Axle Left & Right Upper	Hatchback FWD CAVF;CNUB;CTJB;CTHF		Spring Mounting	**GRM13842**
	2009.06-2015.05	-	Hatchback FWD CAVF;CNUB;CTJB;CTHF		Mounting,radiator	**GRM14044**
	2009.06-2015.05	Lower	Hatchback FWD CAVF;CNUB;CTJB;CTHF		Mounting,radiator	**GRM14038**
	2015.11-2017.06	Front Axle	Hatchback FWD CZEA		Protection Boot	**GRM40242**
1.5 (110 kw)	2017.07-	Front Axle	Hatchback FWD DADA;DPCA;DXDB		Protection Boot	**GRM40690**
	2017.07-	Front Axle	Hatchback FWD DADA;DPCA;DXDB		Rubber Buffer,shock absorber	**GRM17980**
1.6 (55 kw)	1993.03-2002.02	Rear Axle	Hatchback FWD ABU/AEE/ALM		Holder,exhaust system	**GRM10049**
	1993.03-2002.02	-	Hatchback FWD ABU/AEE/ALM		Holder,exhaust system	**GRM10228**
	1993.03-2002.02	Rear Axle Left & Right Lower	Hatchback FWD ABU/AEE/ALM		Bushing,leaf spring	**GRM36993**
	1993.03-2002.02	Rear Axle	Hatchback FWD ABU/AEE/ALM		Rubber Buffer,shock absorber	**GRM10388**
	1994.09-1999.06	Rear Axle	Hatchback FWD 1F		Holder,exhaust system	**GRM10049**
	1994.09-1999.06	-	Hatchback FWD 1F		Holder,exhaust system	**GRM10228**
	1994.09-1999.06	Rear Axle Left & Right Lower	Hatchback FWD 1F		Bushing,leaf spring	**GRM36993**
	1994.09-1999.06	Rear Axle	Hatchback FWD 1F		Rubber Buffer,shock absorber	**GRM10388**
1.6 (59 kw)	2017.11-	Front Axle	Hatchback FWD DGTC		Protection Boot	**GRM40690**
	2017.11-	Front Axle	Hatchback FWD DGTC		Rubber Buffer,shock absorber	**GRM17980**
1.6 (60 kw)	2011.05-2015.05	Front Axle	Hatchback FWD CNKA		Protection Boot	**GRM40242**
	2011.05-2015.05	Rear Axle Left & Right Upper	Hatchback FWD CNKA		Spring Mounting	**GRM13842**
	2011.05-2015.05	Lower	Hatchback FWD CNKA		Mounting,radiator	**GRM14038**
1.6 (66 kw)	2009.05-2015.05	Front Axle	Hatchback FWD CAYB		Protection Boot	**GRM40242**
	2009.05-2015.05	Rear Axle Left & Right Upper	Hatchback FWD CAYB		Spring Mounting	**GRM13842**
	2009.05-2015.05	-	Hatchback FWD CAYB		Mounting,radiator	**GRM14044**
	2009.05-2015.05	Lower	Hatchback FWD CAYB		Mounting,radiator	**GRM14038**
1.6 (70 kw)	2017.09-	Front Axle	Hatchback FWD DGTD		Protection Boot	**GRM40690**
	2017.09-	Front Axle	Hatchback FWD DGTD		Rubber Buffer,shock absorber	**GRM17980**
1.6 (74 kw)	1996.04-2002.02	Rear Axle	Hatchback FWD AEH/AFT/AKL/APF/AUR		Holder,exhaust system	**GRM10049**
	1996.04-2002.02	-	Hatchback FWD AEH/AFT/AKL/APF/AUR		Holder,exhaust system	**GRM10228**
	1996.04-2002.02	Rear Axle	Hatchback FWD AEH/AFT/AKL/APF/AUR		Rubber Buffer,shock absorber	**GRM10388**
	2003.02-2009.11	Rear Axle Left & Right Upper	Hatchback FWD BAH		Spring Mounting	**GRM13842**
	2003.02-2009.11	Rear Axle	Hatchback FWD BAH		Holder,exhaust system	**GRM10049**
	2003.02-2009.11	Upper	Hatchback FWD BAH		Mounting,radiator	**GRM14039**
1.6 (77 kw)	2006.11-2009.11	Rear Axle Left & Right Upper	Hatchback FWD BTS		Spring Mounting	**GRM13842**
	2006.11-2009.11	Lower	Hatchback FWD BTS		Mounting,radiator	**GRM14048**
	2006.11-2009.11	Upper	Hatchback FWD BTS		Mounting,radiator	**GRM14039**
	2008.05-2012.03	Front Axle	Hatchback FWD BTS		Protection Boot	**GRM40242**
	2008.05-2012.03	Rear Axle Left & Right Upper	Hatchback FWD BTS		Spring Mounting	**GRM13842**
	2008.05-2012.03	Lower	Hatchback FWD BTS		Mounting,radiator	**GRM14038**
	2009.05-2015.05	Front Axle	Hatchback FWD CAYC;CLNA		Protection Boot	**GRM40242**
	2009.05-2015.05	Rear Axle Left & Right Upper	Hatchback FWD CAYC;CLNA		Spring Mounting	**GRM13842**
	2009.05-2015.05	Lower	Hatchback FWD CAYC;CLNA		Mounting,radiator	**GRM14038**
1.6 (81 kw)	2015.07-2017.06	Front Axle	Hatchback FWD CWVA		Protection Boot	**GRM40242**
	2017.05-	Front Axle	Hatchback FWD CWVA		Rubber Buffer,shock absorber	**GRM17980**
1.6 (85 kw)	2017.12-	Front Axle	Hatchback FWD DGTA		Protection Boot	**GRM40690**
	2017.12-	Front Axle	Hatchback FWD DGTA		Rubber Buffer,shock absorber	**GRM17980**
1.8 (66 kw)	1993.02-1999.08	Rear Axle	Hatchback FWD ABS/ACC/ADZ		Holder,exhaust system	**GRM10049**
	1993.02-1999.08	-	Hatchback FWD ABS/ACC/ADZ		Holder,exhaust system	**GRM10228**
	1993.02-1999.08	Rear Axle	Hatchback FWD ABS/ACC/ADZ		Rubber Buffer,shock absorber	**GRM10388**
1.8 (95 kw)	1994.02-1996.06	Rear Axle	Hatchback FWD ADL		Holder,exhaust system	**GRM10049**
	1994.02-1996.06	Rear Axle	Hatchback FWD ADL		Rubber Buffer,shock absorber	**GRM10388**

	YEAR	FITTING POSITION	BODY STYLE & DRIVE TYPE & ENGINE	REMARKS	PRODUCT	G-AP Ref.
SEAT **Ibiza**						
1.8 (110 kw)	2003.12-2008.05	Rear Axle Left & Right Upper	Hatchback FWD BJX;BKV		Spring Mounting	GRM13842
	2003.12-2008.05	Rear Axle	Hatchback FWD BJX;BKV		Holder,exhaust system	GRM10049
	2003.12-2008.05	Upper	Hatchback FWD BJX;BKV		Mounting,radiator	GRM14039
1.8 (115 kw)	1999.12-2002.05	Rear Axle	Hatchback FWD AQX/AYP		Holder,exhaust system	GRM10049
	1999.12-2002.05	Rear Axle	Hatchback FWD AQX/AYP		Rubber Buffer,shock absorber	GRM10388
1.8 (132 kw)	2004.01-2008.02	Rear Axle Left & Right Upper	Hatchback FWD BBU;BLZ		Spring Mounting	GRM13842
	2004.01-2008.02	Rear Axle	Hatchback FWD BBU;BLZ		Holder,exhaust system	GRM10049
	2004.01-2008.02	Upper	Hatchback FWD BBU;BLZ		Mounting,radiator	GRM14039
1.9 (47 kw)	1993.04-1999.06	Rear Axle	Hatchback FWD 1Y		Holder,exhaust system	GRM10049
	1993.04-1999.06	-	Hatchback FWD 1Y		Holder,exhaust system	GRM10228
	1993.04-1999.06	Rear Axle Left & Right Lower	Hatchback FWD 1Y		Bushing,leaf spring	GRM36993
	1993.04-1999.06	Rear Axle	Hatchback FWD 1Y		Rubber Buffer,shock absorber	GRM10388
	1996.08-1999.08	Rear Axle	Hatchback FWD AEY		Holder,exhaust system	GRM10049
	1996.08-1999.08	-	Hatchback FWD AEY		Holder,exhaust system	GRM10228
	1996.08-1999.08	Rear Axle Left & Right Lower	Hatchback FWD AEY		Bushing,leaf spring	GRM36993
	1996.08-1999.08	Rear Axle	Hatchback FWD AEY		Rubber Buffer,shock absorber	GRM10388
	2002.02-2005.12	Rear Axle Left & Right Upper	Hatchback FWD ASY		Spring Mounting	GRM13842
	2002.02-2005.12	Rear Axle	Hatchback FWD ASY		Holder,exhaust system	GRM10049
	2002.02-2005.12	Lower	Hatchback FWD ASY		Mounting,radiator	GRM14048
	2002.02-2005.12	Upper	Hatchback FWD ASY		Mounting,radiator	GRM14039
1.9 (50 kw)	1999.04-2002.05	Rear Axle	Hatchback FWD AGP/AQM		Holder,exhaust system	GRM10049
	1999.04-2002.05	Rear Axle	Hatchback FWD AGP/AQM		Rubber Buffer,shock absorber	GRM10388
1.9 (55 kw)	1993.02-1996.06	Rear Axle	Hatchback FWD AAZ		Holder,exhaust system	GRM10049
	1993.02-1996.06	-	Hatchback FWD AAZ		Holder,exhaust system	GRM10228
	1993.02-1996.06	Rear Axle	Hatchback FWD AAZ		Rubber Buffer,shock absorber	GRM10388
1.9 (66 kw)	1996.07-2002.05	Rear Axle	Hatchback FWD 1Z/AGR/AHU/ALH		Holder,exhaust system	GRM10049
	1996.07-2002.05	-	Hatchback FWD 1Z/AGR/AHU/ALH		Holder,exhaust system	GRM10228
	1996.07-2002.05	Rear Axle	Hatchback FWD 1Z/AGR/AHU/ALH		Rubber Buffer,shock absorber	GRM10388
	2008.07-2010.06	Front Axle	Hatchback FWD BXJ		Protection Boot	GRM40242
	2008.07-2010.06	Rear Axle Left & Right Upper	Hatchback FWD BXJ		Spring Mounting	GRM13842
	2008.07-2010.06	Lower	Hatchback FWD BXJ		Mounting,radiator	GRM14038
1.9 (74 kw)	2002.02-2009.11	Rear Axle Left & Right Upper	Hatchback FWD ATD;AXR;BMT		Spring Mounting	GRM13842
	2002.02-2009.11	Rear Axle	Hatchback FWD ATD;AXR;BMT		Holder,exhaust system	GRM10049
	2002.02-2009.11	Lower	Hatchback FWD ATD;AXR;BMT		Mounting,radiator	GRM14048
	2002.02-2009.11	Upper	Hatchback FWD ATD;AXR;BMT		Mounting,radiator	GRM14039
1.9 (77 kw)	2008.03-2010.06	Front Axle	Hatchback FWD BLS		Protection Boot	GRM40242
	2008.03-2010.06	Rear Axle Left & Right Upper	Hatchback FWD BLS		Spring Mounting	GRM13842
	2008.03-2010.06	Lower	Hatchback FWD BLS		Mounting,radiator	GRM14038
1.9 (81 kw)	1997.03-2002.05	Rear Axle	Hatchback FWD AFN/ASV		Holder,exhaust system	GRM10049
	1997.03-2002.05	-	Hatchback FWD AFN/ASV		Holder,exhaust system	GRM10228
	1997.03-2002.05	Rear Axle	Hatchback FWD AFN/ASV		Rubber Buffer,shock absorber	GRM10388
1.9 (96 kw)	2002.02-2009.11	Rear Axle Left & Right Upper	Hatchback FWD ASZ;BLT		Spring Mounting	GRM13842
	2002.02-2009.11	Rear Axle	Hatchback FWD ASZ;BLT		Holder,exhaust system	GRM10049
	2002.02-2009.11	Front	Hatchback FWD ASZ;BLT		Holder,exhaust system	GRM13861
	2002.02-2009.11	Lower	Hatchback FWD ASZ;BLT		Mounting,radiator	GRM14048
	2002.02-2009.11	Upper	Hatchback FWD ASZ;BLT		Mounting,radiator	GRM14039
1.9 (112 kw)	2003.07-2004.06	Rear Axle Left & Right Upper	Hatchback FWD ASZ		Spring Mounting	GRM13842
1.9 (118 kw)	2004.03-2008.02	Rear Axle Left & Right Upper	Hatchback FWD BPX;BUK		Spring Mounting	GRM13842
	2004.03-2008.02	Rear Axle	Hatchback FWD BPX;BUK		Holder,exhaust system	GRM10049
	2004.03-2008.02	Upper	Hatchback FWD BPX;BUK		Mounting,radiator	GRM14039
2.0 (85 kw)	1993.02-1999.06	Rear Axle	Hatchback FWD 2E/AGG		Holder,exhaust system	GRM10049
	1993.02-1999.06	-	Hatchback FWD 2E/AGG		Holder,exhaust system	GRM10228
	1993.02-1999.06	Rear Axle	Hatchback FWD 2E/AGG		Rubber Buffer,shock absorber	GRM10388
	2002.04-2009.11	Rear Axle Left & Right Upper	Hatchback FWD AZL;BBX		Spring Mounting	GRM13842
	2002.04-2009.11	Rear Axle	Hatchback FWD AZL;BBX		Holder,exhaust system	GRM10049
	2002.04-2009.11	Upper	Hatchback FWD AZL;BBX		Mounting,radiator	GRM14039
	2008.10-2015.05	Front Axle	Hatchback FWD CEKA		Protection Boot	GRM40242
	2008.10-2015.05	Rear Axle Left & Right Upper	Hatchback FWD CEKA		Spring Mounting	GRM13842
2.0 (105 kw)	2010.01-2015.05	Front Axle	Hatchback FWD CFHD		Protection Boot	GRM40242
	2010.01-2015.05	Rear Axle Left & Right Upper	Hatchback FWD CFHD		Spring Mounting	GRM13842
	2010.01-2015.05	-	Hatchback FWD CFHD		Mounting,radiator	GRM14044
	2010.01-2015.05	Lower	Hatchback FWD CFHD		Mounting,radiator	GRM14038
2.0 (110 kw)	1996.07-1999.06	Rear Axle	Hatchback FWD ABF		Holder,exhaust system	GRM10049
	1996.07-1999.06	-	Hatchback FWD ABF		Holder,exhaust system	GRM10228

	YEAR	FITTING POSITION	BODY STYLE & DRIVE TYPE & ENGINE	REMARKS	PRODUCT	G-AP Ref.
SEAT						
Ibiza						
2.0 (110 kw)	1996.07-1999.06	Rear Axle	Hatchback FWD ABF		Rubber Buffer,shock absorber	**GRM10388**
Ibiza SC						
1.0 (55 kw)	2015.05-2016.12	Front Axle	Hatchback FWD CHYB		Protection Boot	**GRM40242**
1.0 (70 kw)	2015.05-2016.12	Front Axle	Hatchback FWD CHZB		Protection Boot	**GRM40242**
1.0 (81 kw)	2015.05-2016.12	Front Axle	Hatchback FWD CHZC		Protection Boot	**GRM40242**
1.2 (44 kw)	2009.07-2015.05	Front Axle	Hatchback FWD CGPB		Protection Boot	**GRM40242**
	2009.07-2015.05	Rear Axle Left & Right Upper	Hatchback FWD CGPB		Spring Mounting	**GRM13842**
	2009.07-2015.05	-	Hatchback FWD CGPB		Mounting,radiator	**GRM14044**
	2009.07-2015.05	Lower	Hatchback FWD CGPB		Mounting,radiator	**GRM14038**
1.2 (51 kw)	2008.04-2015.05	Front Axle	Hatchback Van FWD CGPA		Protection Boot	**GRM40242**
	2008.04-2015.05	-	Hatchback Van FWD CGPA		Mounting,radiator	**GRM14044**
	2008.07-2015.05	Front Axle	Hatchback FWD BZG;CGPA		Protection Boot	**GRM40242**
	2008.07-2015.05	Rear Axle Left & Right Upper	Hatchback FWD BZG;CGPA		Spring Mounting	**GRM13842**
	2008.07-2015.05	-	Hatchback FWD BZG;CGPA		Mounting,radiator	**GRM14044**
	2008.07-2015.05	Lower	Hatchback FWD BZG;CGPA		Mounting,radiator	**GRM14038**
1.2 (55 kw)	2010.05-2015.05	Front Axle	Hatchback FWD CFWA		Protection Boot	**GRM40242**
	2010.05-2015.05	Front Axle	Hatchback Van FWD CFWA		Protection Boot	**GRM40242**
	2010.05-2015.05	Rear Axle Left & Right Upper	Hatchback FWD CFWA		Spring Mounting	**GRM13842**
	2010.05-2015.05	-	Hatchback FWD CFWA		Mounting,radiator	**GRM14044**
	2010.05-2015.05	Lower	Hatchback FWD CFWA		Mounting,radiator	**GRM14038**
1.2 (63 kw)	2012.08-2015.05	Front Axle	Hatchback FWD CBZA		Protection Boot	**GRM40242**
	2012.08-2015.05	Rear Axle Left & Right Upper	Hatchback FWD CBZA		Spring Mounting	**GRM13842**
1.2 (66 kw)	2015.05-2016.12	Front Axle	Hatchback FWD CJZC		Protection Boot	**GRM40242**
1.2 (77 kw)	2010.09-2015.05	Front Axle	Hatchback FWD CBZB		Protection Boot	**GRM40242**
	2010.09-2015.05	Rear Axle Left & Right Upper	Hatchback FWD CBZB		Spring Mounting	**GRM13842**
	2010.09-2015.05	-	Hatchback FWD CBZB		Mounting,radiator	**GRM14044**
	2010.09-2015.05	Lower	Hatchback FWD CBZB		Mounting,radiator	**GRM14038**
1.2 (81 kw)	2015.09-2016.12	Front Axle	Hatchback FWD CJZD		Protection Boot	**GRM40242**
1.4 (55 kw)	2015.05-2016.12	Front Axle	Hatchback FWD CUSA		Protection Boot	**GRM40242**
1.4 (59 kw)	2008.07-2010.06	Front Axle	Hatchback FWD BMS		Protection Boot	**GRM40242**
	2008.07-2010.06	Rear Axle Left & Right Upper	Hatchback FWD BMS		Spring Mounting	**GRM13842**
	2008.07-2010.06	Lower	Hatchback FWD BMS		Mounting,radiator	**GRM14038**
1.4 (63 kw)	2008.07-2011.05	Front Axle	Hatchback FWD BXW		Protection Boot	**GRM40242**
	2008.07-2015.05	Front Axle	Hatchback FWD BXW;CGGB		Protection Boot	**GRM40242**
	2008.07-2015.05	Rear Axle Left & Right Upper	Hatchback FWD BXW;CGGB		Spring Mounting	**GRM13842**
	2008.07-2015.05	-	Hatchback FWD BXW;CGGB		Mounting,radiator	**GRM14044**
	2008.07-2015.05	Lower	Hatchback FWD BXW;CGGB		Mounting,radiator	**GRM14038**
1.4 (66 kw)	2015.05-2016.12	Front Axle	Hatchback FWD CUSB		Protection Boot	**GRM40242**
1.4 (77 kw)	2015.05-2016.12	Front Axle	Hatchback FWD CUTA;CYZA		Protection Boot	**GRM40242**
1.4 (103 kw)	2013.10-2015.05	Front Axle	Hatchback FWD CPTA		Protection Boot	**GRM40242**
1.4 (110 kw)	2009.01-2015.05	Front Axle	Hatchback FWD CAVF;CNUB;CTJB;CTHF		Protection Boot	**GRM40242**
	2009.01-2015.05	Rear Axle Left & Right Upper	Hatchback FWD CAVF;CNUB;CTJB;CTHF		Spring Mounting	**GRM13842**
	2009.01-2015.05	-	Hatchback FWD CAVF;CNUB;CTJB;CTHF		Mounting,radiator	**GRM14044**
	2009.01-2015.05	Lower	Hatchback FWD CAVF;CNUB;CTJB;CTHF		Mounting,radiator	**GRM14038**
	2015.11-2016.12	Front Axle	Hatchback FWD CZEA		Protection Boot	**GRM40242**
1.4 (132 kw)	2009.06-2015.05	Front Axle	Hatchback FWD CAVE;CTHE;CTJC		Protection Boot	**GRM40242**
	2009.06-2015.05	Rear Axle Left & Right Upper	Hatchback FWD CAVE;CTHE;CTJC		Spring Mounting	**GRM13842**
	2009.06-2015.05	-	Hatchback FWD CAVE;CTHE;CTJC		Mounting,radiator	**GRM14044**
	2009.06-2015.05	Lower	Hatchback FWD CAVE;CTHE;CTJC		Mounting,radiator	**GRM14038**
1.6 (60 kw)	2011.05-2015.05	Front Axle	Hatchback FWD CNKA		Protection Boot	**GRM40242**
	2011.05-2015.05	Rear Axle Left & Right Upper	Hatchback FWD CNKA		Spring Mounting	**GRM13842**
	2011.05-2015.05	-	Hatchback FWD CNKA		Mounting,radiator	**GRM14044**
	2011.05-2015.05	Lower	Hatchback FWD CNKA		Mounting,radiator	**GRM14038**
1.6 (66 kw)	2009.05-2015.05	Front Axle	Hatchback FWD CAYB		Protection Boot	**GRM40242**
	2009.05-2015.05	Front Axle	Hatchback Van FWD CAYB		Protection Boot	**GRM40242**
	2009.05-2015.05	Rear Axle Left & Right Upper	Hatchback FWD CAYB		Spring Mounting	**GRM13842**
	2009.05-2015.05	-	Hatchback FWD CAYB		Mounting,radiator	**GRM14044**
	2009.05-2015.05	-	Hatchback Van FWD CAYB		Mounting,radiator	**GRM14044**
	2009.05-2015.05	Lower	Hatchback FWD CAYB		Mounting,radiator	**GRM14038**
1.6 (77 kw)	2008.07-2015.05	Front Axle	Hatchback FWD BTS		Protection Boot	**GRM40242**
	2008.07-2015.05	Rear Axle Left & Right Upper	Hatchback FWD BTS		Spring Mounting	**GRM13842**
	2008.07-2015.05	-	Hatchback FWD BTS		Mounting,radiator	**GRM14044**
	2008.07-2015.05	Lower	Hatchback FWD BTS		Mounting,radiator	**GRM14038**
	2009.05-2015.05	Front Axle	Hatchback FWD CAYC		Protection Boot	**GRM40242**

	YEAR	FITTING POSITION	BODY STYLE & DRIVE TYPE & ENGINE	REMARKS	PRODUCT	G-AP Ref.
SEAT						
Ibiza SC						
1.6 (77 kw)	2009.05-2015.05	Rear Axle Left & Right Upper	Hatchback FWD CAYC		Spring Mounting	**GRM13842**
	2009.05-2015.05	-	Hatchback FWD CAYC		Mounting,radiator	**GRM14044**
	2009.05-2015.05	Lower	Hatchback FWD CAYC		Mounting,radiator	**GRM14038**
1.6 (81 kw)	2015.07-2016.12	Front Axle	Hatchback FWD CWVA		Protection Boot	**GRM40242**
1.8 (141 kw)	2015.11-2016.12	Front Axle	Hatchback FWD DAJA		Protection Boot	**GRM40242**
1.9 (66 kw)	2008.06-2010.06	Front Axle	Hatchback FWD BXJ		Protection Boot	**GRM40242**
	2008.06-2010.06	Rear Axle Left & Right Upper	Hatchback FWD BXJ		Spring Mounting	**GRM13842**
	2008.06-2010.06	Lower	Hatchback FWD BXJ		Mounting,radiator	**GRM14038**
1.9 (77 kw)	2008.07-2010.06	Front Axle	Hatchback FWD BLS		Protection Boot	**GRM40242**
	2008.07-2010.06	Rear Axle Left & Right Upper	Hatchback FWD BLS		Spring Mounting	**GRM13842**
	2008.07-2010.06	Lower	Hatchback FWD BLS		Mounting,radiator	**GRM14038**
2.0 (85 kw)	2008.10-2015.05	Front Axle	Coupe FWD CEKA		Protection Boot	**GRM40242**
	2008.10-2015.05	Rear Axle Left & Right Upper	Coupe FWD CEKA		Spring Mounting	**GRM13842**
	2008.10-2015.05	-	Coupe FWD CEKA		Mounting,radiator	**GRM14044**
2.0 (105 kw)	2010.01-2015.05	Front Axle	Hatchback FWD CFHD		Protection Boot	**GRM40242**
	2010.01-2015.05	Rear Axle Left & Right Upper	Hatchback FWD CFHD		Spring Mounting	**GRM13842**
	2010.01-2015.05	-	Hatchback FWD CFHD		Mounting,radiator	**GRM14044**
	2010.01-2015.05	Lower	Hatchback FWD CFHD		Mounting,radiator	**GRM14038**
Ibiza ST						
1.0 (55 kw)	2015.05-2016.07	Front Axle	Estate FWD CHYB		Protection Boot	**GRM40242**
1.0 (70 kw)	2015.05-2016.07	Front Axle	Estate FWD CHZB		Protection Boot	**GRM40242**
1.0 (81 kw)	2015.05-2016.07	Front Axle	Estate FWD CHZC		Protection Boot	**GRM40242**
1.2 (44 kw)	2010.05-2015.05	Front Axle	Estate FWD CGPB		Protection Boot	**GRM40242**
	2010.05-2015.05	Rear Axle Left & Right Upper	Estate FWD CGPB		Spring Mounting	**GRM13842**
	2010.05-2015.05	-	Estate FWD CGPB		Mounting,radiator	**GRM14044**
	2010.05-2015.05	Lower	Estate FWD CGPB		Mounting,radiator	**GRM14038**
1.2 (51 kw)	2010.05-2015.05	Front Axle	Estate FWD BZG;CGPA;CJLB		Protection Boot	**GRM40242**
	2010.05-2015.05	Rear Axle Left & Right Upper	Estate FWD BZG;CGPA;CJLB		Spring Mounting	**GRM13842**
	2010.05-2015.05	-	Estate FWD BZG;CGPA;CJLB		Mounting,radiator	**GRM14044**
	2010.05-2015.05	Lower	Estate FWD BZG;CGPA;CJLB		Mounting,radiator	**GRM14038**
1.2 (55 kw)	2010.04-2015.05	Front Axle	Estate FWD CFWA		Protection Boot	**GRM40242**
	2010.04-2015.05	Rear Axle Left & Right Upper	Estate FWD CFWA		Spring Mounting	**GRM13842**
	2010.04-2015.05	Rear Axle	Estate FWD CFWA		Holder,exhaust system	**GRM10049**
	2010.04-2015.05	-	Estate FWD CFWA		Mounting,radiator	**GRM14044**
	2010.04-2015.05	Lower	Estate FWD CFWA		Mounting,radiator	**GRM14038**
1.2 (63 kw)	2012.09-2015.05	Front Axle	Estate FWD CBZA		Protection Boot	**GRM40242**
	2012.09-2015.05	Rear Axle Left & Right Upper	Estate FWD CBZA		Spring Mounting	**GRM13842**
	2012.09-2015.05	Lower	Estate FWD CBZA		Mounting,radiator	**GRM14038**
1.2 (66 kw)	2015.05-2016.07	Front Axle	Estate FWD CJZC		Protection Boot	**GRM40242**
1.2 (77 kw)	2010.09-2015.05	Front Axle	Estate FWD CBZB		Protection Boot	**GRM40242**
	2010.09-2015.05	Rear Axle Left & Right Upper	Estate FWD CBZB		Spring Mounting	**GRM13842**
	2010.09-2015.05	-	Estate FWD CBZB		Mounting,radiator	**GRM14044**
	2010.09-2015.05	Lower	Estate FWD CBZB		Mounting,radiator	**GRM14038**
1.2 (81 kw)	2015.09-2016.07	Front Axle	Estate FWD CJZD		Protection Boot	**GRM40242**
1.4 (55 kw)	2015.05-2016.07	Front Axle	Estate FWD CUSA		Protection Boot	**GRM40242**
1.4 (63 kw)	2010.03-2015.05	Front Axle	Estate FWD CGGB		Protection Boot	**GRM40242**
	2010.03-2015.05	Rear Axle Left & Right Upper	Estate FWD CGGB		Spring Mounting	**GRM13842**
	2010.03-2015.05	Lower	Estate FWD CGGB		Mounting,radiator	**GRM14038**
1.4 (66 kw)	2015.05-2016.07	Front Axle	Estate FWD CUSB		Protection Boot	**GRM40242**
1.4 (77 kw)	2015.05-2016.07	Front Axle	Estate FWD CUTA;CYZA		Protection Boot	**GRM40242**
1.4 (103 kw)	2013.10-2015.05	Front Axle	Estate FWD CPTA		Protection Boot	**GRM40242**
1.4 (110 kw)	2012.02-2015.05	Front Axle	Estate FWD CAVF;CNUB;CTJB;CTHF		Protection Boot	**GRM40242**
	2012.02-2015.05	Rear Axle Left & Right Upper	Estate FWD CAVF;CNUB;CTJB;CTHF		Spring Mounting	**GRM13842**
	2012.02-2015.05	-	Estate FWD CAVF;CNUB;CTJB;CTHF		Mounting,radiator	**GRM14044**
	2012.02-2015.05	Lower	Estate FWD CAVF;CNUB;CTJB;CTHF		Mounting,radiator	**GRM14038**
	2015.11-2016.07	Front Axle	Estate FWD CZEA		Protection Boot	**GRM40242**
1.6 (66 kw)	2010.03-2015.05	Front Axle	Estate FWD CAYB		Protection Boot	**GRM40242**
	2010.03-2015.05	Rear Axle Left & Right Upper	Estate FWD CAYB		Spring Mounting	**GRM13842**
	2010.03-2015.05	Rear Axle	Estate FWD CAYB		Holder,exhaust system	**GRM10049**
	2010.03-2015.05	-	Estate FWD CAYB		Mounting,radiator	**GRM14044**
	2010.03-2015.05	Lower	Estate FWD CAYB		Mounting,radiator	**GRM14038**
1.6 (77 kw)	2010.03-2015.05	Front Axle	Estate FWD CAYC;CLNA		Protection Boot	**GRM40242**
	2010.03-2015.05	Rear Axle Left & Right Upper	Estate FWD CAYC;CLNA		Spring Mounting	**GRM13842**
	2010.03-2015.05	Rear Axle	Estate FWD CAYC;CLNA		Holder,exhaust system	**GRM10049**

	YEAR	FITTING POSITION	BODY STYLE & DRIVE TYPE & ENGINE	REMARKS	PRODUCT	G-AP Ref.
SEAT						
Ibiza ST						
1.6 (77 kw)	2010.03-2015.05	-	Estate FWD CAYC;CLNA		Mounting,radiator	GRM14044
	2010.03-2015.05	Lower	Estate FWD CAYC;CLNA		Mounting,radiator	GRM14038
	2012.02-2015.05	Front Axle	Estate FWD BTS		Protection Boot	GRM40242
	2012.02-2015.05	Rear Axle Left & Right Upper	Estate FWD BTS		Spring Mounting	GRM13842
Inca						
1.4 (44 kw)	1995.11-2003.06	Rear Axle	Estate Van FWD AEX/AKV/APQ/AUD		Holder,exhaust system	GRM10049
	1995.11-2003.06	Front	Estate Van FWD AEX/AKV/APQ/AUD		Holder,exhaust system	GRM33431
	1995.11-2003.06	-	Estate Van FWD AEX/AKV/APQ/AUD		Holder,exhaust system	GRM10228
	1995.11-2003.06	Rear Axle Left & Right Lower	Estate Van FWD AEX/AKV/APQ/AUD		Bushing,leaf spring	GRM36993
1.4 (55 kw)	2000.09-2003.06	Rear Axle	Estate Van FWD AUA		Holder,exhaust system	GRM10049
	2000.09-2003.06	Front	Estate Van FWD AUA		Holder,exhaust system	GRM33431
	2000.09-2003.06	-	Estate Van FWD AUA		Holder,exhaust system	GRM10228
	2000.09-2003.06	Rear Axle Left & Right Lower	Estate Van FWD AUA		Bushing,leaf spring	GRM36993
1.6 (55 kw)	1995.11-1997.05	Rear Axle	Estate Van FWD 1F		Holder,exhaust system	GRM10049
	1995.11-1997.05	Front	Estate Van FWD 1F		Holder,exhaust system	GRM33431
	1995.11-1997.05	-	Estate Van FWD 1F		Holder,exhaust system	GRM10228
	1995.11-1997.05	Rear Axle Left & Right Lower	Estate Van FWD 1F		Bushing,leaf spring	GRM36993
	1997.06-2000.09	Rear Axle	Estate Van FWD AEE		Holder,exhaust system	GRM10049
	1997.06-2000.09	Front	Estate Van FWD AEE		Holder,exhaust system	GRM33431
	1997.06-2000.09	-	Estate Van FWD AEE		Holder,exhaust system	GRM10228
	1997.06-2000.09	Rear Axle Left & Right Lower	Estate Van FWD AEE		Bushing,leaf spring	GRM36993
1.6 (66 kw)	1998.11-2003.11	Rear Axle Left & Right Lower	Estate Van FWD AEE		Bushing,leaf spring	GRM36993
1.7 (42 kw)	1996.07-2000.09	Rear Axle	Estate Van FWD AHB		Holder,exhaust system	GRM10049
	1996.07-2000.09	Front	Estate Van FWD AHB		Holder,exhaust system	GRM33431
	1996.07-2000.09	-	Estate Van FWD AHB		Holder,exhaust system	GRM10228
	1996.07-2000.09	Rear Axle Left & Right Lower	Estate Van FWD AHB		Bushing,leaf spring	GRM36993
1.9 (47 kw)	1995.11-2003.06	Rear Axle	Combi Van FWD 1Y/AEY/AYQ		Holder,exhaust system	GRM10049
	1995.11-2003.06	Front	Combi Van FWD 1Y/AEY/AYQ		Holder,exhaust system	GRM33431
	1995.11-2003.06	-	Combi Van FWD 1Y/AEY/AYQ		Holder,exhaust system	GRM10228
	1995.11-2003.06	Rear Axle Left & Right Lower	Combi Van FWD 1Y/AEY/AYQ		Bushing,leaf spring	GRM36993
1.9 (66 kw)	1996.09-2003.06	Front	Estate Van FWD ALH		Holder,exhaust system	GRM33431
	1996.09-2003.06	-	Estate Van FWD ALH		Holder,exhaust system	GRM10228
Leon						
1.0 (63 kw)	2018.09-2020.08	Front Axle	Hatchback FWD DKLB		Rubber Buffer,shock absorber	GRM17980
	2018.09-2020.08	Rear Axle Left & Right Lower Outer	Hatchback FWD DKLB		Knuckle Bushing	GRM12247
1.0 (66 kw)	2020.03-	-	Hatchback FWD DLAB		Engine Mounting Bushing Kit	GRM38471
	2020.03-	Rear Axle Left & Right Lower Outer	Hatchback FWD DLAB		Knuckle Bushing	GRM12247
1.0 (81 kw)	2020.03-	-	Hatchback FWD DLAA		Engine Mounting Bushing Kit	GRM38471
	2020.03-	Rear Axle Left & Right Lower Outer	Hatchback FWD DLAA		Knuckle Bushing	GRM12247
	2020.08-	-	Hatchback FWD DLAA		Engine Mounting Bushing Kit	GRM38471
	2020.08-	Rear Axle Left & Right Lower Outer	Hatchback FWD DLAA		Knuckle Bushing	GRM12247
1.0 (85 kw)	2015.05-2020.08	Front Axle	Hatchback FWD CHZD;DKRF		Protection Boot	GRM40690
	2015.05-2020.08	Front Axle	Hatchback FWD CHZD;DKRF		Rubber Buffer,shock absorber	GRM17980
	2015.05-2020.08	Rear Axle Left & Right Lower Outer	Hatchback FWD CHZD;DKRF		Knuckle Bushing	GRM12247
	2015.05-2020.08	Rear Axle Left & Right Lower Outer	Hatchback Van FWD CHZD		Knuckle Bushing	GRM12247
1.2 (63 kw)	2012.12-2018.08	Upper	Hatchback FWD CJZB;CYVA		Engine Mounting Bushing Kit	GRM37632S
	2012.12-2018.08	-	Hatchback FWD CJZB;CYVA		Engine Mounting Bushing Kit	GRM35272K
	2012.12-2018.08	Front Axle	Hatchback FWD CJZB;CYVA		Protection Boot	GRM40690
	2012.12-2018.08	Lower	Hatchback FWD CJZB;CYVA		Mounting,radiator	GRM14038
	2012.12-2018.08	Front Axle	Hatchback FWD CJZB;CYVA		Rubber Buffer,shock absorber	GRM17980
	2012.12-2018.08	Rear Axle Left & Right Lower Outer	Hatchback FWD CJZB;CYVA		Knuckle Bushing	GRM12247
	2013.01-2018.08	Upper	Hatchback Van FWD CJZB;CYVA		Engine Mounting Bushing Kit	GRM37632S
	2013.01-2018.08	Rear Axle Left & Right Lower Outer	Hatchback Van FWD CJZB;CYVA		Knuckle Bushing	GRM12247
1.2 (77 kw)	2010.02-2012.12	Front Lower	Hatchback FWD CBZB		Engine Mounting Bushing	GRM16545
	2010.02-2012.12	Front Upper	Hatchback FWD CBZB		Engine Mounting Bushing	GRM16544
	2010.02-2012.12	Lower	Hatchback FWD CBZB		Engine Mounting Bushing	GRM10337
	2010.02-2012.12	Upper	Hatchback FWD CBZB		Engine Mounting Bushing	GRM10338
	2010.02-2012.12	Upper	Hatchback FWD CBZB		Engine Mounting Bushing	GRM32582
	2010.02-2012.12	Front	Hatchback FWD CBZB		Engine Mounting Bushing Kit	GRM16544S
	2010.02-2012.12	Front	Hatchback FWD CBZB		Bracket,stabilizer mounting	GRM31436
	2010.02-2012.12	-	Hatchback FWD CBZB		Mounting,radiator	GRM14044
	2010.02-2012.12	Lower	Hatchback FWD CBZB		Mounting,radiator	GRM14038
	2010.02-2012.12	Front Axle	Hatchback FWD CBZB		Rubber Buffer,shock absorber	GRM17980
	2010.02-2012.12	Rear Axle	Hatchback FWD CBZB		Rubber Buffer,shock absorber	GRM18003

	YEAR	FITTING POSITION	BODY STYLE & DRIVE TYPE & ENGINE	REMARKS	PRODUCT	G-AP Ref.
SEAT **Leon**						
1.2 (77 kw)	2010.02-2012.12	Rear Axle Left & Right Lower Outer	Hatchback FWD CBZB		Knuckle Bushing	GRM12247
	2013.01-2020.08	Front Axle	Hatchback FWD CJZA		Protection Boot	GRM40690
	2013.01-2020.08	Lower	Hatchback FWD CJZA		Mounting,radiator	GRM14038
	2013.01-2020.08	Front Axle	Hatchback FWD CJZA		Rubber Buffer,shock absorber	GRM17980
	2013.01-2020.08	Rear Axle Left & Right Lower Outer	Hatchback FWD CJZA		Knuckle Bushing	GRM12247
1.2 (81 kw)	2014.04-2018.08	Upper	Hatchback Van FWD CYVB		Engine Mounting Bushing Kit	GRM37632S
	2014.04-2018.08	-	Hatchback Van FWD CYVB		Engine Mounting Bushing Kit	GRM35272K
	2014.04-2018.08	Front Axle	Hatchback Van FWD CYVB		Rubber Buffer,shock absorber	GRM17980
	2014.04-2018.08	Rear Axle Left & Right Lower Outer	Hatchback Van FWD CYVB		Knuckle Bushing	GRM12247
	2014.04-2020.08	Upper	Hatchback FWD CYVB		Engine Mounting Bushing Kit	GRM37632S
	2014.04-2020.08	-	Hatchback FWD CYVB		Engine Mounting Bushing Kit	GRM35272K
	2014.04-2020.08	Front Axle	Hatchback FWD CYVB		Protection Boot	GRM40690
	2014.04-2020.08	Front Axle	Hatchback FWD CYVB		Rubber Buffer,shock absorber	GRM17980
	2014.04-2020.08	Rear Axle Left & Right Lower Outer	Hatchback FWD CYVB		Knuckle Bushing	GRM12247
1.4 (55 kw)	1999.11-2005.10	Front Axle	Hatchback FWD AHW/APE/AXP/BCA		Protection Boot	GRM40242
	1999.11-2005.10	Front Axle Left & Right	Hatchback FWD AHW/APE/AXP/BCA		Spring Cap	GRM34140
	1999.11-2005.10	Front Axle Left & Right	Hatchback FWD AHW/APE/AXP/BCA		Spring Mounting	GRM18114
	1999.11-2005.10	Rear Axle Left & Right Upper	Hatchback FWD AHW/APE/AXP/BCA		Spring Mounting	GRM13842
	1999.11-2005.10	Front	Hatchback FWD AHW/APE/AXP/BCA		Holder,exhaust system	GRM10064
	1999.11-2005.10	Front Axle	Hatchback FWD AHW/APE/AXP/BCA		Rubber Buffer,shock absorber	GRM33230
1.4 (63 kw)	2006.06-2012.12	Front Lower	Hatchback FWD BXW;CGGB	Inner diameter:15.6mm	Engine Mounting Bushing	GRM16545
	2006.06-2012.12	Front Upper	Hatchback FWD BXW;CGGB	Length:34mm	Engine Mounting Bushing	GRM16544
	2006.06-2012.12	Lower	Hatchback FWD BXW;CGGB	Inner diameter:15.2mm	Engine Mounting Bushing	GRM10337
	2006.06-2012.12	Upper	Hatchback FWD BXW;CGGB	Length:36mm	Engine Mounting Bushing	GRM10338
	2006.06-2012.12	Upper	Hatchback FWD BXW;CGGB	Length:24.6mm	Engine Mounting Bushing	GRM32582
	2006.06-2012.12	Front	Hatchback FWD BXW;CGGB		Engine Mounting Bushing Kit	GRM16544S
	2006.06-2012.12	Front Axle Left & Right	Hatchback FWD BXW;CGGB		Spring Mounting	GRM18114
	2006.06-2012.12	Rear Axle	Hatchback FWD BXW;CGGB		Holder,exhaust system	GRM13862
	2006.06-2012.12	Front	Hatchback FWD BXW;CGGB		Bracket,stabilizer mounting	GRM31436
	2006.06-2012.12	Lower	Hatchback FWD BXW;CGGB		Mounting,radiator	GRM14038
	2006.06-2012.12	Front Axle	Hatchback FWD BXW;CGGB		Rubber Buffer,shock absorber	GRM17980
	2006.06-2012.12	Rear Axle	Hatchback FWD BXW;CGGB		Rubber Buffer,shock absorber	GRM18003
	2006.06-2012.12	Rear Axle Left & Right Lower Outer	Hatchback FWD BXW;CGGB		Knuckle Bushing	GRM12247
1.4 (81 kw)	2013.02-2018.08	-	Hatchback FWD CPWA		Engine Mounting Bushing Kit	GRM35272K
	2013.02-2018.08	Front Axle	Hatchback FWD CPWA		Protection Boot	GRM40690
	2013.02-2018.08	Lower	Hatchback FWD CPWA		Mounting,radiator	GRM14038
	2013.02-2018.08	Front Axle	Hatchback FWD CPWA		Rubber Buffer,shock absorber	GRM17980
	2013.02-2018.08	Rear Axle Left & Right Lower Outer	Hatchback FWD CPWA		Knuckle Bushing	GRM12247
1.4 (90 kw)	2012.09-2016.10	Upper	Hatchback Van FWD CMBA;CXSA		Engine Mounting Bushing Kit	GRM37632S
	2012.09-2016.10	Rear Axle Left & Right Lower Outer	Hatchback Van FWD CMBA;CXSA		Knuckle Bushing	GRM12247
	2012.11-2016.10	Upper	Hatchback FWD CMBA;CXSA		Engine Mounting Bushing Kit	GRM37632S
	2012.11-2016.10	Front Axle	Hatchback FWD CMBA;CXSA		Protection Boot	GRM40690
	2012.11-2016.10	Lower	Hatchback FWD CMBA;CXSA		Mounting,radiator	GRM14038
	2012.11-2016.10	Front Axle	Hatchback FWD CMBA;CXSA		Rubber Buffer,shock absorber	GRM17980
	2012.11-2016.10	Rear Axle Left & Right Lower Outer	Hatchback FWD CMBA;CXSA		Knuckle Bushing	GRM12247
1.4 (92 kw)	2007.11-2012.12	Front Lower	Hatchback FWD CAXC	Inner diameter:15.6mm	Engine Mounting Bushing	GRM16545
	2007.11-2012.12	Front Upper	Hatchback FWD CAXC	Length:34mm	Engine Mounting Bushing	GRM16544
	2007.11-2012.12	Lower	Hatchback FWD CAXC	Inner diameter:15.2mm	Engine Mounting Bushing	GRM10337
	2007.11-2012.12	Upper	Hatchback FWD CAXC	Length:36mm	Engine Mounting Bushing	GRM10338
	2007.11-2012.12	Upper	Hatchback FWD CAXC	Length:24.6mm	Engine Mounting Bushing	GRM32582
	2007.11-2012.12	Front	Hatchback FWD CAXC		Engine Mounting Bushing Kit	GRM16544S
	2007.11-2012.12	Front Axle Left & Right	Hatchback FWD CAXC		Spring Mounting	GRM18114
	2007.11-2012.12	Front	Hatchback FWD CAXC		Bracket,stabilizer mounting	GRM31436
	2007.11-2012.12	-	Hatchback FWD CAXC		Mounting,radiator	GRM14044
	2007.11-2012.12	Lower	Hatchback FWD CAXC		Mounting,radiator	GRM14038
	2007.11-2012.12	Front Axle	Hatchback FWD CAXC		Rubber Buffer,shock absorber	GRM17980
	2007.11-2012.12	Rear Axle	Hatchback FWD CAXC		Rubber Buffer,shock absorber	GRM18003
	2007.11-2012.12	Rear Axle Left & Right Lower Outer	Hatchback FWD CAXC		Knuckle Bushing	GRM12247
	2014.05-2020.08	-	Hatchback FWD CZCA		Engine Mounting Bushing Kit	GRM35272K
	2014.05-2020.08	Front Axle	Hatchback FWD CZCA		Protection Boot	GRM40690
	2014.05-2020.08	Front Axle	Hatchback FWD CZCA		Rubber Buffer,shock absorber	GRM17980
	2014.05-2020.08	Rear Axle Left & Right Lower Outer	Hatchback FWD CZCA		Knuckle Bushing	GRM12247
1.4 (103 kw)	2012.09-2016.10	Rear Axle Left & Right Lower Outer	Hatchback Van FWD CHPA;CPTA		Knuckle Bushing	GRM12247
	2012.09-2020.08	-	Hatchback FWD CHPA;CPTA		Engine Mounting Bushing Kit	GRM35272K

	YEAR	FITTING POSITION	BODY STYLE & DRIVE TYPE & ENGINE	REMARKS	PRODUCT	G-AP Ref.
SEAT **Leon**						
1.4 (103 kw)	2012.09-2020.08	Front Axle	Hatchback FWD CHPA;CPTA		Protection Boot	**GRM40690**
	2012.09-2020.08	Lower	Hatchback FWD CHPA;CPTA		Mounting,radiator	**GRM14038**
	2012.09-2020.08	Front Axle	Hatchback FWD CHPA;CPTA		Rubber Buffer,shock absorber	**GRM17980**
	2012.09-2020.08	Rear Axle Left & Right Lower Outer	Hatchback FWD CHPA;CPTA		Knuckle Bushing	**GRM12247**
1.4 (110 kw)	2014.05-2020.08	-	Hatchback FWD CZEA;CZDA		Engine Mounting Bushing Kit	**GRM35272K**
	2014.05-2020.08	Front Axle	Hatchback FWD CZEA;CZDA		Protection Boot	**GRM40690**
	2014.05-2020.08	Front Axle	Hatchback FWD CZEA;CZDA		Rubber Buffer,shock absorber	**GRM17980**
	2014.05-2020.08	Rear Axle Left & Right Lower Outer	Hatchback FWD CZEA;CZDA		Knuckle Bushing	**GRM12247**
	2014.05-2020.08	Rear Axle Left & Right Lower Outer	Hatchback Van FWD CZEA		Knuckle Bushing	**GRM12247**
1.4 (150 kw)	2020.05-	Rear Axle Left & Right Lower Outer	Hatchback FWD DGEA		Knuckle Bushing	**GRM12247**
1.5 (96 kw)	2018.09-2020.08	-	Hatchback FWD DACA;DPBA		Engine Mounting Bushing Kit	**GRM35272K**
	2018.09-2020.08	Front Axle	Hatchback FWD DACA;DPBA		Rubber Buffer,shock absorber	**GRM17980**
	2018.09-2020.08	Rear Axle Left & Right Lower Outer	Hatchback FWD DACA;DPBA		Knuckle Bushing	**GRM12247**
	2018.10-2020.08	-	Hatchback FWD DHFA		Engine Mounting Bushing Kit	**GRM35272K**
	2018.10-2020.08	Front Axle	Hatchback FWD DHFA		Rubber Buffer,shock absorber	**GRM17980**
	2018.10-2020.08	Rear Axle Left & Right Lower Outer	Hatchback FWD DHFA		Knuckle Bushing	**GRM12247**
	2019.11-	-	Hatchback FWD DPBA		Engine Mounting Bushing Kit	**GRM35272K**
	2019.11-	-	Hatchback FWD DPBA		Engine Mounting Bushing Kit	**GRM38471**
	2019.11-	Front Axle	Hatchback FWD DPBA		Rubber Buffer,shock absorber	**GRM17980**
	2019.11-	Rear Axle Left & Right Lower Outer	Hatchback FWD DPBA		Knuckle Bushing	**GRM12247**
	2020.08-	-	Hatchback FWD DHFA		Engine Mounting Bushing Kit	**GRM38471**
	2020.08-	Rear Axle Left & Right Lower Outer	Hatchback FWD DHFA		Knuckle Bushing	**GRM12247**
1.5 (110 kw)	2018.09-2020.08	-	Hatchback FWD DADA;DPCA		Engine Mounting Bushing Kit	**GRM35272K**
	2018.09-2020.08	Front Axle	Hatchback FWD DADA;DPCA		Rubber Buffer,shock absorber	**GRM17980**
	2018.09-2020.08	Rear Axle Left & Right Lower Outer	Hatchback FWD DADA;DPCA		Knuckle Bushing	**GRM12247**
	2019.11-	-	Hatchback FWD DPCA;DXDB		Engine Mounting Bushing Kit	**GRM35272K**
	2019.11-	-	Hatchback FWD DFYA;DXDB		Engine Mounting Bushing Kit	**GRM35272K**
	2019.11-	-	Hatchback FWD DPCA;DXDB		Engine Mounting Bushing Kit	**GRM38471**
	2019.11-	-	Hatchback FWD DFYA;DXDB		Engine Mounting Bushing Kit	**GRM38471**
	2019.11-	Front Axle	Hatchback FWD DPCA;DXDB		Rubber Buffer,shock absorber	**GRM17980**
	2019.11-	Front Axle	Hatchback FWD DFYA;DXDB		Rubber Buffer,shock absorber	**GRM17980**
	2019.11-	Rear Axle Left & Right Lower Outer	Hatchback FWD DPCA;DXDB		Knuckle Bushing	**GRM12247**
	2019.11-	Rear Axle Left & Right Lower Outer	Hatchback FWD DFYA;DXDB		Knuckle Bushing	**GRM12247**
1.6 (66 kw)	2010.11-2012.12	Front Lower	Hatchback FWD CAYB	Inner diameter:15.6mm	Engine Mounting Bushing	**GRM16545**
	2010.11-2012.12	Front Upper	Hatchback FWD CAYB	Length:34mm	Engine Mounting Bushing	**GRM16544**
	2010.11-2012.12	Lower	Hatchback FWD CAYB	Inner diameter:15.2mm	Engine Mounting Bushing	**GRM10337**
	2010.11-2012.12	Upper	Hatchback FWD CAYB	Length:36mm	Engine Mounting Bushing	**GRM10338**
	2010.11-2012.12	Upper	Hatchback FWD CAYB	Length:24.6mm	Engine Mounting Bushing	**GRM32582**
	2010.11-2012.12	Front	Hatchback FWD CAYB		Engine Mounting Bushing Kit	**GRM16544S**
	2010.11-2012.12	Front	Hatchback FWD CAYB		Bracket,stabilizer mounting	**GRM31436**
	2010.11-2012.12	-	Hatchback FWD CAYB		Mounting,radiator	**GRM14044**
	2010.11-2012.12	Lower	Hatchback FWD CAYB		Mounting,radiator	**GRM14038**
	2010.11-2012.12	Front Axle	Hatchback FWD CAYB		Rubber Buffer,shock absorber	**GRM17980**
	2010.11-2012.12	Rear Axle	Hatchback FWD CAYB		Rubber Buffer,shock absorber	**GRM18003**
	2010.11-2012.12	Rear Axle Left & Right Lower Outer	Hatchback FWD CAYB		Knuckle Bushing	**GRM12247**
	2012.11-2016.10	Upper	Hatchback Van FWD CLHB		Engine Mounting Bushing Kit	**GRM37632S**
	2012.11-2016.10	Front Axle	Hatchback Van FWD CLHB		Rubber Buffer,shock absorber	**GRM17980**
	2012.11-2016.10	Rear Axle Left & Right Lower Outer	Hatchback Van FWD CLHB		Knuckle Bushing	**GRM12247**
	2012.11-2018.08	Front Axle	Hatchback FWD CLHB;DDYB;CXXA		Protection Boot	**GRM40690**
	2012.11-2018.08	Lower	Hatchback FWD CLHB;DDYB;CXXA		Mounting,radiator	**GRM14038**
	2012.11-2018.08	Front Axle	Hatchback FWD CLHB;DDYB;CXXA		Rubber Buffer,shock absorber	**GRM17980**
	2012.11-2018.08	Rear Axle Left & Right Lower Outer	Hatchback FWD CLHB;DDYB;CXXA		Knuckle Bushing	**GRM12247**
1.6 (74 kw)	1998.10-2005.10	Front Axle	Hatchback FWD AEH/AKL		Protection Boot	**GRM40242**
	1998.10-2005.10	Front Axle Left & Right	Hatchback FWD AEH/AKL		Spring Cap	**GRM34140**
	1998.10-2005.10	Front Axle Left & Right	Hatchback FWD AEH/AKL		Spring Mounting	**GRM18114**
	1998.10-2005.10	Rear Axle Left & Right Upper	Hatchback FWD AEH/AKL		Spring Mounting	**GRM13842**
	1998.10-2005.10	Front	Hatchback FWD AEH/AKL		Holder,exhaust system	**GRM10064**
	1998.10-2005.10	Front Axle	Hatchback FWD AEH/AKL		Rubber Buffer,shock absorber	**GRM33230**
1.6 (75 kw)	2005.07-2012.12	Front Lower	Hatchback FWD BSE;BSF;CCSA	Inner diameter:15.6mm	Engine Mounting Bushing	**GRM16545**
	2005.07-2012.12	Front Upper	Hatchback FWD BSE;BSF;CCSA	Length:34mm	Engine Mounting Bushing	**GRM16544**
	2005.07-2012.12	Lower	Hatchback FWD BSE;BSF;CCSA	Inner diameter:15.2mm	Engine Mounting Bushing	**GRM10337**
	2005.07-2012.12	Upper	Hatchback FWD BSE;BSF;CCSA	Length:36mm	Engine Mounting Bushing	**GRM10338**
	2005.07-2012.12	Upper	Hatchback FWD BSE;BSF;CCSA	Length:24.6mm	Engine Mounting Bushing	**GRM32582**
	2005.07-2012.12	Front	Hatchback FWD BSE;BSF;CCSA		Engine Mounting Bushing Kit	**GRM16544S**

	YEAR	FITTING POSITION	BODY STYLE & DRIVE TYPE & ENGINE	REMARKS	PRODUCT	G-AP Ref.
SEAT **Leon**						
1.6 (75 kw)	2005.07-2012.12	Front Axle Left & Right	Hatchback FWD BSE;BSF;CCSA		Spring Mounting	**GRM18114**
	2005.07-2012.12	Rear Axle	Hatchback FWD BSE;BSF;CCSA		Holder,exhaust system	**GRM13864**
	2005.07-2012.12	Rear Axle	Hatchback FWD BSE;BSF;CCSA		Holder,exhaust system	**GRM13868**
	2005.07-2012.12	Front	Hatchback FWD BSE;BSF;CCSA		Holder,exhaust system	**GRM13870**
	2005.07-2012.12	Front	Hatchback FWD BSE;BSF;CCSA		Bracket,stabilizer mounting	**GRM31436**
	2005.07-2012.12	Lower	Hatchback FWD BSE;BSF;CCSA		Mounting,radiator	**GRM14038**
	2005.07-2012.12	Front Axle	Hatchback FWD BSE;BSF;CCSA		Rubber Buffer,shock absorber	**GRM17980**
	2005.07-2012.12	Rear Axle	Hatchback FWD BSE;BSF;CCSA		Rubber Buffer,shock absorber	**GRM18003**
	2005.07-2012.12	Rear Axle Left & Right Lower Outer	Hatchback FWD BSE;BSF;CCSA		Knuckle Bushing	**GRM12247**
	2005.07-2013.08	Front Lower	Hatchback FWD BSE;CCSA;CMXA	Inner diameter:15.6mm	Engine Mounting Bushing	**GRM16545**
	2005.07-2013.08	Front Upper	Hatchback FWD BSE;CCSA;CMXA	Length:34mm	Engine Mounting Bushing	**GRM16544**
	2005.07-2013.08	Lower	Hatchback FWD BSE;CCSA;CMXA	Inner diameter:15.2mm	Engine Mounting Bushing	**GRM10337**
	2005.07-2013.08	Upper	Hatchback FWD BSE;CCSA;CMXA	Length:36mm	Engine Mounting Bushing	**GRM10338**
	2005.07-2013.08	Upper	Hatchback FWD BSE;CCSA;CMXA	Length:24.6mm	Engine Mounting Bushing	**GRM32582**
	2005.07-2013.08	Front	Hatchback FWD BSE;CCSA;CMXA		Engine Mounting Bushing Kit	**GRM16544S**
	2005.07-2013.08	Front	Hatchback FWD BSE;CCSA;CMXA		Bracket,stabilizer mounting	**GRM31436**
	2005.07-2013.08	Front Axle	Hatchback FWD BSE;CCSA;CMXA		Rubber Buffer,shock absorber	**GRM17980**
	2005.07-2013.08	Rear Axle	Hatchback FWD BSE;CCSA;CMXA		Rubber Buffer,shock absorber	**GRM18003**
	2005.07-2013.08	Rear Axle Left & Right Lower Outer	Hatchback FWD BSE;CCSA;CMXA		Knuckle Bushing	**GRM12247**
	2005.10-2006.06	Front Axle	Hatchback FWD BFQ		Protection Boot	**GRM40242**
	2005.10-2006.06	Front Axle Left & Right	Hatchback FWD BFQ		Spring Mounting	**GRM18114**
	2005.10-2006.06	Rear Axle Left & Right Upper	Hatchback FWD BFQ		Spring Mounting	**GRM13842**
	2005.10-2006.06	Front Axle	Hatchback FWD BFQ		Rubber Buffer,shock absorber	**GRM33230**
	2009.12-2012.12	Front Lower	Hatchback FWD CHGA	Inner diameter:15.6mm	Engine Mounting Bushing	**GRM16545**
	2009.12-2012.12	Front Upper	Hatchback FWD CHGA	Length:34mm	Engine Mounting Bushing	**GRM16544**
	2009.12-2012.12	Lower	Hatchback FWD CHGA	Inner diameter:15.2mm	Engine Mounting Bushing	**GRM10337**
	2009.12-2012.12	Upper	Hatchback FWD CHGA	Length:36mm	Engine Mounting Bushing	**GRM10338**
	2009.12-2012.12	Upper	Hatchback FWD CHGA	Length:24.6mm	Engine Mounting Bushing	**GRM32582**
	2009.12-2012.12	Front	Hatchback FWD CHGA		Engine Mounting Bushing Kit	**GRM16544S**
	2009.12-2012.12	Rear Axle	Hatchback FWD CHGA		Holder,exhaust system	**GRM13868**
	2009.12-2012.12	Front	Hatchback FWD CHGA		Bracket,stabilizer mounting	**GRM31436**
	2009.12-2012.12	Lower	Hatchback FWD CHGA		Mounting,radiator	**GRM14038**
	2009.12-2012.12	Front Axle	Hatchback FWD CHGA		Rubber Buffer,shock absorber	**GRM17980**
	2009.12-2012.12	Rear Axle	Hatchback FWD CHGA		Rubber Buffer,shock absorber	**GRM18003**
	2009.12-2012.12	Rear Axle Left & Right Lower Outer	Hatchback FWD CHGA		Knuckle Bushing	**GRM12247**
1.6 (77 kw)	2000.06-2006.06	Front Axle	Hatchback FWD AUS/AZD/BCB		Protection Boot	**GRM40242**
	2000.06-2006.06	Front Axle Left & Right	Hatchback FWD AUS/AZD/BCB		Spring Cap	**GRM34140**
	2000.06-2006.06	Front Axle Left & Right	Hatchback FWD AUS/AZD/BCB		Spring Mounting	**GRM18114**
	2000.06-2006.06	Rear Axle Left & Right Upper	Hatchback FWD AUS/AZD/BCB		Spring Mounting	**GRM13842**
	2000.06-2006.06	Front	Hatchback FWD AUS/AZD/BCB		Holder,exhaust system	**GRM10064**
	2000.06-2006.06	Front Axle	Hatchback FWD AUS/AZD/BCB		Rubber Buffer,shock absorber	**GRM33230**
	2010.02-2012.12	Front Lower	Hatchback FWD CAYC	Inner diameter:15.6mm	Engine Mounting Bushing	**GRM16545**
	2010.02-2012.12	Front Upper	Hatchback FWD CAYC	Length:34mm	Engine Mounting Bushing	**GRM16544**
	2010.02-2012.12	Lower	Hatchback FWD CAYC	Inner diameter:15.2mm	Engine Mounting Bushing	**GRM10337**
	2010.02-2012.12	Upper	Hatchback FWD CAYC	Length:36mm	Engine Mounting Bushing	**GRM10338**
	2010.02-2012.12	Upper	Hatchback FWD CAYC	Length:24.6mm	Engine Mounting Bushing	**GRM32582**
	2010.02-2012.12	Front	Hatchback FWD CAYC		Engine Mounting Bushing Kit	**GRM16544S**
	2010.02-2012.12	Front	Hatchback FWD CAYC		Bracket,stabilizer mounting	**GRM31436**
	2010.02-2012.12	-	Hatchback FWD CAYC		Mounting,radiator	**GRM14044**
	2010.02-2012.12	Lower	Hatchback FWD CAYC		Mounting,radiator	**GRM14038**
	2010.02-2012.12	Front Axle	Hatchback FWD CAYC		Rubber Buffer,shock absorber	**GRM17980**
	2010.02-2012.12	Rear Axle	Hatchback FWD CAYC		Rubber Buffer,shock absorber	**GRM18003**
	2010.02-2012.12	Rear Axle Left & Right Lower Outer	Hatchback FWD CAYC		Knuckle Bushing	**GRM12247**
	2012.09-2016.10	Upper	Hatchback Van FWD CLHA		Engine Mounting Bushing Kit	**GRM37632S**
	2012.09-2016.10	Front Axle	Hatchback Van FWD CLHA		Rubber Buffer,shock absorber	**GRM17980**
	2012.09-2016.10	Rear Axle Left & Right Lower Outer	Hatchback Van FWD CLHA		Knuckle Bushing	**GRM12247**
	2012.09-2020.08	-	Hatchback FWD CLHA		Engine Mounting Bushing Kit	**GRM38471**
	2012.09-2020.08	Front Axle	Hatchback FWD CLHA		Protection Boot	**GRM40690**
	2012.09-2020.08	Lower	Hatchback FWD CLHA		Mounting,radiator	**GRM14038**
	2012.09-2020.08	Front Axle	Hatchback FWD CLHA		Rubber Buffer,shock absorber	**GRM17980**
	2012.09-2020.08	Rear Axle Left & Right Lower Outer	Hatchback FWD CLHA		Knuckle Bushing	**GRM12247**
1.6 (81 kw)	2013.09-2016.10	Upper	Hatchback Van FWD CRKB;CXXB;DBKA		Engine Mounting Bushing Kit	**GRM37632S**
	2013.09-2016.10	Rear Axle	Hatchback Van FWD CRKB;CXXB;DBKA		Holder,exhaust system	**GRM13862**
	2013.09-2016.10	Rear Axle Left & Right Lower Outer	Hatchback Van FWD CRKB;CXXB;DBKA		Knuckle Bushing	**GRM12247**

	YEAR	FITTING POSITION	BODY STYLE & DRIVE TYPE & ENGINE	REMARKS	PRODUCT	G-AP Ref.
SEAT **Leon**						
1.6 (81 kw)	2013.09-2020.08	-	Hatchback FWD CRKB;CXXB;DBKA		Engine Mounting Bushing Kit	GRM38471
	2013.09-2020.08	Front Axle	Hatchback FWD CRKB;CXXB;DBKA		Protection Boot	GRM40690
	2013.09-2020.08	Lower	Hatchback FWD CRKB;CXXB;DBKA		Mounting,radiator	GRM14038
	2013.09-2020.08	Front Axle	Hatchback FWD CRKB;CXXB;DBKA		Rubber Buffer,shock absorber	GRM17980
	2013.09-2020.08	Rear Axle Left & Right Lower Outer	Hatchback FWD CRKB;CXXB;DBKA		Knuckle Bushing	GRM12247
	2014.04-	-	Hatchback FWD CWVA		Engine Mounting Bushing Kit	GRM35272K
	2015.05-	-	Estate FWD CWVA		Engine Mounting Bushing Kit	GRM35272K
1.6 (85 kw)	2016.11-2020.08	-	Hatchback FWD DDYA;DGTE		Engine Mounting Bushing Kit	GRM38471
	2016.11-2020.08	-	Hatchback Van FWD DDYA		Engine Mounting Bushing Kit	GRM38471
	2016.11-2020.08	Front Axle	Hatchback FWD DDYA;DGTE		Protection Boot	GRM40690
	2016.11-2020.08	Front Axle	Hatchback FWD DDYA;DGTE		Rubber Buffer,shock absorber	GRM17980
	2016.11-2020.08	Rear Axle Left & Right Lower Outer	Hatchback FWD DDYA;DGTE		Knuckle Bushing	GRM12247
	2016.11-2020.08	Rear Axle Left & Right Lower Outer	Hatchback Van FWD DDYA		Knuckle Bushing	GRM12247
1.8 (92 kw)	1999.11-2006.06	Front Axle	Hatchback FWD AGN/APG		Protection Boot	GRM40242
	1999.11-2006.06	Front Axle Left & Right	Hatchback FWD AGN/APG		Spring Cap	GRM34140
	1999.11-2006.06	Front Axle Left & Right	Hatchback FWD AGN/APG		Spring Mounting	GRM18114
	1999.11-2006.06	Rear Axle Left & Right Upper	Hatchback FWD AGN/APG		Spring Mounting	GRM13842
	1999.11-2006.06	Front	Hatchback FWD AGN/APG		Holder,exhaust system	GRM10064
	1999.11-2006.06	Front Axle	Hatchback FWD AGN/APG		Rubber Buffer,shock absorber	GRM33230
1.8 (118 kw)	2007.06-2012.12	Front Lower	Hatchback FWD BZB;CDAA	Inner diameter:15.6mm	Engine Mounting Bushing	GRM16545
	2007.06-2012.12	Front Upper	Hatchback FWD BZB;CDAA	Length:34mm	Engine Mounting Bushing	GRM16544
	2007.06-2012.12	Lower	Hatchback FWD BZB;CDAA	Inner diameter:15.2mm	Engine Mounting Bushing	GRM10337
	2007.06-2012.12	Upper	Hatchback FWD BZB;CDAA	Length:36mm	Engine Mounting Bushing	GRM10338
	2007.06-2012.12	Upper	Hatchback FWD BZB;CDAA	Engine Code:BZB	Engine Mounting Bushing	GRM32582
	2007.06-2012.12	Front	Hatchback FWD BZB;CDAA		Engine Mounting Bushing Kit	GRM16544S
	2007.06-2012.12	Front Axle Left & Right	Hatchback FWD BZB;CDAA		Spring Mounting	GRM18114
	2007.06-2012.12	Front	Hatchback FWD BZB;CDAA		Bracket,stabilizer mounting	GRM31436
	2007.06-2012.12	-	Hatchback FWD BZB;CDAA		Mounting,radiator	GRM14044
	2007.06-2012.12	Lower	Hatchback FWD BZB;CDAA		Mounting,radiator	GRM14038
	2007.06-2012.12	Front Axle	Hatchback FWD BZB;CDAA		Rubber Buffer,shock absorber	GRM17980
	2007.06-2012.12	Rear Axle	Hatchback FWD BZB;CDAA		Rubber Buffer,shock absorber	GRM18003
	2007.06-2012.12	Rear Axle Left & Right Lower Outer	Hatchback FWD BZB;CDAA		Knuckle Bushing	GRM12247
1.8 (132 kw)	1999.08-2005.10	Front Axle	Hatchback FWD APP/AUQ		Protection Boot	GRM40242
	1999.08-2005.10	Front Axle Left & Right	Hatchback FWD APP/AUQ		Spring Mounting	GRM18114
	1999.08-2005.10	Rear Axle Left & Right Upper	Hatchback FWD APP/AUQ		Spring Mounting	GRM13842
	1999.08-2005.10	Front	Hatchback FWD APP/AUQ		Holder,exhaust system	GRM10064
	1999.08-2005.10	Front Axle	Hatchback FWD APP/AUQ		Rubber Buffer,shock absorber	GRM33230
	2000.03-2004.04	Front Axle	Hatchback 4WD AJQ/ARY		Protection Boot	GRM40242
	2000.03-2004.04	Front Axle Left & Right	Hatchback 4WD AJQ/ARY		Spring Cap	GRM34140
	2000.03-2004.04	Front Axle Left & Right	Hatchback 4WD AJQ/ARY		Spring Mounting	GRM18114
	2000.03-2004.04	Rear Axle	Hatchback 4WD AJQ/ARY		Holder,exhaust system	GRM10049
	2013.02-2018.08	-	Hatchback FWD CJSA		Engine Mounting Bushing Kit	GRM38471
	2013.02-2018.08	-	Hatchback Van FWD CJSA		Engine Mounting Bushing Kit	GRM38471
	2013.02-2018.08	Front Axle	Hatchback FWD CJSA		Protection Boot	GRM40690
	2013.02-2018.08	-	Hatchback FWD CJSA		Mounting,radiator	GRM14044
	2013.02-2018.08	-	Hatchback Van FWD CJSA		Mounting,radiator	GRM14044
	2013.02-2018.08	Lower	Hatchback FWD CJSA		Mounting,radiator	GRM14038
	2013.02-2018.08	Front Axle	Hatchback FWD CJSA		Rubber Buffer,shock absorber	GRM17980
	2013.02-2018.08	Rear Axle Left & Right Lower Outer	Hatchback FWD CJSA		Knuckle Bushing	GRM12247
	2013.02-2018.08	Rear Axle Left & Right Lower Outer	Hatchback Van FWD CJSA		Knuckle Bushing	GRM12247
1.8 (154 kw)	2002.05-2003.05	Front Axle	Hatchback FWD AMK		Protection Boot	GRM40242
	2002.05-2003.05	Front Axle Left & Right	Hatchback FWD AMK		Spring Cap	GRM34140
	2002.05-2003.05	Front Axle Left & Right	Hatchback FWD AMK		Spring Mounting	GRM18114
	2002.05-2003.05	Rear Axle Left & Right Upper	Hatchback FWD AMK		Spring Mounting	GRM13842
1.8 (165 kw)	2003.05-2006.06	Front Axle	Hatchback FWD BAM		Protection Boot	GRM40242
	2003.05-2006.06	Front Axle Left & Right	Hatchback FWD BAM		Spring Cap	GRM34140
	2003.05-2006.06	Front Axle Left & Right	Hatchback FWD BAM		Spring Mounting	GRM18114
	2003.05-2006.06	Rear Axle Left & Right Upper	Hatchback FWD BAM		Spring Mounting	GRM13842
1.9 (50 kw)	2000.06-2003.10	Front Axle	Hatchback FWD AQM		Protection Boot	GRM40242
	2000.06-2003.10	Front Axle Left & Right	Hatchback FWD AQM		Spring Cap	GRM34140
	2000.06-2003.10	Front Axle Left & Right	Hatchback FWD AQM		Spring Mounting	GRM18114
	2000.06-2003.10	Rear Axle Left & Right Upper	Hatchback FWD AQM		Spring Mounting	GRM13842
	2000.06-2003.10	Front	Hatchback FWD AQM		Holder,exhaust system	GRM10064
	2000.06-2003.10	Front Axle	Hatchback FWD AQM		Rubber Buffer,shock absorber	GRM33230

	YEAR	FITTING POSITION	BODY STYLE & DRIVE TYPE & ENGINE	REMARKS	PRODUCT	G-AP Ref.
SEAT **Leon**						
1.9 (66 kw)	1999.03-2005.10	Front Axle	Hatchback FWD AGR/ALH		Protection Boot	**GRM40242**
	1999.03-2005.10	Front Axle Left & Right	Hatchback FWD AGR/ALH		Spring Cap	**GRM34140**
	1999.03-2005.10	Front Axle Left & Right	Hatchback FWD AGR/ALH		Spring Mounting	**GRM18114**
	1999.03-2005.10	Rear Axle Left & Right Upper	Hatchback FWD AGR/ALH		Spring Mounting	**GRM13842**
	1999.03-2005.10	Front	Hatchback FWD AGR/ALH		Holder,exhaust system	**GRM10064**
	1999.03-2005.10	Front Axle	Hatchback FWD AGR/ALH		Rubber Buffer,shock absorber	**GRM33230**
	2007.06-2010.12	Front Lower	Hatchback FWD BXF		Engine Mounting Bushing	**GRM16545**
	2007.06-2010.12	Front Upper	Hatchback FWD BXF		Engine Mounting Bushing	**GRM16544**
	2007.06-2010.12	Lower	Hatchback FWD BXF		Engine Mounting Bushing	**GRM10337**
	2007.06-2010.12	Upper	Hatchback FWD BXF		Engine Mounting Bushing	**GRM10338**
	2007.06-2010.12	Upper	Hatchback FWD BXF		Engine Mounting Bushing	**GRM32582**
	2007.06-2010.12	Front	Hatchback FWD BXF		Engine Mounting Bushing Kit	**GRM16544S**
	2007.06-2010.12	Front Axle Left & Right	Hatchback FWD BXF		Spring Mounting	**GRM18114**
	2007.06-2010.12	Rear Axle	Hatchback FWD BXF		Holder,exhaust system	**GRM13862**
	2007.06-2010.12	Front	Hatchback FWD BXF		Bracket,stabilizer mounting	**GRM31436**
	2007.06-2010.12	-	Hatchback FWD BXF		Mounting,radiator	**GRM14044**
	2007.06-2010.12	Lower	Hatchback FWD BXF		Mounting,radiator	**GRM14038**
	2007.06-2010.12	Front Axle	Hatchback FWD BXF		Rubber Buffer,shock absorber	**GRM17980**
	2007.06-2010.12	Rear Axle	Hatchback FWD BXF		Rubber Buffer,shock absorber	**GRM18003**
	2007.06-2010.12	Rear Axle Left & Right Lower Outer	Hatchback FWD BXF		Knuckle Bushing	**GRM12247**
1.9 (74 kw)	2005.10-2006.06	Front Axle	Hatchback FWD AXR		Protection Boot	**GRM40242**
	2005.10-2006.06	Front Axle Left & Right	Hatchback FWD AXR		Spring Mounting	**GRM18114**
	2005.10-2006.06	Rear Axle Left & Right Upper	Hatchback FWD AXR		Spring Mounting	**GRM13842**
	2005.10-2006.06	Front Axle	Hatchback FWD AXR		Rubber Buffer,shock absorber	**GRM33230**
1.9 (77 kw)	2005.07-2010.12	Front Lower	Hatchback FWD BKC;BLS;BXE		Engine Mounting Bushing	**GRM16545**
	2005.07-2010.12	Front Upper	Hatchback FWD BKC;BLS;BXE		Engine Mounting Bushing	**GRM16544**
	2005.07-2010.12	Lower	Hatchback FWD BKC;BLS;BXE		Engine Mounting Bushing	**GRM10337**
	2005.07-2010.12	Upper	Hatchback FWD BKC;BLS;BXE		Engine Mounting Bushing	**GRM10338**
	2005.07-2010.12	Upper	Hatchback FWD BKC;BLS;BXE		Engine Mounting Bushing	**GRM32582**
	2005.07-2010.12	Front	Hatchback FWD BKC;BLS;BXE		Engine Mounting Bushing Kit	**GRM16544S**
	2005.07-2010.12	Front Axle Left & Right	Hatchback FWD BKC;BLS;BXE		Spring Mounting	**GRM18114**
	2005.07-2010.12	Front	Hatchback FWD BKC;BLS;BXE		Holder,exhaust system	**GRM13870**
	2005.07-2010.12	Front	Hatchback FWD BKC;BLS;BXE		Bracket,stabilizer mounting	**GRM31436**
	2005.07-2010.12	-	Hatchback FWD BKC;BLS;BXE		Mounting,radiator	**GRM14044**
	2005.07-2010.12	Lower	Hatchback FWD BKC;BLS;BXE		Mounting,radiator	**GRM14038**
	2005.07-2010.12	Front Axle	Hatchback FWD BKC;BLS;BXE		Rubber Buffer,shock absorber	**GRM17980**
	2005.07-2010.12	Rear Axle	Hatchback FWD BKC;BLS;BXE		Rubber Buffer,shock absorber	**GRM18003**
	2005.07-2010.12	Rear Axle Left & Right Lower Outer	Hatchback FWD BKC;BLS;BXE		Knuckle Bushing	**GRM12247**
1.9 (81 kw)	1999.10-2005.10	Front Axle	Hatchback FWD AHF/ASV		Protection Boot	**GRM40242**
	1999.10-2005.10	Front Axle Left & Right	Hatchback FWD AHF/ASV		Spring Cap	**GRM34140**
	1999.10-2005.10	Front Axle Left & Right	Hatchback FWD AHF/ASV		Spring Mounting	**GRM18114**
	1999.10-2005.10	Rear Axle Left & Right Upper	Hatchback FWD AHF/ASV		Spring Mounting	**GRM13842**
	1999.10-2005.10	Front	Hatchback FWD AHF/ASV		Holder,exhaust system	**GRM10064**
	1999.10-2005.10	Front Axle	Hatchback FWD AHF/ASV		Rubber Buffer,shock absorber	**GRM33230**
1.9 (96 kw)	2003.05-2006.06	Front Axle	Hatchback FWD ASZ		Protection Boot	**GRM40242**
	2003.05-2006.06	Front Axle Left & Right	Hatchback FWD ASZ		Spring Cap	**GRM34140**
	2003.05-2006.06	Front Axle Left & Right	Hatchback FWD ASZ		Spring Mounting	**GRM18114**
	2003.05-2006.06	Rear Axle Left & Right Upper	Hatchback FWD ASZ		Spring Mounting	**GRM13842**
	2003.05-2006.06	Front Axle	Hatchback FWD ASZ		Rubber Buffer,shock absorber	**GRM33230**
1.9 (110 kw)	2000.08-2006.06	Front Axle	Hatchback 4WD ARL		Protection Boot	**GRM40242**
	2000.08-2006.06	Front Axle Left & Right	Hatchback 4WD ARL		Spring Cap	**GRM34140**
	2000.08-2006.06	Front Axle Left & Right	Hatchback 4WD ARL		Spring Mounting	**GRM18114**
	2000.08-2006.06	Rear Axle	Hatchback 4WD ARL		Holder,exhaust system	**GRM10049**
	2000.09-2006.06	Front Axle	Hatchback FWD ARL		Protection Boot	**GRM40242**
	2000.09-2006.06	Front Axle Left & Right	Hatchback FWD ARL		Spring Cap	**GRM34140**
	2000.09-2006.06	Front Axle Left & Right	Hatchback FWD ARL		Spring Mounting	**GRM18114**
	2000.09-2006.06	Rear Axle Left & Right Upper	Hatchback FWD ARL		Spring Mounting	**GRM13842**
	2000.09-2006.06	Rear Axle	Hatchback FWD ARL		Holder,exhaust system	**GRM10049**
	2000.09-2006.06	Front Axle	Hatchback FWD ARL		Rubber Buffer,shock absorber	**GRM33230**
2.0 (81 kw)	2013.05-2020.08	-	Hatchback FWD CRVA;CRLD		Engine Mounting Bushing Kit	**GRM38471**
	2013.05-2020.08	Front Axle	Hatchback FWD CRVA;CRLD		Protection Boot	**GRM40690**
	2013.05-2020.08	Lower	Hatchback FWD CRVA;CRLD		Mounting,radiator	**GRM14038**
	2013.05-2020.08	Front Axle	Hatchback FWD CRVA;CRLD		Rubber Buffer,shock absorber	**GRM17980**
	2013.05-2020.08	Rear Axle Left & Right Lower Outer	Hatchback FWD CRVA;CRLD		Knuckle Bushing	**GRM12247**

	YEAR	FITTING POSITION	BODY STYLE & DRIVE TYPE & ENGINE	REMARKS	PRODUCT	G-AP Ref.
SEAT **Leon**						
2.0 (85 kw)	2019.11-	-	Hatchback FWD DSUD;DTRD;DXRC		Engine Mounting Bushing Kit	**GRM38471**
	2019.11-	Front Axle	Hatchback FWD DSUD;DTRD;DXRC		Rubber Buffer,shock absorber	**GRM17980**
	2019.11-	Rear Axle Left & Right Lower Outer	Hatchback FWD DSUD;DTRD;DXRC		Knuckle Bushing	**GRM12247**
2.0 (100 kw)	2005.07-2010.05	Front Lower	Hatchback FWD AZV	Inner diameter:15.6mm	Engine Mounting Bushing	**GRM16545**
	2005.07-2010.05	Front Upper	Hatchback FWD AZV	Length:34mm	Engine Mounting Bushing	**GRM16544**
	2005.07-2010.05	Lower	Hatchback FWD AZV	Inner diameter:15.2mm	Engine Mounting Bushing	**GRM10337**
	2005.07-2010.05	Upper	Hatchback FWD AZV	Length:36mm	Engine Mounting Bushing	**GRM10338**
	2005.07-2010.05	Upper	Hatchback FWD AZV	Length:24.6mm	Engine Mounting Bushing	**GRM32582**
	2005.07-2010.05	Front	Hatchback FWD AZV		Engine Mounting Bushing Kit	**GRM16544S**
	2005.07-2010.05	Front Axle Left & Right	Hatchback FWD AZV		Spring Mounting	**GRM18114**
	2005.07-2010.05	Rear Axle	Hatchback FWD AZV		Holder,exhaust system	**GRM13862**
	2005.07-2010.05	Front	Hatchback FWD AZV		Holder,exhaust system	**GRM13861**
	2005.07-2010.05	Front	Hatchback FWD AZV		Holder,exhaust system	**GRM13870**
	2005.07-2010.05	Front	Hatchback FWD AZV		Bracket,stabilizer mounting	**GRM31436**
	2005.07-2010.05	Lower	Hatchback FWD AZV		Mounting,radiator	**GRM14038**
	2005.07-2010.05	Front Axle	Hatchback FWD AZV		Rubber Buffer,shock absorber	**GRM17980**
	2005.07-2010.05	Rear Axle	Hatchback FWD AZV		Rubber Buffer,shock absorber	**GRM18003**
	2005.07-2010.05	Rear Axle Left & Right Lower Outer	Hatchback FWD AZV		Knuckle Bushing	**GRM12247**
2.0 (103 kw)	2005.07-2012.12	Front Lower	Hatchback FWD BKD;CFHC;CLCB	Inner diameter:15.6mm	Engine Mounting Bushing	**GRM16545**
	2005.07-2012.12	Front Upper	Hatchback FWD BKD;CFHC;CLCB	Length:34mm	Engine Mounting Bushing	**GRM16544**
	2005.07-2012.12	Lower	Hatchback FWD BKD;CFHC;CLCB	Inner diameter:15.2mm	Engine Mounting Bushing	**GRM10337**
	2005.07-2012.12	Upper	Hatchback FWD BKD;CFHC;CLCB	Length:36mm	Engine Mounting Bushing	**GRM10338**
	2005.07-2012.12	Upper	Hatchback FWD BKD;CFHC;CLCB	Length:24.6mm	Engine Mounting Bushing	**GRM32582**
	2005.07-2012.12	Front	Hatchback FWD BKD;CFHC;CLCB		Engine Mounting Bushing Kit	**GRM16544S**
	2005.07-2012.12	Front Axle Left & Right	Hatchback FWD BKD;CFHC;CLCB		Spring Mounting	**GRM18114**
	2005.07-2012.12	Rear Axle	Hatchback FWD BKD;CFHC;CLCB		Holder,exhaust system	**GRM13862**
	2005.07-2012.12	Front	Hatchback FWD BKD;CFHC;CLCB		Holder,exhaust system	**GRM13861**
	2005.07-2012.12	Front	Hatchback FWD BKD;CFHC;CLCB		Holder,exhaust system	**GRM13870**
	2005.07-2012.12	Front	Hatchback FWD BKD;CFHC;CLCB		Bracket,stabilizer mounting	**GRM31436**
	2005.07-2012.12	-	Hatchback FWD BKD;CFHC;CLCB		Mounting,radiator	**GRM14044**
	2005.07-2012.12	Lower	Hatchback FWD BKD;CFHC;CLCB		Mounting,radiator	**GRM14038**
	2005.07-2012.12	Front Axle	Hatchback FWD BKD;CFHC;CLCB		Rubber Buffer,shock absorber	**GRM17980**
	2005.07-2012.12	Rear Axle	Hatchback FWD BKD;CFHC;CLCB		Rubber Buffer,shock absorber	**GRM18003**
	2005.07-2012.12	Rear Axle Left & Right Lower Outer	Hatchback FWD BKD;CFHC;CLCB		Knuckle Bushing	**GRM12247**
	2005.10-2010.10	Front Lower	Hatchback FWD BMM	Inner diameter:15.6mm	Engine Mounting Bushing	**GRM16545**
	2005.10-2010.10	Front Upper	Hatchback FWD BMM	Length:34mm	Engine Mounting Bushing	**GRM16544**
	2005.10-2010.10	Lower	Hatchback FWD BMM	Inner diameter:15.2mm	Engine Mounting Bushing	**GRM10337**
	2005.10-2010.10	Upper	Hatchback FWD BMM	Length:36mm	Engine Mounting Bushing	**GRM10338**
	2005.10-2010.10	Upper	Hatchback FWD BMM	Length:24.6mm	Engine Mounting Bushing	**GRM32582**
	2005.10-2010.10	Front	Hatchback FWD BMM		Engine Mounting Bushing Kit	**GRM16544S**
	2005.10-2010.10	Front Axle Left & Right	Hatchback FWD BMM		Spring Mounting	**GRM18114**
	2005.10-2010.10	Front	Hatchback FWD BMM		Holder,exhaust system	**GRM13861**
	2005.10-2010.10	Front	Hatchback FWD BMM		Holder,exhaust system	**GRM13870**
	2005.10-2010.10	Front	Hatchback FWD BMM		Bracket,stabilizer mounting	**GRM31436**
	2005.10-2010.10	Front Axle	Hatchback FWD BMM		Rubber Buffer,shock absorber	**GRM17980**
	2005.10-2010.10	Rear Axle	Hatchback FWD BMM		Rubber Buffer,shock absorber	**GRM18003**
	2005.10-2010.10	Rear Axle Left & Right Lower Outer	Hatchback FWD BMM		Knuckle Bushing	**GRM12247**
2.0 (105 kw)	2013.05-2020.08	-	Hatchback FWD CRVC		Engine Mounting Bushing Kit	**GRM35272K**
	2013.05-2020.08	-	Hatchback FWD CRVC		Engine Mounting Bushing Kit	**GRM38471**
	2013.05-2020.08	Front Axle	Hatchback FWD CRVC		Protection Boot	**GRM40690**
	2013.05-2020.08	Lower	Hatchback FWD CRVC		Mounting,radiator	**GRM14038**
	2013.05-2020.08	Front Axle	Hatchback FWD CRVC		Rubber Buffer,shock absorber	**GRM17980**
	2013.05-2020.08	Rear Axle Left & Right Lower Outer	Hatchback FWD CRVC		Knuckle Bushing	**GRM12247**
2.0 (110 kw)	2005.07-2010.05	Front Lower	Hatchback FWD BLR;BLY;BVY;BVZ	Inner diameter:15.6mm	Engine Mounting Bushing	**GRM16545**
	2005.07-2010.05	Front Upper	Hatchback FWD BLR;BLY;BVY;BVZ	Length:34mm	Engine Mounting Bushing	**GRM16544**
	2005.07-2010.05	Lower	Hatchback FWD BLR;BLY;BVY;BVZ	Inner diameter:15.2mm	Engine Mounting Bushing	**GRM10337**
	2005.07-2010.05	Upper	Hatchback FWD BLR;BLY;BVY;BVZ	Length:36mm	Engine Mounting Bushing	**GRM10338**
	2005.07-2010.05	Upper	Hatchback FWD BLR;BLY;BVY;BVZ	Length:24.6mm	Engine Mounting Bushing	**GRM32582**
	2005.07-2010.05	Front	Hatchback FWD BLR;BLY;BVY;BVZ		Engine Mounting Bushing Kit	**GRM16544S**
	2005.07-2010.05	Front Axle Left & Right	Hatchback FWD BLR;BLY;BVY;BVZ		Spring Mounting	**GRM18114**
	2005.07-2010.05	Rear Axle	Hatchback FWD BLR;BLY;BVY;BVZ		Holder,exhaust system	**GRM13862**
	2005.07-2010.05	Rear Axle	Hatchback FWD BLR;BLY;BVY;BVZ		Holder,exhaust system	**GRM13864**
	2005.07-2010.05	Rear Axle	Hatchback FWD BLR;BLY;BVY;BVZ		Holder,exhaust system	**GRM13868**
	2005.07-2010.05	Front	Hatchback FWD BLR;BLY;BVY;BVZ		Bracket,stabilizer mounting	**GRM31436**

	YEAR	FITTING POSITION	BODY STYLE & DRIVE TYPE & ENGINE	REMARKS	PRODUCT	G-AP Ref.
SEAT **Leon**						
2.0 (110 kw)	2005.07-2010.05	Lower	Hatchback FWD BLR;BLY;BVY;BVZ		Mounting,radiator	GRM14038
	2005.07-2010.05	Front Axle	Hatchback FWD BLR;BLY;BVY;BVZ		Rubber Buffer,shock absorber	GRM17980
	2005.07-2010.05	Rear Axle	Hatchback FWD BLR;BLY;BVY;BVZ		Rubber Buffer,shock absorber	GRM18003
	2005.07-2010.05	Rear Axle Left & Right Lower Outer	Hatchback FWD BLR;BLY;BVY;BVZ		Knuckle Bushing	GRM12247
	2012.10-2018.08	Upper	Hatchback Van FWD CKFC;CRMB		Engine Mounting Bushing Kit	GRM37632S
	2012.10-2018.08	-	Hatchback Van FWD CKFC;CRMB		Engine Mounting Bushing Kit	GRM35272K
	2012.10-2018.08	-	Hatchback Van FWD CKFC;CRMB		Engine Mounting Bushing Kit	GRM38471
	2012.10-2018.08	Front Axle	Hatchback Van FWD CKFC;CRMB		Rubber Buffer,shock absorber	GRM17980
	2012.10-2018.08	Rear Axle Left & Right Lower Outer	Hatchback Van FWD CKFC;CRMB		Knuckle Bushing	GRM12247
	2012.10-2020.08	-	Hatchback FWD CKFC;CRMB;DFFA		Engine Mounting Bushing Kit	GRM35272K
	2012.10-2020.08	-	Hatchback FWD CKFC;CRMB;DFFA		Engine Mounting Bushing Kit	GRM38471
	2012.10-2020.08	Front Axle	Hatchback FWD CKFC;CRMB;DFFA		Protection Boot	GRM40690
	2012.10-2020.08	Lower	Hatchback FWD CKFC;CRMB;DFFA		Mounting,radiator	GRM14038
	2012.10-2020.08	Front Axle	Hatchback FWD CKFC;CRMB;DFFA		Rubber Buffer,shock absorber	GRM17980
	2012.10-2020.08	Rear Axle Left & Right Lower Outer	Hatchback FWD CKFC;CRMB;DFFA	For OE No. 1K0505553	Knuckle Bushing	GRM12247
	2012.10-2020.08	Rear Axle Left & Right Lower Outer	Hatchback FWD CKFC;CRMB;DFFA	For OE No. 5Q0505553	Knuckle Bushing	GRM50061
	2019.11-	-	Hatchback FWD DSTB;DTTC;DTTA;DXRB		Engine Mounting Bushing Kit	GRM38471
	2019.11-	Front Axle	Hatchback FWD DSTB;DTTC;DTTA;DXRB		Rubber Buffer,shock absorber	GRM17980
	2019.11-	Rear Axle Left & Right Lower Outer	Hatchback FWD DSTB;DTTC;DTTA;DXRB		Knuckle Bushing	GRM12247
2.0 (125 kw)	2006.05-2012.12	Front Lower	Hatchback FWD BMN;CEGA;CFJA	Inner diameter:15.6mm	Engine Mounting Bushing	GRM16545
	2006.05-2012.12	Front Upper	Hatchback FWD BMN;CEGA;CFJA	Length:34mm	Engine Mounting Bushing	GRM16544
	2006.05-2012.12	Lower	Hatchback FWD BMN;CEGA;CFJA	Inner diameter:15.2mm	Engine Mounting Bushing	GRM10337
	2006.05-2012.12	Upper	Hatchback FWD BMN;CEGA;CFJA	Length:36mm	Engine Mounting Bushing	GRM10338
	2006.05-2012.12	Upper	Hatchback FWD BMN;CEGA;CFJA	Length:24.6mm	Engine Mounting Bushing	GRM32582
	2006.05-2012.12	Front	Hatchback FWD BMN;CEGA;CFJA		Engine Mounting Bushing Kit	GRM16544S
	2006.05-2012.12	Front Axle Left & Right	Hatchback FWD BMN;CEGA;CFJA		Spring Mounting	GRM18114
	2006.05-2012.12	Front	Hatchback FWD BMN;CEGA;CFJA		Bracket,stabilizer mounting	GRM31436
	2006.05-2012.12	-	Hatchback FWD BMN;CEGA;CFJA		Mounting,radiator	GRM14044
	2006.05-2012.12	Lower	Hatchback FWD BMN;CEGA;CFJA		Mounting,radiator	GRM14038
	2006.05-2012.12	Front Axle	Hatchback FWD BMN;CEGA;CFJA		Rubber Buffer,shock absorber	GRM17980
	2006.05-2012.12	Rear Axle	Hatchback FWD BMN;CEGA;CFJA		Rubber Buffer,shock absorber	GRM18003
	2006.05-2012.12	Rear Axle Left & Right Lower Outer	Hatchback FWD BMN;CEGA;CFJA		Knuckle Bushing	GRM12247
2.0 (135 kw)	2012.09-2020.08	-	Hatchback FWD CUPA;CUNA;DJGA		Engine Mounting Bushing Kit	GRM38471
	2012.09-2020.08	Front Axle	Hatchback FWD CUPA;CUNA;DJGA		Protection Boot	GRM40690
	2012.09-2020.08	Lower	Hatchback FWD CUPA;CUNA;DJGA		Mounting,radiator	GRM14038
	2012.09-2020.08	Front Axle	Hatchback FWD CUPA;CUNA;DJGA		Rubber Buffer,shock absorber	GRM17980
	2012.09-2020.08	Rear Axle Left & Right Lower Outer	Hatchback FWD CUPA;CUNA;DJGA		Knuckle Bushing	GRM12247
	2013.02-2018.08	Upper	Hatchback Van FWD CUPA;CUNA		Engine Mounting Bushing Kit	GRM37632S
	2013.02-2018.08	-	Hatchback Van FWD CUPA;CUNA		Engine Mounting Bushing Kit	GRM38471
	2013.02-2018.08	Rear Axle Left & Right Lower Outer	Hatchback Van FWD CUPA;CUNA		Knuckle Bushing	GRM12247
2.0 (136 kw)	2005.09-2006.05	Front Lower	Hatchback FWD BWA	Inner diameter:15.6mm	Engine Mounting Bushing	GRM16545
	2005.09-2006.05	Front Upper	Hatchback FWD BWA	Length:34mm	Engine Mounting Bushing	GRM16544
	2005.09-2006.05	Lower	Hatchback FWD BWA	Inner diameter:15.2mm	Engine Mounting Bushing	GRM10337
	2005.09-2006.05	Upper	Hatchback FWD BWA	Length:36mm	Engine Mounting Bushing	GRM10338
	2005.09-2006.05	Upper	Hatchback FWD BWA	Length:24.6mm	Engine Mounting Bushing	GRM32582
	2005.09-2006.05	Front	Hatchback FWD BWA		Engine Mounting Bushing Kit	GRM16544S
	2005.09-2006.05	Front	Hatchback FWD BWA		Bracket,stabilizer mounting	GRM31436
	2005.09-2006.05	-	Hatchback FWD BWA		Mounting,radiator	GRM14044
	2005.09-2006.05	Front Axle	Hatchback FWD BWA		Rubber Buffer,shock absorber	GRM17980
	2005.09-2006.05	Rear Axle	Hatchback FWD BWA		Rubber Buffer,shock absorber	GRM18003
	2005.09-2006.05	Rear Axle Left & Right Lower Outer	Hatchback FWD BWA		Knuckle Bushing	GRM12247
2.0 (140 kw)	2018.09-2020.08	-	Hatchback FWD DKZA		Engine Mounting Bushing Kit	GRM38471
	2018.09-2020.08	Front Axle	Hatchback FWD DKZA		Rubber Buffer,shock absorber	GRM17980
	2018.09-2020.08	Rear Axle Left & Right Lower Outer	Hatchback FWD DKZA		Knuckle Bushing	GRM12247
	2021.03-	-	Hatchback FWD CZPB;DNNA		Engine Mounting Bushing Kit	GRM38471
	2021.03-	Rear Axle Left & Right Lower Outer	Hatchback FWD CZPB;DNNA		Knuckle Bushing	GRM12247
2.0 (147 kw)	2005.05-2009.03	Front Lower	Hatchback FWD BWA	Inner diameter:15.6mm	Engine Mounting Bushing	GRM16545
	2005.05-2009.03	Front Upper	Hatchback FWD BWA	Length:34mm	Engine Mounting Bushing	GRM16544
	2005.05-2009.03	Lower	Hatchback FWD BWA	Inner diameter:15.2mm	Engine Mounting Bushing	GRM10337
	2005.05-2009.03	Upper	Hatchback FWD BWA	Length:36mm	Engine Mounting Bushing	GRM10338
	2005.05-2009.03	Upper	Hatchback FWD BWA	Length:24.6mm	Engine Mounting Bushing	GRM32582
	2005.05-2009.03	Front	Hatchback FWD BWA		Engine Mounting Bushing Kit	GRM16544S
	2005.05-2009.03	Front Axle Left & Right	Hatchback FWD BWA		Spring Mounting	GRM18114
	2005.05-2009.03	Front	Hatchback FWD BWA		Bracket,stabilizer mounting	GRM31436

	YEAR	FITTING POSITION	BODY STYLE & DRIVE TYPE & ENGINE	REMARKS	PRODUCT	G-AP Ref.
SEAT **Leon**						
2.0 (147 kw)	2005.05-2009.03	-	Hatchback FWD BWA		Mounting,radiator	GRM14044
	2005.05-2009.03	Lower	Hatchback FWD BWA		Mounting,radiator	GRM14038
	2005.05-2009.03	Front Axle	Hatchback FWD BWA		Rubber Buffer,shock absorber	GRM17980
	2005.05-2009.03	Rear Axle	Hatchback FWD BWA		Rubber Buffer,shock absorber	GRM18003
	2005.05-2009.03	Rear Axle Left & Right Lower Outer	Hatchback FWD BWA		Knuckle Bushing	GRM12247
2.0 (155 kw)	2009.06-2012.12	Front Lower	Hatchback FWD CCZB	Inner diameter:15.6mm	Engine Mounting Bushing	GRM16545
	2009.06-2012.12	Front Upper	Hatchback FWD CCZB	Length:34mm	Engine Mounting Bushing	GRM16544
	2009.06-2012.12	Lower	Hatchback FWD CCZB	Inner diameter:15.2mm	Engine Mounting Bushing	GRM10337
	2009.06-2012.12	Upper	Hatchback FWD CCZB	Length:36mm	Engine Mounting Bushing	GRM10338
	2009.06-2012.12	Upper	Hatchback FWD CCZB	Length:24.6mm	Engine Mounting Bushing	GRM32582
	2009.06-2012.12	Front	Hatchback FWD CCZB		Engine Mounting Bushing Kit	GRM16544S
	2009.06-2012.12	Front	Hatchback FWD CCZB		Bracket,stabilizer mounting	GRM31436
	2009.06-2012.12	-	Hatchback FWD CCZB		Mounting,radiator	GRM14044
	2009.06-2012.12	Lower	Hatchback FWD CCZB		Mounting,radiator	GRM14038
	2009.06-2012.12	Front Axle	Hatchback FWD CCZB		Rubber Buffer,shock absorber	GRM17980
	2009.06-2012.12	Rear Axle	Hatchback FWD CCZB		Rubber Buffer,shock absorber	GRM18003
	2009.06-2012.12	Rear Axle Left & Right Lower Outer	Hatchback FWD CCZB		Knuckle Bushing	GRM12247
2.0 (177 kw)	2006.11-2011.05	Front Lower	Hatchback FWD BWJ;CDLD	Inner diameter:15.6mm	Engine Mounting Bushing	GRM16545
	2006.11-2011.05	Front Upper	Hatchback FWD BWJ;CDLD	Length:34mm	Engine Mounting Bushing	GRM16544
	2006.11-2011.05	Lower	Hatchback FWD BWJ;CDLD	Inner diameter:15.2mm	Engine Mounting Bushing	GRM10337
	2006.11-2011.05	Upper	Hatchback FWD BWJ;CDLD	Length:36mm	Engine Mounting Bushing	GRM10338
	2006.11-2011.05	Upper	Hatchback FWD BWJ;CDLD	Engine Code:BWJ	Engine Mounting Bushing	GRM32582
	2006.11-2011.05	Front	Hatchback FWD BWJ;CDLD		Engine Mounting Bushing Kit	GRM16544S
	2006.11-2011.05	Front Axle Left & Right	Hatchback FWD BWJ;CDLD		Spring Mounting	GRM18114
	2006.11-2011.05	Front	Hatchback FWD BWJ;CDLD		Bracket,stabilizer mounting	GRM31436
	2006.11-2011.05	-	Hatchback FWD BWJ;CDLD		Mounting,radiator	GRM14044
	2006.11-2011.05	Lower	Hatchback FWD BWJ;CDLD		Mounting,radiator	GRM14038
	2006.11-2011.05	Front Axle	Hatchback FWD BWJ;CDLD		Rubber Buffer,shock absorber	GRM17980
	2006.11-2011.05	Rear Axle	Hatchback FWD BWJ;CDLD		Rubber Buffer,shock absorber	GRM18003
	2006.11-2011.05	Rear Axle Left & Right Lower Outer	Hatchback FWD BWJ;CDLD		Knuckle Bushing	GRM12247
2.0 (195 kw)	2009.09-2012.12	Front Lower	Hatchback FWD CDLA	Inner diameter:15.6mm	Engine Mounting Bushing	GRM16545
	2009.09-2012.12	Front Upper	Hatchback FWD CDLA	Length:34mm	Engine Mounting Bushing	GRM16544
	2009.09-2012.12	Lower	Hatchback FWD CDLA	Inner diameter:15.2mm	Engine Mounting Bushing	GRM10337
	2009.09-2012.12	Upper	Hatchback FWD CDLA	Length:36mm	Engine Mounting Bushing	GRM10338
	2009.09-2012.12	Upper	Hatchback FWD CDLA	Length:24.6mm	Engine Mounting Bushing	GRM32582
	2009.09-2012.12	Front	Hatchback FWD CDLA		Engine Mounting Bushing Kit	GRM16544S
	2009.09-2012.12	Front	Hatchback FWD CDLA		Bracket,stabilizer mounting	GRM31436
	2009.09-2012.12	-	Hatchback FWD CDLA		Mounting,radiator	GRM14044
	2009.09-2012.12	Lower	Hatchback FWD CDLA		Mounting,radiator	GRM14038
	2009.09-2012.12	Front Axle	Hatchback FWD CDLA		Rubber Buffer,shock absorber	GRM17980
	2009.09-2012.12	Rear Axle	Hatchback FWD CDLA		Rubber Buffer,shock absorber	GRM18003
	2009.09-2012.12	Rear Axle Left & Right Lower Outer	Hatchback FWD CDLA		Knuckle Bushing	GRM12247
	2013.10-2020.08	Front Axle	Hatchback FWD CJXE		Protection Boot	GRM40690
	2013.10-2020.08	Front Axle	Hatchback FWD CJXE		Rubber Buffer,shock absorber	GRM17980
	2013.10-2020.08	Rear Axle Left & Right Lower Outer	Hatchback FWD CJXE		Knuckle Bushing	GRM12247
2.0 (206 kw)	2013.10-2020.08	Front Axle	Hatchback FWD CJXA		Protection Boot	GRM40690
	2013.10-2020.08	Front Axle	Hatchback FWD CJXA		Rubber Buffer,shock absorber	GRM17980
	2013.10-2020.08	Rear Axle Left & Right Lower Outer	Hatchback FWD CJXA		Knuckle Bushing	GRM12247
2.0 (213 kw)	2015.09-2016.10	Upper	Hatchback Van FWD CJXH		Engine Mounting Bushing Kit	GRM37632S
	2015.09-2016.10	Rear Axle Left & Right Lower Outer	Hatchback Van FWD CJXH		Knuckle Bushing	GRM12247
	2015.10-2020.08	Upper	Hatchback FWD CJXH;DNUC		Engine Mounting Bushing Kit	GRM37632S
	2015.10-2020.08	Front Axle	Hatchback FWD CJXH;DNUC		Protection Boot	GRM40690
	2015.10-2020.08	-	Hatchback FWD CJXH;DNUC		Mounting,radiator	GRM14044
	2015.10-2020.08	Front Axle	Hatchback FWD CJXH;DNUC		Rubber Buffer,shock absorber	GRM17980
	2015.10-2020.08	Rear Axle Left & Right Lower Outer	Hatchback FWD CJXH;DNUC		Knuckle Bushing	GRM12247
2.0 (221 kw)	2017.01-2018.08	Front Axle	Hatchback FWD CJXC		Protection Boot	GRM40690
	2017.01-2018.08	-	Hatchback FWD CJXC		Mounting,radiator	GRM14044
	2017.01-2018.08	-	Hatchback Van FWD CJXC		Mounting,radiator	GRM14044
	2017.01-2018.08	Front Axle	Hatchback FWD CJXC		Rubber Buffer,shock absorber	GRM17980
	2017.01-2018.08	Rear Axle Left & Right Lower Outer	Hatchback FWD CJXC		Knuckle Bushing	GRM12247
	2017.01-2018.08	Rear Axle Left & Right Lower Outer	Hatchback Van FWD CJXC		Knuckle Bushing	GRM12247
2.0 (228 kw)	2017.11-2018.08	-	Hatchback FWD CJXG		Engine Mounting Bushing Kit	GRM38471
	2017.11-2018.08	-	Hatchback FWD CJXG		Mounting,radiator	GRM14044
	2017.11-2018.08	Front Axle	Hatchback FWD CJXG		Rubber Buffer,shock absorber	GRM17980

	YEAR	FITTING POSITION	BODY STYLE & DRIVE TYPE & ENGINE	REMARKS	PRODUCT	G-AP Ref.
SEAT						
Leon						
2.0 (228 kw)	2017.11-2018.08	Rear Axle Left & Right Lower Outer	Hatchback FWD CJXG		Knuckle Bushing	GRM12247
2.8 (150 kw)	2000.10-2006.06	Front Axle	Hatchback 4WD AUE/BDE		Protection Boot	GRM40242
	2000.10-2006.06	Front Axle Left & Right	Hatchback 4WD AUE/BDE		Spring Cap	GRM34140
	2000.10-2006.06	Front Axle Left & Right	Hatchback 4WD AUE/BDE		Spring Mounting	GRM18114
	2002.05-2004.04	Front Axle	Hatchback FWD BDE		Protection Boot	GRM40242
	2002.05-2004.04	Front Axle Left & Right	Hatchback FWD BDE		Spring Mounting	GRM18114
	2002.05-2004.04	Rear Axle Left & Right Upper	Hatchback FWD BDE		Spring Mounting	GRM13842
Leon SC						
1.0 (85 kw)	2015.05-2018.08	Front Axle	Coupe FWD CHZD		Rubber Buffer,shock absorber	GRM17980
	2015.05-2018.08	Rear Axle Left & Right Lower Outer	Coupe FWD CHZD		Knuckle Bushing	GRM12247
1.2 (63 kw)	2013.01-2018.08	-	Coupe FWD CJZB;CYVA		Engine Mounting Bushing Kit	GRM35272K
	2013.01-2018.08	Front Axle	Coupe FWD CJZB;CYVA		Protection Boot	GRM40690
	2013.01-2018.08	Front Axle	Coupe FWD CJZB;CYVA		Rubber Buffer,shock absorber	GRM17980
	2013.01-2018.08	Rear Axle Left & Right Lower Outer	Coupe FWD CJZB;CYVA		Knuckle Bushing	GRM12247
1.2 (77 kw)	2013.02-2014.04	Front Axle	Coupe FWD CJZA		Protection Boot	GRM40690
	2013.02-2014.04	Front Axle	Coupe FWD CJZA		Rubber Buffer,shock absorber	GRM17980
	2013.02-2014.04	Rear Axle Left & Right Lower Outer	Coupe FWD CJZA		Knuckle Bushing	GRM12247
1.2 (81 kw)	2014.05-2018.08	-	Coupe FWD CYVB		Engine Mounting Bushing Kit	GRM35272K
	2014.05-2018.08	Front Axle	Coupe FWD CYVB		Protection Boot	GRM40690
	2014.05-2018.08	Front Axle	Coupe FWD CYVB		Rubber Buffer,shock absorber	GRM17980
	2014.05-2018.08	Rear Axle Left & Right Lower Outer	Coupe FWD CYVB		Knuckle Bushing	GRM12247
1.4 (90 kw)	2013.02-2015.06	Front Axle	Coupe FWD CMBA;CXSA		Protection Boot	GRM40690
	2013.02-2015.06	Front Axle	Coupe FWD CMBA;CXSA		Rubber Buffer,shock absorber	GRM17980
	2013.02-2015.06	Rear Axle Left & Right Lower Outer	Coupe FWD CMBA;CXSA		Knuckle Bushing	GRM12247
1.4 (92 kw)	2014.05-2018.08	-	Coupe FWD CZCA		Engine Mounting Bushing Kit	GRM35272K
	2014.05-2018.08	Front Axle	Coupe FWD CZCA		Protection Boot	GRM40690
	2014.05-2018.08	Front Axle	Coupe FWD CZCA		Rubber Buffer,shock absorber	GRM17980
	2014.05-2018.08	Rear Axle Left & Right Lower Outer	Coupe FWD CZCA		Knuckle Bushing	GRM12247
1.4 (103 kw)	2013.02-2016.11	-	Coupe FWD CHPA;CPTA		Engine Mounting Bushing Kit	GRM35272K
	2013.02-2016.11	Front Axle	Coupe FWD CHPA;CPTA		Protection Boot	GRM40690
	2013.02-2016.11	Front Axle	Coupe FWD CHPA;CPTA		Rubber Buffer,shock absorber	GRM17980
	2013.02-2016.11	Rear Axle Left & Right Lower Outer	Coupe FWD CHPA;CPTA		Knuckle Bushing	GRM12247
1.4 (110 kw)	2014.05-2018.08	-	Coupe FWD CZEA		Engine Mounting Bushing Kit	GRM35272K
	2014.05-2018.08	Front Axle	Coupe FWD CZEA		Protection Boot	GRM40690
	2014.05-2018.08	Front Axle	Coupe FWD CZEA		Rubber Buffer,shock absorber	GRM17980
	2014.05-2018.08	Rear Axle Left & Right Lower Outer	Coupe FWD CZEA		Knuckle Bushing	GRM12247
1.6 (66 kw)	2013.02-2018.08	Front Axle	Coupe FWD CLHB;DDYB;CXXA		Protection Boot	GRM40690
	2013.02-2018.08	Front Axle	Coupe FWD CLHB;DDYB;CXXA		Rubber Buffer,shock absorber	GRM17980
	2013.02-2018.08	Rear Axle Left & Right Lower Outer	Coupe FWD CLHB;DDYB;CXXA		Knuckle Bushing	GRM12247
1.6 (77 kw)	2013.02-2018.08	-	Coupe FWD CLHA		Engine Mounting Bushing Kit	GRM38471
	2013.02-2018.08	Front Axle	Coupe FWD CLHA		Protection Boot	GRM40690
	2013.02-2018.08	Front Axle	Coupe FWD CLHA		Rubber Buffer,shock absorber	GRM17980
	2013.02-2018.08	Rear Axle Left & Right Lower Outer	Coupe FWD CLHA		Knuckle Bushing	GRM12247
1.6 (81 kw)	2013.09-2016.11	-	Coupe FWD CRKB;CXXB;DBKA		Engine Mounting Bushing Kit	GRM38471
	2013.09-2016.11	Front Axle	Coupe FWD CRKB;CXXB;DBKA		Protection Boot	GRM40690
	2013.09-2016.11	Front Axle	Coupe FWD CRKB;CXXB;DBKA		Rubber Buffer,shock absorber	GRM17980
	2013.09-2016.11	Rear Axle Left & Right Lower Outer	Coupe FWD CRKB;CXXB;DBKA		Knuckle Bushing	GRM12247
1.6 (85 kw)	2016.11-2018.08	-	Coupe FWD DDYA		Engine Mounting Bushing Kit	GRM38471
	2016.11-2018.08	Front Axle	Coupe FWD DDYA		Rubber Buffer,shock absorber	GRM17980
	2016.11-2018.08	Rear Axle Left & Right Lower Outer	Coupe FWD DDYA		Knuckle Bushing	GRM12247
1.8 (132 kw)	2013.02-2018.08	-	Coupe FWD CJSA		Engine Mounting Bushing Kit	GRM38471
	2013.02-2018.08	Front Axle	Coupe FWD CJSA		Protection Boot	GRM40690
	2013.02-2018.08	Lower	Coupe FWD CJSA		Mounting,radiator	GRM14038
	2013.02-2018.08	Front Axle	Coupe FWD CJSA		Rubber Buffer,shock absorber	GRM17980
	2013.02-2018.08	Rear Axle Left & Right Lower Outer	Coupe FWD CJSA		Knuckle Bushing	GRM12247
2.0 (81 kw)	2013.02-2018.08	Front Axle	Coupe FWD CRVA		Rubber Buffer,shock absorber	GRM17980
	2013.02-2018.08	Rear Axle Left & Right Lower Outer	Coupe FWD CRVA		Knuckle Bushing	GRM12247
2.0 (105 kw)	2013.05-2018.08	-	Coupe FWD CRVC		Engine Mounting Bushing Kit	GRM35272K
	2013.05-2018.08	-	Coupe FWD CRVC		Engine Mounting Bushing Kit	GRM38471
	2013.05-2018.08	Front Axle	Coupe FWD CRVC		Protection Boot	GRM40690
	2013.05-2018.08	Front Axle	Coupe FWD CRVC		Rubber Buffer,shock absorber	GRM17980
	2013.05-2018.08	Rear Axle Left & Right Lower Outer	Coupe FWD CRVC		Knuckle Bushing	GRM12247
2.0 (110 kw)	2013.02-2018.08	-	Coupe FWD CKFC;CRMB		Engine Mounting Bushing Kit	GRM35272K
	2013.02-2018.08	-	Coupe FWD CKFC;CRMB		Engine Mounting Bushing Kit	GRM38471

	YEAR	FITTING POSITION	BODY STYLE & DRIVE TYPE & ENGINE	REMARKS	PRODUCT	G-AP Ref.
SEAT						
Leon SC						
2.0 (110 kw)	2013.02-2018.08	Front Axle	Coupe FWD CKFC;CRMB		Protection Boot	GRM40690
	2013.02-2018.08	Front Axle	Coupe FWD CKFC;CRMB		Rubber Buffer,shock absorber	GRM17980
	2013.02-2018.08	Rear Axle Left & Right Lower Outer	Coupe FWD CKFC;CRMB		Knuckle Bushing	GRM12247
2.0 (135 kw)	2013.03-2018.08	-	Coupe FWD CUPA;CUNA		Engine Mounting Bushing Kit	GRM38471
	2013.03-2018.08	Front Axle	Coupe FWD CUPA;CUNA		Protection Boot	GRM40690
	2013.03-2018.08	Front Axle	Coupe FWD CUPA;CUNA		Rubber Buffer,shock absorber	GRM17980
	2013.03-2018.08	Rear Axle Left & Right Lower Outer	Coupe FWD CUPA;CUNA		Knuckle Bushing	GRM12247
2.0 (195 kw)	2013.10-2016.11	Front Axle	Coupe FWD CJXE		Protection Boot	GRM40690
	2013.10-2016.11	Front Axle	Coupe FWD CJXE		Rubber Buffer,shock absorber	GRM17980
	2013.10-2016.11	Rear Axle Left & Right Lower Outer	Coupe FWD CJXE		Knuckle Bushing	GRM12247
2.0 (206 kw)	2013.10-2016.11	Front Axle	Coupe FWD CJXA		Protection Boot	GRM40690
	2013.10-2016.11	Front Axle	Coupe FWD CJXA		Rubber Buffer,shock absorber	GRM17980
	2013.10-2016.11	Rear Axle Left & Right Lower Outer	Coupe FWD CJXA		Knuckle Bushing	GRM12247
2.0 (213 kw)	2015.10-2016.11	Front Axle	Coupe FWD CJXH		Rubber Buffer,shock absorber	GRM17980
	2015.10-2016.11	Rear Axle Left & Right Lower Outer	Coupe FWD CJXH		Knuckle Bushing	GRM12247
2.0 (221 kw)	2017.01-2018.08	Front Axle	Coupe FWD CJXC		Rubber Buffer,shock absorber	GRM17980
	2017.01-2018.08	Rear Axle Left & Right Lower Outer	Coupe FWD CJXC		Knuckle Bushing	GRM12247
Leon Sportstourer						
1.0 (66 kw)	2020.03-	-	Estate FWD DLAB		Engine Mounting Bushing Kit	GRM38471
	2020.03-	Rear Axle Left & Right Lower Outer	Estate FWD DLAB		Knuckle Bushing	GRM12247
1.0 (81 kw)	2020.03-	-	Estate FWD DLAA		Engine Mounting Bushing Kit	GRM38471
	2020.03-	Rear Axle Left & Right Lower Outer	Estate FWD DLAA		Knuckle Bushing	GRM12247
	2020.08-	-	Estate FWD DLAA		Engine Mounting Bushing Kit	GRM38471
	2020.08-	Rear Axle Left & Right Lower Outer	Estate FWD DLAA		Knuckle Bushing	GRM12247
1.4 (150 kw)	2020.05-	Rear Axle Left & Right Lower Outer	Estate FWD DGEA		Knuckle Bushing	GRM12247
1.5 (96 kw)	2020.03-	-	Estate FWD DPBA		Engine Mounting Bushing Kit	GRM35272K
	2020.03-	-	Estate FWD DPBA		Engine Mounting Bushing Kit	GRM38471
	2020.03-	Front Axle	Estate FWD DPBA		Rubber Buffer,shock absorber	GRM17980
	2020.03-	Rear Axle Left & Right Lower Outer	Estate FWD DPBA		Knuckle Bushing	GRM12247
	2021.05-	-	Estate FWD DHFA		Engine Mounting Bushing Kit	GRM38471
	2021.05-	Rear Axle Left & Right Lower Outer	Estate FWD DHFA		Knuckle Bushing	GRM12247
1.5 (110 kw)	2020.03-	-	Estate FWD DPCA;DXDB		Engine Mounting Bushing Kit	GRM35272K
	2020.03-	-	Estate FWD DFYA;DXDB		Engine Mounting Bushing Kit	GRM35272K
	2020.03-	-	Estate FWD DPCA;DXDB		Engine Mounting Bushing Kit	GRM38471
	2020.03-	-	Estate FWD DFYA;DXDB		Engine Mounting Bushing Kit	GRM38471
	2020.03-	Front Axle	Estate FWD DPCA;DXDB		Rubber Buffer,shock absorber	GRM17980
	2020.03-	Front Axle	Estate FWD DFYA;DXDB		Rubber Buffer,shock absorber	GRM17980
	2020.03-	Rear Axle Left & Right Lower Outer	Estate FWD DPCA;DXDB		Knuckle Bushing	GRM12247
	2020.03-	Rear Axle Left & Right Lower Outer	Estate FWD DFYA;DXDB		Knuckle Bushing	GRM12247
2.0 (85 kw)	2020.11-	-	Estate FWD DTRD;DXRC		Engine Mounting Bushing Kit	GRM38471
	2020.11-	Rear Axle Left & Right Lower Outer	Estate FWD DTRD;DXRC		Knuckle Bushing	GRM12247
2.0 (110 kw)	2020.04-	-	Estate FWD DSTB;DTTC;DTTA;DXRB		Engine Mounting Bushing Kit	GRM38471
	2020.04-	Front Axle	Estate FWD DSTB;DTTC;DTTA;DXRB		Rubber Buffer,shock absorber	GRM17980
	2020.04-	Rear Axle Left & Right Lower Outer	Estate FWD DSTB;DTTC;DTTA;DXRB		Knuckle Bushing	GRM12247
	2020.11-	-	Estate 4WD DTTC		Engine Mounting Bushing Kit	GRM38471
	2020.11-	Rear Axle Left & Right Lower Outer	Estate 4WD DTTC		Knuckle Bushing	GRM12247
2.0 (140 kw)	2021.03-	-	Estate FWD DNNA		Engine Mounting Bushing Kit	GRM38471
	2021.03-	Rear Axle Left & Right Lower Outer	Estate FWD DNNA		Knuckle Bushing	GRM12247
Leon ST						
1.0 (63 kw)	2018.09-2020.08	Front Axle	Estate FWD DKLB		Rubber Buffer,shock absorber	GRM17980
	2018.09-2020.08	Rear Axle Left & Right Lower Outer	Estate FWD DKLB		Knuckle Bushing	GRM12247
1.0 (85 kw)	2015.05-2020.08	Front Axle	Estate FWD CHZD;DKRF		Protection Boot	GRM40690
	2015.05-2020.08	Front Axle	Estate FWD CHZD;DKRF		Rubber Buffer,shock absorber	GRM17980
	2015.05-2020.08	Rear Axle Left & Right Lower Outer	Estate FWD CHZD;DKRF		Knuckle Bushing	GRM12247
	2015.05-2020.08	Rear Axle Left & Right Lower Outer	Estate Van FWD CHZD		Knuckle Bushing	GRM12247
1.2 (63 kw)	2013.01-2018.08	Rear Axle Left & Right Lower Outer	Estate Van FWD CJZB;CYVA		Knuckle Bushing	GRM12247
	2013.11-2018.08	-	Estate FWD CJZB;CYVA		Engine Mounting Bushing Kit	GRM35272K
	2013.11-2018.08	Front Axle	Estate FWD CJZB;CYVA		Protection Boot	GRM40690
	2013.11-2018.08	Front Axle	Estate FWD CJZB;CYVA		Rubber Buffer,shock absorber	GRM17980
	2013.11-2018.08	Rear Axle Left & Right Lower Outer	Estate FWD CJZB;CYVA		Knuckle Bushing	GRM12247
1.2 (77 kw)	2013.08-2020.08	Front Axle	Estate FWD CJZA		Protection Boot	GRM40690
	2013.08-2020.08	Front Axle	Estate FWD CJZA		Rubber Buffer,shock absorber	GRM17980
	2013.08-2020.08	Rear Axle Left & Right Lower Outer	Estate FWD CJZA		Knuckle Bushing	GRM12247

	YEAR	FITTING POSITION	BODY STYLE & DRIVE TYPE & ENGINE	REMARKS	PRODUCT	G-AP Ref.
SEAT **Leon ST**						
1.2 (81 kw)	2014.05-2018.08	-	Estate Van FWD CYVB		Engine Mounting Bushing Kit	GRM35272K
	2014.05-2018.08	Front Axle	Estate Van FWD CYVB		Rubber Buffer,shock absorber	GRM17980
	2014.05-2018.08	Rear Axle Left & Right Lower Outer	Estate Van FWD CYVB		Knuckle Bushing	GRM12247
	2014.05-2020.08	-	Estate FWD CYVB		Engine Mounting Bushing Kit	GRM35272K
	2014.05-2020.08	Front Axle	Estate FWD CYVB		Protection Boot	GRM40690
	2014.05-2020.08	Front Axle	Estate FWD CYVB		Rubber Buffer,shock absorber	GRM17980
	2014.05-2020.08	Rear Axle Left & Right Lower Outer	Estate FWD CYVB		Knuckle Bushing	GRM12247
1.4 (81 kw)	2013.10-2018.08	-	Estate FWD CPWA		Engine Mounting Bushing Kit	GRM35272K
	2013.10-2018.08	Front Axle	Estate FWD CPWA		Protection Boot	GRM40690
	2013.10-2018.08	Front Axle	Estate FWD CPWA		Rubber Buffer,shock absorber	GRM17980
	2013.10-2018.08	Rear Axle Left & Right Lower Outer	Estate FWD CPWA		Knuckle Bushing	GRM12247
1.4 (90 kw)	2012.09-2015.06	Front Axle	Estate FWD CMBA;CXSA		Protection Boot	GRM40690
	2012.09-2015.06	Front Axle	Estate FWD CMBA;CXSA		Rubber Buffer,shock absorber	GRM17980
	2012.09-2015.06	Rear Axle Left & Right Lower Outer	Estate FWD CMBA;CXSA		Knuckle Bushing	GRM12247
1.4 (92 kw)	2014.05-2018.08	-	Estate FWD CZCA		Engine Mounting Bushing Kit	GRM35272K
	2014.05-2018.08	Front Axle	Estate FWD CZCA		Protection Boot	GRM40690
	2014.05-2018.08	Front Axle	Estate FWD CZCA		Rubber Buffer,shock absorber	GRM17980
	2014.05-2018.08	Rear Axle Left & Right Lower Outer	Estate FWD CZCA		Knuckle Bushing	GRM12247
1.4 (103 kw)	2013.10-2020.08	-	Estate FWD CHPA;CPTA		Engine Mounting Bushing Kit	GRM35272K
	2013.10-2020.08	Front Axle	Estate FWD CHPA;CPTA		Protection Boot	GRM40690
	2013.10-2020.08	Front Axle	Estate FWD CHPA;CPTA		Rubber Buffer,shock absorber	GRM17980
	2013.10-2020.08	Rear Axle Left & Right Lower Outer	Estate FWD CHPA;CPTA		Knuckle Bushing	GRM12247
1.4 (110 kw)	2014.05-2020.08	-	Estate FWD CZEA		Engine Mounting Bushing Kit	GRM35272K
	2014.05-2020.08	Front Axle	Estate FWD CZEA		Protection Boot	GRM40690
	2014.05-2020.08	Front Axle	Estate FWD CZEA		Rubber Buffer,shock absorber	GRM17980
	2014.05-2020.08	Rear Axle Left & Right Lower Outer	Estate FWD CZEA		Knuckle Bushing	GRM12247
	2014.05-2020.08	Rear Axle Left & Right Lower Outer	Estate Van FWD CZEA;CZDA		Knuckle Bushing	GRM12247
1.5 (96 kw)	2018.09-2020.08	-	Estate FWD DACA;DPBA		Engine Mounting Bushing Kit	GRM35272K
	2018.09-2020.08	Front Axle	Estate FWD DACA;DPBA		Rubber Buffer,shock absorber	GRM17980
	2018.09-2020.08	Rear Axle Left & Right Lower Outer	Estate FWD DACA;DPBA		Knuckle Bushing	GRM12247
	2018.10-2020.08	-	Estate FWD DHFA		Engine Mounting Bushing Kit	GRM35272K
	2018.10-2020.08	Front Axle	Estate FWD DHFA		Rubber Buffer,shock absorber	GRM17980
	2018.10-2020.08	Rear Axle Left & Right Lower Outer	Estate FWD DHFA		Knuckle Bushing	GRM12247
1.5 (110 kw)	2018.09-2020.08	-	Estate FWD DADA;DPCA		Engine Mounting Bushing Kit	GRM35272K
	2018.09-2020.08	Front Axle	Estate FWD DADA;DPCA		Rubber Buffer,shock absorber	GRM17980
	2018.09-2020.08	Rear Axle Left & Right Lower Outer	Estate FWD DADA;DPCA		Knuckle Bushing	GRM12247
1.6 (66 kw)	2013.11-2018.08	Front Axle	Estate FWD CLHB;DDYB;CXXA		Protection Boot	GRM40690
	2013.11-2018.08	Front Axle	Estate FWD CLHB;DDYB;CXXA		Rubber Buffer,shock absorber	GRM17980
	2013.11-2018.08	Rear Axle Left & Right Lower Outer	Estate FWD CLHB;DDYB;CXXA		Knuckle Bushing	GRM12247
1.6 (77 kw)	2013.10-2020.08	Front Axle	Estate FWD CLHA		Protection Boot	GRM40690
	2013.10-2020.08	Front Axle	Estate FWD CLHA		Rubber Buffer,shock absorber	GRM17980
	2013.10-2020.08	Rear Axle Left & Right Lower Outer	Estate FWD CLHA		Knuckle Bushing	GRM12247
	2014.04-2020.08	-	Estate 4WD CLHA		Engine Mounting Bushing Kit	GRM35272K
	2014.04-2020.08	Front Axle	Estate 4WD CLHA		Protection Boot	GRM40690
	2014.04-2020.08	Front Axle	Estate 4WD CLHA		Rubber Buffer,shock absorber	GRM17980
	2014.04-2020.08	Rear Axle	Estate 4WD CLHA	Axle:Multilink Axle	Rubber Buffer,shock absorber	GRM33604
	2014.04-2020.08	Rear Axle Left & Right Lower Outer	Estate 4WD CLHA		Knuckle Bushing	GRM12247
1.6 (81 kw)	2013.09-2020.08	Front Axle	Estate FWD CRKB;CXXB;DBKA		Protection Boot	GRM40690
	2013.09-2020.08	Rear Axle	Estate Van FWD CRKB;CXXB;DBKA		Holder,exhaust system	GRM13862
	2013.09-2020.08	Front Axle	Estate FWD CRKB;CXXB;DBKA		Rubber Buffer,shock absorber	GRM17980
	2013.09-2020.08	Rear Axle Left & Right Lower Outer	Estate FWD CRKB;CXXB;DBKA		Knuckle Bushing	GRM12247
	2013.09-2020.08	Rear Axle Left & Right Lower Outer	Estate Van FWD CRKB;CXXB;DBKA		Knuckle Bushing	GRM12247
	2014.11-2020.08	Front Axle	Estate 4WD CXXB		Protection Boot	GRM40690
	2014.11-2020.08	Front Axle	Estate 4WD CXXB		Rubber Buffer,shock absorber	GRM17980
	2014.11-2020.08	Rear Axle	Estate 4WD CXXB	Axle:Multilink Axle	Rubber Buffer,shock absorber	GRM33604
	2014.11-2020.08	Rear Axle Left & Right Lower Outer	Estate 4WD CXXB		Knuckle Bushing	GRM12247
1.6 (85 kw)	2016.11-2020.08	-	Estate FWD DDYA;DGTE		Engine Mounting Bushing Kit	GRM38471
	2016.11-2020.08	-	Estate Van FWD DDYA		Engine Mounting Bushing Kit	GRM38471
	2016.11-2020.08	Front Axle	Estate FWD DDYA;DGTE		Protection Boot	GRM40690
	2016.11-2020.08	Front Axle	Estate FWD DDYA;DGTE		Rubber Buffer,shock absorber	GRM17980
	2016.11-2020.08	Rear Axle Left & Right Lower Outer	Estate FWD DDYA;DGTE		Knuckle Bushing	GRM12247
	2016.11-2020.08	Rear Axle Left & Right Lower Outer	Estate Van FWD DDYA		Knuckle Bushing	GRM12247
	2018.07-2020.08	-	Estate 4WD DGTE		Engine Mounting Bushing Kit	GRM35272K
	2018.07-2020.08	-	Estate 4WD DGTE		Engine Mounting Bushing Kit	GRM38471

	YEAR	FITTING POSITION	BODY STYLE & DRIVE TYPE & ENGINE	REMARKS	PRODUCT	G-AP Ref.
SEAT **Leon ST**						
1.6 (85 kw)	2018.07-2020.08	Front Axle	Estate 4WD DGTE		Rubber Buffer,shock absorber	**GRM17980**
	2018.07-2020.08	Rear Axle	Estate 4WD DGTE	Axle:Multilink Axle	Rubber Buffer,shock absorber	**GRM33604**
	2018.07-2020.08	Rear Axle Left & Right Lower Outer	Estate 4WD DGTE		Knuckle Bushing	**GRM12247**
1.8 (132 kw)	2013.10-2018.08	-	Estate FWD CJSA		Engine Mounting Bushing Kit	**GRM38471**
	2013.10-2018.08	Front Axle	Estate FWD CJSA		Protection Boot	**GRM40690**
	2013.10-2018.08	Front Axle	Estate FWD CJSA		Rubber Buffer,shock absorber	**GRM17980**
	2013.10-2018.08	Front Axle	Estate Van FWD CJSA		Rubber Buffer,shock absorber	**GRM17980**
	2013.10-2018.08	Rear Axle Left & Right Lower Outer	Estate FWD CJSA		Knuckle Bushing	**GRM12247**
	2013.10-2018.08	Rear Axle Left & Right Lower Outer	Estate Van FWD CJSA		Knuckle Bushing	**GRM12247**
	2014.11-2018.08	-	Estate 4WD CJSA;CJSB		Engine Mounting Bushing Kit	**GRM35272K**
	2014.11-2018.08	Front Axle	Estate 4WD CJSA;CJSB		Protection Boot	**GRM40690**
	2014.11-2018.08	Front Axle	Estate 4WD CJSA;CJSB		Rubber Buffer,shock absorber	**GRM17980**
	2014.11-2018.08	Rear Axle	Estate 4WD CJSA;CJSB	Axle:Multilink Axle	Rubber Buffer,shock absorber	**GRM33604**
	2014.11-2018.08	Rear Axle Left & Right Lower Outer	Estate 4WD CJSA;CJSB		Knuckle Bushing	**GRM12247**
2.0 (81 kw)	2013.02-2016.12	-	Estate FWD CRVA;CRLD		Engine Mounting Bushing Kit	**GRM38471**
	2013.02-2016.12	Front Axle	Estate FWD CRVA;CRLD		Protection Boot	**GRM40690**
	2013.02-2016.12	Front Axle	Estate FWD CRVA;CRLD		Rubber Buffer,shock absorber	**GRM17980**
	2013.02-2016.12	Rear Axle Left & Right Lower Outer	Estate FWD CRVA;CRLD		Knuckle Bushing	**GRM12247**
2.0 (105 kw)	2013.10-2018.08	-	Estate FWD CRVC		Engine Mounting Bushing Kit	**GRM35272K**
	2013.10-2018.08	-	Estate FWD CRVC		Engine Mounting Bushing Kit	**GRM38471**
	2013.10-2018.08	Front Axle	Estate FWD CRVC		Protection Boot	**GRM40690**
	2013.10-2018.08	Front Axle	Estate FWD CRVC		Rubber Buffer,shock absorber	**GRM17980**
	2013.10-2018.08	Rear Axle Left & Right Lower Outer	Estate FWD CRVC		Knuckle Bushing	**GRM12247**
2.0 (110 kw)	2013.04-2018.08	Rear Axle Left & Right Lower Outer	Estate Van FWD CKFC;CRMB;CRLB;CRBC		Knuckle Bushing	**GRM12247**
	2013.10-2020.08	-	Estate FWD CKFC;CRMB;CRLB;CRBC;DFFA;DFGA		Engine Mounting Bushing Kit	**GRM35272K**
	2013.10-2020.08	-	Estate FWD CKFC;CRMB;CRLB;CRBC;DFFA;DFGA		Engine Mounting Bushing Kit	**GRM38471**
	2013.10-2020.08	Front Axle	Estate FWD CKFC;CRMB;CRLB;CRBC;DFFA;DFGA		Protection Boot	**GRM40690**
	2013.10-2020.08	Rear Axle	Estate FWD CKFC;CRMB;CRLB;CRBC;DFFA;DFGA		Holder,exhaust system	**GRM13862**
	2013.10-2020.08	Front Axle	Estate FWD CKFC;CRMB;CRLB;CRBC;DFFA;DFGA		Rubber Buffer,shock absorber	**GRM17980**
	2013.10-2020.08	Rear Axle Left & Right Lower Outer	Estate FWD CKFC;CRMB;CRLB;CRBC;DFFA;DFGA		Knuckle Bushing	**GRM12247**
	2014.04-2020.08	Upper	Estate 4WD CRMB;CRLB;CRBC;DFGA;DCYA		Engine Mounting Bushing Kit	**GRM37632S**
	2014.04-2020.08	-	Estate 4WD CRMB;CRLB;CRBC;DFGA;DCYA		Engine Mounting Bushing Kit	**GRM35272K**
	2014.04-2020.08	Front Axle	Estate 4WD CRMB;CRLB;CRBC;DFGA;DCYA		Protection Boot	**GRM40690**
	2014.04-2020.08	Front Axle	Estate 4WD CRMB;CRLB;CRBC;DFGA;DCYA		Rubber Buffer,shock absorber	**GRM17980**
	2014.04-2020.08	Rear Axle	Estate 4WD CRMB;CRLB;CRBC;DFGA;DCYA	Axle:Multilink Axle	Rubber Buffer,shock absorber	**GRM33604**
	2014.04-2020.08	Rear Axle Left & Right Lower Outer	Estate 4WD CRMB;CRLB;CRBC;DFGA;DCYA		Knuckle Bushing	**GRM12247**
	2014.09-2018.08	-	Estate Van 4WD CRLB;CRBC		Engine Mounting Bushing Kit	**GRM35272K**
	2014.09-2018.08	Front Axle	Estate Van 4WD CRLB;CRBC		Protection Boot	**GRM40690**
	2014.09-2018.08	Front Axle	Estate Van 4WD CRLB;CRBC		Rubber Buffer,shock absorber	**GRM17980**
	2014.09-2018.08	Rear Axle	Estate Van 4WD CRLB;CRBC	Axle:Multilink Axle	Rubber Buffer,shock absorber	**GRM33604**
	2014.09-2018.08	Rear Axle Left & Right Lower Outer	Estate Van 4WD CRLB;CRBC		Knuckle Bushing	**GRM12247**
2.0 (135 kw)	2013.08-2018.08	Rear Axle	Estate Van FWD CUPA;CUNA		Holder,exhaust system	**GRM13862**
	2013.08-2018.08	Rear Axle Left & Right Lower Outer	Estate Van FWD CUPA;CUNA		Knuckle Bushing	**GRM12247**
	2013.08-2020.08	-	Estate FWD CUPA;CUNA;DJGA		Engine Mounting Bushing Kit	**GRM38471**
	2013.08-2020.08	Front Axle	Estate FWD CUPA;CUNA;DJGA		Protection Boot	**GRM40690**
	2013.08-2020.08	Front Axle	Estate FWD CUPA;CUNA;DJGA		Rubber Buffer,shock absorber	**GRM17980**
	2013.08-2020.08	Rear Axle Left & Right Lower Outer	Estate FWD CUPA;CUNA;DJGA		Knuckle Bushing	**GRM12247**
	2014.10-2018.08	Rear Axle	Estate Van 4WD CUNA		Holder,exhaust system	**GRM13862**
	2014.10-2018.08	Rear Axle Left & Right Lower Outer	Estate Van 4WD CUNA		Knuckle Bushing	**GRM12247**
	2014.11-2018.08	-	Estate 4WD CUNA;DJGA		Engine Mounting Bushing Kit	**GRM35272K**
	2014.11-2018.08	Front Axle	Estate 4WD CUNA;DJGA		Protection Boot	**GRM40690**
	2014.11-2018.08	Front Axle	Estate 4WD CUNA;DJGA		Rubber Buffer,shock absorber	**GRM17980**
	2014.11-2018.08	Rear Axle	Estate 4WD CUNA;DJGA	Axle:Multilink Axle	Rubber Buffer,shock absorber	**GRM33604**
	2014.11-2018.08	Rear Axle Left & Right Lower Outer	Estate 4WD CUNA;DJGA		Knuckle Bushing	**GRM12247**
2.0 (140 kw)	2018.07-2020.08	-	Estate FWD DKZA		Engine Mounting Bushing Kit	**GRM38471**
	2018.07-2020.08	Front Axle	Estate FWD DKZA		Rubber Buffer,shock absorber	**GRM17980**
	2018.07-2020.08	Rear Axle Left & Right Lower Outer	Estate FWD DKZA		Knuckle Bushing	**GRM12247**
	2018.09-2020.08	-	Estate 4WD DKZA		Engine Mounting Bushing Kit	**GRM38471**
	2018.09-2020.08	Front Axle	Estate 4WD DKZA		Rubber Buffer,shock absorber	**GRM17980**
	2018.09-2020.08	Rear Axle	Estate 4WD DKZA	Axle:Multilink Axle	Rubber Buffer,shock absorber	**GRM33604**
	2018.09-2020.08	Rear Axle Left & Right Lower Outer	Estate 4WD DKZA		Knuckle Bushing	**GRM12247**
2.0 (195 kw)	2013.10-2020.08	Front Axle	Estate FWD CJXE		Protection Boot	**GRM40690**
	2013.10-2020.08	Front Axle	Estate FWD CJXE		Rubber Buffer,shock absorber	**GRM17980**
	2013.10-2020.08	Rear Axle Left & Right Lower Outer	Estate FWD CJXE		Knuckle Bushing	**GRM12247**

	YEAR	FITTING POSITION	BODY STYLE & DRIVE TYPE & ENGINE	REMARKS	PRODUCT	G-AP Ref.
SEAT						
Leon ST						
2.0 (206 kw)	2013.10-2020.08	Front Axle	Estate FWD CJXA		Protection Boot	GRM40690
	2013.10-2020.08	Front Axle	Estate FWD CJXA		Rubber Buffer,shock absorber	GRM17980
	2013.10-2020.08	Rear Axle Left & Right Lower Outer	Estate FWD CJXA		Knuckle Bushing	GRM12247
	2013.10-2020.08	Rear Axle Left & Right Lower Outer	Estate Van FWD CJXA		Knuckle Bushing	GRM12247
2.0 (213 kw)	2015.10-2020.08	Front Axle	Estate FWD CJXH;DNUC		Protection Boot	GRM40690
	2015.10-2020.08	Front Axle	Estate FWD CJXH;DNUC		Rubber Buffer,shock absorber	GRM17980
	2015.10-2020.08	Rear Axle Left & Right Lower Outer	Estate FWD CJXH;DNUC		Knuckle Bushing	GRM12247
2.0 (221 kw)	2016.11-2018.08	-	Estate Van 4WD CJXC		Engine Mounting Bushing Kit	GRM35272K
	2016.11-2018.08	-	Estate Van FWD CJXC		Engine Mounting Bushing Kit	GRM38471
	2016.11-2018.08	Front Axle	Estate FWD CJXC		Protection Boot	GRM40690
	2016.11-2018.08	Front Axle	Estate FWD CJXC		Rubber Buffer,shock absorber	GRM17980
	2016.11-2018.08	Rear Axle	Estate Van 4WD CJXC	Axle:Multilink Axle	Rubber Buffer,shock absorber	GRM33604
	2016.11-2018.08	Rear Axle Left & Right Lower Outer	Estate FWD CJXC		Knuckle Bushing	GRM12247
	2016.11-2018.08	Rear Axle Left & Right Lower Outer	Estate Van 4WD CJXC		Knuckle Bushing	GRM12247
	2016.11-2018.08	Rear Axle Left & Right Lower Outer	Estate Van FWD CJXC		Knuckle Bushing	GRM12247
	2016.11-2020.08	Front Axle	Estate 4WD CJXC;DNUE		Protection Boot	GRM40690
	2016.11-2020.08	Front Axle	Estate 4WD CJXC;DNUE		Rubber Buffer,shock absorber	GRM17980
	2016.11-2020.08	Rear Axle	Estate 4WD CJXC;DNUE	Axle:Multilink Axle	Rubber Buffer,shock absorber	GRM33604
	2016.11-2020.08	Rear Axle Left & Right Lower Outer	Estate 4WD CJXC;DNUE		Knuckle Bushing	GRM12247
Mii						
1.0 (44 kw)	2011.10-2019.07	Front Axle	Hatchback FWD CHYA		Protection Boot	GRM40242
	2011.10-2019.07	Rear Axle Left & Right Upper	Hatchback FWD CHYA		Spring Mounting	GRM13842
	2011.10-2019.07	Rear Axle	Hatchback FWD CHYA		Holder,exhaust system	GRM10049
	2011.10-2019.07	Lower	Hatchback FWD CHYA		Mounting,radiator	GRM14038
1.0 (50 kw)	2012.10-2019.07	Front Axle	Hatchback FWD CPGA		Protection Boot	GRM40242
	2012.10-2019.07	Rear Axle Left & Right Upper	Hatchback FWD CPGA		Spring Mounting	GRM13842
	2012.10-2019.07	Rear Axle	Hatchback FWD CPGA		Holder,exhaust system	GRM10049
	2012.10-2019.07	Lower	Hatchback FWD CPGA		Mounting,radiator	GRM14038
1.0 (55 kw)	2011.10-2019.07	Front Axle	Hatchback FWD CHYB		Protection Boot	GRM40242
	2011.10-2019.07	Rear Axle Left & Right Upper	Hatchback FWD CHYB		Spring Mounting	GRM13842
	2011.10-2019.07	Rear Axle	Hatchback FWD CHYB		Holder,exhaust system	GRM10049
	2011.10-2019.07	Lower	Hatchback FWD CHYB		Mounting,radiator	GRM14038
EV (61 kw)	2020.01-	Front Axle	Hatchback FWD EBMA		Protection Boot	GRM40242
Tarraco						
1.4 (110 kw)	2018.09-	-	SUV FWD CZDA		Engine Mounting Bushing Kit	GRM35272K
	2018.09-	Rear Axle Left & Right Lower Outer	SUV FWD CZDA		Knuckle Bushing	GRM50483
1.4 (180 kw)	2021.02-2024.05	Front Axle	SUV FWD DGEA		Protection Boot	GRM40690
	2021.02-2024.05	Rear Axle Left & Right Lower Outer	SUV FWD DGEA		Knuckle Bushing	GRM50061
1.5 (110 kw)	2018.09-2024.05	-	SUV FWD DADA;DPCA;DXDB		Engine Mounting Bushing Kit	GRM35272K
	2018.09-2024.05	Front Axle	SUV FWD DADA;DPCA;DXDB		Protection Boot	GRM40690
	2018.09-2024.05	Rear Axle Left & Right Lower Outer	SUV FWD DADA;DPCA;DXDB		Knuckle Bushing	GRM50483
2.0 (110 kw)	2018.09-2024.05	-	SUV 4WD DFGA		Engine Mounting Bushing Kit	GRM35272K
	2018.09-2024.05	-	SUV FWD DFGA;DTSA;DTSB		Engine Mounting Bushing Kit	GRM38471
	2018.09-2024.05	Front Axle	SUV 4WD DFGA		Protection Boot	GRM40690
	2018.09-2024.05	Front Axle	SUV FWD DFGA;DTSA;DTSB		Protection Boot	GRM40690
	2018.09-2024.05	Rear Axle Left & Right Lower Outer	SUV 4WD DFGA		Knuckle Bushing	GRM50483
	2018.09-2024.05	Rear Axle Left & Right Lower Outer	SUV FWD DFGA;DTSA;DTSB		Knuckle Bushing	GRM50483
2.0 (140 kw)	2018.09-2024.05	-	SUV 4WD DFHA		Engine Mounting Bushing Kit	GRM35272K
	2018.09-2024.05	-	SUV 4WD DKZA		Engine Mounting Bushing Kit	GRM38471
	2018.09-2024.05	Front Axle	SUV 4WD DKZA		Protection Boot	GRM40690
	2018.09-2024.05	Front Axle	SUV 4WD DFHA		Protection Boot	GRM40690
	2018.09-2024.05	Rear Axle Left & Right Lower Outer	SUV 4WD DKZA		Knuckle Bushing	GRM50483
	2018.09-2024.05	Rear Axle Left & Right Lower Outer	SUV 4WD DFHA		Knuckle Bushing	GRM50483
	2020.11-2024.05	Rear Axle Left & Right Lower Outer	SUV 4WD DNNA		Knuckle Bushing	GRM50483
2.0 (147 kw)	2020.07-2024.05	-	SUV 4WD DTUA		Engine Mounting Bushing Kit	GRM35272K
	2020.07-2024.05	Front Axle	SUV 4WD DTUA		Protection Boot	GRM40690
	2020.07-2024.05	Rear Axle Left & Right Lower Outer	SUV 4WD DTUA		Knuckle Bushing	GRM50483
2.0 (180 kw)	2021.01-2024.05	Front Axle	SUV 4WD DNPA		Protection Boot	GRM40690
	2021.01-2024.05	Rear Axle Left & Right Lower Outer	SUV 4WD DNPA		Knuckle Bushing	GRM50483
Toledo						
1.0 (70 kw)	2017.05-2019.04	Front Axle	Hatchback FWD CHZB;DKLD		Protection Boot	GRM40242
	2017.05-2019.04	Lower	Hatchback FWD CHZB;DKLD		Mounting,radiator	GRM14038
1.0 (81 kw)	2017.05-2019.04	Front Axle	Hatchback FWD CHZC;DKRC		Protection Boot	GRM40242
	2017.05-2019.04	-	Hatchback FWD CHZC;DKRC		Mounting,radiator	GRM14044

	YEAR	FITTING POSITION	BODY STYLE & DRIVE TYPE & ENGINE	REMARKS	PRODUCT	G-AP Ref.
SEAT **Toledo**						
1.0 (81 kw)	2017.05-2019.04	Lower	Hatchback FWD CHZC;DKRC		Mounting,radiator	**GRM14038**
1.2 (55 kw)	2012.07-2015.06	Front Axle	Hatchback FWD CGPC		Protection Boot	**GRM40242**
	2012.07-2015.06	Rear Axle Left & Right Upper	Hatchback FWD CGPC		Spring Mounting	**GRM13842**
	2012.07-2015.06	-	Hatchback FWD CGPC		Mounting,radiator	**GRM14044**
	2012.07-2015.06	Lower	Hatchback FWD CGPC		Mounting,radiator	**GRM14038**
	2012.07-2015.06	Front Axle	Hatchback FWD CGPC		Rubber Buffer,shock absorber	**GRM10260**
1.2 (63 kw)	2012.07-2015.06	Front Axle	Hatchback FWD CBZA		Protection Boot	**GRM40242**
	2012.07-2015.06	Rear Axle Left & Right Upper	Hatchback FWD CBZA		Spring Mounting	**GRM13842**
	2012.07-2015.06	-	Hatchback FWD CBZA		Mounting,radiator	**GRM14044**
	2012.07-2015.06	Front Axle	Hatchback FWD CBZA		Rubber Buffer,shock absorber	**GRM10260**
1.2 (66 kw)	2015.05-2017.05	Front Axle	Hatchback FWD CJZC		Protection Boot	**GRM40242**
	2015.05-2017.05	-	Hatchback FWD CJZC		Mounting,radiator	**GRM14044**
	2015.05-2017.05	Front Axle	Hatchback FWD CJZC		Rubber Buffer,shock absorber	**GRM10260**
1.2 (77 kw)	2012.07-2015.06	Front Axle	Hatchback FWD CBZB		Protection Boot	**GRM40242**
	2012.07-2015.06	Rear Axle Left & Right Upper	Hatchback FWD CBZB		Spring Mounting	**GRM13842**
	2012.07-2015.06	-	Hatchback FWD CBZB		Mounting,radiator	**GRM14044**
	2012.07-2015.06	Lower	Hatchback FWD CBZB		Mounting,radiator	**GRM14038**
	2012.07-2015.06	Front Axle	Hatchback FWD CBZB		Rubber Buffer,shock absorber	**GRM10260**
1.2 (81 kw)	2015.05-2017.05	Front Axle	Hatchback FWD CJZD		Protection Boot	**GRM40242**
	2015.05-2017.05	-	Hatchback FWD CJZD		Mounting,radiator	**GRM14044**
	2015.05-2017.05	Front Axle	Hatchback FWD CJZD		Rubber Buffer,shock absorber	**GRM10260**
1.4 (55 kw)	2000.01-2002.05	Front Axle	Saloon FWD AHW/APE/AXP/BCA		Protection Boot	**GRM40242**
	2000.01-2002.05	Rear Axle	Saloon FWD AHW/APE/AXP/BCA		Protection Boot	**GRM40500**
	2000.01-2002.05	Front Axle Left & Right	Saloon FWD AHW/APE/AXP/BCA		Spring Cap	**GRM34140**
	2000.01-2002.05	Front Axle Left & Right	Saloon FWD AHW/APE/AXP/BCA		Spring Mounting	**GRM18114**
	2000.01-2002.05	Rear Axle Left & Right Upper	Saloon FWD AHW/APE/AXP/BCA		Spring Mounting	**GRM13842**
	2000.01-2002.05	Front	Saloon FWD AHW/APE/AXP/BCA		Holder,exhaust system	**GRM10064**
	2000.01-2002.05	Front Axle	Saloon FWD AHW/APE/AXP/BCA		Rubber Buffer,shock absorber	**GRM33230**
	2000.01-2002.05	Rear Axle	Saloon FWD AHW/APE/AXP/BCA		Rubber Buffer,shock absorber	**GRM10226**
1.4 (63 kw)	2006.05-2009.05	Front Lower	MPV FWD BXW	Inner diameter:15.6mm	Engine Mounting Bushing	**GRM16545**
	2006.05-2009.05	Front Upper	MPV FWD BXW	516544 and 510338 and 532582 different structure	Engine Mounting Bushing	**GRM16544**
	2006.05-2009.05	Lower	MPV FWD BXW	Inner diameter:15.2mm	Engine Mounting Bushing	**GRM10337**
	2006.05-2009.05	Upper	MPV FWD BXW	510338 and 516544 and 532582 different structure	Engine Mounting Bushing	**GRM10338**
	2006.05-2009.05	Upper	MPV FWD BXW	532585 and 516544 and 510338 different structure	Engine Mounting Bushing	**GRM32582**
	2006.05-2009.05	Front	MPV FWD BXW		Engine Mounting Bushing Kit	**GRM16544S**
	2006.05-2009.05	Front	MPV FWD BXW		Bracket,stabilizer mounting	**GRM31436**
	2006.05-2009.05	Lower	MPV FWD BXW		Mounting,radiator	**GRM14038**
	2006.05-2009.05	Front Axle	MPV FWD BXW		Rubber Buffer,shock absorber	**GRM17980**
	2006.05-2009.05	Rear Axle	MPV FWD BXW		Rubber Buffer,shock absorber	**GRM18003**
	2006.05-2009.05	Rear Axle Left & Right Lower Outer	MPV FWD BXW		Knuckle Bushing	**GRM12247**
1.4 (66 kw)	2015.05-2019.04	Front Axle	Hatchback FWD CUSB		Protection Boot	**GRM40242**
	2015.05-2019.04	-	Hatchback FWD CUSB		Mounting,radiator	**GRM14044**
	2015.05-2019.04	Front Axle	Hatchback FWD CUSB		Rubber Buffer,shock absorber	**GRM10260**
1.4 (90 kw)	2012.07-2015.06	Front Axle	Hatchback FWD CAXA		Protection Boot	**GRM40242**
	2012.07-2015.06	Rear Axle Left & Right Upper	Hatchback FWD CAXA		Spring Mounting	**GRM13842**
	2012.07-2015.06	-	Hatchback FWD CAXA		Mounting,radiator	**GRM14044**
	2012.07-2015.06	Lower	Hatchback FWD CAXA		Mounting,radiator	**GRM14038**
	2012.07-2015.06	Front Axle	Hatchback FWD CAXA		Rubber Buffer,shock absorber	**GRM10260**
1.4 (92 kw)	2007.11-2009.05	Front Lower	MPV FWD CAXC	516545 and 510337 different structure	Engine Mounting Bushing	**GRM16545**
	2007.11-2009.05	Front Upper	MPV FWD CAXC	516544 and 510338 and 532582 different structure	Engine Mounting Bushing	**GRM16544**
	2007.11-2009.05	Lower	MPV FWD CAXC	510337 and 516545 different structure	Engine Mounting Bushing	**GRM10337**
	2007.11-2009.05	Upper	MPV FWD CAXC	510338 and 516544 and 532582 different structure	Engine Mounting Bushing	**GRM10338**
	2007.11-2009.05	Upper	MPV FWD CAXC	532585 and 516544 and 510338 different structure	Engine Mounting Bushing	**GRM32582**
	2007.11-2009.05	Front	MPV FWD CAXC		Engine Mounting Bushing Kit	**GRM16544S**
	2007.11-2009.05	Front	MPV FWD CAXC		Bracket,stabilizer mounting	**GRM31436**
	2007.11-2009.05	Lower	MPV FWD CAXC		Mounting,radiator	**GRM14038**
	2007.11-2009.05	Front Axle	MPV FWD CAXC		Rubber Buffer,shock absorber	**GRM17980**
	2007.11-2009.05	Rear Axle	MPV FWD CAXC		Rubber Buffer,shock absorber	**GRM18003**
	2007.11-2009.05	Rear Axle Left & Right Lower Outer	MPV FWD CAXC		Knuckle Bushing	**GRM12247**
	2015.05-2019.04	Front Axle	Hatchback FWD CZCA		Protection Boot	**GRM40242**
	2015.05-2019.04	-	Hatchback FWD CZCA		Mounting,radiator	**GRM14044**
	2015.05-2019.04	Front Axle	Hatchback FWD CZCA		Rubber Buffer,shock absorber	**GRM10260**
1.6 (52 kw)	1991.05-1999.03	Rear Axle Left & Right	Hatchback FWD 1F		Spring Cap	**GRM10037**
	1991.05-1999.03	Rear Axle Left & Right Lower	Hatchback FWD 1F		Spring Mounting	**GRM30197**

	YEAR	FITTING POSITION	BODY STYLE & DRIVE TYPE & ENGINE	REMARKS	PRODUCT	G-AP Ref.
SEAT **Toledo**						
1.6 (52 kw)	1991.05-1999.03	Front	Hatchback FWD 1F		Holder,exhaust system	GRM10021
	1991.05-1999.03	Rear	Hatchback FWD 1F		Holder,exhaust system	GRM10022
	1991.05-1999.03	Rear Axle	Hatchback FWD 1F	Inner diameter:11.5mm	Rubber Buffer,shock absorber	GRM10039
	1991.05-1999.03	Rear Axle	Hatchback FWD 1F	Inner diameter:10.5mm	Rubber Buffer,shock absorber	GRM37414
1.6 (54 kw)	1991.05-1996.09	Rear Axle Left & Right	Hatchback FWD ABN/EZ		Spring Cap	GRM10037
	1991.05-1996.09	Rear Axle Left & Right Lower	Hatchback FWD ABN/EZ		Spring Mounting	GRM30197
	1991.05-1996.09	Front	Hatchback FWD ABN/EZ		Holder,exhaust system	GRM10021
	1991.05-1996.09	Rear	Hatchback FWD ABN/EZ		Holder,exhaust system	GRM10022
	1991.05-1996.09	Rear Axle	Hatchback FWD ABN/EZ	Inner diameter:11.5mm	Rubber Buffer,shock absorber	GRM10039
	1991.05-1996.09	Rear Axle	Hatchback FWD ABN/EZ	Inner diameter:10.5mm	Rubber Buffer,shock absorber	GRM37414
1.6 (55 kw)	1993.01-1999.03	Rear Axle Left & Right	Hatchback FWD 1F		Spring Cap	GRM10037
	1993.01-1999.03	Rear Axle Left & Right Lower	Hatchback FWD 1F		Spring Mounting	GRM30197
	1993.01-1999.03	Front	Hatchback FWD 1F		Holder,exhaust system	GRM10021
	1993.01-1999.03	Rear	Hatchback FWD 1F		Holder,exhaust system	GRM10022
	1993.01-1999.03	Rear Axle	Hatchback FWD 1F	Inner diameter:11.5mm	Rubber Buffer,shock absorber	GRM10039
	1993.01-1999.03	Rear Axle	Hatchback FWD 1F	Inner diameter:10.5mm	Rubber Buffer,shock absorber	GRM37414
1.6 (66 kw)	2013.06-2015.06	Front Axle	Hatchback FWD CAYB		Protection Boot	GRM40242
	2013.06-2015.06	Front Axle	Hatchback FWD CAYB		Rubber Buffer,shock absorber	GRM10260
1.6 (74 kw)	1996.09-1999.03	Rear Axle Left & Right	Hatchback FWD AFT		Spring Cap	GRM10037
	1996.09-1999.03	Rear Axle Left & Right Lower	Hatchback FWD AFT		Spring Mounting	GRM30197
	1996.09-1999.03	Front	Hatchback FWD AFT		Holder,exhaust system	GRM10021
	1996.09-1999.03	Rear	Hatchback FWD AFT		Holder,exhaust system	GRM10022
	1996.09-1999.03	Rear Axle	Hatchback FWD AFT	Inner diameter:11.5mm	Rubber Buffer,shock absorber	GRM10039
	1996.09-1999.03	Rear Axle	Hatchback FWD AFT	Inner diameter:10.5mm	Rubber Buffer,shock absorber	GRM37414
	1998.10-2005.10	Front Axle	Saloon FWD AEH/AKL		Protection Boot	GRM40242
	1998.10-2005.10	Front Axle Left & Right	Saloon FWD AEH/AKL		Spring Cap	GRM34140
	1998.10-2005.10	Front Axle Left & Right	Saloon FWD AEH/AKL		Spring Mounting	GRM18114
	1998.10-2005.10	Rear Axle Left & Right Upper	Saloon FWD AEH/AKL		Spring Mounting	GRM13842
	1998.10-2005.10	Front	Saloon FWD AEH/AKL		Holder,exhaust system	GRM10064
	1998.10-2005.10	Front Axle	Saloon FWD AEH/AKL		Rubber Buffer,shock absorber	GRM33230
	1998.10-2005.10	Rear Axle	Saloon FWD AEH/AKL		Rubber Buffer,shock absorber	GRM10226
1.6 (75 kw)	2004.10-2009.05	Front Lower	MPV FWD BGU;BSE;BSF;CCSA	Inner diameter:15.6mm	Engine Mounting Bushing	GRM16545
	2004.10-2009.05	Front Upper	MPV FWD BGU;BSE;BSF;CCSA	516544 and 510338 and 532582 different structure	Engine Mounting Bushing	GRM16544
	2004.10-2009.05	Lower	MPV FWD BGU;BSE;BSF;CCSA	Inner diameter:15.2mm	Engine Mounting Bushing	GRM10337
	2004.10-2009.05	Upper	MPV FWD BGU;BSE;BSF;CCSA	510338 and 516544 and 532582 different structure	Engine Mounting Bushing	GRM10338
	2004.10-2009.05	Upper	MPV FWD BGU;BSE;BSF;CCSA	532585 and 516544 and 510338 different structure	Engine Mounting Bushing	GRM32582
	2004.10-2009.05	Front	MPV FWD BGU;BSE;BSF;CCSA		Engine Mounting Bushing Kit	GRM16544S
	2004.10-2009.05	Rear Axle	MPV FWD BGU;BSE;BSF;CCSA		Holder,exhaust system	GRM13864
	2004.10-2009.05	Rear Axle	MPV FWD BGU;BSE;BSF;CCSA		Holder,exhaust system	GRM13868
	2004.10-2009.05	Front	MPV FWD BGU;BSE;BSF;CCSA		Bracket,stabilizer mounting	GRM31436
	2004.10-2009.05	Lower	MPV FWD BGU;BSE;BSF;CCSA		Mounting,radiator	GRM14038
	2004.10-2009.05	Front Axle	MPV FWD BGU;BSE;BSF;CCSA		Rubber Buffer,shock absorber	GRM17980
	2004.10-2009.05	Rear Axle	MPV FWD BGU;BSE;BSF;CCSA		Rubber Buffer,shock absorber	GRM18003
	2004.10-2009.05	Rear Axle Left & Right Lower Outer	MPV FWD BGU;BSE;BSF;CCSA		Knuckle Bushing	GRM12247
1.6 (77 kw)	2000.06-2006.06	Front Axle	Saloon FWD AUS/AZD/BCB		Protection Boot	GRM40242
	2000.06-2006.06	Front Axle Left & Right	Saloon FWD AUS/AZD/BCB		Spring Cap	GRM34140
	2000.06-2006.06	Front Axle Left & Right	Saloon FWD AUS/AZD/BCB		Spring Mounting	GRM18114
	2000.06-2006.06	Rear Axle Left & Right Upper	Saloon FWD AUS/AZD/BCB		Spring Mounting	GRM13842
	2000.06-2006.06	Front	Saloon FWD AUS/AZD/BCB		Holder,exhaust system	GRM10064
	2000.06-2006.06	Front Axle	Saloon FWD AUS/AZD/BCB		Rubber Buffer,shock absorber	GRM33230
	2000.06-2006.06	Rear Axle	Saloon FWD AUS/AZD/BCB		Rubber Buffer,shock absorber	GRM10226
	2012.07-2015.06	Front Axle	Hatchback FWD CAYC;CLNA		Protection Boot	GRM40242
	2012.07-2015.06	Rear Axle Left & Right Upper	Hatchback FWD CAYC;CLNA		Spring Mounting	GRM13842
	2012.07-2015.06	-	Hatchback FWD CAYC;CLNA		Mounting,radiator	GRM14044
	2012.07-2015.06	Lower	Hatchback FWD CAYC;CLNA		Mounting,radiator	GRM14038
	2012.07-2015.06	Front Axle	Hatchback FWD CAYC;CLNA		Rubber Buffer,shock absorber	GRM10260
	2013.07-2015.06	Front Axle	Hatchback FWD CFNA		Protection Boot	GRM40242
	2013.07-2015.06	Rear Axle Left & Right Upper	Hatchback FWD CFNA		Spring Mounting	GRM13842
	2013.07-2015.06	-	Hatchback FWD CFNA		Mounting,radiator	GRM14044
	2013.07-2015.06	Lower	Hatchback FWD CFNA		Mounting,radiator	GRM14038
	2013.07-2015.06	Front Axle	Hatchback FWD CFNA		Rubber Buffer,shock absorber	GRM10260
1.6 (81 kw)	2015.05-2019.04	Front Axle	Hatchback FWD CWVA		Protection Boot	GRM40242
	2015.05-2019.04	-	Hatchback FWD CWVA		Mounting,radiator	GRM14044
	2015.05-2019.04	Front Axle	Hatchback FWD CWVA		Rubber Buffer,shock absorber	GRM10260

	YEAR	FITTING POSITION	BODY STYLE & DRIVE TYPE & ENGINE	REMARKS	PRODUCT	G-AP Ref.
SEAT **Toledo**						
1.6 (85 kw)	2015.05-2019.04	Front Axle	Hatchback FWD CXMA		Protection Boot	**GRM40242**
	2015.05-2019.04	-	Hatchback FWD CXMA		Mounting,radiator	**GRM14044**
	2015.05-2019.04	Front Axle	Hatchback FWD CXMA		Rubber Buffer,shock absorber	**GRM10260**
1.8 (65 kw)	1991.05-1996.09	Rear Axle Left & Right	Hatchback FWD RP		Spring Cap	**GRM10037**
	1991.05-1996.09	Rear Axle Left & Right Lower	Hatchback FWD RP		Spring Mounting	**GRM30197**
	1991.05-1996.09	Front	Hatchback FWD RP		Holder,exhaust system	**GRM10021**
	1991.05-1996.09	Rear	Hatchback FWD RP		Holder,exhaust system	**GRM10022**
	1991.05-1996.09	Rear Axle	Hatchback FWD RP	Inner diameter:11.5mm	Rubber Buffer,shock absorber	**GRM10039**
	1991.05-1996.09	Rear Axle	Hatchback FWD RP	Inner diameter:10.5mm	Rubber Buffer,shock absorber	**GRM37414**
1.8 (66 kw)	1991.05-1999.03	Rear Axle Left & Right	Hatchback FWD ABS/ACC/ADZ		Spring Cap	**GRM10037**
	1991.05-1999.03	Rear Axle Left & Right Lower	Hatchback FWD ABS/ACC/ADZ		Spring Mounting	**GRM30197**
	1991.05-1999.03	Front	Hatchback FWD ABS/ACC/ADZ		Holder,exhaust system	**GRM10021**
	1991.05-1999.03	Rear	Hatchback FWD ABS/ACC/ADZ		Holder,exhaust system	**GRM10022**
	1991.05-1999.03	Rear Axle	Hatchback FWD ABS/ACC/ADZ	Inner diameter:11.5mm	Rubber Buffer,shock absorber	**GRM10039**
	1991.05-1999.03	Rear Axle	Hatchback FWD ABS/ACC/ADZ	Inner diameter:10.5mm	Rubber Buffer,shock absorber	**GRM37414**
1.8 (92 kw)	1998.10-2005.10	Front Axle	Saloon FWD AGN/APG		Protection Boot	**GRM40242**
	1998.10-2005.10	Front Axle Left & Right	Saloon FWD AGN/APG		Spring Cap	**GRM34140**
	1998.10-2005.10	Front Axle Left & Right	Saloon FWD AGN/APG		Spring Mounting	**GRM18114**
	1998.10-2005.10	Rear Axle Left & Right Upper	Saloon FWD AGN/APG		Spring Mounting	**GRM13842**
	1998.10-2005.10	Front	Saloon FWD AGN/APG		Holder,exhaust system	**GRM10064**
	1998.10-2005.10	Front Axle	Saloon FWD AGN/APG		Rubber Buffer,shock absorber	**GRM33230**
	1998.10-2005.10	Rear Axle	Saloon FWD AGN/APG		Rubber Buffer,shock absorber	**GRM10226**
1.8 (118 kw)	2007.01-2009.05	Front Lower	MPV FWD BYT;BZB;CDAA	Inner diameter:15.6mm	Engine Mounting Bushing	**GRM16545**
	2007.01-2009.05	Front Upper	MPV FWD BYT;BZB;CDAA		Engine Mounting Bushing	**GRM16544**
	2007.01-2009.05	Lower	MPV FWD BYT;BZB;CDAA	Inner diameter:15.2mm	Engine Mounting Bushing	**GRM10337**
	2007.01-2009.05	Upper	MPV FWD BYT;BZB;CDAA	Engine Code:BZB	Engine Mounting Bushing	**GRM32582**
	2007.01-2009.05	Front	MPV FWD BYT;BZB;CDAA		Engine Mounting Bushing Kit	**GRM16544S**
	2007.01-2009.05	Front	MPV FWD BYT;BZB;CDAA		Bracket,stabilizer mounting	**GRM31436**
	2007.01-2009.05	Front Axle	MPV FWD BYT;BZB;CDAA		Rubber Buffer,shock absorber	**GRM17980**
	2007.01-2009.05	Rear Axle	MPV FWD BYT;BZB;CDAA		Rubber Buffer,shock absorber	**GRM18003**
	2007.01-2009.05	Rear Axle Left & Right Lower Outer	MPV FWD BYT;BZB;CDAA		Knuckle Bushing	**GRM12247**
1.8 (132 kw)	1999.08-2005.10	Front Axle	Saloon FWD APP/ARY/AUQ		Protection Boot	**GRM40242**
	1999.08-2005.10	Front Axle Left & Right	Saloon FWD APP/ARY/AUQ		Spring Mounting	**GRM18114**
	1999.08-2005.10	Rear Axle Left & Right Upper	Saloon FWD APP/ARY/AUQ		Spring Mounting	**GRM13842**
	1999.08-2005.10	Front	Saloon FWD APP/ARY/AUQ		Holder,exhaust system	**GRM10064**
	1999.08-2005.10	Front Axle	Saloon FWD APP/ARY/AUQ		Rubber Buffer,shock absorber	**GRM33230**
	1999.08-2005.10	Rear Axle	Saloon FWD APP/ARY/AUQ		Rubber Buffer,shock absorber	**GRM10226**
1.9 (47 kw)	1995.12-1999.03	Rear Axle Left & Right	Hatchback FWD 1Y		Spring Cap	**GRM10037**
	1995.12-1999.03	Rear Axle Left & Right Lower	Hatchback FWD 1Y		Spring Mounting	**GRM30197**
	1995.12-1999.03	Front	Hatchback FWD 1Y		Holder,exhaust system	**GRM10021**
	1995.12-1999.03	Rear	Hatchback FWD 1Y		Holder,exhaust system	**GRM10022**
	1995.12-1999.03	Rear Axle	Hatchback FWD 1Y	Inner diameter:11.5mm	Rubber Buffer,shock absorber	**GRM10039**
	1995.12-1999.03	Rear Axle	Hatchback FWD 1Y	Inner diameter:10.5mm	Rubber Buffer,shock absorber	**GRM37414**
1.9 (50 kw)	1991.05-1999.03	Rear Axle Left & Right	Hatchback FWD 1Y		Spring Cap	**GRM10037**
	1991.05-1999.03	Rear Axle Left & Right Lower	Hatchback FWD 1Y		Spring Mounting	**GRM30197**
	1991.05-1999.03	Front	Hatchback FWD 1Y		Holder,exhaust system	**GRM10021**
	1991.05-1999.03	Rear Axle	Hatchback FWD 1Y	Inner diameter:11.5mm	Rubber Buffer,shock absorber	**GRM10039**
	1991.05-1999.03	Rear Axle	Hatchback FWD 1Y	Inner diameter:10.5mm	Rubber Buffer,shock absorber	**GRM37414**
1.9 (55 kw)	1991.05-1997.04	Rear Axle Left & Right	Hatchback FWD AAZ		Spring Cap	**GRM10037**
	1991.05-1997.04	Rear Axle Left & Right Lower	Hatchback FWD AAZ		Spring Mounting	**GRM30197**
	1991.05-1997.04	Front	Hatchback FWD AAZ		Holder,exhaust system	**GRM10021**
	1991.05-1997.04	Rear	Hatchback FWD AAZ		Holder,exhaust system	**GRM10022**
	1991.05-1997.04	Rear Axle	Hatchback FWD AAZ	Inner diameter:11.5mm	Rubber Buffer,shock absorber	**GRM10039**
	1991.05-1997.04	Rear Axle	Hatchback FWD AAZ	Inner diameter:10.5mm	Rubber Buffer,shock absorber	**GRM37414**
1.9 (66 kw)	1995.04-1999.03	Rear Axle Left & Right	Hatchback FWD 1Z/AHU		Spring Cap	**GRM10037**
	1995.04-1999.03	Rear Axle Left & Right Lower	Hatchback FWD 1Z/AHU		Spring Mounting	**GRM30197**
	1995.04-1999.03	Front	Hatchback FWD 1Z/AHU		Holder,exhaust system	**GRM10021**
	1995.04-1999.03	Rear	Hatchback FWD 1Z/AHU		Holder,exhaust system	**GRM10022**
	1995.04-1999.03	Rear Axle	Hatchback FWD 1Z/AHU	Inner diameter:11.5mm	Rubber Buffer,shock absorber	**GRM10039**
	1995.04-1999.03	Rear Axle	Hatchback FWD 1Z/AHU	Inner diameter:10.5mm	Rubber Buffer,shock absorber	**GRM37414**
	1999.03-2004.07	Front Axle	Saloon FWD AGR/ALH		Protection Boot	**GRM40242**
	1999.03-2004.07	Front Axle Left & Right	Saloon FWD AGR/ALH		Spring Cap	**GRM34140**
	1999.03-2004.07	Front Axle Left & Right	Saloon FWD AGR/ALH		Spring Mounting	**GRM18114**
	1999.03-2004.07	Rear Axle Left & Right Upper	Saloon FWD AGR/ALH		Spring Mounting	**GRM13842**

	YEAR	FITTING POSITION	BODY STYLE & DRIVE TYPE & ENGINE	REMARKS	PRODUCT	G-AP Ref.
SEAT **Toledo**						
1.9 (66 kw)	1999.03-2004.07	Front	Saloon FWD AGR/ALH		Holder,exhaust system	**GRM10064**
	1999.03-2004.07	Front Axle	Saloon FWD AGR/ALH		Rubber Buffer,shock absorber	**GRM33230**
	1999.03-2004.07	Rear Axle	Saloon FWD AGR/ALH		Rubber Buffer,shock absorber	**GRM10226**
1.9 (77 kw)	2004.10-2009.05	Front Lower	MPV FWD BKC;BJB;BLS;BXE		Engine Mounting Bushing	**GRM16545**
	2004.10-2009.05	Front Upper	MPV FWD BKC;BJB;BLS;BXE	516544 and 510338 and 532582 different structure	Engine Mounting Bushing	**GRM16544**
	2004.10-2009.05	Lower	MPV FWD BKC;BJB;BLS;BXE		Engine Mounting Bushing	**GRM10337**
	2004.10-2009.05	Upper	MPV FWD BKC;BJB;BLS;BXE	510338 and 516544 and 532582 different structure	Engine Mounting Bushing	**GRM10338**
	2004.10-2009.05	Upper	MPV FWD BKC;BJB;BLS;BXE	532585 and 516544 and 510338 different structure	Engine Mounting Bushing	**GRM32582**
	2004.10-2009.05	Front	MPV FWD BKC;BJB;BLS;BXE		Engine Mounting Bushing Kit	**GRM16544S**
	2004.10-2009.05	Rear Axle Inner	MPV FWD BKC;BJB;BLS;BXE		Holder,exhaust system	**GRM13869**
	2004.10-2009.05	Front	MPV FWD BKC;BJB;BLS;BXE		Bracket,stabilizer mounting	**GRM31436**
	2004.10-2009.05	Lower	MPV FWD BKC;BJB;BLS;BXE		Mounting,radiator	**GRM14038**
	2004.10-2009.05	Front Axle	MPV FWD BKC;BJB;BLS;BXE		Rubber Buffer,shock absorber	**GRM17980**
	2004.10-2009.05	Rear Axle	MPV FWD BKC;BJB;BLS;BXE		Rubber Buffer,shock absorber	**GRM18003**
	2004.10-2009.05	Rear Axle Left & Right Lower Outer	MPV FWD BKC;BJB;BLS;BXE		Knuckle Bushing	**GRM12247**
1.9 (81 kw)	1996.09-1999.03	Rear Axle Left & Right	Hatchback FWD AFN		Spring Cap	**GRM10037**
	1996.09-1999.03	Rear Axle Left & Right Lower	Hatchback FWD AFN		Spring Mounting	**GRM30197**
	1996.09-1999.03	Front	Hatchback FWD AFN		Holder,exhaust system	**GRM10021**
	1996.09-1999.03	Rear	Hatchback FWD AFN		Holder,exhaust system	**GRM10022**
	1996.09-1999.03	Rear Axle	Hatchback FWD AFN	Inner diameter:11.5mm	Rubber Buffer,shock absorber	**GRM10039**
	1996.09-1999.03	Rear Axle	Hatchback FWD AFN	Inner diameter:10.5mm	Rubber Buffer,shock absorber	**GRM37414**
	1999.05-2004.07	Front Axle	Saloon FWD AHF/ASV		Protection Boot	**GRM40242**
	1999.05-2004.07	Front Axle Left & Right	Saloon FWD AHF/ASV		Spring Cap	**GRM34140**
	1999.05-2004.07	Front Axle Left & Right	Saloon FWD AHF/ASV		Spring Mounting	**GRM18114**
	1999.05-2004.07	Rear Axle Left & Right Upper	Saloon FWD AHF/ASV		Spring Mounting	**GRM13842**
	1999.05-2004.07	Front	Saloon FWD AHF/ASV		Holder,exhaust system	**GRM10064**
	1999.05-2004.07	Front Axle	Saloon FWD AHF/ASV		Rubber Buffer,shock absorber	**GRM33230**
	1999.05-2004.07	Rear Axle	Saloon FWD AHF/ASV		Rubber Buffer,shock absorber	**GRM10226**
1.9 (96 kw)	2003.05-2006.06	Front Axle	Saloon FWD ASZ		Protection Boot	**GRM40242**
	2003.05-2006.06	Front Axle Left & Right	Saloon FWD ASZ		Spring Cap	**GRM34140**
	2003.05-2006.06	Front Axle Left & Right	Saloon FWD ASZ		Spring Mounting	**GRM18114**
	2003.05-2006.06	Rear Axle Left & Right Upper	Saloon FWD ASZ		Spring Mounting	**GRM13842**
	2003.05-2006.06	Front Axle	Saloon FWD ASZ		Rubber Buffer,shock absorber	**GRM33230**
	2003.05-2006.06	Rear Axle	Saloon FWD ASZ		Rubber Buffer,shock absorber	**GRM10226**
1.9 (110 kw)	2000.10-2005.10	Front Axle	Saloon FWD ARL		Protection Boot	**GRM40242**
	2000.10-2005.10	Front Axle Left & Right	Saloon FWD ARL		Spring Cap	**GRM34140**
	2000.10-2005.10	Front Axle Left & Right	Saloon FWD ARL		Spring Mounting	**GRM18114**
	2000.10-2005.10	Rear Axle Left & Right Upper	Saloon FWD ARL		Spring Mounting	**GRM13842**
	2000.10-2005.10	Rear Axle	Saloon FWD ARL		Holder,exhaust system	**GRM10049**
	2000.10-2005.10	Front	Saloon FWD ARL		Holder,exhaust system	**GRM10064**
	2000.10-2005.10	Front Axle	Saloon FWD ARL		Rubber Buffer,shock absorber	**GRM33230**
	2000.10-2005.10	Rear Axle	Saloon FWD ARL		Rubber Buffer,shock absorber	**GRM10226**
2.0 (85 kw)	1991.05-1998.10	Rear Axle Left & Right	Hatchback FWD 2E/AGG		Spring Cap	**GRM10037**
	1991.05-1998.10	Rear Axle Left & Right Lower	Hatchback FWD 2E/AGG		Spring Mounting	**GRM30197**
	1991.05-1998.10	Front	Hatchback FWD 2E/AGG		Holder,exhaust system	**GRM10021**
	1991.05-1998.10	Rear	Hatchback FWD 2E/AGG		Holder,exhaust system	**GRM10022**
	1991.05-1998.10	Rear Axle	Hatchback FWD 2E/AGG	Inner diameter:11.5mm	Rubber Buffer,shock absorber	**GRM10039**
	1991.05-1998.10	Rear Axle	Hatchback FWD 2E/AGG	Inner diameter:10.5mm	Rubber Buffer,shock absorber	**GRM37414**
2.0 (100 kw)	2004.09-2009.05	Front Lower	MPV FWD AZV	Inner diameter:15.6mm	Engine Mounting Bushing	**GRM16545**
	2004.09-2009.05	Front Upper	MPV FWD AZV	516544 and 510338 and 532582 different structure	Engine Mounting Bushing	**GRM16544**
	2004.09-2009.05	Lower	MPV FWD AZV	Inner diameter:15.2mm	Engine Mounting Bushing	**GRM10337**
	2004.09-2009.05	Upper	MPV FWD AZV	510338 and 516544 and 532582 different structure	Engine Mounting Bushing	**GRM10338**
	2004.09-2009.05	Upper	MPV FWD AZV	532585 and 516544 and 510338 different structure	Engine Mounting Bushing	**GRM32582**
	2004.09-2009.05	Front	MPV FWD AZV		Engine Mounting Bushing Kit	**GRM16544S**
	2004.09-2009.05	Rear Axle	MPV FWD AZV		Holder,exhaust system	**GRM13862**
	2004.09-2009.05	Rear Axle Inner	MPV FWD AZV		Holder,exhaust system	**GRM13869**
	2004.09-2009.05	Front	MPV FWD AZV		Bracket,stabilizer mounting	**GRM31436**
	2004.09-2009.05	Lower	MPV FWD AZV		Mounting,radiator	**GRM14038**
	2004.09-2009.05	Front Axle	MPV FWD AZV		Rubber Buffer,shock absorber	**GRM17980**
	2004.09-2009.05	Rear Axle	MPV FWD AZV		Rubber Buffer,shock absorber	**GRM18003**
	2004.09-2009.05	Rear Axle Left & Right Lower Outer	MPV FWD AZV		Knuckle Bushing	**GRM12247**
2.0 (103 kw)	2004.04-2009.05	Front Lower	MPV FWD BKD	Inner diameter:15.6mm	Engine Mounting Bushing	**GRM16545**
	2004.04-2009.05	Front Upper	MPV FWD BKD	516544 and 510338 and 532582 different structure	Engine Mounting Bushing	**GRM16544**
	2004.04-2009.05	Lower	MPV FWD BKD	Inner diameter:15.2mm	Engine Mounting Bushing	**GRM10337**

	YEAR	FITTING POSITION	BODY STYLE & DRIVE TYPE & ENGINE	REMARKS	PRODUCT	G-AP Ref.
SEAT **Toledo**						
2.0 (103 kw)	2004.04-2009.05	Upper	MPV FWD BKD	510338 and 516544 and 532582 different structure	Engine Mounting Bushing	**GRM10338**
	2004.04-2009.05	Upper	MPV FWD BKD	532585 and 516544 and 510338 different structure	Engine Mounting Bushing	**GRM32582**
	2004.04-2009.05	Front	MPV FWD BKD		Engine Mounting Bushing Kit	**GRM16544S**
	2004.04-2009.05	Rear Axle	MPV FWD BKD		Holder,exhaust system	**GRM13862**
	2004.04-2009.05	Rear Axle Inner	MPV FWD BKD		Holder,exhaust system	**GRM13869**
	2004.04-2009.05	Front	MPV FWD BKD		Bracket,stabilizer mounting	**GRM31436**
	2004.04-2009.05	Lower	MPV FWD BKD		Mounting,radiator	**GRM14038**
	2004.04-2009.05	Front Axle	MPV FWD BKD		Rubber Buffer,shock absorber	**GRM17980**
	2004.04-2009.05	Rear Axle	MPV FWD BKD		Rubber Buffer,shock absorber	**GRM18003**
	2004.04-2009.05	Rear Axle Left & Right Lower Outer	MPV FWD BKD		Knuckle Bushing	**GRM12247**
	2005.11-2009.05	Front Lower	MPV FWD BMM	Inner diameter:15.6mm	Engine Mounting Bushing	**GRM16545**
	2005.11-2009.05	Front Upper	MPV FWD BMM	516544 and 510338 and 532582 different structure	Engine Mounting Bushing	**GRM16544**
	2005.11-2009.05	Lower	MPV FWD BMM	Inner diameter:15.2mm	Engine Mounting Bushing	**GRM10337**
	2005.11-2009.05	Upper	MPV FWD BMM	510338 and 516544 and 532582 different structure	Engine Mounting Bushing	**GRM10338**
	2005.11-2009.05	Upper	MPV FWD BMM	532585 and 516544 and 510338 different structure	Engine Mounting Bushing	**GRM32582**
	2005.11-2009.05	Front	MPV FWD BMM		Engine Mounting Bushing Kit	**GRM16544S**
	2005.11-2009.05	Front	MPV FWD BMM		Bracket,stabilizer mounting	**GRM31436**
	2005.11-2009.05	Lower	MPV FWD BMM		Mounting,radiator	**GRM14038**
	2005.11-2009.05	Front Axle	MPV FWD BMM		Rubber Buffer,shock absorber	**GRM17980**
	2005.11-2009.05	Rear Axle	MPV FWD BMM		Rubber Buffer,shock absorber	**GRM18003**
	2005.11-2009.05	Rear Axle Left & Right Lower Outer	MPV FWD BMM		Knuckle Bushing	**GRM12247**
2.0 (110 kw)	1994.03-1999.03	Rear Axle Left & Right	Hatchback FWD ABF		Spring Cap	**GRM10037**
	1994.03-1999.03	Rear Axle Left & Right Lower	Hatchback FWD ABF		Spring Mounting	**GRM30197**
	1994.03-1999.03	Front	Hatchback FWD ABF		Holder,exhaust system	**GRM10021**
	1994.03-1999.03	Rear	Hatchback FWD ABF		Holder,exhaust system	**GRM10022**
	1994.03-1999.03	Rear Axle	Hatchback FWD ABF		Rubber Buffer,shock absorber	**GRM37414**
	2004.10-2009.05	Front Lower	MPV FWD BLR;BLY;BVY;BVZ	Inner diameter:15.6mm	Engine Mounting Bushing	**GRM16545**
	2004.10-2009.05	Front Upper	MPV FWD BLR;BLY;BVY;BVZ	516544 and 510338 and 532582 different structure	Engine Mounting Bushing	**GRM16544**
	2004.10-2009.05	Lower	MPV FWD BLR;BLY;BVY;BVZ	Inner diameter:15.2mm	Engine Mounting Bushing	**GRM10337**
	2004.10-2009.05	Upper	MPV FWD BLR;BLY;BVY;BVZ	510338 and 516544 and 532582 different structure	Engine Mounting Bushing	**GRM10338**
	2004.10-2009.05	Upper	MPV FWD BLR;BLY;BVY;BVZ	532585 and 516544 and 510338 different structure	Engine Mounting Bushing	**GRM32582**
	2004.10-2009.05	Front	MPV FWD BLR;BLY;BVY;BVZ		Engine Mounting Bushing Kit	**GRM16544S**
	2004.10-2009.05	Rear Axle	MPV FWD BLR;BLY;BVY;BVZ		Holder,exhaust system	**GRM13862**
	2004.10-2009.05	Rear Axle	MPV FWD BLR;BLY;BVY;BVZ		Holder,exhaust system	**GRM13864**
	2004.10-2009.05	Rear Axle	MPV FWD BLR;BLY;BVY;BVZ		Holder,exhaust system	**GRM13868**
	2004.10-2009.05	Front	MPV FWD BLR;BLY;BVY;BVZ		Bracket,stabilizer mounting	**GRM31436**
	2004.10-2009.05	Lower	MPV FWD BLR;BLY;BVY;BVZ		Mounting,radiator	**GRM14038**
	2004.10-2009.05	Front Axle	MPV FWD BLR;BLY;BVY;BVZ		Rubber Buffer,shock absorber	**GRM17980**
	2004.10-2009.05	Rear Axle	MPV FWD BLR;BLY;BVY;BVZ		Rubber Buffer,shock absorber	**GRM18003**
	2004.10-2009.05	Rear Axle Left & Right Lower Outer	MPV FWD BLR;BLY;BVY;BVZ		Knuckle Bushing	**GRM12247**
2.0 (125 kw)	2006.01-2009.05	Front Lower	MPV FWD BMN;CEGA	Inner diameter:15.6mm	Engine Mounting Bushing	**GRM16545**
	2006.01-2009.05	Front Upper	MPV FWD BMN;CEGA	516544 and 510338 and 532582 different structure	Engine Mounting Bushing	**GRM16544**
	2006.01-2009.05	Lower	MPV FWD BMN;CEGA	Inner diameter:15.2mm	Engine Mounting Bushing	**GRM10337**
	2006.01-2009.05	Upper	MPV FWD BMN;CEGA	510338 and 516544 and 532582 different structure	Engine Mounting Bushing	**GRM10338**
	2006.01-2009.05	Upper	MPV FWD BMN;CEGA	532585 and 516544 and 510338 different structure	Engine Mounting Bushing	**GRM32582**
	2006.01-2009.05	Front	MPV FWD BMN;CEGA		Engine Mounting Bushing Kit	**GRM16544S**
	2006.01-2009.05	Front	MPV FWD BMN;CEGA		Bracket,stabilizer mounting	**GRM31436**
	2006.01-2009.05	Lower	MPV FWD BMN;CEGA		Mounting,radiator	**GRM14038**
	2006.01-2009.05	Front Axle	MPV FWD BMN;CEGA		Rubber Buffer,shock absorber	**GRM17980**
	2006.01-2009.05	Rear Axle	MPV FWD BMN;CEGA		Rubber Buffer,shock absorber	**GRM18003**
	2006.01-2009.05	Rear Axle Left & Right Lower Outer	MPV FWD BMN;CEGA		Knuckle Bushing	**GRM12247**
2.0 (147 kw)	2005.11-2009.05	Front Lower	MPV FWD BWA	Inner diameter:15.6mm	Engine Mounting Bushing	**GRM16545**
	2005.11-2009.05	Front Upper	MPV FWD BWA	516544 and 510338 and 532582 different structure	Engine Mounting Bushing	**GRM16544**
	2005.11-2009.05	Lower	MPV FWD BWA	Inner diameter:15.2mm	Engine Mounting Bushing	**GRM10337**
	2005.11-2009.05	Upper	MPV FWD BWA	510338 and 516544 and 532582 different structure	Engine Mounting Bushing	**GRM10338**
	2005.11-2009.05	Upper	MPV FWD BWA	532585 and 516544 and 510338 different structure	Engine Mounting Bushing	**GRM32582**
	2005.11-2009.05	Front	MPV FWD BWA		Engine Mounting Bushing Kit	**GRM16544S**
	2005.11-2009.05	Front	MPV FWD BWA		Bracket,stabilizer mounting	**GRM31436**
	2005.11-2009.05	-	MPV FWD BWA		Mounting,radiator	**GRM14044**
	2005.11-2009.05	Lower	MPV FWD BWA		Mounting,radiator	**GRM14038**
	2005.11-2009.05	Front Axle	MPV FWD BWA		Rubber Buffer,shock absorber	**GRM17980**
	2005.11-2009.05	Rear Axle	MPV FWD BWA		Rubber Buffer,shock absorber	**GRM18003**
	2005.11-2009.05	Rear Axle Left & Right Lower Outer	MPV FWD BWA		Knuckle Bushing	**GRM12247**

	YEAR	FITTING POSITION	BODY STYLE & DRIVE TYPE & ENGINE	REMARKS	PRODUCT	G-AP Ref.
SEAT						
Toledo						
2.3 (110 kw)	1998.10-2000.10	Front Axle	Saloon FWD AGZ		Protection Boot	GRM40242
	1998.10-2000.10	Front Axle Left & Right	Saloon FWD AGZ		Spring Cap	GRM34140
	1998.10-2000.10	Front Axle Left & Right	Saloon FWD AGZ		Spring Mounting	GRM18114
	1998.10-2000.10	Rear Axle Left & Right Upper	Saloon FWD AGZ		Spring Mounting	GRM13842
	1998.10-2000.10	Front	Saloon FWD AGZ		Holder,exhaust system	GRM10064
	1998.10-2000.10	Front Axle	Saloon FWD AGZ		Rubber Buffer,shock absorber	GRM33230
	1998.10-2000.10	Rear Axle	Saloon FWD AGZ		Rubber Buffer,shock absorber	GRM10226
2.3 (125 kw)	2000.09-2003.11	Front Axle	Saloon FWD AQN		Protection Boot	GRM40242
	2000.09-2003.11	Front Axle Left & Right	Saloon FWD AQN		Spring Cap	GRM34140
	2000.09-2003.11	Front Axle Left & Right	Saloon FWD AQN		Spring Mounting	GRM18114
	2000.09-2003.11	Rear Axle Left & Right Upper	Saloon FWD AQN		Spring Mounting	GRM13842
	2000.09-2003.11	Front	Saloon FWD AQN		Holder,exhaust system	GRM10064
	2000.09-2003.11	Front Axle	Saloon FWD AQN		Rubber Buffer,shock absorber	GRM33230
	2000.09-2003.11	Rear Axle	Saloon FWD AQN		Rubber Buffer,shock absorber	GRM10226
SKODA						
Citigo						
1.0 (44 kw)	2011.10-2019.08	Front Axle	Hatchback FWD CHYA		Protection Boot	GRM40242
	2011.10-2019.08	Front Axle Left & Right	Hatchback FWD CHYA		Spring Cap	GRM34140
	2011.10-2019.08	Rear Axle Left & Right Upper	Hatchback FWD CHYA		Spring Mounting	GRM13842
	2011.10-2019.08	Lower	Hatchback FWD CHYA		Mounting,radiator	GRM14038
1.0 (50 kw)	2012.11-2019.08	Front Axle	Hatchback FWD CPGA		Protection Boot	GRM40242
	2012.11-2019.08	Front Axle Left & Right	Hatchback FWD CPGA		Spring Cap	GRM34140
	2012.11-2019.08	Rear Axle Left & Right Upper	Hatchback FWD CPGA		Spring Mounting	GRM13842
	2012.11-2019.08	Lower	Hatchback FWD CPGA		Mounting,radiator	GRM14038
1.0 (55 kw)	2011.10-2019.08	Front Axle	Hatchback FWD CHYB		Protection Boot	GRM40242
	2011.10-2019.08	Front Axle Left & Right	Hatchback FWD CHYB		Spring Cap	GRM34140
	2011.10-2019.08	Rear Axle Left & Right Upper	Hatchback FWD CHYB		Spring Mounting	GRM13842
	2011.10-2019.08	Lower	Hatchback FWD CHYB		Mounting,radiator	GRM14038
Cube Van						
1.3 (50 kw)	1997.03-1998.06	Rear	Estate Van FWD AMH		Holder,exhaust system	GRM10022
E-Citigo						
EV (61 kw)	2019.09-2021.09	Front Axle	Hatchback FWD EBMA		Protection Boot	GRM40242
Fabia						
1.0 (37 kw)	1999.12-2002.08	Rear Axle Left & Right Upper	Hatchback FWD ARV;AQV		Spring Mounting	GRM13842
	1999.12-2002.08	Rear Axle	Hatchback FWD ARV;AQV		Holder,exhaust system	GRM10049
	1999.12-2002.08	Upper	Hatchback FWD ARV;AQV		Mounting,radiator	GRM14039
1.0 (44 kw)	2014.08-2021.06	Front Axle	Hatchback FWD CHYA;CHYE		Protection Boot	GRM40242
	2014.08-2021.06	-	Hatchback FWD CHYA;CHYE		Mounting,radiator	GRM14044
	2014.08-2021.06	Front Axle	Hatchback FWD CHYA;CHYE		Rubber Buffer,shock absorber	GRM10260
	2014.10-2022.12	Front Axle	Estate FWD CHYA;CHYE		Protection Boot	GRM40242
	2014.10-2022.12	-	Estate FWD CHYA;CHYE		Mounting,radiator	GRM14044
	2014.10-2022.12	Front Axle	Estate FWD CHYA;CHYE		Rubber Buffer,shock absorber	GRM10260
1.0 (55 kw)	2014.08-2021.06	Front Axle	Hatchback FWD CHYB		Protection Boot	GRM40242
	2014.08-2021.06	-	Hatchback FWD CHYB		Mounting,radiator	GRM14044
	2014.08-2021.06	Front Axle	Hatchback FWD CHYB		Rubber Buffer,shock absorber	GRM10260
	2014.10-2022.12	Front Axle	Estate FWD CHYB		Protection Boot	GRM40242
	2014.10-2022.12	-	Estate FWD CHYB		Mounting,radiator	GRM14044
	2014.10-2022.12	Front Axle	Estate FWD CHYB		Rubber Buffer,shock absorber	GRM10260
1.0 (70 kw)	2014.08-2021.06	Front Axle	Hatchback FWD CHZB;DKLD		Protection Boot	GRM40242
	2014.08-2021.06	Front Axle	Hatchback FWD CHZB;DKLD		Rubber Buffer,shock absorber	GRM10260
	2014.08-2022.12	Front Axle	Estate FWD CHZB;DKLD		Protection Boot	GRM40242
	2014.08-2022.12	Front Axle	Estate FWD CHZB;DKLD		Rubber Buffer,shock absorber	GRM10260
1.0 (81 kw)	2014.08-2021.06	Front Axle	Hatchback FWD CHZC;DKRC		Protection Boot	GRM40242
	2014.08-2021.06	Front Axle	Hatchback FWD CHZC;DKRC		Rubber Buffer,shock absorber	GRM10260
	2014.08-2022.12	Front Axle	Estate FWD CHZC;DKRC		Protection Boot	GRM40242
	2014.08-2022.12	Front Axle	Estate FWD CHZC;DKRC		Rubber Buffer,shock absorber	GRM10260
1.2 (40 kw)	2001.07-2007.04	Rear Axle Left & Right Upper	Hatchback FWD AWY;BMD		Spring Mounting	GRM13842
	2001.07-2007.04	Rear Axle	Hatchback FWD AWY;BMD		Holder,exhaust system	GRM10049
	2001.07-2007.04	Lower	Hatchback FWD AWY;BMD		Mounting,radiator	GRM14048
	2001.07-2007.04	Upper	Hatchback FWD AWY;BMD		Mounting,radiator	GRM14039
	2001.07-2007.12	Rear Axle Left & Right Upper	Estate FWD AWY;BMD		Spring Mounting	GRM13842
	2001.07-2007.12	Rear Axle Left & Right Upper	Estate Van FWD AWY;BMD		Spring Mounting	GRM13842
	2001.07-2007.12	Rear Axle Left & Right Upper	Saloon FWD AWY;BMD		Spring Mounting	GRM13842
	2001.07-2007.12	Rear Axle	Estate FWD AWY;BMD		Holder,exhaust system	GRM10049

	YEAR	FITTING POSITION	BODY STYLE & DRIVE TYPE & ENGINE	REMARKS	PRODUCT	G-AP Ref.
SKODA **Fabia**						
1.2 (40 kw)	2001.07-2007.12	Rear Axle	Estate Van FWD AWY;BMD		Holder,exhaust system	**GRM10049**
	2001.07-2007.12	Rear Axle	Saloon FWD AWY;BMD		Holder,exhaust system	**GRM10049**
	2001.07-2007.12	Upper	Estate FWD AWY;BMD		Mounting,radiator	**GRM14039**
	2001.07-2007.12	Upper	Estate Van FWD AWY;BMD		Mounting,radiator	**GRM14039**
	2001.07-2007.12	Upper	Saloon FWD AWY;BMD		Mounting,radiator	**GRM14039**
1.2 (44 kw)	2006.12-2014.12	Front Axle	Hatchback FWD BBM;CHFA		Protection Boot	**GRM40242**
	2006.12-2014.12	Rear Axle Left & Right Upper	Hatchback FWD BBM;CHFA		Spring Mounting	**GRM13842**
	2006.12-2014.12	-	Hatchback FWD BBM;CHFA		Mounting,radiator	**GRM14044**
	2006.12-2014.12	Lower	Hatchback FWD BBM;CHFA		Mounting,radiator	**GRM14038**
	2006.12-2014.12	Front Axle	Hatchback FWD BBM;CHFA		Rubber Buffer,shock absorber	**GRM10260**
	2007.10-2014.11	Front Axle	Estate FWD BBM;CHFA		Protection Boot	**GRM40242**
	2007.10-2014.11	Rear Axle Left & Right Upper	Estate FWD BBM;CHFA		Spring Mounting	**GRM13842**
	2007.10-2014.11	-	Estate FWD BBM;CHFA		Mounting,radiator	**GRM14044**
	2007.10-2014.11	Lower	Estate FWD BBM;CHFA		Mounting,radiator	**GRM14038**
	2007.10-2014.11	Front Axle	Estate FWD BBM;CHFA		Rubber Buffer,shock absorber	**GRM10260**
	2009.03-2011.11	Front Axle	Estate FWD CHFA		Protection Boot	**GRM40242**
	2009.03-2011.11	Front Axle	Hatchback FWD CHFA		Protection Boot	**GRM40242**
	2009.03-2011.11	Rear Axle Left & Right Upper	Estate FWD CHFA		Spring Mounting	**GRM13842**
	2009.03-2011.11	Rear Axle Left & Right Upper	Hatchback FWD CHFA		Spring Mounting	**GRM13842**
	2009.03-2011.11	-	Estate FWD CHFA		Mounting,radiator	**GRM14044**
	2009.03-2011.11	-	Hatchback FWD CHFA		Mounting,radiator	**GRM14044**
	2009.03-2011.11	Front Axle	Hatchback FWD CHFA		Rubber Buffer,shock absorber	**GRM10260**
	2011.11-2014.12	Front Axle	Estate FWD CGPB		Protection Boot	**GRM40242**
	2011.11-2014.12	Front Axle	Hatchback FWD CGPB		Protection Boot	**GRM40242**
	2011.11-2014.12	Rear Axle Left & Right Upper	Estate FWD CGPB		Spring Mounting	**GRM13842**
	2011.11-2014.12	Rear Axle Left & Right Upper	Hatchback FWD CGPB		Spring Mounting	**GRM13842**
	2011.11-2014.12	-	Estate FWD CGPB		Mounting,radiator	**GRM14044**
	2011.11-2014.12	-	Hatchback FWD CGPB		Mounting,radiator	**GRM14044**
	2011.11-2014.12	Lower	Estate FWD CGPB		Mounting,radiator	**GRM14038**
	2011.11-2014.12	Lower	Hatchback FWD CGPB		Mounting,radiator	**GRM14038**
	2011.11-2014.12	Front Axle	Estate FWD CGPB		Rubber Buffer,shock absorber	**GRM10260**
	2011.11-2014.12	Front Axle	Hatchback FWD CGPB		Rubber Buffer,shock absorber	**GRM10260**
1.2 (47 kw)	2003.01-2007.12	Rear Axle Left & Right Upper	Estate FWD AZQ;BME		Spring Mounting	**GRM13842**
	2003.01-2007.12	Rear Axle Left & Right Upper	Estate Van FWD AZQ;BME		Spring Mounting	**GRM13842**
	2003.01-2007.12	Rear Axle Left & Right Upper	Saloon FWD AZQ;BME		Spring Mounting	**GRM13842**
	2003.01-2007.12	Rear Axle	Estate FWD AZQ;BME		Holder,exhaust system	**GRM10049**
	2003.01-2007.12	Rear Axle	Estate Van FWD AZQ;BME		Holder,exhaust system	**GRM10049**
	2003.01-2007.12	Rear Axle	Saloon FWD AZQ;BME		Holder,exhaust system	**GRM10049**
	2003.01-2007.12	Lower	Estate FWD AZQ;BME		Mounting,radiator	**GRM14048**
	2003.01-2007.12	Upper	Estate FWD AZQ;BME		Mounting,radiator	**GRM14039**
	2003.01-2007.12	Upper	Estate Van FWD AZQ;BME		Mounting,radiator	**GRM14039**
	2003.01-2007.12	Upper	Saloon FWD AZQ;BME		Mounting,radiator	**GRM14039**
	2003.01-2008.03	Rear Axle Left & Right Upper	Hatchback FWD AZQ;BME		Spring Mounting	**GRM13842**
	2003.01-2008.03	Rear Axle	Hatchback FWD AZQ;BME		Holder,exhaust system	**GRM10049**
	2003.01-2008.03	Lower	Hatchback FWD AZQ;BME		Mounting,radiator	**GRM14048**
	2003.01-2008.03	Upper	Hatchback FWD AZQ;BME		Mounting,radiator	**GRM14039**
1.2 (51 kw)	2007.01-2014.12	Front Axle	Hatchback FWD BZG;CEVA;CGPA;CHTA		Protection Boot	**GRM40242**
	2007.01-2014.12	Rear Axle Left & Right Upper	Hatchback FWD BZG;CEVA;CGPA;CHTA		Spring Mounting	**GRM13842**
	2007.01-2014.12	-	Hatchback FWD BZG;CEVA;CGPA;CHTA		Mounting,radiator	**GRM14044**
	2007.01-2014.12	Lower	Hatchback FWD BZG;CEVA;CGPA;CHTA		Mounting,radiator	**GRM14038**
	2007.01-2014.12	Front Axle	Hatchback FWD BZG;CEVA;CGPA;CHTA		Rubber Buffer,shock absorber	**GRM10260**
	2007.07-2014.11	Front Axle	Hatchback FWD CGPA		Protection Boot	**GRM40242**
	2007.07-2014.11	-	Hatchback FWD CGPA		Mounting,radiator	**GRM14044**
	2007.07-2014.11	Front Axle	Hatchback FWD CGPA		Rubber Buffer,shock absorber	**GRM10260**
	2007.10-2014.11	Front Axle	Estate FWD CGPA		Protection Boot	**GRM40242**
	2007.10-2014.11	-	Estate FWD CGPA		Mounting,radiator	**GRM14044**
	2007.10-2014.12	Front Axle	Estate FWD BZG;CEVA;CGPA;CHTA		Protection Boot	**GRM40242**
	2007.10-2014.12	Rear Axle Left & Right Upper	Estate FWD BZG;CEVA;CGPA;CHTA		Spring Mounting	**GRM13842**
	2007.10-2014.12	-	Estate FWD BZG;CEVA;CGPA;CHTA		Mounting,radiator	**GRM14044**
	2007.10-2014.12	Lower	Estate FWD BZG;CEVA;CGPA;CHTA		Mounting,radiator	**GRM14038**
	2007.10-2014.12	Front Axle	Estate FWD BZG;CEVA;CGPA;CHTA		Rubber Buffer,shock absorber	**GRM10260**
1.2 (55 kw)	2010.05-2014.12	Front Axle	Estate FWD CFWA		Protection Boot	**GRM40242**
	2010.05-2014.12	Front Axle	Hatchback FWD CFWA		Protection Boot	**GRM40242**
	2010.05-2014.12	Rear Axle Left & Right Upper	Estate FWD CFWA		Spring Mounting	**GRM13842**

	YEAR	FITTING POSITION	BODY STYLE & DRIVE TYPE & ENGINE	REMARKS	PRODUCT	G-AP Ref.
SKODA **Fabia**						
1.2 (55 kw)	2010.05-2014.12	Rear Axle Left & Right Upper	Hatchback FWD CFWA		Spring Mounting	GRM13842
	2010.05-2014.12	-	Estate FWD CFWA		Mounting,radiator	GRM14044
	2010.05-2014.12	-	Hatchback FWD CFWA		Mounting,radiator	GRM14044
	2010.05-2014.12	Front Axle	Estate FWD CFWA		Rubber Buffer,shock absorber	GRM10260
	2010.05-2014.12	Front Axle	Hatchback FWD CFWA		Rubber Buffer,shock absorber	GRM10260
	2010.10-2014.12	-	Hatchback FWD CJLA		Mounting,radiator	GRM14044
	2010.10-2014.12	Front Axle	Hatchback FWD CJLA		Rubber Buffer,shock absorber	GRM10260
1.2 (63 kw)	2010.03-2014.12	Front Axle	Hatchback FWD CBZA		Protection Boot	GRM40242
	2010.03-2014.12	Rear Axle Left & Right Upper	Hatchback FWD CBZA		Spring Mounting	GRM13842
	2010.03-2014.12	-	Hatchback FWD CBZA		Mounting,radiator	GRM14044
	2010.03-2014.12	Front Axle	Hatchback FWD CBZA		Rubber Buffer,shock absorber	GRM10260
1.2 (66 kw)	2014.08-2021.06	Front Axle	Hatchback FWD CJZC		Protection Boot	GRM40242
	2014.08-2021.06	-	Hatchback FWD CJZC		Mounting,radiator	GRM14044
	2014.08-2021.06	Front Axle	Hatchback FWD CJZC		Rubber Buffer,shock absorber	GRM10260
	2014.10-2022.12	Front Axle	Estate FWD CJZC		Protection Boot	GRM40242
	2014.10-2022.12	-	Estate FWD CJZC		Mounting,radiator	GRM14044
	2014.10-2022.12	Front Axle	Estate FWD CJZC		Rubber Buffer,shock absorber	GRM10260
1.2 (77 kw)	2010.03-2014.12	Front Axle	Hatchback FWD CBZB		Protection Boot	GRM40242
	2010.03-2014.12	Rear Axle Left & Right Upper	Hatchback FWD CBZB		Spring Mounting	GRM13842
	2010.03-2014.12	-	Hatchback FWD CBZB		Mounting,radiator	GRM14044
	2010.03-2014.12	Front Axle	Hatchback FWD CBZB		Rubber Buffer,shock absorber	GRM10260
1.2 (81 kw)	2014.08-2021.06	Front Axle	Hatchback FWD CJZD		Protection Boot	GRM40242
	2014.08-2021.06	-	Hatchback FWD CJZD		Mounting,radiator	GRM14044
	2014.08-2021.06	Front Axle	Hatchback FWD CJZD		Rubber Buffer,shock absorber	GRM10260
	2014.10-2022.12	Front Axle	Estate FWD CJZD		Protection Boot	GRM40242
	2014.10-2022.12	-	Estate FWD CJZD		Mounting,radiator	GRM14044
	2014.10-2022.12	Front Axle	Estate FWD CJZD		Rubber Buffer,shock absorber	GRM10260
1.4 (44 kw)	2000.04-2002.08	Rear Axle Left & Right Upper	Saloon FWD AZE;AZF		Spring Mounting	GRM13842
	2000.04-2002.08	Rear Axle	Saloon FWD AZE;AZF		Holder,exhaust system	GRM10049
	2000.04-2002.08	Lower	Saloon FWD AZE;AZF		Mounting,radiator	GRM14048
	2000.04-2002.08	Upper	Saloon FWD AZE;AZF		Mounting,radiator	GRM14039
	2000.04-2003.03	Rear Axle Left & Right Upper	Estate FWD AZE;AZF		Spring Mounting	GRM13842
	2000.04-2003.03	Upper	Estate FWD AZE;AZF		Mounting,radiator	GRM14039
	2000.08-2002.08	Rear Axle Left & Right Upper	Hatchback FWD AZE;AZF		Spring Mounting	GRM13842
	2000.08-2002.08	Rear Axle	Hatchback FWD AZE;AZF		Holder,exhaust system	GRM10049
	2000.08-2002.08	Upper	Hatchback FWD AZE;AZF		Mounting,radiator	GRM14039
1.4 (50 kw)	1999.08-2003.05	Rear Axle Left & Right Upper	Hatchback FWD ATZ;AME;AQW		Spring Mounting	GRM13842
	1999.08-2003.05	Rear Axle	Hatchback FWD ATZ;AME;AQW		Holder,exhaust system	GRM10049
	1999.08-2003.05	Lower	Hatchback FWD ATZ;AME;AQW		Mounting,radiator	GRM14048
	1999.08-2003.05	Upper	Hatchback FWD ATZ;AME;AQW		Mounting,radiator	GRM14039
	2000.04-2003.05	Rear Axle Left & Right Upper	Estate FWD ATZ;AME;AQW		Spring Mounting	GRM13842
	2000.04-2003.05	Rear Axle	Estate FWD ATZ;AME;AQW		Holder,exhaust system	GRM10049
	2000.04-2003.05	Lower	Estate FWD ATZ;AME;AQW		Mounting,radiator	GRM14048
	2000.04-2003.05	Upper	Estate FWD ATZ;AME;AQW		Mounting,radiator	GRM14039
	2001.07-2003.05	Rear Axle Left & Right Upper	Estate Van FWD ATZ;AME;AQW		Spring Mounting	GRM13842
	2001.07-2003.05	Rear Axle Left & Right Upper	Saloon FWD ATZ;AME;AQW		Spring Mounting	GRM13842
	2001.07-2003.05	Rear Axle	Estate Van FWD ATZ;AME;AQW		Holder,exhaust system	GRM10049
	2001.07-2003.05	Rear Axle	Saloon FWD ATZ;AME;AQW		Holder,exhaust system	GRM10049
	2001.07-2003.05	Upper	Estate Van FWD ATZ;AME;AQW		Mounting,radiator	GRM14039
	2001.07-2003.05	Upper	Saloon FWD ATZ;AME;AQW		Mounting,radiator	GRM14039
1.4 (51 kw)	2005.10-2007.12	Rear Axle Left & Right Upper	Estate FWD BNM		Spring Mounting	GRM13842
	2005.10-2007.12	Rear Axle Left & Right Upper	Estate Van FWD BNM		Spring Mounting	GRM13842
	2005.10-2007.12	Rear Axle Left & Right Upper	Saloon FWD BNM		Spring Mounting	GRM13842
	2005.10-2007.12	Rear Axle	Estate FWD BNM		Holder,exhaust system	GRM10049
	2005.10-2007.12	Rear Axle	Saloon FWD BNM		Holder,exhaust system	GRM10049
	2005.10-2007.12	Upper	Estate FWD BNM		Mounting,radiator	GRM14039
	2005.10-2007.12	Upper	Estate Van FWD BNM		Mounting,radiator	GRM14039
	2005.10-2007.12	Upper	Saloon FWD BNM		Mounting,radiator	GRM14039
	2005.10-2008.03	Rear Axle Left & Right Upper	Hatchback FWD BNM		Spring Mounting	GRM13842
	2005.10-2008.03	Rear Axle	Hatchback FWD BNM		Holder,exhaust system	GRM10049
	2005.10-2008.03	Upper	Hatchback FWD BNM		Mounting,radiator	GRM14039
	2007.02-2010.03	Front Axle	Hatchback FWD BNM		Protection Boot	GRM40242
	2007.02-2010.03	Rear Axle Left & Right Upper	Hatchback FWD BNM		Spring Mounting	GRM13842
	2007.02-2010.03	Rear Axle	Hatchback FWD BNM		Holder,exhaust system	GRM10049

	YEAR	FITTING POSITION	BODY STYLE & DRIVE TYPE & ENGINE	REMARKS	PRODUCT	G-AP Ref.
SKODA **Fabia**						
1.4 (51 kw)	2007.02-2010.03	Lower	Hatchback FWD BNM		Mounting,radiator	**GRM14038**
	2007.02-2010.03	Front Axle	Hatchback FWD BNM		Rubber Buffer,shock absorber	**GRM10260**
	2007.10-2010.03	Front Axle	Estate FWD BNM		Protection Boot	**GRM40242**
	2007.10-2010.03	Rear Axle Left & Right Upper	Estate FWD BNM		Spring Mounting	**GRM13842**
	2007.10-2010.03	Rear Axle	Estate FWD BNM		Holder,exhaust system	**GRM10049**
	2007.10-2010.03	Lower	Estate FWD BNM		Mounting,radiator	**GRM14038**
	2007.10-2010.03	Front Axle	Estate FWD BNM		Rubber Buffer,shock absorber	**GRM10260**
1.4 (55 kw)	1999.10-2007.12	Rear Axle Left & Right Upper	Saloon FWD AUA;BBY;BKY		Spring Mounting	**GRM13842**
	1999.10-2007.12	Rear Axle	Saloon FWD AUA;BBY;BKY		Holder,exhaust system	**GRM10049**
	1999.10-2007.12	Upper	Saloon FWD AUA;BBY;BKY		Mounting,radiator	**GRM14039**
	1999.12-2008.03	Rear Axle Left & Right Upper	Hatchback FWD AUA;BBY;BKY		Spring Mounting	**GRM13842**
	1999.12-2008.03	Rear Axle	Hatchback FWD AUA;BBY;BKY		Holder,exhaust system	**GRM10049**
	1999.12-2008.03	Lower	Hatchback FWD AUA;BBY;BKY		Mounting,radiator	**GRM14048**
	1999.12-2008.03	Upper	Hatchback FWD AUA;BBY;BKY		Mounting,radiator	**GRM14039**
	2000.05-2007.12	Rear Axle Left & Right Upper	Estate FWD AUA;BBY;BKY		Spring Mounting	**GRM13842**
	2000.05-2007.12	Rear Axle	Estate FWD AUA;BBY;BKY		Holder,exhaust system	**GRM10049**
	2000.05-2007.12	Lower	Estate FWD AUA;BBY;BKY		Mounting,radiator	**GRM14048**
	2000.05-2007.12	Upper	Estate FWD AUA;BBY;BKY		Mounting,radiator	**GRM14039**
	2003.04-2007.12	Rear Axle Left & Right Upper	Estate FWD AMF		Spring Mounting	**GRM13842**
	2003.04-2007.12	Rear Axle Left & Right Upper	Saloon FWD AMF		Spring Mounting	**GRM13842**
	2003.04-2007.12	Rear Axle	Estate FWD AMF		Holder,exhaust system	**GRM10049**
	2003.04-2007.12	Rear Axle	Saloon FWD AMF		Holder,exhaust system	**GRM10049**
	2003.04-2007.12	Upper	Estate FWD AMF		Mounting,radiator	**GRM14039**
	2003.04-2007.12	Upper	Saloon FWD AMF		Mounting,radiator	**GRM14039**
	2003.04-2008.03	Rear Axle Left & Right Upper	Hatchback FWD AMF		Spring Mounting	**GRM13842**
	2003.04-2008.03	Rear Axle	Hatchback FWD AMF		Holder,exhaust system	**GRM10049**
	2003.04-2008.03	Upper	Hatchback FWD AMF		Mounting,radiator	**GRM14039**
	2004.05-2007.12	Rear Axle Left & Right Upper	Estate Van FWD BKY		Spring Mounting	**GRM13842**
	2004.08-2005.10	Rear Axle Left & Right Upper	Estate Van FWD AMF		Spring Mounting	**GRM13842**
	2015.05-2021.06	Front Axle	Hatchback FWD CUSA		Protection Boot	**GRM40242**
	2015.05-2021.06	Front Axle	Hatchback FWD CUSA		Rubber Buffer,shock absorber	**GRM10260**
	2015.05-2022.12	Front Axle	Estate FWD CUSA		Protection Boot	**GRM40242**
	2015.05-2022.12	Front Axle	Estate FWD CUSA		Rubber Buffer,shock absorber	**GRM10260**
1.4 (59 kw)	2005.10-2007.12	Rear Axle Left & Right Upper	Estate FWD BNV		Spring Mounting	**GRM13842**
	2005.10-2007.12	Rear Axle Left & Right Upper	Saloon FWD BNV		Spring Mounting	**GRM13842**
	2005.10-2007.12	Rear Axle	Estate FWD BNV		Holder,exhaust system	**GRM10049**
	2005.10-2007.12	Rear Axle	Saloon FWD BNV		Holder,exhaust system	**GRM10049**
	2005.10-2007.12	Upper	Estate FWD BNV		Mounting,radiator	**GRM14039**
	2005.10-2007.12	Upper	Saloon FWD BNV		Mounting,radiator	**GRM14039**
	2005.10-2008.03	Rear Axle Left & Right Upper	Hatchback FWD BNV		Spring Mounting	**GRM13842**
	2005.10-2008.03	Rear Axle	Hatchback FWD BNV		Holder,exhaust system	**GRM10049**
	2005.10-2008.03	Upper	Hatchback FWD BNV		Mounting,radiator	**GRM14039**
	2006.04-2007.12	Rear Axle Left & Right Upper	Estate FWD BUD		Spring Mounting	**GRM13842**
	2006.04-2007.12	Rear Axle Left & Right Upper	Saloon FWD BUD		Spring Mounting	**GRM13842**
	2006.04-2007.12	Lower	Saloon FWD BUD		Mounting,radiator	**GRM14048**
	2006.04-2007.12	Upper	Estate FWD BUD		Mounting,radiator	**GRM14039**
	2006.04-2007.12	Upper	Saloon FWD BUD		Mounting,radiator	**GRM14039**
	2007.01-2010.03	Front Axle	Hatchback FWD BNV;BMS		Protection Boot	**GRM40242**
	2007.01-2010.03	Rear Axle Left & Right Upper	Hatchback FWD BNV;BMS		Spring Mounting	**GRM13842**
	2007.01-2010.03	Rear Axle	Hatchback FWD BNV;BMS		Holder,exhaust system	**GRM10049**
	2007.01-2010.03	Lower	Hatchback FWD BNV;BMS		Mounting,radiator	**GRM14038**
	2007.01-2010.03	Front Axle	Hatchback FWD BNV;BMS		Rubber Buffer,shock absorber	**GRM10260**
1.4 (63 kw)	2007.01-2014.11	Front Axle	Hatchback FWD BXW;CGGB		Protection Boot	**GRM40242**
	2007.01-2014.11	Rear Axle Left & Right Upper	Hatchback FWD BXW;CGGB		Spring Mounting	**GRM13842**
	2007.01-2014.11	-	Hatchback FWD BXW;CGGB		Mounting,radiator	**GRM14044**
	2007.01-2014.11	Front Axle	Hatchback FWD BXW;CGGB		Rubber Buffer,shock absorber	**GRM10260**
	2007.01-2014.12	Front Axle	Hatchback FWD BXW, CGGB		Protection Boot	**GRM40242**
	2007.01-2014.12	Rear Axle Left & Right Upper	Hatchback FWD BXW, CGGB		Spring Mounting	**GRM13842**
	2007.01-2014.12	-	Hatchback FWD BXW, CGGB		Mounting,radiator	**GRM14044**
	2007.01-2014.12	Lower	Hatchback FWD BXW, CGGB		Mounting,radiator	**GRM14038**
	2007.01-2014.12	Front Axle	Hatchback FWD BXW, CGGB		Rubber Buffer,shock absorber	**GRM10260**
	2007.10-2014.11	Front Axle	Estate FWD BXW;CGGB		Protection Boot	**GRM40242**
	2007.10-2014.11	Rear Axle Left & Right Upper	Estate FWD BXW;CGGB		Spring Mounting	**GRM13842**

	YEAR	FITTING POSITION	BODY STYLE & DRIVE TYPE & ENGINE	REMARKS	PRODUCT	G-AP Ref.
SKODA **Fabia**						
1.4 (66 kw)	2014.08-2021.06	Front Axle	Hatchback FWD CUSB		Protection Boot	**GRM40242**
	2014.08-2021.06	Front Axle	Hatchback FWD CUSB		Rubber Buffer,shock absorber	**GRM10260**
	2014.10-2022.12	Front Axle	Estate FWD CUSB		Protection Boot	**GRM40242**
	2014.10-2022.12	Front Axle	Estate FWD CUSB		Rubber Buffer,shock absorber	**GRM10260**
1.4 (74 kw)	1999.12-2007.12	Rear Axle Left & Right Upper	Saloon FWD AUB;BBZ		Spring Mounting	**GRM13842**
	1999.12-2007.12	Rear Axle	Saloon FWD AUB;BBZ		Holder,exhaust system	**GRM10049**
	1999.12-2007.12	Upper	Saloon FWD AUB;BBZ		Mounting,radiator	**GRM14039**
	1999.12-2008.03	Rear Axle Left & Right Upper	Hatchback FWD AUB;BBZ		Spring Mounting	**GRM13842**
	1999.12-2008.03	Rear Axle	Hatchback FWD AUB;BBZ		Holder,exhaust system	**GRM10049**
	1999.12-2008.03	Lower	Hatchback FWD AUB;BBZ		Mounting,radiator	**GRM14048**
	1999.12-2008.03	Upper	Hatchback FWD AUB;BBZ		Mounting,radiator	**GRM14039**
	2000.04-2007.12	Rear Axle Left & Right Upper	Estate FWD AUB;BBZ		Spring Mounting	**GRM13842**
	2000.04-2007.12	Rear Axle	Estate FWD AUB;BBZ		Holder,exhaust system	**GRM10049**
	2000.04-2007.12	Lower	Estate FWD AUB;BBZ		Mounting,radiator	**GRM14048**
	2000.04-2007.12	Upper	Estate FWD AUB;BBZ		Mounting,radiator	**GRM14039**
1.4 (77 kw)	2014.08-2021.06	Front Axle	Hatchback FWD CUTA		Protection Boot	**GRM40242**
	2014.08-2021.06	Front Axle	Hatchback FWD CUTA		Rubber Buffer,shock absorber	**GRM10260**
	2014.10-2022.12	Front Axle	Estate FWD CUTA		Protection Boot	**GRM40242**
	2014.10-2022.12	Front Axle	Estate FWD CUTA		Rubber Buffer,shock absorber	**GRM10260**
1.4 (92 kw)	2018.02-2021.06	Front Axle	Hatchback FWD CZCA		Protection Boot	**GRM40242**
	2018.02-2021.06	Front Axle	Hatchback FWD CZCA		Rubber Buffer,shock absorber	**GRM10260**
1.4 (132 kw)	2010.05-2014.12	Front Axle	Estate FWD CAVE;CTHE		Protection Boot	**GRM40242**
	2010.05-2014.12	Front Axle	Hatchback FWD CAVE;CTHE		Protection Boot	**GRM40242**
	2010.05-2014.12	Rear Axle Left & Right Upper	Estate FWD CAVE;CTHE		Spring Mounting	**GRM13842**
	2010.05-2014.12	Rear Axle Left & Right Upper	Hatchback FWD CAVE;CTHE		Spring Mounting	**GRM13842**
	2010.05-2014.12	-	Estate FWD CAVE;CTHE		Mounting,radiator	**GRM14044**
	2010.05-2014.12	-	Hatchback FWD CAVE;CTHE		Mounting,radiator	**GRM14044**
	2010.05-2014.12	Front Axle	Estate FWD CAVE;CTHE		Rubber Buffer,shock absorber	**GRM10260**
	2010.05-2014.12	Front Axle	Hatchback FWD CAVE;CTHE		Rubber Buffer,shock absorber	**GRM10260**
1.6 (55 kw)	2010.04-2014.12	Front Axle	Hatchback FWD CAYA		Protection Boot	**GRM40242**
	2010.04-2014.12	Rear Axle Left & Right Upper	Hatchback FWD CAYA		Spring Mounting	**GRM13842**
	2010.04-2014.12	Rear Axle	Hatchback FWD CAYA		Holder,exhaust system	**GRM10049**
	2010.04-2014.12	-	Hatchback FWD CAYA		Mounting,radiator	**GRM14044**
	2010.04-2014.12	Front Axle	Hatchback FWD CAYA		Rubber Buffer,shock absorber	**GRM10260**
1.6 (66 kw)	2010.03-2014.12	Front Axle	Hatchback FWD CAYB		Protection Boot	**GRM40242**
	2010.03-2014.12	Rear Axle Left & Right Upper	Hatchback FWD CAYB		Spring Mounting	**GRM13842**
	2010.03-2014.12	Rear Axle	Hatchback FWD CAYB		Holder,exhaust system	**GRM10049**
	2010.03-2014.12	-	Hatchback FWD CAYB		Mounting,radiator	**GRM14044**
	2010.03-2014.12	Front Axle	Hatchback FWD CAYB		Rubber Buffer,shock absorber	**GRM10260**
	2014.08-2021.06	Front Axle	Hatchback FWD CWVB		Rubber Buffer,shock absorber	**GRM10260**
1.6 (77 kw)	2007.04-2014.12	Front Axle	Hatchback FWD BTS, CLSA, CFNA		Protection Boot	**GRM40242**
	2007.04-2014.12	Rear Axle Left & Right Upper	Hatchback FWD BTS, CLSA, CFNA		Spring Mounting	**GRM13842**
	2007.04-2014.12	-	Hatchback FWD BTS, CLSA, CFNA		Mounting,radiator	**GRM14044**
	2007.04-2014.12	Lower	Hatchback FWD BTS, CLSA, CFNA		Mounting,radiator	**GRM14038**
	2007.04-2014.12	Front Axle	Hatchback FWD BTS, CLSA, CFNA		Rubber Buffer,shock absorber	**GRM10260**
	2010.03-2014.12	Front Axle	Hatchback FWD CAYC		Protection Boot	**GRM40242**
	2010.03-2014.12	Rear Axle Left & Right Upper	Hatchback FWD CAYC		Spring Mounting	**GRM13842**
	2010.03-2014.12	Rear Axle	Hatchback FWD CAYC		Holder,exhaust system	**GRM10049**
	2010.03-2014.12	-	Hatchback FWD CAYC		Mounting,radiator	**GRM14044**
	2010.03-2014.12	Front Axle	Hatchback FWD CAYC		Rubber Buffer,shock absorber	**GRM10260**
1.6 (81 kw)	2015.01-2021.06	Front Axle	Hatchback FWD CWVA		Protection Boot	**GRM40242**
	2015.01-2021.06	-	Hatchback FWD CWVA		Mounting,radiator	**GRM14044**
	2015.01-2021.06	Front Axle	Hatchback FWD CWVA		Rubber Buffer,shock absorber	**GRM10260**
	2015.01-2022.12	Front Axle	Estate FWD CWVA		Protection Boot	**GRM40242**
	2015.01-2022.12	-	Estate FWD CWVA		Mounting,radiator	**GRM14044**
	2015.01-2022.12	Front Axle	Estate FWD CWVA		Rubber Buffer,shock absorber	**GRM10260**
1.9 (47 kw)	1999.11-2007.12	Rear Axle Left & Right Upper	Saloon FWD ASY		Spring Mounting	**GRM13842**
	1999.11-2007.12	Rear Axle	Saloon FWD ASY		Holder,exhaust system	**GRM10049**
	1999.11-2007.12	Upper	Saloon FWD ASY		Mounting,radiator	**GRM14039**
	1999.12-2008.03	Rear Axle Left & Right Upper	Hatchback FWD ASY		Spring Mounting	**GRM13842**
	1999.12-2008.03	Rear Axle	Hatchback FWD ASY		Holder,exhaust system	**GRM10049**
	1999.12-2008.03	Lower	Hatchback FWD ASY		Mounting,radiator	**GRM14048**
	1999.12-2008.03	Upper	Hatchback FWD ASY		Mounting,radiator	**GRM14039**
	2000.04-2007.12	Rear Axle Left & Right Upper	Estate FWD ASY		Spring Mounting	**GRM13842**

	YEAR	FITTING POSITION	BODY STYLE & DRIVE TYPE & ENGINE	REMARKS	PRODUCT	G-AP Ref.
SKODA						
Fabia						
1.9 (47 kw)	2000.04-2007.12	Rear Axle	Estate FWD ASY		Holder,exhaust system	GRM10049
	2000.04-2007.12	Upper	Estate FWD ASY		Mounting,radiator	GRM14039
	2001.07-2007.12	Rear Axle Left & Right Upper	Estate Van FWD ASY		Spring Mounting	GRM13842
	2001.07-2007.12	Upper	Estate Van FWD ASY		Mounting,radiator	GRM14039
1.9 (74 kw)	2000.01-2007.12	Rear Axle Left & Right Upper	Estate Van FWD ATD;AXR		Spring Mounting	GRM13842
	2000.01-2007.12	Rear Axle Left & Right Upper	Saloon FWD ATD;AXR		Spring Mounting	GRM13842
	2000.01-2007.12	Rear Axle	Saloon FWD ATD;AXR		Holder,exhaust system	GRM10049
	2000.01-2007.12	Upper	Saloon FWD ATD;AXR		Mounting,radiator	GRM14039
	2000.01-2008.03	Rear Axle Left & Right Upper	Hatchback FWD ATD;AXR		Spring Mounting	GRM13842
	2000.01-2008.03	Rear Axle	Hatchback FWD ATD;AXR		Holder,exhaust system	GRM10049
	2000.01-2008.03	Lower	Hatchback FWD ATD;AXR		Mounting,radiator	GRM14048
	2000.01-2008.03	Upper	Hatchback FWD ATD;AXR		Mounting,radiator	GRM14039
	2000.04-2007.12	Rear Axle Left & Right Upper	Estate FWD ATD;AXR		Spring Mounting	GRM13842
	2000.04-2007.12	Rear Axle	Estate FWD ATD;AXR		Holder,exhaust system	GRM10049
	2000.04-2007.12	Upper	Estate FWD ATD;AXR		Mounting,radiator	GRM14039
1.9 (77 kw)	2007.04-2010.03	Front Axle	Hatchback FWD BLS;BSW		Protection Boot	GRM40242
	2007.04-2010.03	Rear Axle Left & Right Upper	Hatchback FWD BLS;BSW		Spring Mounting	GRM13842
	2007.04-2010.03	Rear Axle	Hatchback FWD BLS;BSW		Holder,exhaust system	GRM10049
	2007.04-2010.03	Lower	Hatchback FWD BLS;BSW		Mounting,radiator	GRM14038
	2007.04-2010.03	Front Axle	Hatchback FWD BLS;BSW		Rubber Buffer,shock absorber	GRM10260
1.9 (96 kw)	2003.06-2008.03	Rear Axle Left & Right Upper	Hatchback FWD ASZ;BLT		Spring Mounting	GRM13842
	2003.06-2008.03	Rear Axle	Hatchback FWD ASZ;BLT		Holder,exhaust system	GRM10049
	2003.06-2008.03	Upper	Hatchback FWD ASZ;BLT		Mounting,radiator	GRM14039
2.0 (85 kw)	1999.12-2007.12	Rear Axle Left & Right Upper	Saloon FWD AZL		Spring Mounting	GRM13842
	1999.12-2007.12	Rear Axle	Saloon FWD AZL		Holder,exhaust system	GRM10049
	1999.12-2007.12	Upper	Saloon FWD AZL		Mounting,radiator	GRM14039
	1999.12-2008.03	Rear Axle Left & Right Upper	Hatchback FWD AZL		Spring Mounting	GRM13842
	1999.12-2008.03	Rear Axle	Hatchback FWD AZL		Holder,exhaust system	GRM10049
	1999.12-2008.03	Upper	Hatchback FWD AZL		Mounting,radiator	GRM14039
	2000.04-2007.12	Rear Axle Left & Right Upper	Estate FWD AZL		Spring Mounting	GRM13842
	2000.04-2007.12	Rear Axle	Estate FWD AZL		Holder,exhaust system	GRM10049
	2000.04-2007.12	Lower	Estate FWD AZL		Mounting,radiator	GRM14048
	2000.04-2007.12	Upper	Estate FWD AZL		Mounting,radiator	GRM14039
Fabia Combi						
1.2 (63 kw)	2010.03-2014.12	Front Axle	Estate FWD CBZA		Protection Boot	GRM40242
	2010.03-2014.12	Rear Axle Left & Right Upper	Estate FWD CBZA		Spring Mounting	GRM13842
	2010.03-2014.12	-	Estate FWD CBZA		Mounting,radiator	GRM14044
	2010.03-2014.12	Front Axle	Estate FWD CBZA		Rubber Buffer,shock absorber	GRM10260
1.2 (77 kw)	2010.03-2014.12	Front Axle	Estate FWD CBZB		Protection Boot	GRM40242
	2010.03-2014.12	Rear Axle Left & Right Upper	Estate FWD CBZB		Spring Mounting	GRM13842
	2010.03-2014.12	-	Estate FWD CBZB		Mounting,radiator	GRM14044
	2010.03-2014.12	Front Axle	Estate FWD CBZB		Rubber Buffer,shock absorber	GRM10260
1.4 (59 kw)	2007.10-2010.03	Front Axle	Estate FWD BMS, BNV		Protection Boot	GRM40242
	2007.10-2010.03	Rear Axle Left & Right Upper	Estate FWD BMS, BNV		Spring Mounting	GRM13842
	2007.10-2010.03	Rear Axle	Estate FWD BMS, BNV		Holder,exhaust system	GRM10049
	2007.10-2010.03	Lower	Estate FWD BMS, BNV		Mounting,radiator	GRM14038
	2007.10-2010.03	Front Axle	Estate FWD BMS, BNV		Rubber Buffer,shock absorber	GRM10260
1.4 (63 kw)	2007.10-2014.12	Front Axle	Estate FWD BXW, CGGB		Protection Boot	GRM40242
	2007.10-2014.12	Rear Axle Left & Right Upper	Estate FWD BXW, CGGB		Spring Mounting	GRM13842
	2007.10-2014.12	-	Estate FWD BXW, CGGB		Mounting,radiator	GRM14044
	2007.10-2014.12	Lower	Estate FWD BXW, CGGB		Mounting,radiator	GRM14038
	2007.10-2014.12	Front Axle	Estate FWD BXW, CGGB		Rubber Buffer,shock absorber	GRM10260
1.6 (55 kw)	2010.04-2014.12	Front Axle	Estate FWD CAYA		Protection Boot	GRM40242
	2010.04-2014.12	Rear Axle Left & Right Upper	Estate FWD CAYA		Spring Mounting	GRM13842
	2010.04-2014.12	Rear Axle	Estate FWD CAYA		Holder,exhaust system	GRM10049
	2010.04-2014.12	-	Estate FWD CAYA		Mounting,radiator	GRM14044
	2010.04-2014.12	Front Axle	Estate FWD CAYA		Rubber Buffer,shock absorber	GRM10260
1.6 (66 kw)	2010.03-2014.12	Front Axle	Estate FWD CAYB		Protection Boot	GRM40242
	2010.03-2014.12	Rear Axle Left & Right Upper	Estate FWD CAYB		Spring Mounting	GRM13842
	2010.03-2014.12	Rear Axle	Estate FWD CAYB		Holder,exhaust system	GRM10049
	2010.03-2014.12	-	Estate FWD CAYB		Mounting,radiator	GRM14044
	2010.03-2014.12	Front Axle	Estate FWD CAYB		Rubber Buffer,shock absorber	GRM10260
1.6 (77 kw)	2007.10-2014.12	Front Axle	Estate FWD BTS, CFNA		Protection Boot	GRM40242
	2007.10-2014.12	Rear Axle Left & Right Upper	Estate FWD BTS, CFNA		Spring Mounting	GRM13842

	YEAR	FITTING POSITION	BODY STYLE & DRIVE TYPE & ENGINE	REMARKS	PRODUCT	G-AP Ref.
SKODA						
Fabia Combi						
1.6 (77 kw)	2007.10-2014.12	-	Estate FWD BTS, CFNA		Mounting,radiator	GRM14044
	2007.10-2014.12	Lower	Estate FWD BTS, CFNA		Mounting,radiator	GRM14038
	2007.10-2014.12	Front Axle	Estate FWD BTS, CFNA		Rubber Buffer,shock absorber	GRM10260
	2010.03-2014.12	Front Axle	Estate FWD CAYC		Protection Boot	GRM40242
	2010.03-2014.12	Rear Axle Left & Right Upper	Estate FWD CAYC		Spring Mounting	GRM13842
	2010.03-2014.12	Rear Axle	Estate FWD CAYC		Holder,exhaust system	GRM10049
	2010.03-2014.12	-	Estate FWD CAYC		Mounting,radiator	GRM14044
	2010.03-2014.12	Front Axle	Estate FWD CAYC		Rubber Buffer,shock absorber	GRM10260
1.9 (77 kw)	2007.10-2010.03	Front Axle	Estate FWD BLS, BSW		Protection Boot	GRM40242
	2007.10-2010.03	Rear Axle Left & Right Upper	Estate FWD BLS, BSW		Spring Mounting	GRM13842
	2007.10-2010.03	Rear Axle	Estate FWD BLS, BSW		Holder,exhaust system	GRM10049
	2007.10-2010.03	Lower	Estate FWD BLS, BSW		Mounting,radiator	GRM14038
	2007.10-2010.03	Front Axle	Estate FWD BLS, BSW		Rubber Buffer,shock absorber	GRM10260
Favorit						
1.3 (50 kw)	1992.12-1997.06	Front	Pickup FWD 781.13650, 136 I		Engine Mounting Bushing	GRM33439
	1992.12-1997.06	Front	Pickup FWD 781.13650, 136 I		Holder,exhaust system	GRM33431
Felicia						
1.3 (40 kw)	1994.10-2001.06	Front	Hatchback FWD 135/135I/AMG		Holder,exhaust system	GRM33431
	1994.10-2001.06	Rear	Hatchback FWD 135/135I/AMG		Holder,exhaust system	GRM10022
1.3 (43 kw)	1994.10-2001.06	Front	Hatchback FWD 135/AMJ		Holder,exhaust system	GRM33431
	1994.10-2001.06	Rear	Hatchback FWD 135/AMJ		Holder,exhaust system	GRM10022
1.3 (50 kw)	1994.10-2001.08	Front	Hatchback FWD 136B/AMH		Holder,exhaust system	GRM33431
	1994.10-2001.08	Rear	Hatchback FWD 136B/AMH		Holder,exhaust system	GRM10022
1.6 (55 kw)	1995.08-2001.06	Front	Hatchback FWD AEE		Holder,exhaust system	GRM33431
	1995.08-2001.06	Rear	Hatchback FWD AEE		Holder,exhaust system	GRM10022
1.9 (47 kw)	1995.10-2001.06	Rear Axle	Hatchback FWD AEF		Holder,exhaust system	GRM10049
	1995.10-2001.06	Front	Hatchback FWD AEF		Holder,exhaust system	GRM33431
	1995.10-2001.06	Rear	Hatchback FWD AEF		Holder,exhaust system	GRM10022
Felicia Cube Van						
1.9 (47 kw)	1997.03-2001.12	Rear	Estate Van FWD AEF		Holder,exhaust system	GRM10022
Felicia Estate/Combi						
1.3 (40 kw)	1995.08-2001.08	Front	Estate FWD 135/AMG		Holder,exhaust system	GRM33431
	1995.08-2001.08	Rear	Estate FWD 135/AMG		Holder,exhaust system	GRM10022
1.3 (43 kw)	1995.08-2001.08	Front	Estate FWD 135/AMJ		Holder,exhaust system	GRM33431
	1995.08-2001.08	Rear	Estate FWD 135/AMJ		Holder,exhaust system	GRM10022
1.3 (50 kw)	1995.08-2001.06	Front	Estate FWD 136I/781136B/781136M/AMH		Holder,exhaust system	GRM33431
	1995.08-2001.06	Rear	Estate FWD 136I/781136B/781136M/AMH		Holder,exhaust system	GRM10022
1.6 (55 kw)	1995.08-2001.06	Front	Estate FWD AEE		Holder,exhaust system	GRM33431
	1995.08-2001.06	Rear	Estate FWD AEE		Holder,exhaust system	GRM10022
1.9 (47 kw)	1995.10-2001.06	Rear Axle	Estate FWD AEF		Holder,exhaust system	GRM10049
	1995.10-2001.06	Front	Estate FWD AEF		Holder,exhaust system	GRM33431
	1995.10-2001.06	Rear	Estate FWD AEF		Holder,exhaust system	GRM10022
Felicia Pick Up						
1.3 (40 kw)	1995.10-2000.10	Front	Pickup FWD 135I/AMG		Holder,exhaust system	GRM33431
	1995.10-2000.10	Rear	Pickup FWD 135I/AMG		Holder,exhaust system	GRM10022
1.3 (50 kw)	1995.10-2001.03	Front	Pickup FWD 136I/AMH		Holder,exhaust system	GRM33431
	1995.10-2001.03	Rear	Pickup FWD 136I/AMH		Holder,exhaust system	GRM10022
1.6 (55 kw)	1996.08-2001.03	Front	Pickup FWD AEE		Holder,exhaust system	GRM33431
	1996.08-2001.03	Rear	Pickup FWD AEE		Holder,exhaust system	GRM10022
1.9 (47 kw)	1996.08-2002.04	Front	Pickup FWD AEF		Holder,exhaust system	GRM33431
	1996.08-2002.04	Rear	Pickup FWD AEF		Holder,exhaust system	GRM10022
Felicia Van						
1.3 (43 kw)	1995.11-2000.11	Rear	Estate Van FWD 135/AMJ		Holder,exhaust system	GRM10022
Kamiq						
1.0 (66 kw)	2019.11-	Front Axle	SUV FWD DBYA		Protection Boot	GRM40690
	2019.11-	Front Axle	SUV FWD DBYA		Rubber Buffer,shock absorber	GRM17980
1.0 (70 kw)	2019.07-	Front Axle	SUV FWD DKLA;DLAC;DUSB		Protection Boot	GRM40690
	2019.07-	Front Axle	SUV FWD DKLA;DLAC;DUSB		Rubber Buffer,shock absorber	GRM17980
1.0 (85 kw)	2019.07-	Front Axle	SUV FWD DKRF;DKJA;DXUA;DUSA		Protection Boot	GRM40690
	2019.07-	Front Axle	SUV FWD DKRF;DKJA;DXUA;DUSA		Rubber Buffer,shock absorber	GRM17980
1.5 (110 kw)	2019.07-	Front Axle	SUV FWD DADA;DPCA;DXDB		Protection Boot	GRM40690
	2019.07-	Front Axle	SUV FWD DADA;DPCA;DXDB		Rubber Buffer,shock absorber	GRM17980
1.6 (85 kw)	2019.07-	Front Axle	SUV FWD DGTA		Protection Boot	GRM40690
	2019.07-	Front Axle	SUV FWD DGTA		Rubber Buffer,shock absorber	GRM17980

	YEAR	FITTING POSITION	BODY STYLE & DRIVE TYPE & ENGINE	REMARKS	PRODUCT	G-AP Ref.
SKODA						
Karoq						
1.0 (85 kw)	2017.07-	Upper	SUV FWD CHZJ;DKRF;DUSA		Engine Mounting Bushing Kit	**GRM37632S**
	2017.07-	-	SUV FWD CHZJ;DKRF;DUSA		Engine Mounting Bushing Kit	**GRM35272K**
	2017.07-	Front Axle	SUV FWD CHZJ;DKRF;DUSA		Protection Boot	**GRM40690**
1.4 (110 kw)	2017.07-	-	SUV FWD CZEA;DJKA		Engine Mounting Bushing Kit	**GRM35272K**
	2019.09-	Rear Axle Left & Right Lower Outer	SUV 4WD CZEA		Knuckle Bushing	**GRM50483**
1.5 (110 kw)	2017.07-	-	SUV FWD DADA;DPCA;DXDB		Engine Mounting Bushing Kit	**GRM35272K**
	2017.07-	-	SUV 4WD DPCA, DADA		Engine Mounting Bushing Kit	**GRM35272K**
	2017.07-	Front Axle	SUV FWD DADA;DPCA;DXDB		Protection Boot	**GRM40690**
	2017.07-	Front Axle	SUV 4WD DPCA, DADA		Protection Boot	**GRM40690**
	2017.07-	Rear Axle Left & Right Lower Outer	SUV 4WD DPCA, DADA		Knuckle Bushing	**GRM50483**
1.6 (85 kw)	2017.07-	-	SUV FWD DDYA;DGTE		Engine Mounting Bushing Kit	**GRM38471**
	2017.07-	Front Axle	SUV FWD DDYA;DGTE		Protection Boot	**GRM40690**
2.0 (105 kw)	2018.07-	-	SUV 4WD CRVC		Engine Mounting Bushing Kit	**GRM35272K**
	2018.07-	Rear Axle Left & Right Lower Outer	SUV 4WD CRVC		Knuckle Bushing	**GRM50483**
2.0 (110 kw)	2017.07-	-	SUV 4WD DFFA, DXRB, DTTC		Engine Mounting Bushing Kit	**GRM35272K**
	2017.07-	-	SUV FWD DFFA;DTTA;DXRB		Engine Mounting Bushing Kit	**GRM38471**
	2017.07-	Front Axle	SUV 4WD DFFA, DXRB, DTTC		Protection Boot	**GRM40690**
	2017.07-	Front Axle	SUV FWD DFFA;DTTA;DXRB		Protection Boot	**GRM40690**
	2017.07-	Rear Axle Left & Right Lower Outer	SUV 4WD DFFA, DXRB, DTTC		Knuckle Bushing	**GRM50483**
2.0 (140 kw)	2017.07-	-	SUV 4WD DFHA		Engine Mounting Bushing Kit	**GRM35272K**
	2017.07-	Rear Axle Left & Right Lower Outer	SUV 4WD DFHA		Knuckle Bushing	**GRM50483**
	2018.11-	-	SUV 4WD DKZA		Engine Mounting Bushing Kit	**GRM35272K**
	2018.11-	Rear Axle Left & Right Lower Outer	SUV 4WD DKZA		Knuckle Bushing	**GRM50483**
	2020.11-	Rear Axle Left & Right Lower Outer	SUV 4WD DNNA		Knuckle Bushing	**GRM50483**
Kodiaq						
1.4 (92 kw)	2016.10-	-	SUV FWD CZCA;CZDB		Engine Mounting Bushing Kit	**GRM35272K**
	2016.10-	Front Axle	SUV FWD CZCA;CZDB		Protection Boot	**GRM40690**
	2016.10-	Rear Axle Left & Right Lower Outer	SUV FWD CZCA;CZDB		Knuckle Bushing	**GRM50483**
1.4 (110 kw)	2016.10-	-	SUV 4WD CZEA, CZDA		Engine Mounting Bushing Kit	**GRM35272K**
	2016.10-	-	SUV FWD CZDA;CZEA		Engine Mounting Bushing Kit	**GRM35272K**
	2016.10-	Rear Axle Left & Right Lower Outer	SUV 4WD CZEA, CZDA		Knuckle Bushing	**GRM50483**
	2016.10-	Rear Axle Left & Right Lower Outer	SUV FWD CZDA;CZEA		Knuckle Bushing	**GRM50483**
	2024.04-	Rear Axle Left & Right Lower Outer	SUV FWD DJKA		Knuckle Bushing	**GRM50483**
1.5 (110 kw)	2018.07-	-	SUV 4WD DADA;DPCA		Engine Mounting Bushing Kit	**GRM35272K**
	2018.07-	-	SUV FWD DADA;DPCA		Engine Mounting Bushing Kit	**GRM35272K**
	2018.07-	Front Axle	SUV FWD DADA;DPCA		Protection Boot	**GRM40690**
	2018.07-	Rear Axle Left & Right Lower Outer	SUV 4WD DADA;DPCA		Knuckle Bushing	**GRM50483**
	2018.07-	Rear Axle Left & Right Lower Outer	SUV FWD DADA;DPCA		Knuckle Bushing	**GRM50483**
	2018.07-	Rear Axle Left & Right Lower Outer	SUV Van FWD DADA/DPCA		Knuckle Bushing	**GRM50483**
	2024.01-	Rear Axle Left & Right Lower Outer	SUV FWD DXDB		Knuckle Bushing	**GRM50483**
1.5 (150 kw)	2024.04-	Rear Axle Left & Right Lower Outer	SUV FWD DUCB		Knuckle Bushing	**GRM50483**
2.0 (85 kw)	2018.07-	Rear Axle Left & Right Lower Outer	SUV FWD DFGC		Knuckle Bushing	**GRM50483**
2.0 (110 kw)	2016.10-	-	SUV FWD DFGA;DBGC;DTSB		Engine Mounting Bushing Kit	**GRM35272K**
	2016.10-	-	SUV 4WD DTSB, DBGC, DFGA		Engine Mounting Bushing Kit	**GRM35272K**
	2016.10-	-	SUV FWD DFGA;DBGC;DTSB		Engine Mounting Bushing Kit	**GRM38471**
	2016.10-	Front Axle	SUV FWD DFGA;DBGC;DTSB		Protection Boot	**GRM40690**
	2016.10-	Front Axle	SUV 4WD DTSB, DBGC, DFGA		Protection Boot	**GRM40690**
	2016.10-	Rear Axle Left & Right Lower Outer	SUV FWD DFGA;DBGC;DTSB		Knuckle Bushing	**GRM50483**
	2016.10-	Rear Axle Left & Right Lower Outer	SUV 4WD DTSB, DBGC, DFGA		Knuckle Bushing	**GRM50483**
	2017.03-	Rear Axle Left & Right Lower Outer	SUV Van 4WD DFGA		Knuckle Bushing	**GRM50483**
	2017.03-	Rear Axle Left & Right Lower Outer	SUV Van FWD DFGA		Knuckle Bushing	**GRM50483**
	2024.01-	Rear Axle Left & Right Lower Outer	SUV FWD DXPA		Knuckle Bushing	**GRM50483**
	2024.08-	Rear Axle Left & Right Lower Outer	SUV 4WD DFGA		Knuckle Bushing	**GRM50483**
2.0 (130 kw)	2017.04-	Rear Axle Left & Right Lower Outer	SUV 4WD CRGB		Knuckle Bushing	**GRM50483**
2.0 (132 kw)	2016.10-	-	SUV 4WD CZPA		Engine Mounting Bushing Kit	**GRM35272K**
	2016.10-	Rear Axle Left & Right Lower Outer	SUV 4WD CZPA		Knuckle Bushing	**GRM50483**
2.0 (140 kw)	2016.10-	-	SUV 4WD DFHA		Engine Mounting Bushing Kit	**GRM35272K**
	2016.10-	Front Axle	SUV 4WD DFHA		Protection Boot	**GRM40690**
	2016.10-	Rear Axle Left & Right Lower Outer	SUV 4WD DFHA		Knuckle Bushing	**GRM50483**
	2016.10-	Rear Axle Left & Right Lower Outer	SUV Van 4WD DFHA		Knuckle Bushing	**GRM50483**
	2018.12-	Rear Axle Left & Right Lower Outer	SUV Van 4WD DKZA		Knuckle Bushing	**GRM50483**
	2019.02-	-	SUV 4WD DKZA		Engine Mounting Bushing Kit	**GRM35272K**
	2019.02-	Rear Axle Left & Right Lower Outer	SUV 4WD DKZA		Knuckle Bushing	**GRM50483**
	2020.11-	Rear Axle Left & Right Lower Outer	SUV 4WD DNNA		Knuckle Bushing	**GRM50483**

	YEAR	FITTING POSITION	BODY STYLE & DRIVE TYPE & ENGINE	REMARKS	PRODUCT	G-AP Ref.
SKODA						
Kodiaq						
2.0 (142 kw)	2024.01-	Rear Axle Left & Right Lower Outer	SUV 4WD DXNB		Knuckle Bushing	GRM50483
2.0 (147 kw)	2020.06-	Front Axle	SUV 4WD DTUA		Protection Boot	GRM40690
	2020.06-	Rear Axle Left & Right Lower Outer	SUV 4WD DTUA		Knuckle Bushing	GRM50483
	2020.06-	Rear Axle Left & Right Lower Outer	SUV Van 4WD DTUA		Knuckle Bushing	GRM50483
2.0 (150 kw)	2024.11-	Rear Axle Left & Right Lower Outer	SUV 4WD DNNE		Knuckle Bushing	GRM50483
2.0 (176 kw)	2018.07-	Rear Axle Left & Right Lower Outer	SUV Van 4WD CUAA		Knuckle Bushing	GRM50483
	2018.11-	-	SUV 4WD CUAA		Engine Mounting Bushing Kit	GRM35272K
	2018.11-	Front Axle	SUV 4WD CUAA		Protection Boot	GRM40690
	2018.11-	Rear Axle Left & Right Lower Outer	SUV 4WD CUAA		Knuckle Bushing	GRM50483
2.0 (180 kw)	2021.06-	Rear Axle Left & Right Lower Outer	SUV 4WD DNPA		Knuckle Bushing	GRM50483
2.0 (195 kw)	2025.01-	Rear Axle Left & Right Lower Outer	SUV 4WD DNPB		Knuckle Bushing	GRM50483
Octavia						
1.0 (81 kw)	2020.06-	Front Axle	Estate FWD DLAA		Protection Boot	GRM40690
	2020.06-	Front Axle	Hatchback FWD DLAA		Protection Boot	GRM40690
	2020.06-	Rear Axle	Estate FWD DLAA	Axle:Multilink Axle	Rubber Buffer,shock absorber	GRM33604
	2020.06-	Rear Axle	Hatchback FWD DLAA	Axle:Multilink Axle	Rubber Buffer,shock absorber	GRM33604
	2020.06-	Rear Axle Left & Right Lower Outer	Estate FWD DLAA		Knuckle Bushing	GRM50061
	2020.06-	Rear Axle Left & Right Lower Outer	Hatchback FWD DLAA		Knuckle Bushing	GRM50061
1.0 (85 kw)	2016.05-2020.10	Front Axle	Estate FWD CHZD;DKRA;DKRF		Protection Boot	GRM40690
	2016.05-2020.10	Front Axle	Hatchback FWD CHZD;DKRA;DKRF		Protection Boot	GRM40690
	2016.05-2020.10	Front Axle	Estate FWD CHZD;DKRA;DKRF		Rubber Buffer,shock absorber	GRM17980
	2016.05-2020.10	Front Axle	Hatchback FWD CHZD;DKRA;DKRF		Rubber Buffer,shock absorber	GRM17980
	2016.05-2020.10	Front Axle	Estate FWD CHZD;DKRA;DKRF		Rubber Buffer,shock absorber	GRM33564
	2016.05-2020.10	Front Axle	Hatchback FWD CHZD;DKRA;DKRF		Rubber Buffer,shock absorber	GRM33564
	2016.05-2020.10	Rear Axle	Estate FWD CHZD;DKRA;DKRF	Axle:Multilink Axle	Rubber Buffer,shock absorber	GRM33604
	2016.05-2020.10	Rear Axle	Hatchback FWD CHZD;DKRA;DKRF	Engine Code:DKRA,CHZD	Rubber Buffer,shock absorber	GRM33604
	2016.05-2020.10	Rear Axle Left & Right Lower Outer	Estate FWD CHZD;DKRA;DKRF		Knuckle Bushing	GRM12247
	2016.05-2020.10	Rear Axle Left & Right Lower Outer	Hatchback FWD CHZD;DKRA;DKRF		Knuckle Bushing	GRM12247
1.2 (63 kw)	2012.11-2017.02	Upper	Hatchback FWD CJZB;CYVA		Engine Mounting Bushing Kit	GRM37632S
	2012.11-2017.02	Upper	Estate FWD CJZB;CYVA		Engine Mounting Bushing Kit	GRM37632S
	2012.11-2017.02	-	Hatchback FWD CJZB;CYVA		Engine Mounting Bushing Kit	GRM35272K
	2012.11-2017.02	-	Estate FWD CJZB;CYVA		Engine Mounting Bushing Kit	GRM35272K
	2012.11-2017.02	Front Axle	Hatchback FWD CJZB;CYVA		Protection Boot	GRM40690
	2012.11-2017.02	Front Axle	Estate FWD CJZB;CYVA		Protection Boot	GRM40690
	2012.11-2017.02	Lower	Estate FWD CJZB;CYVA		Mounting,radiator	GRM14038
	2012.11-2017.02	Front Axle	Hatchback FWD CJZB;CYVA		Rubber Buffer,shock absorber	GRM17980
	2012.11-2017.02	Front Axle	Estate FWD CJZB;CYVA		Rubber Buffer,shock absorber	GRM17980
	2012.11-2017.02	Rear Axle	Hatchback FWD CJZB;CYVA	Axle:Multilink Axle	Rubber Buffer,shock absorber	GRM33604
	2012.11-2017.02	Rear Axle	Estate FWD CJZB;CYVA	Axle:Multilink Axle	Rubber Buffer,shock absorber	GRM33604
	2012.11-2017.02	Rear Axle Left & Right Lower Outer	Hatchback FWD CJZB;CYVA		Knuckle Bushing	GRM12247
	2012.11-2017.02	Rear Axle Left & Right Lower Outer	Estate FWD CJZB;CYVA		Knuckle Bushing	GRM12247
1.2 (77 kw)	2010.02-2013.04	Front Lower	Estate FWD CBZB		Engine Mounting Bushing	GRM16545
	2010.02-2013.04	Front Upper	Estate FWD CBZB		Engine Mounting Bushing	GRM16544
	2010.02-2013.04	Lower	Estate FWD CBZB		Engine Mounting Bushing	GRM10337
	2010.02-2013.04	Upper	Estate FWD CBZB		Engine Mounting Bushing	GRM10338
	2010.02-2013.04	Upper	Estate FWD CBZB		Engine Mounting Bushing	GRM32582
	2010.02-2013.04	Front	Estate FWD CBZB		Engine Mounting Bushing Kit	GRM16544S
	2010.02-2013.04	Front	Estate FWD CBZB		Bracket,stabilizer mounting	GRM31436
	2010.02-2013.04	Front Axle	Estate FWD CBZB		Rubber Buffer,shock absorber	GRM17980
	2010.02-2013.04	Rear Axle	Estate FWD CBZB		Rubber Buffer,shock absorber	GRM17120
	2010.02-2013.04	Rear Axle Left & Right Lower Outer	Estate FWD CBZB		Knuckle Bushing	GRM12247
	2010.02-2013.06	Front Lower	Hatchback FWD CBZB		Engine Mounting Bushing	GRM16545
	2010.02-2013.06	Front Upper	Hatchback FWD CBZB		Engine Mounting Bushing	GRM16544
	2010.02-2013.06	Lower	Hatchback FWD CBZB		Engine Mounting Bushing	GRM10337
	2010.02-2013.06	Upper	Hatchback FWD CBZB		Engine Mounting Bushing	GRM32582
	2010.02-2013.06	Front	Hatchback FWD CBZB		Engine Mounting Bushing Kit	GRM16544S
	2010.02-2013.06	Rear Axle	Hatchback FWD CBZB		Protection Boot	GRM40301
	2010.02-2013.06	Front	Hatchback FWD CBZB		Bracket,stabilizer mounting	GRM31436
	2010.02-2013.06	Front Axle	Hatchback FWD CBZB		Rubber Buffer,shock absorber	GRM17980
	2010.02-2013.06	Rear Axle	Hatchback FWD CBZB		Rubber Buffer,shock absorber	GRM17120
	2010.02-2013.06	Rear Axle Left & Right Lower Outer	Hatchback FWD CBZB		Knuckle Bushing	GRM12247
	2012.11-2017.02	Upper	Hatchback FWD CJZA		Engine Mounting Bushing Kit	GRM37632S
	2012.11-2017.02	Upper	Estate FWD CJZA		Engine Mounting Bushing Kit	GRM37632S
	2012.11-2017.02	Front Axle	Hatchback FWD CJZA		Protection Boot	GRM40690

	YEAR	FITTING POSITION	BODY STYLE & DRIVE TYPE & ENGINE	REMARKS	PRODUCT	G-AP Ref.
SKODA **Octavia**						
1.2 (77 kw)	2012.11-2017.02	Front Axle	Estate FWD CJZA		Protection Boot	**GRM40690**
	2012.11-2017.02	Lower	Estate FWD CJZA		Mounting,radiator	**GRM14038**
	2012.11-2017.02	Front Axle	Hatchback FWD CJZA		Rubber Buffer,shock absorber	**GRM17980**
	2012.11-2017.02	Front Axle	Estate FWD CJZA		Rubber Buffer,shock absorber	**GRM17980**
	2012.11-2017.02	Rear Axle	Hatchback FWD CJZA	Axle:Multilink Axle	Rubber Buffer,shock absorber	**GRM33604**
	2012.11-2017.02	Rear Axle	Estate FWD CJZA	Axle:Multilink Axle	Rubber Buffer,shock absorber	**GRM33604**
	2012.11-2017.02	Rear Axle Left & Right Lower Outer	Hatchback FWD CJZA		Knuckle Bushing	**GRM12247**
	2012.11-2017.02	Rear Axle Left & Right Lower Outer	Estate FWD CJZA		Knuckle Bushing	**GRM12247**
1.2 (81 kw)	2015.05-2017.02	Upper	Hatchback FWD CYVB		Engine Mounting Bushing Kit	**GRM37632S**
	2015.05-2017.02	Upper	Estate FWD CYVB		Engine Mounting Bushing Kit	**GRM37632S**
	2015.05-2017.02	Front Axle	Hatchback FWD CYVB		Protection Boot	**GRM40690**
	2015.05-2017.02	Front Axle	Estate FWD CYVB		Protection Boot	**GRM40690**
	2015.05-2017.02	Front Axle	Hatchback FWD CYVB		Rubber Buffer,shock absorber	**GRM17980**
	2015.05-2017.02	Front Axle	Estate FWD CYVB		Rubber Buffer,shock absorber	**GRM17980**
	2015.05-2017.02	Rear Axle	Hatchback FWD CYVB	Axle:Multilink Axle	Rubber Buffer,shock absorber	**GRM33604**
	2015.05-2017.02	Rear Axle	Estate FWD CYVB	Axle:Multilink Axle	Rubber Buffer,shock absorber	**GRM33604**
	2015.05-2017.02	Rear Axle Left & Right Lower Outer	Hatchback FWD CYVB		Knuckle Bushing	**GRM12247**
	2015.05-2017.02	Rear Axle Left & Right Lower Outer	Estate FWD CYVB		Knuckle Bushing	**GRM12247**
1.4 (44 kw)	1999.02-2001.03	Front Axle	Hatchback FWD AMD		Protection Boot	**GRM40242**
	1999.02-2001.03	Rear Axle	Hatchback FWD AMD		Protection Boot	**GRM40500**
	1999.02-2001.03	Front Axle Left & Right	Hatchback FWD AMD		Spring Cap	**GRM34140**
	1999.02-2001.03	Front Axle Left & Right	Hatchback FWD AMD		Spring Mounting	**GRM18114**
	1999.02-2001.03	Rear Axle Left & Right Upper	Hatchback FWD AMD		Spring Mounting	**GRM13842**
	1999.02-2001.03	Front	Hatchback FWD AMD		Holder,exhaust system	**GRM10064**
	1999.02-2001.03	Front Axle	Hatchback FWD AMD		Rubber Buffer,shock absorber	**GRM33230**
	1999.02-2001.03	Rear Axle	Hatchback FWD AMD		Rubber Buffer,shock absorber	**GRM10226**
1.4 (55 kw)	2000.08-2010.12	Front Axle	Estate FWD AXP/BCA		Protection Boot	**GRM40242**
	2000.08-2010.12	Front Axle	Hatchback FWD AXP/BCA		Protection Boot	**GRM40242**
	2000.08-2010.12	Rear Axle	Estate FWD AXP/BCA	Date from:2001	Protection Boot	**GRM40500**
	2000.08-2010.12	Rear Axle	Hatchback FWD AXP/BCA		Protection Boot	**GRM40500**
	2000.08-2010.12	Front Axle Left & Right	Hatchback FWD AXP/BCA		Spring Cap	**GRM34140**
	2000.08-2010.12	Front Axle Left & Right	Estate FWD AXP/BCA		Spring Mounting	**GRM18114**
	2000.08-2010.12	Front Axle Left & Right	Hatchback FWD AXP/BCA		Spring Mounting	**GRM18114**
	2000.08-2010.12	Rear Axle Left & Right Upper	Estate FWD AXP/BCA		Spring Mounting	**GRM13842**
	2000.08-2010.12	Rear Axle Left & Right Upper	Hatchback FWD AXP/BCA		Spring Mounting	**GRM13842**
	2000.08-2010.12	Rear Axle	Estate FWD AXP/BCA		Holder,exhaust system	**GRM13862**
	2000.08-2010.12	Rear Axle	Hatchback FWD AXP/BCA		Holder,exhaust system	**GRM13862**
	2000.08-2010.12	Rear Axle Inner	Hatchback FWD AXP/BCA		Holder,exhaust system	**GRM13869**
	2000.08-2010.12	Front	Estate FWD AXP/BCA		Holder,exhaust system	**GRM10064**
	2000.08-2010.12	Front	Hatchback FWD AXP/BCA		Holder,exhaust system	**GRM10064**
	2000.08-2010.12	Front Axle	Estate FWD AXP/BCA		Rubber Buffer,shock absorber	**GRM10260**
	2000.08-2010.12	Front Axle	Hatchback FWD AXP/BCA		Rubber Buffer,shock absorber	**GRM33230**
	2000.08-2010.12	Rear Axle	Estate FWD AXP/BCA		Rubber Buffer,shock absorber	**GRM10226**
	2000.08-2010.12	Rear Axle	Hatchback FWD AXP/BCA		Rubber Buffer,shock absorber	**GRM10226**
	2004.05-2006.05	Front Lower	Hatchback FWD BCA		Engine Mounting Bushing	**GRM16545**
	2004.05-2006.05	Front Lower	Estate FWD BCA		Engine Mounting Bushing	**GRM16545**
	2004.05-2006.05	Front Upper	Hatchback FWD BCA	516544 and 510338 and 532582 different structure	Engine Mounting Bushing	**GRM16544**
	2004.05-2006.05	Front Upper	Estate FWD BCA	516544 and 510338 and 532582 different structure	Engine Mounting Bushing	**GRM16544**
	2004.05-2006.05	Lower	Hatchback FWD BCA		Engine Mounting Bushing	**GRM10337**
	2004.05-2006.05	Lower	Estate FWD BCA		Engine Mounting Bushing	**GRM10337**
	2004.05-2006.05	Upper	Hatchback FWD BCA	510338 and 516544 and 532582 different structure	Engine Mounting Bushing	**GRM10338**
	2004.05-2006.05	Upper	Estate FWD BCA	510338 and 516544 and 532582 different structure	Engine Mounting Bushing	**GRM10338**
	2004.05-2006.05	Upper	Hatchback FWD BCA	532585 and 516544 and 510338 different structure	Engine Mounting Bushing	**GRM32582**
	2004.05-2006.05	Upper	Estate FWD BCA	532585 and 516544 and 510338 different structure	Engine Mounting Bushing	**GRM32582**
	2004.05-2006.05	Front	Hatchback FWD BCA		Engine Mounting Bushing Kit	**GRM16544S**
	2004.05-2006.05	Front	Estate FWD BCA		Engine Mounting Bushing Kit	**GRM16544S**
	2004.05-2006.05	Rear Axle	Hatchback FWD BCA		Protection Boot	**GRM40301**
	2004.05-2006.05	Front Axle Left & Right	Hatchback FWD BCA		Spring Mounting	**GRM18114**
	2004.05-2006.05	Rear Axle	Hatchback FWD BCA		Holder,exhaust system	**GRM13862**
	2004.05-2006.05	Rear Axle	Estate FWD BCA		Holder,exhaust system	**GRM13862**
	2004.05-2006.05	Rear Axle	Hatchback FWD BCA		Holder,exhaust system	**GRM13868**
	2004.05-2006.05	Rear Axle	Estate FWD BCA		Holder,exhaust system	**GRM13868**
	2004.05-2006.05	Rear Axle Inner	Hatchback FWD BCA		Holder,exhaust system	**GRM13869**
	2004.05-2006.05	Front	Hatchback FWD BCA		Bracket,stabilizer mounting	**GRM31436**

	YEAR	FITTING POSITION	BODY STYLE & DRIVE TYPE & ENGINE	REMARKS	PRODUCT	G-AP Ref.
SKODA **Octavia**						
1.4 (55 kw)	2004.05-2006.05	Front	Estate FWD BCA		Bracket,stabilizer mounting	**GRM31436**
	2004.05-2006.05	Lower	Hatchback FWD BCA		Mounting,radiator	**GRM14038**
	2004.05-2006.05	Lower	Estate FWD BCA		Mounting,radiator	**GRM14038**
	2004.05-2006.05	Front Axle	Hatchback FWD BCA		Rubber Buffer,shock absorber	**GRM17980**
	2004.05-2006.05	Front Axle	Estate FWD BCA		Rubber Buffer,shock absorber	**GRM17980**
	2004.05-2006.05	Rear Axle	Hatchback FWD BCA		Rubber Buffer,shock absorber	**GRM17120**
	2004.05-2006.05	Rear Axle	Estate FWD BCA		Rubber Buffer,shock absorber	**GRM17120**
	2004.05-2006.05	Rear Axle Left & Right Lower Outer	Hatchback FWD BCA		Knuckle Bushing	**GRM12247**
	2004.05-2006.05	Rear Axle Left & Right Lower Outer	Estate FWD BCA		Knuckle Bushing	**GRM12247**
1.4 (59 kw)	2004.06-2013.04	Front Lower	Hatchback FWD BUD;CGGA		Engine Mounting Bushing	**GRM16545**
	2004.06-2013.04	Front Upper	Hatchback FWD BUD;CGGA	516544 and 510338 and 532582 different structure	Engine Mounting Bushing	**GRM16544**
	2004.06-2013.04	Lower	Hatchback FWD BUD;CGGA		Engine Mounting Bushing	**GRM10337**
	2004.06-2013.04	Upper	Hatchback FWD BUD;CGGA	510338 and 516544 and 532582 different structure	Engine Mounting Bushing	**GRM10338**
	2004.06-2013.04	Upper	Hatchback FWD BUD;CGGA	532585 and 516544 and 510338 different structure	Engine Mounting Bushing	**GRM32582**
	2004.06-2013.04	Front	Hatchback FWD BUD;CGGA		Engine Mounting Bushing Kit	**GRM16544S**
	2004.06-2013.04	Rear Axle	Hatchback FWD BUD;CGGA		Protection Boot	**GRM40301**
	2004.06-2013.04	Front Axle Left & Right	Hatchback FWD BUD;CGGA		Spring Mounting	**GRM18114**
	2004.06-2013.04	Rear Axle	Hatchback FWD BUD;CGGA		Holder,exhaust system	**GRM13862**
	2004.06-2013.04	Rear Axle	Hatchback FWD BUD;CGGA		Holder,exhaust system	**GRM13868**
	2004.06-2013.04	Front	Hatchback FWD BUD;CGGA		Bracket,stabilizer mounting	**GRM31436**
	2004.06-2013.04	Lower	Hatchback FWD BUD;CGGA		Mounting,radiator	**GRM14038**
	2004.06-2013.04	Front Axle	Hatchback FWD BUD;CGGA		Rubber Buffer,shock absorber	**GRM17980**
	2004.06-2013.04	Rear Axle	Hatchback FWD BUD;CGGA		Rubber Buffer,shock absorber	**GRM17120**
	2004.06-2013.04	Rear Axle Left & Right Lower Outer	Hatchback FWD BUD;CGGA		Knuckle Bushing	**GRM12247**
	2006.05-2013.06	Front Lower	Estate FWD BUD;CGGA		Engine Mounting Bushing	**GRM16545**
	2006.05-2013.06	Front Upper	Estate FWD BUD;CGGA		Engine Mounting Bushing	**GRM16544**
	2006.05-2013.06	Lower	Estate FWD BUD;CGGA		Engine Mounting Bushing	**GRM10337**
	2006.05-2013.06	Upper	Estate FWD BUD;CGGA		Engine Mounting Bushing	**GRM10338**
	2006.05-2013.06	Upper	Estate FWD BUD;CGGA		Engine Mounting Bushing	**GRM32582**
	2006.05-2013.06	Front	Estate FWD BUD;CGGA		Engine Mounting Bushing Kit	**GRM16544S**
	2006.05-2013.06	Front Axle Left & Right	Estate FWD BUD;CGGA		Spring Mounting	**GRM18114**
	2006.05-2013.06	Rear Axle	Estate FWD BUD;CGGA		Holder,exhaust system	**GRM13862**
	2006.05-2013.06	Rear Axle	Estate FWD BUD;CGGA		Holder,exhaust system	**GRM13868**
	2006.05-2013.06	Front	Estate FWD BUD;CGGA		Bracket,stabilizer mounting	**GRM31436**
	2006.05-2013.06	Lower	Estate FWD BUD;CGGA		Mounting,radiator	**GRM14038**
	2006.05-2013.06	Front Axle	Estate FWD BUD;CGGA		Rubber Buffer,shock absorber	**GRM17980**
	2006.05-2013.06	Rear Axle	Estate FWD BUD;CGGA		Rubber Buffer,shock absorber	**GRM17120**
	2006.05-2013.06	Rear Axle Left & Right Lower Outer	Estate FWD BUD;CGGA		Knuckle Bushing	**GRM12247**
1.4 (81 kw)	2012.11-2017.02	Upper	Estate FWD CPWA		Engine Mounting Bushing Kit	**GRM37632S**
	2012.11-2017.02	-	Estate FWD CPWA		Engine Mounting Bushing Kit	**GRM35272K**
	2012.11-2017.02	Front Axle	Estate FWD CPWA		Protection Boot	**GRM40690**
	2012.11-2017.02	Lower	Estate FWD CPWA		Mounting,radiator	**GRM14038**
	2012.11-2017.02	Front Axle	Estate FWD CPWA		Rubber Buffer,shock absorber	**GRM17980**
	2012.11-2017.02	Front Axle	Estate FWD CPWA		Rubber Buffer,shock absorber	**GRM33564**
	2012.11-2017.02	Rear Axle	Estate FWD CPWA	Axle:Multilink Axle	Rubber Buffer,shock absorber	**GRM33604**
	2012.11-2017.02	Rear Axle Left & Right Lower Outer	Estate FWD CPWA		Knuckle Bushing	**GRM12247**
	2013.11-2017.02	Upper	Hatchback FWD CPWA		Engine Mounting Bushing Kit	**GRM37632S**
	2013.11-2017.02	-	Hatchback FWD CPWA		Engine Mounting Bushing Kit	**GRM35272K**
	2013.11-2017.02	Front Axle	Hatchback FWD CPWA		Protection Boot	**GRM40690**
	2013.11-2017.02	Lower	Hatchback FWD CPWA		Mounting,radiator	**GRM14038**
	2013.11-2017.02	Front Axle	Hatchback FWD CPWA		Rubber Buffer,shock absorber	**GRM17980**
	2013.11-2017.02	Front Axle	Hatchback FWD CPWA		Rubber Buffer,shock absorber	**GRM33564**
	2013.11-2017.02	Rear Axle	Hatchback FWD CPWA	Axle:Multilink Axle	Rubber Buffer,shock absorber	**GRM33604**
	2013.11-2017.02	Rear Axle Left & Right Lower Outer	Hatchback FWD CPWA		Knuckle Bushing	**GRM12247**
1.4 (90 kw)	2008.11-2013.06	Front Lower	Estate FWD CAXA		Engine Mounting Bushing	**GRM16545**
	2008.11-2013.06	Front Lower	Hatchback FWD CAXA		Engine Mounting Bushing	**GRM16545**
	2008.11-2013.06	Front Upper	Estate FWD CAXA		Engine Mounting Bushing	**GRM16544**
	2008.11-2013.06	Front Upper	Hatchback FWD CAXA		Engine Mounting Bushing	**GRM16544**
	2008.11-2013.06	Lower	Estate FWD CAXA		Engine Mounting Bushing	**GRM10337**
	2008.11-2013.06	Lower	Hatchback FWD CAXA		Engine Mounting Bushing	**GRM10337**
	2008.11-2013.06	Upper	Estate FWD CAXA		Engine Mounting Bushing	**GRM10338**
	2008.11-2013.06	Upper	Estate FWD CAXA		Engine Mounting Bushing	**GRM32582**
	2008.11-2013.06	Upper	Hatchback FWD CAXA		Engine Mounting Bushing	**GRM32582**
	2008.11-2013.06	Front	Estate FWD CAXA		Engine Mounting Bushing Kit	**GRM16544S**

	YEAR	FITTING POSITION	BODY STYLE & DRIVE TYPE & ENGINE	REMARKS	PRODUCT	G-AP Ref.
SKODA **Octavia**						
1.4 (90 kw)	2008.11-2013.06	Front	Hatchback FWD CAXA		Engine Mounting Bushing Kit	**GRM16544S**
	2008.11-2013.06	Rear Axle	Hatchback FWD CAXA		Protection Boot	**GRM40301**
	2008.11-2013.06	Rear Axle	Estate FWD CAXA		Holder,exhaust system	**GRM13862**
	2008.11-2013.06	Rear Axle	Hatchback FWD CAXA		Holder,exhaust system	**GRM13862**
	2008.11-2013.06	Rear Axle	Estate FWD CAXA		Holder,exhaust system	**GRM13868**
	2008.11-2013.06	Rear Axle	Hatchback FWD CAXA		Holder,exhaust system	**GRM13868**
	2008.11-2013.06	Front	Estate FWD CAXA		Bracket,stabilizer mounting	**GRM31436**
	2008.11-2013.06	Front	Hatchback FWD CAXA		Bracket,stabilizer mounting	**GRM31436**
	2008.11-2013.06	Lower	Estate FWD CAXA		Mounting,radiator	**GRM14038**
	2008.11-2013.06	Lower	Hatchback FWD CAXA		Mounting,radiator	**GRM14038**
	2008.11-2013.06	Front Axle	Estate FWD CAXA		Rubber Buffer,shock absorber	**GRM17980**
	2008.11-2013.06	Front Axle	Hatchback FWD CAXA		Rubber Buffer,shock absorber	**GRM17980**
	2008.11-2013.06	Rear Axle	Estate FWD CAXA		Rubber Buffer,shock absorber	**GRM17120**
	2008.11-2013.06	Rear Axle	Hatchback FWD CAXA		Rubber Buffer,shock absorber	**GRM17120**
	2008.11-2013.06	Rear Axle Left & Right Lower Outer	Estate FWD CAXA		Knuckle Bushing	**GRM12247**
	2008.11-2013.06	Rear Axle Left & Right Lower Outer	Hatchback FWD CAXA		Knuckle Bushing	**GRM12247**
1.4 (103 kw)	2012.11-2017.02	Upper	Hatchback FWD CHPA		Engine Mounting Bushing Kit	**GRM37632S**
	2012.11-2017.02	Upper	Estate FWD CHPA		Engine Mounting Bushing Kit	**GRM37632S**
	2012.11-2017.02	Front Axle	Hatchback FWD CHPA		Protection Boot	**GRM40690**
	2012.11-2017.02	Front Axle	Estate FWD CHPA		Protection Boot	**GRM40690**
	2012.11-2017.02	Lower	Hatchback FWD CHPA		Mounting,radiator	**GRM14038**
	2012.11-2017.02	Lower	Estate FWD CHPA		Mounting,radiator	**GRM14038**
	2012.11-2017.02	Front Axle	Hatchback FWD CHPA		Rubber Buffer,shock absorber	**GRM17980**
	2012.11-2017.02	Front Axle	Estate FWD CHPA		Rubber Buffer,shock absorber	**GRM17980**
	2012.11-2017.02	Rear Axle	Hatchback FWD CHPA	Axle:Multilink Axle	Rubber Buffer,shock absorber	**GRM33604**
	2012.11-2017.02	Rear Axle	Estate FWD CHPA	Axle:Multilink Axle	Rubber Buffer,shock absorber	**GRM33604**
	2012.11-2017.02	Rear Axle Left & Right Lower Outer	Hatchback FWD CHPA		Knuckle Bushing	**GRM12247**
	2012.11-2017.02	Rear Axle Left & Right Lower Outer	Estate FWD CHPA		Knuckle Bushing	**GRM12247**
1.4 (110 kw)	2014.08-2020.10	Upper	Hatchback FWD CZDA;CHPB		Engine Mounting Bushing Kit	**GRM37632S**
	2014.08-2020.10	Upper	Estate FWD CZDA;CHPB		Engine Mounting Bushing Kit	**GRM37632S**
	2014.08-2020.10	-	Hatchback FWD CZDA;CHPB		Engine Mounting Bushing Kit	**GRM35272K**
	2014.08-2020.10	-	Estate FWD CZDA;CHPB		Engine Mounting Bushing Kit	**GRM35272K**
	2014.08-2020.10	Front Axle	Hatchback FWD CZDA;CHPB		Protection Boot	**GRM40690**
	2014.08-2020.10	Front Axle	Estate FWD CZDA;CHPB		Protection Boot	**GRM40690**
	2014.08-2020.10	Front Axle	Hatchback FWD CZDA;CHPB		Rubber Buffer,shock absorber	**GRM17980**
	2014.08-2020.10	Front Axle	Estate FWD CZDA;CHPB		Rubber Buffer,shock absorber	**GRM17980**
	2014.08-2020.10	Rear Axle	Hatchback FWD CZDA;CHPB	Axle:Multilink Axle	Rubber Buffer,shock absorber	**GRM33604**
	2014.08-2020.10	Rear Axle	Estate FWD CZDA;CHPB	Axle:Multilink Axle	Rubber Buffer,shock absorber	**GRM33604**
	2014.08-2020.10	Rear Axle Left & Right Lower Outer	Hatchback FWD CZDA;CHPB		Knuckle Bushing	**GRM12247**
	2014.08-2020.10	Rear Axle Left & Right Lower Outer	Estate FWD CZDA;CHPB		Knuckle Bushing	**GRM12247**
	2020.06-	-	Estate FWD DJKA		Engine Mounting Bushing Kit	**GRM35272K**
	2020.06-	Rear Axle	Estate FWD DJKA	Axle:Multilink Axle	Rubber Buffer,shock absorber	**GRM33604**
	2020.06-	Rear Axle Left & Right Lower Outer	Estate FWD DJKA		Knuckle Bushing	**GRM50061**
	2021.01-	-	Hatchback FWD DJKA		Engine Mounting Bushing Kit	**GRM35272K**
	2021.01-	Rear Axle	Hatchback FWD DJKA	Axle:Multilink Axle	Rubber Buffer,shock absorber	**GRM33604**
	2021.01-	Rear Axle Left & Right Lower Outer	Hatchback FWD DJKA		Knuckle Bushing	**GRM50061**
1.4 (150 kw)	2020.06-	Rear Axle Left & Right Lower Outer	Hatchback FWD DGEA		Knuckle Bushing	**GRM50061**
	2020.06-	Rear Axle Left & Right Lower Outer	Estate FWD DGEA		Knuckle Bushing	**GRM50061**
1.4 (180 kw)	2020.06-	Rear Axle	Hatchback FWD DGEA	Axle:Multilink Axle	Rubber Buffer,shock absorber	**GRM33604**
	2020.06-	Rear Axle	Estate FWD DGEA	Axle:Multilink Axle	Rubber Buffer,shock absorber	**GRM33604**
	2020.06-	Rear Axle Left & Right Lower Outer	Hatchback FWD DGEA		Knuckle Bushing	**GRM50061**
	2020.06-	Rear Axle Left & Right Lower Outer	Estate FWD DGEA		Knuckle Bushing	**GRM50061**
1.5 (85 kw)	2024.04-	Rear Axle Left & Right Lower Outer	Estate FWD DXDE		Knuckle Bushing	**GRM50061**
	2024.04-	Rear Axle Left & Right Lower Outer	Hatchback FWD DXDE		Knuckle Bushing	**GRM50061**
1.5 (96 kw)	2019.01-2020.10	-	Estate FWD DHFA		Engine Mounting Bushing Kit	**GRM35272K**
	2019.01-2020.10	Front Axle	Estate FWD DHFA		Protection Boot	**GRM40690**
	2019.01-2020.10	Front Axle	Estate FWD DHFA		Rubber Buffer,shock absorber	**GRM17980**
	2019.01-2020.10	Rear Axle	Estate FWD DHFA	Axle:Multilink Axle	Rubber Buffer,shock absorber	**GRM33604**
	2019.01-2020.10	Rear Axle Left & Right Lower Outer	Estate FWD DHFA		Knuckle Bushing	**GRM12247**
	2020.06-	-	Estate FWD DHFA		Engine Mounting Bushing Kit	**GRM38471**
	2020.06-	-	Hatchback FWD DHFA		Engine Mounting Bushing Kit	**GRM38471**
	2020.06-	Front Axle	Estate FWD DHFA		Protection Boot	**GRM40690**
	2020.06-	Front Axle	Hatchback FWD DHFA		Protection Boot	**GRM40690**
	2020.06-	Rear Axle	Estate FWD DHFA	Axle:Multilink Axle	Rubber Buffer,shock absorber	**GRM33604**

	YEAR	FITTING POSITION	BODY STYLE & DRIVE TYPE & ENGINE	REMARKS	PRODUCT	G-AP Ref.
SKODA **Octavia**						
1.5 (96 kw)	2020.06-	Rear Axle	Hatchback FWD DHFA	Axle:Multilink Axle	Rubber Buffer,shock absorber	**GRM33604**
	2020.06-	Rear Axle Left & Right Lower Outer	Estate FWD DHFA		Knuckle Bushing	**GRM50061**
	2020.06-	Rear Axle Left & Right Lower Outer	Hatchback FWD DHFA		Knuckle Bushing	**GRM50061**
1.5 (110 kw)	2017.02-2020.10	-	Estate FWD DADA;DPCA		Engine Mounting Bushing Kit	**GRM35272K**
	2017.02-2020.10	-	Hatchback FWD DADA;DPCA		Engine Mounting Bushing Kit	**GRM35272K**
	2017.02-2020.10	Front Axle	Estate FWD DADA;DPCA		Protection Boot	**GRM40690**
	2017.02-2020.10	Front Axle	Hatchback FWD DADA;DPCA		Protection Boot	**GRM40690**
	2017.02-2020.10	Front Axle	Estate FWD DADA;DPCA		Rubber Buffer,shock absorber	**GRM17980**
	2017.02-2020.10	Front Axle	Hatchback FWD DADA;DPCA		Rubber Buffer,shock absorber	**GRM17980**
	2017.02-2020.10	Rear Axle	Estate FWD DADA;DPCA	Axle:Multilink Axle	Rubber Buffer,shock absorber	**GRM33604**
	2017.02-2020.10	Rear Axle	Hatchback FWD DADA;DPCA	Axle:Multilink Axle	Rubber Buffer,shock absorber	**GRM33604**
	2017.02-2020.10	Rear Axle Left & Right Lower Outer	Estate FWD DADA;DPCA		Knuckle Bushing	**GRM12247**
	2017.02-2020.10	Rear Axle Left & Right Lower Outer	Hatchback FWD DADA;DPCA		Knuckle Bushing	**GRM12247**
	2019.11-	-	Estate FWD DPCA;DXDB		Engine Mounting Bushing Kit	**GRM35272K**
	2019.11-	-	Estate FWD DPCA;DXDB		Engine Mounting Bushing Kit	**GRM38471**
	2019.11-	Front Axle	Estate FWD DPCA;DXDB		Protection Boot	**GRM40690**
	2019.11-	Rear Axle	Estate FWD DPCA;DXDB	Axle:Multilink Axle	Rubber Buffer,shock absorber	**GRM33604**
	2019.11-	Rear Axle Left & Right Lower Outer	Estate FWD DPCA;DXDB		Knuckle Bushing	**GRM50061**
	2020.01-	-	Hatchback FWD DPCA;DXDB		Engine Mounting Bushing Kit	**GRM38471**
	2020.01-	Front Axle	Hatchback FWD DPCA;DXDB		Protection Boot	**GRM40690**
	2020.01-	Rear Axle	Hatchback FWD DPCA;DXDB	Axle:Multilink Axle	Rubber Buffer,shock absorber	**GRM33604**
	2020.01-	Rear Axle Left & Right Lower Outer	Hatchback FWD DPCA;DXDB		Knuckle Bushing	**GRM50061**
	2020.11-	-	Estate FWD DFYA;DXDB		Engine Mounting Bushing Kit	**GRM38471**
	2020.11-	-	Hatchback FWD DFYA;DXDB		Engine Mounting Bushing Kit	**GRM38471**
	2020.11-	Front Axle	Estate FWD DFYA;DXDB		Protection Boot	**GRM40690**
	2020.11-	Front Axle	Hatchback FWD DFYA;DXDB		Protection Boot	**GRM40690**
	2020.11-	Rear Axle	Estate FWD DFYA;DXDB	Axle:Multilink Axle	Rubber Buffer,shock absorber	**GRM33604**
	2020.11-	Rear Axle	Hatchback FWD DFYA;DXDB	Axle:Multilink Axle	Rubber Buffer,shock absorber	**GRM33604**
	2020.11-	Rear Axle Left & Right Lower Outer	Estate FWD DFYA;DXDB		Knuckle Bushing	**GRM50061**
	2020.11-	Rear Axle Left & Right Lower Outer	Hatchback FWD DFYA;DXDB		Knuckle Bushing	**GRM50061**
1.6 (55 kw)	1996.07-2004.09	Front Axle	Estate FWD AEE		Protection Boot	**GRM40242**
	1996.07-2004.09	Rear Axle	Estate FWD AEE		Protection Boot	**GRM40500**
	1996.07-2004.09	Front Axle Left & Right	Estate FWD AEE		Spring Mounting	**GRM18114**
	1996.07-2004.09	Rear Axle Left & Right Upper	Estate FWD AEE		Spring Mounting	**GRM13842**
	1996.07-2004.09	Front Axle	Estate FWD AEE		Rubber Buffer,shock absorber	**GRM10260**
	1996.07-2004.09	Rear Axle	Estate FWD AEE		Rubber Buffer,shock absorber	**GRM10226**
	1996.10-2004.09	Front Axle	Hatchback FWD AEE		Protection Boot	**GRM40242**
	1996.10-2004.09	Rear Axle	Hatchback FWD AEE		Protection Boot	**GRM40500**
	1996.10-2004.09	Front Axle Left & Right	Hatchback FWD AEE		Spring Cap	**GRM34140**
	1996.10-2004.09	Front Axle Left & Right	Hatchback FWD AEE		Spring Mounting	**GRM18114**
	1996.10-2004.09	Rear Axle Left & Right Upper	Hatchback FWD AEE		Spring Mounting	**GRM13842**
	1996.10-2004.09	Front	Hatchback FWD AEE		Holder,exhaust system	**GRM10064**
	1996.10-2004.09	Front Axle	Hatchback FWD AEE		Rubber Buffer,shock absorber	**GRM33230**
	1996.10-2004.09	Rear Axle	Hatchback FWD AEE		Rubber Buffer,shock absorber	**GRM10226**
1.6 (66 kw)	2012.11-2020.10	Upper	Estate FWD CLHB;DDYB;CXXA		Engine Mounting Bushing Kit	**GRM37632S**
	2012.11-2020.10	Upper	Hatchback FWD CLHB;DDYB;CXXA		Engine Mounting Bushing Kit	**GRM37632S**
	2012.11-2020.10	Front Axle	Estate FWD CLHB;DDYB;CXXA		Protection Boot	**GRM40690**
	2012.11-2020.10	Front Axle	Hatchback FWD CLHB;DDYB;CXXA		Protection Boot	**GRM40690**
	2012.11-2020.10	Lower	Estate FWD CLHB;DDYB;CXXA		Mounting,radiator	**GRM14038**
	2012.11-2020.10	Lower	Hatchback FWD CLHB;DDYB;CXXA		Mounting,radiator	**GRM14038**
	2012.11-2020.10	Front Axle	Estate FWD CLHB;DDYB;CXXA		Rubber Buffer,shock absorber	**GRM17980**
	2012.11-2020.10	Front Axle	Hatchback FWD CLHB;DDYB;CXXA		Rubber Buffer,shock absorber	**GRM17980**
	2012.11-2020.10	Front Axle	Estate FWD CLHB;DDYB;CXXA		Rubber Buffer,shock absorber	**GRM33564**
	2012.11-2020.10	Front Axle	Hatchback FWD CLHB;DDYB;CXXA		Rubber Buffer,shock absorber	**GRM33564**
	2012.11-2020.10	Rear Axle	Estate FWD CLHB;DDYB;CXXA	Axle:Multilink Axle	Rubber Buffer,shock absorber	**GRM33604**
	2012.11-2020.10	Rear Axle	Hatchback FWD CLHB;DDYB;CXXA	Axle:Multilink Axle	Rubber Buffer,shock absorber	**GRM33604**
	2012.11-2020.10	Rear Axle Left & Right Lower Outer	Estate FWD CLHB;DDYB;CXXA		Knuckle Bushing	**GRM12247**
	2012.11-2020.10	Rear Axle Left & Right Lower Outer	Hatchback FWD CLHB;DDYB;CXXA		Knuckle Bushing	**GRM12247**
1.6 (74 kw)	1997.02-2007.12	Front Axle	Estate FWD AEH/AKL		Protection Boot	**GRM40242**
	1997.02-2007.12	Front Axle	Hatchback FWD AEH/AKL		Protection Boot	**GRM40242**
	1997.02-2007.12	Rear Axle	Estate FWD AEH/AKL		Protection Boot	**GRM40500**
	1997.02-2007.12	Rear Axle	Hatchback FWD AEH/AKL		Protection Boot	**GRM40500**
	1997.02-2007.12	Front Axle Left & Right	Hatchback FWD AEH/AKL		Spring Cap	**GRM34140**
	1997.02-2007.12	Front Axle Left & Right	Estate FWD AEH/AKL		Spring Mounting	**GRM18114**

	YEAR	FITTING POSITION	BODY STYLE & DRIVE TYPE & ENGINE	REMARKS	PRODUCT	G-AP Ref.
SKODA **Octavia**						
1.6 (74 kw)	1997.02-2007.12	Front Axle Left & Right	Hatchback FWD AEH/AKL		Spring Mounting	**GRM18114**
	1997.02-2007.12	Rear Axle Left & Right Upper	Estate FWD AEH/AKL		Spring Mounting	**GRM13842**
	1997.02-2007.12	Rear Axle Left & Right Upper	Hatchback FWD AEH/AKL		Spring Mounting	**GRM13842**
	1997.02-2007.12	Front	Estate FWD AEH/AKL		Holder,exhaust system	**GRM10064**
	1997.02-2007.12	Front	Hatchback FWD AEH/AKL		Holder,exhaust system	**GRM10064**
	1997.02-2007.12	Front Axle	Estate FWD AEH/AKL		Rubber Buffer,shock absorber	**GRM10260**
	1997.02-2007.12	Front Axle	Hatchback FWD AEH/AKL		Rubber Buffer,shock absorber	**GRM33230**
	1997.02-2007.12	Rear Axle	Estate FWD AEH/AKL		Rubber Buffer,shock absorber	**GRM10226**
	1997.02-2007.12	Rear Axle	Hatchback FWD AEH/AKL		Rubber Buffer,shock absorber	**GRM10226**
1.6 (75 kw)	2000.08-2010.12	Front Axle	Estate FWD AVU/BFQ		Protection Boot	**GRM40242**
	2000.08-2010.12	Front Axle	Hatchback FWD AVU/BFQ		Protection Boot	**GRM40242**
	2000.08-2010.12	Rear Axle	Estate FWD AVU/BFQ	Date from:2001	Protection Boot	**GRM40500**
	2000.08-2010.12	Rear Axle	Hatchback FWD AVU/BFQ		Protection Boot	**GRM40500**
	2000.08-2010.12	Front Axle Left & Right	Hatchback FWD AVU/BFQ		Spring Cap	**GRM34140**
	2000.08-2010.12	Front Axle Left & Right	Estate FWD AVU/BFQ		Spring Mounting	**GRM18114**
	2000.08-2010.12	Front Axle Left & Right	Hatchback FWD AVU/BFQ		Spring Mounting	**GRM18114**
	2000.08-2010.12	Rear Axle Left & Right Upper	Estate FWD AVU/BFQ		Spring Mounting	**GRM13842**
	2000.08-2010.12	Rear Axle Left & Right Upper	Hatchback FWD AVU/BFQ		Spring Mounting	**GRM13842**
	2000.08-2010.12	Front	Estate FWD AVU/BFQ		Holder,exhaust system	**GRM10064**
	2000.08-2010.12	Front	Hatchback FWD AVU/BFQ		Holder,exhaust system	**GRM10064**
	2000.08-2010.12	Front Axle	Estate FWD AVU/BFQ		Rubber Buffer,shock absorber	**GRM10260**
	2000.08-2010.12	Front Axle	Hatchback FWD AVU/BFQ		Rubber Buffer,shock absorber	**GRM33230**
	2000.08-2010.12	Rear Axle	Estate FWD AVU/BFQ		Rubber Buffer,shock absorber	**GRM10226**
	2000.08-2010.12	Rear Axle	Hatchback FWD AVU/BFQ		Rubber Buffer,shock absorber	**GRM10226**
	2004.06-2013.06	Front Lower	Hatchback FWD BGU;BSE;BSF;CCSA		Engine Mounting Bushing	**GRM16545**
	2004.06-2013.06	Front Upper	Hatchback FWD BGU;BSE;BSF;CCSA	516544 and 510338 and 532582 different structure	Engine Mounting Bushing	**GRM16544**
	2004.06-2013.06	Lower	Hatchback FWD BGU;BSE;BSF;CCSA		Engine Mounting Bushing	**GRM10337**
	2004.06-2013.06	Upper	Hatchback FWD BGU;BSE;BSF;CCSA	510338 and 516544 and 532582 different structure	Engine Mounting Bushing	**GRM10338**
	2004.06-2013.06	Upper	Hatchback FWD BGU;BSE;BSF;CCSA	532585 and 516544 and 510338 different structure	Engine Mounting Bushing	**GRM32582**
	2004.06-2013.06	Front	Hatchback FWD BGU;BSE;BSF;CCSA		Engine Mounting Bushing Kit	**GRM16544S**
	2004.06-2013.06	Rear Axle	Hatchback FWD BGU;BSE;BSF;CCSA		Protection Boot	**GRM40301**
	2004.06-2013.06	Front Axle Left & Right	Hatchback FWD BGU;BSE;BSF;CCSA		Spring Mounting	**GRM18114**
	2004.06-2013.06	Rear Axle	Hatchback FWD BGU;BSE;BSF;CCSA		Holder,exhaust system	**GRM13862**
	2004.06-2013.06	Rear Axle	Hatchback FWD BGU;BSE;BSF;CCSA		Holder,exhaust system	**GRM13864**
	2004.06-2013.06	Rear Axle	Hatchback FWD BGU;BSE;BSF;CCSA		Holder,exhaust system	**GRM13868**
	2004.06-2013.06	Front	Hatchback FWD BGU;BSE;BSF;CCSA		Holder,exhaust system	**GRM13870**
	2004.06-2013.06	Front	Hatchback FWD BGU;BSE;BSF;CCSA		Bracket,stabilizer mounting	**GRM31436**
	2004.06-2013.06	Lower	Hatchback FWD BGU;BSE;BSF;CCSA		Mounting,radiator	**GRM14038**
	2004.06-2013.06	Front Axle	Hatchback FWD BGU;BSE;BSF;CCSA		Rubber Buffer,shock absorber	**GRM17980**
	2004.06-2013.06	Rear Axle	Hatchback FWD BGU;BSE;BSF;CCSA		Rubber Buffer,shock absorber	**GRM17120**
	2004.06-2013.06	Rear Axle Left & Right Lower Outer	Hatchback FWD BGU;BSE;BSF;CCSA		Knuckle Bushing	**GRM12247**
	2004.09-2013.06	Front Lower	Estate FWD BGU;BSE;BSF;CCSA		Engine Mounting Bushing	**GRM16545**
	2004.09-2013.06	Front Upper	Estate FWD BGU;BSE;BSF;CCSA		Engine Mounting Bushing	**GRM16544**
	2004.09-2013.06	Lower	Estate FWD BGU;BSE;BSF;CCSA		Engine Mounting Bushing	**GRM10337**
	2004.09-2013.06	Upper	Estate FWD BGU;BSE;BSF;CCSA		Engine Mounting Bushing	**GRM10338**
	2004.09-2013.06	Upper	Estate FWD BGU;BSE;BSF;CCSA		Engine Mounting Bushing	**GRM32582**
	2004.09-2013.06	Front	Estate FWD BGU;BSE;BSF;CCSA		Engine Mounting Bushing Kit	**GRM16544S**
	2004.09-2013.06	Front Axle Left & Right	Estate FWD BGU;BSE;BSF;CCSA		Spring Mounting	**GRM18114**
	2004.09-2013.06	Rear Axle	Estate FWD BGU;BSE;BSF;CCSA		Holder,exhaust system	**GRM13862**
	2004.09-2013.06	Rear Axle	Estate FWD BGU;BSE;BSF;CCSA		Holder,exhaust system	**GRM13864**
	2004.09-2013.06	Rear Axle	Estate FWD BGU;BSE;BSF;CCSA		Holder,exhaust system	**GRM13868**
	2004.09-2013.06	Front	Estate FWD BGU;BSE;BSF;CCSA		Holder,exhaust system	**GRM13870**
	2004.09-2013.06	Front	Estate FWD BGU;BSE;BSF;CCSA		Bracket,stabilizer mounting	**GRM31436**
	2004.09-2013.06	Lower	Estate FWD BGU;BSE;BSF;CCSA		Mounting,radiator	**GRM14038**
	2004.09-2013.06	Front Axle	Estate FWD BGU;BSE;BSF;CCSA		Rubber Buffer,shock absorber	**GRM17980**
	2004.09-2013.06	Rear Axle	Estate FWD BGU;BSE;BSF;CCSA		Rubber Buffer,shock absorber	**GRM17120**
	2004.09-2013.06	Rear Axle Left & Right Lower Outer	Estate FWD BGU;BSE;BSF;CCSA		Knuckle Bushing	**GRM12247**
	2008.01-2013.06	Front Lower	Estate FWD CCSA;CMXA		Engine Mounting Bushing	**GRM16545**
	2008.01-2013.06	Front Lower	Hatchback FWD CCSA;CMXA		Engine Mounting Bushing	**GRM16545**
	2008.01-2013.06	Front Upper	Estate FWD CCSA;CMXA		Engine Mounting Bushing	**GRM16544**
	2008.01-2013.06	Front Upper	Hatchback FWD CCSA;CMXA	516544 and 510338 and 532582 different structure	Engine Mounting Bushing	**GRM16544**
	2008.01-2013.06	Lower	Estate FWD CCSA;CMXA		Engine Mounting Bushing	**GRM10337**
	2008.01-2013.06	Lower	Hatchback FWD CCSA;CMXA		Engine Mounting Bushing	**GRM10337**
	2008.01-2013.06	Upper	Estate FWD CCSA;CMXA		Engine Mounting Bushing	**GRM10338**

	YEAR	FITTING POSITION	BODY STYLE & DRIVE TYPE & ENGINE	REMARKS	PRODUCT	G-AP Ref.
SKODA **Octavia**						
1.6 (75 kw)	2008.01-2013.06	Upper	Hatchback FWD CCSA;CMXA	510338 and 516544 and 532582 different structure	Engine Mounting Bushing	**GRM10338**
	2008.01-2013.06	Upper	Estate FWD CCSA;CMXA		Engine Mounting Bushing	**GRM32582**
	2008.01-2013.06	Upper	Hatchback FWD CCSA;CMXA	532585 and 516544 and 510338 different structure	Engine Mounting Bushing	**GRM32582**
	2008.01-2013.06	Front	Estate FWD CCSA;CMXA		Engine Mounting Bushing Kit	**GRM16544S**
	2008.01-2013.06	Front	Hatchback FWD CCSA;CMXA		Engine Mounting Bushing Kit	**GRM16544S**
	2008.01-2013.06	Rear Axle	Hatchback FWD CCSA;CMXA		Protection Boot	**GRM40301**
	2008.01-2013.06	Rear Axle	Estate FWD CCSA;CMXA		Holder,exhaust system	**GRM13868**
	2008.01-2013.06	Rear Axle	Hatchback FWD CCSA;CMXA		Holder,exhaust system	**GRM13868**
	2008.01-2013.06	Front	Estate FWD CCSA;CMXA		Bracket,stabilizer mounting	**GRM31436**
	2008.01-2013.06	Front	Hatchback FWD CCSA;CMXA		Bracket,stabilizer mounting	**GRM31436**
	2008.01-2013.06	Lower	Estate FWD CCSA;CMXA		Mounting,radiator	**GRM14038**
	2008.01-2013.06	Lower	Hatchback FWD CCSA;CMXA		Mounting,radiator	**GRM14038**
	2008.01-2013.06	Front Axle	Estate FWD CCSA;CMXA		Rubber Buffer,shock absorber	**GRM17980**
	2008.01-2013.06	Front Axle	Hatchback FWD CCSA;CMXA		Rubber Buffer,shock absorber	**GRM17980**
	2008.01-2013.06	Rear Axle	Estate FWD CCSA;CMXA		Rubber Buffer,shock absorber	**GRM17120**
	2008.01-2013.06	Rear Axle	Hatchback FWD CCSA;CMXA		Rubber Buffer,shock absorber	**GRM17120**
	2008.01-2013.06	Rear Axle Left & Right Lower Outer	Estate FWD CCSA;CMXA		Knuckle Bushing	**GRM12247**
	2008.01-2013.06	Rear Axle Left & Right Lower Outer	Hatchback FWD CCSA;CMXA		Knuckle Bushing	**GRM12247**
	2009.08-2012.11	Front Lower	Hatchback FWD BSE;CHGA		Engine Mounting Bushing	**GRM16545**
	2009.08-2012.11	Front Lower	Estate FWD CHGA	516545 and 510337 different structure	Engine Mounting Bushing	**GRM16545**
	2009.08-2012.11	Front Upper	Hatchback FWD BSE;CHGA	516544 and 510338 and 532582 different structure	Engine Mounting Bushing	**GRM16544**
	2009.08-2012.11	Front Upper	Estate FWD CHGA	516544 and 510338 and 532582 different structure	Engine Mounting Bushing	**GRM16544**
	2009.08-2012.11	Lower	Hatchback FWD BSE;CHGA		Engine Mounting Bushing	**GRM10337**
	2009.08-2012.11	Lower	Estate FWD CHGA	510337 and 516545 different structure	Engine Mounting Bushing	**GRM10337**
	2009.08-2012.11	Upper	Hatchback FWD BSE;CHGA	510338 and 516544 and 532582 different structure	Engine Mounting Bushing	**GRM10338**
	2009.08-2012.11	Upper	Estate FWD CHGA	510338 and 516544 and 532582 different structure	Engine Mounting Bushing	**GRM10338**
	2009.08-2012.11	Upper	Hatchback FWD BSE;CHGA	532585 and 516544 and 510338 different structure	Engine Mounting Bushing	**GRM32582**
	2009.08-2012.11	Upper	Estate FWD CHGA	532585 and 516544 and 510338 different structure	Engine Mounting Bushing	**GRM32582**
	2009.08-2012.11	Front	Hatchback FWD BSE;CHGA		Engine Mounting Bushing Kit	**GRM16544S**
	2009.08-2012.11	Front	Estate FWD CHGA		Engine Mounting Bushing Kit	**GRM16544S**
	2009.08-2012.11	Rear Axle	Hatchback FWD BSE;CHGA		Protection Boot	**GRM40301**
	2009.08-2012.11	Rear Axle	Hatchback FWD BSE;CHGA		Holder,exhaust system	**GRM13868**
	2009.08-2012.11	Rear Axle	Estate FWD CHGA		Holder,exhaust system	**GRM13868**
	2009.08-2012.11	Front	Hatchback FWD BSE;CHGA		Bracket,stabilizer mounting	**GRM31436**
	2009.08-2012.11	Front	Estate FWD CHGA		Bracket,stabilizer mounting	**GRM31436**
	2009.08-2012.11	Lower	Hatchback FWD BSE;CHGA		Mounting,radiator	**GRM14038**
	2009.08-2012.11	Lower	Estate FWD CHGA		Mounting,radiator	**GRM14038**
	2009.08-2012.11	Front Axle	Hatchback FWD BSE;CHGA		Rubber Buffer,shock absorber	**GRM17980**
	2009.08-2012.11	Front Axle	Estate FWD CHGA		Rubber Buffer,shock absorber	**GRM17980**
	2009.08-2012.11	Rear Axle	Hatchback FWD BSE;CHGA		Rubber Buffer,shock absorber	**GRM17120**
	2009.08-2012.11	Rear Axle	Estate FWD CHGA		Rubber Buffer,shock absorber	**GRM17120**
	2009.08-2012.11	Rear Axle Left & Right Lower Outer	Hatchback FWD BSE;CHGA		Knuckle Bushing	**GRM12247**
	2009.08-2012.11	Rear Axle Left & Right Lower Outer	Estate FWD CHGA		Knuckle Bushing	**GRM12247**
1.6 (77 kw)	2009.06-2013.02	Front Lower	Estate 4WD CAYC		Engine Mounting Bushing	**GRM16545**
	2009.06-2013.02	Front Upper	Estate 4WD CAYC		Engine Mounting Bushing	**GRM16544**
	2009.06-2013.02	Lower	Estate 4WD CAYC		Engine Mounting Bushing	**GRM10337**
	2009.06-2013.02	Upper	Estate 4WD CAYC		Engine Mounting Bushing	**GRM10338**
	2009.06-2013.02	Upper	Estate 4WD CAYC		Engine Mounting Bushing	**GRM32582**
	2009.06-2013.02	Front	Estate 4WD CAYC		Engine Mounting Bushing Kit	**GRM16544S**
	2009.06-2013.02	Rear Axle	Estate 4WD CAYC		Holder,exhaust system	**GRM13868**
	2009.06-2013.02	Front	Estate 4WD CAYC		Bracket,stabilizer mounting	**GRM31436**
	2009.06-2013.02	Lower	Estate 4WD CAYC		Mounting,radiator	**GRM14038**
	2009.06-2013.02	Front Axle	Estate 4WD CAYC		Rubber Buffer,shock absorber	**GRM17980**
	2009.06-2013.02	Rear Axle	Estate 4WD CAYC		Rubber Buffer,shock absorber	**GRM17120**
	2009.06-2013.02	Rear Axle Left & Right Lower Outer	Estate 4WD CAYC		Knuckle Bushing	**GRM12247**
	2009.06-2013.04	Front Lower	Estate FWD CAYC		Engine Mounting Bushing	**GRM16545**
	2009.06-2013.04	Front Lower	Hatchback FWD CAYC		Engine Mounting Bushing	**GRM16545**
	2009.06-2013.04	Front Upper	Estate FWD CAYC		Engine Mounting Bushing	**GRM16544**
	2009.06-2013.04	Front Upper	Hatchback FWD CAYC		Engine Mounting Bushing	**GRM16544**
	2009.06-2013.04	Lower	Estate FWD CAYC		Engine Mounting Bushing	**GRM10337**
	2009.06-2013.04	Lower	Hatchback FWD CAYC		Engine Mounting Bushing	**GRM10337**
	2009.06-2013.04	Upper	Estate FWD CAYC		Engine Mounting Bushing	**GRM10338**
	2009.06-2013.04	Upper	Estate FWD CAYC		Engine Mounting Bushing	**GRM32582**
	2009.06-2013.04	Upper	Hatchback FWD CAYC		Engine Mounting Bushing	**GRM32582**

	YEAR	FITTING POSITION	BODY STYLE & DRIVE TYPE & ENGINE	REMARKS	PRODUCT	G-AP Ref.
SKODA **Octavia**						
1.6 (77 kw)	2009.06-2013.04	Front	Estate FWD CAYC		Engine Mounting Bushing Kit	GRM16544S
	2009.06-2013.04	Front	Hatchback FWD CAYC		Engine Mounting Bushing Kit	GRM16544S
	2009.06-2013.04	Rear Axle	Hatchback FWD CAYC		Protection Boot	GRM40301
	2009.06-2013.04	Rear Axle	Estate FWD CAYC		Holder,exhaust system	GRM13868
	2009.06-2013.04	Rear Axle	Hatchback FWD CAYC		Holder,exhaust system	GRM13868
	2009.06-2013.04	Front	Estate FWD CAYC		Bracket,stabilizer mounting	GRM31436
	2009.06-2013.04	Front	Hatchback FWD CAYC		Bracket,stabilizer mounting	GRM31436
	2009.06-2013.04	Lower	Estate FWD CAYC		Mounting,radiator	GRM14038
	2009.06-2013.04	Lower	Hatchback FWD CAYC		Mounting,radiator	GRM14038
	2009.06-2013.04	Front Axle	Estate FWD CAYC		Rubber Buffer,shock absorber	GRM17980
	2009.06-2013.04	Front Axle	Hatchback FWD CAYC		Rubber Buffer,shock absorber	GRM17980
	2009.06-2013.04	Rear Axle	Estate FWD CAYC		Rubber Buffer,shock absorber	GRM17120
	2009.06-2013.04	Rear Axle	Hatchback FWD CAYC		Rubber Buffer,shock absorber	GRM17120
	2009.06-2013.04	Rear Axle Left & Right Lower Outer	Estate FWD CAYC		Knuckle Bushing	GRM12247
	2009.06-2013.04	Rear Axle Left & Right Lower Outer	Hatchback FWD CAYC		Knuckle Bushing	GRM12247
	2012.11-2015.05	Upper	Hatchback FWD CLHA		Engine Mounting Bushing Kit	GRM37632S
	2012.11-2015.05	Upper	Estate FWD CLHA		Engine Mounting Bushing Kit	GRM37632S
	2012.11-2015.05	Upper	Estate 4WD CLHA		Engine Mounting Bushing Kit	GRM37632S
	2012.11-2015.05	Front Axle	Hatchback FWD CLHA		Protection Boot	GRM40690
	2012.11-2015.05	Front Axle	Estate FWD CLHA		Protection Boot	GRM40690
	2012.11-2015.05	Front Axle	Estate 4WD CLHA		Protection Boot	GRM40690
	2012.11-2015.05	Lower	Hatchback FWD CLHA		Mounting,radiator	GRM14038
	2012.11-2015.05	Lower	Estate FWD CLHA		Mounting,radiator	GRM14038
	2012.11-2015.05	Lower	Estate 4WD CLHA		Mounting,radiator	GRM14038
	2012.11-2015.05	Front Axle	Hatchback FWD CLHA		Rubber Buffer,shock absorber	GRM17980
	2012.11-2015.05	Front Axle	Estate FWD CLHA		Rubber Buffer,shock absorber	GRM17980
	2012.11-2015.05	Front Axle	Estate 4WD CLHA		Rubber Buffer,shock absorber	GRM17980
	2012.11-2015.05	Rear Axle	Hatchback FWD CLHA	Axle:Multilink Axle	Rubber Buffer,shock absorber	GRM33604
	2012.11-2015.05	Rear Axle	Estate FWD CLHA	Axle:Multilink Axle	Rubber Buffer,shock absorber	GRM33604
	2012.11-2015.05	Rear Axle	Estate 4WD CLHA	Axle:Multilink Axle	Rubber Buffer,shock absorber	GRM33604
	2012.11-2015.05	Rear Axle Left & Right Lower Outer	Hatchback FWD CLHA		Knuckle Bushing	GRM12247
	2012.11-2015.05	Rear Axle Left & Right Lower Outer	Estate FWD CLHA		Knuckle Bushing	GRM12247
	2012.11-2015.05	Rear Axle Left & Right Lower Outer	Estate 4WD CLHA		Knuckle Bushing	GRM12247
	2013.05-2015.05	Upper	Hatchback 4WD CLHA		Engine Mounting Bushing Kit	GRM37632S
	2013.05-2015.05	Front Axle	Hatchback 4WD CLHA		Rubber Buffer,shock absorber	GRM17980
	2013.05-2015.05	Rear Axle	Hatchback 4WD CLHA	Axle:Multilink Axle	Rubber Buffer,shock absorber	GRM33604
	2013.05-2015.05	Rear Axle Left & Right Lower Outer	Hatchback 4WD CLHA		Knuckle Bushing	GRM12247
1.6 (81 kw)	2013.05-2017.02	Upper	Estate FWD CRKB;CXXB;DBKA		Engine Mounting Bushing Kit	GRM37632S
	2013.05-2017.02	Upper	Hatchback FWD CRKB;CXXB;DBKA		Engine Mounting Bushing Kit	GRM37632S
	2013.05-2017.02	-	Estate FWD CRKB;CXXB;DBKA		Engine Mounting Bushing Kit	GRM38471
	2013.05-2017.02	-	Hatchback FWD CRKB;CXXB;DBKA		Engine Mounting Bushing Kit	GRM38471
	2013.05-2017.02	Front Axle	Estate FWD CRKB;CXXB;DBKA		Protection Boot	GRM40690
	2013.05-2017.02	Front Axle	Hatchback FWD CRKB;CXXB;DBKA		Protection Boot	GRM40690
	2013.05-2017.02	Lower	Estate FWD CRKB;CXXB;DBKA		Mounting,radiator	GRM14038
	2013.05-2017.02	Lower	Hatchback FWD CRKB;CXXB;DBKA		Mounting,radiator	GRM14038
	2013.05-2017.02	Front Axle	Estate FWD CRKB;CXXB;DBKA		Rubber Buffer,shock absorber	GRM17980
	2013.05-2017.02	Front Axle	Hatchback FWD CRKB;CXXB;DBKA		Rubber Buffer,shock absorber	GRM17980
	2013.05-2017.02	Rear Axle	Estate FWD CRKB;CXXB;DBKA	Axle:Multilink Axle	Rubber Buffer,shock absorber	GRM33604
	2013.05-2017.02	Rear Axle	Hatchback FWD CRKB;CXXB;DBKA	Axle:Multilink Axle	Rubber Buffer,shock absorber	GRM33604
	2013.05-2017.02	Rear Axle Left & Right Lower Outer	Estate FWD CRKB;CXXB;DBKA		Knuckle Bushing	GRM12247
	2013.05-2017.02	Rear Axle Left & Right Lower Outer	Hatchback FWD CRKB;CXXB;DBKA		Knuckle Bushing	GRM12247
	2014.01-2017.02	Upper	Estate FWD CWVA		Engine Mounting Bushing Kit	GRM37632S
	2014.01-2017.02	-	Estate FWD CWVA		Engine Mounting Bushing Kit	GRM35272K
	2014.01-2017.02	Front Axle	Estate FWD CWVA		Protection Boot	GRM40690
	2014.01-2017.02	-	Estate FWD CWVA		Mounting,radiator	GRM14044
	2014.01-2017.02	Front Axle	Estate FWD CWVA		Rubber Buffer,shock absorber	GRM17980
	2014.01-2017.02	Rear Axle	Estate FWD CWVA	Axle:Multilink Axle	Rubber Buffer,shock absorber	GRM33604
	2014.01-2017.02	Rear Axle Left & Right Lower Outer	Estate FWD CWVA		Knuckle Bushing	GRM12247
	2014.01-2020.10	Upper	Hatchback FWD CWVA		Engine Mounting Bushing Kit	GRM37632S
	2014.01-2020.10	-	Hatchback FWD CWVA		Engine Mounting Bushing Kit	GRM35272K
	2014.01-2020.10	Front Axle	Hatchback FWD CWVA		Protection Boot	GRM40690
	2014.01-2020.10	-	Hatchback FWD CWVA		Mounting,radiator	GRM14044
	2014.01-2020.10	Front Axle	Hatchback FWD CWVA		Rubber Buffer,shock absorber	GRM17980
	2014.01-2020.10	Rear Axle	Hatchback FWD CWVA	Axle:Multilink Axle	Rubber Buffer,shock absorber	GRM33604

	YEAR	FITTING POSITION	BODY STYLE & DRIVE TYPE & ENGINE	REMARKS	PRODUCT	G-AP Ref.
SKODA **Octavia**						
1.6 (81 kw)	2014.01-2020.10	Rear Axle Left & Right Lower Outer	Hatchback FWD CWVA	For OE No. 1K0505553	Knuckle Bushing	**GRM12247**
	2014.01-2020.10	Rear Axle Left & Right Lower Outer	Hatchback FWD CWVA	For OE No. 5Q0505553	Knuckle Bushing	**GRM50061**
	2015.05-2017.02	Upper	Hatchback 4WD CRKB;CXXB		Engine Mounting Bushing Kit	**GRM37632S**
	2015.05-2017.02	-	Hatchback 4WD CRKB;CXXB		Engine Mounting Bushing Kit	**GRM35272K**
	2015.05-2017.02	Front Axle	Hatchback 4WD CRKB;CXXB		Rubber Buffer,shock absorber	**GRM17980**
	2015.05-2017.02	Rear Axle	Hatchback 4WD CRKB;CXXB	Axle:Multilink Axle	Rubber Buffer,shock absorber	**GRM33604**
	2015.05-2017.02	Rear Axle Left & Right Lower Outer	Hatchback 4WD CRKB;CXXB		Knuckle Bushing	**GRM12247**
	2020.06-	Rear Axle	Estate FWD DWYA	Axle:Multilink Axle	Rubber Buffer,shock absorber	**GRM33604**
	2020.07-	Rear Axle Left & Right Lower Outer	Hatchback FWD CWVA;DWYA		Knuckle Bushing	**GRM50061**
1.6 (85 kw)	2004.02-2008.10	Front Lower	Estate FWD BLF		Engine Mounting Bushing	**GRM16545**
	2004.02-2008.10	Front Lower	Hatchback FWD BLF		Engine Mounting Bushing	**GRM16545**
	2004.02-2008.10	Front Upper	Estate FWD BLF	516544 and 510338 and 532582 different structure	Engine Mounting Bushing	**GRM16544**
	2004.02-2008.10	Front Upper	Hatchback FWD BLF	516544 and 510338 and 532582 different structure	Engine Mounting Bushing	**GRM16544**
	2004.02-2008.10	Lower	Estate FWD BLF		Engine Mounting Bushing	**GRM10337**
	2004.02-2008.10	Lower	Hatchback FWD BLF		Engine Mounting Bushing	**GRM10337**
	2004.02-2008.10	Upper	Estate FWD BLF	510338 and 516544 and 532582 different structure	Engine Mounting Bushing	**GRM10338**
	2004.02-2008.10	Upper	Hatchback FWD BLF	510338 and 516544 and 532582 different structure	Engine Mounting Bushing	**GRM10338**
	2004.02-2008.10	Upper	Estate FWD BLF	532585 and 516544 and 510338 different structure	Engine Mounting Bushing	**GRM32582**
	2004.02-2008.10	Upper	Hatchback FWD BLF	532585 and 516544 and 510338 different structure	Engine Mounting Bushing	**GRM32582**
	2004.02-2008.10	Front	Estate FWD BLF		Engine Mounting Bushing Kit	**GRM16544S**
	2004.02-2008.10	Front	Hatchback FWD BLF		Engine Mounting Bushing Kit	**GRM16544S**
	2004.02-2008.10	Rear Axle	Hatchback FWD BLF		Protection Boot	**GRM40301**
	2004.02-2008.10	Front Axle Left & Right	Estate FWD BLF		Spring Mounting	**GRM18114**
	2004.02-2008.10	Front Axle Left & Right	Hatchback FWD BLF		Spring Mounting	**GRM18114**
	2004.02-2008.10	Rear Axle	Estate FWD BLF		Holder,exhaust system	**GRM13864**
	2004.02-2008.10	Rear Axle	Hatchback FWD BLF		Holder,exhaust system	**GRM13864**
	2004.02-2008.10	Rear Axle	Estate FWD BLF		Holder,exhaust system	**GRM13868**
	2004.02-2008.10	Rear Axle	Hatchback FWD BLF		Holder,exhaust system	**GRM13868**
	2004.02-2008.10	Front	Estate FWD BLF		Bracket,stabilizer mounting	**GRM31436**
	2004.02-2008.10	Front	Hatchback FWD BLF		Bracket,stabilizer mounting	**GRM31436**
	2004.02-2008.10	Lower	Estate FWD BLF		Mounting,radiator	**GRM14038**
	2004.02-2008.10	Lower	Hatchback FWD BLF		Mounting,radiator	**GRM14038**
	2004.02-2008.10	Front Axle	Estate FWD BLF		Rubber Buffer,shock absorber	**GRM17980**
	2004.02-2008.10	Front Axle	Hatchback FWD BLF		Rubber Buffer,shock absorber	**GRM17980**
	2004.02-2008.10	Rear Axle	Estate FWD BLF		Rubber Buffer,shock absorber	**GRM17120**
	2004.02-2008.10	Rear Axle	Hatchback FWD BLF		Rubber Buffer,shock absorber	**GRM17120**
	2004.02-2008.10	Rear Axle Left & Right Lower Outer	Estate FWD BLF		Knuckle Bushing	**GRM12247**
	2004.02-2008.10	Rear Axle Left & Right Lower Outer	Hatchback FWD BLF		Knuckle Bushing	**GRM12247**
	2017.02-2020.10	-	Estate 4WD DGTE		Engine Mounting Bushing Kit	**GRM35272K**
	2017.02-2020.10	-	Hatchback 4WD DGTE		Engine Mounting Bushing Kit	**GRM35272K**
	2017.02-2020.10	-	Hatchback FWD DDYA;DGTE		Engine Mounting Bushing Kit	**GRM38471**
	2017.02-2020.10	-	Estate FWD DDYA;DGTA;DGTE		Engine Mounting Bushing Kit	**GRM38471**
	2017.02-2020.10	Front Axle	Hatchback FWD DDYA;DGTE		Protection Boot	**GRM40690**
	2017.02-2020.10	Front Axle	Estate FWD DDYA;DGTA;DGTE		Protection Boot	**GRM40690**
	2017.02-2020.10	Front Axle	Estate 4WD DGTE		Protection Boot	**GRM40690**
	2017.02-2020.10	Front Axle	Hatchback FWD DDYA;DGTE		Rubber Buffer,shock absorber	**GRM17980**
	2017.02-2020.10	Front Axle	Estate FWD DDYA;DGTA;DGTE		Rubber Buffer,shock absorber	**GRM17980**
	2017.02-2020.10	Front Axle	Estate 4WD DGTE		Rubber Buffer,shock absorber	**GRM17980**
	2017.02-2020.10	Front Axle	Hatchback 4WD DGTE		Rubber Buffer,shock absorber	**GRM17980**
	2017.02-2020.10	Front Axle	Hatchback FWD DDYA;DGTE		Rubber Buffer,shock absorber	**GRM33564**
	2017.02-2020.10	Front Axle	Estate FWD DDYA;DGTA;DGTE		Rubber Buffer,shock absorber	**GRM33564**
	2017.02-2020.10	Rear Axle	Hatchback FWD DDYA;DGTE	Axle:Multilink Axle	Rubber Buffer,shock absorber	**GRM33604**
	2017.02-2020.10	Rear Axle	Estate FWD DDYA;DGTA;DGTE	Axle:Multilink Axle	Rubber Buffer,shock absorber	**GRM33604**
	2017.02-2020.10	Rear Axle	Estate 4WD DGTE	Axle:Multilink Axle	Rubber Buffer,shock absorber	**GRM33604**
	2017.02-2020.10	Rear Axle	Hatchback 4WD DGTE	Axle:Multilink Axle	Rubber Buffer,shock absorber	**GRM33604**
	2017.02-2020.10	Rear Axle Left & Right Lower Outer	Hatchback FWD DDYA;DGTE		Knuckle Bushing	**GRM12247**
	2017.02-2020.10	Rear Axle Left & Right Lower Outer	Estate FWD DDYA;DGTA;DGTE		Knuckle Bushing	**GRM12247**
	2017.02-2020.10	Rear Axle Left & Right Lower Outer	Estate 4WD DGTE		Knuckle Bushing	**GRM12247**
	2017.02-2020.10	Rear Axle Left & Right Lower Outer	Hatchback 4WD DGTE		Knuckle Bushing	**GRM12247**
1.8 (92 kw)	1996.10-1999.04	Front Axle	Hatchback FWD AGN		Protection Boot	**GRM40242**
	1996.10-1999.04	Rear Axle	Hatchback FWD AGN		Protection Boot	**GRM40500**
	1996.10-1999.04	Front Axle Left & Right	Hatchback FWD AGN		Spring Cap	**GRM34140**
	1996.10-1999.04	Front Axle Left & Right	Hatchback FWD AGN		Spring Mounting	**GRM18114**
	1996.10-1999.04	Rear Axle Left & Right Upper	Hatchback FWD AGN		Spring Mounting	**GRM13842**

	YEAR	FITTING POSITION	BODY STYLE & DRIVE TYPE & ENGINE	REMARKS	PRODUCT	G-AP Ref.
SKODA **Octavia**						
1.8 (92 kw)	1996.10-1999.04	Front	Hatchback FWD AGN		Holder,exhaust system	**GRM10064**
	1996.10-1999.04	Front Axle	Hatchback FWD AGN		Rubber Buffer,shock absorber	**GRM33230**
	1996.10-1999.04	Rear Axle	Hatchback FWD AGN		Rubber Buffer,shock absorber	**GRM10226**
	1998.05-1999.04	Front Axle	Estate FWD AGN		Protection Boot	**GRM40242**
	1998.05-1999.04	Rear Axle	Estate FWD AGN		Protection Boot	**GRM40500**
	1998.05-1999.04	Front Axle Left & Right	Estate FWD AGN		Spring Mounting	**GRM18114**
	1998.05-1999.04	Rear Axle Left & Right Upper	Estate FWD AGN		Spring Mounting	**GRM13842**
	1998.05-1999.04	Front	Estate FWD AGN		Holder,exhaust system	**GRM10064**
	1998.05-1999.04	Front Axle	Estate FWD AGN		Rubber Buffer,shock absorber	**GRM10260**
	1998.05-1999.04	Rear Axle	Estate FWD AGN		Rubber Buffer,shock absorber	**GRM10226**
1.8 (110 kw)	1997.12-2010.12	Front Axle	Hatchback FWD AGU/ARX/ARZ/AUM		Protection Boot	**GRM40242**
	1997.12-2010.12	Rear Axle	Hatchback FWD AGU/ARX/ARZ/AUM		Protection Boot	**GRM40500**
	1997.12-2010.12	Front Axle Left & Right	Hatchback FWD AGU/ARX/ARZ/AUM		Spring Cap	**GRM34140**
	1997.12-2010.12	Front Axle Left & Right	Hatchback FWD AGU/ARX/ARZ/AUM		Spring Mounting	**GRM18114**
	1997.12-2010.12	Rear Axle Left & Right Upper	Hatchback FWD AGU/ARX/ARZ/AUM		Spring Mounting	**GRM13842**
	1997.12-2010.12	Front	Hatchback FWD AGU/ARX/ARZ/AUM		Holder,exhaust system	**GRM10064**
	1997.12-2010.12	Front Axle	Hatchback FWD AGU/ARX/ARZ/AUM		Rubber Buffer,shock absorber	**GRM33230**
	1997.12-2010.12	Rear Axle	Hatchback FWD AGU/ARX/ARZ/AUM		Rubber Buffer,shock absorber	**GRM10226**
	1998.05-2010.12	Front Axle	Estate FWD AGU/ARX/ARZ/AUM		Protection Boot	**GRM40242**
	1998.05-2010.12	Rear Axle	Estate FWD AGU/ARX/ARZ/AUM		Protection Boot	**GRM40500**
	1998.05-2010.12	Front Axle Left & Right	Estate FWD AGU/ARX/ARZ/AUM		Spring Mounting	**GRM18114**
	1998.05-2010.12	Rear Axle Left & Right Upper	Estate FWD AGU/ARX/ARZ/AUM		Spring Mounting	**GRM13842**
	1998.05-2010.12	Front	Estate FWD AGU/ARX/ARZ/AUM		Holder,exhaust system	**GRM10064**
	1998.05-2010.12	Front Axle	Estate FWD AGU/ARX/ARZ/AUM		Rubber Buffer,shock absorber	**GRM10260**
	1998.05-2010.12	Rear Axle	Estate FWD AGU/ARX/ARZ/AUM		Rubber Buffer,shock absorber	**GRM10226**
	2000.08-2006.05	Front Axle	Estate 4WD ARX		Protection Boot	**GRM40242**
	2000.08-2006.05	Front Axle	Hatchback 4WD ARX		Protection Boot	**GRM40242**
	2000.08-2006.05	Front Axle Left & Right	Hatchback 4WD ARX		Spring Cap	**GRM34140**
	2000.08-2006.05	Front Axle Left & Right	Estate 4WD ARX		Spring Mounting	**GRM18114**
	2000.08-2006.05	Front Axle Left & Right	Hatchback 4WD ARX		Spring Mounting	**GRM18114**
	2000.08-2006.05	Rear Axle	Estate 4WD ARX		Holder,exhaust system	**GRM10049**
	2000.08-2006.05	Rear Axle	Hatchback 4WD ARX		Holder,exhaust system	**GRM10049**
	2000.08-2006.05	Front Axle	Estate 4WD ARX		Rubber Buffer,shock absorber	**GRM10260**
	2000.08-2006.05	Front Axle	Hatchback 4WD ARX		Rubber Buffer,shock absorber	**GRM33230**
1.8 (112 kw)	2009.03-2013.06	Front Lower	Estate FWD CDAB		Engine Mounting Bushing	**GRM16545**
	2009.03-2013.06	Front Lower	Hatchback FWD CDAB		Engine Mounting Bushing	**GRM16545**
	2009.03-2013.06	Front Upper	Estate FWD CDAB		Engine Mounting Bushing	**GRM16544**
	2009.03-2013.06	Front Upper	Hatchback FWD CDAB		Engine Mounting Bushing	**GRM16544**
	2009.03-2013.06	Lower	Estate FWD CDAB		Engine Mounting Bushing	**GRM10337**
	2009.03-2013.06	Lower	Hatchback FWD CDAB		Engine Mounting Bushing	**GRM10337**
	2009.03-2013.06	Upper	Estate FWD CDAB		Engine Mounting Bushing	**GRM10338**
	2009.03-2013.06	Upper	Estate FWD CDAB		Engine Mounting Bushing	**GRM32582**
	2009.03-2013.06	Front	Estate FWD CDAB		Engine Mounting Bushing Kit	**GRM16544S**
	2009.03-2013.06	Rear Axle	Hatchback FWD CDAB		Protection Boot	**GRM40301**
	2009.03-2013.06	Front	Estate FWD CDAB		Bracket,stabilizer mounting	**GRM31436**
	2009.03-2013.06	Front	Hatchback FWD CDAB		Bracket,stabilizer mounting	**GRM31436**
	2009.03-2013.06	Front Axle	Estate FWD CDAB		Rubber Buffer,shock absorber	**GRM17980**
	2009.03-2013.06	Front Axle	Hatchback FWD CDAB		Rubber Buffer,shock absorber	**GRM17980**
	2009.03-2013.06	Rear Axle	Estate FWD CDAB		Rubber Buffer,shock absorber	**GRM17120**
	2009.03-2013.06	Rear Axle	Hatchback FWD CDAB		Rubber Buffer,shock absorber	**GRM17120**
	2009.03-2013.06	Rear Axle Left & Right Lower Outer	Estate FWD CDAB		Knuckle Bushing	**GRM12247**
	2009.03-2013.06	Rear Axle Left & Right Lower Outer	Hatchback FWD CDAB		Knuckle Bushing	**GRM12247**
1.8 (118 kw)	2007.06-2013.04	Front Lower	Estate FWD BZB;CDAA		Engine Mounting Bushing	**GRM16545**
	2007.06-2013.04	Front Lower	Hatchback FWD BZB;CDAA		Engine Mounting Bushing	**GRM16545**
	2007.06-2013.04	Front Upper	Estate FWD BZB;CDAA		Engine Mounting Bushing	**GRM16544**
	2007.06-2013.04	Front Upper	Hatchback FWD BZB;CDAA		Engine Mounting Bushing	**GRM16544**
	2007.06-2013.04	Lower	Estate FWD BZB;CDAA		Engine Mounting Bushing	**GRM10337**
	2007.06-2013.04	Lower	Hatchback FWD BZB;CDAA		Engine Mounting Bushing	**GRM10337**
	2007.06-2013.04	Upper	Estate FWD BZB;CDAA		Engine Mounting Bushing	**GRM10338**
	2007.06-2013.04	Upper	Hatchback FWD BZB;CDAA		Engine Mounting Bushing	**GRM10338**
	2007.06-2013.04	Upper	Estate FWD BZB;CDAA		Engine Mounting Bushing	**GRM32582**
	2007.06-2013.04	Upper	Hatchback FWD BZB;CDAA		Engine Mounting Bushing	**GRM32582**
	2007.06-2013.04	Front	Estate FWD BZB;CDAA		Engine Mounting Bushing Kit	**GRM16544S**
	2007.06-2013.04	Front	Hatchback FWD BZB;CDAA		Engine Mounting Bushing Kit	**GRM16544S**

	YEAR	FITTING POSITION	BODY STYLE & DRIVE TYPE & ENGINE	REMARKS	PRODUCT	G-AP Ref.
SKODA **Octavia**						
1.8 (118 kw)	2007.06-2013.04	Rear Axle	Hatchback FWD BZB;CDAA		Protection Boot	**GRM40301**
	2007.06-2013.04	Front Axle Left & Right	Estate FWD BZB;CDAA		Spring Mounting	**GRM18114**
	2007.06-2013.04	Front Axle Left & Right	Hatchback FWD BZB;CDAA		Spring Mounting	**GRM18114**
	2007.06-2013.04	Rear Axle	Estate FWD BZB;CDAA		Holder,exhaust system	**GRM13868**
	2007.06-2013.04	Rear Axle	Hatchback FWD BZB;CDAA		Holder,exhaust system	**GRM13868**
	2007.06-2013.04	Front	Estate FWD BZB;CDAA		Bracket,stabilizer mounting	**GRM31436**
	2007.06-2013.04	Front	Hatchback FWD BZB;CDAA		Bracket,stabilizer mounting	**GRM31436**
	2007.06-2013.04	Lower	Estate FWD BZB;CDAA		Mounting,radiator	**GRM14038**
	2007.06-2013.04	Lower	Hatchback FWD BZB;CDAA		Mounting,radiator	**GRM14038**
	2007.06-2013.04	Front Axle	Estate FWD BZB;CDAA		Rubber Buffer,shock absorber	**GRM17980**
	2007.06-2013.04	Front Axle	Hatchback FWD BZB;CDAA		Rubber Buffer,shock absorber	**GRM17980**
	2007.06-2013.04	Rear Axle	Estate FWD BZB;CDAA		Rubber Buffer,shock absorber	**GRM17120**
	2007.06-2013.04	Rear Axle	Hatchback FWD BZB;CDAA		Rubber Buffer,shock absorber	**GRM17120**
	2007.06-2013.04	Rear Axle Left & Right Lower Outer	Estate FWD BZB;CDAA		Knuckle Bushing	**GRM12247**
	2007.06-2013.04	Rear Axle Left & Right Lower Outer	Hatchback FWD BZB;CDAA		Knuckle Bushing	**GRM12247**
1.8 (132 kw)	2000.12-2006.01	Front Axle	Estate FWD AUQ		Protection Boot	**GRM40242**
	2000.12-2006.01	Front Axle	Hatchback FWD AUQ		Protection Boot	**GRM40242**
	2000.12-2006.01	Rear Axle	Estate FWD AUQ	for vehicles without ABS	Protection Boot	**GRM40500**
	2000.12-2006.01	Rear Axle	Hatchback FWD AUQ		Protection Boot	**GRM40500**
	2000.12-2006.01	Front Axle Left & Right	Hatchback FWD AUQ		Spring Cap	**GRM34140**
	2000.12-2006.01	Front Axle Left & Right	Estate FWD AUQ		Spring Mounting	**GRM18114**
	2000.12-2006.01	Front Axle Left & Right	Hatchback FWD AUQ		Spring Mounting	**GRM18114**
	2000.12-2006.01	Rear Axle Left & Right Upper	Estate FWD AUQ		Spring Mounting	**GRM13842**
	2000.12-2006.01	Rear Axle Left & Right Upper	Hatchback FWD AUQ		Spring Mounting	**GRM13842**
	2000.12-2006.01	Front	Estate FWD AUQ		Holder,exhaust system	**GRM10064**
	2000.12-2006.01	Front	Hatchback FWD AUQ		Holder,exhaust system	**GRM10064**
	2000.12-2006.01	Front Axle	Estate FWD AUQ		Rubber Buffer,shock absorber	**GRM10260**
	2000.12-2006.01	Front Axle	Hatchback FWD AUQ		Rubber Buffer,shock absorber	**GRM33230**
	2000.12-2006.01	Rear Axle	Estate FWD AUQ		Rubber Buffer,shock absorber	**GRM10226**
	2000.12-2006.01	Rear Axle	Hatchback FWD AUQ		Rubber Buffer,shock absorber	**GRM10226**
	2012.11-2020.10	Upper	Hatchback FWD CJSA		Engine Mounting Bushing Kit	**GRM37632S**
	2012.11-2020.10	Upper	Estate FWD CJSB;CJSA		Engine Mounting Bushing Kit	**GRM37632S**
	2012.11-2020.10	-	Hatchback FWD CJSA		Engine Mounting Bushing Kit	**GRM35272K**
	2012.11-2020.10	-	Estate FWD CJSB;CJSA		Engine Mounting Bushing Kit	**GRM35272K**
	2012.11-2020.10	Front Axle	Hatchback FWD CJSA		Protection Boot	**GRM40690**
	2012.11-2020.10	Front Axle	Estate FWD CJSB;CJSA		Protection Boot	**GRM40690**
	2012.11-2020.10	-	Hatchback FWD CJSA		Mounting,radiator	**GRM14044**
	2012.11-2020.10	-	Estate FWD CJSB;CJSA		Mounting,radiator	**GRM14044**
	2012.11-2020.10	Lower	Hatchback FWD CJSA		Mounting,radiator	**GRM14038**
	2012.11-2020.10	Lower	Estate FWD CJSB;CJSA		Mounting,radiator	**GRM14038**
	2012.11-2020.10	Front Axle	Hatchback FWD CJSA		Rubber Buffer,shock absorber	**GRM17980**
	2012.11-2020.10	Front Axle	Estate FWD CJSB;CJSA		Rubber Buffer,shock absorber	**GRM17980**
	2012.11-2020.10	Rear Axle	Hatchback FWD CJSA	Axle:Multilink Axle	Rubber Buffer,shock absorber	**GRM33604**
	2012.11-2020.10	Rear Axle	Estate FWD CJSB;CJSA	Axle:Multilink Axle	Rubber Buffer,shock absorber	**GRM33604**
	2012.11-2020.10	Rear Axle Left & Right Lower Outer	Hatchback FWD CJSA		Knuckle Bushing	**GRM12247**
	2012.11-2020.10	Rear Axle Left & Right Lower Outer	Estate FWD CJSB;CJSA		Knuckle Bushing	**GRM12247**
	2014.05-2020.10	Upper	Hatchback 4WD CJSB		Engine Mounting Bushing Kit	**GRM37632S**
	2014.05-2020.10	-	Hatchback 4WD CJSB		Engine Mounting Bushing Kit	**GRM35272K**
	2014.05-2020.10	Front Axle	Hatchback 4WD CJSB		Rubber Buffer,shock absorber	**GRM17980**
	2014.05-2020.10	Rear Axle	Hatchback 4WD CJSB	Axle:Multilink Axle	Rubber Buffer,shock absorber	**GRM33604**
	2014.05-2020.10	Rear Axle Left & Right Lower Outer	Hatchback 4WD CJSB		Knuckle Bushing	**GRM12247**
1.9 (50 kw)	1997.05-2003.12	Front Axle	Hatchback FWD AGP/AQM		Protection Boot	**GRM40242**
	1997.05-2003.12	Rear Axle	Hatchback FWD AGP/AQM		Protection Boot	**GRM40500**
	1997.05-2003.12	Front Axle Left & Right	Hatchback FWD AGP/AQM		Spring Cap	**GRM34140**
	1997.05-2003.12	Front Axle Left & Right	Hatchback FWD AGP/AQM		Spring Mounting	**GRM18114**
	1997.05-2003.12	Rear Axle Left & Right Upper	Hatchback FWD AGP/AQM		Spring Mounting	**GRM13842**
	1997.05-2003.12	Front	Hatchback FWD AGP/AQM		Holder,exhaust system	**GRM10064**
	1997.05-2003.12	Front Axle	Hatchback FWD AGP/AQM		Rubber Buffer,shock absorber	**GRM33230**
	1997.05-2003.12	Rear Axle	Hatchback FWD AGP/AQM		Rubber Buffer,shock absorber	**GRM10226**
	1998.08-2003.12	Front Axle	Estate FWD AGP/AQM		Protection Boot	**GRM40242**
	1998.08-2003.12	Rear Axle	Estate FWD AGP/AQM		Protection Boot	**GRM40500**
	1998.08-2003.12	Front Axle Left & Right	Estate FWD AGP/AQM		Spring Mounting	**GRM18114**
	1998.08-2003.12	Rear Axle Left & Right Upper	Estate FWD AGP/AQM		Spring Mounting	**GRM13842**
	1998.08-2003.12	Front	Estate FWD AGP/AQM		Holder,exhaust system	**GRM10064**

	YEAR	FITTING POSITION	BODY STYLE & DRIVE TYPE & ENGINE	REMARKS	PRODUCT	G-AP Ref.
SKODA **Octavia**						
1.9 (50 kw)	1998.08-2003.12	Front Axle	Estate FWD AGP/AQM		Rubber Buffer,shock absorber	**GRM10260**
	1998.08-2003.12	Rear Axle	Estate FWD AGP/AQM		Rubber Buffer,shock absorber	**GRM10226**
	2000.08-2003.12	Front Axle	Estate Van FWD AQM		Protection Boot	**GRM40242**
	2000.08-2003.12	Front Axle Left & Right	Estate Van FWD AQM		Spring Mounting	**GRM18114**
	2000.08-2003.12	Rear Axle Left & Right Upper	Estate Van FWD AQM		Spring Mounting	**GRM13842**
	2000.08-2003.12	Front	Estate Van FWD AQM		Holder,exhaust system	**GRM10064**
	2000.08-2003.12	Rear Axle	Estate Van FWD AQM		Rubber Buffer,shock absorber	**GRM10226**
1.9 (66 kw)	1996.10-2010.03	Front Axle	Estate FWD AGR/ALH		Protection Boot	**GRM40242**
	1996.10-2010.03	Front Axle	Hatchback FWD AGR/ALH		Protection Boot	**GRM40242**
	1996.10-2010.03	Rear Axle	Estate FWD AGR/ALH		Protection Boot	**GRM40500**
	1996.10-2010.03	Rear Axle	Hatchback FWD AGR/ALH		Protection Boot	**GRM40500**
	1996.10-2010.03	Front Axle Left & Right	Hatchback FWD AGR/ALH		Spring Cap	**GRM34140**
	1996.10-2010.03	Front Axle Left & Right	Estate FWD AGR/ALH		Spring Mounting	**GRM18114**
	1996.10-2010.03	Front Axle Left & Right	Hatchback FWD AGR/ALH		Spring Mounting	**GRM18114**
	1996.10-2010.03	Rear Axle Left & Right Upper	Estate FWD AGR/ALH		Spring Mounting	**GRM13842**
	1996.10-2010.03	Rear Axle Left & Right Upper	Hatchback FWD AGR/ALH		Spring Mounting	**GRM13842**
	1996.10-2010.03	Front	Estate FWD AGR/ALH		Holder,exhaust system	**GRM10064**
	1996.10-2010.03	Front	Hatchback FWD AGR/ALH		Holder,exhaust system	**GRM10064**
	1996.10-2010.03	Front Axle	Estate FWD AGR/ALH		Rubber Buffer,shock absorber	**GRM10260**
	1996.10-2010.03	Front Axle	Hatchback FWD AGR/ALH		Rubber Buffer,shock absorber	**GRM33230**
	1996.10-2010.03	Rear Axle	Estate FWD AGR/ALH		Rubber Buffer,shock absorber	**GRM10226**
	1996.10-2010.03	Rear Axle	Hatchback FWD AGR/ALH		Rubber Buffer,shock absorber	**GRM10226**
	1999.11-2006.02	Front Axle	Estate 4WD AGR		Protection Boot	**GRM40242**
	1999.11-2006.02	Front Axle Left & Right	Estate 4WD AGR		Spring Mounting	**GRM18114**
	1999.11-2006.02	Rear Axle	Estate 4WD AGR		Holder,exhaust system	**GRM10049**
	1999.11-2006.02	Front Axle	Estate 4WD AGR		Rubber Buffer,shock absorber	**GRM10260**
	2000.08-2010.03	Front Axle	Estate Van FWD ALH		Protection Boot	**GRM40242**
	2000.08-2010.03	Front Axle Left & Right	Estate Van FWD ALH		Spring Mounting	**GRM18114**
	2000.08-2010.03	Rear Axle Left & Right Upper	Estate Van FWD ALH		Spring Mounting	**GRM13842**
	2000.08-2010.03	Rear Axle	Estate Van FWD ALH		Rubber Buffer,shock absorber	**GRM10226**
1.9 (74 kw)	2000.08-2006.01	Front Axle	Estate 4WD ATD		Protection Boot	**GRM40242**
	2000.08-2006.01	Front Axle Left & Right	Estate 4WD ATD		Spring Mounting	**GRM18114**
	2000.08-2006.01	Rear Axle	Estate 4WD ATD		Holder,exhaust system	**GRM10049**
	2000.08-2006.01	Front Axle	Estate 4WD ATD		Rubber Buffer,shock absorber	**GRM10260**
	2000.08-2010.12	Front Axle	Estate FWD AXR		Protection Boot	**GRM40242**
	2000.08-2010.12	Rear Axle	Estate FWD AXR	Date from:2001	Protection Boot	**GRM40500**
	2000.08-2010.12	Front Axle Left & Right	Estate FWD AXR		Spring Mounting	**GRM18114**
	2000.08-2010.12	Rear Axle Left & Right Upper	Estate FWD AXR		Spring Mounting	**GRM13842**
	2000.08-2010.12	Front Axle	Estate FWD AXR		Rubber Buffer,shock absorber	**GRM10260**
	2000.08-2010.12	Rear Axle	Estate FWD AXR		Rubber Buffer,shock absorber	**GRM10226**
	2005.10-2010.12	Front Axle	Hatchback FWD AXR		Protection Boot	**GRM40242**
	2005.10-2010.12	Rear Axle	Hatchback FWD AXR		Protection Boot	**GRM40500**
	2005.10-2010.12	Front Axle Left & Right	Hatchback FWD AXR		Spring Mounting	**GRM18114**
	2005.10-2010.12	Rear Axle Left & Right Upper	Hatchback FWD AXR		Spring Mounting	**GRM13842**
	2005.10-2010.12	Front Axle	Hatchback FWD AXR		Rubber Buffer,shock absorber	**GRM33230**
	2005.10-2010.12	Rear Axle	Hatchback FWD AXR		Rubber Buffer,shock absorber	**GRM10226**
1.9 (77 kw)	2004.06-2010.12	Front Lower	Hatchback FWD BKC;BJB;BLS;BXE		Engine Mounting Bushing	**GRM16545**
	2004.06-2010.12	Front Upper	Hatchback FWD BKC;BJB;BLS;BXE		Engine Mounting Bushing	**GRM16544**
	2004.06-2010.12	Lower	Hatchback FWD BKC;BJB;BLS;BXE		Engine Mounting Bushing	**GRM10337**
	2004.06-2010.12	Upper	Hatchback FWD BKC;BJB;BLS;BXE		Engine Mounting Bushing	**GRM10338**
	2004.06-2010.12	Upper	Hatchback FWD BKC;BJB;BLS;BXE		Engine Mounting Bushing	**GRM32582**
	2004.06-2010.12	Front	Hatchback FWD BKC;BJB;BLS;BXE		Engine Mounting Bushing Kit	**GRM16544S**
	2004.06-2010.12	Rear Axle	Hatchback FWD BKC;BJB;BLS;BXE		Protection Boot	**GRM40301**
	2004.06-2010.12	Front Axle Left & Right	Hatchback FWD BKC;BJB;BLS;BXE		Spring Mounting	**GRM18114**
	2004.06-2010.12	Rear Axle	Hatchback FWD BKC;BJB;BLS;BXE		Holder,exhaust system	**GRM13868**
	2004.06-2010.12	Rear Axle Inner	Hatchback FWD BKC;BJB;BLS;BXE		Holder,exhaust system	**GRM13869**
	2004.06-2010.12	Front	Hatchback FWD BKC;BJB;BLS;BXE		Holder,exhaust system	**GRM13870**
	2004.06-2010.12	Front	Hatchback FWD BKC;BJB;BLS;BXE		Bracket,stabilizer mounting	**GRM31436**
	2004.06-2010.12	-	Hatchback FWD BKC;BJB;BLS;BXE		Mounting,radiator	**GRM14044**
	2004.06-2010.12	Lower	Hatchback FWD BKC;BJB;BLS;BXE		Mounting,radiator	**GRM14038**
	2004.06-2010.12	Front Axle	Hatchback FWD BKC;BJB;BLS;BXE		Rubber Buffer,shock absorber	**GRM17980**
	2004.06-2010.12	Rear Axle	Hatchback FWD BKC;BJB;BLS;BXE		Rubber Buffer,shock absorber	**GRM17120**
	2004.06-2010.12	Rear Axle Left & Right Lower Outer	Hatchback FWD BKC;BJB;BLS;BXE		Knuckle Bushing	**GRM12247**
	2004.09-2010.12	Front Lower	Estate FWD BKC;BJB;BLS;BXE		Engine Mounting Bushing	**GRM16545**

	YEAR	FITTING POSITION	BODY STYLE & DRIVE TYPE & ENGINE	REMARKS	PRODUCT	G-AP Ref.
SKODA **Octavia**						
1.9 (77 kw)	2004.09-2010.12	Front Upper	Estate FWD BKC;BJB;BLS;BXE		Engine Mounting Bushing	**GRM16544**
	2004.09-2010.12	Lower	Estate FWD BKC;BJB;BLS;BXE		Engine Mounting Bushing	**GRM10337**
	2004.09-2010.12	Upper	Estate FWD BKC;BJB;BLS;BXE		Engine Mounting Bushing	**GRM10338**
	2004.09-2010.12	Upper	Estate FWD BKC;BJB;BLS;BXE		Engine Mounting Bushing	**GRM32582**
	2004.09-2010.12	Front	Estate FWD BKC;BJB;BLS;BXE		Engine Mounting Bushing Kit	**GRM16544S**
	2004.09-2010.12	Front Axle Left & Right	Estate FWD BKC;BJB;BLS;BXE		Spring Mounting	**GRM18114**
	2004.09-2010.12	Rear Axle	Estate FWD BKC;BJB;BLS;BXE		Holder,exhaust system	**GRM13868**
	2004.09-2010.12	Front	Estate FWD BKC;BJB;BLS;BXE		Holder,exhaust system	**GRM13870**
	2004.09-2010.12	Front	Estate FWD BKC;BJB;BLS;BXE		Bracket,stabilizer mounting	**GRM31436**
	2004.09-2010.12	-	Estate FWD BKC;BJB;BLS;BXE		Mounting,radiator	**GRM14044**
	2004.09-2010.12	Lower	Estate FWD BKC;BJB;BLS;BXE		Mounting,radiator	**GRM14038**
	2004.09-2010.12	Front Axle	Estate FWD BKC;BJB;BLS;BXE		Rubber Buffer,shock absorber	**GRM17980**
	2004.09-2010.12	Rear Axle	Estate FWD BKC;BJB;BLS;BXE		Rubber Buffer,shock absorber	**GRM17120**
	2004.09-2010.12	Rear Axle Left & Right Lower Outer	Estate FWD BKC;BJB;BLS;BXE		Knuckle Bushing	**GRM12247**
	2004.11-2010.12	Front Lower	Estate 4WD BKC;BLS;BXE		Engine Mounting Bushing	**GRM16545**
	2004.11-2010.12	Front Upper	Estate 4WD BKC;BLS;BXE		Engine Mounting Bushing	**GRM16544**
	2004.11-2010.12	Lower	Estate 4WD BKC;BLS;BXE		Engine Mounting Bushing	**GRM10337**
	2004.11-2010.12	Upper	Estate 4WD BKC;BLS;BXE		Engine Mounting Bushing	**GRM10338**
	2004.11-2010.12	Upper	Estate 4WD BKC;BLS;BXE		Engine Mounting Bushing	**GRM32582**
	2004.11-2010.12	Front	Estate 4WD BKC;BLS;BXE		Engine Mounting Bushing Kit	**GRM16544S**
	2004.11-2010.12	Front Axle Left & Right	Estate 4WD BKC;BLS;BXE		Spring Mounting	**GRM18114**
	2004.11-2010.12	Rear Axle	Estate 4WD BKC;BLS;BXE		Holder,exhaust system	**GRM13868**
	2004.11-2010.12	Front	Estate 4WD BKC;BLS;BXE		Bracket,stabilizer mounting	**GRM31436**
	2004.11-2010.12	-	Estate 4WD BKC;BLS;BXE		Mounting,radiator	**GRM14044**
	2004.11-2010.12	Lower	Estate 4WD BKC;BLS;BXE		Mounting,radiator	**GRM14038**
	2004.11-2010.12	Front Axle	Estate 4WD BKC;BLS;BXE		Rubber Buffer,shock absorber	**GRM17980**
	2004.11-2010.12	Rear Axle	Estate 4WD BKC;BLS;BXE		Rubber Buffer,shock absorber	**GRM17120**
	2004.11-2010.12	Rear Axle Left & Right Lower Outer	Estate 4WD BKC;BLS;BXE		Knuckle Bushing	**GRM12247**
1.9 (81 kw)	1997.08-2006.01	Front Axle	Hatchback FWD AHF/ASV		Protection Boot	**GRM40242**
	1997.08-2006.01	Rear Axle	Hatchback FWD AHF/ASV		Protection Boot	**GRM40500**
	1997.08-2006.01	Front Axle Left & Right	Hatchback FWD AHF/ASV		Spring Cap	**GRM34140**
	1997.08-2006.01	Front Axle Left & Right	Hatchback FWD AHF/ASV		Spring Mounting	**GRM18114**
	1997.08-2006.01	Rear Axle Left & Right Upper	Hatchback FWD AHF/ASV		Spring Mounting	**GRM13842**
	1997.08-2006.01	Front	Hatchback FWD AHF/ASV		Holder,exhaust system	**GRM10064**
	1997.08-2006.01	Front Axle	Hatchback FWD AHF/ASV		Rubber Buffer,shock absorber	**GRM33230**
	1997.08-2006.01	Rear Axle	Hatchback FWD AHF/ASV		Rubber Buffer,shock absorber	**GRM10226**
	1998.05-2006.01	Front Axle	Estate FWD AHF/ASV		Protection Boot	**GRM40242**
	1998.05-2006.01	Rear Axle	Estate FWD AHF/ASV		Protection Boot	**GRM40500**
	1998.05-2006.01	Front Axle Left & Right	Estate FWD AHF/ASV		Spring Mounting	**GRM18114**
	1998.05-2006.01	Rear Axle Left & Right Upper	Estate FWD AHF/ASV		Spring Mounting	**GRM13842**
	1998.05-2006.01	Front	Estate FWD AHF/ASV		Holder,exhaust system	**GRM10064**
	1998.05-2006.01	Front Axle	Estate FWD AHF/ASV		Rubber Buffer,shock absorber	**GRM10260**
	1998.05-2006.01	Rear Axle	Estate FWD AHF/ASV		Rubber Buffer,shock absorber	**GRM10226**
1.9 (96 kw)	2002.09-2004.09	Front Axle	Estate FWD ASZ		Protection Boot	**GRM40242**
	2002.09-2004.09	Front Axle	Hatchback FWD ASZ		Protection Boot	**GRM40242**
	2002.09-2004.09	Rear Axle	Estate FWD ASZ		Protection Boot	**GRM40500**
	2002.09-2004.09	Rear Axle	Hatchback FWD ASZ		Protection Boot	**GRM40500**
	2002.09-2004.09	Front Axle Left & Right	Hatchback FWD ASZ		Spring Cap	**GRM34140**
	2002.09-2004.09	Front Axle Left & Right	Estate FWD ASZ		Spring Mounting	**GRM18114**
	2002.09-2004.09	Front Axle Left & Right	Hatchback FWD ASZ		Spring Mounting	**GRM18114**
	2002.09-2004.09	Rear Axle Left & Right Upper	Estate FWD ASZ		Spring Mounting	**GRM13842**
	2002.09-2004.09	Rear Axle Left & Right Upper	Hatchback FWD ASZ		Spring Mounting	**GRM13842**
	2002.09-2004.09	Front	Estate FWD ASZ		Holder,exhaust system	**GRM10064**
	2002.09-2004.09	Front	Hatchback FWD ASZ		Holder,exhaust system	**GRM10064**
	2002.09-2004.09	Front Axle	Estate FWD ASZ		Rubber Buffer,shock absorber	**GRM10260**
	2002.09-2004.09	Front Axle	Hatchback FWD ASZ		Rubber Buffer,shock absorber	**GRM33230**
	2002.09-2004.09	Rear Axle	Estate FWD ASZ		Rubber Buffer,shock absorber	**GRM10226**
	2002.09-2004.09	Rear Axle	Hatchback FWD ASZ		Rubber Buffer,shock absorber	**GRM10226**
2.0 (81 kw)	2010.03-2013.06	Front Lower	Estate FWD CFHF;CLCA		Engine Mounting Bushing	**GRM16545**
	2010.03-2013.06	Front Lower	Hatchback FWD CFHF;CLCA		Engine Mounting Bushing	**GRM16545**
	2010.03-2013.06	Front Upper	Estate FWD CFHF;CLCA		Engine Mounting Bushing	**GRM16544**
	2010.03-2013.06	Front Upper	Hatchback FWD CFHF;CLCA		Engine Mounting Bushing	**GRM16544**
	2010.03-2013.06	Lower	Estate FWD CFHF;CLCA		Engine Mounting Bushing	**GRM10337**
	2010.03-2013.06	Lower	Hatchback FWD CFHF;CLCA		Engine Mounting Bushing	**GRM10337**

	YEAR	FITTING POSITION	BODY STYLE & DRIVE TYPE & ENGINE	REMARKS	PRODUCT	G-AP Ref.
SKODA **Octavia**						
2.0 (81 kw)	2010.03-2013.06	Upper	Estate FWD CFHF;CLCA		Engine Mounting Bushing	**GRM10338**
	2010.03-2013.06	Upper	Estate FWD CFHF;CLCA		Engine Mounting Bushing	**GRM32582**
	2010.03-2013.06	Upper	Hatchback FWD CFHF;CLCA	Engine Code:CLCA	Engine Mounting Bushing	**GRM32582**
	2010.03-2013.06	Front	Estate FWD CFHF;CLCA		Engine Mounting Bushing Kit	**GRM16544S**
	2010.03-2013.06	Front	Hatchback FWD CFHF;CLCA		Engine Mounting Bushing Kit	**GRM16544S**
	2010.03-2013.06	Rear Axle	Hatchback FWD CFHF;CLCA		Protection Boot	**GRM40301**
	2010.03-2013.06	Rear Axle	Estate FWD CFHF;CLCA		Holder,exhaust system	**GRM13868**
	2010.03-2013.06	Rear Axle	Hatchback FWD CFHF;CLCA		Holder,exhaust system	**GRM13868**
	2010.03-2013.06	Front	Estate FWD CFHF;CLCA		Bracket,stabilizer mounting	**GRM31436**
	2010.03-2013.06	Front	Hatchback FWD CFHF;CLCA		Bracket,stabilizer mounting	**GRM31436**
	2010.03-2013.06	Lower	Hatchback FWD CFHF;CLCA		Mounting,radiator	**GRM14038**
	2010.03-2013.06	Front Axle	Estate FWD CFHF;CLCA		Rubber Buffer,shock absorber	**GRM17980**
	2010.03-2013.06	Front Axle	Hatchback FWD CFHF;CLCA		Rubber Buffer,shock absorber	**GRM17980**
	2010.03-2013.06	Rear Axle	Estate FWD CFHF;CLCA		Rubber Buffer,shock absorber	**GRM17120**
	2010.03-2013.06	Rear Axle	Hatchback FWD CFHF;CLCA		Rubber Buffer,shock absorber	**GRM17120**
	2010.03-2013.06	Rear Axle Left & Right Lower Outer	Estate FWD CFHF;CLCA		Knuckle Bushing	**GRM12247**
	2010.03-2013.06	Rear Axle Left & Right Lower Outer	Hatchback FWD CFHF;CLCA		Knuckle Bushing	**GRM12247**
	2011.05-2013.02	Front Lower	Estate 4WD CFHF		Engine Mounting Bushing	**GRM16545**
	2011.05-2013.02	Front Upper	Estate 4WD CFHF		Engine Mounting Bushing	**GRM16544**
	2011.05-2013.02	Lower	Estate 4WD CFHF		Engine Mounting Bushing	**GRM10337**
	2011.05-2013.02	Upper	Estate 4WD CFHF		Engine Mounting Bushing	**GRM10338**
	2011.05-2013.02	Upper	Estate 4WD CFHF		Engine Mounting Bushing	**GRM32582**
	2011.05-2013.02	Front	Estate 4WD CFHF		Bracket,stabilizer mounting	**GRM31436**
	2011.05-2013.02	Lower	Estate 4WD CFHF		Mounting,radiator	**GRM14038**
	2011.05-2013.02	Front Axle	Estate 4WD CFHF		Rubber Buffer,shock absorber	**GRM17980**
	2011.05-2013.02	Rear Axle	Estate 4WD CFHF		Rubber Buffer,shock absorber	**GRM17120**
	2011.05-2013.02	Rear Axle Left & Right Lower Outer	Estate 4WD CFHF		Knuckle Bushing	**GRM12247**
2.0 (85 kw)	1999.05-2007.05	Front Axle	Estate FWD AEG/APK/AQY/AZH/AZJ		Protection Boot	**GRM40242**
	1999.05-2007.05	Front Axle	Hatchback FWD AEG/APK/AQY/AZH/AZJ		Protection Boot	**GRM40242**
	1999.05-2007.05	Rear Axle	Estate FWD AEG/APK/AQY/AZH/AZJ		Protection Boot	**GRM40500**
	1999.05-2007.05	Rear Axle	Hatchback FWD AEG/APK/AQY/AZH/AZJ		Protection Boot	**GRM40500**
	1999.05-2007.05	Front Axle Left & Right	Hatchback FWD AEG/APK/AQY/AZH/AZJ		Spring Cap	**GRM34140**
	1999.05-2007.05	Front Axle Left & Right	Estate FWD AEG/APK/AQY/AZH/AZJ		Spring Mounting	**GRM18114**
	1999.05-2007.05	Front Axle Left & Right	Hatchback FWD AEG/APK/AQY/AZH/AZJ		Spring Mounting	**GRM18114**
	1999.05-2007.05	Rear Axle Left & Right Upper	Estate FWD AEG/APK/AQY/AZH/AZJ		Spring Mounting	**GRM13842**
	1999.05-2007.05	Rear Axle Left & Right Upper	Hatchback FWD AEG/APK/AQY/AZH/AZJ		Spring Mounting	**GRM13842**
	1999.05-2007.05	Front	Estate FWD AEG/APK/AQY/AZH/AZJ		Holder,exhaust system	**GRM10064**
	1999.05-2007.05	Front	Hatchback FWD AEG/APK/AQY/AZH/AZJ		Holder,exhaust system	**GRM10064**
	1999.05-2007.05	Front Axle	Estate FWD AEG/APK/AQY/AZH/AZJ		Rubber Buffer,shock absorber	**GRM10260**
	1999.05-2007.05	Front Axle	Hatchback FWD AEG/APK/AQY/AZH/AZJ		Rubber Buffer,shock absorber	**GRM33230**
	1999.05-2007.05	Rear Axle	Estate FWD AEG/APK/AQY/AZH/AZJ		Rubber Buffer,shock absorber	**GRM10226**
	1999.05-2007.05	Rear Axle	Hatchback FWD AEG/APK/AQY/AZH/AZJ		Rubber Buffer,shock absorber	**GRM10226**
	1999.11-2004.09	Front Axle	Estate 4WD AZH/AZJ		Protection Boot	**GRM40242**
	1999.11-2004.09	Front Axle Left & Right	Estate 4WD AZH/AZJ		Spring Mounting	**GRM18114**
	1999.11-2004.09	Rear Axle	Estate 4WD AZH/AZJ		Holder,exhaust system	**GRM10049**
	1999.11-2004.09	Front Axle	Estate 4WD AZH/AZJ		Rubber Buffer,shock absorber	**GRM10260**
	2019.11-	-	Estate FWD DSUD;DTRB;DTRD;DXRC		Engine Mounting Bushing Kit	**GRM38471**
	2019.11-	Front Axle	Estate FWD DSUD;DTRB;DTRD;DXRC		Protection Boot	**GRM40690**
	2019.11-	Rear Axle	Estate FWD DSUD;DTRB;DTRD;DXRC	Axle:Multilink Axle	Rubber Buffer,shock absorber	**GRM33604**
	2019.11-	Rear Axle Left & Right Lower Outer	Estate FWD DSUD;DTRB;DTRD;DXRC		Knuckle Bushing	**GRM50061**
	2020.03-	-	Hatchback FWD DSUD;DTRB;DTRD;DXRC		Engine Mounting Bushing Kit	**GRM38471**
	2020.03-	Front Axle	Hatchback FWD DSUD;DTRB;DTRD;DXRC		Protection Boot	**GRM40690**
	2020.03-	Rear Axle	Hatchback FWD DSUD;DTRB;DTRD;DXRC	Axle:Multilink Axle	Rubber Buffer,shock absorber	**GRM33604**
	2020.03-	Rear Axle Left & Right Lower Outer	Hatchback FWD DSUD;DTRB;DTRD;DXRC		Knuckle Bushing	**GRM50061**
2.0 (88 kw)	1999.11-2001.04	Front Axle	Estate 4WD ATF		Rubber Buffer,shock absorber	**GRM33230**
2.0 (100 kw)	2004.02-2010.05	Front Lower	Estate FWD AZV		Engine Mounting Bushing	**GRM16545**
	2004.02-2010.05	Front Lower	Hatchback FWD AZV		Engine Mounting Bushing	**GRM16545**
	2004.02-2010.05	Front Upper	Estate FWD AZV		Engine Mounting Bushing	**GRM16544**
	2004.02-2010.05	Front Upper	Hatchback FWD AZV		Engine Mounting Bushing	**GRM16544**
	2004.02-2010.05	Lower	Estate FWD AZV		Engine Mounting Bushing	**GRM10337**
	2004.02-2010.05	Lower	Hatchback FWD AZV		Engine Mounting Bushing	**GRM10337**
	2004.02-2010.05	Upper	Estate FWD AZV		Engine Mounting Bushing	**GRM10338**
	2004.02-2010.05	Upper	Hatchback FWD AZV		Engine Mounting Bushing	**GRM10338**
	2004.02-2010.05	Upper	Estate FWD AZV		Engine Mounting Bushing	**GRM32582**

	YEAR	FITTING POSITION	BODY STYLE & DRIVE TYPE & ENGINE	REMARKS	PRODUCT	G-AP Ref.
SKODA **Octavia**						
2.0 (100 kw)	2004.02-2010.05	Upper	Hatchback FWD AZV		Engine Mounting Bushing	**GRM32582**
	2004.02-2010.05	Front	Estate FWD AZV		Engine Mounting Bushing Kit	**GRM16544S**
	2004.02-2010.05	Front	Hatchback FWD AZV		Engine Mounting Bushing Kit	**GRM16544S**
	2004.02-2010.05	Rear Axle	Hatchback FWD AZV		Protection Boot	**GRM40301**
	2004.02-2010.05	Front Axle Left & Right	Estate FWD AZV		Spring Mounting	**GRM18114**
	2004.02-2010.05	Front Axle Left & Right	Hatchback FWD AZV		Spring Mounting	**GRM18114**
	2004.02-2010.05	Rear Axle	Estate FWD AZV		Holder,exhaust system	**GRM13868**
	2004.02-2010.05	Rear Axle	Hatchback FWD AZV		Holder,exhaust system	**GRM13868**
	2004.02-2010.05	Front	Estate FWD AZV		Holder,exhaust system	**GRM13870**
	2004.02-2010.05	Front	Hatchback FWD AZV		Holder,exhaust system	**GRM13870**
	2004.02-2010.05	Front	Estate FWD AZV		Bracket,stabilizer mounting	**GRM31436**
	2004.02-2010.05	Front	Hatchback FWD AZV		Bracket,stabilizer mounting	**GRM31436**
	2004.02-2010.05	Lower	Estate FWD AZV		Mounting,radiator	**GRM14038**
	2004.02-2010.05	Lower	Hatchback FWD AZV		Mounting,radiator	**GRM14038**
	2004.02-2010.05	Front Axle	Estate FWD AZV		Rubber Buffer,shock absorber	**GRM17980**
	2004.02-2010.05	Front Axle	Hatchback FWD AZV		Rubber Buffer,shock absorber	**GRM17980**
	2004.02-2010.05	Rear Axle	Estate FWD AZV		Rubber Buffer,shock absorber	**GRM17120**
	2004.02-2010.05	Rear Axle	Hatchback FWD AZV		Rubber Buffer,shock absorber	**GRM17120**
	2004.02-2010.05	Rear Axle Left & Right Lower Outer	Estate FWD AZV		Knuckle Bushing	**GRM12247**
	2004.02-2010.05	Rear Axle Left & Right Lower Outer	Hatchback FWD AZV		Knuckle Bushing	**GRM12247**
2.0 (103 kw)	2004.02-2013.04	Front Lower	Hatchback FWD BKD;CFHC;CLCB		Engine Mounting Bushing	**GRM16545**
	2004.02-2013.04	Front Upper	Hatchback FWD BKD;CFHC;CLCB		Engine Mounting Bushing	**GRM16544**
	2004.02-2013.04	Lower	Hatchback FWD BKD;CFHC;CLCB		Engine Mounting Bushing	**GRM10337**
	2004.02-2013.04	Upper	Hatchback FWD BKD;CFHC;CLCB		Engine Mounting Bushing	**GRM10338**
	2004.02-2013.04	Upper	Hatchback FWD BKD;CFHC;CLCB	Engine Code:CLCB,Engine Code:CFHC,Engine Code:BKD	Engine Mounting Bushing	**GRM32582**
	2004.02-2013.04	Front	Hatchback FWD BKD;CFHC;CLCB		Engine Mounting Bushing Kit	**GRM16544S**
	2004.02-2013.04	Rear Axle	Hatchback FWD BKD;CFHC;CLCB		Protection Boot	**GRM40301**
	2004.02-2013.04	Front Axle Left & Right	Hatchback FWD BKD;CFHC;CLCB		Spring Mounting	**GRM18114**
	2004.02-2013.04	Rear Axle	Hatchback FWD BKD;CFHC;CLCB		Holder,exhaust system	**GRM13868**
	2004.02-2013.04	Rear Axle Inner	Hatchback FWD BKD;CFHC;CLCB		Holder,exhaust system	**GRM13869**
	2004.02-2013.04	Front	Hatchback FWD BKD;CFHC;CLCB		Holder,exhaust system	**GRM13870**
	2004.02-2013.04	Front	Hatchback FWD BKD;CFHC;CLCB		Bracket,stabilizer mounting	**GRM31436**
	2004.02-2013.04	Lower	Hatchback FWD BKD;CFHC;CLCB		Mounting,radiator	**GRM14038**
	2004.02-2013.04	Front Axle	Hatchback FWD BKD;CFHC;CLCB		Rubber Buffer,shock absorber	**GRM17980**
	2004.02-2013.04	Rear Axle	Hatchback FWD BKD;CFHC;CLCB		Rubber Buffer,shock absorber	**GRM17120**
	2004.02-2013.04	Rear Axle Left & Right Lower Outer	Hatchback FWD BKD;CFHC;CLCB		Knuckle Bushing	**GRM12247**
	2004.02-2013.05	Front Lower	Estate FWD BKD;CFHC;CLCB		Engine Mounting Bushing	**GRM16545**
	2004.02-2013.05	Front Upper	Estate FWD BKD;CFHC;CLCB		Engine Mounting Bushing	**GRM16544**
	2004.02-2013.05	Lower	Estate FWD BKD;CFHC;CLCB		Engine Mounting Bushing	**GRM10337**
	2004.02-2013.05	Upper	Estate FWD BKD;CFHC;CLCB		Engine Mounting Bushing	**GRM10338**
	2004.02-2013.05	Upper	Estate FWD BKD;CFHC;CLCB		Engine Mounting Bushing	**GRM32582**
	2004.02-2013.05	Front	Estate FWD BKD;CFHC;CLCB		Engine Mounting Bushing Kit	**GRM16544S**
	2004.02-2013.05	Front Axle Left & Right	Estate FWD BKD;CFHC;CLCB		Spring Mounting	**GRM18114**
	2004.02-2013.05	Rear Axle	Estate FWD BKD;CFHC;CLCB		Holder,exhaust system	**GRM13868**
	2004.02-2013.05	Front	Estate FWD BKD;CFHC;CLCB		Holder,exhaust system	**GRM13870**
	2004.02-2013.05	Front	Estate FWD BKD;CFHC;CLCB		Bracket,stabilizer mounting	**GRM31436**
	2004.02-2013.05	Lower	Estate FWD BKD;CFHC;CLCB		Mounting,radiator	**GRM14038**
	2004.02-2013.05	Front Axle	Estate FWD BKD;CFHC;CLCB		Rubber Buffer,shock absorber	**GRM17980**
	2004.02-2013.05	Rear Axle	Estate FWD BKD;CFHC;CLCB		Rubber Buffer,shock absorber	**GRM17120**
	2004.02-2013.05	Rear Axle Left & Right Lower Outer	Estate FWD BKD;CFHC;CLCB		Knuckle Bushing	**GRM12247**
	2005.11-2010.05	Front Lower	Estate FWD BMM		Engine Mounting Bushing	**GRM16545**
	2005.11-2010.05	Front Lower	Hatchback FWD BMM		Engine Mounting Bushing	**GRM16545**
	2005.11-2010.05	Front Upper	Estate FWD BMM		Engine Mounting Bushing	**GRM16544**
	2005.11-2010.05	Front Upper	Hatchback FWD BMM		Engine Mounting Bushing	**GRM16544**
	2005.11-2010.05	Lower	Estate FWD BMM		Engine Mounting Bushing	**GRM10337**
	2005.11-2010.05	Lower	Hatchback FWD BMM		Engine Mounting Bushing	**GRM10337**
	2005.11-2010.05	Upper	Estate FWD BMM		Engine Mounting Bushing	**GRM10338**
	2005.11-2010.05	Upper	Hatchback FWD BMM		Engine Mounting Bushing	**GRM10338**
	2005.11-2010.05	Upper	Estate FWD BMM		Engine Mounting Bushing	**GRM32582**
	2005.11-2010.05	Upper	Hatchback FWD BMM		Engine Mounting Bushing	**GRM32582**
	2005.11-2010.05	Front	Estate FWD BMM		Engine Mounting Bushing Kit	**GRM16544S**
	2005.11-2010.05	Front	Hatchback FWD BMM		Engine Mounting Bushing Kit	**GRM16544S**
	2005.11-2010.05	Rear Axle	Hatchback FWD BMM		Protection Boot	**GRM40301**
	2005.11-2010.05	Front Axle Left & Right	Estate FWD BMM		Spring Mounting	**GRM18114**

	YEAR	FITTING POSITION	BODY STYLE & DRIVE TYPE & ENGINE	REMARKS	PRODUCT	G-AP Ref.
SKODA **Octavia**						
2.0 (103 kw)	2005.11-2010.05	Front Axle Left & Right	Hatchback FWD BMM		Spring Mounting	GRM18114
	2005.11-2010.05	Rear Axle	Estate FWD BMM		Holder,exhaust system	GRM13868
	2005.11-2010.05	Rear Axle	Hatchback FWD BMM		Holder,exhaust system	GRM13868
	2005.11-2010.05	Front	Estate FWD BMM		Holder,exhaust system	GRM13870
	2005.11-2010.05	Front	Hatchback FWD BMM		Holder,exhaust system	GRM13870
	2005.11-2010.05	Front	Estate FWD BMM		Bracket,stabilizer mounting	GRM31436
	2005.11-2010.05	Front	Hatchback FWD BMM		Bracket,stabilizer mounting	GRM31436
	2005.11-2010.05	-	Estate FWD BMM		Mounting,radiator	GRM14044
	2005.11-2010.05	-	Hatchback FWD BMM		Mounting,radiator	GRM14044
	2005.11-2010.05	Lower	Estate FWD BMM		Mounting,radiator	GRM14038
	2005.11-2010.05	Lower	Hatchback FWD BMM		Mounting,radiator	GRM14038
	2005.11-2010.05	Front Axle	Estate FWD BMM		Rubber Buffer,shock absorber	GRM17980
	2005.11-2010.05	Front Axle	Hatchback FWD BMM		Rubber Buffer,shock absorber	GRM17980
	2005.11-2010.05	Rear Axle	Estate FWD BMM		Rubber Buffer,shock absorber	GRM17120
	2005.11-2010.05	Rear Axle	Hatchback FWD BMM		Rubber Buffer,shock absorber	GRM17120
	2005.11-2010.05	Rear Axle Left & Right Lower Outer	Estate FWD BMM		Knuckle Bushing	GRM12247
	2005.11-2010.05	Rear Axle Left & Right Lower Outer	Hatchback FWD BMM		Knuckle Bushing	GRM12247
2.0 (105 kw)	2012.11-2017.02	Upper	Estate FWD CRVC;CKFB		Engine Mounting Bushing Kit	GRM37632S
	2012.11-2017.02	Upper	Hatchback FWD CRVC;CKFB		Engine Mounting Bushing Kit	GRM37632S
	2012.11-2017.02	-	Estate FWD CRVC;CKFB		Engine Mounting Bushing Kit	GRM38471
	2012.11-2017.02	-	Hatchback FWD CRVC;CKFB		Engine Mounting Bushing Kit	GRM38471
	2012.11-2017.02	Front Axle	Estate FWD CRVC;CKFB		Protection Boot	GRM40690
	2012.11-2017.02	Front Axle	Hatchback FWD CRVC;CKFB		Protection Boot	GRM40690
	2012.11-2017.02	Lower	Estate FWD CRVC;CKFB		Mounting,radiator	GRM14038
	2012.11-2017.02	Lower	Hatchback FWD CRVC;CKFB		Mounting,radiator	GRM14038
	2012.11-2017.02	Front Axle	Estate FWD CRVC;CKFB		Rubber Buffer,shock absorber	GRM17980
	2012.11-2017.02	Front Axle	Hatchback FWD CRVC;CKFB		Rubber Buffer,shock absorber	GRM17980
	2012.11-2017.02	Rear Axle	Estate FWD CRVC;CKFB	Axle:Multilink Axle	Rubber Buffer,shock absorber	GRM33604
	2012.11-2017.02	Rear Axle	Hatchback FWD CRVC;CKFB	Axle:Multilink Axle	Rubber Buffer,shock absorber	GRM33604
	2012.11-2017.02	Rear Axle Left & Right Lower Outer	Estate FWD CRVC;CKFB		Knuckle Bushing	GRM12247
	2012.11-2017.02	Rear Axle Left & Right Lower Outer	Hatchback FWD CRVC;CKFB		Knuckle Bushing	GRM12247
	2020.06-	-	Estate FWD CRVC		Engine Mounting Bushing Kit	GRM38471
	2020.06-	-	Hatchback FWD CRVC		Engine Mounting Bushing Kit	GRM38471
	2020.06-	Rear Axle	Estate FWD CRVC	Axle:Multilink Axle	Rubber Buffer,shock absorber	GRM33604
	2020.06-	Rear Axle	Hatchback FWD CRVC	Axle:Multilink Axle	Rubber Buffer,shock absorber	GRM33604
	2020.06-	Rear Axle Left & Right Lower Outer	Estate FWD CRVC		Knuckle Bushing	GRM50061
	2020.06-	Rear Axle Left & Right Lower Outer	Hatchback FWD CRVC		Knuckle Bushing	GRM50061
2.0 (110 kw)	2004.11-2008.10	Front Lower	Estate FWD BLY;BLR;BVY;BVZ		Engine Mounting Bushing	GRM16545
	2004.11-2008.10	Front Lower	Hatchback FWD BLY;BLR;BVY;BVZ		Engine Mounting Bushing	GRM16545
	2004.11-2008.10	Front Upper	Estate FWD BLY;BLR;BVY;BVZ		Engine Mounting Bushing	GRM16544
	2004.11-2008.10	Front Upper	Hatchback FWD BLY;BLR;BVY;BVZ		Engine Mounting Bushing	GRM16544
	2004.11-2008.10	Lower	Estate FWD BLY;BLR;BVY;BVZ		Engine Mounting Bushing	GRM10337
	2004.11-2008.10	Lower	Hatchback FWD BLY;BLR;BVY;BVZ		Engine Mounting Bushing	GRM10337
	2004.11-2008.10	Upper	Estate FWD BLY;BLR;BVY;BVZ		Engine Mounting Bushing	GRM10338
	2004.11-2008.10	Upper	Hatchback FWD BLY;BLR;BVY;BVZ		Engine Mounting Bushing	GRM10338
	2004.11-2008.10	Upper	Estate FWD BLY;BLR;BVY;BVZ	Engine Code:BLY,Engine Code:BLR	Engine Mounting Bushing	GRM32582
	2004.11-2008.10	Upper	Hatchback FWD BLY;BLR;BVY;BVZ	Engine Code:BLY,Engine Code:BLR	Engine Mounting Bushing	GRM32582
	2004.11-2008.10	Front	Estate FWD BLY;BLR;BVY;BVZ		Engine Mounting Bushing Kit	GRM16544S
	2004.11-2008.10	Front	Hatchback FWD BLY;BLR;BVY;BVZ		Engine Mounting Bushing Kit	GRM16544S
	2004.11-2008.10	Rear Axle	Hatchback FWD BLY;BLR;BVY;BVZ		Protection Boot	GRM40301
	2004.11-2008.10	Front Axle Left & Right	Estate FWD BLY;BLR;BVY;BVZ		Spring Mounting	GRM18114
	2004.11-2008.10	Front Axle Left & Right	Hatchback FWD BLY;BLR;BVY;BVZ		Spring Mounting	GRM18114
	2004.11-2008.10	Rear Axle	Estate FWD BLY;BLR;BVY;BVZ		Holder,exhaust system	GRM13862
	2004.11-2008.10	Rear Axle	Hatchback FWD BLY;BLR;BVY;BVZ		Holder,exhaust system	GRM13862
	2004.11-2008.10	Rear Axle	Estate FWD BLY;BLR;BVY;BVZ		Holder,exhaust system	GRM13864
	2004.11-2008.10	Rear Axle	Hatchback FWD BLY;BLR;BVY;BVZ		Holder,exhaust system	GRM13864
	2004.11-2008.10	Rear Axle	Estate FWD BLY;BLR;BVY;BVZ		Holder,exhaust system	GRM13868
	2004.11-2008.10	Rear Axle	Hatchback FWD BLY;BLR;BVY;BVZ		Holder,exhaust system	GRM13868
	2004.11-2008.10	Front	Estate FWD BLY;BLR;BVY;BVZ		Bracket,stabilizer mounting	GRM31436
	2004.11-2008.10	Front	Hatchback FWD BLY;BLR;BVY;BVZ		Bracket,stabilizer mounting	GRM31436
	2004.11-2008.10	Lower	Estate FWD BLY;BLR;BVY;BVZ		Mounting,radiator	GRM14038
	2004.11-2008.10	Lower	Hatchback FWD BLY;BLR;BVY;BVZ		Mounting,radiator	GRM14038
	2004.11-2008.10	Front Axle	Estate FWD BLY;BLR;BVY;BVZ		Rubber Buffer,shock absorber	GRM17980
	2004.11-2008.10	Front Axle	Hatchback FWD BLY;BLR;BVY;BVZ		Rubber Buffer,shock absorber	GRM17980

	YEAR	FITTING POSITION	BODY STYLE & DRIVE TYPE & ENGINE	REMARKS	PRODUCT	G-AP Ref.
SKODA **Octavia**						
2.0 (110 kw)	2004.11-2008.10	Rear Axle	Estate FWD BLY;BLR;BVY;BVZ		Rubber Buffer,shock absorber	GRM17120
	2004.11-2008.10	Rear Axle	Hatchback FWD BLY;BLR;BVY;BVZ		Rubber Buffer,shock absorber	GRM17120
	2004.11-2008.10	Rear Axle Left & Right Lower Outer	Estate FWD BLY;BLR;BVY;BVZ		Knuckle Bushing	GRM12247
	2004.11-2008.10	Rear Axle Left & Right Lower Outer	Hatchback FWD BLY;BLR;BVY;BVZ		Knuckle Bushing	GRM12247
	2012.11-2020.10	Upper	Hatchback FWD CKFC;CRMB;DFFA;CYKA;DCYA		Engine Mounting Bushing Kit	GRM37632S
	2012.11-2020.10	Upper	Estate FWD CKFC;CRMB;DFFA;CYKA;DCYA		Engine Mounting Bushing Kit	GRM37632S
	2012.11-2020.10	-	Hatchback FWD CKFC;CRMB;DFFA;CYKA;DCYA		Engine Mounting Bushing Kit	GRM38471
	2012.11-2020.10	-	Estate FWD CKFC;CRMB;DFFA;CYKA;DCYA		Engine Mounting Bushing Kit	GRM38471
	2012.11-2020.10	Front Axle	Hatchback FWD CKFC;CRMB;DFFA;CYKA;DCYA		Protection Boot	GRM40690
	2012.11-2020.10	Front Axle	Estate FWD CKFC;CRMB;DFFA;CYKA;DCYA		Protection Boot	GRM40690
	2012.11-2020.10	Rear Axle	Hatchback FWD CKFC;CRMB;DFFA;CYKA;DCYA		Holder,exhaust system	GRM13862
	2012.11-2020.10	Rear Axle	Estate FWD CKFC;CRMB;DFFA;CYKA;DCYA		Holder,exhaust system	GRM13862
	2012.11-2020.10	Lower	Hatchback FWD CKFC;CRMB;DFFA;CYKA;DCYA		Mounting,radiator	GRM14038
	2012.11-2020.10	Lower	Estate FWD CKFC;CRMB;DFFA;CYKA;DCYA		Mounting,radiator	GRM14038
	2012.11-2020.10	Front Axle	Hatchback FWD CKFC;CRMB;DFFA;CYKA;DCYA		Rubber Buffer,shock absorber	GRM17980
	2012.11-2020.10	Front Axle	Estate FWD CKFC;CRMB;DFFA;CYKA;DCYA		Rubber Buffer,shock absorber	GRM17980
	2012.11-2020.10	Front Axle	Hatchback FWD CKFC;CRMB;DFFA;CYKA;DCYA		Rubber Buffer,shock absorber	GRM33564
	2012.11-2020.10	Front Axle	Estate FWD CKFC;CRMB;DFFA;CYKA;DCYA		Rubber Buffer,shock absorber	GRM33564
	2012.11-2020.10	Rear Axle	Hatchback FWD CKFC;CRMB;DFFA;CYKA;DCYA	Axle:Multilink Axle	Rubber Buffer,shock absorber	GRM33604
	2012.11-2020.10	Rear Axle	Estate FWD CKFC;CRMB;DFFA;CYKA;DCYA	Axle:Multilink Axle	Rubber Buffer,shock absorber	GRM33604
	2012.11-2020.10	Rear Axle Left & Right Lower Outer	Hatchback FWD CKFC;CRMB;DFFA;CYKA;DCYA		Knuckle Bushing	GRM12247
	2012.11-2020.10	Rear Axle Left & Right Lower Outer	Estate FWD CKFC;CRMB;DFFA;CYKA;DCYA	For OE No. 1K0505553	Knuckle Bushing	GRM12247
	2012.11-2020.10	Rear Axle Left & Right Lower Outer	Estate FWD CKFC;CRMB;DFFA;CYKA;DCYA	For OE No. 5Q0505553	Knuckle Bushing	GRM50061
	2013.05-2020.10	Upper	Hatchback 4WD CKFC;CRMB;DFFA;DCYA		Engine Mounting Bushing Kit	GRM37632S
	2013.05-2020.10	-	Hatchback 4WD CKFC;CRMB;DFFA;DCYA		Engine Mounting Bushing Kit	GRM35272K
	2013.05-2020.10	Front Axle	Hatchback 4WD CKFC;CRMB;DFFA;DCYA		Protection Boot	GRM40690
	2013.05-2020.10	Rear Axle	Hatchback 4WD CKFC;CRMB;DFFA;DCYA		Holder,exhaust system	GRM13862
	2013.05-2020.10	Front Axle	Hatchback 4WD CKFC;CRMB;DFFA;DCYA		Rubber Buffer,shock absorber	GRM17980
	2013.05-2020.10	Rear Axle	Hatchback 4WD CKFC;CRMB;DFFA;DCYA	Engine Code:CKFC,DCYA,CRMB	Rubber Buffer,shock absorber	GRM33604
	2013.05-2020.10	Rear Axle Left & Right Lower Outer	Hatchback 4WD CKFC;CRMB;DFFA;DCYA		Knuckle Bushing	GRM12247
	2019.11-	-	Estate FWD DSTB;DTTC;DTTA;DXRB;DSTA		Engine Mounting Bushing Kit	GRM38471
	2019.11-	Front Axle	Estate FWD DSTB;DTTC;DTTA;DXRB;DSTA		Protection Boot	GRM40690
	2019.11-	Rear Axle	Estate FWD DSTB;DTTC;DTTA;DXRB;DSTA	Engine Code:DSTB	Rubber Buffer,shock absorber	GRM33604
	2019.11-	Rear Axle Left & Right Lower Outer	Estate FWD DSTB;DTTC;DTTA;DXRB;DSTA		Knuckle Bushing	GRM50061
	2020.01-	-	Hatchback FWD DSTB;DTTC;DTTA;DXRB;DSTA		Engine Mounting Bushing Kit	GRM38471
	2020.01-	Front Axle	Hatchback FWD DSTB;DTTC;DTTA;DXRB;DSTA		Protection Boot	GRM40690
	2020.01-	Rear Axle	Hatchback FWD DSTB;DTTC;DTTA;DXRB;DSTA	Axle:Multilink Axle	Rubber Buffer,shock absorber	GRM33604
	2020.01-	Rear Axle Left & Right Lower Outer	Hatchback FWD DSTB;DTTC;DTTA;DXRB;DSTA		Knuckle Bushing	GRM50061
	2020.09-	-	Estate 4WD DTTC;DTTA		Engine Mounting Bushing Kit	GRM38471
	2020.09-	-	Hatchback 4WD DTTC		Engine Mounting Bushing Kit	GRM38471
	2020.09-	Front Axle	Estate 4WD DTTC;DTTA		Protection Boot	GRM40690
	2020.09-	Rear Axle	Estate 4WD DTTC;DTTA	Axle:Multilink Axle	Rubber Buffer,shock absorber	GRM33604
	2020.09-	Rear Axle Left & Right Lower Outer	Estate 4WD DTTC;DTTA		Knuckle Bushing	GRM50061
	2020.09-	Rear Axle Left & Right Lower Outer	Hatchback 4WD DTTC		Knuckle Bushing	GRM50061
2.0 (125 kw)	2006.04-2013.02	Front Lower	Estate FWD BMN;CEGA	Engine Code:CEGA	Engine Mounting Bushing	GRM16545
	2006.04-2013.02	Front Lower	Hatchback FWD BMN;CEGA	Engine Code:CEGA	Engine Mounting Bushing	GRM16545
	2006.04-2013.02	Front Upper	Estate FWD BMN;CEGA		Engine Mounting Bushing	GRM16544
	2006.04-2013.02	Front Upper	Hatchback FWD BMN;CEGA		Engine Mounting Bushing	GRM16544
	2006.04-2013.02	Lower	Estate FWD BMN;CEGA		Engine Mounting Bushing	GRM10337
	2006.04-2013.02	Lower	Hatchback FWD BMN;CEGA		Engine Mounting Bushing	GRM10337
	2006.04-2013.02	Upper	Estate FWD BMN;CEGA		Engine Mounting Bushing	GRM10338
	2006.04-2013.02	Upper	Estate FWD BMN;CEGA		Engine Mounting Bushing	GRM32582
	2006.04-2013.02	Upper	Hatchback FWD BMN;CEGA		Engine Mounting Bushing	GRM32582
	2006.04-2013.02	Front	Estate FWD BMN;CEGA		Engine Mounting Bushing Kit	GRM16544S
	2006.04-2013.02	Front	Hatchback FWD BMN;CEGA		Engine Mounting Bushing Kit	GRM16544S
	2006.04-2013.02	Rear Axle	Hatchback FWD BMN;CEGA		Protection Boot	GRM40301
	2006.04-2013.02	Front Axle Left & Right	Estate FWD BMN;CEGA		Spring Mounting	GRM18114
	2006.04-2013.02	Front Axle Left & Right	Hatchback FWD BMN;CEGA		Spring Mounting	GRM18114
	2006.04-2013.02	Rear Axle	Estate FWD BMN;CEGA		Holder,exhaust system	GRM13868
	2006.04-2013.02	Rear Axle	Hatchback FWD BMN;CEGA		Holder,exhaust system	GRM13868
	2006.04-2013.02	Front	Estate FWD BMN;CEGA		Bracket,stabilizer mounting	GRM31436
	2006.04-2013.02	Front	Hatchback FWD BMN;CEGA		Bracket,stabilizer mounting	GRM31436
	2006.04-2013.02	-	Estate FWD BMN;CEGA		Mounting,radiator	GRM14044
	2006.04-2013.02	-	Hatchback FWD BMN;CEGA		Mounting,radiator	GRM14044

	YEAR	FITTING POSITION	BODY STYLE & DRIVE TYPE & ENGINE	REMARKS	PRODUCT	G-AP Ref.
SKODA **Octavia**						
2.0 (125 kw)	2006.04-2013.02	Lower	Estate FWD BMN;CEGA		Mounting,radiator	**GRM14038**
	2006.04-2013.02	Lower	Hatchback FWD BMN;CEGA		Mounting,radiator	**GRM14038**
	2006.04-2013.02	Rear Axle Left & Right Lower Outer	Estate FWD BMN;CEGA		Knuckle Bushing	**GRM12247**
	2006.04-2013.02	Rear Axle Left & Right Lower Outer	Hatchback FWD BMN;CEGA		Knuckle Bushing	**GRM12247**
2.0 (135 kw)	2013.05-2020.10	Upper	Estate FWD CUPA;CUNA;DJGA		Engine Mounting Bushing Kit	**GRM37632S**
	2013.05-2020.10	Upper	Hatchback FWD CUPA;CUNA;DJGA		Engine Mounting Bushing Kit	**GRM37632S**
	2013.05-2020.10	Upper	Hatchback 4WD CUPA;CUNA;DJGA		Engine Mounting Bushing Kit	**GRM37632S**
	2013.05-2020.10	-	Hatchback 4WD CUPA;CUNA;DJGA		Engine Mounting Bushing Kit	**GRM35272K**
	2013.05-2020.10	-	Estate FWD CUPA;CUNA;DJGA		Engine Mounting Bushing Kit	**GRM38471**
	2013.05-2020.10	-	Hatchback FWD CUPA;CUNA;DJGA		Engine Mounting Bushing Kit	**GRM38471**
	2013.05-2020.10	Front Axle	Estate FWD CUPA;CUNA;DJGA		Protection Boot	**GRM40690**
	2013.05-2020.10	Front Axle	Hatchback FWD CUPA;CUNA;DJGA		Protection Boot	**GRM40690**
	2013.05-2020.10	Front Axle	Hatchback 4WD CUPA;CUNA;DJGA		Protection Boot	**GRM40690**
	2013.05-2020.10	Lower	Hatchback FWD CUPA;CUNA;DJGA		Mounting,radiator	**GRM14038**
	2013.05-2020.10	Front Axle	Estate FWD CUPA;CUNA;DJGA		Rubber Buffer,shock absorber	**GRM17980**
	2013.05-2020.10	Front Axle	Hatchback FWD CUPA;CUNA;DJGA		Rubber Buffer,shock absorber	**GRM17980**
	2013.05-2020.10	Front Axle	Hatchback 4WD CUPA;CUNA;DJGA		Rubber Buffer,shock absorber	**GRM17980**
	2013.05-2020.10	Front Axle	Estate FWD CUPA;CUNA;DJGA		Rubber Buffer,shock absorber	**GRM33564**
	2013.05-2020.10	Front Axle	Hatchback FWD CUPA;CUNA;DJGA		Rubber Buffer,shock absorber	**GRM33564**
	2013.05-2020.10	Rear Axle	Estate FWD CUPA;CUNA;DJGA	Axle:Multilink Axle	Rubber Buffer,shock absorber	**GRM33604**
	2013.05-2020.10	Rear Axle	Hatchback FWD CUPA;CUNA;DJGA	Axle:Multilink Axle	Rubber Buffer,shock absorber	**GRM33604**
	2013.05-2020.10	Rear Axle	Hatchback 4WD CUPA;CUNA;DJGA	Axle:Multilink Axle	Rubber Buffer,shock absorber	**GRM33604**
	2013.05-2020.10	Rear Axle Left & Right Lower Outer	Estate FWD CUPA;CUNA;DJGA		Knuckle Bushing	**GRM12247**
	2013.05-2020.10	Rear Axle Left & Right Lower Outer	Hatchback FWD CUPA;CUNA;DJGA		Knuckle Bushing	**GRM12247**
	2013.05-2020.10	Rear Axle Left & Right Lower Outer	Hatchback 4WD CUPA;CUNA;DJGA		Knuckle Bushing	**GRM12247**
2.0 (140 kw)	2017.02-2020.10	-	Estate FWD DKZA		Engine Mounting Bushing Kit	**GRM38471**
	2017.02-2020.10	-	Hatchback FWD DKZA		Engine Mounting Bushing Kit	**GRM38471**
	2017.02-2020.10	Front Axle	Estate FWD DKZA		Rubber Buffer,shock absorber	**GRM17980**
	2017.02-2020.10	Front Axle	Hatchback FWD DKZA		Rubber Buffer,shock absorber	**GRM17980**
	2017.02-2020.10	Rear Axle	Estate FWD DKZA	Axle:Multilink Axle	Rubber Buffer,shock absorber	**GRM33604**
	2017.02-2020.10	Rear Axle	Hatchback FWD DKZA	Axle:Multilink Axle	Rubber Buffer,shock absorber	**GRM33604**
	2017.02-2020.10	Rear Axle Left & Right Lower Outer	Estate FWD DKZA		Knuckle Bushing	**GRM12247**
	2017.02-2020.10	Rear Axle Left & Right Lower Outer	Hatchback FWD DKZA		Knuckle Bushing	**GRM12247**
	2019.02-2020.10	-	Hatchback 4WD DKZA		Engine Mounting Bushing Kit	**GRM38471**
	2019.02-2020.10	Front Axle	Hatchback 4WD DKZA		Rubber Buffer,shock absorber	**GRM17980**
	2019.02-2020.10	Rear Axle	Hatchback 4WD DKZA	Axle:Multilink Axle	Rubber Buffer,shock absorber	**GRM33604**
	2019.02-2020.10	Rear Axle Left & Right Lower Outer	Hatchback 4WD DKZA		Knuckle Bushing	**GRM12247**
	2020.07-	-	Hatchback 4WD DNNA		Engine Mounting Bushing Kit	**GRM38471**
	2020.07-	Rear Axle	Hatchback FWD CZPB	Axle:Multilink Axle	Rubber Buffer,shock absorber	**GRM33604**
	2020.07-	Rear Axle Left & Right Lower Outer	Hatchback 4WD DNNA		Knuckle Bushing	**GRM50061**
	2020.09-	-	Estate 4WD DNNA		Engine Mounting Bushing Kit	**GRM38471**
	2020.09-	Rear Axle	Estate 4WD DNNA	Engine Code:DNNA	Rubber Buffer,shock absorber	**GRM33604**
	2020.09-	Rear Axle Left & Right Lower Outer	Estate 4WD DNNA		Knuckle Bushing	**GRM50061**
2.0 (147 kw)	2005.10-2013.02	Front Lower	Estate FWD BWA;CCZA		Engine Mounting Bushing	**GRM16545**
	2005.10-2013.02	Front Lower	Hatchback FWD BWA;CCZA		Engine Mounting Bushing	**GRM16545**
	2005.10-2013.02	Front Upper	Estate FWD BWA;CCZA		Engine Mounting Bushing	**GRM16544**
	2005.10-2013.02	Front Upper	Hatchback FWD BWA;CCZA		Engine Mounting Bushing	**GRM16544**
	2005.10-2013.02	Lower	Estate FWD BWA;CCZA		Engine Mounting Bushing	**GRM10337**
	2005.10-2013.02	Lower	Hatchback FWD BWA;CCZA		Engine Mounting Bushing	**GRM10337**
	2005.10-2013.02	Upper	Estate FWD BWA;CCZA		Engine Mounting Bushing	**GRM10338**
	2005.10-2013.02	Upper	Hatchback FWD BWA;CCZA		Engine Mounting Bushing	**GRM10338**
	2005.10-2013.02	Upper	Estate FWD BWA;CCZA		Engine Mounting Bushing	**GRM32582**
	2005.10-2013.02	Upper	Hatchback FWD BWA;CCZA		Engine Mounting Bushing	**GRM32582**
	2005.10-2013.02	Front	Estate FWD BWA;CCZA		Engine Mounting Bushing Kit	**GRM16544S**
	2005.10-2013.02	Front	Hatchback FWD BWA;CCZA		Engine Mounting Bushing Kit	**GRM16544S**
	2005.10-2013.02	Rear Axle	Hatchback FWD BWA;CCZA		Protection Boot	**GRM40301**
	2005.10-2013.02	Front Axle Left & Right	Estate FWD BWA;CCZA		Spring Mounting	**GRM18114**
	2005.10-2013.02	Front Axle Left & Right	Hatchback FWD BWA;CCZA		Spring Mounting	**GRM18114**
	2005.10-2013.02	Front	Estate FWD BWA;CCZA		Bracket,stabilizer mounting	**GRM31436**
	2005.10-2013.02	Front	Hatchback FWD BWA;CCZA		Bracket,stabilizer mounting	**GRM31436**
	2005.10-2013.02	Lower	Estate FWD BWA;CCZA		Mounting,radiator	**GRM14038**
	2005.10-2013.02	Lower	Hatchback FWD BWA;CCZA		Mounting,radiator	**GRM14038**
	2005.10-2013.02	Rear Axle Left & Right Lower Outer	Estate FWD BWA;CCZA		Knuckle Bushing	**GRM12247**
	2005.10-2013.02	Rear Axle Left & Right Lower Outer	Hatchback FWD BWA;CCZA		Knuckle Bushing	**GRM12247**

	YEAR	FITTING POSITION	BODY STYLE & DRIVE TYPE & ENGINE	REMARKS	PRODUCT	G-AP Ref.
SKODA						
Octavia						
2.0 (147 kw)	2020.07-	-	Estate FWD DTUA		Engine Mounting Bushing Kit	**GRM38471**
	2020.07-	-	Hatchback 4WD DTUA		Engine Mounting Bushing Kit	**GRM38471**
	2020.07-	-	Hatchback FWD DTUA		Engine Mounting Bushing Kit	**GRM38471**
	2020.07-	Front Axle	Estate FWD DTUA		Protection Boot	**GRM40690**
	2020.07-	Front Axle	Hatchback FWD DTUA		Protection Boot	**GRM40690**
	2020.07-	Rear Axle	Estate FWD DTUA	Axle:Multilink Axle	Rubber Buffer,shock absorber	**GRM33604**
	2020.07-	Rear Axle	Hatchback 4WD DTUA	Axle:Multilink Axle	Rubber Buffer,shock absorber	**GRM33604**
	2020.07-	Rear Axle	Hatchback FWD DTUA	Axle:Multilink Axle	Rubber Buffer,shock absorber	**GRM33604**
	2020.07-	Rear Axle Left & Right Lower Outer	Estate FWD DTUA		Knuckle Bushing	**GRM50061**
	2020.07-	Rear Axle Left & Right Lower Outer	Hatchback 4WD DTUA		Knuckle Bushing	**GRM50061**
	2020.07-	Rear Axle Left & Right Lower Outer	Hatchback FWD DTUA		Knuckle Bushing	**GRM50061**
2.0 (150 kw)	2025.01-	Rear Axle Left & Right Lower Outer	Hatchback 4WD DNNE		Knuckle Bushing	**GRM50061**
	2025.01-	Rear Axle Left & Right Lower Outer	Estate 4WD DNNE		Knuckle Bushing	**GRM50061**
2.0 (162 kw)	2012.11-2017.02	Upper	Estate FWD CHHB		Engine Mounting Bushing Kit	**GRM37632S**
	2012.11-2017.02	Front Axle	Estate FWD CHHB		Protection Boot	**GRM40690**
	2012.11-2017.02	Lower	Estate FWD CHHB		Mounting,radiator	**GRM14038**
	2012.11-2017.02	Front Axle	Estate FWD CHHB		Rubber Buffer,shock absorber	**GRM17980**
	2012.11-2017.02	Rear Axle	Estate FWD CHHB	Axle:Multilink Axle	Rubber Buffer,shock absorber	**GRM33604**
	2012.11-2017.02	Rear Axle Left & Right Lower Outer	Estate FWD CHHB		Knuckle Bushing	**GRM12247**
	2013.05-2017.02	Upper	Hatchback FWD CHHB		Engine Mounting Bushing Kit	**GRM37632S**
	2013.05-2017.02	Front Axle	Hatchback FWD CHHB		Protection Boot	**GRM40690**
	2013.05-2017.02	Front Axle	Hatchback FWD CHHB		Rubber Buffer,shock absorber	**GRM17980**
	2013.05-2017.02	Rear Axle	Hatchback FWD CHHB	Axle:Multilink Axle	Rubber Buffer,shock absorber	**GRM33604**
	2013.05-2017.02	Rear Axle Left & Right Lower Outer	Hatchback FWD CHHB		Knuckle Bushing	**GRM12247**
2.0 (169 kw)	2015.05-2020.10	Upper	Hatchback FWD CHHA		Engine Mounting Bushing Kit	**GRM37632S**
	2015.05-2020.10	Upper	Estate FWD CHHA		Engine Mounting Bushing Kit	**GRM37632S**
	2015.05-2020.10	-	Hatchback FWD CHHA		Engine Mounting Bushing Kit	**GRM35272K**
	2015.05-2020.10	-	Estate FWD CHHA		Engine Mounting Bushing Kit	**GRM35272K**
	2015.05-2020.10	Front Axle	Hatchback FWD CHHA		Protection Boot	**GRM40690**
	2015.05-2020.10	Front Axle	Estate FWD CHHA		Protection Boot	**GRM40690**
	2015.05-2020.10	Front Axle	Hatchback FWD CHHA		Rubber Buffer,shock absorber	**GRM17980**
	2015.05-2020.10	Front Axle	Estate FWD CHHA		Rubber Buffer,shock absorber	**GRM17980**
	2015.05-2020.10	Rear Axle	Hatchback FWD CHHA	Axle:Multilink Axle	Rubber Buffer,shock absorber	**GRM33604**
	2015.05-2020.10	Rear Axle	Estate FWD CHHA	Axle:Multilink Axle	Rubber Buffer,shock absorber	**GRM33604**
	2015.05-2020.10	Rear Axle Left & Right Lower Outer	Hatchback FWD CHHA		Knuckle Bushing	**GRM12247**
	2015.05-2020.10	Rear Axle Left & Right Lower Outer	Estate FWD CHHA		Knuckle Bushing	**GRM12247**
2.0 (180 kw)	2017.02-2020.10	-	Estate FWD DLBA;DHGA;DKTB		Engine Mounting Bushing Kit	**GRM38471**
	2017.02-2020.10	-	Hatchback FWD DLBA;DHGA;DKTB		Engine Mounting Bushing Kit	**GRM38471**
	2017.02-2020.10	Front Axle	Estate FWD DLBA;DHGA;DKTB		Protection Boot	**GRM40690**
	2017.02-2020.10	Front Axle	Hatchback FWD DLBA;DHGA;DKTB		Protection Boot	**GRM40690**
	2017.02-2020.10	Front Axle	Estate FWD DLBA;DHGA;DKTB		Rubber Buffer,shock absorber	**GRM17980**
	2017.02-2020.10	Front Axle	Hatchback FWD DLBA;DHGA;DKTB		Rubber Buffer,shock absorber	**GRM17980**
	2017.02-2020.10	Front Axle	Estate FWD DLBA;DHGA;DKTB		Rubber Buffer,shock absorber	**GRM33564**
	2017.02-2020.10	Front Axle	Hatchback FWD DLBA;DHGA;DKTB		Rubber Buffer,shock absorber	**GRM33564**
	2017.02-2020.10	Rear Axle	Estate FWD DLBA;DHGA;DKTB	Axle:Multilink Axle	Rubber Buffer,shock absorber	**GRM33604**
	2017.02-2020.10	Rear Axle	Hatchback FWD DLBA;DHGA;DKTB	Axle:Multilink Axle	Rubber Buffer,shock absorber	**GRM33604**
	2017.02-2020.10	Rear Axle Left & Right Lower Outer	Estate FWD DLBA;DHGA;DKTB		Knuckle Bushing	**GRM12247**
	2017.02-2020.10	Rear Axle Left & Right Lower Outer	Hatchback FWD DLBA;DHGA;DKTB		Knuckle Bushing	**GRM12247**
	2020.03-	-	Estate FWD DLBA;DNPA		Engine Mounting Bushing Kit	**GRM38471**
	2020.03-	-	Hatchback FWD DLBA;DNPA		Engine Mounting Bushing Kit	**GRM38471**
	2020.03-	Front Axle	Estate FWD DLBA;DNPA		Protection Boot	**GRM40690**
	2020.03-	Front Axle	Hatchback FWD DLBA;DNPA		Protection Boot	**GRM40690**
	2020.03-	Rear Axle	Estate FWD DLBA;DNPA	Axle:Multilink Axle	Rubber Buffer,shock absorber	**GRM33604**
	2020.03-	Rear Axle	Hatchback FWD DLBA;DNPA	Axle:Multilink Axle	Rubber Buffer,shock absorber	**GRM33604**
	2020.03-	Rear Axle Left & Right Lower Outer	Estate FWD DLBA;DNPA		Knuckle Bushing	**GRM50061**
	2020.03-	Rear Axle Left & Right Lower Outer	Hatchback FWD DLBA;DNPA		Knuckle Bushing	**GRM50061**
2.0 (195 kw)	2024.08-	-	Estate FWD DNPD		Engine Mounting Bushing Kit	**GRM38471**
	2024.08-	Rear Axle Left & Right Lower Outer	Estate FWD DNPD		Knuckle Bushing	**GRM50061**
	2024.08-	Rear Axle Left & Right Lower Outer	Hatchback FWD DNPD		Knuckle Bushing	**GRM50061**
Octavia Combi						
1.6 (81 kw)	2015.05-2017.02	Upper	Estate 4WD CXXB, DBKA, CRKB		Engine Mounting Bushing Kit	**GRM37632S**
	2015.05-2017.02	-	Estate 4WD CXXB, DBKA, CRKB		Engine Mounting Bushing Kit	**GRM35272K**
	2015.05-2017.02	Front Axle	Estate 4WD CXXB, DBKA, CRKB		Protection Boot	**GRM40690**
	2015.05-2017.02	Front Axle	Estate 4WD CXXB, DBKA, CRKB		Rubber Buffer,shock absorber	**GRM17980**

	YEAR	FITTING POSITION	BODY STYLE & DRIVE TYPE & ENGINE	REMARKS	PRODUCT	G-AP Ref.
SKODA **Octavia Combi**						
1.6 (81 kw)	2015.05-2017.02	Rear Axle	Estate 4WD CXXB, DBKA, CRKB	Axle:Multilink Axle	Rubber Buffer,shock absorber	**GRM33604**
	2015.05-2017.02	Rear Axle Left & Right Lower Outer	Estate 4WD CXXB, DBKA, CRKB		Knuckle Bushing	**GRM12247**
1.8 (112 kw)	2009.03-2013.02	Front Lower	Estate 4WD CDAB		Engine Mounting Bushing	**GRM16545**
	2009.03-2013.02	Front Upper	Estate 4WD CDAB		Engine Mounting Bushing	**GRM16544**
	2009.03-2013.02	Lower	Estate 4WD CDAB		Engine Mounting Bushing	**GRM10337**
	2009.03-2013.02	Upper	Estate 4WD CDAB		Engine Mounting Bushing	**GRM10338**
	2009.03-2013.02	Upper	Estate 4WD CDAB		Engine Mounting Bushing	**GRM32582**
	2009.03-2013.02	Front	Estate 4WD CDAB		Engine Mounting Bushing Kit	**GRM16544S**
	2009.03-2013.02	Front	Estate 4WD CDAB		Bracket,stabilizer mounting	**GRM31436**
	2009.03-2013.02	Lower	Estate 4WD CDAB		Mounting,radiator	**GRM14038**
	2009.03-2013.02	Front Axle	Estate 4WD CDAB		Rubber Buffer,shock absorber	**GRM17980**
	2009.03-2013.02	Rear Axle	Estate 4WD CDAB		Rubber Buffer,shock absorber	**GRM17120**
	2009.03-2013.02	Rear Axle Left & Right Lower Outer	Estate 4WD CDAB		Knuckle Bushing	**GRM12247**
1.8 (118 kw)	2008.11-2013.02	Front Lower	Estate 4WD CDAA		Engine Mounting Bushing	**GRM16545**
	2008.11-2013.02	Front Upper	Estate 4WD CDAA		Engine Mounting Bushing	**GRM16544**
	2008.11-2013.02	Lower	Estate 4WD CDAA		Engine Mounting Bushing	**GRM10337**
	2008.11-2013.02	Upper	Estate 4WD CDAA		Engine Mounting Bushing	**GRM10338**
	2008.11-2013.02	Upper	Estate 4WD CDAA		Engine Mounting Bushing	**GRM32582**
	2008.11-2013.02	Front	Estate 4WD CDAA		Engine Mounting Bushing Kit	**GRM16544S**
	2008.11-2013.02	Rear Axle	Estate 4WD CDAA		Holder,exhaust system	**GRM13868**
	2008.11-2013.02	Front	Estate 4WD CDAA		Bracket,stabilizer mounting	**GRM31436**
	2008.11-2013.02	Lower	Estate 4WD CDAA		Mounting,radiator	**GRM14038**
	2008.11-2013.02	Front Axle	Estate 4WD CDAA		Rubber Buffer,shock absorber	**GRM17980**
	2008.11-2013.02	Rear Axle	Estate 4WD CDAA		Rubber Buffer,shock absorber	**GRM17120**
	2008.11-2013.02	Rear Axle Left & Right Lower Outer	Estate 4WD CDAA		Knuckle Bushing	**GRM12247**
2.0 (103 kw)	2006.07-2010.05	Front Lower	Estate 4WD BMM		Engine Mounting Bushing	**GRM16545**
	2006.07-2010.05	Front Upper	Estate 4WD BMM		Engine Mounting Bushing	**GRM16544**
	2006.07-2010.05	Lower	Estate 4WD BMM		Engine Mounting Bushing	**GRM10337**
	2006.07-2010.05	Upper	Estate 4WD BMM		Engine Mounting Bushing	**GRM10338**
	2006.07-2010.05	Upper	Estate 4WD BMM		Engine Mounting Bushing	**GRM32582**
	2006.07-2010.05	Front	Estate 4WD BMM		Engine Mounting Bushing Kit	**GRM16544S**
	2006.07-2010.05	Front Axle Left & Right	Estate 4WD BMM		Spring Mounting	**GRM18114**
	2006.07-2010.05	Front	Estate 4WD BMM		Bracket,stabilizer mounting	**GRM31436**
	2006.07-2010.05	-	Estate 4WD BMM		Mounting,radiator	**GRM14044**
	2006.07-2010.05	Lower	Estate 4WD BMM		Mounting,radiator	**GRM14038**
	2006.07-2010.05	Front Axle	Estate 4WD BMM		Rubber Buffer,shock absorber	**GRM17980**
	2006.07-2010.05	Rear Axle	Estate 4WD BMM		Rubber Buffer,shock absorber	**GRM17120**
	2006.07-2010.05	Rear Axle Left & Right Lower Outer	Estate 4WD BMM		Knuckle Bushing	**GRM12247**
	2010.05-2013.02	Front Lower	Estate 4WD CFHC, CLCB, BKD		Engine Mounting Bushing	**GRM16545**
	2010.05-2013.02	Front Upper	Estate 4WD CFHC, CLCB, BKD		Engine Mounting Bushing	**GRM16544**
	2010.05-2013.02	Lower	Estate 4WD CFHC, CLCB, BKD		Engine Mounting Bushing	**GRM10337**
	2010.05-2013.02	Upper	Estate 4WD CFHC, CLCB, BKD		Engine Mounting Bushing	**GRM10338**
	2010.05-2013.02	Upper	Estate 4WD CFHC, CLCB, BKD		Engine Mounting Bushing	**GRM32582**
	2010.05-2013.02	Front	Estate 4WD CFHC, CLCB, BKD		Engine Mounting Bushing Kit	**GRM16544S**
	2010.05-2013.02	Front	Estate 4WD CFHC, CLCB, BKD		Bracket,stabilizer mounting	**GRM31436**
	2010.05-2013.02	Front Axle	Estate 4WD CFHC, CLCB, BKD		Rubber Buffer,shock absorber	**GRM17980**
	2010.05-2013.02	Rear Axle	Estate 4WD CFHC, CLCB, BKD		Rubber Buffer,shock absorber	**GRM17120**
	2010.05-2013.02	Rear Axle Left & Right Lower Outer	Estate 4WD CFHC, CLCB, BKD		Knuckle Bushing	**GRM12247**
2.0 (110 kw)	2004.11-2009.04	Front Lower	Estate 4WD BLY, BLX, BVX		Engine Mounting Bushing	**GRM16545**
	2004.11-2009.04	Front Upper	Estate 4WD BLY, BLX, BVX		Engine Mounting Bushing	**GRM16544**
	2004.11-2009.04	Lower	Estate 4WD BLY, BLX, BVX		Engine Mounting Bushing	**GRM10337**
	2004.11-2009.04	Upper	Estate 4WD BLY, BLX, BVX		Engine Mounting Bushing	**GRM10338**
	2004.11-2009.04	Upper	Estate 4WD BLY, BLX, BVX	Engine Code:BLX	Engine Mounting Bushing	**GRM32582**
	2004.11-2009.04	Front	Estate 4WD BLY, BLX, BVX		Engine Mounting Bushing Kit	**GRM16544S**
	2004.11-2009.04	Front Axle Left & Right	Estate 4WD BLY, BLX, BVX		Spring Mounting	**GRM18114**
	2004.11-2009.04	Front	Estate 4WD BLY, BLX, BVX		Bracket,stabilizer mounting	**GRM31436**
	2004.11-2009.04	Lower	Estate 4WD BLY, BLX, BVX		Mounting,radiator	**GRM14038**
	2004.11-2009.04	Front Axle	Estate 4WD BLY, BLX, BVX		Rubber Buffer,shock absorber	**GRM17980**
	2004.11-2009.04	Rear Axle	Estate 4WD BLY, BLX, BVX		Rubber Buffer,shock absorber	**GRM17120**
	2004.11-2009.04	Rear Axle Left & Right Lower Outer	Estate 4WD BLY, BLX, BVX		Knuckle Bushing	**GRM12247**
	2012.11-2020.10	Upper	Estate 4WD CKFC, DCYA, CRMB, DFFA		Engine Mounting Bushing Kit	**GRM37632S**
	2012.11-2020.10	-	Estate 4WD CKFC, DCYA, CRMB, DFFA		Engine Mounting Bushing Kit	**GRM35272K**
	2012.11-2020.10	Front Axle	Estate 4WD CKFC, DCYA, CRMB, DFFA		Protection Boot	**GRM40690**
	2012.11-2020.10	Lower	Estate 4WD CKFC, DCYA, CRMB, DFFA		Mounting,radiator	**GRM14038**

	YEAR	FITTING POSITION	BODY STYLE & DRIVE TYPE & ENGINE	REMARKS	PRODUCT	G-AP Ref.
SKODA						
Octavia Combi						
2.0 (110 kw)	2012.11-2020.10	Front Axle	Estate 4WD CKFC, DCYA, CRMB, DFFA		Rubber Buffer,shock absorber	GRM17980
	2012.11-2020.10	Front Axle	Estate 4WD CKFC, DCYA, CRMB, DFFA		Rubber Buffer,shock absorber	GRM33564
	2012.11-2020.10	Rear Axle	Estate 4WD CKFC, DCYA, CRMB, DFFA	Axle:Multilink Axle	Rubber Buffer,shock absorber	GRM33604
	2012.11-2020.10	Rear Axle Left & Right Lower Outer	Estate 4WD CKFC, DCYA, CRMB, DFFA		Knuckle Bushing	GRM12247
2.0 (135 kw)	2013.05-2020.10	Upper	Estate 4WD CUNA, DJGA, CUPA		Engine Mounting Bushing Kit	GRM37632S
	2013.05-2020.10	-	Estate 4WD CUNA, DJGA, CUPA		Engine Mounting Bushing Kit	GRM35272K
	2013.05-2020.10	Front Axle	Estate 4WD CUNA, DJGA, CUPA		Protection Boot	GRM40690
	2013.05-2020.10	Front Axle	Estate 4WD CUNA, DJGA, CUPA		Rubber Buffer,shock absorber	GRM17980
	2013.05-2020.10	Front Axle	Estate 4WD CUNA, DJGA, CUPA		Rubber Buffer,shock absorber	GRM33564
	2013.05-2020.10	Rear Axle	Estate 4WD CUNA, DJGA, CUPA	Axle:Multilink Axle	Rubber Buffer,shock absorber	GRM33604
	2013.05-2020.10	Rear Axle Left & Right Lower Outer	Estate 4WD CUNA, DJGA, CUPA		Knuckle Bushing	GRM12247
2.0 (140 kw)	2019.02-2020.10	-	Estate 4WD DKZA		Engine Mounting Bushing Kit	GRM38471
	2019.02-2020.10	Front Axle	Estate 4WD DKZA		Rubber Buffer,shock absorber	GRM17980
	2019.02-2020.10	Rear Axle	Estate 4WD DKZA	Axle:Multilink Axle	Rubber Buffer,shock absorber	GRM33604
	2019.02-2020.10	Rear Axle Left & Right Lower Outer	Estate 4WD DKZA		Knuckle Bushing	GRM12247
2.0 (147 kw)	2020.07-	-	Estate 4WD DTUA		Engine Mounting Bushing Kit	GRM38471
	2020.07-	Front Axle	Estate 4WD DTUA		Protection Boot	GRM40690
	2020.07-	Rear Axle	Estate 4WD DTUA	Axle:Multilink Axle	Rubber Buffer,shock absorber	GRM33604
	2020.07-	Rear Axle Left & Right Lower Outer	Estate 4WD DTUA		Knuckle Bushing	GRM50061
Octavia Combi						
1.8 (132 kw)	2012.11-2017.02	Upper	Estate 4WD CJSB		Engine Mounting Bushing Kit	GRM37632S
	2012.11-2017.02	-	Estate 4WD CJSB		Engine Mounting Bushing Kit	GRM35272K
	2012.11-2017.02	Front Axle	Estate 4WD CJSB		Protection Boot	GRM40690
	2012.11-2017.02	Lower	Estate 4WD CJSB		Mounting,radiator	GRM14038
	2012.11-2017.02	Front Axle	Estate 4WD CJSB		Rubber Buffer,shock absorber	GRM17980
	2012.11-2017.02	Rear Axle	Estate 4WD CJSB	Axle:Multilink Axle	Rubber Buffer,shock absorber	GRM33604
	2012.11-2017.02	Rear Axle Left & Right Lower Outer	Estate 4WD CJSB		Knuckle Bushing	GRM12247
Rapid						
1.0 (70 kw)	2017.06-2019.12	Front Axle	Hatchback FWD CHZB;DKLD		Protection Boot	GRM40242
	2017.06-2019.12	-	Hatchback FWD CHZB;DKLD		Mounting,radiator	GRM14044
	2017.06-2019.12	Front Axle	Hatchback FWD CHZB;DKLD		Rubber Buffer,shock absorber	GRM10260
1.0 (81 kw)	2017.06-2019.12	Front Axle	Hatchback FWD CHZC;DKRC		Protection Boot	GRM40242
	2017.06-2019.12	-	Hatchback FWD CHZC;DKRC		Mounting,radiator	GRM14044
	2017.06-2019.12	Front Axle	Hatchback FWD CHZC;DKRC		Rubber Buffer,shock absorber	GRM10260
1.2 (55 kw)	2012.07-2015.06	Front Axle	Hatchback FWD CGPC		Protection Boot	GRM40242
	2012.07-2015.06	Rear Axle Left & Right Upper	Hatchback FWD CGPC		Spring Mounting	GRM13842
	2012.07-2015.06	-	Hatchback FWD CGPC		Mounting,radiator	GRM14044
	2012.07-2015.06	Lower	Hatchback FWD CGPC		Mounting,radiator	GRM14038
	2012.07-2015.06	Front Axle	Hatchback FWD CGPC		Rubber Buffer,shock absorber	GRM10260
1.2 (63 kw)	2012.07-2015.05	Front Axle	Hatchback FWD CBZA		Protection Boot	GRM40242
	2012.07-2015.05	Rear Axle Left & Right Upper	Hatchback FWD CBZA		Spring Mounting	GRM13842
	2012.07-2015.05	-	Hatchback FWD CBZA		Mounting,radiator	GRM14044
	2012.07-2015.05	Lower	Hatchback FWD CBZA		Mounting,radiator	GRM14038
	2012.07-2015.05	Front Axle	Hatchback FWD CBZA		Rubber Buffer,shock absorber	GRM10260
1.2 (66 kw)	2015.05-2019.12	Front Axle	Hatchback FWD CJZC		Protection Boot	GRM40242
	2015.05-2019.12	-	Hatchback FWD CJZC		Mounting,radiator	GRM14044
	2015.05-2019.12	Front Axle	Hatchback FWD CJZC		Rubber Buffer,shock absorber	GRM10260
1.2 (77 kw)	2012.07-2015.05	Front Axle	Hatchback FWD CBZB		Protection Boot	GRM40242
	2012.07-2015.05	Rear Axle Left & Right Upper	Hatchback FWD CBZB		Spring Mounting	GRM13842
	2012.07-2015.05	-	Hatchback FWD CBZB		Mounting,radiator	GRM14044
	2012.07-2015.05	Lower	Hatchback FWD CBZB		Mounting,radiator	GRM14038
	2012.07-2015.05	Front Axle	Hatchback FWD CBZB		Rubber Buffer,shock absorber	GRM10260
1.2 (81 kw)	2015.05-2019.12	Front Axle	Hatchback FWD CJZD		Protection Boot	GRM40242
	2015.05-2019.12	-	Hatchback FWD CJZD		Mounting,radiator	GRM14044
	2015.05-2019.12	Front Axle	Hatchback FWD CJZD		Rubber Buffer,shock absorber	GRM10260
1.4 (66 kw)	2015.05-2019.12	Front Axle	Hatchback FWD CUSB		Protection Boot	GRM40242
	2015.05-2019.12	-	Hatchback FWD CUSB		Mounting,radiator	GRM14044
	2015.05-2019.12	Front Axle	Hatchback FWD CUSB		Rubber Buffer,shock absorber	GRM10260
1.4 (90 kw)	2012.07-2015.06	Front Axle	Hatchback FWD CAXA		Protection Boot	GRM40242
	2012.07-2015.06	Rear Axle Left & Right Upper	Hatchback FWD CAXA		Spring Mounting	GRM13842
	2012.07-2015.06	-	Hatchback FWD CAXA		Mounting,radiator	GRM14044
	2012.07-2015.06	Lower	Hatchback FWD CAXA		Mounting,radiator	GRM14038
	2012.07-2015.06	Front Axle	Hatchback FWD CAXA		Rubber Buffer,shock absorber	GRM10260

	YEAR	FITTING POSITION	BODY STYLE & DRIVE TYPE & ENGINE	REMARKS	PRODUCT	G-AP Ref.
SKODA						
Rapid						
1.4 (92 kw)	2015.05-2022.03	Front Axle	Hatchback FWD CZCA		Protection Boot	GRM40242
	2015.05-2022.03	-	Hatchback FWD CZCA		Mounting,radiator	GRM14044
	2015.05-2022.03	Front Axle	Hatchback FWD CZCA		Rubber Buffer,shock absorber	GRM10260
1.6 (66 kw)	2013.08-2015.05	Front Axle	Hatchback FWD CAYB		Protection Boot	GRM40242
	2013.08-2015.05	Rear Axle Left & Right Upper	Hatchback FWD CAYB		Spring Mounting	GRM13842
	2013.08-2015.05	-	Hatchback FWD CAYB		Mounting,radiator	GRM14044
	2013.08-2015.05	Lower	Hatchback FWD CAYB		Mounting,radiator	GRM14038
	2013.08-2015.05	Front Axle	Hatchback FWD CAYB		Rubber Buffer,shock absorber	GRM10260
	2015.06-2022.03	Front Axle	Hatchback FWD CWVB		Protection Boot	GRM40242
	2015.06-2022.03	-	Hatchback FWD CWVB		Mounting,radiator	GRM14044
	2015.06-2022.03	Front Axle	Hatchback FWD CWVB		Rubber Buffer,shock absorber	GRM10260
1.6 (77 kw)	2012.07-2015.06	Front Axle	Hatchback FWD CFNA		Protection Boot	GRM40242
	2012.07-2015.06	Rear Axle Left & Right Upper	Hatchback FWD CFNA		Spring Mounting	GRM13842
	2012.07-2015.06	-	Hatchback FWD CFNA		Mounting,radiator	GRM14044
	2012.07-2015.06	Lower	Hatchback FWD CFNA		Mounting,radiator	GRM14038
	2012.07-2015.06	Front Axle	Hatchback FWD CFNA		Rubber Buffer,shock absorber	GRM10260
	2012.07-2019.12	Front Axle	Hatchback FWD CAYC;CLNA		Protection Boot	GRM40242
	2012.07-2019.12	Rear Axle Left & Right Upper	Hatchback FWD CAYC;CLNA		Spring Mounting	GRM13842
	2012.07-2019.12	-	Hatchback FWD CAYC;CLNA		Mounting,radiator	GRM14044
	2012.07-2019.12	Lower	Hatchback FWD CAYC;CLNA		Mounting,radiator	GRM14038
	2012.07-2019.12	Front Axle	Hatchback FWD CAYC;CLNA		Rubber Buffer,shock absorber	GRM10260
1.6 (81 kw)	2015.05-2022.03	Front Axle	Hatchback FWD CWVA		Protection Boot	GRM40242
	2015.05-2022.03	-	Hatchback FWD CWVA		Mounting,radiator	GRM14044
	2015.05-2022.03	Front Axle	Hatchback FWD CWVA		Rubber Buffer,shock absorber	GRM10260
1.6 (85 kw)	2015.05-2019.12	Front Axle	Hatchback FWD CXMA		Protection Boot	GRM40242
	2015.05-2019.12	-	Hatchback FWD CXMA		Mounting,radiator	GRM14044
	2015.05-2019.12	Front Axle	Hatchback FWD CXMA		Rubber Buffer,shock absorber	GRM10260
Rapid Spaceback						
1.0 (70 kw)	2017.06-2019.12	Front Axle	Hatchback FWD CHZB;DKLD		Protection Boot	GRM40242
	2017.06-2019.12	Front Axle	Hatchback FWD CHZB;DKLD		Rubber Buffer,shock absorber	GRM10260
1.0 (81 kw)	2017.06-2019.12	Front Axle	Hatchback FWD CHZC;DKRC		Protection Boot	GRM40242
	2017.06-2019.12	Front Axle	Hatchback FWD CHZC;DKRC		Rubber Buffer,shock absorber	GRM10260
1.2 (55 kw)	2012.07-2015.06	Front Axle	Hatchback FWD CGPC		Protection Boot	GRM40242
	2012.07-2015.06	Rear Axle Left & Right Upper	Hatchback FWD CGPC		Spring Mounting	GRM13842
	2012.07-2015.06	-	Hatchback FWD CGPC		Mounting,radiator	GRM14044
	2012.07-2015.06	Front Axle	Hatchback FWD CGPC		Rubber Buffer,shock absorber	GRM10260
1.2 (63 kw)	2012.07-2015.05	Front Axle	Hatchback FWD CBZA		Protection Boot	GRM40242
	2012.07-2015.05	Rear Axle Left & Right Upper	Hatchback FWD CBZA		Spring Mounting	GRM13842
	2012.07-2015.05	-	Hatchback FWD CBZA		Mounting,radiator	GRM14044
	2012.07-2015.05	Front Axle	Hatchback FWD CBZA		Rubber Buffer,shock absorber	GRM10260
1.2 (66 kw)	2015.05-2019.12	Front Axle	Hatchback FWD CJZC		Protection Boot	GRM40242
	2015.05-2019.12	-	Hatchback FWD CJZC		Mounting,radiator	GRM14044
	2015.05-2019.12	Front Axle	Hatchback FWD CJZC		Rubber Buffer,shock absorber	GRM10260
1.2 (77 kw)	2012.07-2015.05	Front Axle	Hatchback FWD CBZB		Protection Boot	GRM40242
	2012.07-2015.05	Rear Axle Left & Right Upper	Hatchback FWD CBZB		Spring Mounting	GRM13842
	2012.07-2015.05	-	Hatchback FWD CBZB		Mounting,radiator	GRM14044
	2012.07-2015.05	Front Axle	Hatchback FWD CBZB		Rubber Buffer,shock absorber	GRM10260
1.2 (81 kw)	2015.05-2019.12	Front Axle	Hatchback FWD CJZD		Protection Boot	GRM40242
	2015.05-2019.12	-	Hatchback FWD CJZD		Mounting,radiator	GRM14044
	2015.05-2019.12	Front Axle	Hatchback FWD CJZD		Rubber Buffer,shock absorber	GRM10260
1.4 (66 kw)	2015.05-2019.12	Front Axle	Hatchback FWD CUSB		Protection Boot	GRM40242
	2015.05-2019.12	-	Hatchback FWD CUSB		Mounting,radiator	GRM14044
	2015.05-2019.12	Front Axle	Hatchback FWD CUSB		Rubber Buffer,shock absorber	GRM10260
1.4 (90 kw)	2012.07-2015.06	Front Axle	Hatchback FWD CAXA		Protection Boot	GRM40242
	2012.07-2015.06	Rear Axle Left & Right Upper	Hatchback FWD CAXA		Spring Mounting	GRM13842
	2012.07-2015.06	-	Hatchback FWD CAXA		Mounting,radiator	GRM14044
	2012.07-2015.06	Front Axle	Hatchback FWD CAXA		Rubber Buffer,shock absorber	GRM10260
1.4 (92 kw)	2015.05-2019.12	Front Axle	Hatchback FWD CZCA		Protection Boot	GRM40242
	2015.05-2019.12	-	Hatchback FWD CZCA		Mounting,radiator	GRM14044
	2015.05-2019.12	Front Axle	Hatchback FWD CZCA		Rubber Buffer,shock absorber	GRM10260
1.6 (66 kw)	2013.08-2015.05	Front Axle	Hatchback FWD CAYB		Protection Boot	GRM40242
	2013.08-2015.05	Rear Axle Left & Right Upper	Hatchback FWD CAYB		Spring Mounting	GRM13842
	2013.08-2015.05	-	Hatchback FWD CAYB		Mounting,radiator	GRM14044
	2013.08-2015.05	Front Axle	Hatchback FWD CAYB		Rubber Buffer,shock absorber	GRM10260

	YEAR	FITTING POSITION	BODY STYLE & DRIVE TYPE & ENGINE	REMARKS	PRODUCT	G-AP Ref.
SKODA **Rapid Spaceback**						
1.6 (77 kw)	2012.07-2015.06	Front Axle	Hatchback FWD CFNA		Protection Boot	**GRM40242**
	2012.07-2015.06	-	Hatchback FWD CFNA		Mounting,radiator	**GRM14044**
	2012.07-2015.06	Front Axle	Hatchback FWD CFNA		Rubber Buffer,shock absorber	**GRM10260**
	2012.07-2019.12	Front Axle	Hatchback FWD CAYC;CLNA		Protection Boot	**GRM40242**
	2012.07-2019.12	Rear Axle Left & Right Upper	Hatchback FWD CAYC;CLNA		Spring Mounting	**GRM13842**
	2012.07-2019.12	-	Hatchback FWD CAYC;CLNA		Mounting,radiator	**GRM14044**
	2012.07-2019.12	Front Axle	Hatchback FWD CAYC;CLNA		Rubber Buffer,shock absorber	**GRM10260**
1.6 (81 kw)	2015.05-2019.12	Front Axle	Hatchback FWD CWVA		Protection Boot	**GRM40242**
	2015.05-2019.12	-	Hatchback FWD CWVA		Mounting,radiator	**GRM14044**
	2015.05-2019.12	Front Axle	Hatchback FWD CWVA		Rubber Buffer,shock absorber	**GRM10260**
1.6 (85 kw)	2015.05-2019.12	Front Axle	Hatchback FWD CXMA		Protection Boot	**GRM40242**
	2015.05-2019.12	-	Hatchback FWD CXMA		Mounting,radiator	**GRM14044**
	2015.05-2019.12	Front Axle	Hatchback FWD CXMA		Rubber Buffer,shock absorber	**GRM10260**
Roomster						
1.2 (47 kw)	2006.05-2007.01	Front Axle	MPV FWD BME		Protection Boot	**GRM40242**
	2006.05-2007.01	Rear Axle Left & Right Upper	MPV FWD BME		Spring Mounting	**GRM13842**
1.2 (51 kw)	2007.01-2015.05	Front Axle	MPV FWD BZG;CGPA		Protection Boot	**GRM40242**
	2007.01-2015.05	Rear Axle Left & Right Upper	MPV FWD BZG;CGPA		Spring Mounting	**GRM13842**
	2007.01-2015.05	-	MPV FWD BZG;CGPA		Mounting,radiator	**GRM14044**
	2007.01-2015.05	Lower	MPV FWD BZG;CGPA		Mounting,radiator	**GRM14038**
	2007.01-2015.05	Front Axle	MPV FWD BZG;CGPA		Rubber Buffer,shock absorber	**GRM10260**
	2009.03-2015.05	Front Axle	MPV FWD CGPA		Protection Boot	**GRM40242**
	2009.03-2015.05	Rear Axle Left & Right Upper	MPV FWD CGPA		Spring Mounting	**GRM13842**
	2009.03-2015.05	-	MPV FWD CGPA		Mounting,radiator	**GRM14044**
1.2 (55 kw)	2010.03-2015.05	Front Axle	MPV FWD CFWA		Protection Boot	**GRM40242**
	2010.03-2015.05	Rear Axle Left & Right Upper	MPV FWD CFWA		Spring Mounting	**GRM13842**
	2010.03-2015.05	-	MPV FWD CFWA		Mounting,radiator	**GRM14044**
	2010.03-2015.05	Front Axle	MPV FWD CFWA		Rubber Buffer,shock absorber	**GRM10260**
1.2 (63 kw)	2010.03-2015.05	Front Axle	MPV FWD CBZA		Protection Boot	**GRM40242**
	2010.03-2015.05	Rear Axle Left & Right Upper	MPV FWD CBZA		Spring Mounting	**GRM13842**
	2010.03-2015.05	Front Axle	MPV FWD CBZA		Rubber Buffer,shock absorber	**GRM10260**
1.2 (77 kw)	2010.03-2015.05	Front Axle	MPV FWD CBZB		Protection Boot	**GRM40242**
	2010.03-2015.05	Rear Axle Left & Right Upper	MPV FWD CBZB		Spring Mounting	**GRM13842**
	2010.03-2015.05	-	MPV FWD CBZB		Mounting,radiator	**GRM14044**
	2010.03-2015.05	Front Axle	MPV FWD CBZB		Rubber Buffer,shock absorber	**GRM10260**
1.4 (51 kw)	2006.07-2010.03	Front Axle	MPV FWD BNM		Protection Boot	**GRM40242**
	2006.07-2010.03	Rear Axle Left & Right Upper	MPV FWD BNM		Spring Mounting	**GRM13842**
	2006.07-2010.03	Rear Axle	MPV FWD BNM		Holder,exhaust system	**GRM10049**
	2006.07-2010.03	Front Axle	MPV FWD BNM		Rubber Buffer,shock absorber	**GRM10260**
1.4 (59 kw)	2006.09-2010.03	Front Axle	MPV FWD BMS, BNV		Protection Boot	**GRM40242**
	2006.09-2010.03	Rear Axle Left & Right Upper	MPV FWD BMS, BNV		Spring Mounting	**GRM13842**
	2006.09-2010.03	Rear Axle	MPV FWD BMS, BNV		Holder,exhaust system	**GRM10049**
	2006.09-2010.03	Front Axle	MPV FWD BMS, BNV		Rubber Buffer,shock absorber	**GRM10260**
1.4 (63 kw)	2006.09-2015.05	Front Axle	MPV FWD BXW, CGGB		Protection Boot	**GRM40242**
	2006.09-2015.05	Rear Axle Left & Right Upper	MPV FWD BXW, CGGB		Spring Mounting	**GRM13842**
	2006.09-2015.05	-	MPV FWD BXW, CGGB		Mounting,radiator	**GRM14044**
	2006.09-2015.05	Lower	MPV FWD BXW, CGGB		Mounting,radiator	**GRM14038**
	2006.09-2015.05	Front Axle	MPV FWD BXW, CGGB		Rubber Buffer,shock absorber	**GRM10260**
	2010.03-2015.05	Front Axle	MPV FWD BXW, CGGB		Protection Boot	**GRM40242**
	2010.03-2015.05	Rear Axle Left & Right Upper	MPV FWD BXW, CGGB		Spring Mounting	**GRM13842**
	2010.03-2015.05	-	MPV FWD BXW, CGGB		Mounting,radiator	**GRM14044**
1.6 (66 kw)	2010.03-2015.05	Front Axle	MPV FWD CAYB		Protection Boot	**GRM40242**
	2010.03-2015.05	Rear Axle Left & Right Upper	MPV FWD CAYB		Spring Mounting	**GRM13842**
	2010.03-2015.05	-	MPV FWD CAYB		Mounting,radiator	**GRM14044**
	2010.03-2015.05	Front Axle	MPV FWD CAYB		Rubber Buffer,shock absorber	**GRM10260**
1.6 (77 kw)	2006.06-2010.07	Front Axle	MPV FWD BTS		Protection Boot	**GRM40242**
	2006.06-2010.07	-	MPV FWD BTS		Mounting,radiator	**GRM14044**
	2006.09-2015.05	Front Axle	MPV FWD BTS, CFNA		Protection Boot	**GRM40242**
	2006.09-2015.05	Rear Axle Left & Right Upper	MPV FWD BTS, CFNA		Spring Mounting	**GRM13842**
	2006.09-2015.05	-	MPV FWD BTS, CFNA		Mounting,radiator	**GRM14044**
	2006.09-2015.05	Lower	MPV FWD BTS, CFNA		Mounting,radiator	**GRM14038**
	2006.09-2015.05	Front Axle	MPV FWD BTS, CFNA		Rubber Buffer,shock absorber	**GRM10260**
	2010.03-2015.05	Front Axle	MPV FWD CAYC		Protection Boot	**GRM40242**
	2010.03-2015.05	Rear Axle Left & Right Upper	MPV FWD CAYC		Spring Mounting	**GRM13842**

	YEAR	FITTING POSITION	BODY STYLE & DRIVE TYPE & ENGINE	REMARKS	PRODUCT	G-AP Ref.
SKODA						
Roomster						
1.6 (77 kw)	2010.03-2015.05	-	MPV FWD CAYC		Mounting,radiator	GRM14044
	2010.03-2015.05	Front Axle	MPV FWD CAYC		Rubber Buffer,shock absorber	GRM10260
1.9 (74 kw)	2006.03-2006.05	Front Axle	MPV FWD AXR		Protection Boot	GRM40242
	2006.03-2006.05	Rear Axle Left & Right Upper	MPV FWD AXR		Spring Mounting	GRM13842
1.9 (77 kw)	2006.09-2010.03	Front Axle	MPV FWD BLS, BSW		Protection Boot	GRM40242
	2006.09-2010.03	Rear Axle Left & Right Upper	MPV FWD BLS, BSW		Spring Mounting	GRM13842
	2006.09-2010.03	Rear Axle	MPV FWD BLS, BSW		Holder,exhaust system	GRM10049
	2006.09-2010.03	Front Axle	MPV FWD BLS, BSW		Rubber Buffer,shock absorber	GRM10260
Roomster Praktik						
1.2 (51 kw)	2007.03-2015.05	Front Axle	Estate Van FWD BZG;CGPA		Protection Boot	GRM40242
	2007.03-2015.05	Rear Axle Left & Right Upper	Estate Van FWD BZG;CGPA		Spring Mounting	GRM13842
	2007.03-2015.05	-	Estate Van FWD BZG;CGPA		Mounting,radiator	GRM14044
	2007.03-2015.05	Lower	Estate Van FWD BZG;CGPA		Mounting,radiator	GRM14038
	2007.03-2015.05	Front Axle	Estate Van FWD BZG;CGPA		Rubber Buffer,shock absorber	GRM10260
1.2 (55 kw)	2010.03-2015.05	Front Axle	Estate Van FWD CFWA		Protection Boot	GRM40242
	2010.03-2015.05	Rear Axle Left & Right Upper	Estate Van FWD CFWA		Spring Mounting	GRM13842
	2010.03-2015.05	-	Estate Van FWD CFWA		Mounting,radiator	GRM14044
	2010.03-2015.05	Front Axle	Estate Van FWD CFWA		Rubber Buffer,shock absorber	GRM10260
1.2 (63 kw)	2010.03-2015.05	Front Axle	Estate Van FWD CBZA		Protection Boot	GRM40242
	2010.03-2015.05	Rear Axle Left & Right Upper	Estate Van FWD CBZA		Spring Mounting	GRM13842
	2010.03-2015.05	Front Axle	Estate Van FWD CBZA		Rubber Buffer,shock absorber	GRM10260
1.4 (51 kw)	2007.03-2010.03	Front Axle	Estate Van FWD BNM		Protection Boot	GRM40242
	2007.03-2010.03	Rear Axle Left & Right Upper	Estate Van FWD BNM		Spring Mounting	GRM13842
	2007.03-2010.03	Rear Axle	Estate Van FWD BNM		Holder,exhaust system	GRM10049
	2007.03-2010.03	Front Axle	Estate Van FWD BNM		Rubber Buffer,shock absorber	GRM10260
1.4 (59 kw)	2007.03-2010.03	Front Axle	Estate Van FWD BNV;BMS		Protection Boot	GRM40242
	2007.03-2010.03	Rear Axle Left & Right Upper	Estate Van FWD BNV;BMS		Spring Mounting	GRM13842
	2007.03-2010.03	Rear Axle	Estate Van FWD BNV;BMS		Holder,exhaust system	GRM10049
	2007.03-2010.03	Front Axle	Estate Van FWD BNV;BMS		Rubber Buffer,shock absorber	GRM10260
1.4 (63 kw)	2007.03-2015.05	Front Axle	Estate Van FWD BXW;CGGB		Protection Boot	GRM40242
	2007.03-2015.05	Rear Axle Left & Right Upper	Estate Van FWD BXW;CGGB		Spring Mounting	GRM13842
	2007.03-2015.05	-	Estate Van FWD BXW;CGGB		Mounting,radiator	GRM14044
	2007.03-2015.05	Lower	Estate Van FWD BXW;CGGB		Mounting,radiator	GRM14038
	2007.03-2015.05	Front Axle	Estate Van FWD BXW;CGGB		Rubber Buffer,shock absorber	GRM10260
1.6 (66 kw)	2010.03-2015.05	Front Axle	Estate Van FWD CAYB		Protection Boot	GRM40242
	2010.03-2015.05	Rear Axle Left & Right Upper	Estate Van FWD CAYB		Spring Mounting	GRM13842
	2010.03-2015.05	-	Estate Van FWD CAYB		Mounting,radiator	GRM14044
	2010.03-2015.05	Front Axle	Estate Van FWD CAYB		Rubber Buffer,shock absorber	GRM10260
Scala						
1.0 (66 kw)	2019.11-	Front Axle	Hatchback FWD DBYA		Protection Boot	GRM40690
	2019.11-	Front Axle	Hatchback FWD DBYA		Rubber Buffer,shock absorber	GRM17980
1.0 (70 kw)	2019.02-	Front Axle	Hatchback FWD DKLA;DLAC;DUSB		Protection Boot	GRM40690
	2019.02-	Front Axle	Hatchback FWD DKLA;DLAC;DUSB		Rubber Buffer,shock absorber	GRM17980
1.0 (81 kw)	2020.08-	Front Axle	Hatchback FWD DLAA		Protection Boot	GRM40690
1.0 (85 kw)	2019.02-	Front Axle	Hatchback FWD DKRF;DKJA;DXUA;DUSA		Protection Boot	GRM40690
	2019.02-	Front Axle	Hatchback FWD DKRF;DKJA;DXUA;DUSA		Rubber Buffer,shock absorber	GRM17980
1.5 (110 kw)	2019.02-	Front Axle	Hatchback FWD DADA;DPCA;DXDB		Protection Boot	GRM40690
	2019.02-	Front Axle	Hatchback FWD DADA;DPCA;DXDB		Rubber Buffer,shock absorber	GRM17980
1.6 (85 kw)	2019.02-	Front Axle	Hatchback FWD DGTA		Protection Boot	GRM40690
	2019.02-	Front Axle	Hatchback FWD DGTA		Rubber Buffer,shock absorber	GRM17980
Superb						
1.4 (92 kw)	2008.07-2015.05	Front Lower	Hatchback FWD CAXC		Engine Mounting Bushing	GRM16545
	2008.07-2015.05	Front Upper	Hatchback FWD CAXC		Engine Mounting Bushing	GRM16544
	2008.07-2015.05	Lower	Hatchback FWD CAXC		Engine Mounting Bushing	GRM10337
	2008.07-2015.05	Upper	Hatchback FWD CAXC		Engine Mounting Bushing	GRM10338
	2008.07-2015.05	Upper	Hatchback FWD CAXC		Engine Mounting Bushing	GRM32582
	2008.07-2015.05	Front	Hatchback FWD CAXC		Engine Mounting Bushing Kit	GRM16544S
	2008.07-2015.05	Rear Axle	Hatchback FWD CAXC		Holder,exhaust system	GRM13862
	2008.07-2015.05	Front	Hatchback FWD CAXC		Bracket,stabilizer mounting	GRM31436
	2008.07-2015.05	-	Hatchback FWD CAXC		Mounting,radiator	GRM14044
	2008.07-2015.05	Lower	Hatchback FWD CAXC		Mounting,radiator	GRM14038
	2008.07-2015.05	Front Axle	Hatchback FWD CAXC		Rubber Buffer,shock absorber	GRM17980
	2008.07-2015.05	Rear Axle	Hatchback FWD CAXC		Rubber Buffer,shock absorber	GRM17120
	2008.07-2015.05	Rear Axle Left & Right Lower Outer	Hatchback FWD CAXC		Knuckle Bushing	GRM12247

	YEAR	FITTING POSITION	BODY STYLE & DRIVE TYPE & ENGINE	REMARKS	PRODUCT	G-AP Ref.
SKODA **Superb**						
1.4 (92 kw)	2009.10-2015.05	Front Lower	Estate FWD CAXC		Engine Mounting Bushing	**GRM16545**
	2009.10-2015.05	Front Upper	Estate FWD CAXC		Engine Mounting Bushing	**GRM16544**
	2009.10-2015.05	Lower	Estate FWD CAXC		Engine Mounting Bushing	**GRM10337**
	2009.10-2015.05	Upper	Estate FWD CAXC		Engine Mounting Bushing	**GRM10338**
	2009.10-2015.05	Upper	Estate FWD CAXC		Engine Mounting Bushing	**GRM32582**
	2009.10-2015.05	Front	Estate FWD CAXC		Engine Mounting Bushing Kit	**GRM16544S**
	2009.10-2015.05	Rear Axle	Estate FWD CAXC		Holder,exhaust system	**GRM13862**
	2009.10-2015.05	Front	Estate FWD CAXC		Bracket,stabilizer mounting	**GRM31436**
	2009.10-2015.05	-	Estate FWD CAXC		Mounting,radiator	**GRM14044**
	2009.10-2015.05	Lower	Estate FWD CAXC		Mounting,radiator	**GRM14038**
	2009.10-2015.05	Front Axle	Estate FWD CAXC		Rubber Buffer,shock absorber	**GRM17980**
	2009.10-2015.05	Rear Axle	Estate FWD CAXC		Rubber Buffer,shock absorber	**GRM17120**
	2009.10-2015.05	Rear Axle Left & Right Lower Outer	Estate FWD CAXC		Knuckle Bushing	**GRM12247**
	2015.03-2024.06	-	Hatchback FWD CZCA		Engine Mounting Bushing Kit	**GRM35272K**
	2015.03-2024.06	-	Estate FWD CZCA		Engine Mounting Bushing Kit	**GRM35272K**
	2015.03-2024.06	Front Axle	Hatchback FWD CZCA		Rubber Buffer,shock absorber	**GRM17980**
	2015.03-2024.06	Front Axle	Estate FWD CZCA		Rubber Buffer,shock absorber	**GRM17980**
	2015.03-2024.06	Rear Axle	Hatchback FWD CZCA	for vehicles with sports suspension	Rubber Buffer,shock absorber	**GRM33604**
	2015.03-2024.06	Rear Axle	Estate FWD CZCA	for vehicles with sports suspension	Rubber Buffer,shock absorber	**GRM33604**
	2015.03-2024.06	Rear Axle Left & Right Lower Outer	Hatchback FWD CZCA		Knuckle Bushing	**GRM50061**
	2015.03-2024.06	Rear Axle Left & Right Lower Outer	Estate FWD CZCA		Knuckle Bushing	**GRM50061**
1.4 (110 kw)	2015.03-2024.06	-	Hatchback FWD CZDA;CZEA		Engine Mounting Bushing Kit	**GRM35272K**
	2015.03-2024.06	-	Estate FWD CZDA;CZEA		Engine Mounting Bushing Kit	**GRM35272K**
	2015.03-2024.06	-	Estate 4WD CZEA		Engine Mounting Bushing Kit	**GRM35272K**
	2015.03-2024.06	-	Hatchback 4WD CZEA		Engine Mounting Bushing Kit	**GRM35272K**
	2015.03-2024.06	Front Axle	Hatchback FWD CZDA;CZEA		Protection Boot	**GRM40690**
	2015.03-2024.06	Front Axle	Estate FWD CZDA;CZEA		Protection Boot	**GRM40690**
	2015.03-2024.06	Front Axle	Hatchback FWD CZDA;CZEA		Rubber Buffer,shock absorber	**GRM17980**
	2015.03-2024.06	Front Axle	Estate FWD CZDA;CZEA		Rubber Buffer,shock absorber	**GRM17980**
	2015.03-2024.06	Front Axle	Estate 4WD CZEA		Rubber Buffer,shock absorber	**GRM17980**
	2015.03-2024.06	Front Axle	Hatchback 4WD CZEA		Rubber Buffer,shock absorber	**GRM17980**
	2015.03-2024.06	Rear Axle	Hatchback FWD CZDA;CZEA	for vehicles with sports suspension	Rubber Buffer,shock absorber	**GRM33604**
	2015.03-2024.06	Rear Axle	Estate FWD CZDA;CZEA	for vehicles with sports suspension	Rubber Buffer,shock absorber	**GRM33604**
	2015.03-2024.06	Rear Axle	Estate 4WD CZEA	for vehicles with sports suspension	Rubber Buffer,shock absorber	**GRM33604**
	2015.03-2024.06	Rear Axle	Hatchback 4WD CZEA	for vehicles with sports suspension	Rubber Buffer,shock absorber	**GRM33604**
	2015.03-2024.06	Rear Axle Left & Right Lower Outer	Hatchback FWD CZDA;CZEA		Knuckle Bushing	**GRM50061**
	2015.03-2024.06	Rear Axle Left & Right Lower Outer	Estate FWD CZDA;CZEA		Knuckle Bushing	**GRM50061**
	2015.03-2024.06	Rear Axle Left & Right Lower Outer	Estate 4WD CZEA		Knuckle Bushing	**GRM50061**
	2015.03-2024.06	Rear Axle Left & Right Lower Outer	Hatchback 4WD CZEA		Knuckle Bushing	**GRM50061**
1.4 (160 kw)	2019.08-2024.06	Rear Axle Left & Right Lower Outer	Hatchback FWD DGEB		Knuckle Bushing	**GRM50061**
	2019.08-2024.06	Rear Axle Left & Right Lower Outer	Estate FWD DGEB		Knuckle Bushing	**GRM50061**
1.5 (110 kw)	2015.03-2024.06	-	Estate FWD DADA;DPCA		Engine Mounting Bushing Kit	**GRM38471**
	2015.03-2024.06	Front Axle	Estate FWD DADA;DPCA		Protection Boot	**GRM40690**
	2015.03-2024.06	Front Axle	Estate FWD DADA;DPCA		Rubber Buffer,shock absorber	**GRM17980**
	2015.03-2024.06	Rear Axle	Estate FWD DADA;DPCA	for vehicles with sports suspension	Rubber Buffer,shock absorber	**GRM33604**
	2015.03-2024.06	Rear Axle Left & Right Lower Outer	Estate FWD DADA;DPCA		Knuckle Bushing	**GRM50061**
	2017.02-2024.06	-	Hatchback FWD DADA;DPCA		Engine Mounting Bushing Kit	**GRM38471**
	2017.02-2024.06	Front Axle	Hatchback FWD DADA;DPCA		Protection Boot	**GRM40690**
	2017.02-2024.06	Front Axle	Hatchback FWD DADA;DPCA		Rubber Buffer,shock absorber	**GRM17980**
	2017.02-2024.06	Rear Axle	Hatchback FWD DADA;DPCA	for vehicles with sports suspension	Rubber Buffer,shock absorber	**GRM33604**
	2017.02-2024.06	Rear Axle Left & Right Lower Outer	Hatchback FWD DADA;DPCA		Knuckle Bushing	**GRM50061**
	2023.11-	Rear Axle Left & Right Lower Outer	Estate FWD DXDB		Knuckle Bushing	**GRM50483**
	2023.11-	Rear Axle Left & Right Lower Outer	Saloon FWD DXDB		Knuckle Bushing	**GRM50483**
1.5 (150 kw)	2024.04-	Rear Axle Left & Right Lower Outer	Estate FWD DUCB		Knuckle Bushing	**GRM50483**
1.6 (77 kw)	2010.09-2015.05	Front Lower	Hatchback FWD CAYC		Engine Mounting Bushing	**GRM16545**
	2010.09-2015.05	Front Lower	Estate FWD CAYC		Engine Mounting Bushing	**GRM16545**
	2010.09-2015.05	Front Upper	Hatchback FWD CAYC		Engine Mounting Bushing	**GRM16544**
	2010.09-2015.05	Front Upper	Estate FWD CAYC		Engine Mounting Bushing	**GRM16544**
	2010.09-2015.05	Lower	Hatchback FWD CAYC		Engine Mounting Bushing	**GRM10337**
	2010.09-2015.05	Lower	Estate FWD CAYC		Engine Mounting Bushing	**GRM10337**
	2010.09-2015.05	Upper	Hatchback FWD CAYC		Engine Mounting Bushing	**GRM10338**
	2010.09-2015.05	Upper	Estate FWD CAYC		Engine Mounting Bushing	**GRM10338**
	2010.09-2015.05	Upper	Hatchback FWD CAYC		Engine Mounting Bushing	**GRM32582**
	2010.09-2015.05	Upper	Estate FWD CAYC		Engine Mounting Bushing	**GRM32582**

	YEAR	FITTING POSITION	BODY STYLE & DRIVE TYPE & ENGINE	REMARKS	PRODUCT	G-AP Ref.
SKODA **Superb**						
1.6 (77 kw)	2010.09-2015.05	Front	Hatchback FWD CAYC		Engine Mounting Bushing Kit	GRM16544S
	2010.09-2015.05	Front	Estate FWD CAYC		Engine Mounting Bushing Kit	GRM16544S
	2010.09-2015.05	Front	Hatchback FWD CAYC		Bracket,stabilizer mounting	GRM31436
	2010.09-2015.05	Front	Estate FWD CAYC		Bracket,stabilizer mounting	GRM31436
	2010.09-2015.05	-	Hatchback FWD CAYC		Mounting,radiator	GRM14044
	2010.09-2015.05	-	Estate FWD CAYC		Mounting,radiator	GRM14044
	2010.09-2015.05	Front Axle	Hatchback FWD CAYC		Rubber Buffer,shock absorber	GRM17980
	2010.09-2015.05	Front Axle	Estate FWD CAYC		Rubber Buffer,shock absorber	GRM17980
	2010.09-2015.05	Rear Axle	Hatchback FWD CAYC		Rubber Buffer,shock absorber	GRM17120
	2010.09-2015.05	Rear Axle	Estate FWD CAYC		Rubber Buffer,shock absorber	GRM17120
	2010.09-2015.05	Rear Axle Left & Right Lower Outer	Hatchback FWD CAYC		Knuckle Bushing	GRM12247
	2010.09-2015.05	Rear Axle Left & Right Lower Outer	Estate FWD CAYC		Knuckle Bushing	GRM12247
1.6 (88 kw)	2015.03-2024.06	-	Hatchback FWD DCZA;DCXA		Engine Mounting Bushing Kit	GRM38471
	2015.03-2024.06	-	Estate FWD DCZA;DCXA		Engine Mounting Bushing Kit	GRM38471
	2015.03-2024.06	Front Axle	Hatchback FWD DCZA;DCXA		Protection Boot	GRM40690
	2015.03-2024.06	Front Axle	Estate FWD DCZA;DCXA		Protection Boot	GRM40690
	2015.03-2024.06	Front Axle	Hatchback FWD DCZA;DCXA		Rubber Buffer,shock absorber	GRM17980
	2015.03-2024.06	Front Axle	Estate FWD DCZA;DCXA		Rubber Buffer,shock absorber	GRM17980
	2015.03-2024.06	Rear Axle	Hatchback FWD DCZA;DCXA	for vehicles with sports suspension	Rubber Buffer,shock absorber	GRM33604
	2015.03-2024.06	Rear Axle	Estate FWD DCZA;DCXA	for vehicles with sports suspension	Rubber Buffer,shock absorber	GRM33604
	2015.03-2024.06	Rear Axle Left & Right Lower Outer	Hatchback FWD DCZA;DCXA		Knuckle Bushing	GRM50061
	2015.03-2024.06	Rear Axle Left & Right Lower Outer	Estate FWD DCZA;DCXA		Knuckle Bushing	GRM50061
1.8 (110 kw)	2001.12-2008.03	Front Axle	Saloon FWD AWT		Protection Boot	GRM40240
	2001.12-2008.03	Front Axle Left & Right	Saloon FWD AWT		Spring Mounting	GRM10202
	2001.12-2008.03	Front	Saloon FWD AWT		Holder,exhaust system	GRM13861
	2001.12-2008.03	Front Axle	Saloon FWD AWT		Rubber buffer,suspension	GRM10140
1.8 (112 kw)	2009.03-2015.05	Front Lower	Hatchback 4WD CDAB		Engine Mounting Bushing	GRM16545
	2009.03-2015.05	Front Lower	Hatchback FWD CDAB		Engine Mounting Bushing	GRM16545
	2009.03-2015.05	Front Upper	Hatchback 4WD CDAB		Engine Mounting Bushing	GRM16544
	2009.03-2015.05	Front Upper	Hatchback FWD CDAB		Engine Mounting Bushing	GRM16544
	2009.03-2015.05	Lower	Hatchback 4WD CDAB		Engine Mounting Bushing	GRM10337
	2009.03-2015.05	Lower	Hatchback FWD CDAB		Engine Mounting Bushing	GRM10337
	2009.03-2015.05	Upper	Hatchback 4WD CDAB		Engine Mounting Bushing	GRM10338
	2009.03-2015.05	Upper	Hatchback FWD CDAB		Engine Mounting Bushing	GRM10338
	2009.03-2015.05	Upper	Hatchback FWD CDAB		Engine Mounting Bushing	GRM32582
	2009.03-2015.05	Front	Hatchback FWD CDAB		Engine Mounting Bushing Kit	GRM16544S
	2009.03-2015.05	Front	Hatchback 4WD CDAB		Bracket,stabilizer mounting	GRM31436
	2009.03-2015.05	Front	Hatchback FWD CDAB		Bracket,stabilizer mounting	GRM31436
	2009.03-2015.05	-	Hatchback 4WD CDAB		Mounting,radiator	GRM14044
	2009.03-2015.05	-	Hatchback FWD CDAB		Mounting,radiator	GRM14044
	2009.03-2015.05	Front Axle	Hatchback 4WD CDAB		Rubber Buffer,shock absorber	GRM17980
	2009.03-2015.05	Front Axle	Hatchback FWD CDAB		Rubber Buffer,shock absorber	GRM17980
	2009.03-2015.05	Rear Axle	Hatchback 4WD CDAB		Rubber Buffer,shock absorber	GRM17120
	2009.03-2015.05	Rear Axle	Hatchback FWD CDAB		Rubber Buffer,shock absorber	GRM17120
	2009.03-2015.05	Rear Axle Left & Right Lower Outer	Hatchback 4WD CDAB		Knuckle Bushing	GRM12247
	2009.03-2015.05	Rear Axle Left & Right Lower Outer	Hatchback FWD CDAB		Knuckle Bushing	GRM12247
	2009.10-2015.05	Front Lower	Estate FWD CDAB		Engine Mounting Bushing	GRM16545
	2009.10-2015.05	Front Lower	Estate 4WD CDAB		Engine Mounting Bushing	GRM16545
	2009.10-2015.05	Front Upper	Estate FWD CDAB		Engine Mounting Bushing	GRM16544
	2009.10-2015.05	Front Upper	Estate 4WD CDAB		Engine Mounting Bushing	GRM16544
	2009.10-2015.05	Lower	Estate FWD CDAB		Engine Mounting Bushing	GRM10337
	2009.10-2015.05	Lower	Estate 4WD CDAB		Engine Mounting Bushing	GRM10337
	2009.10-2015.05	Upper	Estate FWD CDAB		Engine Mounting Bushing	GRM10338
	2009.10-2015.05	Upper	Estate 4WD CDAB		Engine Mounting Bushing	GRM10338
	2009.10-2015.05	Upper	Estate FWD CDAB		Engine Mounting Bushing	GRM32582
	2009.10-2015.05	Upper	Estate 4WD CDAB		Engine Mounting Bushing	GRM32582
	2009.10-2015.05	Front	Estate FWD CDAB		Engine Mounting Bushing Kit	GRM16544S
	2009.10-2015.05	Front	Estate 4WD CDAB		Engine Mounting Bushing Kit	GRM16544S
	2009.10-2015.05	Front	Estate FWD CDAB		Bracket,stabilizer mounting	GRM31436
	2009.10-2015.05	Front	Estate 4WD CDAB		Bracket,stabilizer mounting	GRM31436
	2009.10-2015.05	-	Estate FWD CDAB		Mounting,radiator	GRM14044
	2009.10-2015.05	-	Estate 4WD CDAB		Mounting,radiator	GRM14044
	2009.10-2015.05	Front Axle	Estate FWD CDAB		Rubber Buffer,shock absorber	GRM17980
	2009.10-2015.05	Front Axle	Estate 4WD CDAB		Rubber Buffer,shock absorber	GRM17980

	YEAR	FITTING POSITION	BODY STYLE & DRIVE TYPE & ENGINE	REMARKS	PRODUCT	G-AP Ref.
SKODA **Superb**						
1.8 (112 kw)	2009.10-2015.05	Rear Axle	Estate FWD CDAB		Rubber Buffer,shock absorber	GRM17120
	2009.10-2015.05	Rear Axle	Estate 4WD CDAB		Rubber Buffer,shock absorber	GRM17120
	2009.10-2015.05	Rear Axle Left & Right Lower Outer	Estate FWD CDAB		Knuckle Bushing	GRM12247
	2009.10-2015.05	Rear Axle Left & Right Lower Outer	Estate 4WD CDAB		Knuckle Bushing	GRM12247
1.8 (118 kw)	2008.03-2015.05	Front Lower	Hatchback FWD BZB;CDAA		Engine Mounting Bushing	GRM16545
	2008.03-2015.05	Front Upper	Hatchback FWD BZB;CDAA		Engine Mounting Bushing	GRM16544
	2008.03-2015.05	Lower	Hatchback FWD BZB;CDAA		Engine Mounting Bushing	GRM10337
	2008.03-2015.05	Upper	Hatchback FWD BZB;CDAA		Engine Mounting Bushing	GRM10338
	2008.03-2015.05	Upper	Hatchback FWD BZB;CDAA		Engine Mounting Bushing	GRM32582
	2008.03-2015.05	Front	Hatchback FWD BZB;CDAA		Engine Mounting Bushing Kit	GRM16544S
	2008.03-2015.05	Front	Hatchback FWD BZB;CDAA		Bracket,stabilizer mounting	GRM31436
	2008.03-2015.05	-	Hatchback FWD BZB;CDAA		Mounting,radiator	GRM14044
	2008.03-2015.05	Lower	Hatchback FWD BZB;CDAA		Mounting,radiator	GRM14038
	2008.03-2015.05	Front Axle	Hatchback FWD BZB;CDAA		Rubber Buffer,shock absorber	GRM17980
	2008.03-2015.05	Rear Axle	Hatchback FWD BZB;CDAA		Rubber Buffer,shock absorber	GRM17120
	2008.03-2015.05	Rear Axle Left & Right Lower Outer	Hatchback FWD BZB;CDAA		Knuckle Bushing	GRM12247
	2008.11-2015.05	Front Lower	Hatchback 4WD CDAA		Engine Mounting Bushing	GRM16545
	2008.11-2015.05	Front Upper	Hatchback 4WD CDAA		Engine Mounting Bushing	GRM16544
	2008.11-2015.05	Lower	Hatchback 4WD CDAA		Engine Mounting Bushing	GRM10337
	2008.11-2015.05	Upper	Hatchback 4WD CDAA		Engine Mounting Bushing	GRM10338
	2008.11-2015.05	Upper	Hatchback 4WD CDAA		Engine Mounting Bushing	GRM32582
	2008.11-2015.05	Front	Hatchback 4WD CDAA		Engine Mounting Bushing Kit	GRM16544S
	2008.11-2015.05	Front	Hatchback 4WD CDAA		Bracket,stabilizer mounting	GRM31436
	2008.11-2015.05	-	Hatchback 4WD CDAA		Mounting,radiator	GRM14044
	2008.11-2015.05	Lower	Hatchback 4WD CDAA		Mounting,radiator	GRM14038
	2008.11-2015.05	Front Axle	Hatchback 4WD CDAA		Rubber Buffer,shock absorber	GRM17980
	2008.11-2015.05	Rear Axle	Hatchback 4WD CDAA		Rubber Buffer,shock absorber	GRM17120
	2008.11-2015.05	Rear Axle Left & Right Lower Outer	Hatchback 4WD CDAA		Knuckle Bushing	GRM12247
	2009.10-2015.05	Front Lower	Estate FWD CDAA		Engine Mounting Bushing	GRM16545
	2009.10-2015.05	Front Lower	Estate 4WD CDAA		Engine Mounting Bushing	GRM16545
	2009.10-2015.05	Front Upper	Estate FWD CDAA		Engine Mounting Bushing	GRM16544
	2009.10-2015.05	Front Upper	Estate 4WD CDAA		Engine Mounting Bushing	GRM16544
	2009.10-2015.05	Lower	Estate FWD CDAA		Engine Mounting Bushing	GRM10337
	2009.10-2015.05	Lower	Estate 4WD CDAA		Engine Mounting Bushing	GRM10337
	2009.10-2015.05	Upper	Estate FWD CDAA		Engine Mounting Bushing	GRM10338
	2009.10-2015.05	Upper	Estate 4WD CDAA		Engine Mounting Bushing	GRM10338
	2009.10-2015.05	Upper	Estate FWD CDAA		Engine Mounting Bushing	GRM32582
	2009.10-2015.05	Upper	Estate 4WD CDAA		Engine Mounting Bushing	GRM32582
	2009.10-2015.05	Front	Estate FWD CDAA		Engine Mounting Bushing Kit	GRM16544S
	2009.10-2015.05	Front	Estate 4WD CDAA		Engine Mounting Bushing Kit	GRM16544S
	2009.10-2015.05	Front	Estate FWD CDAA		Bracket,stabilizer mounting	GRM31436
	2009.10-2015.05	Front	Estate 4WD CDAA		Bracket,stabilizer mounting	GRM31436
	2009.10-2015.05	-	Estate FWD CDAA		Mounting,radiator	GRM14044
	2009.10-2015.05	-	Estate 4WD CDAA		Mounting,radiator	GRM14044
	2009.10-2015.05	Lower	Estate FWD CDAA		Mounting,radiator	GRM14038
	2009.10-2015.05	Lower	Estate 4WD CDAA		Mounting,radiator	GRM14038
	2009.10-2015.05	Front Axle	Estate FWD CDAA		Rubber Buffer,shock absorber	GRM17980
	2009.10-2015.05	Front Axle	Estate 4WD CDAA		Rubber Buffer,shock absorber	GRM17980
	2009.10-2015.05	Rear Axle	Estate FWD CDAA		Rubber Buffer,shock absorber	GRM17120
	2009.10-2015.05	Rear Axle	Estate 4WD CDAA		Rubber Buffer,shock absorber	GRM17120
	2009.10-2015.05	Rear Axle Left & Right Lower Outer	Estate FWD CDAA		Knuckle Bushing	GRM12247
	2009.10-2015.05	Rear Axle Left & Right Lower Outer	Estate 4WD CDAA		Knuckle Bushing	GRM12247
1.8 (132 kw)	2015.03-2024.06	-	Hatchback FWD CJSA;CJSC		Engine Mounting Bushing Kit	GRM38471
	2015.03-2024.06	-	Estate FWD CJSA;CJSC		Engine Mounting Bushing Kit	GRM38471
	2015.03-2024.06	Front Axle	Hatchback FWD CJSA;CJSC		Rubber Buffer,shock absorber	GRM17980
	2015.03-2024.06	Front Axle	Estate FWD CJSA;CJSC		Rubber Buffer,shock absorber	GRM17980
	2015.03-2024.06	Rear Axle	Hatchback FWD CJSA;CJSC	for vehicles with sports suspension	Rubber Buffer,shock absorber	GRM33604
	2015.03-2024.06	Rear Axle	Estate FWD CJSA;CJSC	for vehicles with sports suspension	Rubber Buffer,shock absorber	GRM33604
	2015.03-2024.06	Rear Axle Left & Right Lower Outer	Hatchback FWD CJSA;CJSC		Knuckle Bushing	GRM50061
	2015.03-2024.06	Rear Axle Left & Right Lower Outer	Estate FWD CJSA;CJSC		Knuckle Bushing	GRM50061
1.9 (74 kw)	2002.08-2005.10	Front Axle	Saloon FWD AVB		Protection Boot	GRM40240
	2002.08-2005.10	Front Axle Left & Right	Saloon FWD AVB		Spring Mounting	GRM10202
	2002.08-2005.10	Front	Saloon FWD AVB		Holder,exhaust system	GRM13861
	2002.08-2005.10	Front Axle	Saloon FWD AVB		Rubber buffer,suspension	GRM10140

	YEAR	FITTING POSITION	BODY STYLE & DRIVE TYPE & ENGINE	REMARKS	PRODUCT	G-AP Ref.
SKODA **Superb**						
1.9 (77 kw)	2005.10-2007.05	Front Axle	Saloon FWD BSV		Protection Boot	GRM40240
	2005.10-2007.05	Front Axle Left & Right	Saloon FWD BSV		Spring Mounting	GRM10202
	2005.10-2007.05	Front	Saloon FWD BSV		Holder,exhaust system	GRM13861
	2005.10-2007.05	Front Axle	Saloon FWD BSV		Rubber buffer,suspension	GRM10140
	2008.03-2010.11	Front Lower	Hatchback FWD BLS;BXE		Engine Mounting Bushing	GRM16545
	2008.03-2010.11	Front Upper	Hatchback FWD BLS;BXE		Engine Mounting Bushing	GRM16544
	2008.03-2010.11	Lower	Hatchback FWD BLS;BXE		Engine Mounting Bushing	GRM10337
	2008.03-2010.11	Upper	Hatchback FWD BLS;BXE		Engine Mounting Bushing	GRM10338
	2008.03-2010.11	Upper	Hatchback FWD BLS;BXE		Engine Mounting Bushing	GRM32582
	2008.03-2010.11	Front	Hatchback FWD BLS;BXE		Engine Mounting Bushing Kit	GRM16544S
	2008.03-2010.11	Front	Hatchback FWD BLS;BXE		Bracket,stabilizer mounting	GRM31436
	2008.03-2010.11	-	Hatchback FWD BLS;BXE		Mounting,radiator	GRM14044
	2008.03-2010.11	Lower	Hatchback FWD BLS;BXE		Mounting,radiator	GRM14038
	2008.03-2010.11	Front Axle	Hatchback FWD BLS;BXE		Rubber Buffer,shock absorber	GRM17980
	2008.03-2010.11	Rear Axle	Hatchback FWD BLS;BXE		Rubber Buffer,shock absorber	GRM17120
	2008.03-2010.11	Rear Axle Left & Right Lower Outer	Hatchback FWD BLS;BXE		Knuckle Bushing	GRM12247
	2009.10-2010.11	Front Lower	Estate FWD BLS;BXE		Engine Mounting Bushing	GRM16545
	2009.10-2010.11	Front Upper	Estate FWD BLS;BXE		Engine Mounting Bushing	GRM16544
	2009.10-2010.11	Lower	Estate FWD BLS;BXE		Engine Mounting Bushing	GRM10337
	2009.10-2010.11	Upper	Estate FWD BLS;BXE		Engine Mounting Bushing	GRM32582
	2009.10-2010.11	Front	Estate FWD BLS;BXE		Engine Mounting Bushing Kit	GRM16544S
	2009.10-2010.11	Front	Estate FWD BLS;BXE		Bracket,stabilizer mounting	GRM31436
	2009.10-2010.11	-	Estate FWD BLS;BXE		Mounting,radiator	GRM14044
	2009.10-2010.11	Lower	Estate FWD BLS;BXE		Mounting,radiator	GRM14038
	2009.10-2010.11	Front Axle	Estate FWD BLS;BXE		Rubber Buffer,shock absorber	GRM17980
	2009.10-2010.11	Rear Axle	Estate FWD BLS;BXE		Rubber Buffer,shock absorber	GRM17120
	2009.10-2010.11	Rear Axle Left & Right Lower Outer	Estate FWD BLS;BXE		Knuckle Bushing	GRM12247
1.9 (85 kw)	2007.01-2008.03	Front Axle	Saloon FWD BPZ		Protection Boot	GRM40240
	2007.01-2008.03	Front Axle Left & Right	Saloon FWD BPZ		Spring Mounting	GRM10202
	2007.01-2008.03	Front	Saloon FWD BPZ		Holder,exhaust system	GRM13861
	2007.01-2008.03	Front Axle	Saloon FWD BPZ		Rubber buffer,suspension	GRM10140
1.9 (96 kw)	2001.12-2008.03	Front Axle	Saloon FWD AWX;AVF		Protection Boot	GRM40240
	2001.12-2008.03	Front Axle Left & Right	Saloon FWD AWX;AVF		Spring Mounting	GRM10202
	2001.12-2008.03	Front	Saloon FWD AWX;AVF		Holder,exhaust system	GRM13861
	2001.12-2008.03	Front Axle	Saloon FWD AWX;AVF		Rubber buffer,suspension	GRM10140
2.0 (85 kw)	2001.12-2008.03	Front Axle	Saloon FWD AZM		Protection Boot	GRM40240
	2001.12-2008.03	Front Axle Left & Right	Saloon FWD AZM		Spring Mounting	GRM10202
	2001.12-2008.03	Front	Saloon FWD AZM		Holder,exhaust system	GRM13861
	2001.12-2008.03	Front Axle	Saloon FWD AZM		Rubber buffer,suspension	GRM10140
2.0 (90 kw)	2020.07-2024.06	Front Axle	Estate FWD DTRA		Protection Boot	GRM40690
	2020.07-2024.06	Front Axle	Hatchback FWD DTRA		Protection Boot	GRM40690
	2020.07-2024.06	Rear Axle	Estate FWD DTRA	Engine Code:DTRA	Rubber Buffer,shock absorber	GRM33604
	2020.07-2024.06	Rear Axle	Hatchback FWD DTRA	Engine Code:DTRA	Rubber Buffer,shock absorber	GRM33604
	2020.07-2024.06	Rear Axle Left & Right Lower Outer	Estate FWD DTRA		Knuckle Bushing	GRM50061
	2020.07-2024.06	Rear Axle Left & Right Lower Outer	Hatchback FWD DTRA		Knuckle Bushing	GRM50061
2.0 (103 kw)	2005.10-2008.03	Front Axle	Saloon FWD BSS		Protection Boot	GRM40240
	2005.10-2008.03	Front Axle Left & Right	Saloon FWD BSS		Spring Mounting	GRM10202
	2005.10-2008.03	Front	Saloon FWD BSS		Holder,exhaust system	GRM13861
	2005.10-2008.03	Front Axle	Saloon FWD BSS		Rubber buffer,suspension	GRM10140
	2008.03-2010.05	Front Lower	Hatchback FWD BMP		Engine Mounting Bushing	GRM16545
	2008.03-2010.05	Front Upper	Hatchback FWD BMP		Engine Mounting Bushing	GRM16544
	2008.03-2010.05	Lower	Hatchback FWD BMP		Engine Mounting Bushing	GRM10337
	2008.03-2010.05	Upper	Hatchback FWD BMP		Engine Mounting Bushing	GRM10338
	2008.03-2010.05	Upper	Hatchback FWD BMP		Engine Mounting Bushing	GRM32582
	2008.03-2010.05	Front	Hatchback FWD BMP		Engine Mounting Bushing Kit	GRM16544S
	2008.03-2010.05	Front	Hatchback FWD BMP		Bracket,stabilizer mounting	GRM31436
	2008.03-2010.05	-	Hatchback FWD BMP		Mounting,radiator	GRM14044
	2008.03-2010.05	Lower	Hatchback FWD BMP		Mounting,radiator	GRM14038
	2008.03-2010.05	Front Axle	Hatchback FWD BMP		Rubber Buffer,shock absorber	GRM17980
	2008.03-2010.05	Rear Axle	Hatchback FWD BMP		Rubber Buffer,shock absorber	GRM17120
	2008.03-2010.05	Rear Axle Left & Right Lower Outer	Hatchback FWD BMP		Knuckle Bushing	GRM12247
	2009.01-2015.05	Front Lower	Hatchback FWD BKD;CFFB;CLJA		Engine Mounting Bushing	GRM16545
	2009.01-2015.05	Front Upper	Hatchback FWD BKD;CFFB;CLJA		Engine Mounting Bushing	GRM16544
	2009.01-2015.05	Lower	Hatchback FWD BKD;CFFB;CLJA		Engine Mounting Bushing	GRM10337

	YEAR	FITTING POSITION	BODY STYLE & DRIVE TYPE & ENGINE	REMARKS	PRODUCT	G-AP Ref.
SKODA **Superb**						
2.0 (103 kw)	2009.01-2015.05	Upper	Hatchback FWD BKD;CFFB;CLJA		Engine Mounting Bushing	**GRM10338**
	2009.01-2015.05	Upper	Hatchback FWD BKD;CFFB;CLJA	Engine Code:BKD	Engine Mounting Bushing	**GRM32582**
	2009.01-2015.05	Front	Hatchback FWD BKD;CFFB;CLJA		Engine Mounting Bushing Kit	**GRM16544S**
	2009.01-2015.05	Front	Hatchback FWD BKD;CFFB;CLJA		Bracket,stabilizer mounting	**GRM31436**
	2009.01-2015.05	-	Hatchback FWD BKD;CFFB;CLJA		Mounting,radiator	**GRM14044**
	2009.01-2015.05	Lower	Hatchback FWD BKD;CFFB;CLJA		Mounting,radiator	**GRM14038**
	2009.01-2015.05	Front Axle	Hatchback FWD BKD;CFFB;CLJA		Rubber Buffer,shock absorber	**GRM17980**
	2009.01-2015.05	Rear Axle	Hatchback FWD BKD;CFFB;CLJA		Rubber Buffer,shock absorber	**GRM17120**
	2009.01-2015.05	Rear Axle Left & Right Lower Outer	Hatchback FWD BKD;CFFB;CLJA		Knuckle Bushing	**GRM12247**
	2009.10-2010.03	Front Lower	Estate FWD BMP		Engine Mounting Bushing	**GRM16545**
	2009.10-2010.03	Front Upper	Estate FWD BMP		Engine Mounting Bushing	**GRM16544**
	2009.10-2010.03	Lower	Estate FWD BMP		Engine Mounting Bushing	**GRM10337**
	2009.10-2010.03	Upper	Estate FWD BMP		Engine Mounting Bushing	**GRM10338**
	2009.10-2010.03	Upper	Estate FWD BMP		Engine Mounting Bushing	**GRM32582**
	2009.10-2010.03	Front	Estate FWD BMP		Engine Mounting Bushing Kit	**GRM16544S**
	2009.10-2010.03	Front	Estate FWD BMP		Bracket,stabilizer mounting	**GRM31436**
	2009.10-2010.03	-	Estate FWD BMP		Mounting,radiator	**GRM14044**
	2009.10-2010.03	Lower	Estate FWD BMP		Mounting,radiator	**GRM14038**
	2009.10-2010.03	Front Axle	Estate FWD BMP		Rubber Buffer,shock absorber	**GRM17980**
	2009.10-2010.03	Rear Axle	Estate FWD BMP		Rubber Buffer,shock absorber	**GRM17120**
	2009.10-2010.03	Rear Axle Left & Right Lower Outer	Estate FWD BMP		Knuckle Bushing	**GRM12247**
	2009.10-2015.05	Front Lower	Estate FWD BKD;CFFB;CLJA		Engine Mounting Bushing	**GRM16545**
	2009.10-2015.05	Front Upper	Estate FWD BKD;CFFB;CLJA		Engine Mounting Bushing	**GRM16544**
	2009.10-2015.05	Lower	Estate FWD BKD;CFFB;CLJA		Engine Mounting Bushing	**GRM10337**
	2009.10-2015.05	Upper	Estate FWD BKD;CFFB;CLJA		Engine Mounting Bushing	**GRM10338**
	2009.10-2015.05	Upper	Estate FWD BKD;CFFB;CLJA		Engine Mounting Bushing	**GRM32582**
	2009.10-2015.05	Front	Estate FWD BKD;CFFB;CLJA		Engine Mounting Bushing Kit	**GRM16544S**
	2009.10-2015.05	Front	Estate FWD BKD;CFFB;CLJA		Bracket,stabilizer mounting	**GRM31436**
	2009.10-2015.05	-	Estate FWD BKD;CFFB;CLJA		Mounting,radiator	**GRM14044**
	2009.10-2015.05	Lower	Estate FWD BKD;CFFB;CLJA		Mounting,radiator	**GRM14038**
	2009.10-2015.05	Front Axle	Estate FWD BKD;CFFB;CLJA		Rubber Buffer,shock absorber	**GRM17980**
	2009.10-2015.05	Rear Axle	Estate FWD BKD;CFFB;CLJA		Rubber Buffer,shock absorber	**GRM17120**
	2009.10-2015.05	Rear Axle Left & Right Lower Outer	Estate FWD BKD;CFFB;CLJA		Knuckle Bushing	**GRM12247**
	2010.11-2015.05	Front Lower	Hatchback 4WD CFFB		Engine Mounting Bushing	**GRM16545**
	2010.11-2015.05	Front Lower	Estate 4WD CFFB		Engine Mounting Bushing	**GRM16545**
	2010.11-2015.05	Front Upper	Hatchback 4WD CFFB		Engine Mounting Bushing	**GRM16544**
	2010.11-2015.05	Front Upper	Estate 4WD CFFB		Engine Mounting Bushing	**GRM16544**
	2010.11-2015.05	Lower	Hatchback 4WD CFFB		Engine Mounting Bushing	**GRM10337**
	2010.11-2015.05	Lower	Estate 4WD CFFB		Engine Mounting Bushing	**GRM10337**
	2010.11-2015.05	Upper	Hatchback 4WD CFFB		Engine Mounting Bushing	**GRM10338**
	2010.11-2015.05	Upper	Estate 4WD CFFB		Engine Mounting Bushing	**GRM10338**
	2010.11-2015.05	Upper	Hatchback 4WD CFFB		Engine Mounting Bushing	**GRM32582**
	2010.11-2015.05	Upper	Estate 4WD CFFB		Engine Mounting Bushing	**GRM32582**
	2010.11-2015.05	Front	Hatchback 4WD CFFB		Engine Mounting Bushing Kit	**GRM16544S**
	2010.11-2015.05	Front	Estate 4WD CFFB		Engine Mounting Bushing Kit	**GRM16544S**
	2010.11-2015.05	Front	Hatchback 4WD CFFB		Bracket,stabilizer mounting	**GRM31436**
	2010.11-2015.05	Front	Estate 4WD CFFB		Bracket,stabilizer mounting	**GRM31436**
	2010.11-2015.05	-	Hatchback 4WD CFFB		Mounting,radiator	**GRM14044**
	2010.11-2015.05	-	Estate 4WD CFFB		Mounting,radiator	**GRM14044**
	2010.11-2015.05	Lower	Hatchback 4WD CFFB		Mounting,radiator	**GRM14038**
	2010.11-2015.05	Lower	Estate 4WD CFFB		Mounting,radiator	**GRM14038**
	2010.11-2015.05	Front Axle	Hatchback 4WD CFFB		Rubber Buffer,shock absorber	**GRM17980**
	2010.11-2015.05	Front Axle	Estate 4WD CFFB		Rubber Buffer,shock absorber	**GRM17980**
	2010.11-2015.05	Rear Axle	Hatchback 4WD CFFB		Rubber Buffer,shock absorber	**GRM17120**
	2010.11-2015.05	Rear Axle	Estate 4WD CFFB		Rubber Buffer,shock absorber	**GRM17120**
	2010.11-2015.05	Rear Axle Left & Right Lower Outer	Hatchback 4WD CFFB		Knuckle Bushing	**GRM12247**
	2010.11-2015.05	Rear Axle Left & Right Lower Outer	Estate 4WD CFFB		Knuckle Bushing	**GRM12247**
2.0 (110 kw)	2015.03-2024.06	-	Hatchback 4WD CRLB;DFEA;DFGA		Engine Mounting Bushing Kit	**GRM35272K**
	2015.03-2024.06	-	Estate 4WD CRLB;DFEA;DFGA		Engine Mounting Bushing Kit	**GRM35272K**
	2015.03-2024.06	-	Estate FWD CRLB;DFEA;DFGA;DSRA;DSRB;DTSB;DTSA		Engine Mounting Bushing Kit	**GRM38471**
	2015.03-2024.06	-	Hatchback FWD CRLB;DFEA;DFGA;DSRA;DSRB;DTSB;DTSA		Engine Mounting Bushing Kit	**GRM38471**
	2015.03-2024.06	-	Hatchback 4WD CRLB;DFEA;DFGA		Engine Mounting Bushing Kit	**GRM38471**
	2015.03-2024.06	-	Estate 4WD CRLB;DFEA;DFGA		Engine Mounting Bushing Kit	**GRM38471**
	2015.03-2024.06	Front Axle	Estate FWD CRLB;DFEA;DFGA;DSRA;DSRB;DTSB;DTSA		Protection Boot	**GRM40690**

	YEAR	FITTING POSITION	BODY STYLE & DRIVE TYPE & ENGINE	REMARKS	PRODUCT	G-AP Ref.
SKODA **Superb**						
2.0 (110 kw)	2015.03-2024.06	Front Axle	Hatchback FWD CRLB;DFEA;DFGA;DSRA;DSRB;DTSB;DTSA		Protection Boot	GRM40690
	2015.03-2024.06	Front Axle	Estate 4WD CRLB;DFEA;DFGA		Protection Boot	GRM40690
	2015.03-2024.06	Front Axle	Estate FWD CRLB;DFEA;DFGA;DSRA;DSRB;DTSB;DTSA		Rubber Buffer,shock absorber	GRM17980
	2015.03-2024.06	Front Axle	Hatchback FWD CRLB;DFEA;DFGA;DSRA;DSRB;DTSB;DTSA		Rubber Buffer,shock absorber	GRM17980
	2015.03-2024.06	Front Axle	Hatchback 4WD CRLB;DFEA;DFGA		Rubber Buffer,shock absorber	GRM17980
	2015.03-2024.06	Front Axle	Estate 4WD CRLB;DFEA;DFGA		Rubber Buffer,shock absorber	GRM17980
	2015.03-2024.06	Rear Axle	Estate FWD CRLB;DFEA;DFGA;DSRA;DSRB;DTSB;DTSA	Engine Code:CRLB,DFGA,DTSB,DSRB,DSRA	Rubber Buffer,shock absorber	GRM33604
	2015.03-2024.06	Rear Axle	Hatchback FWD CRLB;DFEA;DFGA;DSRA;DSRB;DTSB;DTSA	Engine Code:CRLB,DFGA,DTSB,DSRB,DSRA	Rubber Buffer,shock absorber	GRM33604
	2015.03-2024.06	Rear Axle	Hatchback 4WD CRLB;DFEA;DFGA	for vehicles with sports suspension	Rubber Buffer,shock absorber	GRM33604
	2015.03-2024.06	Rear Axle	Estate 4WD CRLB;DFEA;DFGA	for vehicles with sports suspension	Rubber Buffer,shock absorber	GRM33604
	2015.03-2024.06	Front	Estate FWD CRLB;DFEA;DFGA;DSRA;DSRB;DTSB;DTSA		Bush,mounting differential	GRM50172
	2015.03-2024.06	Front	Hatchback FWD CRLB;DFEA;DFGA;DSRA;DSRB;DTSB;DTSA		Bush,mounting differential	GRM50172
	2015.03-2024.06	Front	Hatchback 4WD CRLB;DFEA;DFGA		Bush,mounting differential	GRM50172
	2015.03-2024.06	Front	Estate 4WD CRLB;DFEA;DFGA		Bush,mounting differential	GRM50172
	2015.03-2024.06	Rear Axle Left & Right Lower Outer	Estate FWD CRLB;DFEA;DFGA;DSRA;DSRB;DTSB;DTSA		Knuckle Bushing	GRM50061
	2015.03-2024.06	Rear Axle Left & Right Lower Outer	Hatchback FWD CRLB;DFEA;DFGA;DSRA;DSRB;DTSB;DTSA		Knuckle Bushing	GRM50061
	2015.03-2024.06	Rear Axle Left & Right Lower Outer	Hatchback 4WD CRLB;DFEA;DFGA		Knuckle Bushing	GRM50061
	2015.03-2024.06	Rear Axle Left & Right Lower Outer	Estate 4WD CRLB;DFEA;DFGA		Knuckle Bushing	GRM50061
	2023.11-	Rear Axle Left & Right Lower Outer	Estate FWD DXPA		Knuckle Bushing	GRM50483
	2023.11-	Rear Axle Left & Right Lower Outer	Saloon FWD DXPA		Knuckle Bushing	GRM50483
2.0 (125 kw)	2008.07-2015.05	Front Lower	Hatchback FWD CBBB;CFGB		Engine Mounting Bushing	GRM16545
	2008.07-2015.05	Front Upper	Hatchback FWD CBBB;CFGB		Engine Mounting Bushing	GRM16544
	2008.07-2015.05	Lower	Hatchback FWD CBBB;CFGB		Engine Mounting Bushing	GRM10337
	2008.07-2015.05	Upper	Hatchback FWD CBBB;CFGB		Engine Mounting Bushing	GRM10338
	2008.07-2015.05	Front	Hatchback FWD CBBB;CFGB		Bracket,stabilizer mounting	GRM31436
	2008.07-2015.05	-	Hatchback FWD CBBB;CFGB		Mounting,radiator	GRM14044
	2008.07-2015.05	Lower	Hatchback FWD CBBB;CFGB		Mounting,radiator	GRM14038
	2008.07-2015.05	Front Axle	Hatchback FWD CBBB;CFGB		Rubber Buffer,shock absorber	GRM17980
	2008.07-2015.05	Rear Axle	Hatchback FWD CBBB;CFGB		Rubber Buffer,shock absorber	GRM17120
	2008.07-2015.05	Rear Axle Left & Right Lower Outer	Hatchback FWD CBBB;CFGB		Knuckle Bushing	GRM12247
	2008.09-2015.05	Front Lower	Hatchback 4WD CBBB;CFGB		Engine Mounting Bushing	GRM16545
	2008.09-2015.05	Front Upper	Hatchback 4WD CBBB;CFGB		Engine Mounting Bushing	GRM16544
	2008.09-2015.05	Lower	Hatchback 4WD CBBB;CFGB		Engine Mounting Bushing	GRM10337
	2008.09-2015.05	Upper	Hatchback 4WD CBBB;CFGB		Engine Mounting Bushing	GRM10338
	2008.09-2015.05	Front	Hatchback 4WD CBBB;CFGB		Bracket,stabilizer mounting	GRM31436
	2008.09-2015.05	-	Hatchback 4WD CBBB;CFGB		Mounting,radiator	GRM14044
	2008.09-2015.05	Lower	Hatchback 4WD CBBB;CFGB		Mounting,radiator	GRM14038
	2008.09-2015.05	Front Axle	Hatchback 4WD CBBB;CFGB		Rubber Buffer,shock absorber	GRM17980
	2008.09-2015.05	Rear Axle	Hatchback 4WD CBBB;CFGB		Rubber Buffer,shock absorber	GRM17120
	2008.09-2015.05	Rear Axle Left & Right Lower Outer	Hatchback 4WD CBBB;CFGB		Knuckle Bushing	GRM12247
	2009.10-2015.05	Front Lower	Estate 4WD CBBB;CFGB		Engine Mounting Bushing	GRM16545
	2009.10-2015.05	Front Lower	Estate FWD CBBB;CFGB		Engine Mounting Bushing	GRM16545
	2009.10-2015.05	Front Upper	Estate 4WD CBBB;CFGB		Engine Mounting Bushing	GRM16544
	2009.10-2015.05	Front Upper	Estate FWD CBBB;CFGB		Engine Mounting Bushing	GRM16544
	2009.10-2015.05	Lower	Estate 4WD CBBB;CFGB		Engine Mounting Bushing	GRM10337
	2009.10-2015.05	Lower	Estate FWD CBBB;CFGB		Engine Mounting Bushing	GRM10337
	2009.10-2015.05	Upper	Estate 4WD CBBB;CFGB		Engine Mounting Bushing	GRM10338
	2009.10-2015.05	Upper	Estate FWD CBBB;CFGB		Engine Mounting Bushing	GRM10338
	2009.10-2015.05	Front	Estate 4WD CBBB;CFGB		Bracket,stabilizer mounting	GRM31436
	2009.10-2015.05	Front	Estate FWD CBBB;CFGB		Bracket,stabilizer mounting	GRM31436
	2009.10-2015.05	-	Estate 4WD CBBB;CFGB		Mounting,radiator	GRM14044
	2009.10-2015.05	-	Estate FWD CBBB;CFGB		Mounting,radiator	GRM14044
	2009.10-2015.05	Lower	Estate 4WD CBBB;CFGB		Mounting,radiator	GRM14038
	2009.10-2015.05	Lower	Estate FWD CBBB;CFGB		Mounting,radiator	GRM14038
	2009.10-2015.05	Front Axle	Estate 4WD CBBB;CFGB		Rubber Buffer,shock absorber	GRM17980
	2009.10-2015.05	Front Axle	Estate FWD CBBB;CFGB		Rubber Buffer,shock absorber	GRM17980
	2009.10-2015.05	Rear Axle	Estate 4WD CBBB;CFGB		Rubber Buffer,shock absorber	GRM17120
	2009.10-2015.05	Rear Axle	Estate FWD CBBB;CFGB		Rubber Buffer,shock absorber	GRM17120
	2009.10-2015.05	Rear Axle Left & Right Lower Outer	Estate 4WD CBBB;CFGB		Knuckle Bushing	GRM12247
	2009.10-2015.05	Rear Axle Left & Right Lower Outer	Estate FWD CBBB;CFGB		Knuckle Bushing	GRM12247
2.0 (130 kw)	2015.03-	Rear Axle	Hatchback FWD CRGA	for vehicles with sports suspension	Rubber Buffer,shock absorber	GRM33604
	2015.03-	Rear Axle	Estate FWD CRGA	for vehicles with sports suspension	Rubber Buffer,shock absorber	GRM33604
	2015.03-	Rear Axle Left & Right Lower Outer	Hatchback FWD CRGA		Knuckle Bushing	GRM50061
	2015.03-	Rear Axle Left & Right Lower Outer	Estate FWD CRGA		Knuckle Bushing	GRM50061

	YEAR	FITTING POSITION	BODY STYLE & DRIVE TYPE & ENGINE	REMARKS	PRODUCT	G-AP Ref.
SKODA **Superb**						
2.0 (140 kw)	2015.03-2024.06	-	Estate 4WD DDAA;DFCA;DFHA		Engine Mounting Bushing Kit	**GRM35272K**
	2015.03-2024.06	-	Hatchback 4WD DDAA;DFCA;DFHA		Engine Mounting Bushing Kit	**GRM35272K**
	2015.03-2024.06	-	Estate FWD DDAA;DFCA;DFHA		Engine Mounting Bushing Kit	**GRM38471**
	2015.03-2024.06	-	Hatchback FWD DDAA;DFCA;DFHA		Engine Mounting Bushing Kit	**GRM38471**
	2015.03-2024.06	Front Axle	Estate FWD DDAA;DFCA;DFHA		Protection Boot	**GRM40690**
	2015.03-2024.06	Front Axle	Estate 4WD DDAA;DFCA;DFHA		Protection Boot	**GRM40690**
	2015.03-2024.06	Front Axle	Hatchback FWD DDAA;DFCA;DFHA		Protection Boot	**GRM40690**
	2015.03-2024.06	Front Axle	Hatchback 4WD DDAA;DFCA;DFHA		Protection Boot	**GRM40690**
	2015.03-2024.06	Front Axle	Estate FWD DDAA;DFCA;DFHA		Rubber Buffer,shock absorber	**GRM17980**
	2015.03-2024.06	Front Axle	Estate 4WD DDAA;DFCA;DFHA		Rubber Buffer,shock absorber	**GRM17980**
	2015.03-2024.06	Front Axle	Hatchback FWD DDAA;DFCA;DFHA		Rubber Buffer,shock absorber	**GRM17980**
	2015.03-2024.06	Front Axle	Hatchback 4WD DDAA;DFCA;DFHA		Rubber Buffer,shock absorber	**GRM17980**
	2015.03-2024.06	Rear Axle	Estate FWD DDAA;DFCA;DFHA	for vehicles with sports suspension	Rubber Buffer,shock absorber	**GRM33604**
	2015.03-2024.06	Rear Axle	Estate 4WD DDAA;DFCA;DFHA	for vehicles with sports suspension	Rubber Buffer,shock absorber	**GRM33604**
	2015.03-2024.06	Rear Axle	Hatchback FWD DDAA;DFCA;DFHA	for vehicles with sports suspension	Rubber Buffer,shock absorber	**GRM33604**
	2015.03-2024.06	Rear Axle	Hatchback 4WD DDAA;DFCA;DFHA	for vehicles with sports suspension	Rubber Buffer,shock absorber	**GRM33604**
	2015.03-2024.06	Front	Estate FWD DDAA;DFCA;DFHA		Bush,mounting differential	**GRM50172**
	2015.03-2024.06	Front	Estate 4WD DDAA;DFCA;DFHA		Bush,mounting differential	**GRM50172**
	2015.03-2024.06	Front	Hatchback FWD DDAA;DFCA;DFHA		Bush,mounting differential	**GRM50172**
	2015.03-2024.06	Front	Hatchback 4WD DDAA;DFCA;DFHA		Bush,mounting differential	**GRM50172**
	2015.03-2024.06	Rear Axle Left & Right Lower Outer	Estate FWD DDAA;DFCA;DFHA		Knuckle Bushing	**GRM50061**
	2015.03-2024.06	Rear Axle Left & Right Lower Outer	Estate 4WD DDAA;DFCA;DFHA		Knuckle Bushing	**GRM50061**
	2015.03-2024.06	Rear Axle Left & Right Lower Outer	Hatchback FWD DDAA;DFCA;DFHA		Knuckle Bushing	**GRM50061**
	2015.03-2024.06	Rear Axle Left & Right Lower Outer	Hatchback 4WD DDAA;DFCA;DFHA		Knuckle Bushing	**GRM50061**
	2019.07-2024.06	-	Estate FWD DKZA;CZPB		Engine Mounting Bushing Kit	**GRM38471**
	2019.07-2024.06	-	Hatchback FWD DKZA;CZPB		Engine Mounting Bushing Kit	**GRM38471**
	2019.07-2024.06	Front Axle	Hatchback FWD DKZA;CZPB		Rubber Buffer,shock absorber	**GRM17980**
	2019.07-2024.06	Rear Axle	Estate FWD DKZA;CZPB	for vehicles with sports suspension	Rubber Buffer,shock absorber	**GRM33604**
	2019.07-2024.06	Rear Axle	Hatchback FWD DKZA;CZPB	for vehicles with sports suspension	Rubber Buffer,shock absorber	**GRM33604**
	2019.07-2024.06	Rear Axle Left & Right Lower Outer	Estate FWD DKZA;CZPB		Knuckle Bushing	**GRM50061**
	2019.07-2024.06	Rear Axle Left & Right Lower Outer	Hatchback FWD DKZA;CZPB		Knuckle Bushing	**GRM50061**
2.0 (142 kw)	2024.02-	Rear Axle Left & Right Lower Outer	Estate 4WD DXNB		Knuckle Bushing	**GRM50483**
	2024.03-	Rear Axle Left & Right Lower Outer	Saloon 4WD DXNB		Knuckle Bushing	**GRM50483**
2.0 (147 kw)	2010.05-2015.05	Front Lower	Hatchback FWD CCZA		Engine Mounting Bushing	**GRM16545**
	2010.05-2015.05	Front Lower	Estate FWD CCZA		Engine Mounting Bushing	**GRM16545**
	2010.05-2015.05	Front Upper	Hatchback FWD CCZA		Engine Mounting Bushing	**GRM16544**
	2010.05-2015.05	Front Upper	Estate FWD CCZA		Engine Mounting Bushing	**GRM16544**
	2010.05-2015.05	Lower	Hatchback FWD CCZA		Engine Mounting Bushing	**GRM10337**
	2010.05-2015.05	Lower	Estate FWD CCZA		Engine Mounting Bushing	**GRM10337**
	2010.05-2015.05	Upper	Hatchback FWD CCZA		Engine Mounting Bushing	**GRM10338**
	2010.05-2015.05	Upper	Estate FWD CCZA		Engine Mounting Bushing	**GRM10338**
	2010.05-2015.05	Upper	Hatchback FWD CCZA		Engine Mounting Bushing	**GRM32582**
	2010.05-2015.05	Upper	Estate FWD CCZA		Engine Mounting Bushing	**GRM32582**
	2010.05-2015.05	Front	Hatchback FWD CCZA		Engine Mounting Bushing Kit	**GRM16544S**
	2010.05-2015.05	Front	Estate FWD CCZA		Engine Mounting Bushing Kit	**GRM16544S**
	2010.05-2015.05	Front	Hatchback FWD CCZA		Bracket,stabilizer mounting	**GRM31436**
	2010.05-2015.05	Front	Estate FWD CCZA		Bracket,stabilizer mounting	**GRM31436**
	2010.05-2015.05	-	Hatchback FWD CCZA		Mounting,radiator	**GRM14044**
	2010.05-2015.05	-	Estate FWD CCZA		Mounting,radiator	**GRM14044**
	2010.05-2015.05	Front Axle	Hatchback FWD CCZA		Rubber Buffer,shock absorber	**GRM17980**
	2010.05-2015.05	Front Axle	Estate FWD CCZA		Rubber Buffer,shock absorber	**GRM17980**
	2010.05-2015.05	Rear Axle	Hatchback FWD CCZA		Rubber Buffer,shock absorber	**GRM17120**
	2010.05-2015.05	Rear Axle	Estate FWD CCZA		Rubber Buffer,shock absorber	**GRM17120**
	2010.05-2015.05	Rear Axle Left & Right Lower Outer	Hatchback FWD CCZA		Knuckle Bushing	**GRM12247**
	2010.05-2015.05	Rear Axle Left & Right Lower Outer	Estate FWD CCZA		Knuckle Bushing	**GRM12247**
	2020.09-2024.06	Front Axle	Estate 4WD DTUA		Protection Boot	**GRM40690**
	2020.09-2024.06	Front Axle	Estate FWD DTUA		Protection Boot	**GRM40690**
	2020.09-2024.06	Front Axle	Hatchback 4WD DTUA		Protection Boot	**GRM40690**
	2020.09-2024.06	Front Axle	Hatchback FWD DTUA		Protection Boot	**GRM40690**
	2020.09-2024.06	Rear Axle	Estate 4WD DTUA	for vehicles with sports suspension	Rubber Buffer,shock absorber	**GRM33604**
	2020.09-2024.06	Rear Axle	Estate FWD DTUA	for vehicles with sports suspension	Rubber Buffer,shock absorber	**GRM33604**
	2020.09-2024.06	Rear Axle	Hatchback 4WD DTUA	for vehicles with sports suspension	Rubber Buffer,shock absorber	**GRM33604**
	2020.09-2024.06	Rear Axle	Hatchback FWD DTUA	for vehicles with sports suspension	Rubber Buffer,shock absorber	**GRM33604**
	2020.09-2024.06	Rear Axle Left & Right Lower Outer	Estate 4WD DTUA		Knuckle Bushing	**GRM50061**

	YEAR	FITTING POSITION	BODY STYLE & DRIVE TYPE & ENGINE	REMARKS	PRODUCT	G-AP Ref.
SKODA **Superb**						
2.0 (147 kw)	2020.09-2024.06	Rear Axle Left & Right Lower Outer	Estate FWD DTUA		Knuckle Bushing	**GRM50061**
	2020.09-2024.06	Rear Axle Left & Right Lower Outer	Hatchback 4WD DTUA		Knuckle Bushing	**GRM50061**
	2020.09-2024.06	Rear Axle Left & Right Lower Outer	Hatchback FWD DTUA		Knuckle Bushing	**GRM50061**
2.0 (150 kw)	2024.11-	Rear Axle Left & Right Lower Outer	Hatchback FWD DNNE		Knuckle Bushing	**GRM50483**
	2024.11-	Rear Axle Left & Right Lower Outer	Estate FWD DNNE		Knuckle Bushing	**GRM50483**
2.0 (162 kw)	2015.03-2024.06	-	Hatchback FWD CHHB		Engine Mounting Bushing Kit	**GRM38471**
	2015.03-2024.06	-	Estate FWD CHHB		Engine Mounting Bushing Kit	**GRM38471**
	2015.03-2024.06	Front Axle	Hatchback FWD CHHB		Rubber Buffer,shock absorber	**GRM17980**
	2015.03-2024.06	Front Axle	Estate FWD CHHB		Rubber Buffer,shock absorber	**GRM17980**
	2015.03-2024.06	Rear Axle	Hatchback FWD CHHB	for vehicles with sports suspension	Rubber Buffer,shock absorber	**GRM33604**
	2015.03-2024.06	Rear Axle	Estate FWD CHHB	for vehicles with sports suspension	Rubber Buffer,shock absorber	**GRM33604**
	2015.03-2024.06	Rear Axle Left & Right Lower Outer	Hatchback FWD CHHB		Knuckle Bushing	**GRM50061**
	2015.03-2024.06	Rear Axle Left & Right Lower Outer	Estate FWD CHHB		Knuckle Bushing	**GRM50061**
2.0 (195 kw)	2024.02-	Rear Axle Left & Right Lower Outer	Saloon 4WD DNPB		Knuckle Bushing	**GRM50483**
	2024.05-	Rear Axle Left & Right Lower Outer	Estate 4WD DNPB		Knuckle Bushing	**GRM50483**
2.0 (200 kw)	2015.03-2024.06	-	Hatchback 4WD DNUA		Engine Mounting Bushing Kit	**GRM38471**
	2015.03-2024.06	-	Estate 4WD DNUA		Engine Mounting Bushing Kit	**GRM38471**
	2015.03-2024.06	Front Axle	Hatchback 4WD DNUA		Protection Boot	**GRM40690**
	2015.03-2024.06	Front Axle	Estate 4WD DNUA		Protection Boot	**GRM40690**
	2015.03-2024.06	Front Axle	Hatchback 4WD DNUA		Rubber Buffer,shock absorber	**GRM17980**
	2015.03-2024.06	Front Axle	Estate 4WD DNUA		Rubber Buffer,shock absorber	**GRM17980**
	2015.03-2024.06	Rear Axle	Hatchback 4WD DNUA	for vehicles with sports suspension	Rubber Buffer,shock absorber	**GRM33604**
	2015.03-2024.06	Rear Axle	Estate 4WD DNUA	for vehicles with sports suspension	Rubber Buffer,shock absorber	**GRM33604**
	2015.03-2024.06	Rear Axle Left & Right Lower Outer	Hatchback 4WD DNUA		Knuckle Bushing	**GRM50061**
	2015.03-2024.06	Rear Axle Left & Right Lower Outer	Estate 4WD DNUA		Knuckle Bushing	**GRM50061**
2.0 (206 kw)	2015.03-2024.06	-	Hatchback 4WD CJXA;DNFE		Engine Mounting Bushing Kit	**GRM38471**
	2015.03-2024.06	-	Estate 4WD DNFE, CJXA		Engine Mounting Bushing Kit	**GRM38471**
	2015.03-2024.06	Front Axle	Hatchback 4WD CJXA;DNFE		Protection Boot	**GRM40690**
	2015.03-2024.06	Front Axle	Estate 4WD DNFE, CJXA		Protection Boot	**GRM40690**
	2015.03-2024.06	Front Axle	Hatchback 4WD CJXA;DNFE		Rubber Buffer,shock absorber	**GRM17980**
	2015.03-2024.06	Front Axle	Estate 4WD DNFE, CJXA		Rubber Buffer,shock absorber	**GRM17980**
	2015.03-2024.06	Rear Axle	Hatchback 4WD CJXA;DNFE	for vehicles with sports suspension	Rubber Buffer,shock absorber	**GRM33604**
	2015.03-2024.06	Rear Axle	Estate 4WD DNFE, CJXA	for vehicles with sports suspension	Rubber Buffer,shock absorber	**GRM33604**
	2015.03-2024.06	Rear Axle Left & Right Lower Outer	Hatchback 4WD CJXA;DNFE		Knuckle Bushing	**GRM50061**
	2015.03-2024.06	Rear Axle Left & Right Lower Outer	Estate 4WD DNFE, CJXA		Knuckle Bushing	**GRM50061**
2.5 (114 kw)	2001.12-2003.08	Front Axle	Saloon FWD AYM		Protection Boot	**GRM40240**
	2001.12-2003.08	Front Axle Left & Right	Saloon FWD AYM		Spring Mounting	**GRM10202**
	2001.12-2003.08	Front	Saloon FWD AYM		Holder,exhaust system	**GRM13861**
	2001.12-2003.08	Front Axle	Saloon FWD AYM		Rubber buffer,suspension	**GRM10140**
2.5 (120 kw)	2003.06-2008.03	Front Axle	Saloon FWD BDG		Protection Boot	**GRM40240**
	2003.06-2008.03	Front Axle Left & Right	Saloon FWD BDG		Spring Mounting	**GRM10202**
	2003.06-2008.03	Front	Saloon FWD BDG		Holder,exhaust system	**GRM13861**
	2003.06-2008.03	Front Axle	Saloon FWD BDG		Rubber buffer,suspension	**GRM10140**
2.8 (140 kw)	2002.06-2008.03	Front Axle	Saloon FWD BBG		Rubber buffer,suspension	**GRM10140**
2.8 (142 kw)	2001.12-2008.03	Front Axle	Saloon FWD AMX		Protection Boot	**GRM40240**
	2001.12-2008.03	Front Axle Left & Right	Saloon FWD AMX		Spring Mounting	**GRM10202**
	2001.12-2008.03	Front	Saloon FWD AMX		Holder,exhaust system	**GRM13861**
	2001.12-2008.03	Front Axle	Saloon FWD AMX		Rubber buffer,suspension	**GRM10140**
3.6 (191 kw)	2008.11-2015.05	Front Upper	Hatchback 4WD CDVA		Engine Mounting Bushing	**GRM16544**
	2008.11-2015.05	Lower	Hatchback 4WD CDVA		Engine Mounting Bushing	**GRM10337**
	2008.11-2015.05	Front	Hatchback 4WD CDVA		Bracket,stabilizer mounting	**GRM31436**
	2008.11-2015.05	Front Axle	Hatchback 4WD CDVA		Rubber Buffer,shock absorber	**GRM17980**
	2008.11-2015.05	Rear Axle	Hatchback 4WD CDVA		Rubber Buffer,shock absorber	**GRM17120**
	2008.11-2015.05	Rear Axle Left & Right Lower Outer	Hatchback 4WD CDVA		Knuckle Bushing	**GRM12247**
	2009.10-2015.05	Front Upper	Estate 4WD CDVA		Engine Mounting Bushing	**GRM16544**
	2009.10-2015.05	Lower	Estate 4WD CDVA		Engine Mounting Bushing	**GRM10337**
	2009.10-2015.05	Front	Estate 4WD CDVA		Bracket,stabilizer mounting	**GRM31436**
	2009.10-2015.05	Front Axle	Estate 4WD CDVA		Rubber Buffer,shock absorber	**GRM17980**
	2009.10-2015.05	Rear Axle	Estate 4WD CDVA		Rubber Buffer,shock absorber	**GRM17120**
	2009.10-2015.05	Rear Axle Left & Right Lower Outer	Estate 4WD CDVA		Knuckle Bushing	**GRM12247**
Yeti						
1.2 (77 kw)	2009.09-2015.05	Front Lower	SUV FWD CBZB		Engine Mounting Bushing	**GRM16545**
	2009.09-2015.05	Front Upper	SUV FWD CBZB		Engine Mounting Bushing	**GRM16544**
	2009.09-2015.05	Lower	SUV FWD CBZB		Engine Mounting Bushing	**GRM10337**

	YEAR	FITTING POSITION	BODY STYLE & DRIVE TYPE & ENGINE	REMARKS	PRODUCT	G-AP Ref.
SKODA **Yeti**						
1.2 (77 kw)	2009.09-2015.05	Upper	SUV FWD CBZB		Engine Mounting Bushing	GRM10338
	2009.09-2015.05	Upper	SUV FWD CBZB		Engine Mounting Bushing	GRM32582
	2009.09-2015.05	Front	SUV FWD CBZB		Engine Mounting Bushing Kit	GRM16544S
	2009.09-2015.05	Front	SUV FWD CBZB		Bracket,stabilizer mounting	GRM31436
	2009.09-2015.05	Lower	SUV FWD CBZB		Mounting,radiator	GRM14038
	2009.09-2015.05	Front Axle	SUV FWD CBZB		Rubber Buffer,shock absorber	GRM33564
	2009.09-2015.05	Rear Axle	SUV FWD CBZB	for PR no.:1JB	Rubber Buffer,shock absorber	GRM17120
	2009.09-2015.05	Rear Axle	SUV FWD CBZB	for PR no.:1JL	Rubber Buffer,shock absorber	GRM37156
	2009.09-2015.05	Rear Axle Left & Right Lower Outer	SUV FWD CBZB		Knuckle Bushing	GRM12247
1.2 (81 kw)	2015.05-2017.12	Front Upper	SUV FWD CYVB		Engine Mounting Bushing	GRM16544
	2015.05-2017.12	Lower	SUV FWD CYVB		Engine Mounting Bushing	GRM10337
	2015.05-2017.12	Front	SUV FWD CYVB		Bracket,stabilizer mounting	GRM31436
	2015.05-2017.12	-	SUV FWD CYVB		Mounting,radiator	GRM14044
	2015.05-2017.12	Front Axle	SUV FWD CYVB		Rubber Buffer,shock absorber	GRM33564
	2015.05-2017.12	Rear Axle	SUV FWD CYVB	for PR no.:1JB	Rubber Buffer,shock absorber	GRM17120
	2015.05-2017.12	Rear Axle	SUV FWD CYVB	for PR no.:1JL	Rubber Buffer,shock absorber	GRM37156
	2015.05-2017.12	Rear Axle Left & Right Lower Outer	SUV FWD CYVB		Knuckle Bushing	GRM12247
1.4 (90 kw)	2010.06-2015.05	Front Lower	SUV FWD CAXA		Engine Mounting Bushing	GRM16545
	2010.06-2015.05	Front Upper	SUV FWD CAXA		Engine Mounting Bushing	GRM16544
	2010.06-2015.05	Lower	SUV FWD CAXA		Engine Mounting Bushing	GRM10337
	2010.06-2015.05	Upper	SUV FWD CAXA		Engine Mounting Bushing	GRM10338
	2010.06-2015.05	Upper	SUV FWD CAXA		Engine Mounting Bushing	GRM32582
	2010.06-2015.05	Front	SUV FWD CAXA		Engine Mounting Bushing Kit	GRM16544S
	2010.06-2015.05	Rear Axle	SUV FWD CAXA		Holder,exhaust system	GRM13862
	2010.06-2015.05	Front	SUV FWD CAXA		Bracket,stabilizer mounting	GRM31436
	2010.06-2015.05	Front Axle	SUV FWD CAXA		Rubber Buffer,shock absorber	GRM33564
	2010.06-2015.05	Rear Axle	SUV FWD CAXA	for PR no.:1JB	Rubber Buffer,shock absorber	GRM17120
	2010.06-2015.05	Rear Axle	SUV FWD CAXA	for PR no.:1JL	Rubber Buffer,shock absorber	GRM37156
	2010.06-2015.05	Rear Axle Left & Right Lower Outer	SUV FWD CAXA		Knuckle Bushing	GRM12247
1.4 (92 kw)	2015.05-2017.12	Front Upper	SUV FWD CZCA		Engine Mounting Bushing	GRM16544
	2015.05-2017.12	Lower	SUV FWD CZCA		Engine Mounting Bushing	GRM10337
	2015.05-2017.12	Front	SUV FWD CZCA		Bracket,stabilizer mounting	GRM31436
	2015.05-2017.12	-	SUV FWD CZCA		Mounting,radiator	GRM14044
	2015.05-2017.12	Rear Axle	SUV FWD CZCA	for PR no.:1JB	Rubber Buffer,shock absorber	GRM17120
	2015.05-2017.12	Rear Axle	SUV FWD CZCA	for PR no.:1JL	Rubber Buffer,shock absorber	GRM37156
	2015.05-2017.12	Rear Axle Left & Right Lower Outer	SUV FWD CZCA		Knuckle Bushing	GRM12247
1.4 (110 kw)	2015.05-2017.12	Front Lower	SUV 4WD CZDA		Engine Mounting Bushing	GRM16545
	2015.05-2017.12	Front Upper	SUV 4WD CZDA	516544 and 510338 and 532582 different structure	Engine Mounting Bushing	GRM16544
	2015.05-2017.12	Lower	SUV 4WD CZDA		Engine Mounting Bushing	GRM10337
	2015.05-2017.12	Upper	SUV 4WD CZDA	510338 and 516544 and 532582 different structure	Engine Mounting Bushing	GRM10338
	2015.05-2017.12	Upper	SUV 4WD CZDA	532585 and 516544 and 510338 different structure	Engine Mounting Bushing	GRM32582
	2015.05-2017.12	Front	SUV 4WD CZDA		Engine Mounting Bushing Kit	GRM16544S
	2015.05-2017.12	Front	SUV 4WD CZDA		Bracket,stabilizer mounting	GRM31436
	2015.05-2017.12	-	SUV 4WD CZDA		Mounting,radiator	GRM14044
	2015.05-2017.12	Rear Axle	SUV 4WD CZDA	for PR no.:1JB	Rubber Buffer,shock absorber	GRM17120
	2015.05-2017.12	Rear Axle	SUV 4WD CZDA	for PR no.:1JL	Rubber Buffer,shock absorber	GRM37156
	2015.05-2017.12	Rear Axle Left & Right Lower Outer	SUV 4WD CZDA		Knuckle Bushing	GRM12247
1.6 (77 kw)	2010.11-2015.05	Front Lower	SUV FWD CAYC		Engine Mounting Bushing	GRM16545
	2010.11-2015.05	Front Upper	SUV FWD CAYC		Engine Mounting Bushing	GRM16544
	2010.11-2015.05	Lower	SUV FWD CAYC		Engine Mounting Bushing	GRM10337
	2010.11-2015.05	Upper	SUV FWD CAYC		Engine Mounting Bushing	GRM10338
	2010.11-2015.05	Upper	SUV FWD CAYC		Engine Mounting Bushing	GRM32582
	2010.11-2015.05	Front	SUV FWD CAYC		Engine Mounting Bushing Kit	GRM16544S
	2010.11-2015.05	Front	SUV FWD CAYC		Bracket,stabilizer mounting	GRM31436
	2010.11-2015.05	-	SUV FWD CAYC		Mounting,radiator	GRM14044
	2010.11-2015.05	Front Axle	SUV FWD CAYC		Rubber Buffer,shock absorber	GRM33564
	2010.11-2015.05	Rear Axle	SUV FWD CAYC	for PR no.:1JB	Rubber Buffer,shock absorber	GRM17120
	2010.11-2015.05	Rear Axle	SUV FWD CAYC	for PR no.:1JL	Rubber Buffer,shock absorber	GRM37156
	2010.11-2015.05	Rear Axle Left & Right Lower Outer	SUV FWD CAYC		Knuckle Bushing	GRM12247
1.6 (81 kw)	2014.04-2017.12	Front Lower	SUV FWD CWVA		Engine Mounting Bushing	GRM16545
	2014.04-2017.12	Front Upper	SUV FWD CWVA		Engine Mounting Bushing	GRM16544
	2014.04-2017.12	Lower	SUV FWD CWVA		Engine Mounting Bushing	GRM10337
	2014.04-2017.12	Front	SUV FWD CWVA		Bracket,stabilizer mounting	GRM31436
	2014.04-2017.12	Rear Axle	SUV FWD CWVA	for PR no.:1JB	Rubber Buffer,shock absorber	GRM17120

	YEAR	FITTING POSITION	BODY STYLE & DRIVE TYPE & ENGINE	REMARKS	PRODUCT	G-AP Ref.
SKODA **Yeti**						
1.6 (81 kw)	2014.04-2017.12	Rear Axle	SUV FWD CWVA	for PR no.:1JL	Rubber Buffer,shock absorber	GRM37156
	2014.04-2017.12	Rear Axle Left & Right Lower Outer	SUV FWD CWVA		Knuckle Bushing	GRM12247
1.8 (112 kw)	2009.11-2017.12	Front Lower	SUV 4WD CDAB		Engine Mounting Bushing	GRM16545
	2009.11-2017.12	Front Upper	SUV 4WD CDAB		Engine Mounting Bushing	GRM16544
	2009.11-2017.12	Lower	SUV 4WD CDAB		Engine Mounting Bushing	GRM10337
	2009.11-2017.12	Upper	SUV 4WD CDAB		Engine Mounting Bushing	GRM10338
	2009.11-2017.12	Upper	SUV 4WD CDAB		Engine Mounting Bushing	GRM32582
	2009.11-2017.12	Front	SUV 4WD CDAB		Engine Mounting Bushing Kit	GRM16544S
	2009.11-2017.12	Front	SUV 4WD CDAB		Bracket,stabilizer mounting	GRM31436
	2009.11-2017.12	Lower	SUV 4WD CDAB		Mounting,radiator	GRM14038
	2009.11-2017.12	Rear Axle	SUV 4WD CDAB	for PR no.:1JB	Rubber Buffer,shock absorber	GRM17120
	2009.11-2017.12	Rear Axle	SUV 4WD CDAB	for PR no.:1JL	Rubber Buffer,shock absorber	GRM37156
	2009.11-2017.12	Rear Axle Left & Right Lower Outer	SUV 4WD CDAB		Knuckle Bushing	GRM12247
1.8 (118 kw)	2009.05-2017.12	Front Lower	SUV 4WD CDAA		Engine Mounting Bushing	GRM16545
	2009.05-2017.12	Front Upper	SUV 4WD CDAA		Engine Mounting Bushing	GRM16544
	2009.05-2017.12	Lower	SUV 4WD CDAA		Engine Mounting Bushing	GRM10337
	2009.05-2017.12	Upper	SUV 4WD CDAA		Engine Mounting Bushing	GRM10338
	2009.05-2017.12	Upper	SUV 4WD CDAA		Engine Mounting Bushing	GRM32582
	2009.05-2017.12	Front	SUV 4WD CDAA		Engine Mounting Bushing Kit	GRM16544S
	2009.05-2017.12	Front	SUV 4WD CDAA		Bracket,stabilizer mounting	GRM31436
	2009.05-2017.12	Lower	SUV 4WD CDAA		Mounting,radiator	GRM14038
	2009.05-2017.12	Front Axle	SUV 4WD CDAA		Rubber Buffer,shock absorber	GRM33564
	2009.05-2017.12	Rear Axle	SUV 4WD CDAA	for PR no.:1JB	Rubber Buffer,shock absorber	GRM17120
	2009.05-2017.12	Rear Axle	SUV 4WD CDAA	for PR no.:1JL	Rubber Buffer,shock absorber	GRM37156
	2009.05-2017.12	Rear Axle Left & Right Lower Outer	SUV 4WD CDAA		Knuckle Bushing	GRM12247
2.0 (81 kw)	2009.11-2017.12	Front Lower	SUV 4WD CFHF;DFSA;CUUA		Engine Mounting Bushing	GRM16545
	2009.11-2017.12	Front Lower	SUV FWD CFHA;CLCA;DFSA;CUUA		Engine Mounting Bushing	GRM16545
	2009.11-2017.12	Front Upper	SUV 4WD CFHF;DFSA;CUUA		Engine Mounting Bushing	GRM16544
	2009.11-2017.12	Front Upper	SUV FWD CFHA;CLCA;DFSA;CUUA		Engine Mounting Bushing	GRM16544
	2009.11-2017.12	Lower	SUV 4WD CFHF;DFSA;CUUA		Engine Mounting Bushing	GRM10337
	2009.11-2017.12	Lower	SUV FWD CFHA;CLCA;DFSA;CUUA		Engine Mounting Bushing	GRM10337
	2009.11-2017.12	Upper	SUV 4WD CFHF;DFSA;CUUA		Engine Mounting Bushing	GRM10338
	2009.11-2017.12	Upper	SUV FWD CFHA;CLCA;DFSA;CUUA		Engine Mounting Bushing	GRM10338
	2009.11-2017.12	Upper	SUV 4WD CFHF;DFSA;CUUA		Engine Mounting Bushing	GRM32582
	2009.11-2017.12	Upper	SUV FWD CFHA;CLCA;DFSA;CUUA		Engine Mounting Bushing	GRM32582
	2009.11-2017.12	Front	SUV 4WD CFHF;DFSA;CUUA		Engine Mounting Bushing Kit	GRM16544S
	2009.11-2017.12	Front	SUV FWD CFHA;CLCA;DFSA;CUUA		Engine Mounting Bushing Kit	GRM16544S
	2009.11-2017.12	Front	SUV 4WD CFHF;DFSA;CUUA		Bracket,stabilizer mounting	GRM31436
	2009.11-2017.12	Front	SUV FWD CFHA;CLCA;DFSA;CUUA		Bracket,stabilizer mounting	GRM31436
	2009.11-2017.12	Lower	SUV 4WD CFHF;DFSA;CUUA		Mounting,radiator	GRM14038
	2009.11-2017.12	Lower	SUV FWD CFHA;CLCA;DFSA;CUUA		Mounting,radiator	GRM14038
	2009.11-2017.12	Front Axle	SUV 4WD CFHF;DFSA;CUUA		Rubber Buffer,shock absorber	GRM33564
	2009.11-2017.12	Front Axle	SUV FWD CFHA;CLCA;DFSA;CUUA		Rubber Buffer,shock absorber	GRM33564
	2009.11-2017.12	Rear Axle	SUV 4WD CFHF;DFSA;CUUA	for PR no.:1JB	Rubber Buffer,shock absorber	GRM17120
	2009.11-2017.12	Rear Axle	SUV FWD CFHA;CLCA;DFSA;CUUA	for PR no.:1JB	Rubber Buffer,shock absorber	GRM17120
	2009.11-2017.12	Rear Axle	SUV 4WD CFHF;DFSA;CUUA	for PR no.:1JL	Rubber Buffer,shock absorber	GRM37156
	2009.11-2017.12	Rear Axle	SUV FWD CFHA;CLCA;DFSA;CUUA	for PR no.:1JL	Rubber Buffer,shock absorber	GRM37156
	2009.11-2017.12	Rear Axle Left & Right Lower Outer	SUV 4WD CFHF;DFSA;CUUA		Knuckle Bushing	GRM12247
	2009.11-2017.12	Rear Axle Left & Right Lower Outer	SUV FWD CFHA;CLCA;DFSA;CUUA		Knuckle Bushing	GRM12247
2.0 (103 kw)	2009.05-2017.12	Front Lower	SUV 4WD CBDB;CFHC;CLCB		Engine Mounting Bushing	GRM16545
	2009.05-2017.12	Front Upper	SUV 4WD CBDB;CFHC;CLCB		Engine Mounting Bushing	GRM16544
	2009.05-2017.12	Lower	SUV 4WD CBDB;CFHC;CLCB		Engine Mounting Bushing	GRM10337
	2009.05-2017.12	Upper	SUV 4WD CBDB;CFHC;CLCB		Engine Mounting Bushing	GRM10338
	2009.05-2017.12	Upper	SUV 4WD CBDB;CFHC;CLCB		Engine Mounting Bushing	GRM32582
	2009.05-2017.12	Front	SUV 4WD CBDB;CFHC;CLCB		Engine Mounting Bushing Kit	GRM16544S
	2009.05-2017.12	Front	SUV 4WD CBDB;CFHC;CLCB		Bracket,stabilizer mounting	GRM31436
	2009.05-2017.12	Lower	SUV 4WD CBDB;CFHC;CLCB		Mounting,radiator	GRM14038
	2009.05-2017.12	Front Axle	SUV 4WD CBDB;CFHC;CLCB		Rubber Buffer,shock absorber	GRM33564
	2009.05-2017.12	Rear Axle	SUV 4WD CBDB;CFHC;CLCB	for PR no.:1JB	Rubber Buffer,shock absorber	GRM17120
	2009.05-2017.12	Rear Axle	SUV 4WD CBDB;CFHC;CLCB	for PR no.:1JL	Rubber Buffer,shock absorber	GRM37156
	2009.05-2017.12	Rear Axle Left & Right Lower Outer	SUV 4WD CBDB;CFHC;CLCB		Knuckle Bushing	GRM12247
	2011.11-2017.12	Front Lower	SUV FWD CFHC;CLCB		Engine Mounting Bushing	GRM16545
	2011.11-2017.12	Front Upper	SUV FWD CFHC;CLCB		Engine Mounting Bushing	GRM16544
	2011.11-2017.12	Lower	SUV FWD CFHC;CLCB		Engine Mounting Bushing	GRM10337

	YEAR	FITTING POSITION	BODY STYLE & DRIVE TYPE & ENGINE	REMARKS	PRODUCT	G-AP Ref.
SKODA						
Yeti						
2.0 (103 kw)	2011.11-2017.12	Upper	SUV FWD CFHC;CLCB		Engine Mounting Bushing	GRM10338
	2011.11-2017.12	Upper	SUV FWD CFHC;CLCB		Engine Mounting Bushing	GRM32582
	2011.11-2017.12	Front	SUV FWD CFHC;CLCB		Engine Mounting Bushing Kit	GRM16544S
	2011.11-2017.12	Front	SUV FWD CFHC;CLCB		Bracket,stabilizer mounting	GRM31436
	2011.11-2017.12	Lower	SUV FWD CFHC;CLCB		Mounting,radiator	GRM14038
	2011.11-2017.12	Front Axle	SUV FWD CFHC;CLCB		Rubber Buffer,shock absorber	GRM33564
	2011.11-2017.12	Rear Axle	SUV FWD CFHC;CLCB	for PR no.:1JB	Rubber Buffer,shock absorber	GRM17120
	2011.11-2017.12	Rear Axle	SUV FWD CFHC;CLCB	for PR no.:1JL	Rubber Buffer,shock absorber	GRM37156
	2011.11-2017.12	Rear Axle Left & Right Lower Outer	SUV FWD CFHC;CLCB		Knuckle Bushing	GRM12247
2.0 (110 kw)	2015.05-2017.12	Front Upper	SUV 4WD CUUB;DFSB		Engine Mounting Bushing	GRM16544
	2015.05-2017.12	Front Upper	SUV FWD CUUB;DFSB		Engine Mounting Bushing	GRM16544
	2015.05-2017.12	Front	SUV 4WD CUUB;DFSB		Bracket,stabilizer mounting	GRM31436
	2015.05-2017.12	Front	SUV FWD CUUB;DFSB		Bracket,stabilizer mounting	GRM31436
	2015.05-2017.12	Rear Axle	SUV 4WD CUUB;DFSB	for PR no.:1JB	Rubber Buffer,shock absorber	GRM17120
	2015.05-2017.12	Rear Axle	SUV FWD CUUB;DFSB	for PR no.:1JB	Rubber Buffer,shock absorber	GRM17120
	2015.05-2017.12	Rear Axle	SUV 4WD CUUB;DFSB	for PR no.:1JL	Rubber Buffer,shock absorber	GRM37156
	2015.05-2017.12	Rear Axle	SUV FWD CUUB;DFSB	for PR no.:1JL	Rubber Buffer,shock absorber	GRM37156
	2015.05-2017.12	Rear Axle Left & Right Lower Outer	SUV 4WD CUUB;DFSB		Knuckle Bushing	GRM12247
	2015.05-2017.12	Rear Axle Left & Right Lower Outer	SUV FWD CUUB;DFSB		Knuckle Bushing	GRM12247
2.0 (125 kw)	2009.11-2015.05	Front Lower	SUV 4WD CEGA;CFJA		Engine Mounting Bushing	GRM16545
	2009.11-2015.05	Front Upper	SUV 4WD CEGA;CFJA		Engine Mounting Bushing	GRM16544
	2009.11-2015.05	Lower	SUV 4WD CEGA;CFJA		Engine Mounting Bushing	GRM10337
	2009.11-2015.05	Upper	SUV 4WD CEGA;CFJA		Engine Mounting Bushing	GRM10338
	2009.11-2015.05	Upper	SUV 4WD CEGA;CFJA	Engine Code:CFJA	Engine Mounting Bushing	GRM32582
	2009.11-2015.05	Front	SUV 4WD CEGA;CFJA		Engine Mounting Bushing Kit	GRM16544S
	2009.11-2015.05	Front	SUV 4WD CEGA;CFJA		Bracket,stabilizer mounting	GRM31436
	2009.11-2015.05	Lower	SUV 4WD CEGA;CFJA		Mounting,radiator	GRM14038
	2009.11-2015.05	Front Axle	SUV 4WD CEGA;CFJA		Rubber Buffer,shock absorber	GRM33564
	2009.11-2015.05	Rear Axle	SUV 4WD CEGA;CFJA	for PR no.:1JB	Rubber Buffer,shock absorber	GRM17120
	2009.11-2015.05	Rear Axle	SUV 4WD CEGA;CFJA	for PR no.:1JL	Rubber Buffer,shock absorber	GRM37156
	2009.11-2015.05	Rear Axle Left & Right Lower Outer	SUV 4WD CEGA;CFJA		Knuckle Bushing	GRM12247
SMART						
Forfour						
0.9 (66 kw)	2014.11-	Rear Axle Left & Right Upper	Hatchback RWD M 281.910;H4B 409		Spring Mounting	GRM39454
0.9 (80 kw)	2016.07-	Rear Axle Left & Right Upper	Hatchback RWD M 281.910		Spring Mounting	GRM39454
1.0 (45 kw)	2014.11-	Rear Axle Left & Right Upper	Hatchback RWD M 281.920		Spring Mounting	GRM39454
1.0 (52 kw)	2014.07-	Rear Axle Left & Right Upper	Hatchback RWD M 281.920;H4DA401		Spring Mounting	GRM39454
EV (60 kw)	2017.05-	Rear Axle Left & Right Upper	Hatchback RWD 5AL		Spring Mounting	GRM39454
Fortwo Cabrio						
EV (60 kw)	2017.05-	Rear Axle Left & Right Upper	Convertible RWD 5AL		Spring Mounting	GRM39454
Fortwo Coupe						
EV (60 kw)	2017.05-	Rear Axle Left & Right Upper	Coupe RWD 5AL		Spring Mounting	GRM39454
SSANGYONG						
Actyon						
2.0 (100 kw)	2007.07-2013.06	Rear Axle Left & Right	SUV 4WD D20DT		Bushing,shock absorber	GRM16398
	2007.07-2013.06	Rear Axle Left & Right	SUV RWD D20DT		Bushing,shock absorber	GRM16398
	2007.07-2013.06	Front	SUV 4WD D20DT		Bush,mounting differential	GRM35892
	2007.07-2013.06	Front	SUV RWD D20DT		Bush,mounting differential	GRM35892
2.0 (104 kw)	2005.11-	Rear Axle Left & Right	SUV RWD D20DT		Bushing,shock absorber	GRM16398
	2005.11-	Front	SUV RWD D20DT		Bush,mounting differential	GRM35892
	2006.10-	Rear Axle Left & Right	SUV 4WD D20DT		Bushing,shock absorber	GRM16398
	2006.10-	Front	SUV 4WD D20DT		Bush,mounting differential	GRM35892
2.0 (110 kw)	2012.08-	Front	SUV 4WD G20		Bush,mounting differential	GRM35892
	2012.08-	Front	SUV FWD G20		Bush,mounting differential	GRM35892
	2012.08-	Front	SUV 4WD D20DTF		Bush,mounting differential	GRM35892
	2012.08-	Front	SUV FWD D20DTF		Bush,mounting differential	GRM35892
2.0 (129 kw)	2012.08-	Front	SUV FWD D20DTR		Bush,mounting differential	GRM35892
	2013.03-	Front	SUV 4WD D20DTF		Bush,mounting differential	GRM35892
2.3 (110 kw)	2006.11-	Rear Axle Left & Right	SUV 4WD G23D		Bushing,shock absorber	GRM16398
	2006.11-	Rear Axle Left & Right	SUV RWD G23D		Bushing,shock absorber	GRM16398
	2006.11-	Front	SUV 4WD G23D		Bush,mounting differential	GRM35892
	2006.11-	Front	SUV RWD G23D		Bush,mounting differential	GRM35892
	2013.11-	Front	SUV 4WD G23D		Bush,mounting differential	GRM35892

	YEAR	FITTING POSITION	BODY STYLE & DRIVE TYPE & ENGINE	REMARKS	PRODUCT	G-AP Ref.
SSANGYONG						
Actyon Sports						
2.0 (104 kw)	2007.04-	Rear Axle Left & Right	Pickup 4WD D20DT		Bushing,shock absorber	**GRM16398**
	2007.04-	Rear Axle Left & Right	Pickup RWD D20DT		Bushing,shock absorber	**GRM16398**
	2007.04-	Front	Pickup 4WD D20DT		Bush,mounting differential	**GRM35892**
	2007.04-	Front	Pickup RWD D20DT		Bush,mounting differential	**GRM35892**
2.0 (114 kw)	2011.09-	Front	Pickup 4WD D20DTR		Bush,mounting differential	**GRM35892**
	2011.09-	Front	Pickup RWD D20DTR		Bush,mounting differential	**GRM35892**
	2012.01-	Front	Pickup RWD D20DTR		Bush,mounting differential	**GRM35892**
2.3 (110 kw)	2011.09-	Front	Pickup 4WD G23D		Bush,mounting differential	**GRM35892**
	2011.09-	Front	Pickup RWD G23D		Bush,mounting differential	**GRM35892**
	2012.01-	Front	Pickup RWD G23D		Bush,mounting differential	**GRM35892**
	2012.01-	Front	Pickup 4WD G23D		Bush,mounting differential	**GRM35892**
Kyron						
2.0 (100 kw)	2010.01-2014.12	Front	SUV 4WD D20DT		Bush,mounting differential	**GRM35892**
	2010.01-2014.12	Front	SUV RWD D20DT		Bush,mounting differential	**GRM35892**
2.0 (101 kw)	2005.05-2014.12	Front	SUV 4WD D20DT		Bush,mounting differential	**GRM35892**
	2005.05-2014.12	Front	SUV RWD D20DT		Bush,mounting differential	**GRM35892**
2.0 (102 kw)	2006.01-2014.12	Front	SUV RWD D20DT		Bush,mounting differential	**GRM35892**
	2006.01-2014.12	Front	SUV 4WD D20DT		Bush,mounting differential	**GRM35892**
2.0 (104 kw)	2005.05-2014.12	Rear Axle Left & Right	SUV 4WD D20DT		Bushing,shock absorber	**GRM16398**
	2005.05-2014.12	Rear Axle Left & Right	SUV RWD D20DT		Bushing,shock absorber	**GRM16398**
	2005.05-2014.12	Front	SUV 4WD D20DT		Bush,mounting differential	**GRM35892**
	2005.05-2014.12	Front	SUV RWD D20DT		Bush,mounting differential	**GRM35892**
2.0 (107 kw)	2008.07-2013.04	Front	SUV 4WD D20DTP		Bush,mounting differential	**GRM35892**
2.3 (110 kw)	2006.11-2014.12	Front	SUV 4WD G23D		Bush,mounting differential	**GRM35892**
	2010.01-2014.12	Front	SUV RWD M 161.970		Bush,mounting differential	**GRM35892**
2.7 (120 kw)	2006.03-2014.12	Rear Axle Left & Right	SUV 4WD D27DT		Bushing,shock absorber	**GRM16398**
	2006.03-2014.12	Front	SUV 4WD D27DT		Bush,mounting differential	**GRM35892**
2.7 (121 kw)	2005.05-2014.12	Rear Axle Left & Right	SUV 4WD D27DT		Bushing,shock absorber	**GRM16398**
	2005.05-2014.12	Front	SUV 4WD D27DT		Bush,mounting differential	**GRM35892**
2.7 (129 kw)	2007.06-2010.12	Front	SUV 4WD D27DT		Bush,mounting differential	**GRM35892**
3.2 (162 kw)	2006.03-2014.12	Front	SUV 4WD G32D		Bush,mounting differential	**GRM35892**
Rexton						
2.3 (110 kw)	2002.05-2006.08	Rear Axle Left & Right	SUV 4WD G23D		Bushing,shock absorber	**GRM16398**
	2002.05-2006.08	Front	SUV 4WD G23D		Bush,mounting differential	**GRM35892**
2.7 (121 kw)	2005.03-2006.08	Front	SUV RWD D27DT		Bush,mounting differential	**GRM35892**
2.8 (142 kw)	2003.03-	Front	SUV 4WD M162E28		Bush,mounting differential	**GRM35892**
2.9 (88 kw)	2002.04-2006.08	Rear Axle Left & Right	SUV 4WD OM 662.925		Bushing,shock absorber	**GRM16398**
	2002.04-2006.08	Front	SUV 4WD OM 662.925		Bush,mounting differential	**GRM35892**
Rexton II						
2.0 (109 kw)	2010.06-	Front	SUV 4WD 664.925		Bush,mounting differential	**GRM35892**
	2010.08-	Front	SUV FWD 664.925		Bush,mounting differential	**GRM35892**
2.7 (118 kw)	2011.03-2013.04	Front	SUV 4WD D27DT		Bush,mounting differential	**GRM35892**
	2011.03-2013.04	Front	SUV Van 4WD D27DT		Bush,mounting differential	**GRM35892**
2.7 (120 kw)	2004.08-	Rear Axle Left & Right	SUV 4WD D27DT		Bushing,shock absorber	**GRM16398**
	2004.08-	Front	SUV 4WD D27DT		Bush,mounting differential	**GRM35892**
2.7 (130 kw)	2003.12-2009.12	Front	SUV 4WD D27DT		Bush,mounting differential	**GRM35892**
Rexton/Rexton II						
2.7 (121 kw)	2004.05-2012.05	Front	SUV 4WD D27DT		Bush,mounting differential	**GRM35892**
3.2 (162 kw)	2002.04-	Rear Axle Left & Right	SUV 4WD G32D		Bushing,shock absorber	**GRM16398**
	2002.04-	Front	SUV 4WD G32D		Bush,mounting differential	**GRM35892**
	2002.04-	Front	SUV 4WD		Bush,mounting differential	**GRM35892**
3.2 (170 kw)	2003.04-2005.12	Front	SUV 4WD		Bush,mounting differential	**GRM35892**
Rexton/Rexton W						
2.7 (121 kw)	2012.07-2017.06	Front	SUV 4WD D27DT		Bush,mounting differential	**GRM35892**
Rodius						
2.0 (114 kw)	2013.07-	Front	MPV 4WD D20DTR		Bush,mounting differential	**GRM35892**
	2013.07-	Front	MPV RWD D20DTR		Bush,mounting differential	**GRM35892**
2.7 (120 kw)	2005.05-	Front	MPV 4WD D27DT		Bush,mounting differential	**GRM35892**
	2005.05-	Front	MPV RWD D27DT		Bush,mounting differential	**GRM35892**
2.7 (121 kw)	2005.05-	Front	MPV RWD D27DT		Bush,mounting differential	**GRM35892**
	2005.05-2012.12	Front	MPV 4WD D27DT		Bush,mounting differential	**GRM35892**
3.2 (162 kw)	2005.05-	Front	MPV RWD G32D		Bush,mounting differential	**GRM35892**
	2007.07-	Front	MPV 4WD G32D		Bush,mounting differential	**GRM35892**
	2013.07-	Front	MPV 4WD G32D		Bush,mounting differential	**GRM35892**

	YEAR	FITTING POSITION	BODY STYLE & DRIVE TYPE & ENGINE	REMARKS	PRODUCT	G-AP Ref.
SSANGYONG						
Rodius						
3.2 (162 kw)	2013.07-	Front	MPV RWD M162E32		Bush,mounting differential	**GRM35892**
Stavic						
2.0 (100 kw)	2013.06-	Front	MPV RWD D20DTR		Bush,mounting differential	**GRM35892**
2.0 (110 kw)	2013.06-	Front	MPV RWD D20DTR		Bush,mounting differential	**GRM35892**
2.0 (114 kw)	2013.12-2015.12	Front	MPV RWD		Bush,mounting differential	**GRM35892**
2.7 (121 kw)	2005.02-	Front	MPV RWD D27DT		Bush,mounting differential	**GRM35892**
	2005.02-	Front	MPV 4WD D27DT		Bush,mounting differential	**GRM35892**
3.2 (162 kw)	2005.02-	Front	MPV 4WD M162E32		Bush,mounting differential	**GRM35892**
SUBARU						
B9 Tribeca						
3.0 (180 kw)	2006.10-	Rear Axle Left & Right Lower Centre	SUV 4WD EZ30		Knuckle Bushing	**GRM18096**
3.0 (184 kw)	2005.01-	Rear Axle Left & Right Lower Centre	SUV 4WD EZ30		Knuckle Bushing	**GRM18096**
BRZ						
2.0 (147 kw)	2012.06-	Rear Axle Left & Right Lower Centre	Coupe RWD FA20D		Knuckle Bushing	**GRM18096**
	2012.06-	Rear	Coupe RWD FA20D		Knuckle Bushing	**GRM14981**
Evoltis						
2.4 (191 kw)	2021.04-	Front	SUV 4WD FA24F		Bush,mounting differential	**GRM35590**
	2021.04-	Rear	SUV 4WD FA24F		Bush,mounting differential	**GRM35800**
Exiga						
2.0 (109 kw)	2008.05-	Front	Estate FWD EJ204		Bush,mounting differential	**GRM35590**
	2008.05-	Front	Estate 4WD EJ204		Bush,mounting differential	**GRM35590**
	2008.05-	Rear	Estate FWD EJ204		Bush,mounting differential	**GRM35800**
	2008.05-	Rear	Estate 4WD EJ204		Bush,mounting differential	**GRM35800**
	2008.05-	Lower	Estate FWD EJ204		Bush Kit,mounting differential	**GRM35984K**
	2008.05-	Lower	Estate 4WD EJ204		Bush Kit,mounting differential	**GRM35984K**
2.5 (125 kw)	2009.12-	Rear Axle	Estate 4WD EJ253		Rubber Buffer,shock absorber	**GRM37288**
	2009.12-	Rear	Estate 4WD EJ253		Bush,mounting differential	**GRM35800**
	2009.12-	Rear Axle Left & Right Lower Centre	Estate 4WD EJ253		Knuckle Bushing	**GRM18096**
Forester						
2.0 (90 kw)	1997.08-2002.09	Front Axle	SUV 4WD EJ20J		Protection Boot	**GRM40150**
	1997.08-2002.09	Front Axle Left & Right	SUV 4WD EJ20J		Spring Mounting	**GRM38959**
	1997.08-2002.09	Rear Axle	SUV 4WD EJ20J	For OE No. 41322-AC060	Bush,mounting differential	**GRM16006**
	1997.08-2002.09	Rear	SUV 4WD EJ20J		Bush,mounting differential	**GRM35545**
	1997.08-2002.09	Rear Axle Left & Right Lower	SUV 4WD EJ20J		Knuckle Bushing	**GRM16353**
2.0 (92 kw)	1998.09-2002.05	Front Axle	SUV 4WD EJ202		Protection Boot	**GRM40150**
	1998.09-2002.05	Front Axle Left & Right	SUV 4WD EJ202		Spring Mounting	**GRM38959**
	1998.09-2002.05	Rear Axle	SUV 4WD EJ202	For OE No. 41322-AC060	Bush,mounting differential	**GRM16006**
	1998.09-2002.05	Rear	SUV 4WD EJ202		Bush,mounting differential	**GRM35545**
	1998.09-2002.05	Rear Axle Left & Right Lower	SUV 4WD EJ202		Knuckle Bushing	**GRM16353**
	2002.06-2005.05	Front Axle	SUV 4WD EJ201		Protection Boot	**GRM40150**
	2002.06-2005.05	Rear Axle	SUV 4WD EJ201		Protection Boot	**GRM40173**
	2002.06-2005.05	Front Axle Left & Right	SUV 4WD EJ201		Spring Mounting	**GRM38959**
	2002.06-2005.05	Rear Axle	SUV 4WD EJ201	For OE No. 41322-AC060	Bush,mounting differential	**GRM16006**
	2002.06-2005.05	Rear	SUV 4WD EJ201		Bush,mounting differential	**GRM35545**
	2002.06-2005.05	Rear Axle Left & Right Lower	SUV 4WD EJ201		Knuckle Bushing	**GRM16353**
2.0 (107 kw)	2018.04-	Rear Axle Left & Right Lower Centre	SUV 4WD FB20X		Knuckle Bushing	**GRM18096**
	2018.04-	Rear	SUV 4WD FB20X		Knuckle Bushing	**GRM14981**
2.0 (108 kw)	2008.09-2013.09	Front Axle	SUV 4WD EE20Z		Protection Boot	**GRM40150**
	2008.09-2013.09	Rear Axle	SUV 4WD EE20Z		Protection Boot	**GRM40955**
	2008.09-2013.09	Rear Axle	SUV 4WD EE20Z		Protection Boot	**GRM41710**
	2008.09-2013.09	Front Axle Left & Right	SUV 4WD EE20Z		Spring Mounting	**GRM38959**
	2008.09-2013.09	Rear Axle	SUV 4WD EE20Z		Rubber Buffer,shock absorber	**GRM37288**
	2008.09-2013.09	Rear Axle	SUV 4WD EE20Z		Bush,mounting differential	**GRM16393**
	2008.09-2013.09	Front	SUV 4WD EE20Z		Bush,mounting differential	**GRM35590**
	2008.09-2013.09	Rear	SUV 4WD EE20Z		Bush,mounting differential	**GRM35800**
	2008.09-2013.09	Lower	SUV 4WD EE20Z		Bush Kit,mounting differential	**GRM35984K**
	2008.09-2013.09	Rear Axle Left & Right Lower Centre	SUV 4WD EE20Z		Knuckle Bushing	**GRM18096**
	2008.09-2013.09	Rear	SUV 4WD EE20Z		Knuckle Bushing	**GRM14981**
	2013.03-	Rear Axle	SUV 4WD EE20Z		Protection Boot	**GRM40955**
	2013.03-	Rear Axle	SUV 4WD EE20Z		Protection Boot	**GRM41710**
	2013.03-	Front Axle Left & Right	SUV 4WD EE20Z		Spring Mounting	**GRM38959**
	2013.03-	Rear Axle	SUV 4WD EE20Z		Rubber Buffer,shock absorber	**GRM37288**
	2013.03-	Front	SUV 4WD EE20Z		Bush,mounting differential	**GRM35590**
	2013.03-	Rear	SUV 4WD EE20Z		Bush,mounting differential	**GRM35800**

	YEAR	FITTING POSITION	BODY STYLE & DRIVE TYPE & ENGINE	REMARKS	PRODUCT	G-AP Ref.
SUBARU **Forester**						
2.0 (108 kw)	2013.03-	Lower	SUV 4WD EE20Z		Bush Kit,mounting differential	GRM35984K
	2013.03-	Rear Axle Left & Right Lower Centre	SUV 4WD EE20Z		Knuckle Bushing	GRM18096
	2013.03-	Rear	SUV 4WD EE20Z		Knuckle Bushing	GRM14981
2.0 (109 kw)	2012.11-	Front Axle Left & Right	SUV 4WD FB20A		Spring Mounting	GRM38959
	2012.11-	Rear Axle	SUV 4WD FB20A		Rubber Buffer,shock absorber	GRM37288
	2012.11-	Front	SUV 4WD FB20A		Bush,mounting differential	GRM35590
	2012.11-	Rear	SUV 4WD FB20A		Bush,mounting differential	GRM35800
	2012.11-	Lower	SUV 4WD FB20A		Bush Kit,mounting differential	GRM35984K
	2012.11-	Rear Axle Left & Right Lower Centre	SUV 4WD FB20A		Knuckle Bushing	GRM18096
2.0 (110 kw)	2008.01-2013.09	Front Axle	SUV 4WD EJ204		Protection Boot	GRM40150
	2008.01-2013.09	Rear Axle	SUV 4WD EJ204		Protection Boot	GRM40955
	2008.01-2013.09	Rear Axle	SUV 4WD EJ204		Protection Boot	GRM41710
	2008.01-2013.09	Front Axle Left & Right	SUV 4WD EJ204		Spring Mounting	GRM38959
	2008.01-2013.09	Rear Axle	SUV 4WD EJ204		Rubber Buffer,shock absorber	GRM37288
	2008.01-2013.09	Rear Axle	SUV 4WD EJ204		Bush,mounting differential	GRM16393
	2008.01-2013.09	Front	SUV 4WD EJ204		Bush,mounting differential	GRM35590
	2008.01-2013.09	Rear	SUV 4WD EJ204		Bush,mounting differential	GRM35800
	2008.01-2013.09	Lower	SUV 4WD EJ204		Bush Kit,mounting differential	GRM35984K
	2008.01-2013.09	Rear Axle Left & Right Lower Centre	SUV 4WD EJ204		Knuckle Bushing	GRM18096
	2008.01-2013.09	Rear	SUV 4WD EJ204		Knuckle Bushing	GRM14981
	2009.01-2011.12	Front Axle Left & Right	SUV 4WD EJ204		Spring Mounting	GRM38959
	2009.01-2011.12	Rear Axle	SUV 4WD EJ204		Rubber Buffer,shock absorber	GRM37288
	2009.01-2011.12	Front	SUV 4WD EJ204		Bush,mounting differential	GRM35590
	2009.01-2011.12	Rear	SUV 4WD EJ204		Bush,mounting differential	GRM35800
	2009.01-2011.12	Lower	SUV 4WD EJ204		Bush Kit,mounting differential	GRM35984K
	2009.01-2011.12	Rear Axle Left & Right Lower Centre	SUV 4WD EJ204		Knuckle Bushing	GRM18096
	2009.01-2011.12	Rear	SUV 4WD EJ204		Knuckle Bushing	GRM14981
	2010.01-	Front Axle	SUV 4WD FB20		Protection Boot	GRM40150
	2010.01-	Rear Axle	SUV 4WD FB20		Protection Boot	GRM40955
	2010.01-	Rear Axle	SUV 4WD FB20		Protection Boot	GRM41710
	2010.01-	Rear Axle	SUV 4WD FB20		Rubber Buffer,shock absorber	GRM37288
	2013.03-	Front Axle	SUV 4WD FB20		Protection Boot	GRM40150
	2013.03-	Rear Axle	SUV 4WD FB20	Inner diameter:23.4mm	Protection Boot	GRM40955
	2013.03-	Rear Axle	SUV 4WD FB20B		Protection Boot	GRM40955
	2013.03-	Rear Axle	SUV 4WD FB20	Inner diameter:19.8mm	Protection Boot	GRM41710
	2013.03-	Rear Axle	SUV 4WD FB20B		Protection Boot	GRM41710
	2013.03-	Front Axle Left & Right	SUV 4WD FB20B		Spring Mounting	GRM38959
	2013.03-	Rear Axle	SUV 4WD FB20		Rubber Buffer,shock absorber	GRM37288
	2013.03-	Rear Axle	SUV 4WD FB20B		Rubber Buffer,shock absorber	GRM37288
	2013.03-	Front	SUV 4WD FB20B		Bush,mounting differential	GRM35590
	2013.03-	Rear	SUV 4WD FB20B		Bush,mounting differential	GRM35800
	2013.03-	Lower	SUV 4WD FB20B		Bush Kit,mounting differential	GRM35984K
	2013.03-	Rear Axle Left & Right Lower Centre	SUV 4WD FB20		Knuckle Bushing	GRM18096
	2013.03-	Rear Axle Left & Right Lower Centre	SUV 4WD FB20B		Knuckle Bushing	GRM18096
	2013.03-	Rear	SUV 4WD FB20		Knuckle Bushing	GRM14981
	2013.03-	Rear	SUV 4WD FB20B		Knuckle Bushing	GRM14981
	2018.04-	Rear Axle Left & Right Lower Centre	SUV 4WD FB20X;FB20W		Knuckle Bushing	GRM18096
	2018.04-	Rear	SUV 4WD FB20X;FB20W		Knuckle Bushing	GRM14981
2.0 (113 kw)	2020.06-	Front	SUV 4WD		Bush,mounting differential	GRM35590
	2020.06-	Rear	SUV 4WD		Bush,mounting differential	GRM35800
	2020.06-	Lower	SUV 4WD		Bush Kit,mounting differential	GRM35984K
2.0 (115 kw)	2018.04-	Front	SUV 4WD FB20C;FB20D		Bush,mounting differential	GRM35590
	2018.04-	Rear	SUV 4WD FB20C;FB20D		Bush,mounting differential	GRM35800
	2018.04-	Lower	SUV 4WD FB20C;FB20D		Bush Kit,mounting differential	GRM35984K
	2018.04-	Rear Axle Left & Right Lower Centre	SUV 4WD FB20C;FB20D		Knuckle Bushing	GRM18096
	2018.04-	Rear	SUV 4WD FB20C;FB20D		Knuckle Bushing	GRM14981
2.0 (116 kw)	2005.06-2008.05	Front Axle	SUV 4WD EJ204		Protection Boot	GRM40150
	2005.06-2008.05	Rear Axle	SUV 4WD EJ204		Protection Boot	GRM40173
	2005.06-2008.05	Front Axle Left & Right	SUV 4WD EJ204		Spring Mounting	GRM38959
	2005.06-2008.05	Rear Axle	SUV 4WD EJ204	For OE No. 41322-AC060	Bush,mounting differential	GRM16006
	2005.06-2008.05	Rear	SUV 4WD EJ204		Bush,mounting differential	GRM35545
	2005.06-2008.05	Rear Axle Left & Right Lower	SUV 4WD EJ204		Knuckle Bushing	GRM16353
	2008.01-2013.09	Front Axle Left & Right	SUV 4WD EJ204		Spring Mounting	GRM38959
	2008.01-2013.09	Rear Axle	SUV 4WD EJ204		Rubber Buffer,shock absorber	GRM37288

	YEAR	FITTING POSITION	BODY STYLE & DRIVE TYPE & ENGINE	REMARKS	PRODUCT	G-AP Ref.
SUBARU **Forester**						
2.0 (116 kw)	2008.01-2013.09	Front	SUV 4WD EJ204		Bush,mounting differential	**GRM35590**
	2008.01-2013.09	Rear	SUV 4WD EJ204		Bush,mounting differential	**GRM35800**
	2008.01-2013.09	Lower	SUV 4WD EJ204		Bush Kit,mounting differential	**GRM35984K**
2.0 (118 kw)	2010.10-2014.12	Front Axle Left & Right	SUV 4WD EJ204		Spring Mounting	**GRM38959**
	2010.10-2014.12	Rear Axle	SUV 4WD EJ204		Rubber Buffer,shock absorber	**GRM37288**
	2010.10-2014.12	Front	SUV 4WD EJ204		Bush,mounting differential	**GRM35590**
	2010.10-2014.12	Rear	SUV 4WD EJ204		Bush,mounting differential	**GRM35800**
	2010.10-2014.12	Lower	SUV 4WD EJ204		Bush Kit,mounting differential	**GRM35984K**
2.0 (125 kw)	1998.09-2001.04	Front Axle	SUV 4WD EJ205		Protection Boot	**GRM40150**
	1998.09-2001.04	Front Axle Left & Right	SUV 4WD EJ205		Spring Mounting	**GRM38959**
	1998.09-2001.04	Rear Axle	SUV 4WD EJ205	For OE No. 41322-AC060	Bush,mounting differential	**GRM16006**
	1998.09-2001.04	Rear	SUV 4WD EJ205		Bush,mounting differential	**GRM35545**
	1998.09-2001.04	Rear Axle Left & Right Lower	SUV 4WD EJ205		Knuckle Bushing	**GRM16353**
2.0 (130 kw)	2000.10-2002.05	Front Axle	SUV 4WD EJ205		Protection Boot	**GRM40150**
	2000.10-2002.05	Front Axle Left & Right	SUV 4WD EJ205		Spring Mounting	**GRM38959**
	2000.10-2002.05	Rear Axle	SUV 4WD EJ205	For OE No. 41322-AC060	Bush,mounting differential	**GRM16006**
	2000.10-2002.05	Rear	SUV 4WD EJ205		Bush,mounting differential	**GRM35545**
	2000.10-2002.05	Rear Axle Left & Right Lower	SUV 4WD EJ205		Knuckle Bushing	**GRM16353**
	2002.02-2005.05	Front Axle	SUV 4WD EJ205		Protection Boot	**GRM40150**
	2002.02-2005.05	Rear Axle	SUV 4WD EJ205		Protection Boot	**GRM40173**
	2002.02-2005.05	Front Axle Left & Right	SUV 4WD EJ205		Spring Mounting	**GRM38959**
	2002.02-2005.05	Rear Axle	SUV 4WD EJ205	For OE No. 41322-AC060	Bush,mounting differential	**GRM16006**
	2002.02-2005.05	Rear	SUV 4WD EJ205	Outer diameter:54.8mm	Bush,mounting differential	**GRM35545**
	2002.02-2005.05	Rear	SUV 4WD EJ205	Outer diameter:60.1mm	Bush,mounting differential	**GRM35800**
	2002.02-2005.05	Rear Axle Left & Right Lower	SUV 4WD EJ205		Knuckle Bushing	**GRM16353**
2.0 (169 kw)	2007.12-2012.11	Rear Axle	SUV 4WD EJ205		Rubber Buffer,shock absorber	**GRM37288**
2.0 (177 kw)	2013.03-	Rear Axle	SUV 4WD FA20		Protection Boot	**GRM40955**
	2013.03-	Rear Axle	SUV 4WD FA20		Protection Boot	**GRM41710**
	2013.03-	Rear Axle	SUV 4WD FA20		Rubber Buffer,shock absorber	**GRM37288**
	2013.03-	Rear Axle Left & Right Lower Centre	SUV 4WD FA20		Knuckle Bushing	**GRM18096**
	2013.03-	Rear	SUV 4WD FA20		Knuckle Bushing	**GRM14981**
2.0 (186 kw)	2013.03-	Front Axle Left & Right	SUV 4WD FA20F		Spring Mounting	**GRM38959**
	2013.03-	Rear Axle	SUV 4WD FA20F		Rubber Buffer,shock absorber	**GRM37288**
	2013.03-	Front	SUV 4WD FA20F		Bush,mounting differential	**GRM35590**
	2013.03-	Rear	SUV 4WD FA20F		Bush,mounting differential	**GRM35800**
	2013.03-	Lower	SUV 4WD FA20F		Bush Kit,mounting differential	**GRM35984K**
2.0 (206 kw)	2015.04-	Rear Axle	SUV 4WD FA20		Rubber Buffer,shock absorber	**GRM37288**
2.5 (112 kw)	2002.06-2005.05	Front Axle Left & Right	SUV 4WD EJ251		Spring Mounting	**GRM38959**
	2002.06-2005.05	Rear	SUV 4WD EJ251	Outer diameter:54.8mm	Bush,mounting differential	**GRM35545**
	2002.06-2005.05	Rear	SUV 4WD EJ251	Outer diameter:60.1mm	Bush,mounting differential	**GRM35800**
2.5 (115 kw)	2002.11-2008.12	Front Axle Left & Right	SUV 4WD EJ25		Spring Mounting	**GRM38959**
	2002.11-2008.12	Rear	SUV 4WD EJ25		Bush,mounting differential	**GRM35545**
	2002.11-2008.12	Rear Axle Left & Right Lower	SUV 4WD EJ25		Knuckle Bushing	**GRM16353**
2.5 (123 kw)	1997.07-2002.05	Front Axle Left & Right	SUV 4WD EJ254		Spring Mounting	**GRM38959**
	1997.07-2002.05	Rear	SUV 4WD EJ254		Bush,mounting differential	**GRM35545**
	2003.01-2004.12	Front Axle Left & Right	SUV 4WD EJ251		Spring Mounting	**GRM38959**
	2008.01-2010.12	Front Axle Left & Right	SUV 4WD EJ253		Spring Mounting	**GRM38959**
2.5 (126 kw)	2009.01-2013.09	Front Axle	SUV 4WD EJ25		Protection Boot	**GRM40150**
	2009.01-2013.09	Rear Axle	SUV 4WD EJ25		Rubber Buffer,shock absorber	**GRM37288**
	2009.01-2013.09	Rear Axle Left & Right Lower Centre	SUV 4WD EJ25		Knuckle Bushing	**GRM18096**
	2011.03-2013.09	Rear Axle	SUV 4WD FB25		Rubber Buffer,shock absorber	**GRM37288**
	2012.11-	Rear Axle	SUV 4WD FB25		Rubber Buffer,shock absorber	**GRM37288**
	2012.11-	Rear Axle Left & Right Lower Centre	SUV 4WD FB25		Knuckle Bushing	**GRM18096**
	2012.11-	Rear	SUV 4WD FB25		Knuckle Bushing	**GRM14981**
2.5 (127 kw)	2014.07-	Rear Axle	SUV 4WD FB25		Rubber Buffer,shock absorber	**GRM37288**
2.5 (129 kw)	2005.01-2012.10	Front Axle Left & Right	SUV 4WD EJ253		Spring Mounting	**GRM38959**
	2005.01-2012.10	Rear	SUV 4WD EJ253	Date to:2007.11	Bush,mounting differential	**GRM35545**
	2005.01-2012.10	Rear	SUV 4WD EJ253	Date to:2005.06	Bush,mounting differential	**GRM35800**
2.5 (136 kw)	2018.04-	Front	SUV 4WD FB25C;FB25D		Bush,mounting differential	**GRM35590**
	2018.04-	Rear	SUV 4WD FB25C;FB25D		Bush,mounting differential	**GRM35800**
	2018.04-	Lower	SUV 4WD FB25C;FB25D		Bush Kit,mounting differential	**GRM35984K**
	2018.04-	Rear Axle Left & Right Lower Centre	SUV 4WD FB25C;FB25D		Knuckle Bushing	**GRM18096**
	2018.04-	Rear	SUV 4WD FB25C;FB25D		Knuckle Bushing	**GRM14981**

	YEAR	FITTING POSITION	BODY STYLE & DRIVE TYPE & ENGINE	REMARKS	PRODUCT	G-AP Ref.
SUBARU						
Forester						
2.5 (155 kw)	2003.12-2005.05	Front Axle	SUV 4WD EJ257		Protection Boot	**GRM40150**
	2003.12-2005.05	Rear Axle	SUV 4WD EJ257		Protection Boot	**GRM40173**
	2003.12-2005.05	Front Axle Left & Right	SUV 4WD EJ257		Spring Mounting	**GRM38959**
	2003.12-2005.05	Rear Axle	SUV 4WD EJ257	For OE No. 41322-AC060	Bush,mounting differential	**GRM16006**
	2003.12-2005.05	Rear	SUV 4WD EJ257		Bush,mounting differential	**GRM35545**
	2003.12-2005.05	Rear Axle Left & Right Lower	SUV 4WD EJ257		Knuckle Bushing	**GRM16353**
2.5 (169 kw)	2005.06-2008.05	Front Axle	SUV 4WD EJ255		Protection Boot	**GRM40150**
	2005.06-2008.05	Rear Axle	SUV 4WD EJ255		Protection Boot	**GRM40173**
	2005.06-2008.05	Front Axle Left & Right	SUV 4WD EJ255		Spring Mounting	**GRM38959**
	2005.06-2008.05	Rear Axle	SUV 4WD EJ255	For OE No. 41322-AC060	Bush,mounting differential	**GRM16006**
	2005.06-2008.05	Front	SUV 4WD EJ255		Bush,mounting differential	**GRM35590**
	2005.06-2008.05	Rear	SUV 4WD EJ255	Date to:2007.11	Bush,mounting differential	**GRM35545**
	2005.06-2008.05	Rear	SUV 4WD EJ255	Date from:2007.12	Bush,mounting differential	**GRM35800**
	2005.06-2008.05	Lower	SUV 4WD EJ255		Bush Kit,mounting differential	**GRM35984K**
	2005.06-2008.05	Rear Axle Left & Right Lower	SUV 4WD EJ255		Knuckle Bushing	**GRM16353**
	2008.06-2013.09	Front Axle	SUV 4WD EJ255		Protection Boot	**GRM40150**
	2008.06-2013.09	Rear Axle	SUV 4WD EJ255		Protection Boot	**GRM41710**
	2008.06-2013.09	Front Axle Left & Right	SUV 4WD EJ255		Spring Mounting	**GRM38959**
	2008.06-2013.09	Rear Axle	SUV 4WD EJ255		Rubber Buffer,shock absorber	**GRM37288**
	2008.06-2013.09	Rear Axle	SUV 4WD EJ255		Bush,mounting differential	**GRM16393**
	2008.06-2013.09	Front	SUV 4WD EJ255		Bush,mounting differential	**GRM35590**
	2008.06-2013.09	Rear	SUV 4WD EJ255		Bush,mounting differential	**GRM35800**
	2008.06-2013.09	Lower	SUV 4WD EJ255		Bush Kit,mounting differential	**GRM35984K**
	2008.06-2013.09	Rear Axle Left & Right Lower Centre	SUV 4WD EJ255		Knuckle Bushing	**GRM18096**
	2008.06-2013.09	Rear	SUV 4WD EJ255		Knuckle Bushing	**GRM14981**
2.5 (171 kw)	2004.01-2009.12	Front Axle Left & Right	SUV 4WD EJ255		Spring Mounting	**GRM38959**
	2004.01-2009.12	Rear	SUV 4WD EJ255	Date to:2007.11	Bush,mounting differential	**GRM35545**
	2004.01-2009.12	Rear	SUV 4WD EJ255	Date from:2004.03,Date to:2005.06	Bush,mounting differential	**GRM35800**
2.5 (188 kw)	2005.05-2005.09	Front Axle Left & Right	SUV 4WD EJ255		Spring Mounting	**GRM38959**
	2005.05-2005.09	Rear	SUV 4WD EJ255	Outer diameter:54.8mm	Bush,mounting differential	**GRM35545**
	2005.05-2005.09	Rear	SUV 4WD EJ255	Outer diameter:60.1mm	Bush,mounting differential	**GRM35800**
2.5 (193 kw)	2011.02-2013.09	Front Axle Left & Right	SUV 4WD EJ255		Spring Mounting	**GRM38959**
	2011.02-2013.09	Rear Axle	SUV 4WD EJ255		Rubber Buffer,shock absorber	**GRM37288**
	2011.02-2013.09	Front	SUV 4WD EJ255		Bush,mounting differential	**GRM35590**
	2011.02-2013.09	Rear	SUV 4WD EJ255		Bush,mounting differential	**GRM35800**
	2011.02-2013.09	Lower	SUV 4WD EJ255		Bush Kit,mounting differential	**GRM35984K**
	2011.02-2013.09	Rear Axle Left & Right Lower Centre	SUV 4WD EJ255		Knuckle Bushing	**GRM18096**
	2011.02-2013.09	Rear	SUV 4WD EJ255		Knuckle Bushing	**GRM14981**
Impreza						
1.5 (70 kw)	1994.11-1998.08	Front Axle Left & Right	Saloon FWD EJ15E		Spring Mounting	**GRM38959**
1.5 (77 kw)	2006.05-2007.03	Front Axle	Saloon 4WD EL15		Protection Boot	**GRM40150**
	2006.05-2007.03	Rear Axle	Saloon 4WD EL15		Protection Boot	**GRM40173**
1.5 (79 kw)	2007.09-2012.03	Rear Axle	Hatchback FWD EL15		Rubber Buffer,shock absorber	**GRM37288**
	2008.02-	Rear Axle	Saloon FWD EL15		Rubber Buffer,shock absorber	**GRM37288**
	2008.02-	Rear Axle	Saloon 4WD EL15		Rubber Buffer,shock absorber	**GRM37288**
	2008.02-	Rear	Saloon FWD EL15		Knuckle Bushing	**GRM14981**
	2008.02-	Rear	Saloon 4WD EL15		Knuckle Bushing	**GRM14981**
	2008.02-2012.03	Rear Axle	Hatchback 4WD EL15		Rubber Buffer,shock absorber	**GRM37288**
	2010.01-2012.03	Rear Axle	Hatchback 4WD EL154		Rubber Buffer,shock absorber	**GRM37288**
	2010.01-2012.03	Front	Hatchback 4WD EL154		Bush,mounting differential	**GRM35590**
	2010.01-2012.03	Rear	Hatchback 4WD EL154		Bush,mounting differential	**GRM35800**
	2010.01-2012.03	Lower	Hatchback 4WD EL154		Bush Kit,mounting differential	**GRM35984K**
	2010.01-2012.03	Rear	Hatchback 4WD EL154		Knuckle Bushing	**GRM14981**
1.5 (85 kw)	2008.09-2011.12	Rear Axle	Hatchback 4WD EL154		Rubber Buffer,shock absorber	**GRM37288**
	2008.09-2011.12	Front	Hatchback 4WD EL154		Bush,mounting differential	**GRM35590**
	2008.09-2011.12	Rear	Hatchback 4WD EL154		Bush,mounting differential	**GRM35800**
	2008.09-2011.12	Lower	Hatchback 4WD EL154		Bush Kit,mounting differential	**GRM35984K**
	2008.09-2011.12	Rear	Hatchback 4WD EL154		Knuckle Bushing	**GRM14981**
1.6 (66 kw)	1993.01-1998.08	Front Axle	Saloon 4WD EJ16E		Protection Boot	**GRM40150**
	1993.01-1998.08	Front Axle	Saloon FWD EJ16E		Protection Boot	**GRM40150**
	1993.01-1998.08	Front Axle Left & Right	Saloon 4WD EJ16E		Spring Mounting	**GRM38959**
	1993.01-1998.08	Front Axle Left & Right	Saloon FWD EJ16E		Spring Mounting	**GRM38959**
	1993.01-1998.08	Rear Axle Left & Right	Saloon 4WD EJ16E		Spring Mounting	**GRM14563**
	1993.01-1998.08	Rear Axle Left & Right	Saloon FWD EJ16E		Spring Mounting	**GRM14563**

	YEAR	FITTING POSITION	BODY STYLE & DRIVE TYPE & ENGINE	REMARKS	PRODUCT	G-AP Ref.
SUBARU **Impreza**						
1.6 (66 kw)	1993.01-1998.08	Rear Axle	Saloon 4WD EJ16E	For OE No. 41322-AC060	Bush,mounting differential	**GRM16006**
	1993.01-1998.08	Rear	Saloon 4WD EJ16E		Bush,mounting differential	**GRM35545**
	1993.01-1998.08	Rear	Saloon FWD EJ16E		Bush,mounting differential	**GRM35545**
	1993.01-1998.08	Rear Axle Left & Right Lower	Saloon 4WD EJ16E		Knuckle Bushing	**GRM16353**
	1993.01-1998.08	Rear Axle Left & Right Lower	Saloon FWD EJ16E		Knuckle Bushing	**GRM16353**
	1993.01-1998.08	Rear	Saloon 4WD EJ16E		Knuckle Bushing	**GRM16007**
	1993.01-1998.08	Rear	Saloon FWD EJ16E		Knuckle Bushing	**GRM16007**
	1995.09-2000.09	Front Axle	Coupe FWD EJ16E		Protection Boot	**GRM40150**
	1995.09-2000.09	Front Axle Left & Right	Coupe FWD EJ16E		Spring Mounting	**GRM38959**
	1995.09-2000.09	Rear	Coupe FWD EJ16E		Bush,mounting differential	**GRM35545**
	1995.09-2000.09	Rear Axle Left & Right Lower	Coupe FWD EJ16E		Knuckle Bushing	**GRM16353**
	1996.12-2000.12	Front Axle	Coupe 4WD EJ161		Protection Boot	**GRM40150**
	1996.12-2000.12	Front Axle Left & Right	Coupe 4WD EJ161		Spring Mounting	**GRM38959**
	1996.12-2000.12	Rear Axle	Coupe 4WD EJ161	For OE No. 41322-AC060	Bush,mounting differential	**GRM16006**
	1996.12-2000.12	Rear	Coupe 4WD EJ161		Bush,mounting differential	**GRM35545**
	1996.12-2000.12	Rear Axle Left & Right Lower	Coupe 4WD EJ161		Knuckle Bushing	**GRM16353**
1.6 (70 kw)	1998.09-2000.09	Front Axle	Saloon 4WD EJ161		Protection Boot	**GRM40150**
	1998.09-2000.09	Front Axle	Saloon FWD EJ161		Protection Boot	**GRM40150**
	1998.09-2000.09	Front Axle Left & Right	Saloon 4WD EJ161		Spring Mounting	**GRM38959**
	1998.09-2000.09	Front Axle Left & Right	Saloon FWD EJ161		Spring Mounting	**GRM38959**
	1998.09-2000.09	Front Axle Left & Right	Coupe FWD EJ161		Spring Mounting	**GRM38959**
	1998.09-2000.09	Rear Axle Left & Right	Saloon 4WD EJ161		Spring Mounting	**GRM14563**
	1998.09-2000.09	Rear Axle Left & Right	Saloon FWD EJ161		Spring Mounting	**GRM14563**
	1998.09-2000.09	Rear Axle	Saloon 4WD EJ161	For OE No. 41322-AC060	Bush,mounting differential	**GRM16006**
	1998.09-2000.09	Rear	Saloon 4WD EJ161		Bush,mounting differential	**GRM35545**
	1998.09-2000.09	Rear	Saloon FWD EJ161		Bush,mounting differential	**GRM35545**
	1998.09-2000.09	Rear	Coupe FWD EJ161		Bush,mounting differential	**GRM35545**
	1998.09-2000.09	Rear Axle Left & Right Lower	Saloon 4WD EJ161		Knuckle Bushing	**GRM16353**
	1998.09-2000.09	Rear Axle Left & Right Lower	Saloon FWD EJ161		Knuckle Bushing	**GRM16353**
	1998.09-2000.09	Rear	Saloon 4WD EJ161		Knuckle Bushing	**GRM16007**
	1998.09-2000.09	Rear	Saloon FWD EJ161		Knuckle Bushing	**GRM16007**
	2000.12-2009.06	Front Axle	Saloon 4WD EJ161		Protection Boot	**GRM40150**
	2000.12-2009.06	Rear Axle	Saloon 4WD EJ161		Protection Boot	**GRM40173**
	2000.12-2009.06	Front Axle Left & Right	Saloon 4WD EJ161		Spring Mounting	**GRM38959**
	2000.12-2009.06	Rear Axle Left & Right	Saloon 4WD EJ161		Spring Mounting	**GRM14563**
	2000.12-2009.06	Rear Axle	Saloon 4WD EJ161		Bush,mounting differential	**GRM16006**
	2000.12-2009.06	Rear Axle Left & Right Lower	Saloon 4WD EJ161		Knuckle Bushing	**GRM16353**
	2000.12-2009.06	Rear Axle Left & Right Lower Centre	Saloon 4WD EJ161		Knuckle Bushing	**GRM18096**
	2000.12-2009.06	Rear	Saloon 4WD EJ161		Knuckle Bushing	**GRM14981**
	2001.06-2006.09	Front Axle Left & Right	Saloon FWD EJ161		Spring Mounting	**GRM38959**
	2001.06-2006.09	Rear Axle Left & Right Lower	Saloon FWD EJ161		Knuckle Bushing	**GRM16353**
1.6 (79 kw)	1998.01-2001.01	Front Axle Left & Right	Saloon FWD		Spring Mounting	**GRM38959**
	1998.01-2001.01	Rear	Saloon FWD		Bush,mounting differential	**GRM35545**
	2000.01-2000.12	Front Axle Left & Right	Estate FWD		Spring Mounting	**GRM38959**
	2000.01-2000.12	Rear	Estate FWD		Bush,mounting differential	**GRM35545**
1.6 (84 kw)	2012.06-	Front	Hatchback 4WD FB16B		Bush,mounting differential	**GRM35590**
	2012.06-	Rear	Hatchback 4WD FB16B		Bush,mounting differential	**GRM35800**
	2012.06-	Lower	Hatchback 4WD FB16B		Bush Kit,mounting differential	**GRM35984K**
	2012.06-	Rear Axle Left & Right Lower Centre	Hatchback 4WD FB16B		Knuckle Bushing	**GRM18096**
	2012.06-	Rear	Hatchback 4WD FB16B		Knuckle Bushing	**GRM14981**
	2012.06-2016.09	Front	Hatchback FWD FB16A;FB16B		Bush,mounting differential	**GRM35590**
	2012.06-2016.09	Front	Saloon 4WD FB16A;FB16B		Bush,mounting differential	**GRM35590**
	2012.06-2016.09	Front	Saloon FWD		Bush,mounting differential	**GRM35590**
	2012.06-2016.09	Rear	Hatchback FWD FB16A;FB16B		Bush,mounting differential	**GRM35800**
	2012.06-2016.09	Rear	Saloon 4WD FB16A;FB16B		Bush,mounting differential	**GRM35800**
	2012.06-2016.09	Rear	Saloon FWD		Bush,mounting differential	**GRM35800**
	2012.06-2016.09	Lower	Hatchback FWD FB16A;FB16B		Bush Kit,mounting differential	**GRM35984K**
	2012.06-2016.09	Lower	Saloon 4WD FB16A;FB16B		Bush Kit,mounting differential	**GRM35984K**
	2012.06-2016.09	Lower	Saloon FWD		Bush Kit,mounting differential	**GRM35984K**
	2012.06-2016.09	Rear Axle Left & Right Lower Centre	Hatchback FWD FB16A;FB16B		Knuckle Bushing	**GRM18096**
	2012.06-2016.09	Rear Axle Left & Right Lower Centre	Saloon 4WD FB16A;FB16B		Knuckle Bushing	**GRM18096**
	2012.06-2016.09	Rear Axle Left & Right Lower Centre	Saloon FWD		Knuckle Bushing	**GRM18096**
	2012.06-2016.09	Rear	Hatchback FWD FB16A;FB16B		Knuckle Bushing	**GRM14981**
	2012.06-2016.09	Rear	Saloon 4WD FB16A;FB16B		Knuckle Bushing	**GRM14981**

	YEAR	FITTING POSITION	BODY STYLE & DRIVE TYPE & ENGINE	REMARKS	PRODUCT	G-AP Ref.
SUBARU **Impreza**						
1.6 (84 kw)	2016.10-	Rear	Saloon 4WD FB16A		Bush,mounting differential	**GRM35800**
	2016.10-	Rear Axle Left & Right Lower Centre	Saloon FWD FB16A		Knuckle Bushing	**GRM18096**
	2017.07-	Rear	Hatchback 4WD FB16A		Bush,mounting differential	**GRM35800**
	2017.07-	Rear Axle Left & Right Lower Centre	Hatchback 4WD FB16A		Knuckle Bushing	**GRM18096**
	2017.07-	Rear	Hatchback 4WD FB16A		Knuckle Bushing	**GRM14981**
1.6 (85 kw)	2016.10-	Rear	Hatchback 4WD FB16A		Bush,mounting differential	**GRM35800**
	2016.10-	Rear	Saloon 4WD FB16A		Bush,mounting differential	**GRM35800**
	2016.10-	Rear Axle Left & Right Lower Centre	Hatchback 4WD FB16A		Knuckle Bushing	**GRM18096**
	2016.10-	Rear Axle Left & Right Lower Centre	Hatchback FWD FB16B		Knuckle Bushing	**GRM18096**
	2016.10-	Rear Axle Left & Right Lower Centre	Saloon 4WD FB16A		Knuckle Bushing	**GRM18096**
	2016.10-	Rear	Hatchback 4WD FB16A		Knuckle Bushing	**GRM14981**
	2016.10-	Rear	Hatchback FWD FB16B		Knuckle Bushing	**GRM14981**
1.6 (88 kw)	1998.01-1998.12	Front Axle Left & Right	Saloon FWD EJ161		Spring Mounting	**GRM38959**
1.8 (76 kw)	1993.01-1996.06	Front Axle	Saloon 4WD EJ18E		Protection Boot	**GRM40150**
	1993.01-1996.06	Front Axle Left & Right	Saloon 4WD EJ18E		Spring Mounting	**GRM38959**
	1993.01-1996.06	Rear Axle Left & Right	Saloon 4WD EJ18E		Spring Mounting	**GRM14563**
	1993.01-1996.06	Rear Axle	Saloon 4WD EJ18E	For OE No. 41322-AC060	Bush,mounting differential	**GRM16006**
	1993.01-1996.06	Rear	Saloon 4WD EJ18E		Bush,mounting differential	**GRM35545**
	1993.01-1996.06	Rear Axle Left & Right Lower	Saloon 4WD EJ18E		Knuckle Bushing	**GRM16353**
	1993.01-1996.06	Rear	Saloon 4WD EJ18E		Knuckle Bushing	**GRM16007**
	1995.11-1996.06	Front Axle Left & Right	Saloon FWD EJ18E		Spring Mounting	**GRM38959**
1.8 (82 kw)	1992.09-1996.12	Front Axle Left & Right	Saloon 4WD EJ18		Spring Mounting	**GRM38959**
	1992.09-1996.12	Front Axle Left & Right	Estate 4WD EJ18		Spring Mounting	**GRM38959**
	1994.09-1997.12	Front Axle Left & Right	Coupe 4WD EJ18		Spring Mounting	**GRM38959**
1.8 (87 kw)	1998.01-1998.12	Front Axle Left & Right	Saloon FWD		Spring Mounting	**GRM38959**
	1998.01-1998.12	Front Axle Left & Right	Saloon 4WD		Spring Mounting	**GRM38959**
	1998.01-1998.12	Rear	Saloon FWD		Bush,mounting differential	**GRM35545**
	1998.01-1998.12	Rear	Saloon 4WD		Bush,mounting differential	**GRM35545**
2.0 (80 kw)	2011.01-2011.12	Front	Hatchback 4WD EE20Z		Bush,mounting differential	**GRM35590**
	2011.01-2011.12	Rear	Hatchback 4WD EE20Z		Bush,mounting differential	**GRM35800**
	2011.01-2011.12	Lower	Hatchback 4WD EE20Z		Bush Kit,mounting differential	**GRM35984K**
	2011.01-2011.12	Rear Axle Left & Right Lower Centre	Hatchback 4WD EE20Z		Knuckle Bushing	**GRM18096**
	2011.01-2011.12	Rear	Hatchback 4WD EE20Z		Knuckle Bushing	**GRM14981**
2.0 (85 kw)	1995.11-1998.08	Front Axle	Saloon 4WD EJ20E		Protection Boot	**GRM40150**
	1995.11-1998.08	Front Axle Left & Right	Saloon 4WD EJ20E		Spring Mounting	**GRM38959**
	1995.11-1998.08	Rear Axle Left & Right	Saloon 4WD EJ20E		Spring Mounting	**GRM14563**
	1995.11-1998.08	Rear Axle	Saloon 4WD EJ20E	For OE No. 41322-AC060	Bush,mounting differential	**GRM16006**
	1995.11-1998.08	Rear	Saloon 4WD EJ20E		Bush,mounting differential	**GRM35545**
	1995.11-1998.08	Rear Axle Left & Right Lower	Saloon 4WD EJ20E		Knuckle Bushing	**GRM16353**
	1995.11-1998.08	Rear	Saloon 4WD EJ20E		Knuckle Bushing	**GRM16007**
	1995.11-2000.09	Front Axle	Coupe 4WD EJ20E		Protection Boot	**GRM40150**
	1995.11-2000.09	Front Axle Left & Right	Coupe 4WD EJ20E		Spring Mounting	**GRM38959**
	1995.11-2000.09	Front Axle Left & Right	Coupe FWD EJ20E		Spring Mounting	**GRM38959**
	1995.11-2000.09	Rear Axle	Coupe 4WD EJ20E	For OE No. 41322-AC060	Bush,mounting differential	**GRM16006**
	1995.11-2000.09	Rear	Coupe 4WD EJ20E		Bush,mounting differential	**GRM35545**
	1995.11-2000.09	Rear	Coupe FWD EJ20E		Bush,mounting differential	**GRM35545**
	1995.11-2000.09	Rear Axle Left & Right Lower	Coupe 4WD EJ20E		Knuckle Bushing	**GRM16353**
	1996.07-1998.08	Front Axle Left & Right	Saloon FWD EJ20E		Spring Mounting	**GRM38959**
	1996.07-1998.08	Rear	Saloon FWD EJ20E		Bush,mounting differential	**GRM35545**
2.0 (92 kw)	1998.06-2000.09	Front Axle	Saloon 4WD EJ201		Protection Boot	**GRM40150**
	1998.06-2000.09	Front Axle Left & Right	Saloon 4WD EJ201		Spring Mounting	**GRM38959**
	1998.06-2000.09	Rear Axle Left & Right	Saloon 4WD EJ201		Spring Mounting	**GRM14563**
	1998.06-2000.09	Rear Axle	Saloon 4WD EJ201	For OE No. 41322-AC060	Bush,mounting differential	**GRM16006**
	1998.06-2000.09	Rear	Saloon 4WD EJ201		Bush,mounting differential	**GRM35545**
	1998.06-2000.09	Rear Axle Left & Right Lower	Saloon 4WD EJ201		Knuckle Bushing	**GRM16353**
	1998.06-2000.09	Rear	Saloon 4WD EJ201		Knuckle Bushing	**GRM16007**
	1998.09-2000.09	Front Axle Left & Right	Saloon FWD EJ201		Spring Mounting	**GRM38959**
	1998.09-2000.09	Front Axle Left & Right	Coupe FWD EJ201		Spring Mounting	**GRM38959**
	1998.09-2000.09	Rear	Saloon FWD EJ201		Bush,mounting differential	**GRM35545**
	1998.09-2000.09	Rear	Coupe FWD EJ201		Bush,mounting differential	**GRM35545**
	2000.12-2009.06	Front Axle	Saloon 4WD EJ201		Protection Boot	**GRM40150**
	2000.12-2009.06	Rear Axle	Saloon 4WD EJ201		Protection Boot	**GRM40173**
	2000.12-2009.06	Front Axle Left & Right	Saloon 4WD EJ201		Spring Mounting	**GRM38959**
	2000.12-2009.06	Rear Axle Left & Right	Saloon 4WD EJ201		Spring Mounting	**GRM14563**

	YEAR	FITTING POSITION	BODY STYLE & DRIVE TYPE & ENGINE	REMARKS	PRODUCT	G-AP Ref.
SUBARU **Impreza**						
2.0 (92 kw)	2000.12-2009.06	Rear Axle	Saloon 4WD EJ201		Bush,mounting differential	GRM16006
	2000.12-2009.06	Rear Axle Left & Right Lower	Saloon 4WD EJ201		Knuckle Bushing	GRM16353
	2000.12-2009.06	Rear Axle Left & Right Lower Centre	Saloon 4WD EJ201		Knuckle Bushing	GRM18096
	2000.12-2009.06	Rear	Saloon 4WD EJ201	Inner diameter:12.3mm	Knuckle Bushing	GRM14981
	2000.12-2009.06	Rear	Saloon 4WD EJ201	Inner diameter:14.3mm	Knuckle Bushing	GRM16007
2.0 (103 kw)	2007.04-2009.08	Rear Axle	Hatchback 4WD EJ204		Rubber Buffer,shock absorber	GRM37288
	2007.04-2009.08	Front	Hatchback 4WD EJ204		Bush,mounting differential	GRM35590
	2007.04-2009.08	Rear	Hatchback 4WD EJ204		Bush,mounting differential	GRM35800
	2007.04-2009.08	Lower	Hatchback 4WD EJ204		Bush Kit,mounting differential	GRM35984K
	2007.04-2009.08	Rear Axle Left & Right Lower Centre	Hatchback 4WD EJ204		Knuckle Bushing	GRM18096
	2007.04-2009.08	Rear	Hatchback 4WD EJ204		Knuckle Bushing	GRM14981
	2008.09-2010.12	Rear Axle	Hatchback FWD EJ204		Rubber Buffer,shock absorber	GRM37288
2.0 (110 kw)	2008.01-2012.03	Front Axle	Hatchback 4WD EJ204		Protection Boot	GRM40150
	2008.01-2012.03	Front Axle Left & Right	Hatchback 4WD EJ204		Spring Mounting	GRM38959
	2008.01-2012.03	Rear Axle	Hatchback 4WD EJ204		Rubber Buffer,shock absorber	GRM37288
	2008.01-2012.03	Rear Axle	Hatchback 4WD EJ204		Bush,mounting differential	GRM16393
	2008.01-2012.03	Front	Hatchback 4WD EJ204		Bush,mounting differential	GRM35590
	2008.01-2012.03	Rear	Hatchback 4WD EJ204		Bush,mounting differential	GRM35800
	2008.01-2012.03	Lower	Hatchback 4WD EJ204		Bush Kit,mounting differential	GRM35984K
	2008.01-2012.03	Rear Axle Left & Right Lower Centre	Hatchback 4WD EJ204		Knuckle Bushing	GRM18096
	2008.01-2012.03	Rear	Hatchback 4WD EJ204		Knuckle Bushing	GRM14981
	2009.01-2012.03	Front Axle Left & Right	Hatchback 4WD EJ204		Spring Mounting	GRM38959
	2009.01-2012.03	Rear Axle	Hatchback 4WD EJ204		Rubber Buffer,shock absorber	GRM37288
	2009.01-2012.03	Rear Axle	Hatchback 4WD EE20Z		Rubber Buffer,shock absorber	GRM37288
	2009.01-2012.03	Rear Axle	Hatchback 4WD EE20Z		Bush,mounting differential	GRM16393
	2009.01-2012.03	Front	Hatchback 4WD EJ204		Bush,mounting differential	GRM35590
	2009.01-2012.03	Front	Hatchback 4WD EE20Z		Bush,mounting differential	GRM35590
	2009.01-2012.03	Rear	Hatchback 4WD EJ204		Bush,mounting differential	GRM35800
	2009.01-2012.03	Rear	Hatchback 4WD EE20Z		Bush,mounting differential	GRM35800
	2009.01-2012.03	Lower	Hatchback 4WD EJ204		Bush Kit,mounting differential	GRM35984K
	2009.01-2012.03	Lower	Hatchback 4WD EE20Z		Bush Kit,mounting differential	GRM35984K
	2009.01-2012.03	Rear Axle Left & Right Lower Centre	Hatchback 4WD EE20Z		Knuckle Bushing	GRM18096
	2009.01-2012.03	Rear	Hatchback 4WD EJ204		Knuckle Bushing	GRM14981
	2009.01-2012.03	Rear	Hatchback 4WD EE20Z		Knuckle Bushing	GRM14981
	2011.01-	Front Axle Left & Right	Saloon 4WD EJ204		Spring Mounting	GRM38959
	2011.01-	Rear Axle	Saloon 4WD EJ204		Rubber Buffer,shock absorber	GRM37288
	2011.01-	Front	Saloon 4WD EJ204		Bush,mounting differential	GRM35590
	2011.01-	Rear	Saloon 4WD EJ204		Bush,mounting differential	GRM35800
	2011.01-	Lower	Saloon 4WD EJ204		Bush Kit,mounting differential	GRM35984K
	2011.01-	Rear	Saloon 4WD EJ204		Knuckle Bushing	GRM14981
	2011.07-	Front	Saloon 4WD FB20B;FB20A		Bush,mounting differential	GRM35590
	2011.07-	Rear	Saloon 4WD FB20B;FB20A		Bush,mounting differential	GRM35800
	2011.07-	Lower	Saloon 4WD FB20B;FB20A		Bush Kit,mounting differential	GRM35984K
	2011.07-	Rear Axle Left & Right Lower Centre	Saloon 4WD FB20B;FB20A		Knuckle Bushing	GRM18096
	2011.07-	Rear	Saloon 4WD FB20B;FB20A		Knuckle Bushing	GRM14981
	2011.09-	Rear Axle	Estate 4WD FB20B		Rubber Buffer,shock absorber	GRM37288
	2012.01-	Rear Axle Left & Right Lower Centre	Hatchback 4WD FB20		Knuckle Bushing	GRM18096
	2012.01-	Rear	Hatchback 4WD FB20		Knuckle Bushing	GRM14981
	2016.04-2016.09	Front	Hatchback 4WD FB20B		Bush,mounting differential	GRM35590
	2016.04-2016.09	Rear	Hatchback 4WD FB20B		Bush,mounting differential	GRM35800
	2016.04-2016.09	Lower	Hatchback 4WD FB20B		Bush Kit,mounting differential	GRM35984K
2.0 (113 kw)	2016.10-	Front	Hatchback 4WD FB20C		Bush,mounting differential	GRM35590
	2016.10-	Front	Saloon 4WD FB20C		Bush,mounting differential	GRM35590
	2016.10-	Rear	Hatchback 4WD FB20C		Bush,mounting differential	GRM35800
	2016.10-	Rear	Saloon 4WD FB20C		Bush,mounting differential	GRM35800
	2016.10-	Lower	Hatchback 4WD FB20C		Bush Kit,mounting differential	GRM35984K
	2016.10-	Lower	Saloon 4WD FB20C		Bush Kit,mounting differential	GRM35984K
	2016.10-	Rear Axle Left & Right Lower Centre	Hatchback 4WD FB20C		Knuckle Bushing	GRM18096
	2016.10-	Rear Axle Left & Right Lower Centre	Saloon 4WD FB20C		Knuckle Bushing	GRM18096
2.0 (115 kw)	2016.10-	Front	Hatchback 4WD FB20C		Bush,mounting differential	GRM35590
	2016.10-	Front	Saloon 4WD FB20C		Bush,mounting differential	GRM35590
	2016.10-	Rear	Hatchback 4WD FB20C		Bush,mounting differential	GRM35800
	2016.10-	Rear	Saloon 4WD FB20C		Bush,mounting differential	GRM35800
	2016.10-	Lower	Hatchback 4WD FB20C		Bush Kit,mounting differential	GRM35984K

	YEAR	FITTING POSITION	BODY STYLE & DRIVE TYPE & ENGINE	REMARKS	PRODUCT	G-AP Ref.
SUBARU						
Impreza						
2.0 (115 kw)	2016.10-	Lower	Saloon 4WD FB20C		Bush Kit,mounting differential	GRM35984K
	2016.10-	Rear Axle Left & Right Lower Centre	Hatchback 4WD FB20C		Knuckle Bushing	GRM18096
	2016.10-	Rear Axle Left & Right Lower Centre	Saloon 4WD FB20C		Knuckle Bushing	GRM18096
	2016.10-	Rear	Hatchback 4WD FB20C		Knuckle Bushing	GRM14981
2.0 (117 kw)	2008.08-2011.03	Rear Axle	Saloon 4WD EJ20		Rubber Buffer,shock absorber	GRM37288
2.0 (118 kw)	2005.09-2007.03	Front Axle	Saloon 4WD EJ204		Protection Boot	GRM40150
	2005.09-2007.03	Rear Axle	Saloon 4WD EJ204		Protection Boot	GRM40173
	2005.09-2007.03	Front Axle Left & Right	Saloon 4WD EJ204		Spring Mounting	GRM38959
	2005.09-2007.03	Rear Axle Left & Right	Saloon 4WD EJ204		Spring Mounting	GRM14563
	2005.09-2007.03	Rear Axle	Saloon 4WD EJ204		Bush,mounting differential	GRM16006
	2005.09-2007.03	Rear Axle Left & Right Lower	Saloon 4WD EJ204		Knuckle Bushing	GRM16353
	2005.09-2007.03	Rear	Saloon 4WD EJ204		Knuckle Bushing	GRM14981
	2007.12-2012.03	Rear Axle	Hatchback 4WD EJ204		Rubber Buffer,shock absorber	GRM37288
2.0 (150 kw)	2001.12-2002.11	Front Axle Left & Right	Saloon 4WD EJ205		Spring Mounting	GRM38959
2.0 (155 kw)	1993.11-1998.08	Front Axle	Saloon 4WD EJ20G		Protection Boot	GRM40150
	1993.11-1998.08	Rear Axle Left & Right	Saloon 4WD EJ20G		Spring Mounting	GRM14563
	1993.11-1998.08	Rear Axle	Saloon 4WD EJ20G	For OE No. 41322-AC060	Bush,mounting differential	GRM16006
	1993.11-1998.08	Rear	Saloon 4WD EJ20G		Bush,mounting differential	GRM35545
	1993.11-1998.08	Rear Axle Left & Right Lower	Saloon 4WD EJ20G		Knuckle Bushing	GRM16353
	1993.11-1998.08	Rear	Saloon 4WD EJ20G		Knuckle Bushing	GRM16007
	1995.11-2000.09	Front Axle	Coupe 4WD EJ20G		Protection Boot	GRM40150
	1995.11-2000.09	Front Axle Left & Right	Coupe 4WD EJ20G		Spring Mounting	GRM38959
	1995.11-2000.09	Rear Axle	Coupe 4WD EJ20G	For OE No. 41322-AC060	Bush,mounting differential	GRM16006
	1995.11-2000.09	Rear	Coupe 4WD EJ20G		Bush,mounting differential	GRM35545
	1995.11-2000.09	Rear Axle Left & Right Lower	Coupe 4WD EJ20G		Knuckle Bushing	GRM16353
2.0 (169 kw)	2001.09-2005.12	Front Axle Left & Right	Estate 4WD EJ205		Spring Mounting	GRM38959
2.0 (184 kw)	2007.12-2011.12	Rear Axle	Hatchback 4WD EJ20 (Turbo)		Rubber Buffer,shock absorber	GRM37288
2.0 (206 kw)	1998.09-2000.09	Front Axle Left & Right	Coupe 4WD EJ205P		Spring Mounting	GRM38959
	1998.09-2000.09	Rear	Coupe 4WD EJ205P		Bush,mounting differential	GRM35545
2.0 (227 kw)	2007.12-2010.12	Rear Axle	Hatchback 4WD EJ20 (Turbo)		Rubber Buffer,shock absorber	GRM37288
	2007.12-2010.12	Rear Axle Left & Right Lower Centre	Hatchback 4WD EJ20 (Turbo)		Knuckle Bushing	GRM18096
2.2 (101 kw)	1994.09-1998.12	Front Axle Left & Right	Estate 4WD EJ22E		Spring Mounting	GRM38959
	1994.09-1998.12	Front Axle Left & Right	Coupe 4WD EJ22E		Spring Mounting	GRM38959
	1994.09-1998.12	Rear	Estate 4WD EJ22E		Bush,mounting differential	GRM35545
	1995.09-2000.12	Front Axle Left & Right	Saloon 4WD EJ22		Spring Mounting	GRM38959
2.2 (106 kw)	1998.09-2000.12	Front Axle Left & Right	Coupe 4WD EJ222		Spring Mounting	GRM38959
	1998.09-2000.12	Front Axle Left & Right	Estate 4WD EJ222		Spring Mounting	GRM38959
2.5 (112 kw)	2002.12-2005.09	Front Axle Left & Right	Saloon 4WD EJ251		Spring Mounting	GRM38959
	2002.12-2005.09	Rear Axle Left & Right Lower	Saloon 4WD EJ251		Knuckle Bushing	GRM16353
2.5 (121 kw)	2007.08-2011.10	Rear Axle	Hatchback 4WD EJ25		Rubber Buffer,shock absorber	GRM37288
	2008.08-2010.10	Rear Axle	Saloon 4WD EJ25		Rubber Buffer,shock absorber	GRM37288
2.5 (123 kw)	1998.09-1999.12	Front Axle Left & Right	Coupe 4WD EJ253		Spring Mounting	GRM38959
	2000.10-2007.12	Front Axle Left & Right	Saloon 4WD EJ253		Spring Mounting	GRM38959
	2001.09-2007.12	Front Axle Left & Right	Estate 4WD EJ253		Spring Mounting	GRM38959
	2007.09-2011.12	Rear Axle	Estate 4WD EJ253		Rubber Buffer,shock absorber	GRM37288
	2008.01-2011.12	Rear Axle	Saloon 4WD EJ253		Rubber Buffer,shock absorber	GRM37288
2.5 (125 kw)	2011.01-2011.12	Rear Axle	Hatchback 4WD EJ253		Rubber Buffer,shock absorber	GRM37288
2.5 (127 kw)	2010.01-2010.12	Rear Axle	Hatchback 4WD EJ253		Rubber Buffer,shock absorber	GRM37288
2.5 (130 kw)	2001.03-2005.09	Front Axle Left & Right	Saloon 4WD EJ251		Spring Mounting	GRM38959
	2001.03-2005.09	Rear	Saloon 4WD EJ251		Knuckle Bushing	GRM14981
2.5 (171 kw)	2005.09-2007.12	Front Axle Left & Right	Estate 4WD EJ255		Spring Mounting	GRM38959
2.5 (199 kw)	2010.09-2014.05	Rear Axle	Hatchback 4WD EJ257		Rubber Buffer,shock absorber	GRM37288
Impreza Estate/Wagon Plus						
1.5 (70 kw)	1995.11-1998.08	Front Axle Left & Right	Estate FWD EJ15E		Spring Mounting	GRM38959
1.5 (77 kw)	2006.05-2007.03	Front Axle	Estate 4WD EL15		Protection Boot	GRM40150
	2006.05-2007.03	Rear Axle	Estate 4WD EL15		Protection Boot	GRM40173
	2006.05-2007.03	Rear Axle Left & Right Lower	Estate 4WD EL15		Knuckle Bushing	GRM16353
1.6 (66 kw)	1993.01-1998.08	Front Axle	Estate 4WD EJ16E		Protection Boot	GRM40150
	1993.01-1998.08	Front Axle Left & Right	Estate 4WD EJ16E		Spring Mounting	GRM38959
	1993.01-1998.08	Front Axle Left & Right	Estate FWD EJ16E		Spring Mounting	GRM38959
	1993.01-1998.08	Rear Axle	Estate 4WD EJ16E	For OE No. 41322-AC060	Bush,mounting differential	GRM16006
	1993.01-1998.08	Rear	Estate 4WD EJ16E		Bush,mounting differential	GRM35545
	1993.01-1998.08	Rear	Estate FWD EJ16E		Bush,mounting differential	GRM35545
	1993.01-1998.08	Rear Axle Left & Right Lower	Estate 4WD EJ16E		Knuckle Bushing	GRM16353

	YEAR	FITTING POSITION	BODY STYLE & DRIVE TYPE & ENGINE	REMARKS	PRODUCT	G-AP Ref.
SUBARU						
Impreza Estate/Wagon Plus						
1.6 (66 kw)	1993.01-1998.08	Rear Axle Left & Right Lower	Estate FWD EJ16E		Knuckle Bushing	**GRM16353**
1.6 (70 kw)	1998.09-2000.09	Front Axle	Estate 4WD EJ161		Protection Boot	**GRM40150**
	1998.09-2000.09	Front Axle	Estate FWD EJ161		Protection Boot	**GRM40150**
	1998.09-2000.09	Front Axle Left & Right	Estate 4WD EJ161		Spring Mounting	**GRM38959**
	1998.09-2000.09	Front Axle Left & Right	Estate FWD EJ161		Spring Mounting	**GRM38959**
	1998.09-2000.09	Rear Axle	Estate 4WD EJ161	For OE No. 41322-AC060	Bush,mounting differential	**GRM16006**
	1998.09-2000.09	Rear	Estate 4WD EJ161		Bush,mounting differential	**GRM35545**
	1998.09-2000.09	Rear	Estate FWD EJ161		Bush,mounting differential	**GRM35545**
	1998.09-2000.09	Rear Axle Left & Right Lower	Estate 4WD EJ161		Knuckle Bushing	**GRM16353**
	1998.09-2000.09	Rear Axle Left & Right Lower	Estate FWD EJ161		Knuckle Bushing	**GRM16353**
	2000.10-2006.09	Front Axle Left & Right	Estate FWD EJ161		Spring Mounting	**GRM38959**
	2000.10-2006.09	Rear Axle Left & Right Lower	Estate FWD EJ161	Date from:2002.11	Knuckle Bushing	**GRM16353**
	2000.12-2006.09	Front Axle	Estate 4WD EJ161		Protection Boot	**GRM40150**
	2000.12-2006.09	Rear Axle	Estate 4WD EJ161		Protection Boot	**GRM40173**
	2000.12-2006.09	Front Axle Left & Right	Estate 4WD EJ161		Spring Mounting	**GRM38959**
	2000.12-2006.09	Rear Axle	Estate 4WD EJ161		Bush,mounting differential	**GRM16006**
	2000.12-2006.09	Rear Axle Left & Right Lower	Estate 4WD EJ161	Date from:2002.11	Knuckle Bushing	**GRM16353**
1.8 (76 kw)	1993.01-1996.06	Front Axle	Estate 4WD EJ18E		Protection Boot	**GRM40150**
	1993.01-1996.06	Front Axle Left & Right	Estate 4WD EJ18E		Spring Mounting	**GRM38959**
	1993.01-1996.06	Rear Axle	Estate 4WD EJ18E	For OE No. 41322-AC060	Bush,mounting differential	**GRM16006**
	1993.01-1996.06	Rear	Estate 4WD EJ18E		Bush,mounting differential	**GRM35545**
	1993.01-1996.06	Rear Axle Left & Right Lower	Estate 4WD EJ18E		Knuckle Bushing	**GRM16353**
	1995.11-1996.06	Front Axle Left & Right	Estate FWD EJ18E		Spring Mounting	**GRM38959**
2.0 (85 kw)	1995.11-1998.08	Front Axle	Estate 4WD EJ20E		Protection Boot	**GRM40150**
	1995.11-1998.08	Front Axle Left & Right	Estate 4WD EJ20E		Spring Mounting	**GRM38959**
	1995.11-1998.08	Rear Axle	Estate 4WD EJ20E	For OE No. 41322-AC060	Bush,mounting differential	**GRM16006**
	1995.11-1998.08	Rear	Estate 4WD EJ20E		Bush,mounting differential	**GRM35545**
	1995.11-1998.08	Rear Axle Left & Right Lower	Estate 4WD EJ20E		Knuckle Bushing	**GRM16353**
	1996.09-1998.08	Front Axle Left & Right	Estate FWD EJ20E		Spring Mounting	**GRM38959**
	1996.09-1998.08	Rear	Estate FWD EJ20E		Bush,mounting differential	**GRM35545**
2.0 (92 kw)	1998.09-2000.09	Front Axle	Estate 4WD EJ201		Protection Boot	**GRM40150**
	1998.09-2000.09	Front Axle Left & Right	Estate 4WD EJ201		Spring Mounting	**GRM38959**
	1998.09-2000.09	Front Axle Left & Right	Estate FWD EJ201		Spring Mounting	**GRM38959**
	1998.09-2000.09	Rear Axle	Estate 4WD EJ201	For OE No. 41322-AC060	Bush,mounting differential	**GRM16006**
	1998.09-2000.09	Rear	Estate 4WD EJ201		Bush,mounting differential	**GRM35545**
	1998.09-2000.09	Rear	Estate FWD EJ201		Bush,mounting differential	**GRM35545**
	1998.09-2000.09	Rear Axle Left & Right Lower	Estate 4WD EJ201		Knuckle Bushing	**GRM16353**
	2000.12-2007.12	Front Axle	Estate 4WD EJ201		Protection Boot	**GRM40150**
	2000.12-2007.12	Rear Axle	Estate 4WD EJ201		Protection Boot	**GRM40173**
	2000.12-2007.12	Front Axle Left & Right	Estate 4WD EJ201		Spring Mounting	**GRM38959**
	2000.12-2007.12	Rear Axle	Estate 4WD EJ201		Bush,mounting differential	**GRM16006**
	2000.12-2007.12	Rear Axle Left & Right Lower	Estate 4WD EJ201		Knuckle Bushing	**GRM16353**
	2000.12-2007.12	Rear	Estate 4WD EJ201		Knuckle Bushing	**GRM16007**
2.0 (118 kw)	2000.12-2007.06	Front Axle	Estate 4WD EJ20;EJ204		Protection Boot	**GRM40150**
	2000.12-2007.06	Rear Axle	Estate 4WD EJ20;EJ204		Protection Boot	**GRM40173**
	2000.12-2007.06	Front Axle Left & Right	Estate 4WD EJ20;EJ204		Spring Mounting	**GRM38959**
	2000.12-2007.06	Rear Axle	Estate 4WD EJ20;EJ204		Bush,mounting differential	**GRM16006**
	2000.12-2007.06	Rear Axle Left & Right Lower	Estate 4WD EJ20;EJ204		Knuckle Bushing	**GRM16353**
2.0 (155 kw)	1993.11-1998.08	Front Axle	Estate 4WD EJ20G		Protection Boot	**GRM40150**
	1993.11-1998.08	Rear Axle	Estate 4WD EJ20G	For OE No. 41322-AC060	Bush,mounting differential	**GRM16006**
	1993.11-1998.08	Rear	Estate 4WD EJ20G		Bush,mounting differential	**GRM35545**
	1993.11-1998.08	Rear Axle Left & Right Lower	Estate 4WD EJ20G		Knuckle Bushing	**GRM16353**
2.0 (160 kw)	1998.09-2000.09	Front Axle	Estate 4WD EJ205		Protection Boot	**GRM40150**
	1998.09-2000.09	Front Axle Left & Right	Estate 4WD EJ205		Spring Mounting	**GRM38959**
	1998.09-2000.09	Rear Axle	Estate 4WD EJ205	For OE No. 41322-AC060	Bush,mounting differential	**GRM16006**
	1998.09-2000.09	Rear	Estate 4WD EJ205		Bush,mounting differential	**GRM35545**
	1998.09-2000.09	Rear Axle Left & Right Lower	Estate 4WD EJ205		Knuckle Bushing	**GRM16353**
2.2 (97 kw)	1995.11-1998.08	Front Axle Left & Right	Estate 4WD EJ22E		Spring Mounting	**GRM38959**
	1995.11-1998.08	Rear	Estate 4WD EJ22E		Bush,mounting differential	**GRM35545**
	1995.11-1998.08	Rear Axle Left & Right Lower	Estate 4WD EJ22E		Knuckle Bushing	**GRM16353**
Impreza WRX						
2.0 (160 kw)	1998.06-2000.12	Front Axle	Saloon 4WD EJ205		Protection Boot	**GRM40150**
	1998.06-2000.12	Front Axle Left & Right	Saloon 4WD EJ205		Spring Mounting	**GRM38959**
	1998.06-2000.12	Rear Axle Left & Right	Saloon 4WD EJ205		Spring Mounting	**GRM14563**

	YEAR	FITTING POSITION	BODY STYLE & DRIVE TYPE & ENGINE	REMARKS	PRODUCT	G-AP Ref.
SUBARU **Impreza WRX**						
2.0 (160 kw)	1998.06-2000.12	Rear Axle	Saloon 4WD EJ205	For OE No. 41322-AC060	Bush,mounting differential	**GRM16006**
	1998.06-2000.12	Rear	Saloon 4WD EJ205		Bush,mounting differential	**GRM35545**
	1998.06-2000.12	Rear Axle Left & Right Lower	Saloon 4WD EJ205		Knuckle Bushing	**GRM16353**
	1998.06-2000.12	Rear	Saloon 4WD EJ205		Knuckle Bushing	**GRM16007**
	2000.12-2005.12	Front Axle	Saloon 4WD EJ205		Protection Boot	**GRM40150**
	2000.12-2005.12	Rear Axle	Saloon 4WD EJ205		Protection Boot	**GRM40173**
	2000.12-2005.12	Front Axle Left & Right	Saloon 4WD EJ205		Spring Mounting	**GRM38959**
	2000.12-2005.12	Rear Axle Left & Right	Saloon 4WD EJ205		Spring Mounting	**GRM14563**
	2000.12-2005.12	Rear Axle	Saloon 4WD EJ205		Bush,mounting differential	**GRM16006**
	2000.12-2005.12	Rear Axle Left & Right Lower	Saloon 4WD EJ205		Knuckle Bushing	**GRM16353**
	2000.12-2005.12	Rear	Saloon 4WD EJ205	Inner diameter:12.3mm	Knuckle Bushing	**GRM14981**
	2000.12-2005.12	Rear	Saloon 4WD EJ205	Inner diameter:14.3mm	Knuckle Bushing	**GRM16007**
2.0 (165 kw)	2002.12-2007.03	Front Axle	Saloon 4WD EJ205		Protection Boot	**GRM40150**
	2002.12-2007.03	Rear Axle	Saloon 4WD EJ205		Protection Boot	**GRM40173**
	2002.12-2007.03	Front Axle Left & Right	Saloon 4WD EJ205		Spring Mounting	**GRM38959**
	2002.12-2007.03	Rear Axle Left & Right	Saloon 4WD EJ205		Spring Mounting	**GRM14563**
	2002.12-2007.03	Rear Axle	Saloon 4WD EJ205		Bush,mounting differential	**GRM16006**
	2002.12-2007.03	Rear Axle Left & Right Lower	Saloon 4WD EJ205		Knuckle Bushing	**GRM16353**
2.0 (168 kw)	2002.12-2005.09	Front Axle Left & Right	Saloon 4WD EJ205		Spring Mounting	**GRM38959**
2.0 (184 kw)	2005.10-2007.03	Rear Axle Left & Right Lower	Saloon 4WD EJ20 (Turbo)		Knuckle Bushing	**GRM16353**
2.0 (195 kw)	2001.11-2005.07	Rear Axle	Saloon 4WD EJ207		Protection Boot	**GRM40173**
	2001.11-2005.07	Front Axle Left & Right	Saloon 4WD EJ207		Spring Mounting	**GRM38959**
	2001.11-2005.07	Rear Axle Left & Right	Saloon 4WD EJ207		Spring Mounting	**GRM14563**
	2001.11-2005.07	Rear Axle	Saloon 4WD EJ207		Bush,mounting differential	**GRM16006**
	2001.11-2005.07	Rear Axle Left & Right Lower	Saloon 4WD EJ207		Knuckle Bushing	**GRM16353**
2.0 (206 kw)	1999.04-2000.11	Front Axle Left & Right	Saloon 4WD EJ205		Spring Mounting	**GRM38959**
	1999.04-2000.11	Rear	Saloon 4WD EJ205		Bush,mounting differential	**GRM35545**
	2005.10-2007.03	Front Axle Left & Right	Saloon 4WD EJ207		Spring Mounting	**GRM38959**
2.0 (224 kw)	2001.04-2002.10	Front Axle Left & Right	Saloon 4WD EJ207		Spring Mounting	**GRM38959**
2.0 (235 kw)	2004.02-2005.07	Front Axle Left & Right	Saloon 4WD EJ207		Spring Mounting	**GRM38959**
2.5 (169 kw)	2005.09-2008.12	Front Axle	Saloon 4WD EJ255		Protection Boot	**GRM40150**
	2005.09-2008.12	Rear Axle	Saloon 4WD EJ255		Protection Boot	**GRM40173**
	2005.09-2008.12	Front Axle Left & Right	Saloon 4WD EJ255		Spring Mounting	**GRM38959**
	2005.09-2008.12	Rear Axle Left & Right	Saloon 4WD EJ255		Spring Mounting	**GRM14563**
	2005.09-2008.12	Rear Axle	Saloon 4WD EJ255		Bush,mounting differential	**GRM16006**
	2005.09-2008.12	Rear Axle Left & Right Lower	Saloon 4WD EJ255		Knuckle Bushing	**GRM16353**
	2005.09-2008.12	Rear Axle Left & Right Lower Centre	Saloon 4WD EJ255		Knuckle Bushing	**GRM18096**
	2005.09-2008.12	Rear	Saloon 4WD EJ255		Knuckle Bushing	**GRM14981**
	2008.01-2011.09	Rear Axle	Hatchback 4WD EJ255		Rubber Buffer,shock absorber	**GRM37288**
	2008.01-2011.09	Rear Axle	Hatchback 4WD EJ255		Bush,mounting differential	**GRM16393**
	2008.01-2011.09	Front	Hatchback 4WD EJ255		Bush,mounting differential	**GRM35590**
	2008.01-2011.09	Rear	Hatchback 4WD EJ255		Bush,mounting differential	**GRM35800**
	2008.01-2011.09	Lower	Hatchback 4WD EJ255		Bush Kit,mounting differential	**GRM35984K**
	2008.01-2011.09	Rear Axle Left & Right Lower Centre	Hatchback 4WD EJ255		Knuckle Bushing	**GRM18096**
	2008.01-2011.09	Rear	Hatchback 4WD EJ255	Inner diameter:12.3mm	Knuckle Bushing	**GRM14981**
	2008.01-2011.09	Rear	Hatchback 4WD EJ255	Inner diameter:14.3mm	Knuckle Bushing	**GRM16007**
	2008.10-	Rear Axle	Saloon 4WD EJ255		Rubber Buffer,shock absorber	**GRM37288**
	2008.10-	Front	Saloon 4WD EJ255		Bush,mounting differential	**GRM35590**
	2008.10-	Rear	Saloon 4WD EJ255		Bush,mounting differential	**GRM35800**
	2008.10-	Lower	Saloon 4WD EJ255		Bush Kit,mounting differential	**GRM35984K**
	2008.10-	Rear Axle Left & Right Lower Centre	Saloon 4WD EJ255		Knuckle Bushing	**GRM18096**
	2008.10-	Rear	Saloon 4WD EJ255		Knuckle Bushing	**GRM14981**
2.5 (188 kw)	2009.02-2010.12	Rear Axle	Hatchback 4WD EJ255		Rubber Buffer,shock absorber	**GRM37288**
	2009.02-2010.12	Front	Hatchback 4WD EJ255		Bush,mounting differential	**GRM35590**
	2009.02-2010.12	Rear	Hatchback 4WD EJ255		Bush,mounting differential	**GRM35800**
	2009.02-2010.12	Lower	Hatchback 4WD EJ255		Bush Kit,mounting differential	**GRM35984K**
	2009.02-2010.12	Rear Axle Left & Right Lower Centre	Hatchback 4WD EJ255		Knuckle Bushing	**GRM18096**
	2009.02-2010.12	Rear	Hatchback 4WD EJ255		Knuckle Bushing	**GRM14981**
2.5 (195 kw)	2009.01-2014.12	Rear Axle	Saloon 4WD EJ255		Rubber Buffer,shock absorber	**GRM37288**
	2009.01-2014.12	Front	Saloon 4WD EJ255		Bush,mounting differential	**GRM35590**
	2009.01-2014.12	Lower	Saloon 4WD EJ255		Bush Kit,mounting differential	**GRM35984K**
	2009.01-2014.12	Rear Axle Left & Right Lower Centre	Saloon 4WD EJ255		Knuckle Bushing	**GRM18096**
	2009.01-2014.12	Rear	Saloon 4WD EJ255		Knuckle Bushing	**GRM14981**
	2010.07-2013.08	Rear Axle	Hatchback 4WD EJ255		Rubber Buffer,shock absorber	**GRM37288**

	YEAR	FITTING POSITION	BODY STYLE & DRIVE TYPE & ENGINE	REMARKS	PRODUCT	G-AP Ref.
SUBARU						
Impreza WRX						
2.5 (195 kw)	2010.07-2013.08	Front	Hatchback 4WD EJ255		Bush,mounting differential	GRM35590
	2010.07-2013.08	Lower	Hatchback 4WD EJ255		Bush Kit,mounting differential	GRM35984K
	2010.07-2013.08	Rear	Hatchback 4WD EJ255		Knuckle Bushing	GRM14981
2.5 (199 kw)	2007.07-	Rear Axle	Saloon 4WD EJ255;EJ257		Rubber Buffer,shock absorber	GRM37288
	2007.07-	Front	Saloon 4WD EJ255;EJ257		Bush,mounting differential	GRM35590
	2007.07-	Rear	Saloon 4WD EJ255;EJ257		Bush,mounting differential	GRM35800
	2007.07-	Lower	Saloon 4WD EJ255;EJ257		Bush Kit,mounting differential	GRM35984K
	2007.07-	Rear Axle Left & Right Lower Centre	Saloon 4WD EJ255;EJ257		Knuckle Bushing	GRM18096
2.5 (200 kw)	2007.01-2007.12	Front	Saloon 4WD EJ255		Bush,mounting differential	GRM35590
	2007.01-2007.12	Rear	Saloon 4WD EJ255		Bush,mounting differential	GRM35800
	2007.01-2007.12	Lower	Saloon 4WD EJ255		Bush Kit,mounting differential	GRM35984K
	2007.01-2007.12	Rear Axle Left & Right Lower	Saloon 4WD EJ255		Knuckle Bushing	GRM16353
	2007.01-2007.12	Rear Axle Left & Right Lower Centre	Saloon 4WD EJ255		Knuckle Bushing	GRM18096
2.5 (206 kw)	2005.09-2007.12	Front Axle	Saloon 4WD EJ257		Protection Boot	GRM40150
	2005.09-2007.12	Rear Axle	Saloon 4WD EJ257		Protection Boot	GRM40173
	2005.09-2007.12	Front Axle Left & Right	Saloon 4WD EJ257		Spring Mounting	GRM38959
	2005.09-2007.12	Rear Axle Left & Right	Saloon 4WD EJ257		Spring Mounting	GRM14563
	2005.09-2007.12	Rear Axle	Saloon 4WD EJ257		Bush,mounting differential	GRM16006
	2005.09-2007.12	Rear Axle Left & Right Lower	Saloon 4WD EJ257		Knuckle Bushing	GRM16353
	2005.09-2007.12	Rear	Saloon 4WD EJ257		Knuckle Bushing	GRM14981
2.5 (221 kw)	2005.10-2007.03	Front Axle Left & Right	Saloon 4WD EJ257		Spring Mounting	GRM38959
	2005.10-2007.03	Rear Axle Left & Right Lower	Saloon 4WD EJ257		Knuckle Bushing	GRM16353
	2008.01-2013.08	Rear Axle	Hatchback 4WD EJ257		Rubber Buffer,shock absorber	GRM37288
	2008.01-2013.08	Rear Axle	Hatchback 4WD EJ257		Bush,mounting differential	GRM16393
	2008.01-2013.08	Front	Hatchback 4WD EJ257		Bush,mounting differential	GRM35590
	2008.01-2013.08	Rear Axle Left & Right Lower Centre	Hatchback 4WD EJ257		Knuckle Bushing	GRM18096
	2008.01-2013.08	Rear	Hatchback 4WD EJ257		Knuckle Bushing	GRM14981
	2011.01-	Rear Axle	Saloon 4WD EJ257		Rubber Buffer,shock absorber	GRM37288
	2011.01-	Rear Axle	Saloon 4WD EJ257		Bush,mounting differential	GRM16393
	2011.01-	Front	Saloon 4WD EJ257		Bush,mounting differential	GRM35590
	2011.01-	Lower	Saloon 4WD EJ257		Bush Kit,mounting differential	GRM35984K
	2011.01-	Rear Axle Left & Right Lower Centre	Saloon 4WD EJ257		Knuckle Bushing	GRM18096
	2011.01-	Rear	Saloon 4WD EJ257		Knuckle Bushing	GRM14981
2.5 (224 kw)	2012.06-2013.08	Rear Axle	Hatchback 4WD EJ257		Rubber Buffer,shock absorber	GRM37288
	2012.06-2013.08	Front	Hatchback 4WD EJ257		Bush,mounting differential	GRM35590
2.5 (227 kw)	2008.01-2013.08	Rear Axle	Hatchback 4WD EJ257		Rubber Buffer,shock absorber	GRM37288
	2008.01-2013.08	Front	Hatchback 4WD EJ257		Bush,mounting differential	GRM35590
	2008.01-2013.08	Rear Axle Left & Right Lower Centre	Hatchback 4WD EJ257		Knuckle Bushing	GRM18096
2.5 (228 kw)	2010.09-2013.08	Rear Axle	Hatchback 4WD EJ257		Rubber Buffer,shock absorber	GRM37288
	2010.09-2013.08	Front	Hatchback 4WD EJ257		Bush,mounting differential	GRM35590
	2010.09-2015.12	Rear Axle	Saloon 4WD EJ257		Rubber Buffer,shock absorber	GRM37288
	2010.09-2015.12	Front	Saloon 4WD EJ257		Bush,mounting differential	GRM35590
	2010.09-2015.12	Lower	Saloon 4WD EJ257		Bush Kit,mounting differential	GRM35984K
2.5 (235 kw)	2007.02-2007.12	Front	Saloon 4WD EJ257		Bush,mounting differential	GRM35590
	2007.02-2007.12	Rear Axle Left & Right Lower	Saloon 4WD EJ257		Knuckle Bushing	GRM16353
	2007.02-2007.12	Rear Axle Left & Right Lower Centre	Saloon 4WD EJ257		Knuckle Bushing	GRM18096
2.5 (243 kw)	2009.05-2010.12	Rear Axle	Hatchback 4WD EJ257		Rubber Buffer,shock absorber	GRM37288
	2009.05-2010.12	Front	Hatchback 4WD EJ257		Bush,mounting differential	GRM35590
	2009.05-2010.12	Rear Axle Left & Right Lower Centre	Hatchback 4WD EJ257		Knuckle Bushing	GRM18096
	2009.05-2010.12	Rear	Hatchback 4WD EJ257		Knuckle Bushing	GRM14981
2.5 (294 kw)	2010.04-2013.08	Rear Axle	Hatchback 4WD EJ257		Rubber Buffer,shock absorber	GRM37288
	2010.04-2013.08	Front	Hatchback 4WD EJ257		Bush,mounting differential	GRM35590
	2010.04-2013.08	Rear Axle Left & Right Lower Centre	Hatchback 4WD EJ257		Knuckle Bushing	GRM18096
	2010.04-2013.08	Rear	Hatchback 4WD EJ257		Knuckle Bushing	GRM14981
Impreza WRX Estate/Wagon Plus						
2.0 (160 kw)	2000.12-2005.12	Front Axle	Estate 4WD EJ205		Protection Boot	GRM40150
	2000.12-2005.12	Rear Axle	Estate 4WD EJ205		Protection Boot	GRM40173
	2000.12-2005.12	Front Axle Left & Right	Estate 4WD EJ205		Spring Mounting	GRM38959
	2000.12-2005.12	Rear Axle	Estate 4WD EJ205		Bush,mounting differential	GRM16006
	2000.12-2005.12	Rear Axle Left & Right Lower	Estate 4WD EJ205		Knuckle Bushing	GRM16353
	2000.12-2005.12	Rear	Estate 4WD EJ205		Knuckle Bushing	GRM16007
2.0 (165 kw)	2002.12-2006.09	Front Axle	Estate 4WD EJ205		Protection Boot	GRM40150
	2002.12-2006.09	Rear Axle	Estate 4WD EJ205		Protection Boot	GRM40173
	2002.12-2006.09	Front Axle Left & Right	Estate 4WD EJ205		Spring Mounting	GRM38959

	YEAR	FITTING POSITION	BODY STYLE & DRIVE TYPE & ENGINE	REMARKS	PRODUCT	G-AP Ref.
SUBARU						
Impreza WRX Estate/Wagon Plus						
2.0 (165 kw)	2002.12-2006.09	Rear Axle	Estate 4WD EJ205		Bush,mounting differential	**GRM16006**
	2002.12-2006.09	Rear Axle Left & Right Lower	Estate 4WD EJ205		Knuckle Bushing	**GRM16353**
2.0 (184 kw)	2005.10-2007.03	Front Axle Left & Right	Estate 4WD EJ205		Spring Mounting	**GRM38959**
2.0 (206 kw)	2000.10-2002.10	Front Axle Left & Right	Estate 4WD EJ207		Spring Mounting	**GRM38959**
2.5 (169 kw)	2005.09-2008.12	Front Axle	Estate 4WD EJ255		Protection Boot	**GRM40150**
	2005.09-2008.12	Rear Axle	Estate 4WD EJ255		Protection Boot	**GRM40173**
	2005.09-2008.12	Front Axle Left & Right	Estate 4WD EJ255		Spring Mounting	**GRM38959**
	2005.09-2008.12	Rear Axle	Estate 4WD EJ255		Rubber Buffer,shock absorber	**GRM37288**
	2005.09-2008.12	Rear Axle	Estate 4WD EJ255		Bush,mounting differential	**GRM16006**
	2005.09-2008.12	Rear Axle Left & Right Lower	Estate 4WD EJ255		Knuckle Bushing	**GRM16353**
2.5 (198 kw)	2007.07-2007.12	Rear Axle Left & Right Lower	Estate 4WD EJ255		Knuckle Bushing	**GRM16353**
Legacy						
1.8 (76 kw)	1996.05-1998.09	Rear Axle	Saloon 4WD EJ18E		Bushing,leaf spring	**GRM30536**
2.0 (85 kw)	1994.01-1998.09	Front Axle	Saloon 4WD EJ20E		Protection Boot	**GRM40150**
	1994.01-1998.09	Front Axle Left & Right	Saloon 4WD EJ20E		Spring Mounting	**GRM38959**
	1994.01-1998.09	Rear Axle Left & Right	Saloon 4WD EJ20E		Spring Mounting	**GRM14563**
	1994.01-1998.09	Rear Axle	Saloon 4WD EJ20E	For OE No. 41322-AC060	Bush,mounting differential	**GRM16006**
	1994.01-1998.09	Rear	Saloon 4WD EJ20E		Bush,mounting differential	**GRM35545**
	1994.01-1998.09	Rear Axle Left & Right Lower	Saloon 4WD EJ20E		Knuckle Bushing	**GRM16353**
	1994.01-1999.03	Front Axle Left & Right	Saloon FWD EJ20E		Spring Mounting	**GRM38959**
	1994.01-1999.03	Rear	Saloon FWD EJ20E		Bush,mounting differential	**GRM35545**
	1994.01-1999.03	Rear Axle Left & Right Lower	Saloon FWD EJ20E		Knuckle Bushing	**GRM16353**
2.0 (92 kw)	1994.01-1996.07	Rear	Saloon 4WD EJ20E		Bush,mounting differential	**GRM35545**
	1998.10-2003.08	Front Axle	Saloon 4WD EJ201		Protection Boot	**GRM40150**
	1998.10-2003.08	Front Axle Left & Right	Saloon 4WD EJ201		Spring Mounting	**GRM38959**
	1998.10-2003.08	Rear Axle Left & Right	Saloon 4WD EJ201		Spring Mounting	**GRM14563**
	1998.10-2003.08	Rear	Saloon 4WD EJ201	Inner diameter:12.3mm	Knuckle Bushing	**GRM14981**
	1998.10-2003.08	Rear	Saloon 4WD EJ201	Inner diameter:14.3mm	Knuckle Bushing	**GRM16007**
2.0 (101 kw)	2003.09-2005.10	Front Axle	Saloon 4WD EJ202		Protection Boot	**GRM40150**
	2003.09-2005.10	Rear Axle Left & Right	Saloon 4WD EJ202		Spring Mounting	**GRM14563**
	2003.09-2005.10	Rear Axle	Saloon 4WD EJ202		Bush,mounting differential	**GRM16393**
	2003.09-2005.10	Front	Saloon 4WD EJ202		Bush,mounting differential	**GRM35590**
	2003.09-2005.10	Rear	Saloon 4WD EJ202		Bush,mounting differential	**GRM35800**
	2003.09-2005.10	Lower	Saloon 4WD EJ202		Bush Kit,mounting differential	**GRM35984K**
	2003.09-2005.10	Rear	Saloon 4WD EJ202	Inner diameter:12.3mm	Knuckle Bushing	**GRM14981**
	2003.09-2005.10	Rear	Saloon 4WD EJ202	Inner diameter:14.3mm	Knuckle Bushing	**GRM16007**
2.0 (108 kw)	2009.09-2011.12	Rear Axle	Saloon 4WD EJ204		Rubber Buffer,shock absorber	**GRM37288**
	2009.09-2011.12	Front	Saloon 4WD EJ204		Bush,mounting differential	**GRM35590**
	2009.09-2011.12	Rear	Saloon 4WD EJ204		Bush,mounting differential	**GRM35800**
	2009.09-2011.12	Lower	Saloon 4WD EJ204		Bush Kit,mounting differential	**GRM35984K**
	2009.09-2011.12	Rear Axle Left & Right Lower Centre	Saloon 4WD EJ204		Knuckle Bushing	**GRM18096**
	2009.09-2011.12	Rear	Saloon 4WD EJ204		Knuckle Bushing	**GRM14981**
2.0 (110 kw)	2007.09-2009.12	Rear Axle Left & Right	Saloon 4WD EJ204		Spring Mounting	**GRM14563**
	2007.09-2009.12	Rear Axle	Saloon 4WD EJ204		Bush,mounting differential	**GRM16393**
	2007.09-2009.12	Front	Saloon 4WD EJ204		Bush,mounting differential	**GRM35590**
	2007.09-2009.12	Rear	Saloon 4WD EJ204		Bush,mounting differential	**GRM35800**
	2007.09-2009.12	Lower	Saloon 4WD EJ204		Bush Kit,mounting differential	**GRM35984K**
	2007.09-2009.12	Rear Axle Left & Right Lower Centre	Saloon 4WD EJ204		Knuckle Bushing	**GRM18096**
	2007.09-2009.12	Rear	Saloon 4WD EJ204	Inner diameter:12.3mm	Knuckle Bushing	**GRM14981**
	2007.09-2009.12	Rear	Saloon 4WD EJ204	Inner diameter:14.3mm	Knuckle Bushing	**GRM16007**
	2008.02-2009.12	Rear Axle Left & Right	Saloon 4WD EE20Z		Spring Mounting	**GRM14563**
	2008.02-2009.12	Rear Axle	Saloon 4WD EE20Z		Bush,mounting differential	**GRM16393**
	2008.02-2009.12	Front	Saloon 4WD EE20Z		Bush,mounting differential	**GRM35590**
	2008.02-2009.12	Rear	Saloon 4WD EE20Z		Bush,mounting differential	**GRM35800**
	2008.02-2009.12	Lower	Saloon 4WD EE20Z		Bush Kit,mounting differential	**GRM35984K**
	2008.02-2009.12	Rear Axle Left & Right Lower Centre	Saloon 4WD EE20Z		Knuckle Bushing	**GRM18096**
	2008.02-2009.12	Rear	Saloon 4WD EE20Z	Inner diameter:12.3mm	Knuckle Bushing	**GRM14981**
	2008.02-2009.12	Rear	Saloon 4WD EE20Z	Inner diameter:14.3mm	Knuckle Bushing	**GRM16007**
	2009.09-2014.12	Front Axle	Saloon 4WD EE20Z		Protection Boot	**GRM40150**
	2009.09-2014.12	Rear Axle	Saloon 4WD EJ204		Protection Boot	**GRM40955**
	2009.09-2014.12	Rear Axle	Saloon 4WD EE20Z		Protection Boot	**GRM40955**
	2009.09-2014.12	Front Axle Left & Right	Saloon 4WD EE20Z		Spring Mounting	**GRM38959**
	2009.09-2014.12	Rear Axle	Saloon 4WD EJ204		Rubber Buffer,shock absorber	**GRM37288**
	2009.09-2014.12	Rear Axle	Saloon 4WD EE20Z		Rubber Buffer,shock absorber	**GRM37288**

	YEAR	FITTING POSITION	BODY STYLE & DRIVE TYPE & ENGINE	REMARKS	PRODUCT	G-AP Ref.
SUBARU **Legacy**						
2.0 (110 kw)	2009.09-2014.12	Rear Axle	Saloon 4WD EJ204		Bush,mounting differential	**GRM16393**
	2009.09-2014.12	Rear Axle	Saloon 4WD EE20Z		Bush,mounting differential	**GRM16393**
	2009.09-2014.12	Front	Saloon 4WD EJ204		Bush,mounting differential	**GRM35590**
	2009.09-2014.12	Front	Saloon 4WD EE20Z		Bush,mounting differential	**GRM35590**
	2009.09-2014.12	Rear	Saloon 4WD EJ204		Bush,mounting differential	**GRM35800**
	2009.09-2014.12	Rear	Saloon 4WD EE20Z		Bush,mounting differential	**GRM35800**
	2009.09-2014.12	Lower	Saloon 4WD EJ204		Bush Kit,mounting differential	**GRM35984K**
	2009.09-2014.12	Lower	Saloon 4WD EE20Z		Bush Kit,mounting differential	**GRM35984K**
	2009.09-2014.12	Rear Axle Left & Right Lower Centre	Saloon 4WD EJ204		Knuckle Bushing	**GRM18096**
	2009.09-2014.12	Rear Axle Left & Right Lower Centre	Saloon 4WD EE20Z		Knuckle Bushing	**GRM18096**
	2009.09-2014.12	Rear	Saloon 4WD EJ204		Knuckle Bushing	**GRM14981**
	2009.09-2014.12	Rear	Saloon 4WD EE20Z		Knuckle Bushing	**GRM14981**
2.0 (118 kw)	2009.06-2015.12	Rear Axle	Saloon 4WD EJ204		Rubber Buffer,shock absorber	**GRM37288**
	2009.06-2015.12	Front	Saloon 4WD EJ204		Bush,mounting differential	**GRM35590**
	2009.06-2015.12	Rear	Saloon 4WD EJ204		Bush,mounting differential	**GRM35800**
	2009.06-2015.12	Lower	Saloon 4WD EJ204		Bush Kit,mounting differential	**GRM35984K**
	2009.06-2015.12	Rear Axle Left & Right Lower Centre	Saloon 4WD EJ204		Knuckle Bushing	**GRM18096**
	2009.06-2015.12	Rear	Saloon 4WD EJ204		Knuckle Bushing	**GRM14981**
2.0 (121 kw)	2005.06-2009.04	Front Axle	Saloon 4WD EJ204		Protection Boot	**GRM40150**
	2005.06-2009.04	Rear Axle Left & Right	Saloon 4WD EJ204		Spring Mounting	**GRM14563**
	2005.06-2009.04	Rear Axle	Saloon 4WD EJ204		Bush,mounting differential	**GRM16393**
	2005.06-2009.04	Front	Saloon 4WD EJ204		Bush,mounting differential	**GRM35590**
	2005.06-2009.04	Rear	Saloon 4WD EJ204		Bush,mounting differential	**GRM35800**
	2005.06-2009.04	Lower	Saloon 4WD EJ204		Bush Kit,mounting differential	**GRM35984K**
	2005.06-2009.04	Rear Axle Left & Right Lower Centre	Saloon 4WD EJ204		Knuckle Bushing	**GRM18096**
	2005.06-2009.04	Rear	Saloon 4WD EJ204	Inner diameter:12.3mm	Knuckle Bushing	**GRM14981**
	2005.06-2009.04	Rear	Saloon 4WD EJ204	Inner diameter:14.3mm	Knuckle Bushing	**GRM16007**
2.0 (176 kw)	2002.02-2003.08	Front Axle Left & Right	Saloon 4WD EJ206		Spring Mounting	**GRM38959**
2.0 (190 kw)	2002.02-2003.06	Front Axle Left & Right	Saloon 4WD EJ206		Spring Mounting	**GRM38959**
2.0 (191 kw)	2000.08-2003.08	Front Axle Left & Right	Saloon 4WD EJ206		Spring Mounting	**GRM38959**
	2009.09-	Rear Axle	Saloon 4WD EJ206		Rubber Buffer,shock absorber	**GRM37288**
	2009.09-	Rear Axle Left & Right Lower Centre	Saloon 4WD EJ206		Knuckle Bushing	**GRM18096**
2.0 (206 kw)	2002.06-2003.08	Front Axle Left & Right	Saloon 4WD EJ208		Spring Mounting	**GRM38959**
2.2 (94 kw)	1994.01-1999.03	Front Axle	Saloon 4WD EJ22E		Protection Boot	**GRM40150**
	1994.01-1999.03	Front Axle Left & Right	Saloon 4WD EJ22E		Spring Mounting	**GRM38959**
	1994.01-1999.03	Rear Axle Left & Right	Saloon 4WD EJ22E		Spring Mounting	**GRM14563**
	1994.01-1999.03	Rear Axle	Saloon 4WD EJ22E	For OE No. 41322-AC060	Bush,mounting differential	**GRM16006**
	1994.01-1999.03	Rear	Saloon 4WD EJ22E		Bush,mounting differential	**GRM35545**
	1994.01-1999.03	Rear Axle Left & Right Lower	Saloon 4WD EJ22E		Knuckle Bushing	**GRM16353**
	1994.06-1996.12	Front Axle Left & Right	Estate FWD EJ22		Spring Mounting	**GRM38959**
2.2 (96 kw)	1994.01-1999.03	Front Axle	Saloon 4WD EJ22E		Protection Boot	**GRM40150**
	1994.01-1999.03	Front Axle Left & Right	Saloon 4WD EJ22E		Spring Mounting	**GRM38959**
	1994.01-1999.03	Rear Axle Left & Right	Saloon 4WD EJ22E		Spring Mounting	**GRM14563**
	1994.01-1999.03	Rear Axle	Saloon 4WD EJ22E	For OE No. 41322-AC060	Bush,mounting differential	**GRM16006**
	1994.01-1999.03	Rear	Saloon 4WD EJ22E		Bush,mounting differential	**GRM35545**
	1994.01-1999.03	Rear Axle Left & Right Lower	Saloon 4WD EJ22E		Knuckle Bushing	**GRM16353**
2.2 (102 kw)	1994.07-1996.12	Front Axle Left & Right	Saloon FWD EJ22E		Spring Mounting	**GRM38959**
	1994.07-1999.03	Front Axle Left & Right	Saloon 4WD EJ22E		Spring Mounting	**GRM38959**
2.5 (110 kw)	1996.01-1998.12	Rear	Saloon 4WD EJ25D		Bush,mounting differential	**GRM35545**
	1996.01-1998.12	Rear Axle Left & Right Lower	Saloon 4WD EJ25D		Knuckle Bushing	**GRM16353**
2.5 (115 kw)	1998.10-2003.08	Front Axle	Saloon 4WD EJ251		Protection Boot	**GRM40150**
	1998.10-2003.08	Front Axle Left & Right	Saloon 4WD EJ251		Spring Mounting	**GRM38959**
	1998.10-2003.08	Rear Axle Left & Right	Saloon 4WD EJ251		Spring Mounting	**GRM14563**
	1998.10-2003.08	Rear	Saloon 4WD EJ251	Inner diameter:12.3mm	Knuckle Bushing	**GRM14981**
	1998.10-2003.08	Rear	Saloon 4WD EJ251	Inner diameter:14.3mm	Knuckle Bushing	**GRM16007**
2.5 (121 kw)	2003.09-2009.04	Rear Axle Left & Right	Saloon 4WD EJ25		Spring Mounting	**GRM14563**
	2003.09-2009.04	Rear Axle	Saloon 4WD EJ25		Bush,mounting differential	**GRM16393**
	2003.09-2009.04	Front	Saloon 4WD EJ25		Bush,mounting differential	**GRM35590**
	2003.09-2009.04	Rear	Saloon 4WD EJ25		Bush,mounting differential	**GRM35800**
	2003.09-2009.04	Lower	Saloon 4WD EJ25		Bush Kit,mounting differential	**GRM35984K**
	2003.09-2009.04	Rear Axle Left & Right Lower Centre	Saloon 4WD EJ25		Knuckle Bushing	**GRM18096**
	2003.09-2009.04	Rear	Saloon 4WD EJ25	Inner diameter:12.3mm	Knuckle Bushing	**GRM14981**
	2003.09-2009.04	Rear	Saloon 4WD EJ25	Inner diameter:14.3mm	Knuckle Bushing	**GRM16007**

	YEAR	FITTING POSITION	BODY STYLE & DRIVE TYPE & ENGINE	REMARKS	PRODUCT	G-AP Ref.
SUBARU **Legacy**						
2.5 (123 kw)	2009.09-2014.12	Front Axle	Saloon 4WD EJ253		Protection Boot	**GRM40150**
	2009.09-2014.12	Rear Axle	Saloon 4WD EJ253		Protection Boot	**GRM40955**
	2009.09-2014.12	Front Axle Left & Right	Saloon 4WD EJ253		Spring Mounting	**GRM38959**
	2009.09-2014.12	Rear Axle	Saloon 4WD EJ253		Rubber Buffer,shock absorber	**GRM37288**
	2009.09-2014.12	Rear Axle	Saloon 4WD EJ253		Bush,mounting differential	**GRM16393**
	2009.09-2014.12	Front	Saloon 4WD EJ253		Bush,mounting differential	**GRM35590**
	2009.09-2014.12	Rear	Saloon 4WD EJ253		Bush,mounting differential	**GRM35800**
	2009.09-2014.12	Lower	Saloon 4WD EJ253		Bush Kit,mounting differential	**GRM35984K**
	2009.09-2014.12	Rear Axle Left & Right Lower Centre	Saloon 4WD EJ253		Knuckle Bushing	**GRM18096**
	2009.09-2014.12	Rear	Saloon 4WD EJ253		Knuckle Bushing	**GRM14981**
2.5 (125 kw)	2012.01-2014.12	Front Axle Left & Right	Saloon 4WD EJ253		Spring Mounting	**GRM38959**
	2012.01-2014.12	Rear Axle	Saloon 4WD EJ253		Rubber Buffer,shock absorber	**GRM37288**
	2012.01-2014.12	Front	Saloon 4WD EJ253		Bush,mounting differential	**GRM35590**
	2012.01-2014.12	Rear	Saloon 4WD EJ253		Bush,mounting differential	**GRM35800**
	2012.01-2014.12	Lower	Saloon 4WD EJ253		Bush Kit,mounting differential	**GRM35984K**
	2012.01-2014.12	Rear Axle Left & Right Lower Centre	Saloon 4WD EJ253		Knuckle Bushing	**GRM18096**
	2012.01-2014.12	Rear	Saloon 4WD EJ253		Knuckle Bushing	**GRM14981**
2.5 (127 kw)	2007.09-2009.12	Rear Axle Left & Right	Saloon 4WD EJ25		Spring Mounting	**GRM14563**
	2007.09-2009.12	Rear Axle	Saloon 4WD EJ25		Bush,mounting differential	**GRM16393**
	2007.09-2009.12	Front	Saloon 4WD EJ25		Bush,mounting differential	**GRM35590**
	2007.09-2009.12	Rear	Saloon 4WD EJ25		Bush,mounting differential	**GRM35800**
	2007.09-2009.12	Lower	Saloon 4WD EJ25		Bush Kit,mounting differential	**GRM35984K**
	2007.09-2009.12	Rear Axle Left & Right Lower Centre	Saloon 4WD EJ25		Knuckle Bushing	**GRM18096**
	2007.09-2009.12	Rear	Saloon 4WD EJ25	Inner diameter:12.3mm	Knuckle Bushing	**GRM14981**
	2007.09-2009.12	Rear	Saloon 4WD EJ25	Inner diameter:14.3mm	Knuckle Bushing	**GRM16007**
	2012.07-2014.12	Front Axle Left & Right	Saloon 4WD FB25;FB25A;FB25B		Spring Mounting	**GRM38959**
	2012.07-2014.12	Rear Axle	Saloon 4WD FB25;FB25A;FB25B		Rubber Buffer,shock absorber	**GRM37288**
	2012.07-2014.12	Front	Saloon 4WD FB25;FB25A;FB25B		Bush,mounting differential	**GRM35590**
	2012.07-2014.12	Rear	Saloon 4WD FB25;FB25A;FB25B		Bush,mounting differential	**GRM35800**
	2012.07-2014.12	Lower	Saloon 4WD FB25;FB25A;FB25B		Bush Kit,mounting differential	**GRM35984K**
	2012.07-2014.12	Rear Axle Left & Right Lower Centre	Saloon 4WD FB25;FB25A;FB25B		Knuckle Bushing	**GRM18096**
	2012.07-2014.12	Rear	Saloon 4WD FB25;FB25A;FB25B		Knuckle Bushing	**GRM14981**
2.5 (129 kw)	2010.01-2014.12	Front Axle Left & Right	Saloon 4WD EJ253		Spring Mounting	**GRM38959**
	2010.01-2014.12	Rear Axle	Saloon 4WD EJ253		Rubber Buffer,shock absorber	**GRM37288**
	2015.01-	Rear Axle Left & Right Lower Centre	Saloon 4WD		Knuckle Bushing	**GRM18096**
	2015.01-	Rear	Saloon 4WD		Knuckle Bushing	**GRM14981**
2.5 (130 kw)	2014.07-2014.12	Rear Axle	Saloon 4WD FB25		Rubber Buffer,shock absorber	**GRM37288**
2.5 (195 kw)	2010.07-2014.12	Front Axle	Saloon 4WD EJ255		Protection Boot	**GRM40150**
	2010.07-2014.12	Rear Axle	Saloon 4WD EJ255		Protection Boot	**GRM40955**
	2010.07-2014.12	Front Axle Left & Right	Saloon 4WD EJ255		Spring Mounting	**GRM38959**
	2010.07-2014.12	Rear Axle	Saloon 4WD EJ255		Rubber Buffer,shock absorber	**GRM37288**
	2010.07-2014.12	Rear Axle	Saloon 4WD EJ255		Bush,mounting differential	**GRM16393**
	2010.07-2014.12	Front	Saloon 4WD EJ255		Bush,mounting differential	**GRM35590**
	2010.07-2014.12	Rear	Saloon 4WD EJ255		Bush,mounting differential	**GRM35800**
	2010.07-2014.12	Lower	Saloon 4WD EJ255		Bush Kit,mounting differential	**GRM35984K**
	2010.07-2014.12	Rear Axle Left & Right Lower Centre	Saloon 4WD EJ255		Knuckle Bushing	**GRM18096**
	2010.07-2014.12	Rear	Saloon 4WD EJ255		Knuckle Bushing	**GRM14981**
2.5 (206 kw)	2009.07-2015.12	Rear Axle	Saloon 4WD EJ255		Rubber Buffer,shock absorber	**GRM37288**
2.5 (210 kw)	2009.05-2014.12	Front Axle Left & Right	Saloon 4WD EJ255		Spring Mounting	**GRM38959**
	2009.05-2014.12	Rear Axle	Saloon 4WD EJ255		Rubber Buffer,shock absorber	**GRM37288**
	2009.05-2014.12	Front	Saloon 4WD EJ255		Bush,mounting differential	**GRM35590**
	2009.05-2014.12	Rear	Saloon 4WD EJ255		Bush,mounting differential	**GRM35800**
	2009.05-2014.12	Lower	Saloon 4WD EJ255		Bush Kit,mounting differential	**GRM35984K**
	2009.05-2014.12	Rear Axle Left & Right Lower Centre	Saloon 4WD EJ255		Knuckle Bushing	**GRM18096**
3.0 (154 kw)	2000.08-2003.08	Front Axle Left & Right	Saloon 4WD EZ30		Spring Mounting	**GRM38959**
3.6 (191 kw)	2009.09-2014.12	Front Axle Left & Right	Saloon 4WD EZ36D		Spring Mounting	**GRM38959**
	2009.09-2014.12	Rear Axle	Saloon 4WD EZ36D		Rubber Buffer,shock absorber	**GRM37288**
	2009.09-2014.12	Front	Saloon 4WD EZ36D		Bush,mounting differential	**GRM35590**
	2009.09-2014.12	Rear	Saloon 4WD EZ36D		Bush,mounting differential	**GRM35800**
	2009.09-2014.12	Lower	Saloon 4WD EZ36D		Bush Kit,mounting differential	**GRM35984K**
	2009.09-2014.12	Rear Axle Left & Right Lower Centre	Saloon 4WD EZ36D		Knuckle Bushing	**GRM18096**
	2015.01-	Front Axle Left & Right	Saloon 4WD EZ36D		Spring Mounting	**GRM38959**
	2015.01-	Rear	Saloon 4WD EZ36D		Bush,mounting differential	**GRM35800**
	2015.01-	Rear Axle Left & Right Lower Centre	Saloon 4WD EZ36D		Knuckle Bushing	**GRM18096**

	YEAR	FITTING POSITION	BODY STYLE & DRIVE TYPE & ENGINE	REMARKS	PRODUCT	G-AP Ref.
SUBARU						
Legacy						
3.6 (191 kw)	2015.01-	Rear	Saloon 4WD EZ36D		Knuckle Bushing	**GRM14981**
Legacy Estate/Wagon						
2.0 (85 kw)	1994.01-1998.09	Front Axle	Estate 4WD EJ20E		Protection Boot	**GRM40150**
	1994.01-1998.09	Rear Axle	Estate 4WD EJ20E	For OE No. 41322-AC060	Bush,mounting differential	**GRM16006**
	1994.01-1998.09	Rear	Estate 4WD EJ20E		Bush,mounting differential	**GRM35545**
	1994.01-1998.09	Rear Axle Left & Right Lower	Estate 4WD EJ20E		Knuckle Bushing	**GRM16353**
	1994.09-1998.11	Front Axle	Estate FWD EJ20E		Protection Boot	**GRM40150**
	1994.09-1998.11	Rear	Estate FWD EJ20E		Bush,mounting differential	**GRM35545**
	1994.09-1998.11	Rear Axle Left & Right Lower	Estate FWD EJ20E		Knuckle Bushing	**GRM16353**
2.0 (92 kw)	1998.10-2003.08	Front Axle	Estate 4WD EJ201		Protection Boot	**GRM40150**
	1998.10-2003.08	Front Axle Left & Right	Estate 4WD EJ201		Spring Mounting	**GRM38959**
	1998.10-2003.08	Rear Axle Left & Right	Estate 4WD EJ201		Spring Mounting	**GRM14563**
	1998.10-2003.08	Rear	Estate 4WD EJ201	Inner diameter:12.3mm	Knuckle Bushing	**GRM14981**
	1998.10-2003.08	Rear	Estate 4WD EJ201	Inner diameter:14.3mm	Knuckle Bushing	**GRM16007**
2.0 (101 kw)	2003.09-2005.10	Rear Axle Left & Right	Estate 4WD EJ202		Spring Mounting	**GRM14563**
	2003.09-2005.10	Rear Axle	Estate 4WD EJ202		Bush,mounting differential	**GRM16393**
	2003.09-2005.10	Front	Estate 4WD EJ202		Bush,mounting differential	**GRM35590**
	2003.09-2005.10	Rear	Estate 4WD EJ202		Bush,mounting differential	**GRM35800**
	2003.09-2005.10	Lower	Estate 4WD EJ202		Bush Kit,mounting differential	**GRM35984K**
	2003.09-2005.10	Rear	Estate 4WD EJ202	Inner diameter:12.3mm	Knuckle Bushing	**GRM14981**
	2003.09-2005.10	Rear	Estate 4WD EJ202	Inner diameter:14.3mm	Knuckle Bushing	**GRM16007**
2.0 (108 kw)	2009.09-2011.12	Rear Axle	Estate 4WD EJ204		Rubber Buffer,shock absorber	**GRM37288**
	2009.09-2011.12	Front	Estate 4WD EJ204		Bush,mounting differential	**GRM35590**
	2009.09-2011.12	Rear	Estate 4WD EJ204		Bush,mounting differential	**GRM35800**
	2009.09-2011.12	Lower	Estate 4WD EJ204		Bush Kit,mounting differential	**GRM35984K**
	2009.09-2011.12	Rear Axle Left & Right Lower Centre	Estate 4WD EJ204		Knuckle Bushing	**GRM18096**
	2009.09-2011.12	Rear	Estate 4WD EJ204		Knuckle Bushing	**GRM14981**
	2013.01-2014.12	Front Axle Left & Right	Estate 4WD EE20Z		Spring Mounting	**GRM38959**
	2013.01-2014.12	Rear Axle	Estate 4WD EE20Z		Rubber Buffer,shock absorber	**GRM37288**
	2013.01-2014.12	Front	Estate 4WD EE20Z		Bush,mounting differential	**GRM35590**
	2013.01-2014.12	Rear	Estate 4WD EE20Z		Bush,mounting differential	**GRM35800**
	2013.01-2014.12	Lower	Estate 4WD EE20Z		Bush Kit,mounting differential	**GRM35984K**
	2013.01-2014.12	Rear Axle Left & Right Lower Centre	Estate 4WD EE20Z		Knuckle Bushing	**GRM18096**
2.0 (110 kw)	2007.09-2009.12	Rear Axle Left & Right	Estate 4WD EJ204		Spring Mounting	**GRM14563**
	2007.09-2009.12	Rear Axle	Estate 4WD EJ204		Bush,mounting differential	**GRM16393**
	2007.09-2009.12	Front	Estate 4WD EJ204		Bush,mounting differential	**GRM35590**
	2007.09-2009.12	Rear	Estate 4WD EJ204		Bush,mounting differential	**GRM35800**
	2007.09-2009.12	Lower	Estate 4WD EJ204		Bush Kit,mounting differential	**GRM35984K**
	2007.09-2009.12	Rear	Estate 4WD EJ204	Inner diameter:12.3mm	Knuckle Bushing	**GRM14981**
	2007.09-2009.12	Rear	Estate 4WD EJ204	Inner diameter:14.3mm	Knuckle Bushing	**GRM16007**
	2008.02-2009.12	Rear Axle Left & Right	Estate 4WD EE20Z		Spring Mounting	**GRM14563**
	2008.02-2009.12	Rear Axle	Estate 4WD EE20Z		Bush,mounting differential	**GRM16393**
	2008.02-2009.12	Front	Estate 4WD EE20Z		Bush,mounting differential	**GRM35590**
	2008.02-2009.12	Rear	Estate 4WD EE20Z		Bush,mounting differential	**GRM35800**
	2008.02-2009.12	Lower	Estate 4WD EE20Z		Bush Kit,mounting differential	**GRM35984K**
	2008.02-2009.12	Rear	Estate 4WD EE20Z	Inner diameter:12.3mm	Knuckle Bushing	**GRM14981**
	2008.02-2009.12	Rear	Estate 4WD EE20Z	Inner diameter:14.3mm	Knuckle Bushing	**GRM16007**
	2009.09-2014.12	Front Axle	Estate 4WD EE20Z		Protection Boot	**GRM40150**
	2009.09-2014.12	Rear Axle	Estate 4WD EJ204		Protection Boot	**GRM40955**
	2009.09-2014.12	Rear Axle	Estate 4WD EE20Z		Protection Boot	**GRM40955**
	2009.09-2014.12	Front Axle Left & Right	Estate 4WD EE20Z		Spring Mounting	**GRM38959**
	2009.09-2014.12	Rear Axle	Estate 4WD EJ204		Rubber Buffer,shock absorber	**GRM37288**
	2009.09-2014.12	Rear Axle	Estate 4WD EE20Z		Rubber Buffer,shock absorber	**GRM37288**
	2009.09-2014.12	Rear Axle	Estate 4WD EJ204		Bush,mounting differential	**GRM16393**
	2009.09-2014.12	Rear Axle	Estate 4WD EE20Z		Bush,mounting differential	**GRM16393**
	2009.09-2014.12	Front	Estate 4WD EJ204		Bush,mounting differential	**GRM35590**
	2009.09-2014.12	Front	Estate 4WD EE20Z		Bush,mounting differential	**GRM35590**
	2009.09-2014.12	Rear	Estate 4WD EJ204		Bush,mounting differential	**GRM35800**
	2009.09-2014.12	Rear	Estate 4WD EE20Z		Bush,mounting differential	**GRM35800**
	2009.09-2014.12	Lower	Estate 4WD EJ204		Bush Kit,mounting differential	**GRM35984K**
	2009.09-2014.12	Lower	Estate 4WD EE20Z		Bush Kit,mounting differential	**GRM35984K**
	2009.09-2014.12	Rear Axle Left & Right Lower Centre	Estate 4WD EJ204		Knuckle Bushing	**GRM18096**
	2009.09-2014.12	Rear Axle Left & Right Lower Centre	Estate 4WD EE20Z		Knuckle Bushing	**GRM18096**
	2009.09-2014.12	Rear	Estate 4WD EJ204		Knuckle Bushing	**GRM14981**

	YEAR	FITTING POSITION	BODY STYLE & DRIVE TYPE & ENGINE	REMARKS	PRODUCT	G-AP Ref.
SUBARU **Legacy Estate/Wagon**						
2.0 (110 kw)	2009.09-2014.12	Rear	Estate 4WD EE20Z		Knuckle Bushing	**GRM14981**
	2012.06-2014.12	Rear Axle	Estate 4WD FB20;FB20A		Rubber Buffer,shock absorber	**GRM37288**
	2012.06-2014.12	Rear Axle Left & Right Lower Centre	Estate 4WD FB20;FB20A		Knuckle Bushing	**GRM18096**
2.0 (121 kw)	2005.06-2009.04	Rear Axle Left & Right	Estate 4WD EJ204		Spring Mounting	**GRM14563**
	2005.06-2009.04	Rear Axle	Estate 4WD EJ204		Bush,mounting differential	**GRM16393**
	2005.06-2009.04	Front	Estate 4WD EJ204		Bush,mounting differential	**GRM35590**
	2005.06-2009.04	Rear	Estate 4WD EJ204		Bush,mounting differential	**GRM35800**
	2005.06-2009.04	Lower	Estate 4WD EJ204		Bush Kit,mounting differential	**GRM35984K**
	2005.06-2009.04	Rear	Estate 4WD EJ204	Inner diameter:12.3mm	Knuckle Bushing	**GRM14981**
	2005.06-2009.04	Rear	Estate 4WD EJ204	Inner diameter:14.3mm	Knuckle Bushing	**GRM16007**
2.0 (132 kw)	2005.06-2009.04	Front	Estate 4WD EJ20Y		Bush,mounting differential	**GRM35590**
	2005.06-2009.04	Rear	Estate 4WD EJ20Y		Bush,mounting differential	**GRM35800**
	2005.06-2009.04	Lower	Estate 4WD EJ20Y		Bush Kit,mounting differential	**GRM35984K**
2.0 (191 kw)	2000.08-2003.08	Front Axle Left & Right	Estate 4WD EJ206		Spring Mounting	**GRM38959**
	2008.06-2014.12	Rear Axle	Estate 4WD EJ206		Rubber Buffer,shock absorber	**GRM37288**
2.0 (206 kw)	2008.06-2014.12	Rear Axle	Estate 4WD EJ208		Rubber Buffer,shock absorber	**GRM37288**
2.2 (94 kw)	1994.01-1998.12	Front Axle	Estate 4WD EJ22E		Protection Boot	**GRM40150**
	1994.01-1998.12	Rear Axle	Estate 4WD EJ22E	For OE No. 41322-AC060	Bush,mounting differential	**GRM16006**
	1994.01-1998.12	Rear	Estate 4WD EJ22E		Bush,mounting differential	**GRM35545**
	1994.01-1998.12	Rear Axle Left & Right Lower	Estate 4WD EJ22E		Knuckle Bushing	**GRM16353**
2.2 (96 kw)	1993.09-1998.11	Front Axle	Estate 4WD EJ22E		Protection Boot	**GRM40150**
	1993.09-1998.11	Rear Axle	Estate 4WD EJ22E	For OE No. 41322-AC060	Bush,mounting differential	**GRM16006**
	1993.09-1998.11	Rear	Estate 4WD EJ22E		Bush,mounting differential	**GRM35545**
	1993.09-1998.11	Rear Axle Left & Right Lower	Estate 4WD EJ22E		Knuckle Bushing	**GRM16353**
2.5 (110 kw)	1996.01-1998.11	Rear	Estate 4WD EJ25D		Bush,mounting differential	**GRM35545**
	1996.01-1998.11	Rear Axle Left & Right Lower	Estate 4WD EJ25D		Knuckle Bushing	**GRM16353**
2.5 (115 kw)	1998.10-2003.08	Front Axle	Estate 4WD EJ251		Protection Boot	**GRM40150**
	1998.10-2003.08	Front Axle Left & Right	Estate 4WD EJ251		Spring Mounting	**GRM38959**
	1998.10-2003.08	Rear Axle Left & Right	Estate 4WD EJ251		Spring Mounting	**GRM14563**
	1998.10-2003.08	Rear	Estate 4WD EJ251	Inner diameter:12.3mm	Knuckle Bushing	**GRM14981**
	1998.10-2003.08	Rear	Estate 4WD EJ251	Inner diameter:14.3mm	Knuckle Bushing	**GRM16007**
2.5 (121 kw)	2003.09-2009.04	Rear Axle Left & Right	Estate 4WD EJ25		Spring Mounting	**GRM14563**
	2003.09-2009.04	Rear Axle	Estate 4WD EJ25		Bush,mounting differential	**GRM16393**
	2003.09-2009.04	Front	Estate 4WD EJ25		Bush,mounting differential	**GRM35590**
	2003.09-2009.04	Rear	Estate 4WD EJ25		Bush,mounting differential	**GRM35800**
	2003.09-2009.04	Lower	Estate 4WD EJ25		Bush Kit,mounting differential	**GRM35984K**
	2003.09-2009.04	Rear	Estate 4WD EJ25	Inner diameter:12.3mm	Knuckle Bushing	**GRM14981**
	2003.09-2009.04	Rear	Estate 4WD EJ25	Inner diameter:14.3mm	Knuckle Bushing	**GRM16007**
2.5 (123 kw)	2009.09-2014.12	Front Axle	Estate 4WD EJ253		Protection Boot	**GRM40150**
	2009.09-2014.12	Rear Axle	Estate 4WD EJ253		Protection Boot	**GRM40955**
	2009.09-2014.12	Front Axle Left & Right	Estate 4WD EJ253		Spring Mounting	**GRM38959**
	2009.09-2014.12	Rear Axle	Estate 4WD EJ253		Rubber Buffer,shock absorber	**GRM37288**
	2009.09-2014.12	Rear Axle	Estate 4WD EJ253		Bush,mounting differential	**GRM16393**
	2009.09-2014.12	Front	Estate 4WD EJ253		Bush,mounting differential	**GRM35590**
	2009.09-2014.12	Rear	Estate 4WD EJ253		Bush,mounting differential	**GRM35800**
	2009.09-2014.12	Lower	Estate 4WD EJ253		Bush Kit,mounting differential	**GRM35984K**
	2009.09-2014.12	Rear Axle Left & Right Lower Centre	Estate 4WD EJ253		Knuckle Bushing	**GRM18096**
	2009.09-2014.12	Rear	Estate 4WD EJ253		Knuckle Bushing	**GRM14981**
2.5 (125 kw)	2009.05-2014.12	Rear Axle	Estate 4WD EJ25		Rubber Buffer,shock absorber	**GRM37288**
	2009.05-2014.12	Rear Axle Left & Right Lower Centre	Estate 4WD EJ25		Knuckle Bushing	**GRM18096**
	2009.05-2014.12	Rear	Estate 4WD EJ25		Knuckle Bushing	**GRM14981**
2.5 (127 kw)	2008.01-2009.12	Rear Axle Left & Right	Estate 4WD EJ25		Spring Mounting	**GRM14563**
	2008.01-2009.12	Rear Axle	Estate 4WD EJ25		Bush,mounting differential	**GRM16393**
	2008.01-2009.12	Front	Estate 4WD EJ25		Bush,mounting differential	**GRM35590**
	2008.01-2009.12	Rear	Estate 4WD EJ25		Bush,mounting differential	**GRM35800**
	2008.01-2009.12	Lower	Estate 4WD EJ25		Bush Kit,mounting differential	**GRM35984K**
	2008.01-2009.12	Rear	Estate 4WD EJ25	Inner diameter:12.3mm	Knuckle Bushing	**GRM14981**
	2008.01-2009.12	Rear	Estate 4WD EJ25	Inner diameter:14.3mm	Knuckle Bushing	**GRM16007**
	2012.07-2014.12	Rear Axle	Estate 4WD FB25		Rubber Buffer,shock absorber	**GRM37288**
	2012.07-2014.12	Rear Axle Left & Right Lower Centre	Estate 4WD FB25		Knuckle Bushing	**GRM18096**
	2013.04-2014.12	Front Axle Left & Right	Estate 4WD FB25B		Spring Mounting	**GRM38959**
	2013.04-2014.12	Rear Axle	Estate 4WD FB25B		Rubber Buffer,shock absorber	**GRM37288**
	2013.04-2014.12	Front	Estate 4WD FB25B		Bush,mounting differential	**GRM35590**
	2013.04-2014.12	Rear	Estate 4WD FB25B		Bush,mounting differential	**GRM35800**

	YEAR	FITTING POSITION	BODY STYLE & DRIVE TYPE & ENGINE	REMARKS	PRODUCT	G-AP Ref.
SUBARU						
Legacy Estate/Wagon						
2.5 (127 kw)	2013.04-2014.12	Lower	Estate 4WD FB25B		Bush Kit,mounting differential	**GRM35984K**
	2013.04-2014.12	Rear Axle Left & Right Lower Centre	Estate 4WD FB25B		Knuckle Bushing	**GRM18096**
	2013.04-2014.12	Rear	Estate 4WD FB25B		Knuckle Bushing	**GRM14981**
2.5 (195 kw)	2010.07-2014.12	Front Axle	Estate 4WD EJ255		Protection Boot	**GRM40150**
	2010.07-2014.12	Rear Axle	Estate 4WD EJ255		Protection Boot	**GRM40955**
	2010.07-2014.12	Front Axle Left & Right	Estate 4WD EJ255		Spring Mounting	**GRM38959**
	2010.07-2014.12	Rear Axle	Estate 4WD EJ255		Rubber Buffer,shock absorber	**GRM37288**
	2010.07-2014.12	Rear Axle	Estate 4WD EJ255		Bush,mounting differential	**GRM16393**
	2010.07-2014.12	Front	Estate 4WD EJ255		Bush,mounting differential	**GRM35590**
	2010.07-2014.12	Rear	Estate 4WD EJ255		Bush,mounting differential	**GRM35800**
	2010.07-2014.12	Lower	Estate 4WD EJ255		Bush Kit,mounting differential	**GRM35984K**
	2010.07-2014.12	Rear Axle Left & Right Lower Centre	Estate 4WD EJ255		Knuckle Bushing	**GRM18096**
	2010.07-2014.12	Rear	Estate 4WD EJ255		Knuckle Bushing	**GRM14981**
2.5 (210 kw)	2009.05-2014.12	Front Axle Left & Right	Estate 4WD EJ255		Spring Mounting	**GRM38959**
	2009.05-2014.12	Rear Axle	Estate 4WD EJ255		Rubber Buffer,shock absorber	**GRM37288**
	2009.05-2014.12	Front	Estate 4WD EJ255		Bush,mounting differential	**GRM35590**
	2009.05-2014.12	Rear	Estate 4WD EJ255		Bush,mounting differential	**GRM35800**
	2009.05-2014.12	Lower	Estate 4WD EJ255		Bush Kit,mounting differential	**GRM35984K**
	2009.05-2014.12	Rear Axle Left & Right Lower Centre	Estate 4WD EJ255		Knuckle Bushing	**GRM18096**
3.0 (154 kw)	2000.08-2003.08	Front Axle Left & Right	Estate 4WD EZ30D		Spring Mounting	**GRM38959**
Legacy II						
2.2 (94 kw)	1994.07-1998.11	Front Axle Left & Right	Saloon FWD EJ22		Spring Mounting	**GRM38959**
	1994.07-1998.11	Rear	Saloon FWD EJ22		Bush,mounting differential	**GRM35545**
Legacy V						
2.0 (221 kw)	2014.06-2014.12	Front Axle Left & Right	Saloon 4WD		Spring Mounting	**GRM38959**
	2014.06-2014.12	Rear Axle	Saloon 4WD		Rubber Buffer,shock absorber	**GRM37288**
	2014.06-2014.12	Front	Saloon 4WD		Bush,mounting differential	**GRM35590**
	2014.06-2014.12	Rear	Saloon 4WD		Bush,mounting differential	**GRM35800**
	2014.06-2014.12	Lower	Saloon 4WD		Bush Kit,mounting differential	**GRM35984K**
	2014.06-2014.12	Rear Axle Left & Right Lower Centre	Saloon 4WD		Knuckle Bushing	**GRM18096**
2.5 (129 kw)	2013.09-	Rear Axle	Saloon 4WD FB25		Rubber Buffer,shock absorber	**GRM37288**
2.5 (171 kw)	2009.09-2013.12	Front	Saloon 4WD EJ255		Bush,mounting differential	**GRM35590**
	2009.09-2013.12	Rear	Saloon 4WD EJ255		Bush,mounting differential	**GRM35800**
	2009.09-2013.12	Lower	Saloon 4WD EJ255		Bush Kit,mounting differential	**GRM35984K**
Levorg						
1.6 (125 kw)	2015.09-	Rear Axle Left & Right Lower Centre	Estate 4WD FB16		Knuckle Bushing	**GRM18096**
	2015.09-	Rear	Estate 4WD FB16		Knuckle Bushing	**GRM14981**
2.0 (110 kw)	2019.01-	Front	Estate 4WD FB20B;FB20A		Bush,mounting differential	**GRM35590**
	2019.01-	Rear Axle Left & Right Lower Centre	Estate 4WD FB20B;FB20A		Knuckle Bushing	**GRM18096**
Outback						
2.0 (110 kw)	2008.09-2009.09	Rear	Estate 4WD EE20Z	Outer diameter:34.2mm	Knuckle Bushing	**GRM14981**
	2008.09-2009.09	Rear	Estate 4WD EE20Z	Outer diameter:65.3mm	Knuckle Bushing	**GRM16007**
	2009.09-	Rear Axle	Estate 4WD EE20Z	Inner diameter:23.4mm	Protection Boot	**GRM40955**
	2009.09-	Rear Axle	Estate 4WD EE20Z	Inner diameter:19.8mm	Protection Boot	**GRM41710**
	2009.09-	Rear Axle Left & Right Lower Centre	Estate 4WD EE20Z		Knuckle Bushing	**GRM18096**
	2009.09-	Rear	Estate 4WD EE20Z		Knuckle Bushing	**GRM14981**
	2015.03-	Rear Axle	Estate 4WD EE20Z		Protection Boot	**GRM40955**
	2015.03-	Rear Axle	Estate 4WD EE20Z		Rubber Buffer,shock absorber	**GRM37288**
	2015.03-	Rear Axle Left & Right Lower Centre	Estate 4WD EE20Z		Knuckle Bushing	**GRM18096**
	2015.03-	Rear	Estate 4WD EE20Z		Knuckle Bushing	**GRM14981**
2.0 (177 kw)	2014.10-	Rear Axle	Estate 4WD FA20F		Rubber Buffer,shock absorber	**GRM37288**
2.5 (110 kw)	1996.01-1998.09	Rear	Estate 4WD EJ25D		Bush,mounting differential	**GRM35545**
2.5 (121 kw)	2003.11-2009.09	Rear	Estate 4WD EJ253	Outer diameter:34.2mm	Knuckle Bushing	**GRM14981**
	2003.11-2009.09	Rear	Estate 4WD EJ253	Outer diameter:65.3mm	Knuckle Bushing	**GRM16007**
2.5 (123 kw)	2009.09-	Rear Axle	Estate 4WD EJ253	Inner diameter:23.4mm	Protection Boot	**GRM40955**
	2009.09-	Rear Axle	Estate 4WD EJ253	Inner diameter:19.8mm	Protection Boot	**GRM41710**
	2009.09-	Rear Axle Left & Right Lower Centre	Estate 4WD EJ253		Knuckle Bushing	**GRM18096**
	2009.09-	Rear	Estate 4WD EJ253		Knuckle Bushing	**GRM14981**
	2010.01-2014.12	Rear Axle	Estate 4WD EJ253		Protection Boot	**GRM40955**
	2010.01-2014.12	Rear Axle Left & Right Lower Centre	Estate 4WD EJ253		Knuckle Bushing	**GRM18096**
	2010.01-2014.12	Rear	Estate 4WD EJ253		Knuckle Bushing	**GRM14981**
2.5 (124 kw)	2021.03-	Rear	Estate 4WD FB25C;FB25D		Knuckle Bushing	**GRM14981**
2.5 (125 kw)	2009.05-2014.12	Rear Axle Left & Right Lower Centre	Estate 4WD EJ25		Knuckle Bushing	**GRM18096**
	2009.05-2014.12	Rear	Estate 4WD EJ25		Knuckle Bushing	**GRM14981**

	YEAR	FITTING POSITION	BODY STYLE & DRIVE TYPE & ENGINE	REMARKS	PRODUCT	G-AP Ref.
SUBARU						
Outback						
2.5 (127 kw)	2008.09-2009.06	Rear	Estate 4WD EJ252	Outer diameter:34.2mm	Knuckle Bushing	**GRM14981**
	2008.09-2009.06	Rear	Estate 4WD EJ252	Outer diameter:65.3mm	Knuckle Bushing	**GRM16007**
	2008.09-2009.09	Rear	Estate 4WD EJ251;EJ253	Outer diameter:34.2mm	Knuckle Bushing	**GRM14981**
	2008.09-2009.09	Rear	Estate 4WD EJ251;EJ253	Outer diameter:65.3mm	Knuckle Bushing	**GRM16007**
	2013.01-	Rear Axle Left & Right Lower Centre	Estate 4WD FB25B		Knuckle Bushing	**GRM18096**
	2013.01-	Rear	Estate 4WD FB25B		Knuckle Bushing	**GRM14981**
	2013.01-2014.12	Rear Axle Left & Right Lower Centre	Estate 4WD FB25B		Knuckle Bushing	**GRM18096**
	2013.01-2014.12	Rear	Estate 4WD FB25B		Knuckle Bushing	**GRM14981**
	2014.06-2014.12	Rear Axle Left & Right Lower Centre	Estate 4WD FB25B		Knuckle Bushing	**GRM18096**
	2014.06-2014.12	Rear	Estate 4WD FB25B		Knuckle Bushing	**GRM14981**
	2014.10-	Rear Axle	Estate 4WD FB25A, FB25B		Rubber Buffer,shock absorber	**GRM37288**
	2014.10-	Rear Axle Left & Right Lower Centre	Estate 4WD FB25A, FB25B		Knuckle Bushing	**GRM18096**
2.5 (129 kw)	2012.01-2014.12	Rear Axle Left & Right Lower Centre	Estate 4WD EJ253		Knuckle Bushing	**GRM18096**
	2012.01-2014.12	Rear	Estate 4WD EJ253		Knuckle Bushing	**GRM14981**
	2015.03-2019.12	Rear Axle	Estate 4WD FB25B;FB25Z		Protection Boot	**GRM40955**
	2015.03-2019.12	Rear Axle	Estate 4WD FB25B;FB25Z		Rubber Buffer,shock absorber	**GRM37288**
	2015.03-2019.12	Rear Axle Left & Right Lower Centre	Estate 4WD FB25B;FB25Z		Knuckle Bushing	**GRM18096**
	2015.03-2019.12	Rear	Estate 4WD FB25B;FB25Z		Knuckle Bushing	**GRM14981**
3.0 (180 kw)	2003.11-2009.09	Rear	Estate 4WD EZ30	Outer diameter:34.2mm	Knuckle Bushing	**GRM14981**
	2003.11-2009.09	Rear	Estate 4WD EZ30	Outer diameter:65.3mm	Knuckle Bushing	**GRM16007**
3.6 (183 kw)	2011.06-2014.12	Rear Axle Left & Right Lower Centre	Estate 4WD EZ36D		Knuckle Bushing	**GRM18096**
	2011.06-2014.12	Rear	Estate 4WD EZ36D		Knuckle Bushing	**GRM14981**
3.6 (191 kw)	2009.09-	Rear Axle	Estate 4WD EZ36D		Protection Boot	**GRM40955**
	2009.09-	Rear Axle	Estate 4WD EZ36D		Protection Boot	**GRM41710**
	2009.09-	Rear Axle Left & Right Lower Centre	Estate 4WD EZ36D		Knuckle Bushing	**GRM18096**
	2009.09-	Rear	Estate 4WD EZ36D		Knuckle Bushing	**GRM14981**
	2014.10-	Rear Axle	Estate 4WD EZ36D		Rubber Buffer,shock absorber	**GRM37288**
	2014.10-	Rear Axle Left & Right Lower Centre	Estate 4WD EZ36D		Knuckle Bushing	**GRM18096**
	2014.10-	Rear	Estate 4WD EZ36D		Knuckle Bushing	**GRM14981**
Tribeca						
3.6 (188 kw)	2009.09-	Front	SUV 4WD EZ36D		Bush,mounting differential	**GRM35590**
	2009.09-	Rear	SUV 4WD EZ36D		Bush,mounting differential	**GRM35800**
3.6 (190 kw)	2007.09-	Front	SUV 4WD EZ36D		Bush,mounting differential	**GRM35590**
	2007.09-	Rear	SUV 4WD EZ36D		Bush,mounting differential	**GRM35800**
	2007.09-	Rear Axle Left & Right Lower Centre	SUV 4WD EZ36D		Knuckle Bushing	**GRM18096**
3.6 (191 kw)	2008.01-2014.03	Front	SUV 4WD EZ36D		Bush,mounting differential	**GRM35590**
	2008.01-2014.03	Rear	SUV 4WD EZ36D		Bush,mounting differential	**GRM35800**
WRX						
2.0 (197 kw)	2013.09-	Rear Axle Left & Right Lower Centre	Saloon 4WD FA20F;FA20E		Knuckle Bushing	**GRM18096**
	2013.09-	Rear	Saloon 4WD FA20F;FA20E		Knuckle Bushing	**GRM14981**
2.5 (221 kw)	2014.06-	Rear Axle Left & Right Lower Centre	Saloon 4WD EJ257		Knuckle Bushing	**GRM18096**
	2014.06-	Rear	Saloon 4WD EJ257		Knuckle Bushing	**GRM14981**
XV						
1.6 (84 kw)	2012.03-2017.12	Rear Axle	SUV 4WD FB16A;FB16B		Protection Boot	**GRM40955**
	2012.03-2017.12	Front Axle Left & Right	SUV 4WD FB16A;FB16B		Spring Mounting	**GRM38959**
	2012.03-2017.12	Front Axle Left & Right	SUV 4WD FB16B		Spring Mounting	**GRM38959**
	2012.03-2017.12	Front	SUV 4WD FB16A;FB16B		Bush,mounting differential	**GRM35590**
	2012.03-2017.12	Front	SUV 4WD FB16B		Bush,mounting differential	**GRM35590**
	2012.03-2017.12	Rear	SUV 4WD FB16A;FB16B		Bush,mounting differential	**GRM35800**
	2012.03-2017.12	Rear	SUV 4WD FB16B		Bush,mounting differential	**GRM35800**
	2012.03-2017.12	Lower	SUV 4WD FB16A;FB16B		Bush Kit,mounting differential	**GRM35984K**
	2012.03-2017.12	Lower	SUV 4WD FB16B		Bush Kit,mounting differential	**GRM35984K**
	2012.03-2017.12	Rear Axle Left & Right Lower Centre	SUV 4WD FB16A;FB16B		Knuckle Bushing	**GRM18096**
	2012.03-2017.12	Rear Axle Left & Right Lower Centre	SUV 4WD FB16B		Knuckle Bushing	**GRM18096**
	2012.03-2017.12	Rear	SUV 4WD FB16A;FB16B		Knuckle Bushing	**GRM14981**
	2012.03-2017.12	Rear	SUV 4WD FB16B		Knuckle Bushing	**GRM14981**
	2017.08-	Rear	SUV 4WD FB16A		Bush,mounting differential	**GRM35800**
	2017.08-	Rear Axle Left & Right Lower Centre	SUV 4WD FB16A		Knuckle Bushing	**GRM18096**
	2017.08-	Rear	SUV 4WD FB16A		Knuckle Bushing	**GRM14981**
1.6 (85 kw)	2017.04-	Front Axle Left & Right	SUV 4WD FB16A		Spring Mounting	**GRM38959**
	2017.04-	Rear	SUV 4WD FB16A		Bush,mounting differential	**GRM35800**
	2017.04-	Rear Axle Left & Right Lower Centre	SUV 4WD FB16A		Knuckle Bushing	**GRM18096**
2.0 (80 kw)	2012.03-2017.12	Front Axle Left & Right	SUV 4WD EE20Z		Spring Mounting	**GRM38959**
	2012.03-2017.12	Front	SUV 4WD EE20Z		Bush,mounting differential	**GRM35590**

	YEAR	FITTING POSITION	BODY STYLE & DRIVE TYPE & ENGINE	REMARKS	PRODUCT	G-AP Ref.
SUBARU						
XV						
2.0 (80 kw)	2012.03-2017.12	Rear	SUV 4WD EE20Z		Bush,mounting differential	**GRM35800**
	2012.03-2017.12	Lower	SUV 4WD EE20Z		Bush Kit,mounting differential	**GRM35984K**
	2012.03-2017.12	Rear Axle Left & Right Lower Centre	SUV 4WD EE20Z		Knuckle Bushing	**GRM18096**
	2012.03-2017.12	Rear	SUV 4WD EE20Z		Knuckle Bushing	**GRM14981**
2.0 (107 kw)	2019.10-	Rear	SUV 4WD FB20W, FB20X		Bush,mounting differential	**GRM35800**
	2019.10-	Rear Axle Left & Right Lower Centre	SUV 4WD FB20W, FB20X		Knuckle Bushing	**GRM18096**
2.0 (108 kw)	2012.03-2017.12	Rear Axle	SUV 4WD EE20Z		Protection Boot	**GRM40955**
	2012.03-2017.12	Front Axle Left & Right	SUV 4WD EE20Z		Spring Mounting	**GRM38959**
	2012.03-2017.12	Front	SUV 4WD EE20Z		Bush,mounting differential	**GRM35590**
	2012.03-2017.12	Rear	SUV 4WD EE20Z		Bush,mounting differential	**GRM35800**
	2012.03-2017.12	Lower	SUV 4WD EE20Z		Bush Kit,mounting differential	**GRM35984K**
	2012.03-2017.12	Rear Axle Left & Right Lower Centre	SUV 4WD EE20Z		Knuckle Bushing	**GRM18096**
	2012.03-2017.12	Rear	SUV 4WD EE20Z		Knuckle Bushing	**GRM14981**
2.0 (110 kw)	2012.03-2017.12	Rear Axle	SUV 4WD FB20B;FB20A		Protection Boot	**GRM40955**
	2012.03-2017.12	Front Axle Left & Right	SUV 4WD FB20B;FB20A		Spring Mounting	**GRM38959**
	2012.03-2017.12	Front Axle Left & Right	SUV 4WD FB20B		Spring Mounting	**GRM38959**
	2012.03-2017.12	Front	SUV 4WD FB20B;FB20A		Bush,mounting differential	**GRM35590**
	2012.03-2017.12	Front	SUV 4WD FB20B		Bush,mounting differential	**GRM35590**
	2012.03-2017.12	Rear	SUV 4WD FB20B;FB20A		Bush,mounting differential	**GRM35800**
	2012.03-2017.12	Rear	SUV 4WD FB20B		Bush,mounting differential	**GRM35800**
	2012.03-2017.12	Lower	SUV 4WD FB20B;FB20A		Bush Kit,mounting differential	**GRM35984K**
	2012.03-2017.12	Lower	SUV 4WD FB20B		Bush Kit,mounting differential	**GRM35984K**
	2012.03-2017.12	Rear Axle Left & Right Lower Centre	SUV 4WD FB20B;FB20A		Knuckle Bushing	**GRM18096**
	2012.03-2017.12	Rear Axle Left & Right Lower Centre	SUV 4WD FB20B		Knuckle Bushing	**GRM18096**
	2012.03-2017.12	Rear	SUV 4WD FB20B;FB20A		Knuckle Bushing	**GRM14981**
	2012.03-2017.12	Rear	SUV 4WD FB20B		Knuckle Bushing	**GRM14981**
	2019.10-	Front	SUV 4WD FB20C		Bush,mounting differential	**GRM35590**
	2019.10-	Rear	SUV 4WD FB20C		Bush,mounting differential	**GRM35800**
	2019.10-	Rear	SUV 4WD FB20X;FB20W;FB20V		Bush,mounting differential	**GRM35800**
	2019.10-	Lower	SUV 4WD FB20C		Bush Kit,mounting differential	**GRM35984K**
	2019.10-	Rear Axle Left & Right Lower Centre	SUV 4WD FB20X;FB20W;FB20V		Knuckle Bushing	**GRM18096**
2.0 (113 kw)	2017.04-	Rear	SUV 4WD FB20D		Bush,mounting differential	**GRM35800**
	2017.04-	Rear Axle Left & Right Lower Centre	SUV 4WD FB20D		Knuckle Bushing	**GRM18096**
2.0 (115 kw)	2017.04-	Front	SUV 4WD FB20C;FB20D		Bush,mounting differential	**GRM35590**
	2017.04-	Rear	SUV 4WD FB20C;FB20D		Bush,mounting differential	**GRM35800**
	2017.04-	Lower	SUV 4WD FB20C;FB20D		Bush Kit,mounting differential	**GRM35984K**
	2017.04-	Rear Axle Left & Right Lower Centre	SUV 4WD FB20C;FB20D		Knuckle Bushing	**GRM18096**
	2017.04-	Rear	SUV 4WD FB20C;FB20D		Knuckle Bushing	**GRM14981**
SUZUKI						
Aerio						
1.8 (92 kw)	2004.04-2007.11	Front Axle	Saloon 4WD M18A		Rubber Buffer,shock absorber	**GRM37184**
2.0 (108 kw)	2001.09-2003.12	Front Axle	Hatchback FWD J20A		Rubber Buffer,shock absorber	**GRM37184**
	2001.10-2004.03	Front Axle	Saloon FWD J20A		Rubber Buffer,shock absorber	**GRM37184**
2.3 (114 kw)	2004.01-2007.11	Front Axle	Saloon 4WD J23A		Rubber Buffer,shock absorber	**GRM37184**
	2004.01-2007.11	Front Axle	Hatchback 4WD J23A		Rubber Buffer,shock absorber	**GRM37184**
	2004.04-	Front Axle	Saloon FWD J23A		Rubber Buffer,shock absorber	**GRM37184**
Alto						
1.0 (50 kw)	2009.01-	-	Hatchback FWD K10B		Holder,exhaust system	**GRM13352**
	2009.04-	-	Hatchback FWD K10B		Holder,exhaust system	**GRM13352**
1.1 (46 kw)	2002.06-2008.12	Front Axle	Hatchback FWD F10DN;F10D		Protection Boot	**GRM40429**
	2002.06-2008.12	-	Hatchback FWD F10DN;F10D		Holder,exhaust system	**GRM13352**
APV						
1.5 (77 kw)	2007.11-	-	Bus RWD G15A		Holder,exhaust system	**GRM13352**
1.6 (68 kw)	2005.06-	Rear	Bus RWD G16A (16V)		Bush,mounting differential	**GRM35565**
	2010.01-	Rear	Platform/Chassis RWD G16A (16V)		Bush,mounting differential	**GRM35565**
Baleno						
1.0 (82 kw)	2016.02-	-	Hatchback FWD K10C-T		Holder,exhaust system	**GRM13352**
1.2 (66 kw)	2016.02-	-	Hatchback FWD K12C		Holder,exhaust system	**GRM13352**
1.3 (52 kw)	1995.11-1998.10	-	Hatchback FWD G13BA		Holder,exhaust system	**GRM13352**
	1995.11-1998.10	-	Saloon FWD G13BA		Holder,exhaust system	**GRM13352**
	1995.11-1998.10	-	Hatchback FWD G13BA		Holder,exhaust system	**GRM16854**
	1995.11-1998.10	-	Saloon FWD G13BA		Holder,exhaust system	**GRM16854**
	1995.11-1998.10	Front Axle	Hatchback FWD G13BA		Bush,mounting differential	**GRM14872**
	1995.11-1998.10	Front Axle	Saloon FWD G13BA		Bush,mounting differential	**GRM14872**

	YEAR	FITTING POSITION	BODY STYLE & DRIVE TYPE & ENGINE	REMARKS	PRODUCT	G-AP Ref.
SUZUKI						
Baleno						
1.3 (63 kw)	1995.03-2002.05	-	Hatchback FWD G13BB		Holder,exhaust system	GRM13352
	1995.03-2002.05	-	Saloon FWD G13BB		Holder,exhaust system	GRM13352
	1995.03-2002.05	-	Hatchback FWD G13BB		Holder,exhaust system	GRM16854
	1995.03-2002.05	-	Saloon FWD G13BB		Holder,exhaust system	GRM16854
	1995.03-2002.05	Front Axle	Hatchback FWD G13BB		Bush,mounting differential	GRM14872
	1995.03-2002.05	Front Axle	Saloon FWD G13BB		Bush,mounting differential	GRM14872
1.6 (72 kw)	1995.04-2002.05	-	Hatchback FWD G16B		Holder,exhaust system	GRM13352
	1995.04-2002.05	-	Saloon FWD G16B		Holder,exhaust system	GRM13352
	1995.04-2002.05	-	Hatchback FWD G16B		Holder,exhaust system	GRM16854
	1995.04-2002.05	-	Saloon FWD G16B		Holder,exhaust system	GRM16854
	1995.07-2002.05	-	Hatchback 4WD G16B		Holder,exhaust system	GRM13352
	1995.07-2002.05	-	Saloon 4WD G16B		Holder,exhaust system	GRM13352
1.8 (89 kw)	1996.03-2002.05	-	Hatchback FWD J18A		Holder,exhaust system	GRM13352
	1996.03-2002.05	-	Saloon FWD J18A		Holder,exhaust system	GRM13352
1.9 (55 kw)	1998.04-2002.05	-	Saloon FWD CULR/CUMB/DHW		Holder,exhaust system	GRM13352
	1998.04-2002.05	-	Hatchback FWD CULR/CUMB/DHW		Holder,exhaust system	GRM13352
Baleno Estate/Wagon						
1.3 (63 kw)	1997.06-2002.05	-	Estate FWD G13BB		Holder,exhaust system	GRM13352
	1997.06-2002.05	-	Estate FWD G13BB		Holder,exhaust system	GRM16854
	1997.06-2002.05	Front Axle	Estate FWD G13BB		Bush,mounting differential	GRM14872
1.6 (72 kw)	1996.08-2002.05	-	Estate 4WD G16B		Holder,exhaust system	GRM13352
	1996.08-2002.05	-	Estate FWD G16B		Holder,exhaust system	GRM13352
	1996.08-2002.05	-	Estate FWD G16B		Holder,exhaust system	GRM16854
1.6 (73 kw)	1996.08-2002.05	-	Estate FWD G16B		Holder,exhaust system	GRM13352
	1996.08-2002.05	-	Estate FWD G16B		Holder,exhaust system	GRM16854
1.8 (89 kw)	1996.08-2002.05	-	Estate FWD J18A		Holder,exhaust system	GRM13352
1.9 (55 kw)	1999.02-2002.05	-	Estate FWD CULR/CUMB/DHW		Holder,exhaust system	GRM13352
Carry						
1.3 (56 kw)	2000.10-2004.09	-	Platform/Chassis RWD G13BB		Holder,exhaust system	GRM13352
1.3 (57 kw)	1999.03-2006.12	-	Bus RWD G13BB		Holder,exhaust system	GRM13352
1.3 (58 kw)	2000.03-	-	Van RWD G13BB		Holder,exhaust system	GRM13352
	2000.10-2005.07	-	Platform/Chassis 4WD G13BB		Holder,exhaust system	GRM13352
Forenza						
2.0 (89 kw)	2003.09-2007.12	Rear Axle	Saloon FWD L34		Rubber Buffer	GRM37411
2.0 (94 kw)	2004.01-2005.12	Rear	Saloon FWD L34		Bush,mounting differential	GRM35565
Grand Escudo						
2.0 (103 kw)	2005.10-2015.02	Front Left	Closed Off-Road Vehicle RWD J20A		Bush,mounting differential	GRM36010
	2005.10-2015.02	Front	Closed Off-Road Vehicle RWD J20A		Bush,mounting differential	GRM35797
	2005.10-2015.02	Rear	Closed Off-Road Vehicle RWD J20A		Bush,mounting differential	GRM35802
	2005.10-2015.02	Right	Closed Off-Road Vehicle RWD J20A		Bush,mounting differential	GRM35959
2.7 (135 kw)	2003.09-2006.08	Front Axle	Terrain cab wagon closed RWD H27A		Protection Boot	GRM41709
Grand Escudo XL						
2.5 (118 kw)	2003.09-2005.09	Front Axle	Closed Off-Road Vehicle 4WD H 25 A		Protection Boot	GRM41709
Grand Vitara						
1.6 (69 kw)	1998.03-2003.07	Rear Axle Left & Right	Closed Off-Road Vehicle 4WD G16B		Bushing,shock absorber	GRM35836
	1998.03-2003.07	Front Axle	Closed Off-Road Vehicle 4WD G16B		Bush,mounting differential	GRM14872
	1998.03-2003.07	Rear	Closed Off-Road Vehicle 4WD G16B		Bush,mounting differential	GRM35565
	1998.08-2004.11	Front Axle	Terrain cab open 4WD G16B		Bush,mounting differential	GRM14872
	1998.08-2004.11	Rear	Terrain cab open 4WD G16B		Bush,mounting differential	GRM35565
1.6 (71 kw)	2003.09-2005.09	Front Axle	Closed Off-Road Vehicle 4WD G16B		Protection Boot	GRM41709
	2003.09-2005.09	Rear	Closed Off-Road Vehicle 4WD G16B		Bush,mounting differential	GRM35565
1.6 (72 kw)	1998.09-2001.12	Front Axle	Closed Off-Road Vehicle 4WD G16B		Protection Boot	GRM41709
	1998.09-2002.12	Front Axle	Closed Off-Road Vehicle RWD G16B		Protection Boot	GRM41709
1.6 (73 kw)	2005.09-2015.02	Front Left	Closed Off-Road Vehicle 4WD M16A		Bush,mounting differential	GRM36010
	2005.09-2015.02	Front	Closed Off-Road Vehicle 4WD M16A	Length:70mm	Bush,mounting differential	GRM35797
	2005.09-2015.02	Front	Closed Off-Road Vehicle 4WD M16A	Length:59.8mm	Bush,mounting differential	GRM50142
	2005.09-2015.02	Rear	Closed Off-Road Vehicle 4WD M16A		Bush,mounting differential	GRM35802
	2005.09-2015.02	Right	Closed Off-Road Vehicle 4WD M16A		Bush,mounting differential	GRM35959
1.6 (77 kw)	2005.04-	Front Left	Terrain cab wagon closed 4WD M16A		Bush,mounting differential	GRM36010
	2005.04-	Front	Terrain cab wagon closed 4WD M16A	Length:70mm	Bush,mounting differential	GRM35797
	2005.04-	Front	Terrain cab wagon closed 4WD M16A	Length:59.8mm	Bush,mounting differential	GRM50142
	2005.04-	Rear	Terrain cab wagon closed 4WD M16A		Bush,mounting differential	GRM35802
	2005.04-	Right	Terrain cab wagon closed 4WD M16A		Bush,mounting differential	GRM35959

	YEAR	FITTING POSITION	BODY STYLE & DRIVE TYPE & ENGINE	REMARKS	PRODUCT	G-AP Ref.
SUZUKI **Grand Vitara**						
1.6 (78 kw)	2005.04-2015.02	Front Axle	Closed Off-Road Vehicle 4WD M16A		Protection Boot	GRM40259
	2005.04-2015.02	Rear Axle Left & Right	Closed Off-Road Vehicle 4WD M16A		Bushing,shock absorber	GRM35836
	2005.04-2015.02	Front Left	Closed Off-Road Vehicle 4WD M16A		Bush,mounting differential	GRM36010
	2005.04-2015.02	Front	Closed Off-Road Vehicle 4WD M16A	Length:70mm	Bush,mounting differential	GRM35797
	2005.04-2015.02	Front	Closed Off-Road Vehicle 4WD M16A	Length:59.8mm	Bush,mounting differential	GRM50142
	2005.04-2015.02	Rear	Closed Off-Road Vehicle 4WD M16A		Bush,mounting differential	GRM35802
	2005.04-2015.02	Right	Closed Off-Road Vehicle 4WD M16A		Bush,mounting differential	GRM35959
	2005.04-2015.02	Rear Axle Left & Right Lower Inner	Closed Off-Road Vehicle 4WD M16A		Knuckle Bushing	GRM30545
	2005.04-2015.02	Rear	Closed Off-Road Vehicle 4WD M16A		Knuckle Bushing	GRM16195
	2005.10-	Front Left	Closed Off-Road Vehicle RWD M16A		Bush,mounting differential	GRM36010
	2005.10-	Front	Closed Off-Road Vehicle RWD M16A	Length:70mm	Bush,mounting differential	GRM35797
	2005.10-	Front	Closed Off-Road Vehicle RWD M16A	Length:59.8mm	Bush,mounting differential	GRM50142
	2005.10-	Rear	Closed Off-Road Vehicle RWD M16A		Bush,mounting differential	GRM35802
	2005.10-	Right	Closed Off-Road Vehicle RWD M16A		Bush,mounting differential	GRM35959
1.9 (95 kw)	2005.10-2015.02	Rear Axle Left & Right	Closed Off-Road Vehicle 4WD F9QB;F9QC		Bushing,shock absorber	GRM35836
	2005.10-2015.02	Front Left	Closed Off-Road Vehicle 4WD F9QB;F9QC		Bush,mounting differential	GRM36010
	2005.10-2015.02	Front	Closed Off-Road Vehicle 4WD F9QB;F9QC	Length:70mm	Bush,mounting differential	GRM35797
	2005.10-2015.02	Front	Closed Off-Road Vehicle 4WD F9QB;F9QC	Length:59.8mm	Bush,mounting differential	GRM50142
	2005.10-2015.02	Rear	Closed Off-Road Vehicle 4WD F9QB;F9QC		Bush,mounting differential	GRM35802
	2005.10-2015.02	Right	Closed Off-Road Vehicle 4WD F9QB;F9QC		Bush,mounting differential	GRM35959
	2005.10-2015.02	Rear	Closed Off-Road Vehicle 4WD F9QB;F9QC		Knuckle Bushing	GRM16195
	2006.03-2008.08	Rear Axle Left & Right	Closed Off-Road Vehicle RWD F9QB		Bushing,shock absorber	GRM35836
	2006.03-2008.08	Front Left	Closed Off-Road Vehicle RWD F9QB		Bush,mounting differential	GRM36010
	2006.03-2008.08	Front	Closed Off-Road Vehicle RWD F9QB	Length:70mm	Bush,mounting differential	GRM35797
	2006.03-2008.08	Front	Closed Off-Road Vehicle RWD F9QB	Length:59.8mm	Bush,mounting differential	GRM50142
	2006.03-2008.08	Rear	Closed Off-Road Vehicle RWD F9QB		Bush,mounting differential	GRM35802
	2006.03-2008.08	Right	Closed Off-Road Vehicle RWD F9QB		Bush,mounting differential	GRM35959
2.0 (63 kw)	2000.04-2005.09	Front Axle	Terrain cab wagon closed 4WD RFM		Protection Boot	GRM41709
	2000.04-2005.09	Rear	Terrain cab wagon closed 4WD RFM		Bush,mounting differential	GRM35565
2.0 (64 kw)	1998.03-2003.07	Front Axle	Closed Off-Road Vehicle 4WD RF		Protection Boot	GRM41709
	1998.03-2003.07	Rear Axle Left & Right	Closed Off-Road Vehicle 4WD RF		Bushing,shock absorber	GRM35836
	1998.03-2003.07	Front Axle	Closed Off-Road Vehicle 4WD RF		Bush,mounting differential	GRM14872
	1998.03-2003.07	Rear	Closed Off-Road Vehicle 4WD RF	Length:59.8mm	Bush,mounting differential	GRM16367
	1998.03-2003.07	Rear	Closed Off-Road Vehicle 4WD RF	Length:28mm	Bush,mounting differential	GRM35565
2.0 (80 kw)	2001.02-2003.10	Front Axle	Terrain cab wagon closed 4WD RHZ		Protection Boot	GRM41709
	2001.02-2003.10	Rear Axle Left & Right	Terrain cab wagon closed 4WD RHZ		Bushing,shock absorber	GRM35836
	2001.02-2003.10	Front Axle	Terrain cab wagon closed 4WD RHZ		Bush,mounting differential	GRM14872
	2001.02-2003.10	Rear	Terrain cab wagon closed 4WD RHZ	Length:59.8mm	Bush,mounting differential	GRM16367
	2001.02-2003.10	Rear	Terrain cab wagon closed 4WD RHZ	Length:28mm	Bush,mounting differential	GRM35565
	2001.07-2005.09	Front Axle	Closed Off-Road Vehicle 4WD RHW		Protection Boot	GRM41709
	2001.07-2005.09	Rear Axle Left & Right	Closed Off-Road Vehicle 4WD RHW		Bushing,shock absorber	GRM35836
	2001.07-2005.09	Front Axle	Closed Off-Road Vehicle 4WD RHW		Bush,mounting differential	GRM14872
	2001.07-2005.09	Rear	Closed Off-Road Vehicle 4WD RHW	Length:59.8mm	Bush,mounting differential	GRM16367
	2001.07-2005.09	Rear	Closed Off-Road Vehicle 4WD RHW	Length:28mm	Bush,mounting differential	GRM35565
2.0 (94 kw)	1998.03-2003.07	Front Axle	Terrain cab open 4WD J20A		Bush,mounting differential	GRM14872
	1998.03-2003.07	Rear	Terrain cab open 4WD J20A	Length:59.8mm	Bush,mounting differential	GRM16367
	1998.03-2003.07	Rear	Terrain cab open 4WD J20A	Length:28mm	Bush,mounting differential	GRM35565
	1998.03-2004.11	Rear Axle Left & Right	Terrain cab wagon closed 4WD J20A		Bushing,shock absorber	GRM35836
	1998.03-2004.11	Front Axle	Terrain cab wagon closed 4WD J20A		Bush,mounting differential	GRM14872
	1998.03-2004.11	Rear	Terrain cab wagon closed 4WD J20A	Length:59.8mm	Bush,mounting differential	GRM16367
	1998.03-2004.11	Rear	Terrain cab wagon closed 4WD J20A	Length:28mm	Bush,mounting differential	GRM35565
2.0 (95 kw)	1998.09-2003.12	Front Axle	Closed Off-Road Vehicle RWD J20A		Protection Boot	GRM41709
2.0 (97 kw)	1998.08-2002.11	Front Axle	Terrain cab wagon closed 4WD J20A		Protection Boot	GRM41709
	1998.08-2002.11	Rear	Terrain cab wagon closed 4WD J20A		Bush,mounting differential	GRM35565
2.0 (99 kw)	2010.01-	Front Left	Closed Off-Road Vehicle RWD J20A		Bush,mounting differential	GRM36010
	2010.01-	Front	Closed Off-Road Vehicle RWD J20A		Bush,mounting differential	GRM35797
	2010.01-	Rear	Closed Off-Road Vehicle RWD J20A		Bush,mounting differential	GRM35802
	2010.01-	Right	Closed Off-Road Vehicle RWD J20A		Bush,mounting differential	GRM35959
2.0 (101 kw)	2013.03-	Front Left	Closed Off-Road Vehicle 4WD J20A		Bush,mounting differential	GRM36010
	2013.03-	Front	Closed Off-Road Vehicle 4WD J20A	Length:70mm	Bush,mounting differential	GRM35797
	2013.03-	Front	Closed Off-Road Vehicle 4WD J20A	Length:59.8mm	Bush,mounting differential	GRM50142
	2013.03-	Rear	Closed Off-Road Vehicle 4WD J20A		Bush,mounting differential	GRM35802
	2013.03-	Right	Closed Off-Road Vehicle 4WD J20A		Bush,mounting differential	GRM35959

	YEAR	FITTING POSITION	BODY STYLE & DRIVE TYPE & ENGINE	REMARKS	PRODUCT	G-AP Ref.
SUZUKI **Grand Vitara**						
2.0 (103 kw)	1998.04-2005.09	Front Axle	Terrain cab wagon closed 4WD J20A		Protection Boot	GRM41709
	1998.04-2005.09	Rear	Terrain cab wagon closed 4WD J20A		Bush,mounting differential	GRM35565
	2005.10-2015.02	Front Axle	Closed Off-Road Vehicle 4WD J20A		Protection Boot	GRM40259
	2005.10-2015.02	Rear Axle Left & Right	Closed Off-Road Vehicle 4WD J20A		Bushing,shock absorber	GRM35836
	2005.10-2015.02	Front Left	Closed Off-Road Vehicle 4WD J20A		Bush,mounting differential	GRM36010
	2005.10-2015.02	Front	Closed Off-Road Vehicle 4WD J20A	Length:70mm	Bush,mounting differential	GRM35797
	2005.10-2015.02	Front	Closed Off-Road Vehicle 4WD J20A	Length:59.8mm	Bush,mounting differential	GRM50142
	2005.10-2015.02	Rear	Closed Off-Road Vehicle 4WD J20A		Bush,mounting differential	GRM35802
	2005.10-2015.02	Right	Closed Off-Road Vehicle 4WD J20A		Bush,mounting differential	GRM35959
	2005.10-2015.02	Rear Axle Left & Right Lower Inner	Closed Off-Road Vehicle 4WD J20A		Knuckle Bushing	GRM30545
	2005.10-2015.02	Rear	Closed Off-Road Vehicle 4WD J20A		Knuckle Bushing	GRM16195
2.4 (120 kw)	2013.09-	Front Left	Closed Off-Road Vehicle 4WD J24B		Bush,mounting differential	GRM36010
	2013.09-	Right	Closed Off-Road Vehicle 4WD J24B		Bush,mounting differential	GRM35959
2.4 (121 kw)	2016.10-	Front Left	Closed Off-Road Vehicle 4WD J24B		Bush,mounting differential	GRM36010
	2016.10-	Front Left	Closed Off-Road Vehicle RWD J24B		Bush,mounting differential	GRM36010
	2016.10-	Front	Closed Off-Road Vehicle 4WD J24B		Bush,mounting differential	GRM35797
	2016.10-	Rear	Closed Off-Road Vehicle 4WD J24B		Bush,mounting differential	GRM35802
	2016.10-	Right	Closed Off-Road Vehicle 4WD J24B		Bush,mounting differential	GRM35959
	2016.10-	Right	Closed Off-Road Vehicle RWD J24B		Bush,mounting differential	GRM35959
2.4 (122 kw)	2008.09-	Front Left	Closed Off-Road Vehicle RWD J24B		Bush,mounting differential	GRM36010
	2008.09-	Front	Closed Off-Road Vehicle RWD J24B		Bush,mounting differential	GRM35797
	2008.09-	Rear	Closed Off-Road Vehicle RWD J24B		Bush,mounting differential	GRM35802
	2008.09-	Right	Closed Off-Road Vehicle RWD J24B		Bush,mounting differential	GRM35959
	2009.01-	Front Axle	Closed Off-Road Vehicle 4WD J24B		Protection Boot	GRM40259
	2009.01-	Rear Axle Left & Right	Closed Off-Road Vehicle 4WD J24B		Bushing,shock absorber	GRM35836
	2009.01-	Front Left	Closed Off-Road Vehicle 4WD J24B		Bush,mounting differential	GRM36010
	2009.01-	Front	Closed Off-Road Vehicle 4WD J24B		Bush,mounting differential	GRM35797
	2009.01-	Rear	Closed Off-Road Vehicle 4WD J24B		Bush,mounting differential	GRM35802
	2009.01-	Right	Closed Off-Road Vehicle 4WD J24B		Bush,mounting differential	GRM35959
	2009.01-	Rear Axle Left & Right Lower Inner	Closed Off-Road Vehicle 4WD J24B		Knuckle Bushing	GRM30545
	2009.01-	Rear	Closed Off-Road Vehicle 4WD J24B		Knuckle Bushing	GRM16195
2.4 (124 kw)	2009.01-	Front Axle	Closed Off-Road Vehicle 4WD J24B		Protection Boot	GRM40259
	2009.01-	Rear Axle Left & Right	Closed Off-Road Vehicle 4WD J24B		Bushing,shock absorber	GRM35836
	2009.01-	Front Left	Closed Off-Road Vehicle 4WD J24B		Bush,mounting differential	GRM36010
	2009.01-	Front	Closed Off-Road Vehicle 4WD J24B		Bush,mounting differential	GRM35797
	2009.01-	Rear	Closed Off-Road Vehicle 4WD J24B		Bush,mounting differential	GRM35802
	2009.01-	Right	Closed Off-Road Vehicle 4WD J24B		Bush,mounting differential	GRM35959
	2009.01-	Rear Axle Left & Right Lower Inner	Closed Off-Road Vehicle 4WD J24B		Knuckle Bushing	GRM30545
	2009.01-	Rear	Closed Off-Road Vehicle 4WD J24B		Knuckle Bushing	GRM16195
	2009.09-	Front Left	Closed Off-Road Vehicle RWD J24B		Bush,mounting differential	GRM36010
	2009.09-	Front	Closed Off-Road Vehicle RWD J24B		Bush,mounting differential	GRM35797
	2009.09-	Rear	Closed Off-Road Vehicle RWD J24B		Bush,mounting differential	GRM35802
	2009.09-	Right	Closed Off-Road Vehicle RWD J24B		Bush,mounting differential	GRM35959
2.5 (106 kw)	1998.04-2003.07	Front Axle	Closed Off-Road Vehicle 4WD H 25 A		Protection Boot	GRM41709
	1998.04-2003.07	Rear Axle Left & Right	Closed Off-Road Vehicle 4WD H 25 A		Bushing,shock absorber	GRM35836
	1998.04-2003.07	Front Axle	Closed Off-Road Vehicle 4WD H 25 A		Bush,mounting differential	GRM14872
	1998.04-2003.07	Rear	Closed Off-Road Vehicle 4WD H 25 A	Length:59.8mm	Bush,mounting differential	GRM16367
	1998.04-2003.07	Rear	Closed Off-Road Vehicle 4WD H 25 A	Length:28mm	Bush,mounting differential	GRM35565
2.5 (116 kw)	1998.09-2005.09	Front Axle	Closed Off-Road Vehicle RWD H25A		Protection Boot	GRM41709
	2001.04-2005.12	Rear Axle Left & Right	Terrain cab wagon closed 4WD H25A		Bushing,shock absorber	GRM35836
	2001.04-2005.12	Front Axle	Terrain cab wagon closed 4WD H25A		Bush,mounting differential	GRM14872
	2001.04-2005.12	Rear	Terrain cab wagon closed 4WD H25A	Length:59.8mm	Bush,mounting differential	GRM16367
	2001.04-2005.12	Rear	Terrain cab wagon closed 4WD H25A	Length:28mm	Bush,mounting differential	GRM35565
2.5 (123 kw)	2003.09-2004.12	Front Axle	Closed Off-Road Vehicle 4WD H25A		Protection Boot	GRM41709
2.7 (127 kw)	2001.06-2003.08	Front Axle	Closed Off-Road Vehicle RWD H 27 A		Protection Boot	GRM41709
	2001.09-2003.07	Front Axle	Closed Off-Road Vehicle 4WD H 27 A		Protection Boot	GRM41709
	2001.09-2003.07	Rear Axle Left & Right	Closed Off-Road Vehicle 4WD H 27 A		Bushing,shock absorber	GRM35836
	2001.09-2003.07	Front Axle	Closed Off-Road Vehicle 4WD H 27 A		Bush,mounting differential	GRM14872
	2001.09-2003.07	Rear	Closed Off-Road Vehicle 4WD H 27 A		Bush,mounting differential	GRM16367
2.7 (135 kw)	2003.04-2003.07	Front Axle	Closed Off-Road Vehicle 4WD H 27 A		Protection Boot	GRM41709
	2003.04-2003.07	Rear Axle Left & Right	Closed Off-Road Vehicle 4WD H 27 A		Bushing,shock absorber	GRM35836
	2003.04-2003.07	Front Axle	Closed Off-Road Vehicle 4WD H 27 A		Bush,mounting differential	GRM14872
	2003.04-2003.07	Rear	Closed Off-Road Vehicle 4WD H 27 A		Bush,mounting differential	GRM16367

	YEAR	FITTING POSITION	BODY STYLE & DRIVE TYPE & ENGINE	REMARKS	PRODUCT	G-AP Ref.
SUZUKI						
Grand Vitara						
2.7 (136 kw)	2007.01-2008.12	Front Left	Terrain cab wagon closed 4WD H27A		Bush,mounting differential	GRM36010
	2007.01-2008.12	Front	Terrain cab wagon closed 4WD H27A	Length:70mm	Bush,mounting differential	GRM35797
	2007.01-2008.12	Front	Terrain cab wagon closed 4WD H27A	Length:59.8mm	Bush,mounting differential	GRM50142
	2007.01-2008.12	Rear	Terrain cab wagon closed 4WD H27A		Bush,mounting differential	GRM35802
	2007.01-2008.12	Right	Terrain cab wagon closed 4WD H27A		Bush,mounting differential	GRM35959
2.7 (138 kw)	2005.09-	Front Left	Terrain cab wagon closed 4WD H27A		Bush,mounting differential	GRM36010
	2005.09-	Front	Terrain cab wagon closed 4WD H27A	Length:70mm	Bush,mounting differential	GRM35797
	2005.09-	Front	Terrain cab wagon closed 4WD H27A	Length:59.8mm	Bush,mounting differential	GRM50142
	2005.09-	Rear	Terrain cab wagon closed 4WD H27A		Bush,mounting differential	GRM35802
	2005.09-	Right	Terrain cab wagon closed 4WD H27A		Bush,mounting differential	GRM35959
	2006.01-2008.12	Front Left	Terrain cab wagon closed RWD H27A		Bush,mounting differential	GRM36010
	2006.01-2008.12	Front	Terrain cab wagon closed RWD H27A	Length:70mm	Bush,mounting differential	GRM35797
	2006.01-2008.12	Front	Terrain cab wagon closed RWD H27A	Length:59.8mm	Bush,mounting differential	GRM50142
	2006.01-2008.12	Rear	Terrain cab wagon closed RWD H27A		Bush,mounting differential	GRM35802
	2006.01-2008.12	Right	Terrain cab wagon closed RWD H27A		Bush,mounting differential	GRM35959
3.2 (165 kw)	2008.06-2015.02	Front Left	Closed Off-Road Vehicle 4WD N32A		Bush,mounting differential	GRM36010
	2008.06-2015.02	Front	Closed Off-Road Vehicle 4WD N32A		Bush,mounting differential	GRM35797
	2008.06-2015.02	Rear	Closed Off-Road Vehicle 4WD N32A		Bush,mounting differential	GRM35802
	2008.06-2015.02	Right	Closed Off-Road Vehicle 4WD N32A		Bush,mounting differential	GRM35959
3.2 (171 kw)	2009.01-2010.12	Front Left	Closed Off-Road Vehicle RWD N32A		Bush,mounting differential	GRM36010
	2009.01-2010.12	Right	Closed Off-Road Vehicle RWD N32A		Bush,mounting differential	GRM35959
	2009.01-2015.02	Rear Axle Left & Right	Closed Off-Road Vehicle 4WD N32A		Bushing,shock absorber	GRM35836
	2009.01-2015.02	Front Left	Closed Off-Road Vehicle 4WD N32A		Bush,mounting differential	GRM36010
	2009.01-2015.02	Front	Closed Off-Road Vehicle 4WD N32A		Bush,mounting differential	GRM35797
	2009.01-2015.02	Rear	Closed Off-Road Vehicle 4WD N32A		Bush,mounting differential	GRM35802
	2009.01-2015.02	Right	Closed Off-Road Vehicle 4WD N32A		Bush,mounting differential	GRM35959
Grand Vitara I/Grand Escudo						
1.6 (73 kw)	2000.02-2002.09	Front Axle	Closed Off-Road Vehicle 4WD G16B		Protection Boot	GRM41709
	2000.02-2002.09	Rear	Closed Off-Road Vehicle 4WD G16B		Bush,mounting differential	GRM35565
2.0 (95 kw)	1998.09-2003.12	Front Axle	Closed Off-Road Vehicle 4WD J20A		Protection Boot	GRM41709
	1998.09-2003.12	Rear	Closed Off-Road Vehicle 4WD J20A		Bush,mounting differential	GRM35565
2.5 (123 kw)	2003.09-2004.12	Front Axle	Closed Off-Road Vehicle RWD H 25 A		Protection Boot	GRM41709
	2003.09-2004.12	Rear	Closed Off-Road Vehicle RWD H 25 A		Bush,mounting differential	GRM35565
2.7 (130 kw)	2001.07-2003.07	Front Axle	Closed Off-Road Vehicle 4WD H 27 A		Protection Boot	GRM41709
2.7 (137 kw)	2002.09-2004.12	Front Axle	Closed Off-Road Vehicle 4WD H 27 A		Protection Boot	GRM41709
Grand Vitara II						
2.0 (101 kw)	2005.10-	Front Left	Closed Off-Road Vehicle RWD J20A		Bush,mounting differential	GRM36010
	2005.10-	Front	Closed Off-Road Vehicle RWD J20A		Bush,mounting differential	GRM35797
	2005.10-	Rear	Closed Off-Road Vehicle RWD J20A		Bush,mounting differential	GRM35802
	2005.10-	Right	Closed Off-Road Vehicle RWD J20A		Bush,mounting differential	GRM35959
2.7 (126 kw)	2006.10-2007.11	Front Left	Closed Off-Road Vehicle 4WD H 27 A		Bush,mounting differential	GRM36010
	2006.10-2007.11	Front	Closed Off-Road Vehicle 4WD H 27 A	Length:70mm	Bush,mounting differential	GRM35797
	2006.10-2007.11	Front	Closed Off-Road Vehicle 4WD H 27 A	Length:59.8mm	Bush,mounting differential	GRM50142
	2006.10-2007.11	Rear	Closed Off-Road Vehicle 4WD H 27 A		Bush,mounting differential	GRM35802
	2006.10-2007.11	Right	Closed Off-Road Vehicle 4WD H 27 A		Bush,mounting differential	GRM35959
Grand Vitara II/Grand Escudo						
2.0 (95 kw)	2007.07-2010.02	Front Left	Closed Off-Road Vehicle 4WD J20A		Bush,mounting differential	GRM36010
	2007.07-2010.02	Front	Closed Off-Road Vehicle 4WD J20A		Bush,mounting differential	GRM35797
	2007.07-2010.02	Rear	Closed Off-Road Vehicle 4WD J20A		Bush,mounting differential	GRM35802
	2007.07-2010.02	Right	Closed Off-Road Vehicle 4WD J20A		Bush,mounting differential	GRM35959
2.0 (107 kw)	2006.08-	Front Left	Closed Off-Road Vehicle 4WD J20A		Bush,mounting differential	GRM36010
	2006.08-	Front	Closed Off-Road Vehicle 4WD J20A		Bush,mounting differential	GRM35797
	2006.08-	Rear	Closed Off-Road Vehicle 4WD J20A		Bush,mounting differential	GRM35802
	2006.08-	Right	Closed Off-Road Vehicle 4WD J20A		Bush,mounting differential	GRM35959
Ignis						
1.2 (66 kw)	2016.02-2020.04	-	Hatchback FWD K12C		Holder,exhaust system	GRM13352
	2016.02-2020.04	-	Hatchback 4WD K12C		Holder,exhaust system	GRM13352
	2016.10-2020.03	-	Hatchback FWD K12C		Holder,exhaust system	GRM13352
	2016.10-2020.03	-	Hatchback 4WD K12C		Holder,exhaust system	GRM13352
1.3 (61 kw)	2000.10-2003.09	Front Axle	Hatchback 4WD M13A		Protection Boot	GRM40429
	2000.10-2003.09	Front Axle	Hatchback FWD M13A		Protection Boot	GRM40429
Jimny						
1.3 (59 kw)	1998.08-2001.04	-	Terrain cab wagon closed RWD G13BB		Holder,exhaust system	GRM13352
	1998.08-2001.04	-	Terrain cab wagon closed RWD G13BB		Holder,exhaust system	GRM16854

	YEAR	FITTING POSITION	BODY STYLE & DRIVE TYPE & ENGINE	REMARKS	PRODUCT	G-AP Ref.
SUZUKI						
Jimny						
1.3 (59 kw)	1998.09-2001.04	-	Terrain cab open 4WD G13BB		Holder,exhaust system	GRM13352
	1998.10-2008.10	-	Terrain cab wagon closed 4WD G13BB		Holder,exhaust system	GRM13352
	1998.10-2008.10	-	Terrain cab wagon closed 4WD G13BB		Holder,exhaust system	GRM16854
1.3 (60 kw)	2001.05-2004.07	-	Terrain cab wagon closed 4WD M13A		Holder,exhaust system	GRM13352
	2001.05-2004.07	-	Terrain cab wagon closed RWD M13A		Holder,exhaust system	GRM13352
1.3 (62 kw)	2014.05-	-	Terrain cab wagon closed 4WD M13A		Holder,exhaust system	GRM13352
1.3 (63 kw)	2000.10-	-	Terrain cab wagon closed 4WD M13A		Holder,exhaust system	GRM13352
	2000.10-	-	Terrain cab wagon closed 4WD M13A		Holder,exhaust system	GRM16854
	2004.08-	-	Terrain cab wagon closed RWD M13A		Holder,exhaust system	GRM13352
	2004.08-	-	Terrain cab open RWD M13A		Holder,exhaust system	GRM13352
	2013.03-	-	Terrain cab open 4WD M13A		Holder,exhaust system	GRM13352
1.5 (48 kw)	2004.02-	-	Terrain cab wagon closed 4WD K9K		Holder,exhaust system	GRM13352
1.5 (63 kw)	2005.08-	-	Terrain cab wagon closed 4WD K9K		Holder,exhaust system	GRM13352
1.5 (75 kw)	2018.07-	-	Closed Off-Road Vehicle 4WD K15B		Holder,exhaust system	GRM13352
Kizashi						
2.4 (131 kw)	2010.10-2015.12	Front Axle	Saloon 4WD J24B		Protection Boot	GRM40259
	2010.10-2015.12	Front Axle	Saloon FWD J24B		Protection Boot	GRM40259
Liana						
1.3 (66 kw)	2001.07-2007.12	-	Hatchback FWD M13A		Holder,exhaust system	GRM13352
	2001.07-2007.12	-	Hatchback FWD M13A		Holder,exhaust system	GRM16854
	2001.07-2007.12	Front Axle	Hatchback FWD M13A		Rubber Buffer,shock absorber	GRM37184
	2001.07-2007.12	Front Axle	Hatchback FWD M13A		Bush,mounting differential	GRM14872
	2002.03-	-	Saloon FWD M13A		Holder,exhaust system	GRM13352
	2002.03-	-	Saloon FWD M13A		Holder,exhaust system	GRM16854
	2002.03-	Front Axle	Saloon FWD M13A		Rubber Buffer,shock absorber	GRM37184
	2002.03-	Front Axle	Saloon FWD M13A		Bush,mounting differential	GRM14872
1.4 (66 kw)	2004.04-	-	Saloon FWD 8HY		Holder,exhaust system	GRM13352
	2004.04-	Front Axle	Saloon FWD 8HY		Rubber Buffer,shock absorber	GRM37184
	2004.04-2007.12	-	Hatchback FWD 8HY		Holder,exhaust system	GRM13352
1.6 (76 kw)	2001.07-2007.12	-	Hatchback 4WD M16A		Holder,exhaust system	GRM13352
	2001.07-2007.12	-	Hatchback FWD M16A		Holder,exhaust system	GRM13352
	2001.07-2007.12	Front Axle	Hatchback 4WD M16A		Rubber Buffer,shock absorber	GRM37184
	2001.07-2007.12	Front Axle	Hatchback FWD M16A		Rubber Buffer,shock absorber	GRM37184
	2001.07-2007.12	Rear	Hatchback 4WD M16A		Bush,mounting differential	GRM35565
	2001.07-2007.12	Rear	Hatchback FWD M16A		Bush,mounting differential	GRM35565
	2002.03-	-	Saloon 4WD M16A		Holder,exhaust system	GRM13352
	2002.03-	-	Saloon FWD M16A		Holder,exhaust system	GRM13352
	2002.03-	Front Axle	Saloon 4WD M16A		Rubber Buffer,shock absorber	GRM37184
	2002.03-	Front Axle	Saloon FWD M16A		Rubber Buffer,shock absorber	GRM37184
1.6 (78 kw)	2002.04-	-	Saloon 4WD M16A		Holder,exhaust system	GRM13352
	2002.04-	-	Saloon FWD M16A		Holder,exhaust system	GRM13352
	2002.04-	Front Axle	Saloon 4WD M16A		Rubber Buffer,shock absorber	GRM37184
	2002.04-	Front Axle	Saloon FWD M16A		Rubber Buffer,shock absorber	GRM37184
	2002.04-2007.12	-	Hatchback 4WD M16A		Holder,exhaust system	GRM13352
	2002.04-2007.12	-	Hatchback FWD M16A		Holder,exhaust system	GRM13352
	2002.04-2007.12	Front Axle	Hatchback 4WD M16A		Rubber Buffer,shock absorber	GRM37184
	2002.04-2007.12	Front Axle	Hatchback FWD M16A		Rubber Buffer,shock absorber	GRM37184
	2002.04-2007.12	Rear	Hatchback 4WD M16A		Bush,mounting differential	GRM35565
1.6 (79 kw)	2005.01-	-	Saloon FWD M16A		Holder,exhaust system	GRM13352
	2005.01-	Front Axle	Saloon FWD M16A		Rubber Buffer,shock absorber	GRM37184
	2005.01-2007.08	-	Hatchback FWD M16A		Holder,exhaust system	GRM13352
	2005.01-2007.08	Front Axle	Hatchback FWD M16A		Rubber Buffer,shock absorber	GRM37184
	2005.01-2007.08	Rear	Hatchback FWD M16A		Bush,mounting differential	GRM35565
	2005.01-2007.12	-	Saloon 4WD M16A		Holder,exhaust system	GRM13352
	2005.01-2007.12	-	Hatchback 4WD M16A		Holder,exhaust system	GRM13352
	2005.01-2007.12	Front Axle	Saloon 4WD M16A		Rubber Buffer,shock absorber	GRM37184
	2005.01-2007.12	Front Axle	Hatchback 4WD M16A		Rubber Buffer,shock absorber	GRM37184
	2005.01-2007.12	Rear	Hatchback 4WD M16A		Bush,mounting differential	GRM35565
1.8 (92 kw)	2001.10-	Front Axle	Saloon FWD M18A		Rubber Buffer,shock absorber	GRM37184
Reno						
2.0 (89 kw)	2004.09-2008.12	Rear Axle	Hatchback FWD F20D2		Rubber Buffer	GRM37411
Samurai						
1.3 (47 kw)	1988.11-2004.12	Rear	Closed Off-Road Vehicle 4WD G13A		Bushing,leaf spring	GRM30788

	YEAR	FITTING POSITION	BODY STYLE & DRIVE TYPE & ENGINE	REMARKS	PRODUCT	G-AP Ref.
SUZUKI						
Samurai						
1.3 (51 kw)	1988.11-2004.12	Rear	Terrain cab wagon closed 4WD G13BA		Bushing,leaf spring	GRM30788
1.9 (46 kw)	1998.11-2004.12	Rear	Terrain cab wagon closed 4WD XUD9		Bushing,leaf spring	GRM30788
Splash						
1.0 (48 kw)	2008.01-	-	Hatchback FWD K10B		Holder,exhaust system	GRM13352
	2008.01-	Rear Axle Left & Right	Hatchback FWD K10B		Bellow Set,strut mounting	GRM34323S
1.0 (50 kw)	2011.06-	-	Hatchback FWD K10B		Holder,exhaust system	GRM13352
	2011.06-	Rear Axle Left & Right	Hatchback FWD K10B		Bellow Set,strut mounting	GRM34323S
1.2 (63 kw)	2008.01-	-	Hatchback FWD K12B		Holder,exhaust system	GRM13352
	2008.01-	Rear Axle Left & Right	Hatchback FWD K12B		Bellow Set,strut mounting	GRM34323S
	2008.04-2014.12	-	Hatchback FWD K12B		Holder,exhaust system	GRM13352
1.2 (66 kw)	2011.06-	-	Hatchback FWD K12B		Holder,exhaust system	GRM13352
	2011.06-	Rear Axle Left & Right	Hatchback FWD K12B		Bellow Set,strut mounting	GRM34323S
1.2 (67 kw)	2012.08-2016.07	-	Hatchback FWD K12B		Holder,exhaust system	GRM13352
	2012.08-2016.07	Rear Axle Left & Right	Hatchback FWD K12B		Bellow Set,strut mounting	GRM34323S
1.2 (69 kw)	2010.09-	-	Hatchback FWD K12B		Holder,exhaust system	GRM13352
	2010.09-	Rear Axle Left & Right	Hatchback FWD K12B		Bellow Set,strut mounting	GRM34323S
1.3 (55 kw)	2008.01-	-	Hatchback FWD D13A;Z 13 DTJ		Holder,exhaust system	GRM13352
	2008.01-	Rear Axle Left & Right	Hatchback FWD D13A;Z 13 DTJ		Bellow Set,strut mounting	GRM34323S
Swift						
1.0 (37 kw)	1989.03-2001.05	-	Hatchback FWD G10		Holder,exhaust system	GRM16854
1.0 (39 kw)	1994.01-2003.12	-	Saloon FWD G10A		Holder,exhaust system	GRM13352
	1995.01-2005.12	-	Hatchback FWD G10A		Holder,exhaust system	GRM13352
	1995.01-2005.12	-	Hatchback FWD G10A		Holder,exhaust system	GRM16854
1.2 (61 kw)	2018.03-	Rear Axle	Hatchback FWD K12M		Rubber Buffer	GRM37411
1.2 (63 kw)	2013.07-	Rear Axle	Saloon FWD K12M		Rubber Buffer	GRM37411
1.2 (66 kw)	2010.10-2017.04	Rear Axle	Hatchback 4WD K12B		Rubber Buffer	GRM37411
	2010.10-2017.04	Rear Axle	Hatchback FWD K12B		Rubber Buffer	GRM37411
	2010.10-2017.04	-	Hatchback 4WD K12B		Holder,exhaust system	GRM13352
	2010.10-2017.04	-	Hatchback FWD K12B		Holder,exhaust system	GRM13352
	2010.10-2017.04	Rear Axle Left & Right	Hatchback FWD K12B		Bellow Set,strut mounting	GRM34323S
1.2 (67 kw)	2012.08-	Rear Axle	Hatchback FWD K12B		Rubber Buffer	GRM37411
	2012.08-	Rear Axle	Hatchback 4WD K12B		Rubber Buffer	GRM37411
	2012.08-	-	Hatchback FWD K12B		Holder,exhaust system	GRM13352
	2012.08-	-	Hatchback 4WD K12B		Holder,exhaust system	GRM13352
	2012.08-	Rear Axle Left & Right	Hatchback FWD K12B		Bellow Set,strut mounting	GRM34323S
1.2 (69 kw)	2010.10-2017.04	Rear Axle	Hatchback FWD K12B		Rubber Buffer	GRM37411
	2010.10-2017.04	Rear Axle	Hatchback 4WD K12B		Rubber Buffer	GRM37411
	2010.10-2017.04	-	Hatchback FWD K12B		Holder,exhaust system	GRM13352
	2010.10-2017.04	-	Hatchback 4WD K12B		Holder,exhaust system	GRM13352
	2010.10-2017.04	Rear Axle Left & Right	Hatchback FWD K12B		Bellow Set,strut mounting	GRM34323S
1.2 (87 kw)	2018.05-	Rear Axle	Hatchback FWD K12M		Rubber Buffer	GRM37411
1.3 (50 kw)	1989.03-2001.05	-	Saloon FWD G13BA		Holder,exhaust system	GRM16854
	1989.03-2001.05	-	Hatchback 4WD G13BA		Holder,exhaust system	GRM16854
	1989.03-2001.05	-	Hatchback FWD G13BA		Holder,exhaust system	GRM16854
1.3 (51 kw)	2005.08-2012.06	Rear Axle	Hatchback FWD Z13DT		Rubber Buffer	GRM37411
	2005.08-2012.06	Rear Axle Left & Right	Hatchback FWD Z13DT		Bellow Set,strut mounting	GRM34323S
1.3 (55 kw)	2005.08-2011.12	Rear Axle	Hatchback FWD D13A;Z 13 DTJ		Rubber Buffer	GRM37411
	2005.08-2011.12	Rear Axle Left & Right	Hatchback FWD D13A;Z 13 DTJ		Bellow Set,strut mounting	GRM34323S
	2010.10-2017.04	-	Hatchback FWD D13A;D13AA		Holder,exhaust system	GRM13352
	2010.10-2017.04	Rear Axle Left & Right	Hatchback FWD D13A;D13AA		Bellow Set,strut mounting	GRM34323S
1.3 (66 kw)	2006.01-2012.06	-	Hatchback 4WD M13A		Holder,exhaust system	GRM13352
1.3 (67 kw)	2005.02-2015.12	Rear Axle	Hatchback FWD M13A		Rubber Buffer	GRM37411
	2005.02-2015.12	Rear Axle Left & Right	Hatchback FWD M13A		Bellow Set,strut mounting	GRM34323S
1.3 (68 kw)	2005.02-2012.06	Rear Axle	Hatchback FWD M13A		Rubber Buffer	GRM37411
	2005.02-2012.06	-	Hatchback FWD M13A		Holder,exhaust system	GRM13352
	2005.02-2012.06	-	Hatchback 4WD M13A		Holder,exhaust system	GRM13352
	2005.02-2012.06	Rear Axle Left & Right	Hatchback FWD M13A		Bellow Set,strut mounting	GRM34323S
	2008.09-2010.12	Rear Axle	Hatchback FWD M13A		Rubber Buffer	GRM37411
	2008.09-2010.12	-	Hatchback FWD M13A		Holder,exhaust system	GRM13352
1.3 (74 kw)	1989.03-2001.05	-	Hatchback FWD G13B		Holder,exhaust system	GRM16854
1.4 (70 kw)	2011.02-	Rear Axle	Hatchback FWD K14B		Rubber Buffer	GRM37411
1.5 (75 kw)	2005.02-2011.12	Rear Axle	Hatchback FWD M15A		Rubber Buffer	GRM37411
	2005.02-2011.12	-	Hatchback FWD M15A		Holder,exhaust system	GRM13352
	2005.02-2011.12	Rear Axle Left & Right	Hatchback FWD M15A		Bellow Set,strut mounting	GRM34323S

	YEAR	FITTING POSITION	BODY STYLE & DRIVE TYPE & ENGINE	REMARKS	PRODUCT	G-AP Ref.
SUZUKI						
Swift						
1.6 (68 kw)	1990.01-2001.05	-	Saloon 4WD G16B		Holder,exhaust system	GRM16854
	1990.01-2001.05	-	Saloon FWD G16B		Holder,exhaust system	GRM16854
1.6 (92 kw)	2006.05-2015.12	Rear Axle	Hatchback FWD M16A		Rubber Buffer	GRM37411
	2006.05-2015.12	-	Hatchback FWD M16A		Holder,exhaust system	GRM13352
	2006.05-2015.12	Rear Axle Left & Right	Hatchback FWD M16A		Bellow Set,strut mounting	GRM34323S
1.6 (100 kw)	2012.01-2017.04	Rear Axle	Hatchback FWD M16A		Rubber Buffer	GRM37411
	2012.01-2017.04	-	Hatchback FWD M16A		Holder,exhaust system	GRM13352
	2012.01-2017.04	Rear Axle Left & Right	Hatchback FWD M16A		Bellow Set,strut mounting	GRM34323S
1.6 (104 kw)	2014.08-	Rear Axle	Hatchback FWD M16A		Rubber Buffer	GRM37411
SX4						
1.5 (73 kw)	2006.06-2010.07	Rear Axle	Hatchback FWD M15A		Rubber Buffer	GRM37411
	2006.06-2010.07	-	Hatchback FWD M15A		Holder,exhaust system	GRM13352
	2006.06-2010.07	Front Axle	Hatchback FWD M15A		Rubber Buffer,shock absorber	GRM37184
1.5 (81 kw)	2007.07-2015.12	-	Hatchback FWD M15A		Holder,exhaust system	GRM13352
	2008.01-2009.06	Rear Axle	Hatchback 4WD M15A		Rubber Buffer	GRM37411
	2008.01-2009.06	Front Axle	Hatchback 4WD M15A		Rubber Buffer,shock absorber	GRM37184
1.5 (82 kw)	2010.07-	Rear Axle	Hatchback 4WD M15A		Rubber Buffer	GRM37411
	2010.07-	Rear Axle	Hatchback FWD M15A		Rubber Buffer	GRM37411
	2010.07-	-	Hatchback 4WD M15A		Holder,exhaust system	GRM13352
	2010.07-	-	Hatchback FWD M15A		Holder,exhaust system	GRM13352
	2010.07-	Front Axle	Hatchback 4WD M15A		Rubber Buffer,shock absorber	GRM37184
	2010.07-	Front Axle	Hatchback FWD M15A		Rubber Buffer,shock absorber	GRM37184
1.6 (66 kw)	2007.04-	Rear Axle	Hatchback FWD 9HX		Rubber Buffer	GRM37411
	2007.04-	-	Hatchback FWD 9HX		Holder,exhaust system	GRM13352
	2007.04-	Front Axle	Hatchback FWD 9HX		Rubber Buffer,shock absorber	GRM37184
1.6 (74 kw)	2006.06-	Rear Axle	Hatchback FWD M16A		Rubber Buffer	GRM37411
	2006.06-	Front Axle	Hatchback FWD M16A		Rubber Buffer,shock absorber	GRM37184
	2007.10-	Rear Axle	Saloon FWD M16A		Rubber Buffer	GRM37411
	2007.10-	Front Axle	Saloon FWD M16A		Rubber Buffer,shock absorber	GRM37184
1.6 (79 kw)	2006.06-	Rear Axle	Hatchback 4WD M16A		Rubber Buffer	GRM37411
	2006.06-	Rear Axle	Hatchback FWD M16A		Rubber Buffer	GRM37411
	2006.06-	-	Hatchback 4WD M16A		Holder,exhaust system	GRM13352
	2006.06-	-	Hatchback FWD M16A		Holder,exhaust system	GRM13352
	2006.06-	Front Axle	Hatchback 4WD M16A		Rubber Buffer,shock absorber	GRM37184
	2006.06-	Front Axle	Hatchback FWD M16A		Rubber Buffer,shock absorber	GRM37184
	2007.10-	Rear Axle	Saloon FWD M16A		Rubber Buffer	GRM37411
	2007.10-	-	Saloon FWD M16A		Holder,exhaust system	GRM13352
	2007.10-	Front Axle	Saloon FWD M16A		Rubber Buffer,shock absorber	GRM37184
1.6 (81 kw)	2013.03-2015.12	Rear Axle	Saloon FWD M16A		Rubber Buffer	GRM37411
	2013.03-2015.12	Front Axle	Saloon FWD M16A		Rubber Buffer,shock absorber	GRM37184
1.6 (82 kw)	2009.07-	Rear Axle	Hatchback 4WD M16A		Rubber Buffer	GRM37411
	2009.07-	-	Hatchback 4WD M16A		Holder,exhaust system	GRM13352
	2009.07-	Front Axle	Hatchback 4WD M16A		Rubber Buffer,shock absorber	GRM37184
1.6 (88 kw)	2007.10-	Rear Axle	Saloon FWD M16A		Rubber Buffer	GRM37411
	2007.10-	-	Saloon FWD M16A		Holder,exhaust system	GRM13352
	2007.10-	Front Axle	Saloon FWD M16A		Rubber Buffer,shock absorber	GRM37184
	2009.07-	Rear Axle	Hatchback 4WD M16A		Rubber Buffer	GRM37411
	2009.07-	Rear Axle	Hatchback FWD M16A		Rubber Buffer	GRM37411
	2009.07-	-	Hatchback 4WD M16A		Holder,exhaust system	GRM13352
	2009.07-	-	Hatchback FWD M16A		Holder,exhaust system	GRM13352
	2009.07-	Front Axle	Hatchback 4WD M16A		Rubber Buffer,shock absorber	GRM37184
	2009.07-	Front Axle	Hatchback FWD M16A		Rubber Buffer,shock absorber	GRM37184
1.9 (88 kw)	2006.06-	Front Axle	Hatchback FWD D19AA		Rubber Buffer,shock absorber	GRM37184
	2006.06-	Front Axle	Hatchback 4WD D19AA		Rubber Buffer,shock absorber	GRM37184
2.0 (99 kw)	2009.07-	Rear Axle	Hatchback 4WD D20AA		Rubber Buffer	GRM37411
	2009.07-	Rear Axle	Hatchback FWD D20AA		Rubber Buffer	GRM37411
	2009.07-	-	Hatchback 4WD D20AA		Holder,exhaust system	GRM13352
	2009.07-	-	Hatchback FWD D20AA		Holder,exhaust system	GRM13352
	2009.07-	Front Axle	Hatchback 4WD D20AA		Rubber Buffer,shock absorber	GRM37184
	2009.07-	Front Axle	Hatchback FWD D20AA		Rubber Buffer,shock absorber	GRM37184
2.0 (107 kw)	2006.06-	Rear Axle	Hatchback 4WD J20A		Rubber Buffer	GRM37411
	2006.06-	Rear Axle	Hatchback FWD J20A		Rubber Buffer	GRM37411
	2006.06-	-	Hatchback 4WD J20A		Holder,exhaust system	GRM13352
	2006.06-	Front Axle	Hatchback 4WD J20A		Rubber Buffer,shock absorber	GRM37184

	YEAR	FITTING POSITION	BODY STYLE & DRIVE TYPE & ENGINE	REMARKS	PRODUCT	G-AP Ref.
SUZUKI						
SX4						
2.0 (107 kw)	2006.06-	Front Axle	Hatchback FWD J20A		Rubber Buffer,shock absorber	GRM37184
	2007.10-2010.01	Rear Axle	Saloon FWD J20A		Rubber Buffer	GRM37411
	2007.10-2010.01	Front Axle	Saloon FWD J20A		Rubber Buffer,shock absorber	GRM37184
2.0 (112 kw)	2010.01-	Rear Axle	Hatchback FWD J20B		Rubber Buffer	GRM37411
	2010.01-	Rear Axle	Hatchback 4WD J20B		Rubber Buffer	GRM37411
	2010.01-	Rear Axle	Saloon FWD J20B		Rubber Buffer	GRM37411
	2010.01-	Front Axle	Hatchback FWD J20B		Rubber Buffer,shock absorber	GRM37184
	2010.01-	Front Axle	Hatchback 4WD J20B		Rubber Buffer,shock absorber	GRM37184
	2010.01-	Front Axle	Saloon FWD J20B		Rubber Buffer,shock absorber	GRM37184
	2011.09-	Rear Axle	Saloon FWD J20B		Rubber Buffer	GRM37411
	2011.09-	Front Axle	Saloon FWD J20B		Rubber Buffer,shock absorber	GRM37184
Verona						
2.5 (114 kw)	2003.09-2006.12	Rear	Saloon FWD X25D1		Bush,mounting differential	GRM35565
	2003.09-2006.12	Rear Axle Left & Right Upper	Saloon FWD X25D1		Knuckle Bushing	GRM35583
Vitara						
1.6 (59 kw)	1988.07-1998.03	Front Axle	Closed Off-Road Vehicle 4WD G16A (8V)		Bush,mounting differential	GRM14872
	1988.07-1998.03	Rear	Closed Off-Road Vehicle 4WD G16A (8V)		Bush,mounting differential	GRM35565
1.6 (71 kw)	1990.07-1998.03	Front Axle	Closed Off-Road Vehicle 4WD G16B		Bush,mounting differential	GRM14872
	1990.07-1998.03	Rear	Closed Off-Road Vehicle 4WD G16B		Bush,mounting differential	GRM35565
1.9 (50 kw)	1995.01-1998.03	Front Axle	Terrain cab wagon closed 4WD XUD9		Bush,mounting differential	GRM14872
	1995.01-1998.03	Front Axle	Terrain cab open 4WD XUD9		Bush,mounting differential	GRM14872
	1995.01-1998.03	Rear	Terrain cab wagon closed 4WD XUD9		Bush,mounting differential	GRM35565
	1995.01-1998.03	Rear	Terrain cab open 4WD XUD9		Bush,mounting differential	GRM35565
1.9 (55 kw)	1996.08-1998.12	Front Axle	Terrain cab wagon closed 4WD XUD9SD		Bush,mounting differential	GRM14872
	1996.08-1998.12	Rear	Terrain cab wagon closed 4WD XUD9SD		Bush,mounting differential	GRM35565
	1996.08-1999.03	Front Axle	Terrain cab open 4WD XUD9SD		Bush,mounting differential	GRM14872
	1996.08-1999.03	Rear	Terrain cab open 4WD XUD9SD		Bush,mounting differential	GRM35565
2.0 (52 kw)	1994.12-1998.03	Front Axle	Closed Off-Road Vehicle 4WD RF		Bush,mounting differential	GRM14872
	1994.12-1998.03	Rear	Closed Off-Road Vehicle 4WD RF		Bush,mounting differential	GRM35565
2.0 (64 kw)	1995.12-1998.03	Front Axle	Closed Off-Road Vehicle 4WD RF		Bush,mounting differential	GRM14872
	1995.12-1998.03	Rear	Closed Off-Road Vehicle 4WD RF		Bush,mounting differential	GRM35565
	2002.01-2005.12	Rear	Terrain cab open 4WD RHP		Bush,mounting differential	GRM35565
	2003.12-2005.12	Front Axle	Terrain cab wagon closed 4WD RHP		Bush,mounting differential	GRM14872
	2003.12-2005.12	Rear	Terrain cab wagon closed 4WD RHP		Bush,mounting differential	GRM35565
2.0 (97 kw)	1996.12-1998.03	Front Axle	Closed Off-Road Vehicle 4WD J20A		Bush,mounting differential	GRM14872
	1996.12-1998.03	Rear	Closed Off-Road Vehicle 4WD J20A		Bush,mounting differential	GRM35565
2.0 (100 kw)	1994.12-1998.03	Front Axle	Closed Off-Road Vehicle 4WD H 20 A		Bush,mounting differential	GRM14872
	1994.12-1998.03	Rear	Closed Off-Road Vehicle 4WD H 20 A		Bush,mounting differential	GRM35565
Vitara Cabrio						
1.6 (71 kw)	1990.07-1999.03	Front Axle	Open Off-Road Vehicle 4WD G16B		Bush,mounting differential	GRM14872
	1990.07-1999.03	Rear	Open Off-Road Vehicle 4WD G16B		Bush,mounting differential	GRM35565
2.0 (97 kw)	1996.12-1999.03	Front Axle	Open Off-Road Vehicle 4WD J20A		Bush,mounting differential	GRM14872
	1996.12-1999.03	Rear	Open Off-Road Vehicle 4WD J20A		Bush,mounting differential	GRM35565
Vitara/Escudo						
1.6 (70 kw)	1991.02-1998.03	Rear	Closed Off-Road Vehicle 4WD G16B		Bush,mounting differential	GRM35565
Vitara/Sidekick						
1.6 (69 kw)	1999.10-2002.10	Rear	Open Off-Road Vehicle 4WD G16B		Bush,mounting differential	GRM35565
Wagon R						
1.0 (44 kw)	2004.06-2005.08	Front Axle	Hatchback FWD Z 10 XEP		Protection Boot	GRM40429
1.2 (59 kw)	2004.06-2005.08	Rear Axle	Hatchback FWD Z 12 XEP		Rubber Buffer	GRM37411
1.3 (51 kw)	2003.09-	Front Axle	Hatchback FWD Z13DT		Protection Boot	GRM40429
	2003.09-	-	Hatchback FWD Z13DT		Holder,exhaust system	GRM13352
1.3 (56 kw)	1999.04-2003.08	Front Axle	Hatchback FWD G13BB		Protection Boot	GRM40429
	1999.04-2003.08	-	Hatchback FWD G13BB		Holder,exhaust system	GRM13352
1.3 (65 kw)	2003.09-2010.12	-	Hatchback FWD M13A		Holder,exhaust system	GRM13352
1.3 (69 kw)	2003.09-	Front Axle	Hatchback 4WD M13A		Protection Boot	GRM40429
	2003.09-	-	Hatchback 4WD M13A		Holder,exhaust system	GRM13352
Wagon R+						
1.0 (48 kw)	1998.02-2000.05	Front Axle	Hatchback FWD K10A		Protection Boot	GRM40429
	1998.02-2000.05	-	Hatchback FWD K10A		Holder,exhaust system	GRM13352
	1998.02-2000.05	-	Hatchback FWD K10A		Holder,exhaust system	GRM16854
1.2 (51 kw)	1998.02-2000.05	-	Hatchback FWD K12A		Holder,exhaust system	GRM13352
	1998.05-2000.01	-	Hatchback 4WD K12A		Holder,exhaust system	GRM13352

	YEAR	FITTING POSITION	BODY STYLE & DRIVE TYPE & ENGINE	REMARKS	PRODUCT	G-AP Ref.
SUZUKI **Wagon R+**						
1.3 (56 kw)	2001.10-	Front Axle	Hatchback 4WD G13BB		Protection Boot	**GRM40429**
	2001.10-	-	Hatchback 4WD G13BB		Holder,exhaust system	**GRM13352**
1.3 (69 kw)	2003.09-2006.08	Front Axle	Hatchback FWD M13A		Protection Boot	**GRM40429**
	2003.09-2006.08	-	Hatchback FWD M13A		Holder,exhaust system	**GRM13352**
X90						
1.6 (71 kw)	1995.11-1997.10	Rear	Terrain cab open RWD G16B		Bush,mounting differential	**GRM35565**
	1995.11-1998.05	Rear	Terrain cab open 4WD G16B		Bush,mounting differential	**GRM35565**
SUZUKI (CHANGAN) **SX4 (Heavenly words)**						
1.6 (80 kw)	2006.11-2015.12	Rear	Saloon FWD M16A, M16A2		Bush,mounting differential	**GRM35565**
	2007.04-2015.12	Rear	Hatchback FWD M16A		Bush,mounting differential	**GRM35565**
SX4 S-Cross						
1.6 (90 kw)	2013.11-	Rear	Hatchback FWD CAS16		Bush,mounting differential	**GRM35565**
	2013.11-	Rear	Hatchback 4WD CAS16		Bush,mounting differential	**GRM35565**
TESLA **Model 3**						
EV (153 kw)	2022.03-	Front Right	Saloon 4WD 3D3;3D6		Engine Mounting Bushing	**GRM36290**
	2022.03-	Rear	Saloon 4WD 3D3;3D6		Engine Mounting Bushing	**GRM36246**
	2022.03-	Front Axle	Saloon 4WD 3D3;3D6		Protection Boot	**GRM41726**
	2022.03-	Front Axle	Saloon 4WD 3D3;3D6		Rubber Buffer,shock absorber	**GRM37416**
EV (175 kw)	2019.04-	Front Right	Saloon RWD 3D6		Engine Mounting Bushing	**GRM36290**
	2019.04-	Rear	Saloon RWD 3D6		Engine Mounting Bushing	**GRM36246**
	2019.04-	Front Axle	Saloon RWD 3D6		Protection Boot	**GRM41726**
	2019.04-	Front Axle	Saloon RWD 3D6		Rubber Buffer,shock absorber	**GRM37416**
EV (194 kw)	2021.11-	Front Right	Saloon RWD 3D7		Engine Mounting Bushing	**GRM36290**
	2021.11-	Rear	Saloon RWD 3D7		Engine Mounting Bushing	**GRM36246**
	2021.11-	Front Axle	Saloon RWD 3D7		Protection Boot	**GRM41726**
	2021.11-	Rear Axle	Saloon RWD 3D7		Protection Boot	**GRM41728**
	2021.11-	Front Axle	Saloon RWD 3D7		Rubber Buffer,shock absorber	**GRM37416**
	2021.11-	Rear Axle	Saloon RWD 3D7		Rubber Buffer,shock absorber	**GRM37417**
EV (202 kw)	2020.04-	Front Right	Saloon RWD 3D1		Engine Mounting Bushing	**GRM36290**
	2020.04-	Rear	Saloon RWD 3D1		Engine Mounting Bushing	**GRM36246**
	2020.04-	Front Axle	Saloon RWD 3D1		Protection Boot	**GRM41726**
	2020.04-	Rear Axle	Saloon RWD 3D1		Protection Boot	**GRM41728**
	2020.04-	Front Axle	Saloon RWD 3D1		Rubber Buffer,shock absorber	**GRM37416**
	2020.04-	Rear Axle	Saloon RWD 3D1		Rubber Buffer,shock absorber	**GRM37417**
EV (208 kw)	2020.03-	Front Right	Saloon RWD 3D5;3D7		Engine Mounting Bushing	**GRM36290**
	2020.03-	Rear	Saloon RWD 3D5;3D7		Engine Mounting Bushing	**GRM36246**
	2020.03-	Front Axle	Saloon RWD 3D5;3D7		Protection Boot	**GRM41726**
	2020.03-	Front Axle	Saloon RWD 3D5;3D7		Rubber Buffer,shock absorber	**GRM37416**
EV (220 kw)	2019.03-	Front Right	Saloon RWD 3D6		Engine Mounting Bushing	**GRM36290**
	2019.03-	Rear	Saloon RWD 3D6		Engine Mounting Bushing	**GRM36246**
	2019.03-	Front Axle	Saloon RWD 3D6		Protection Boot	**GRM41726**
	2019.03-	Rear Axle	Saloon RWD 3D6		Protection Boot	**GRM41728**
	2019.03-	Front Axle	Saloon RWD 3D6		Rubber Buffer,shock absorber	**GRM37416**
	2019.03-	Rear Axle	Saloon RWD 3D6		Rubber Buffer,shock absorber	**GRM37417**
EV (225 kw)	2019.02-	Front Right	Saloon RWD 3D1;3D6		Engine Mounting Bushing	**GRM36290**
	2019.02-	Rear	Saloon RWD 3D1;3D6		Engine Mounting Bushing	**GRM36246**
	2019.02-	Front Axle	Saloon RWD 3D1;3D6		Protection Boot	**GRM41726**
	2019.02-	Front Axle	Saloon RWD 3D1;3D6		Rubber Buffer,shock absorber	**GRM37416**
	2019.02-	Rear Axle	Saloon RWD 3D1;3D6		Rubber Buffer,shock absorber	**GRM37417**
EV (235 kw)	2025.05-	Rear Axle	Saloon RWD 3D6		Rubber Buffer,shock absorber	**GRM37417**
EV (239 kw)	2019.12-	Front Right	Saloon RWD 3D1		Engine Mounting Bushing	**GRM36290**
	2019.12-	Rear	Saloon RWD 3D1		Engine Mounting Bushing	**GRM36246**
	2019.12-	Front Axle	Saloon RWD 3D1		Protection Boot	**GRM41726**
	2019.12-	Front Axle	Saloon RWD 3D1		Rubber Buffer,shock absorber	**GRM37416**
EV (258 kw)	2018.06-	Front Right	Saloon 4WD 3D3;3D5;3D7		Engine Mounting Bushing	**GRM36290**
	2018.06-	Rear	Saloon 4WD 3D3;3D5;3D7		Engine Mounting Bushing	**GRM36246**
	2018.06-	Front Axle	Saloon 4WD 3D3;3D5;3D7		Protection Boot	**GRM41726**
	2018.06-	Rear Axle	Saloon 4WD 3D3;3D5;3D7		Protection Boot	**GRM41728**
	2018.06-	Front Axle	Saloon 4WD 3D3;3D5;3D7		Rubber Buffer,shock absorber	**GRM37416**
	2018.06-	Rear Axle	Saloon 4WD 3D3;3D5;3D7		Rubber Buffer,shock absorber	**GRM37417**
EV (324 kw)	2019.03-	Front Right	Saloon 4WD 3D1;3D3		Engine Mounting Bushing	**GRM36290**
	2019.03-	Rear	Saloon 4WD 3D1;3D3		Engine Mounting Bushing	**GRM36246**

	YEAR	FITTING POSITION	BODY STYLE & DRIVE TYPE & ENGINE	REMARKS	PRODUCT	G-AP Ref.
TESLA **Model 3**						
EV (324 kw)	2019.03-	Front Axle	Saloon 4WD 3D1;3D3		Protection Boot	GRM41726
	2019.03-	Front Axle	Saloon 4WD 3D1;3D3		Rubber Buffer,shock absorber	GRM37416
EV (331 kw)	2023.09-	Front Axle	Saloon 4WD 3D3/3D7		Protection Boot	GRM41726
	2023.09-	Rear Axle	Saloon 4WD 3D3/3D7		Protection Boot	GRM41728
	2023.09-	Front Axle	Saloon 4WD 3D3/3D7		Rubber Buffer,shock absorber	GRM37416
	2023.09-	Rear Axle	Saloon 4WD 3D3/3D7		Rubber Buffer,shock absorber	GRM37417
EV (339 kw)	2021.01-	Front Right	Saloon 4WD 3D1, 3D3		Engine Mounting Bushing	GRM36290
	2021.01-	Rear	Saloon 4WD 3D1, 3D3		Engine Mounting Bushing	GRM36246
	2021.01-	Front Axle	Saloon 4WD 3D1, 3D3		Protection Boot	GRM41726
	2021.01-	Rear Axle	Saloon 4WD 3D1, 3D3		Protection Boot	GRM41728
	2021.01-	Rear Axle	Saloon 4WD 3D1, 3D3		Protection Boot	GRM41737
	2021.01-	Front Axle	Saloon 4WD 3D1, 3D3		Rubber Buffer,shock absorber	GRM37416
	2021.01-	Rear Axle	Saloon 4WD 3D1, 3D3		Rubber Buffer,shock absorber	GRM37417
	2021.01-	Rear Axle	Saloon 4WD 3D1, 3D3		Rubber Buffer,shock absorber	GRM37419
EV (340 kw)	2018.06-	Front Axle	Saloon 4WD 3D1;3D3;3D6		Protection Boot	GRM41726
	2018.06-	Rear Axle	Saloon 4WD 3D1;3D3;3D6		Protection Boot	GRM41728
	2018.06-	Rear Axle	Saloon 4WD 3D1;3D3;3D6		Protection Boot	GRM41737
	2018.06-	Front Axle	Saloon 4WD 3D1;3D3;3D6		Rubber Buffer,shock absorber	GRM37416
	2018.06-	Rear Axle	Saloon 4WD 3D1;3D3;3D6		Rubber Buffer,shock absorber	GRM37417
	2018.06-	Rear Axle	Saloon 4WD 3D1;3D3;3D6		Rubber Buffer,shock absorber	GRM37419
EV (343 kw)	2024.04-	Front Axle	Saloon 4WD 3D3/4D2		Protection Boot	GRM41726
	2024.04-	Front Axle	Saloon 4WD 3D3/4D2		Rubber Buffer,shock absorber	GRM37416
	2024.04-	Rear Axle	Saloon 4WD 3D3/4D2		Rubber Buffer,shock absorber	GRM37417
EV (350 kw)	2019.06-	Front Axle	Saloon 4WD 3D3;3D5		Protection Boot	GRM41726
	2019.06-	Rear Axle	Saloon 4WD 3D3;3D5		Protection Boot	GRM41737
	2019.06-	Front Axle	Saloon 4WD 3D3;3D5		Rubber Buffer,shock absorber	GRM37416
	2019.06-	Rear Axle	Saloon 4WD 3D3;3D5		Rubber Buffer,shock absorber	GRM37419
EV (355 kw)	2019.02-	Front Right	Saloon 4WD 3D1;3D3		Engine Mounting Bushing	GRM36290
	2019.02-	Rear	Saloon 4WD 3D1;3D3		Engine Mounting Bushing	GRM36246
	2019.02-	Front Axle	Saloon 4WD 3D1;3D3		Protection Boot	GRM41726
	2019.02-	Rear Axle	Saloon 4WD 3D1;3D3		Protection Boot	GRM41737
	2019.02-	Front Axle	Saloon 4WD 3D1;3D3		Rubber Buffer,shock absorber	GRM37416
	2019.02-	Rear Axle	Saloon 4WD 3D1;3D3		Rubber Buffer,shock absorber	GRM37419
EV (357 kw)	2021.07-	Front Right	Saloon 4WD 3D3, 3D6		Engine Mounting Bushing	GRM36290
	2021.07-	Rear	Saloon 4WD 3D3, 3D6		Engine Mounting Bushing	GRM36246
	2021.07-	Front Axle	Saloon 4WD 3D3, 3D6		Protection Boot	GRM41726
	2021.07-	Rear Axle	Saloon 4WD 3D3, 3D6		Protection Boot	GRM41728
	2021.07-	Rear Axle	Saloon 4WD 3D3, 3D6		Protection Boot	GRM41737
	2021.07-	Front Axle	Saloon 4WD 3D3, 3D6		Rubber Buffer,shock absorber	GRM37416
	2021.07-	Rear Axle	Saloon 4WD 3D3, 3D6		Rubber Buffer,shock absorber	GRM37417
	2021.07-	Rear Axle	Saloon 4WD 3D3, 3D6		Rubber Buffer,shock absorber	GRM37419
EV (360 kw)	2019.06-	Front Right	Saloon 4WD 3D1;3D3		Engine Mounting Bushing	GRM36290
	2019.06-	Rear	Saloon 4WD 3D1;3D3		Engine Mounting Bushing	GRM36246
	2019.06-	Front Axle	Saloon 4WD 3D1;3D3		Protection Boot	GRM41726
	2019.06-	Rear Axle	Saloon 4WD 3D1;3D3		Protection Boot	GRM41737
	2019.06-	Front Axle	Saloon 4WD 3D1;3D3		Rubber Buffer,shock absorber	GRM37416
	2019.06-	Rear Axle	Saloon 4WD 3D1;3D3		Rubber Buffer,shock absorber	GRM37419
EV (361 kw)	2019.12-	Front Right	Saloon 4WD 3D3;3D5		Engine Mounting Bushing	GRM36290
	2019.12-	Rear	Saloon 4WD 3D3;3D5		Engine Mounting Bushing	GRM36246
	2019.12-	Front Axle	Saloon 4WD 3D3;3D5		Protection Boot	GRM41726
	2019.12-	Rear Axle	Saloon 4WD 3D3;3D5		Protection Boot	GRM41737
	2019.12-	Front Axle	Saloon 4WD 3D3;3D5		Rubber Buffer,shock absorber	GRM37416
	2019.12-	Rear Axle	Saloon 4WD 3D3;3D5		Rubber Buffer,shock absorber	GRM37419
EV (366 kw)	2020.12-	Front Right	Saloon 4WD 3D3;3D5;3D7		Engine Mounting Bushing	GRM36290
	2020.12-	Rear	Saloon 4WD 3D3;3D5;3D7		Engine Mounting Bushing	GRM36246
	2020.12-	Front Axle	Saloon 4WD 3D3;3D5;3D7		Protection Boot	GRM41726
	2020.12-	Rear Axle	Saloon 4WD 3D3;3D5;3D7		Protection Boot	GRM41737
	2020.12-	Front Axle	Saloon 4WD 3D3;3D5;3D7		Rubber Buffer,shock absorber	GRM37416
	2020.12-	Rear Axle	Saloon 4WD 3D3;3D5;3D7		Rubber Buffer,shock absorber	GRM37419
EV (377 kw)	2019.12-	Front Right	Saloon 4WD 3D3;3D5		Engine Mounting Bushing	GRM36290
	2019.12-	Rear	Saloon 4WD 3D3;3D5		Engine Mounting Bushing	GRM36246
	2019.12-	Front Axle	Saloon 4WD 3D3;3D5		Protection Boot	GRM41726
	2019.12-	Rear Axle	Saloon 4WD 3D3;3D5		Protection Boot	GRM41737
	2019.12-	Front Axle	Saloon 4WD 3D3;3D5		Rubber Buffer,shock absorber	GRM37416

	YEAR	FITTING POSITION	BODY STYLE & DRIVE TYPE & ENGINE	REMARKS	PRODUCT	G-AP Ref.
TESLA						
Model 3						
EV (377 kw)	2019.12-	Rear Axle	Saloon 4WD 3D3;3D5		Rubber Buffer,shock absorber	**GRM37419**
EV (393 kw)	2022.02-	Front Right	Saloon 4WD 3D3;3D5		Engine Mounting Bushing	**GRM36290**
	2022.02-	Rear	Saloon 4WD 3D3;3D5		Engine Mounting Bushing	**GRM36246**
	2022.02-	Front Axle	Saloon 4WD 3D3;3D5		Protection Boot	**GRM41726**
	2022.02-	Front Axle	Saloon 4WD 3D3;3D5		Rubber Buffer,shock absorber	**GRM37416**
EV (461 kw)	2024.04-	Front Axle	Saloon 4WD 3D3, 4D2		Protection Boot	**GRM41726**
	2024.04-	Front Axle	Saloon 4WD 3D3, 4D2		Rubber Buffer,shock absorber	**GRM37416**
	2024.04-	Rear Axle	Saloon 4WD 3D3, 4D2		Rubber Buffer,shock absorber	**GRM37417**
Model X						
EV (312 kw)	2023.02-2026.04	Rear	Hatchback 4WD 3D3;3D6		Engine Mounting Bushing	**GRM36246**
Model Y						
EV (194 kw)	2021.11-	Front Right	SUV RWD 3D7		Engine Mounting Bushing	**GRM36290**
	2021.11-	Rear	SUV RWD 3D7		Engine Mounting Bushing	**GRM36246**
	2021.11-	Front Axle	SUV RWD 3D7		Protection Boot	**GRM41736**
	2021.11-	Front Axle	SUV RWD 3D7		Rubber Buffer,shock absorber	**GRM37419**
	2021.11-	Rear Axle	SUV RWD 3D7		Rubber Buffer,shock absorber	**GRM37417**
EV (202 kw)	2021.11-	Front Right	SUV RWD 3D1		Engine Mounting Bushing	**GRM36290**
	2021.11-	Rear	SUV RWD 3D1		Engine Mounting Bushing	**GRM36246**
	2021.11-	Front Axle	SUV RWD 3D1		Protection Boot	**GRM41736**
	2021.11-	Front Axle	SUV RWD 3D1		Rubber Buffer,shock absorber	**GRM37419**
EV (220 kw)	2021.07-	Front Right	SUV RWD 3D6		Engine Mounting Bushing	**GRM36290**
	2021.07-	Rear	SUV RWD 3D6		Engine Mounting Bushing	**GRM36246**
	2021.07-	Front Axle	SUV RWD 3D6		Protection Boot	**GRM41736**
	2021.07-	Front Axle	SUV RWD 3D6		Rubber Buffer,shock absorber	**GRM37419**
	2021.07-	Rear Axle	SUV RWD 3D6		Rubber Buffer,shock absorber	**GRM37417**
	2025.01-	Rear Axle	SUV RWD 4D3		Rubber Buffer,shock absorber	**GRM37417**
EV (225 kw)	2025.11-	Rear Axle	SUV RWD 3D6		Rubber Buffer,shock absorber	**GRM37417**
EV (235 kw)	2023.05-	Front Right	SUV RWD 3D6		Engine Mounting Bushing	**GRM36290**
	2023.05-	Rear	SUV RWD 3D6		Engine Mounting Bushing	**GRM36246**
EV (239 kw)	2021.04-	Front Right	SUV RWD 3D1		Engine Mounting Bushing	**GRM36290**
	2021.04-	Rear	SUV RWD 3D1		Engine Mounting Bushing	**GRM36246**
	2021.04-	Front Axle	SUV RWD 3D1		Protection Boot	**GRM41736**
	2021.04-	Front Axle	SUV RWD 3D1		Rubber Buffer,shock absorber	**GRM37419**
EV (255 kw)	2021.09-2025.01	Front Right	SUV RWD 3D6		Engine Mounting Bushing	**GRM36290**
	2021.09-2025.01	Rear	SUV RWD 3D6		Engine Mounting Bushing	**GRM36246**
	2021.09-2025.01	Front Axle	SUV RWD 3D6		Protection Boot	**GRM41736**
	2021.09-2025.01	Front Axle	SUV RWD 3D6		Rubber Buffer,shock absorber	**GRM37419**
EV (258 kw)	2024.01-	Front Right	SUV RWD 4D1, 4D3		Engine Mounting Bushing	**GRM36290**
	2024.01-	Rear	SUV RWD 4D1, 4D3		Engine Mounting Bushing	**GRM36246**
EV (317 kw)	2021.01-	Front Right	SUV 4WD 3D3, 3D5		Engine Mounting Bushing	**GRM36290**
	2021.01-	Rear	SUV 4WD 3D3, 3D5		Engine Mounting Bushing	**GRM36246**
	2021.01-	Front Axle	SUV 4WD 3D3, 3D5		Protection Boot	**GRM41736**
	2021.01-	Front Axle	SUV 4WD 3D3, 3D5		Rubber Buffer,shock absorber	**GRM37419**
EV (324 kw)	2025.04-	Rear Axle	SUV 4WD 3D3,3D7		Rubber Buffer,shock absorber	**GRM37417**
EV (331 kw)	2021.07-2025.01	Front Right	SUV 4WD 3D3;3D7		Engine Mounting Bushing	**GRM36290**
	2021.07-2025.01	Rear	SUV 4WD 3D3;3D7		Engine Mounting Bushing	**GRM36246**
	2021.07-2025.01	Front Axle	SUV 4WD 3D3;3D7		Protection Boot	**GRM41736**
	2021.07-2025.01	Front Axle	SUV 4WD 3D3;3D7		Rubber Buffer,shock absorber	**GRM37419**
	2025.01-	Rear Axle	SUV 4WD 3D3, 3D7		Rubber Buffer,shock absorber	**GRM37417**
EV (339 kw)	2021.01-	Front Right	SUV 4WD 3D1, 3D3		Engine Mounting Bushing	**GRM36290**
	2021.01-	Rear	SUV 4WD 3D1, 3D3		Engine Mounting Bushing	**GRM36246**
	2021.01-	Front Axle	SUV 4WD 3D1, 3D3		Protection Boot	**GRM41736**
	2021.01-	Rear Axle	SUV 4WD 3D1, 3D3		Protection Boot	**GRM41737**
	2021.01-	Front Axle;Rear Axle	SUV 4WD 3D1, 3D3		Rubber Buffer,shock absorber	**GRM37419**
EV (340 kw)	2019.03-2025.01	Front Axle	SUV 4WD 3D1;3D3;3D6		Protection Boot	**GRM41736**
	2019.03-2025.01	Rear Axle	SUV 4WD 3D1;3D3;3D6		Protection Boot	**GRM41737**
	2019.03-2025.01	Front Axle;Rear Axle	SUV 4WD 3D1;3D3;3D6		Rubber Buffer,shock absorber	**GRM37419**
EV (357 kw)	2021.01-	Front Right	SUV 4WD 3D3, 3D6		Engine Mounting Bushing	**GRM36290**
	2021.01-	Rear	SUV 4WD 3D3, 3D6		Engine Mounting Bushing	**GRM36246**
	2021.01-	Front Axle	SUV 4WD 3D3, 3D6		Protection Boot	**GRM41736**
	2021.01-	Rear Axle	SUV 4WD 3D3, 3D6		Protection Boot	**GRM41737**
	2021.01-	Rear Axle	SUV 4WD 3D3, 3D6		Rubber Buffer,shock absorber	**GRM37417**
	2021.01-	Front Axle;Rear Axle	SUV 4WD 3D3, 3D6		Rubber Buffer,shock absorber	**GRM37419**

	YEAR	FITTING POSITION	BODY STYLE & DRIVE TYPE & ENGINE	REMARKS	PRODUCT	G-AP Ref.
TESLA **Model Y**						
EV (378 kw)	2021.09-	Front Right	SUV 4WD		Engine Mounting Bushing	**GRM36290**
	2021.09-	Rear	SUV 4WD		Engine Mounting Bushing	**GRM36246**
	2021.09-	Front Axle	SUV 4WD		Protection Boot	**GRM41736**
	2021.09-	Rear Axle	SUV 4WD		Protection Boot	**GRM41737**
	2021.09-	Front Axle;Rear Axle	SUV 4WD		Rubber Buffer,shock absorber	**GRM37419**
	2025.01-	Rear Axle	SUV 4WD 3D3, 3D7		Rubber Buffer,shock absorber	**GRM37417**
EV (393 kw)	2021.09-2025.01	Front Axle	SUV 4WD 3D3;3D6		Protection Boot	**GRM41736**
	2021.09-2025.01	Rear Axle	SUV 4WD 3D3;3D6		Protection Boot	**GRM41737**
	2021.09-2025.01	Rear Axle	SUV 4WD 3D3;3D6		Rubber Buffer,shock absorber	**GRM37417**
	2021.09-2025.01	Front Axle;Rear Axle	SUV 4WD 3D3;3D6		Rubber Buffer,shock absorber	**GRM37419**
TOYOTA **4 Runner**						
2.7 (112 kw)	1995.11-2002.07	Rear Axle Left & Right	SUV RWD 3RZFE		Rubber Buffer	**GRM38704**
	1995.11-2002.07	-	SUV RWD 3RZFE		Holder,exhaust system	**GRM13352**
	1995.11-2002.08	Rear Axle Left & Right	SUV 4WD 3RZ-FE		Rubber Buffer	**GRM38704**
	1995.11-2002.08	Front Axle Left & Right	SUV 4WD 3RZ-FE		Bushing,shock absorber	**GRM13022**
	1995.11-2002.08	Rear Axle Left & Right	SUV 4WD 3RZ-FE		Bushing,shock absorber	**GRM13063**
	1995.11-2002.08	-	SUV 4WD 3RZ-FE		Holder,exhaust system	**GRM13352**
	1995.11-2002.08	Rear Axle Lower	SUV 4WD 3RZ-FE		Rubber buffer,suspension	**GRM13075**
2.7 (116 kw)	2010.01-	Front Axle Left & Right	SUV RWD 2TR-FE		Bushing,shock absorber	**GRM35144**
2.7 (117 kw)	2009.09-2010.12	Front	SUV 4WD 2TR-FE		Rubber Buffer,engine mounting	**GRM38127**
	2009.09-2010.12	Front	SUV 4WD 2TR-FE		Bush,mounting differential	**GRM35579**
2.7 (120 kw)	2004.08-2009.12	Front Axle Inner	SUV RWD 2TR-FE		Rubber buffer,suspension	**GRM37403**
2.8 (65 kw)	1989.07-1996.03	-	SUV RWD 3L		Holder,exhaust system	**GRM13352**
3.0 (92 kw)	1995.11-2000.08	Rear Axle Left & Right	SUV 4WD 1KZT		Rubber Buffer	**GRM38704**
	1995.11-2000.08	-	SUV 4WD 1KZT		Holder,exhaust system	**GRM13352**
	1995.11-2000.08	Front Axle Left & Right	SUV 4WD 1KZT		Bushing,leaf spring	**GRM50084**
3.4 (136 kw)	1995.11-2002.11	Rear Axle Left & Right	SUV 4WD 5VZ-FE		Rubber Buffer	**GRM38704**
	2001.01-2001.12	Rear Axle Left & Right	SUV RWD 5VZFE		Rubber Buffer	**GRM38704**
4.0 (174 kw)	2005.09-2009.09	Front Axle Inner	SUV 4WD 1GR-FE		Rubber buffer,suspension	**GRM37403**
	2005.09-2009.09	Front Axle Inner	SUV RWD 1GRFE		Rubber buffer,suspension	**GRM37403**
	2005.09-2009.09	Front	SUV 4WD 1GR-FE		Rubber Buffer,engine mounting	**GRM38127**
	2005.09-2009.09	Front	SUV 4WD 1GR-FE		Bush,mounting differential	**GRM35579**
4.0 (183 kw)	2002.11-2009.12	Front Axle Inner	SUV RWD 1GRFE		Rubber buffer,suspension	**GRM37403**
	2003.01-2009.12	Front Axle Inner	SUV 4WD 1GR-FE		Rubber buffer,suspension	**GRM37403**
	2003.01-2009.12	Front	SUV 4WD 1GR-FE		Rubber Buffer,engine mounting	**GRM38127**
	2003.01-2009.12	Front	SUV 4WD 1GR-FE		Bush,mounting differential	**GRM35579**
4.0 (198 kw)	2009.08-	Front	SUV 4WD 1GR-FE		Rubber Buffer,engine mounting	**GRM38127**
	2009.08-	Front	SUV 4WD 1GR-FE		Bush,mounting differential	**GRM35579**
4.0 (199 kw)	2013.08-	Front	SUV 4WD 1GR-FE		Rubber Buffer,engine mounting	**GRM38127**
	2013.08-	Front	SUV 4WD 1GR-FE		Bush,mounting differential	**GRM35579**
4.0 (201 kw)	2010.01-	Front Axle Left & Right	SUV 4WD 1GR-FE		Bushing,shock absorber	**GRM35144**
	2010.01-	Front	SUV 4WD 1GR-FE		Rubber Buffer,engine mounting	**GRM38127**
	2010.01-	Front	SUV 4WD 1GR-FE		Bush,mounting differential	**GRM35579**
	2010.01-	Rear	SUV 4WD 1GR-FE		Knuckle Bushing	**GRM14019**
4.0 (202 kw)	2010.01-	Front Axle Left & Right	SUV RWD 1GR-FE		Bushing,shock absorber	**GRM35144**
	2010.01-	Front Axle Left & Right	SUV 4WD 1GR-FE		Bushing,shock absorber	**GRM35144**
	2010.01-	Front	SUV 4WD 1GR-FE		Rubber Buffer,engine mounting	**GRM38127**
	2010.01-	Front	SUV 4WD 1GR-FE		Bush,mounting differential	**GRM35579**
	2010.01-	Rear	SUV 4WD 1GR-FE		Knuckle Bushing	**GRM14019**
4.7 (175 kw)	2002.08-2006.09	Front Axle Inner	SUV 4WD 2UZ-FE		Rubber buffer,suspension	**GRM37403**
	2002.08-2006.09	Front Axle Inner	SUV RWD 2UZFE		Rubber buffer,suspension	**GRM37403**
	2002.08-2006.09	Rear Axle	SUV 4WD 2UZ-FE		Rubber buffer,suspension	**GRM37396**
	2002.08-2006.09	Rear Axle	SUV RWD 2UZFE		Rubber buffer,suspension	**GRM37396**
	2002.08-2006.09	Front	SUV 4WD 2UZ-FE		Rubber Buffer,engine mounting	**GRM38127**
	2002.08-2006.09	Front	SUV 4WD 2UZ-FE		Bush,mounting differential	**GRM35579**
4.7 (194 kw)	2005.01-2009.12	Rear Axle Left & Right	SUV 4WD 2UZ-FE		Bushing,shock absorber	**GRM35720**
	2005.01-2009.12	Rear Axle Left & Right	SUV RWD 2UZ-FE		Bushing,shock absorber	**GRM35720**
	2005.01-2009.12	Rear Axle Left & Right	SUV 4WD 2UZ-FE		Bushing,shock absorber	**GRM35721**
	2005.01-2009.12	Rear Axle Left & Right	SUV RWD 2UZ-FE		Bushing,shock absorber	**GRM35721**
	2005.01-2009.12	Front Axle Inner	SUV 4WD 2UZ-FE		Rubber buffer,suspension	**GRM37403**
	2005.01-2009.12	Front Axle Inner	SUV RWD 2UZ-FE		Rubber buffer,suspension	**GRM37403**
	2005.01-2009.12	Rear Axle	SUV 4WD 2UZ-FE		Rubber buffer,suspension	**GRM37396**
	2005.01-2009.12	Rear Axle	SUV RWD 2UZ-FE		Rubber buffer,suspension	**GRM37396**

	YEAR	FITTING POSITION	BODY STYLE & DRIVE TYPE & ENGINE	REMARKS	PRODUCT	G-AP Ref.
TOYOTA						
4 Runner						
4.7 (194 kw)	2005.01-2009.12	Front	SUV 4WD 2UZ-FE		Rubber Buffer,engine mounting	GRM38127
	2005.01-2009.12	Front	SUV 4WD 2UZ-FE		Bush,mounting differential	GRM35579
4.7 (201 kw)	2002.08-2009.07	Front Axle Inner	SUV 4WD 2UZ-FE		Rubber buffer,suspension	GRM37403
	2002.08-2009.07	Rear Axle	SUV 4WD 2UZ-FE		Rubber buffer,suspension	GRM37396
4 Runner II/Surf/Hilux Surf						
3.0 (92 kw)	1993.10-1996.03	Front Axle Left & Right	SUV 4WD 1KZ-T		Bushing,leaf spring	GRM50084
	1993.10-1996.03	Rear Axle Lower	SUV 4WD 1KZ-T		Rubber buffer,suspension	GRM13075
Allex						
1.8 (100 kw)	2001.01-2007.12	Rear	Hatchback FWD 1ZZ-FE		Engine Mounting Bushing	GRM13158
1.8 (140 kw)	2001.01-2006.09	Rear	Hatchback FWD 2ZZ-GE		Engine Mounting Bushing	GRM13158
Allion						
1.5 (80 kw)	2001.06-2005.04	Rear	Saloon FWD 1NZFE		Engine Mounting Bushing	GRM13158
	2001.06-2005.04	Front Axle	Saloon FWD 1NZFE		Protection Boot	GRM40269
1.8 (92 kw)	2001.06-2004.09	Front Axle	Saloon 4WD 1ZZ-FE		Protection Boot	GRM40269
	2001.06-2004.09	Rear Axle	Saloon 4WD 1ZZ-FE		Protection Boot	GRM40723
1.8 (97 kw)	2001.06-2005.04	Rear	Saloon FWD 1ZZ-FE		Engine Mounting Bushing	GRM13158
	2001.06-2005.04	Front Axle	Saloon FWD 1ZZ-FE		Protection Boot	GRM40269
	2001.06-2007.06	Rear	Saloon 4WD 1ZZ-FE		Engine Mounting Bushing	GRM13158
	2001.06-2007.06	Front Axle Left & Right Lower	Saloon 4WD 1ZZ-FE		Spring Mounting	GRM16785
2.0 (114 kw)	2001.06-2007.04	Front Axle Left & Right Lower	Saloon 4WD 1AZFSE		Spring Mounting	GRM16785
Alphard						
2.4 (110 kw)	2011.12-2014.12	Front Axle	MPV 4WD 2AZ-FXE		Protection Boot	GRM40490
	2011.12-2014.12	Front Axle Left & Right Lower	MPV 4WD 2AZ-FXE		Spring Mounting	GRM38962
	2011.12-2014.12	Front Axle Left & Right Upper	MPV 4WD 2AZ-FXE		Spring Mounting	GRM52662
2.4 (117 kw)	2003.09-2008.04	Front Axle Left & Right Lower	MPV FWD 2AZFE	Height:11mm	Spring Mounting	GRM37877
	2003.09-2008.04	Front Axle Left & Right Lower	MPV 4WD 2AZFE	Height:11mm	Spring Mounting	GRM37877
	2003.09-2008.04	Front Axle Left & Right Lower	MPV FWD 2AZFE	Height:14mm	Spring Mounting	GRM38972
	2003.09-2008.04	Front Axle Left & Right Lower	MPV 4WD 2AZFE	Height:14mm	Spring Mounting	GRM38972
	2003.09-2008.04	Front Axle Left & Right Lower	MPV FWD 2AZFE	Height:15.5mm	Spring Mounting	GRM52722
	2003.09-2008.04	Front Axle Left & Right Lower	MPV 4WD 2AZFE	Height:15.5mm	Spring Mounting	GRM52722
	2003.09-2008.04	Front Axle Left & Right Lower	MPV 4WD 2AZFXE		Spring Mounting	GRM52722
	2003.09-2008.04	Left	MPV 4WD 2AZFE		Bush,mounting differential	GRM36946
2.4 (123 kw)	2008.04-2014.12	Front Axle	MPV FWD 2AZ-FE		Protection Boot	GRM40490
	2008.04-2014.12	Front Axle Left & Right Lower	MPV FWD 2AZ-FE		Spring Mounting	GRM38962
	2008.04-2014.12	Front Axle Left & Right Upper	MPV FWD 2AZ-FE		Spring Mounting	GRM52662
3.0 (162 kw)	2003.04-2008.04	Front Axle Left & Right Lower	MPV FWD 1MZFE	Height:11mm	Spring Mounting	GRM37877
	2003.04-2008.04	Front Axle Left & Right Lower	MPV 4WD 1MZFE	Height:11mm	Spring Mounting	GRM37877
	2003.04-2008.04	Front Axle Left & Right Lower	MPV FWD 1MZFE	Height:14mm	Spring Mounting	GRM38972
	2003.04-2008.04	Front Axle Left & Right Lower	MPV 4WD 1MZFE	Height:14mm	Spring Mounting	GRM38972
	2003.04-2008.04	Front Axle Left & Right Lower	MPV FWD 1MZFE	Height:15.5mm	Spring Mounting	GRM52722
	2003.04-2008.04	Front Axle Left & Right Lower	MPV 4WD 1MZFE	Height:15.5mm	Spring Mounting	GRM52722
	2003.04-2008.04	Left	MPV 4WD 1MZFE		Bush,mounting differential	GRM36946
3.5 (202 kw)	2008.04-2014.12	Front Axle	MPV FWD 2GR-FE		Protection Boot	GRM40490
	2008.04-2014.12	Front Axle Left & Right Lower	MPV FWD 2GR-FE		Spring Mounting	GRM38962
	2008.04-2014.12	Front Axle Left & Right Upper	MPV FWD 2GR-FE		Spring Mounting	GRM52662
3.5 (206 kw)	2008.04-2014.12	Front Axle	MPV FWD 2GR-FE		Protection Boot	GRM40490
	2008.04-2014.12	Front Axle Left & Right Lower	MPV FWD 2GR-FE		Spring Mounting	GRM38962
	2008.04-2014.12	Front Axle Left & Right Upper	MPV FWD 2GR-FE		Spring Mounting	GRM52662
Alphard/Vellfire						
2.4 (125 kw)	2008.05-2014.12	Front Axle	MPV 4WD 2AZ-FE		Protection Boot	GRM40490
	2008.05-2014.12	Front Axle	MPV FWD 2AZ-FE		Protection Boot	GRM40490
	2008.05-2014.12	Front Axle Left & Right Lower	MPV 4WD 2AZ-FE		Spring Mounting	GRM38962
	2008.05-2014.12	Front Axle Left & Right Lower	MPV FWD 2AZ-FE		Spring Mounting	GRM38962
	2008.05-2014.12	Front Axle Left & Right Upper	MPV 4WD 2AZ-FE		Spring Mounting	GRM52662
	2008.05-2014.12	Front Axle Left & Right Upper	MPV FWD 2AZ-FE		Spring Mounting	GRM52662
	2008.05-2014.12	Left	MPV 4WD 2AZ-FE		Bush,mounting differential	GRM36946
3.5 (206 kw)	2008.04-2014.12	Front Axle	MPV 4WD 2GR-FE		Protection Boot	GRM40490
	2008.04-2014.12	Front Axle Left & Right Lower	MPV 4WD 2GR-FE		Spring Mounting	GRM38962
	2008.04-2014.12	Front Axle Left & Right Upper	MPV 4WD 2GR-FE		Spring Mounting	GRM52662
	2008.04-2014.12	Left	MPV 4WD 2GR-FE		Bush,mounting differential	GRM36946
Altezza						
2.0 (114 kw)	1999.01-2005.07	Front Axle	Saloon RWD 1G-FE		Protection Boot	GRM40387
2.0 (118 kw)	1999.01-2005.05	Front Axle	Saloon RWD 1GFE		Protection Boot	GRM40387
	1999.01-2005.05	Front Axle Left & Right	Saloon RWD 1GFE		Bushing,shock absorber	GRM12999

	YEAR	FITTING POSITION	BODY STYLE & DRIVE TYPE & ENGINE	REMARKS	PRODUCT	G-AP Ref.
TOYOTA						
Altezza						
2.0 (118 kw)	1999.01-2005.05	Rear	Saloon RWD 1GFE		Knuckle Bushing	**GRM14019**
2.0 (147 kw)	1999.02-2005.11	Front Axle	Saloon RWD 3SGE		Protection Boot	**GRM40387**
	1999.02-2005.11	Front Axle Left & Right	Saloon RWD 3SGE		Bushing,shock absorber	**GRM12999**
	1999.02-2005.11	Rear	Saloon RWD 3SGE		Knuckle Bushing	**GRM14019**
2.0 (154 kw)	1999.02-2005.11	Front Axle	Saloon RWD 3SGE		Protection Boot	**GRM40387**
	1999.02-2005.11	Front Axle Left & Right	Saloon RWD 3SGE		Bushing,shock absorber	**GRM12999**
	1999.02-2005.11	Rear	Saloon RWD 3SGE		Knuckle Bushing	**GRM14019**
3.0 (157 kw)	2001.07-2005.11	Front Axle	Saloon RWD 2JZGE	AT	Protection Boot	**GRM40387**
Altezza Gita						
2.0 (114 kw)	1999.01-2001.06	Front Axle	Estate RWD 1GFE		Protection Boot	**GRM40387**
	1999.01-2001.06	Front Axle Left & Right	Estate RWD 1GFE		Bushing,shock absorber	**GRM12999**
	1999.01-2001.06	Rear	Estate RWD 1GFE		Knuckle Bushing	**GRM14019**
3.0 (157 kw)	2001.07-2005.11	Front Axle	Estate RWD 2JZGE	AT	Protection Boot	**GRM40387**
	2001.07-2005.11	Front Axle Left & Right	Estate RWD 2JZGE		Bushing,shock absorber	**GRM12999**
	2001.07-2005.11	Rear	Estate RWD 2JZGE		Knuckle Bushing	**GRM14019**
Altis						
1.3 (63 kw)	2008.03-2012.12	Rear	Saloon FWD 2NZ-FE		Engine Mounting Bushing	**GRM36568**
Aristo						
3.0 (170 kw)	1997.08-2004.09	Rear	Saloon RWD 2JZGE		Bush,mounting differential	**GRM35554**
	1997.08-2004.09	Rear Axle Left & Right	Saloon RWD 2JZGE		Knuckle Bushing	**GRM14920**
	1997.08-2004.09	Rear	Saloon RWD 2JZGE		Knuckle Bushing	**GRM14019**
3.0 (206 kw)	1997.08-2004.09	Rear	Saloon RWD 2JZGTE		Bush,mounting differential	**GRM35554**
	1997.08-2004.09	Rear Axle Left & Right	Saloon RWD 2JZGTE		Knuckle Bushing	**GRM14920**
	1997.08-2004.09	Rear	Saloon RWD 2JZGTE		Knuckle Bushing	**GRM14019**
Aurion						
2.4 (116 kw)	2006.03-2009.07	Front Axle Left & Right Lower	Saloon FWD 2AZ-FE	Date from:2009.06	Spring Mounting	**GRM38972**
3.5 (200 kw)	2006.03-2011.09	Front Axle Left & Right Lower	Saloon FWD 2GR-FE	Date from:2009.06	Spring Mounting	**GRM38972**
	2006.03-2011.09	Front Axle	Saloon FWD 2GR-FE	Date from:2009.03	Rubber Buffer,shock absorber	**GRM37210**
3.5 (235 kw)	2006.03-2011.09	Front Axle Left & Right Lower	Saloon FWD 2GR-FE	Date from:2009.06	Spring Mounting	**GRM38972**
	2006.03-2011.09	Front Axle	Saloon FWD 2GR-FE	Date from:2006.05,Date to:2009.09	Rubber Buffer,shock absorber	**GRM37210**
3.5 (241 kw)	2006.10-2011.09	Front Axle Left & Right Lower	Saloon FWD 2GR-FE	Date from:2009.06	Spring Mounting	**GRM38972**
Auris						
1.2 (85 kw)	2015.03-2018.12	Rear Axle Left & Right Upper	Hatchback FWD 8NR-FTS		Spring Mounting	**GRM37875**
	2015.03-2018.12	Rear Axle Left & Right Lower	Hatchback FWD 8NR-FTS		Knuckle Bushing	**GRM14020**
	2015.03-2018.12	Rear Axle Left & Right Lower	Hatchback FWD 8NR-FTS		Knuckle Bushing	**GRM30044**
1.3 (73 kw)	2010.01-2012.09	Front Axle	Hatchback FWD 1NR-FE		Protection Boot	**GRM40304**
	2010.01-2012.09	Rear Axle Left & Right Lower	Hatchback FWD 1NR-FE		Spring Mounting	**GRM38953**
	2010.01-2012.09	Rear Axle Left & Right Upper	Hatchback FWD 1NR-FE		Spring Mounting	**GRM37875**
	2012.10-2018.12	Front Axle	Hatchback FWD 1NR-FE		Protection Boot	**GRM40304**
	2012.10-2018.12	Rear Axle Left & Right Lower	Hatchback FWD 1NR-FE		Spring Mounting	**GRM38953**
	2012.10-2018.12	Rear Axle Left & Right Upper	Hatchback FWD 1NR-FE		Spring Mounting	**GRM37875**
1.3 (74 kw)	2009.05-2012.09	Front Axle	Hatchback FWD 1NR-FE		Protection Boot	**GRM40304**
	2009.05-2012.09	Rear Axle Left & Right Lower	Hatchback FWD 1NR-FE		Spring Mounting	**GRM38953**
	2009.05-2012.09	Rear Axle Left & Right Upper	Hatchback FWD 1NR-FE		Spring Mounting	**GRM37875**
1.4 (66 kw)	2007.03-2012.09	Front Axle	Hatchback FWD 1ND-TV		Protection Boot	**GRM40304**
	2007.03-2012.09	Front Axle	Hatchback Van FWD 1ND-TV		Protection Boot	**GRM40304**
	2007.03-2012.09	Rear Axle Left & Right Lower	Hatchback FWD 1ND-TV		Spring Mounting	**GRM38953**
	2007.03-2012.09	Rear Axle Left & Right Lower	Hatchback Van FWD 1ND-TV		Spring Mounting	**GRM38953**
	2007.03-2012.09	Rear Axle Left & Right Upper	Hatchback FWD 1ND-TV		Spring Mounting	**GRM37875**
	2007.03-2012.09	Rear Axle Left & Right Upper	Hatchback Van FWD 1ND-TV		Spring Mounting	**GRM37875**
	2012.10-2018.12	Front Axle	Hatchback FWD 1ND-TV		Protection Boot	**GRM40304**
	2012.10-2018.12	Rear Axle Left & Right Lower	Hatchback FWD 1ND-TV		Spring Mounting	**GRM38953**
	2012.10-2018.12	Rear Axle Left & Right Upper	Hatchback FWD 1ND-TV		Spring Mounting	**GRM37875**
	2013.03-2018.12	Front Axle	Hatchback Van FWD 1ND-TV		Protection Boot	**GRM40304**
1.4 (71 kw)	2007.03-2012.09	Front Axle	Hatchback FWD 4ZZ-FE		Protection Boot	**GRM40304**
	2007.03-2012.09	Rear Axle Left & Right Lower	Hatchback FWD 4ZZ-FE		Spring Mounting	**GRM38953**
	2007.03-2012.09	Rear Axle Left & Right Upper	Hatchback FWD 4ZZ-FE		Spring Mounting	**GRM37875**
1.5 (77 kw)	2006.10-2012.09	Front Axle	Hatchback 4WD 1NZ-FE		Protection Boot	**GRM40304**
	2006.10-2012.09	Rear Axle Left & Right Upper	Hatchback 4WD 1NZ-FE		Spring Mounting	**GRM37875**
	2006.10-2012.09	Rear Axle	Hatchback 4WD 1NZ-FE		Bush,mounting differential	**GRM35561**
	2006.10-2012.09	Front Left & Right	Hatchback 4WD 1NZ-FE		Bush,mounting differential	**GRM36499**
	2006.10-2012.09	Rear Axle Left & Right Lower	Hatchback 4WD 1NZ-FE		Knuckle Bushing	**GRM14020**
	2006.10-2012.09	Rear Axle Left & Right Lower	Hatchback 4WD 1NZ-FE		Knuckle Bushing	**GRM30044**
	2012.10-2018.12	Rear Axle Left & Right Upper	Hatchback 4WD 1NZ-FE		Spring Mounting	**GRM37875**

	YEAR	FITTING POSITION	BODY STYLE & DRIVE TYPE & ENGINE	REMARKS	PRODUCT	G-AP Ref.
TOYOTA						
Auris						
1.5 (77 kw)	2012.10-2018.12	Rear Axle	Hatchback 4WD 1NZ-FE		Bush,mounting differential	GRM35561
	2012.10-2018.12	Front Left & Right	Hatchback 4WD 1NZ-FE		Bush,mounting differential	GRM36499
	2012.10-2018.12	Rear Axle Left & Right Lower	Hatchback 4WD 1NZ-FE		Knuckle Bushing	GRM14020
	2012.10-2018.12	Rear Axle Left & Right Lower	Hatchback 4WD 1NZ-FE		Knuckle Bushing	GRM30044
1.5 (81 kw)	2006.10-2012.08	Front Axle	Hatchback FWD 1NZ-FE		Protection Boot	GRM40304
	2006.10-2012.08	Rear Axle Left & Right Lower	Hatchback FWD 1NZ-FE		Spring Mounting	GRM38953
	2006.10-2012.08	Rear Axle Left & Right Upper	Hatchback FWD 1NZ-FE		Spring Mounting	GRM37875
1.6 (82 kw)	2015.04-2018.12	Rear Axle Left & Right Upper	Hatchback FWD 1WW		Spring Mounting	GRM37875
1.6 (91 kw)	2007.03-2012.09	Front Axle	Hatchback FWD 1ZR-FE		Protection Boot	GRM40304
	2007.03-2012.09	Rear Axle Left & Right Lower	Hatchback FWD 1ZR-FE		Spring Mounting	GRM38953
	2007.03-2012.09	Rear Axle Left & Right Upper	Hatchback FWD 1ZR-FE		Spring Mounting	GRM37875
1.6 (97 kw)	2009.05-2012.09	Front Axle	Hatchback FWD 1ZR-FAE		Protection Boot	GRM40304
	2009.05-2012.09	Rear Axle Left & Right Lower	Hatchback FWD 1ZR-FAE		Spring Mounting	GRM38953
	2009.05-2012.09	Rear Axle Left & Right Upper	Hatchback FWD 1ZR-FAE		Spring Mounting	GRM37875
	2012.10-2018.12	Front Axle	Hatchback FWD 1ZR-FAE		Protection Boot	GRM40304
	2012.10-2018.12	Rear Axle Left & Right Lower	Hatchback FWD 1ZR-FAE		Spring Mounting	GRM38953
	2012.10-2018.12	Rear Axle Left & Right Upper	Hatchback FWD 1ZR-FAE		Spring Mounting	GRM37875
1.8 (100 kw)	2006.10-2009.10	Front Axle	Hatchback 4WD 2ZR-FE		Protection Boot	GRM40304
	2006.10-2009.10	Rear Axle Left & Right Upper	Hatchback 4WD 2ZR-FE		Spring Mounting	GRM37875
	2006.10-2009.10	Rear Axle	Hatchback 4WD 2ZR-FE		Bush,mounting differential	GRM35561
	2006.10-2009.10	Front Left & Right	Hatchback 4WD 2ZR-FE		Bush,mounting differential	GRM36499
	2006.10-2009.10	Rear Axle Left & Right Lower	Hatchback 4WD 2ZR-FE		Knuckle Bushing	GRM14020
	2006.10-2009.10	Rear Axle Left & Right Lower	Hatchback 4WD 2ZR-FE		Knuckle Bushing	GRM30044
	2006.10-2012.09	Front Axle	Hatchback FWD 2ZR-FAE, 2ZR-FE		Protection Boot	GRM40304
	2006.10-2012.09	Rear Axle Left & Right Lower	Hatchback FWD 2ZR-FAE, 2ZR-FE		Spring Mounting	GRM38953
	2006.10-2012.09	Rear Axle Left & Right Upper	Hatchback FWD 2ZR-FAE, 2ZR-FE		Spring Mounting	GRM37875
	2010.09-2012.09	Front Axle	Hatchback FWD 2ZR-FXE		Protection Boot	GRM40304
	2010.09-2012.09	Rear Axle Left & Right Lower	Hatchback FWD 2ZR-FXE		Spring Mounting	GRM38953
	2010.09-2012.09	Rear Axle Left & Right Upper	Hatchback FWD 2ZR-FXE		Spring Mounting	GRM37875
	2012.10-2018.12	Front Axle	Hatchback FWD 2ZR-FXE		Protection Boot	GRM40304
	2012.10-2018.12	Rear Axle Left & Right Upper	Hatchback FWD 2ZR-FXE		Spring Mounting	GRM37875
	2012.10-2018.12	Rear Axle Left & Right Lower	Hatchback FWD 2ZR-FXE		Knuckle Bushing	GRM14020
	2012.10-2018.12	Rear Axle Left & Right Lower	Hatchback FWD 2ZR-FXE		Knuckle Bushing	GRM30044
1.8 (102 kw)	2016.08-2018.12	Rear Axle Left & Right Lower	Hatchback FWD 2ZRFAE		Knuckle Bushing	GRM14020
1.8 (103 kw)	2012.10-2018.12	Rear Axle Left & Right Lower	Hatchback FWD 2ZR-FE		Spring Mounting	GRM38953
	2012.10-2018.12	Rear Axle Left & Right Upper	Hatchback FWD 2ZR-FE		Spring Mounting	GRM37875
1.8 (106 kw)	2009.02-2012.09	Front Axle	Hatchback FWD 2ZR-FAE		Protection Boot	GRM40304
	2009.02-2012.09	Rear Axle Left & Right Lower	Hatchback FWD 2ZR-FAE		Spring Mounting	GRM38953
	2009.02-2012.09	Rear Axle Left & Right Upper	Hatchback FWD 2ZR-FAE		Spring Mounting	GRM37875
	2012.10-2018.12	Rear Axle Left & Right Upper	Hatchback FWD 2ZR-FAE		Spring Mounting	GRM37875
	2012.10-2018.12	Rear Axle Left & Right Lower	Hatchback FWD 2ZR-FAE		Knuckle Bushing	GRM14020
	2012.10-2018.12	Rear Axle Left & Right Lower	Hatchback FWD 2ZR-FAE		Knuckle Bushing	GRM30044
1.8 (108 kw)	2009.02-2012.09	Front Axle	Hatchback FWD 2ZR-FAE		Protection Boot	GRM40304
	2009.02-2012.09	Rear Axle Left & Right Lower	Hatchback FWD 2ZR-FAE		Spring Mounting	GRM38953
	2009.02-2012.09	Rear Axle Left & Right Upper	Hatchback FWD 2ZR-FAE		Spring Mounting	GRM37875
2.0 (91 kw)	2012.10-2015.04	Front Axle	Hatchback FWD 1AD-FTV		Protection Boot	GRM40304
	2012.10-2015.04	Rear Axle Left & Right Upper	Hatchback FWD 1AD-FTV		Spring Mounting	GRM37875
2.0 (93 kw)	2006.10-2012.09	Front Axle	Hatchback FWD 1AD-FTV		Protection Boot	GRM40304
	2006.10-2012.09	Rear Axle Left & Right Lower	Hatchback FWD 1AD-FTV		Spring Mounting	GRM38953
	2006.10-2012.09	Rear Axle Left & Right Upper	Hatchback FWD 1AD-FTV		Spring Mounting	GRM37875
2.2 (130 kw)	2006.11-2012.09	Front Axle	Hatchback FWD 2AD-FHV		Protection Boot	GRM40304
	2006.11-2012.09	Rear Axle Left & Right Upper	Hatchback FWD 2AD-FHV		Spring Mounting	GRM37875
	2006.11-2012.09	Rear Axle Left & Right Lower	Hatchback FWD 2AD-FHV		Knuckle Bushing	GRM14020
	2006.11-2012.09	Rear Axle Left & Right Lower	Hatchback FWD 2AD-FHV		Knuckle Bushing	GRM30044
Auris Touring Sports						
1.2 (85 kw)	2015.03-2018.12	Rear Axle Left & Right Upper	Estate FWD 8NR-FTS		Spring Mounting	GRM37875
	2015.03-2018.12	Rear Axle Left & Right Lower	Estate FWD 8NR-FTS		Knuckle Bushing	GRM14020
	2015.03-2018.12	Rear Axle Left & Right Lower	Estate FWD 8NR-FTS		Knuckle Bushing	GRM30044
1.3 (73 kw)	2013.07-2018.12	Front Axle	Estate FWD 1NR-FE		Protection Boot	GRM40304
	2013.07-2018.12	Rear Axle Left & Right Lower	Estate FWD 1NR-FE		Spring Mounting	GRM38953
	2013.07-2018.12	Rear Axle Left & Right Upper	Estate FWD 1NR-FE		Spring Mounting	GRM37875
1.4 (66 kw)	2013.07-2018.12	Front Axle	Estate FWD 1ND-TV		Protection Boot	GRM40304
	2013.07-2018.12	Rear Axle Left & Right Lower	Estate FWD 1ND-TV		Spring Mounting	GRM38953
	2013.07-2018.12	Rear Axle Left & Right Upper	Estate FWD 1ND-TV		Spring Mounting	GRM37875

	YEAR	FITTING POSITION	BODY STYLE & DRIVE TYPE & ENGINE	REMARKS	PRODUCT	G-AP Ref.
TOYOTA						
Auris Touring Sports						
1.6 (82 kw)	2015.04-2018.12	Rear Axle Left & Right Upper	Estate FWD 1WW		Spring Mounting	**GRM37875**
1.6 (97 kw)	2013.07-2018.12	Front Axle	Estate FWD 1ZR-FAE		Protection Boot	**GRM40304**
	2013.07-2018.12	Rear Axle Left & Right Upper	Estate FWD 1ZR-FAE		Spring Mounting	**GRM37875**
1.8 (100 kw)	2013.07-2018.12	Front Axle	Estate FWD 2ZR-FXE		Protection Boot	**GRM40304**
	2013.07-2018.12	Rear Axle Left & Right Upper	Estate FWD 2ZR-FXE		Spring Mounting	**GRM37875**
	2013.07-2018.12	Rear Axle Left & Right Lower	Estate FWD 2ZR-FXE		Knuckle Bushing	**GRM14020**
	2013.07-2018.12	Rear Axle Left & Right Lower	Estate FWD 2ZR-FXE		Knuckle Bushing	**GRM30044**
2.0 (91 kw)	2013.07-2015.04	Front Axle	Estate FWD 1AD-FTV		Protection Boot	**GRM40304**
	2013.07-2015.04	Rear Axle Left & Right Upper	Estate FWD 1AD-FTV		Spring Mounting	**GRM37875**
Auris/Corolla/Blade						
2.4 (123 kw)	2006.11-2012.04	Rear Axle Left & Right Upper	Hatchback FWD 2AZ-FE		Spring Mounting	**GRM37875**
	2006.11-2012.04	Rear Axle Left & Right Upper	Hatchback 4WD 2AZ-FE		Spring Mounting	**GRM37875**
	2006.11-2012.04	Rear Axle	Hatchback 4WD 2AZ-FE		Bush,mounting differential	**GRM35561**
	2006.11-2012.04	Front Left & Right	Hatchback 4WD 2AZ-FE		Bush,mounting differential	**GRM36499**
	2006.11-2012.04	Rear Axle Left & Right Lower	Hatchback FWD 2AZ-FE		Knuckle Bushing	**GRM14020**
	2006.11-2012.04	Rear Axle Left & Right Lower	Hatchback 4WD 2AZ-FE		Knuckle Bushing	**GRM14020**
	2006.11-2012.04	Rear Axle Left & Right Lower	Hatchback FWD 2AZ-FE		Knuckle Bushing	**GRM30044**
	2006.11-2012.04	Rear Axle Left & Right Lower	Hatchback 4WD 2AZ-FE		Knuckle Bushing	**GRM30044**
Avalon						
2.5 (151 kw)	2021.04-	Front Axle	Saloon 4WD A25A-FKS		Protection Boot	**GRM41723**
2.5 (160 kw)	2018.04-	Front Axle	Saloon FWD A25A-FXS		Protection Boot	**GRM41723**
3.0 (137 kw)	2001.08-2005.06	Rear Axle Left & Right	Saloon FWD 1MZ-FE		Knuckle Bushing	**GRM18965**
3.0 (140 kw)	1995.03-2005.05	Rear Axle Left	Saloon FWD 1MZ-FE		Protection Boot	**GRM40716**
	1995.03-2005.05	Rear Axle	Saloon FWD 1MZ-FE		Protection Boot	**GRM41722**
	1995.03-2005.05	Front Axle Left & Right Lower	Saloon FWD 1MZ-FE	Inner diameter:147mm	Spring Mounting	**GRM37877**
	1995.03-2005.05	Front Axle Left & Right Lower	Saloon FWD 1MZ-FE	Inner diameter:150mm	Spring Mounting	**GRM38972**
	1995.03-2005.05	Rear Axle Left & Right	Saloon FWD 1MZ-FE		Knuckle Bushing	**GRM18965**
3.0 (143 kw)	1995.01-1996.12	Rear Axle	Saloon FWD 1MZ-FE		Protection Boot	**GRM41722**
3.0 (150 kw)	1996.09-1999.12	Front Axle	Saloon FWD 1MZFE		Protection Boot	**GRM40720**
	1996.09-1999.12	Rear Axle Left	Saloon FWD 1MZFE		Protection Boot	**GRM40716**
	1996.09-1999.12	Rear Axle	Saloon FWD 1MZFE		Protection Boot	**GRM41722**
	1996.09-1999.12	Front Axle Left & Right Lower	Saloon FWD 1MZFE	Inner diameter:147mm	Spring Mounting	**GRM37877**
	1996.09-1999.12	Front Axle Left & Right Lower	Saloon FWD 1MZFE	Inner diameter:150mm	Spring Mounting	**GRM38972**
	1996.09-1999.12	Rear Axle Left & Right	Saloon FWD 1MZFE		Knuckle Bushing	**GRM18965**
3.5 (198 kw)	2005.10-2012.11	Front Axle Left & Right Lower	Saloon FWD 2GR-FE		Spring Mounting	**GRM38963**
	2005.10-2012.11	Rear Axle Left & Right	Saloon FWD 2GR-FE		Knuckle Bushing	**GRM18965**
3.5 (200 kw)	2005.01-2012.09	Front Axle Left & Right Lower	Saloon FWD 2GR-FE		Spring Mounting	**GRM38963**
3.5 (206 kw)	2005.01-2012.09	Front Axle Left & Right Lower	Saloon FWD 2GR-FE		Spring Mounting	**GRM38963**
3.5 (218 kw)	2018.04-	Front Axle	Saloon FWD 2GR-FKS		Protection Boot	**GRM41723**
3.5 (225 kw)	2018.04-	Front Axle	Saloon FWD 2GRFKS		Protection Boot	**GRM41723**
Avalon/Pronard						
3.0 (145 kw)	2000.04-2005.06	Rear Axle Left & Right	Saloon FWD 1MZ-FE		Knuckle Bushing	**GRM18965**
Avensis						
1.6 (74 kw)	1997.10-2000.06	Left	Hatchback FWD 4AFE		Engine Mounting Bushing	**GRM31625**
	1997.10-2000.06	Left	Saloon FWD 4AFE		Engine Mounting Bushing	**GRM31625**
	1997.10-2000.06	Front Axle	Saloon FWD 4AFE		Protection Boot	**GRM40645**
	1997.10-2000.06	-	Hatchback FWD 4AFE		Holder,exhaust system	**GRM14574**
	1997.10-2000.06	-	Saloon FWD 4AFE		Holder,exhaust system	**GRM14574**
	1997.10-2000.06	Rear Axle Left & Right	Hatchback FWD 4AFE		Knuckle Bushing	**GRM18965**
	1997.10-2000.06	Rear Axle Left & Right	Saloon FWD 4AFE		Knuckle Bushing	**GRM18965**
	1997.10-2000.06	Rear Axle Left & Right Lower	Hatchback FWD 4AFE		Knuckle Bushing	**GRM16041**
	1997.10-2000.06	Rear Axle Left & Right Lower	Saloon FWD 4AFE		Knuckle Bushing	**GRM16041**
	1997.10-2000.06	Rear	Hatchback FWD 4AFE		Knuckle Bushing	**GRM14022**
	1997.10-2000.06	Rear	Saloon FWD 4AFE		Knuckle Bushing	**GRM14022**
	1997.10-2000.06	Rear	Hatchback FWD 4AFE		Knuckle Bushing	**GRM16471**
	1997.10-2000.06	Rear	Saloon FWD 4AFE		Knuckle Bushing	**GRM16471**
1.6 (81 kw)	1997.10-2000.06	Left	Hatchback FWD 4AFE		Engine Mounting Bushing	**GRM31625**
	1997.10-2000.06	Left	Saloon FWD 4AFE		Engine Mounting Bushing	**GRM31625**
	1997.10-2000.06	Front Axle	Saloon FWD 4AFE		Protection Boot	**GRM40645**
	1997.10-2000.06	-	Hatchback FWD 4AFE		Holder,exhaust system	**GRM14574**
	1997.10-2000.06	-	Saloon FWD 4AFE		Holder,exhaust system	**GRM14574**
	1997.10-2000.06	Rear Axle Left & Right	Hatchback FWD 4AFE		Knuckle Bushing	**GRM18965**
	1997.10-2000.06	Rear Axle Left & Right	Saloon FWD 4AFE		Knuckle Bushing	**GRM18965**
	1997.10-2000.06	Rear Axle Left & Right Lower	Hatchback FWD 4AFE		Knuckle Bushing	**GRM16041**

	YEAR	FITTING POSITION	BODY STYLE & DRIVE TYPE & ENGINE	REMARKS	PRODUCT	G-AP Ref.
TOYOTA **Avensis**						
1.6 (81 kw)	1997.10-2000.06	Rear Axle Left & Right Lower	Saloon FWD 4AFE		Knuckle Bushing	**GRM16041**
	1997.10-2000.06	Rear	Hatchback FWD 4AFE		Knuckle Bushing	**GRM14022**
	1997.10-2000.06	Rear	Saloon FWD 4AFE		Knuckle Bushing	**GRM14022**
	1997.10-2000.06	Rear	Hatchback FWD 4AFE		Knuckle Bushing	**GRM16471**
	1997.10-2000.06	Rear	Saloon FWD 4AFE		Knuckle Bushing	**GRM16471**
	2000.07-2003.02	Front Axle	Saloon FWD 3ZZFE		Protection Boot	**GRM40645**
	2000.07-2003.02	-	Hatchback FWD 3ZZFE		Holder,exhaust system	**GRM14574**
	2000.07-2003.02	-	Saloon FWD 3ZZFE		Holder,exhaust system	**GRM14574**
	2000.07-2003.02	Rear Axle Left & Right	Hatchback FWD 3ZZFE		Knuckle Bushing	**GRM18965**
	2000.07-2003.02	Rear Axle Left & Right	Saloon FWD 3ZZFE		Knuckle Bushing	**GRM18965**
	2000.07-2003.02	Rear Axle Left & Right Lower	Hatchback FWD 3ZZFE		Knuckle Bushing	**GRM16041**
	2000.07-2003.02	Rear Axle Left & Right Lower	Saloon FWD 3ZZFE		Knuckle Bushing	**GRM16041**
	2000.07-2003.02	Rear	Hatchback FWD 3ZZFE		Knuckle Bushing	**GRM14022**
	2000.07-2003.02	Rear	Saloon FWD 3ZZFE		Knuckle Bushing	**GRM14022**
	2000.07-2003.02	Rear	Hatchback FWD 3ZZFE		Knuckle Bushing	**GRM16471**
	2000.07-2003.02	Rear	Saloon FWD 3ZZFE		Knuckle Bushing	**GRM16471**
	2003.04-2008.11	Front Axle	Hatchback FWD 3ZZ-FE		Protection Boot	**GRM40269**
	2003.04-2008.11	Front Axle	Saloon FWD 3ZZ-FE		Protection Boot	**GRM40269**
	2003.04-2008.11	Front Axle Left & Right	Hatchback FWD 3ZZ-FE		Bushing,shock absorber	**GRM50831**
	2003.04-2008.11	Front Axle Left & Right	Saloon FWD 3ZZ-FE		Bushing,shock absorber	**GRM50831**
	2003.04-2008.11	Rear Axle Left & Right	Hatchback FWD 3ZZ-FE		Bellow Set,strut mounting	**GRM34406S**
	2003.04-2008.11	Rear Axle Left & Right	Saloon FWD 3ZZ-FE		Bellow Set,strut mounting	**GRM34406S**
	2003.04-2008.11	Rear Axle Left & Right Lower	Hatchback FWD 3ZZ-FE	MT	Knuckle Bushing	**GRM14887**
	2003.04-2008.11	Rear Axle Left & Right Lower	Saloon FWD 3ZZ-FE	MT	Knuckle Bushing	**GRM14887**
1.6 (82 kw)	2015.04-2018.10	Front Axle	Saloon FWD 1WW		Protection Boot	**GRM40490**
	2015.04-2018.10	Rear Axle Left & Right Lower	Saloon FWD 1WW		Knuckle Bushing	**GRM14020**
1.6 (97 kw)	2008.11-2018.10	Front Axle	Saloon FWD 1ZR-FAE		Protection Boot	**GRM40490**
	2008.11-2018.10	Rear Axle Left & Right Lower	Saloon FWD 1ZR-FAE		Knuckle Bushing	**GRM14020**
	2008.11-2018.10	Rear Axle Left & Right Lower	Saloon FWD 1ZR-FAE		Knuckle Bushing	**GRM30044**
1.8 (81 kw)	1997.10-2000.06	Rear	Hatchback FWD 7AFE		Engine Mounting Bushing	**GRM32926**
	1997.10-2000.06	Rear	Saloon FWD 7AFE		Engine Mounting Bushing	**GRM32926**
	1997.10-2000.06	Left	Hatchback FWD 7AFE		Engine Mounting Bushing	**GRM31625**
	1997.10-2000.06	Left	Saloon FWD 7AFE		Engine Mounting Bushing	**GRM31625**
	1997.10-2000.06	Right	Hatchback FWD 7AFE		Engine Mounting Bushing	**GRM12906**
	1997.10-2000.06	Right	Saloon FWD 7AFE		Engine Mounting Bushing	**GRM12906**
	1997.10-2000.06	Front Axle	Saloon FWD 7AFE		Protection Boot	**GRM40645**
	1997.10-2000.06	-	Hatchback FWD 7AFE		Holder,exhaust system	**GRM14574**
	1997.10-2000.06	-	Saloon FWD 7AFE		Holder,exhaust system	**GRM14574**
	1997.10-2000.06	Rear Axle Left & Right	Hatchback FWD 7AFE		Knuckle Bushing	**GRM18965**
	1997.10-2000.06	Rear Axle Left & Right	Saloon FWD 7AFE		Knuckle Bushing	**GRM18965**
	1997.10-2000.06	Rear Axle Left & Right Lower	Hatchback FWD 7AFE		Knuckle Bushing	**GRM16041**
	1997.10-2000.06	Rear Axle Left & Right Lower	Saloon FWD 7AFE		Knuckle Bushing	**GRM16041**
	1997.10-2000.06	Rear	Hatchback FWD 7AFE		Knuckle Bushing	**GRM14022**
	1997.10-2000.06	Rear	Saloon FWD 7AFE		Knuckle Bushing	**GRM14022**
	1997.10-2000.06	Rear	Hatchback FWD 7AFE		Knuckle Bushing	**GRM16471**
	1997.10-2000.06	Rear	Saloon FWD 7AFE		Knuckle Bushing	**GRM16471**
1.8 (95 kw)	2000.07-2003.02	Front Axle	Saloon FWD 1ZZFE		Protection Boot	**GRM40645**
	2000.07-2003.02	-	Hatchback FWD 1ZZFE		Holder,exhaust system	**GRM14574**
	2000.07-2003.02	-	Saloon FWD 1ZZFE		Holder,exhaust system	**GRM14574**
	2000.07-2003.02	Rear Axle Left & Right	Hatchback FWD 1ZZFE		Knuckle Bushing	**GRM18965**
	2000.07-2003.02	Rear Axle Left & Right	Saloon FWD 1ZZFE		Knuckle Bushing	**GRM18965**
	2000.07-2003.02	Rear Axle Left & Right Lower	Hatchback FWD 1ZZFE		Knuckle Bushing	**GRM16041**
	2000.07-2003.02	Rear Axle Left & Right Lower	Saloon FWD 1ZZFE		Knuckle Bushing	**GRM16041**
	2000.07-2003.02	Rear	Hatchback FWD 1ZZFE		Knuckle Bushing	**GRM14022**
	2000.07-2003.02	Rear	Saloon FWD 1ZZFE		Knuckle Bushing	**GRM14022**
	2000.07-2003.02	Rear	Hatchback FWD 1ZZFE		Knuckle Bushing	**GRM16471**
	2000.07-2003.02	Rear	Saloon FWD 1ZZFE		Knuckle Bushing	**GRM16471**
	2003.03-2008.10	Front Axle	Hatchback FWD 1ZZ-FE		Protection Boot	**GRM40269**
	2003.03-2008.10	Front Axle Left & Right	Hatchback FWD 1ZZ-FE		Bushing,shock absorber	**GRM50831**
	2003.03-2008.10	Rear Axle Left & Right	Hatchback FWD 1ZZ-FE		Bellow Set,strut mounting	**GRM34406S**
	2003.03-2008.10	Rear Axle Left & Right Lower	Hatchback FWD 1ZZ-FE		Knuckle Bushing	**GRM14887**
	2003.04-2008.11	Front Axle	Saloon FWD 1ZZ-FE		Protection Boot	**GRM40269**
	2003.04-2008.11	Front Axle Left & Right	Saloon FWD 1ZZ-FE		Bushing,shock absorber	**GRM50831**
	2003.04-2008.11	Rear Axle Left & Right	Saloon FWD 1ZZ-FE		Bellow Set,strut mounting	**GRM34406S**

	YEAR	FITTING POSITION	BODY STYLE & DRIVE TYPE & ENGINE	REMARKS	PRODUCT	G-AP Ref.
TOYOTA **Avensis**						
1.8 (95 kw)	2003.04-2008.11	Rear Axle Left & Right Lower	Saloon FWD 1ZZ-FE		Knuckle Bushing	**GRM14887**
1.8 (108 kw)	2008.11-2018.10	Front Axle	Saloon FWD 2ZR-FAE		Protection Boot	**GRM40490**
	2008.11-2018.10	Rear Axle Left & Right Lower	Saloon FWD 2ZR-FAE		Knuckle Bushing	**GRM14020**
	2008.11-2018.10	Rear Axle Left & Right Lower	Saloon FWD 2ZR-FAE		Knuckle Bushing	**GRM30044**
2.0 (61 kw)	1997.10-1998.05	Rear Axle Left & Right	Saloon FWD 2CT		Knuckle Bushing	**GRM18965**
2.0 (66 kw)	1997.10-2000.06	Right	Hatchback FWD 2CTE		Engine Mounting Bushing	**GRM12906**
	1997.10-2000.06	Right	Saloon FWD 2CTE		Engine Mounting Bushing	**GRM12906**
	1997.10-2000.06	Front Axle	Saloon FWD 2CTE		Protection Boot	**GRM40645**
	1997.10-2000.06	Rear Axle Left & Right	Hatchback FWD 2CTE		Knuckle Bushing	**GRM18965**
	1997.10-2000.06	Rear Axle Left & Right	Saloon FWD 2CTE		Knuckle Bushing	**GRM18965**
	1997.10-2000.06	Rear Axle Left & Right Lower	Hatchback FWD 2CTE		Knuckle Bushing	**GRM16041**
	1997.10-2000.06	Rear Axle Left & Right Lower	Saloon FWD 2CTE		Knuckle Bushing	**GRM16041**
	1997.10-2000.06	Rear	Hatchback FWD 2CTE		Knuckle Bushing	**GRM14022**
	1997.10-2000.06	Rear	Saloon FWD 2CTE		Knuckle Bushing	**GRM14022**
	1997.10-2000.06	Rear	Hatchback FWD 2CTE		Knuckle Bushing	**GRM16471**
	1997.10-2000.06	Rear	Saloon FWD 2CTE		Knuckle Bushing	**GRM16471**
2.0 (81 kw)	1999.08-2002.08	Rear Axle Left & Right	Hatchback FWD 1CDFTV		Knuckle Bushing	**GRM18965**
	1999.08-2002.08	Rear Axle Left & Right Lower	Hatchback FWD 1CDFTV		Knuckle Bushing	**GRM16041**
	1999.08-2002.08	Rear	Hatchback FWD 1CDFTV		Knuckle Bushing	**GRM14022**
	1999.08-2002.08	Rear	Hatchback FWD 1CDFTV		Knuckle Bushing	**GRM16471**
	1999.10-2002.08	Front Axle	Saloon FWD 1CDFTV		Protection Boot	**GRM40645**
	1999.10-2002.08	Rear Axle Left & Right	Saloon FWD 1CDFTV		Knuckle Bushing	**GRM18965**
	1999.10-2002.08	Rear Axle Left & Right Lower	Saloon FWD 1CDFTV		Knuckle Bushing	**GRM16041**
	1999.10-2002.08	Rear	Saloon FWD 1CDFTV		Knuckle Bushing	**GRM14022**
	1999.10-2002.08	Rear	Saloon FWD 1CDFTV		Knuckle Bushing	**GRM16471**
2.0 (85 kw)	2002.09-2003.02	Rear Axle Left & Right	Hatchback FWD 1CDFTV		Knuckle Bushing	**GRM18965**
	2002.09-2003.02	Rear Axle Left & Right	Saloon FWD 1CDFTV		Knuckle Bushing	**GRM18965**
	2003.04-2008.11	Front Left	Hatchback FWD 1CD-FTV		Engine Mounting Bushing	**GRM32924**
	2003.04-2008.11	Front Left	Saloon FWD 1CD-FTV		Engine Mounting Bushing	**GRM32924**
	2003.04-2008.11	Front Axle	Hatchback FWD 1CD-FTV		Protection Boot	**GRM40269**
	2003.04-2008.11	Front Axle	Saloon FWD 1CD-FTV		Protection Boot	**GRM40269**
	2003.04-2008.11	Front Axle Left & Right	Hatchback FWD 1CD-FTV		Bushing,shock absorber	**GRM50831**
	2003.04-2008.11	Front Axle Left & Right	Saloon FWD 1CD-FTV		Bushing,shock absorber	**GRM50831**
	2003.04-2008.11	Rear Axle Left & Right	Hatchback FWD 1CD-FTV		Bellow Set,strut mounting	**GRM34406S**
	2003.04-2008.11	Rear Axle Left & Right	Saloon FWD 1CD-FTV		Bellow Set,strut mounting	**GRM34406S**
	2003.04-2008.11	Rear Axle Left & Right Lower	Hatchback FWD 1CD-FTV	MT,Date to:2006.04	Knuckle Bushing	**GRM14887**
	2003.04-2008.11	Rear Axle Left & Right Lower	Saloon FWD 1CD-FTV	MT,Date to:2006.04	Knuckle Bushing	**GRM14887**
2.0 (91 kw)	2011.11-2018.10	Front Axle	Saloon FWD 1AD-FTV		Protection Boot	**GRM40490**
	2011.11-2018.10	Rear Axle Left & Right Lower	Saloon FWD 1AD-FTV		Knuckle Bushing	**GRM14020**
2.0 (93 kw)	2006.03-2008.10	Front Axle	Saloon FWD 1AD-FTV		Protection Boot	**GRM40269**
	2006.03-2008.10	Front Axle Left & Right	Saloon FWD 1AD-FTV		Bushing,shock absorber	**GRM50831**
	2006.03-2008.10	Rear Axle Left & Right	Saloon FWD 1AD-FTV		Bellow Set,strut mounting	**GRM34406S**
	2006.03-2008.10	Rear Axle Left & Right Lower	Saloon FWD 1AD-FTV	MT,Date from:2006.04	Knuckle Bushing	**GRM14887**
	2006.03-2008.11	Front Axle	Hatchback FWD 1AD-FTV		Protection Boot	**GRM40269**
	2006.03-2008.11	Front Axle Left & Right	Hatchback FWD 1AD-FTV		Bushing,shock absorber	**GRM50831**
	2006.03-2008.11	Rear Axle Left & Right	Hatchback FWD 1AD-FTV		Bellow Set,strut mounting	**GRM34406S**
	2006.03-2008.11	Rear Axle Left & Right Lower	Hatchback FWD 1AD-FTV	MT,Date from:2006.04	Knuckle Bushing	**GRM14887**
	2008.11-2011.10	Front Axle	Saloon FWD 1AD-FTV		Protection Boot	**GRM40490**
	2008.11-2011.10	Rear Axle Left & Right Lower	Saloon FWD 1AD-FTV		Knuckle Bushing	**GRM14020**
	2008.11-2011.10	Rear Axle Left & Right Lower	Saloon FWD 1AD-FTV		Knuckle Bushing	**GRM30044**
2.0 (94 kw)	1997.10-2000.06	Rear	Hatchback FWD 3SFE		Engine Mounting Bushing	**GRM50834**
	1997.10-2000.06	Rear	Saloon FWD 3SFE		Engine Mounting Bushing	**GRM50834**
	1997.10-2000.06	Left	Hatchback FWD 3SFE		Engine Mounting Bushing	**GRM31625**
	1997.10-2000.06	Left	Saloon FWD 3SFE		Engine Mounting Bushing	**GRM31625**
	1997.10-2000.06	Front Axle	Saloon FWD 3SFE		Protection Boot	**GRM40645**
	1997.10-2000.06	-	Hatchback FWD 3SFE		Holder,exhaust system	**GRM14574**
	1997.10-2000.06	-	Saloon FWD 3SFE		Holder,exhaust system	**GRM14574**
	1997.10-2000.06	Rear Axle Left & Right	Hatchback FWD 3SFE		Knuckle Bushing	**GRM18965**
	1997.10-2000.06	Rear Axle Left & Right	Saloon FWD 3SFE		Knuckle Bushing	**GRM18965**
	1997.10-2000.06	Rear Axle Left & Right Lower	Hatchback FWD 3SFE		Knuckle Bushing	**GRM16041**
	1997.10-2000.06	Rear Axle Left & Right Lower	Saloon FWD 3SFE		Knuckle Bushing	**GRM16041**
	1997.10-2000.06	Rear	Hatchback FWD 3SFE		Knuckle Bushing	**GRM14022**
	1997.10-2000.06	Rear	Saloon FWD 3SFE		Knuckle Bushing	**GRM14022**
	1997.10-2000.06	Rear	Hatchback FWD 3SFE		Knuckle Bushing	**GRM16471**

	YEAR	FITTING POSITION	BODY STYLE & DRIVE TYPE & ENGINE	REMARKS	PRODUCT	G-AP Ref.
TOYOTA **Avensis**						
2.0 (94 kw)	1997.10-2000.06	Rear	Saloon FWD 3SFE		Knuckle Bushing	**GRM16471**
2.0 (100 kw)	2008.11-2011.04	Front Axle	Saloon FWD 1AZ-FE		Protection Boot	**GRM40490**
	2008.11-2011.04	Rear Axle Left & Right Lower	Saloon FWD 1AZ-FE		Knuckle Bushing	**GRM14020**
	2008.11-2011.04	Rear Axle Left & Right Lower	Saloon FWD 1AZ-FE		Knuckle Bushing	**GRM30044**
2.0 (102 kw)	2012.12-2018.10	Rear Axle Left & Right Lower	Saloon FWD 3ZRFE		Knuckle Bushing	**GRM14020**
2.0 (105 kw)	2015.04-2018.10	Front Axle	Saloon FWD 2WW		Protection Boot	**GRM40490**
	2015.04-2018.10	Rear Axle Left & Right Lower	Saloon FWD 2WW		Knuckle Bushing	**GRM14020**
2.0 (108 kw)	2003.03-2008.11	Front Left	Hatchback FWD 1AZ-FSE		Engine Mounting Bushing	**GRM32924**
	2003.03-2008.11	Rear	Hatchback FWD 1AZ-FSE	MT,for left-hand drive vehicles	Engine Mounting Bushing	**GRM35818**
	2003.03-2008.11	Front Axle	Hatchback FWD 1AZ-FSE		Protection Boot	**GRM40269**
	2003.03-2008.11	Front Axle Left & Right	Hatchback FWD 1AZ-FSE		Bushing,shock absorber	**GRM50831**
	2003.03-2008.11	Rear Axle Left & Right	Hatchback FWD 1AZ-FSE		Bellow Set,strut mounting	**GRM34406S**
	2003.03-2008.11	Rear Axle Left & Right Lower	Hatchback FWD 1AZ-FSE		Knuckle Bushing	**GRM14887**
	2003.04-2008.11	Front Left	Saloon FWD 1AZ-FSE		Engine Mounting Bushing	**GRM32924**
	2003.04-2008.11	Rear	Saloon FWD 1AZ-FSE	MT,for left-hand drive vehicles	Engine Mounting Bushing	**GRM35818**
	2003.04-2008.11	Front Axle	Saloon FWD 1AZ-FSE		Protection Boot	**GRM40269**
	2003.04-2008.11	Front Axle Left & Right	Saloon FWD 1AZ-FSE		Bushing,shock absorber	**GRM50831**
	2003.04-2008.11	Rear Axle Left & Right	Saloon FWD 1AZ-FSE		Bellow Set,strut mounting	**GRM34406S**
	2003.04-2008.11	Rear Axle Left & Right Lower	Saloon FWD 1AZ-FSE		Knuckle Bushing	**GRM14887**
2.0 (110 kw)	2000.07-2003.02	Left	Hatchback FWD 1AZFSE		Engine Mounting Bushing	**GRM31625**
	2000.07-2003.02	Left	Saloon FWD 1AZFSE		Engine Mounting Bushing	**GRM31625**
	2000.07-2003.02	Front Axle	Saloon FWD 1AZFSE		Protection Boot	**GRM40645**
	2000.07-2003.02	-	Hatchback FWD 1AZFSE		Holder,exhaust system	**GRM14574**
	2000.07-2003.02	-	Saloon FWD 1AZFSE		Holder,exhaust system	**GRM14574**
	2000.07-2003.02	Rear Axle Left & Right	Hatchback FWD 1AZFSE		Knuckle Bushing	**GRM18965**
	2000.07-2003.02	Rear Axle Left & Right	Saloon FWD 1AZFSE		Knuckle Bushing	**GRM18965**
	2000.07-2003.02	Rear Axle Left & Right Lower	Hatchback FWD 1AZFSE		Knuckle Bushing	**GRM16041**
	2000.07-2003.02	Rear Axle Left & Right Lower	Saloon FWD 1AZFSE		Knuckle Bushing	**GRM16041**
	2000.07-2003.02	Rear	Hatchback FWD 1AZFSE		Knuckle Bushing	**GRM14022**
	2000.07-2003.02	Rear	Saloon FWD 1AZFSE		Knuckle Bushing	**GRM14022**
	2000.07-2003.02	Rear	Hatchback FWD 1AZFSE		Knuckle Bushing	**GRM16471**
	2000.07-2003.02	Rear	Saloon FWD 1AZFSE		Knuckle Bushing	**GRM16471**
2.0 (112 kw)	2008.11-2018.10	Front Axle	Saloon FWD 3ZR-FAE;3ZR-FE		Protection Boot	**GRM40490**
	2008.11-2018.10	Rear Axle Left & Right Lower	Saloon FWD 3ZR-FAE;3ZR-FE		Knuckle Bushing	**GRM14020**
	2008.11-2018.10	Rear Axle Left & Right Lower	Saloon FWD 3ZR-FAE;3ZR-FE		Knuckle Bushing	**GRM30044**
2.0 (114 kw)	2003.01-2008.11	Front Left	Saloon FWD 1AZ-FE		Engine Mounting Bushing	**GRM32924**
	2003.01-2008.11	Rear	Saloon FWD 1AZ-FE	MT,for left-hand drive vehicles	Engine Mounting Bushing	**GRM35818**
	2003.01-2008.11	Front Axle Left & Right	Saloon FWD 1AZ-FE		Bushing,shock absorber	**GRM50831**
	2003.01-2008.11	Rear Axle Left & Right	Saloon FWD 1AZ-FE		Bellow Set,strut mounting	**GRM34406S**
	2003.01-2008.11	Rear Axle Left & Right Lower	Saloon FWD 1AZ-FE		Knuckle Bushing	**GRM14887**
	2003.03-2008.10	Front Axle Left & Right	Hatchback FWD 1AZ-FE		Bushing,shock absorber	**GRM50831**
	2003.10-2008.10	Rear Axle Left & Right Lower	Saloon 4WD 1AZ-FE		Knuckle Bushing	**GRM14887**
2.2 (110 kw)	2005.10-2008.11	Front Axle	Hatchback FWD 2AD-FTV		Protection Boot	**GRM40269**
	2005.10-2008.11	Front Axle	Saloon FWD 2AD-FTV		Protection Boot	**GRM40269**
	2005.10-2008.11	Front Axle Left & Right	Hatchback FWD 2AD-FTV		Bushing,shock absorber	**GRM50831**
	2005.10-2008.11	Front Axle Left & Right	Saloon FWD 2AD-FTV		Bushing,shock absorber	**GRM50831**
	2005.10-2008.11	Rear Axle Left & Right	Hatchback FWD 2AD-FTV		Bellow Set,strut mounting	**GRM34406S**
	2005.10-2008.11	Rear Axle Left & Right	Saloon FWD 2AD-FTV		Bellow Set,strut mounting	**GRM34406S**
	2005.10-2008.11	Rear Axle Left & Right Lower	Hatchback FWD 2AD-FTV	MT	Knuckle Bushing	**GRM14887**
	2005.10-2008.11	Rear Axle Left & Right Lower	Saloon FWD 2AD-FTV	MT	Knuckle Bushing	**GRM14887**
	2008.11-2018.10	Front Axle	Saloon FWD 2AD-FHV;2AD-FTV		Protection Boot	**GRM40490**
	2008.11-2018.10	Rear Axle Left & Right Lower	Saloon FWD 2AD-FHV;2AD-FTV		Knuckle Bushing	**GRM14020**
	2008.11-2018.10	Rear Axle Left & Right Lower	Saloon FWD 2AD-FHV;2AD-FTV		Knuckle Bushing	**GRM30044**
2.2 (130 kw)	2005.07-2008.11	Front Axle	Hatchback FWD 2AD-FHV		Protection Boot	**GRM40269**
	2005.07-2008.11	Front Axle	Saloon FWD 2AD-FHV		Protection Boot	**GRM40269**
	2005.07-2008.11	Front Axle Left & Right	Hatchback FWD 2AD-FHV		Bushing,shock absorber	**GRM50831**
	2005.07-2008.11	Front Axle Left & Right	Saloon FWD 2AD-FHV		Bushing,shock absorber	**GRM50831**
	2005.07-2008.11	Rear Axle Left & Right	Saloon FWD 2AD-FHV		Bellow Set,strut mounting	**GRM34406S**
	2005.07-2008.11	Rear Axle Left & Right Lower	Hatchback FWD 2AD-FHV	MT	Knuckle Bushing	**GRM14887**
	2005.07-2008.11	Rear Axle Left & Right Lower	Saloon FWD 2AD-FHV	MT	Knuckle Bushing	**GRM14887**
	2008.11-2018.10	Front Axle	Saloon FWD 2AD-FHV		Protection Boot	**GRM40490**
	2008.11-2018.10	Rear Axle Left & Right Lower	Saloon FWD 2AD-FHV		Knuckle Bushing	**GRM14020**
	2008.11-2018.10	Rear Axle Left & Right Lower	Saloon FWD 2AD-FHV		Knuckle Bushing	**GRM30044**

	YEAR	FITTING POSITION	BODY STYLE & DRIVE TYPE & ENGINE	REMARKS	PRODUCT	G-AP Ref.
TOYOTA						
Avensis						
2.4 (120 kw)	2003.10-2008.10	Front Left	Hatchback FWD 2AZ-FSE		Engine Mounting Bushing	**GRM32924**
	2003.10-2008.10	Front Left	Saloon FWD 2AZ-FSE		Engine Mounting Bushing	**GRM32924**
	2003.10-2008.10	Rear	Hatchback FWD 2AZ-FSE	AT,for left-hand drive vehicles	Engine Mounting Bushing	**GRM35818**
	2003.10-2008.10	Rear	Saloon FWD 2AZ-FSE	AT	Engine Mounting Bushing	**GRM35818**
	2003.10-2008.10	Front Axle	Hatchback FWD 2AZ-FSE		Protection Boot	**GRM40269**
	2003.10-2008.10	Front Axle	Saloon FWD 2AZ-FSE		Protection Boot	**GRM40269**
	2003.10-2008.10	Front Axle Left & Right	Hatchback FWD 2AZ-FSE		Bushing,shock absorber	**GRM50831**
	2003.10-2008.10	Front Axle Left & Right	Saloon FWD 2AZ-FSE		Bushing,shock absorber	**GRM50831**
	2003.10-2008.10	Rear Axle Left & Right	Hatchback FWD 2AZ-FSE		Bellow Set,strut mounting	**GRM34406S**
	2003.10-2008.10	Rear Axle Left & Right	Saloon FWD 2AZ-FSE		Bellow Set,strut mounting	**GRM34406S**
	2003.10-2008.10	Rear Axle Left & Right Lower	Hatchback FWD 2AZ-FSE	AT	Knuckle Bushing	**GRM14887**
	2003.10-2008.10	Rear Axle Left & Right Lower	Saloon FWD 2AZ-FSE	AT	Knuckle Bushing	**GRM14887**
2.4 (125 kw)	2003.09-2008.11	Front Left	Hatchback FWD 2AZ-FSE		Engine Mounting Bushing	**GRM32924**
	2003.09-2008.11	Front Left	Saloon FWD 2AZ-FSE		Engine Mounting Bushing	**GRM32924**
	2003.09-2008.11	Rear	Hatchback FWD 2AZ-FSE	AT,for left-hand drive vehicles	Engine Mounting Bushing	**GRM35818**
	2003.09-2008.11	Rear	Saloon FWD 2AZ-FSE	AT	Engine Mounting Bushing	**GRM35818**
	2003.09-2008.11	Front Axle	Hatchback FWD 2AZ-FSE		Protection Boot	**GRM40269**
	2003.09-2008.11	Front Axle	Saloon FWD 2AZ-FSE		Protection Boot	**GRM40269**
	2003.09-2008.11	Front Axle Left & Right	Hatchback FWD 2AZ-FSE		Bushing,shock absorber	**GRM50831**
	2003.09-2008.11	Front Axle Left & Right	Saloon FWD 2AZ-FSE		Bushing,shock absorber	**GRM50831**
	2003.09-2008.11	Rear Axle Left & Right	Hatchback FWD 2AZ-FSE		Bellow Set,strut mounting	**GRM34406S**
	2003.09-2008.11	Rear Axle Left & Right	Saloon FWD 2AZ-FSE		Bellow Set,strut mounting	**GRM34406S**
	2003.09-2008.11	Rear Axle Left & Right Lower	Hatchback FWD 2AZ-FSE	AT	Knuckle Bushing	**GRM14887**
	2003.09-2008.11	Rear Axle Left & Right Lower	Saloon FWD 2AZ-FSE	AT	Knuckle Bushing	**GRM14887**
Avensis Estate/Wagon						
1.6 (74 kw)	1997.10-2000.07	Left	Estate FWD 4AFE		Engine Mounting Bushing	**GRM31625**
	1997.10-2000.07	Front Axle	Estate FWD 4AFE		Protection Boot	**GRM40645**
	1997.10-2000.07	-	Estate FWD 4AFE		Holder,exhaust system	**GRM14574**
	1997.10-2000.07	Rear Axle Left & Right	Estate FWD 4AFE		Knuckle Bushing	**GRM18965**
	1997.10-2000.07	Rear Axle Left & Right Lower	Estate FWD 4AFE		Knuckle Bushing	**GRM16041**
	1997.10-2000.07	Rear	Estate FWD 4AFE		Knuckle Bushing	**GRM14022**
	1997.10-2000.07	Rear	Estate FWD 4AFE		Knuckle Bushing	**GRM16471**
1.6 (81 kw)	1997.10-2000.06	Left	Estate FWD 4AFE		Engine Mounting Bushing	**GRM31625**
	1997.10-2000.06	Front Axle	Estate FWD 4AFE		Protection Boot	**GRM40645**
	1997.10-2000.06	-	Estate FWD 4AFE		Holder,exhaust system	**GRM14574**
	1997.10-2000.06	Rear Axle Left & Right	Estate FWD 4AFE		Knuckle Bushing	**GRM18965**
	1997.10-2000.06	Rear Axle Left & Right Lower	Estate FWD 4AFE		Knuckle Bushing	**GRM16041**
	1997.10-2000.06	Rear	Estate FWD 4AFE		Knuckle Bushing	**GRM14022**
	1997.10-2000.06	Rear	Estate FWD 4AFE		Knuckle Bushing	**GRM16471**
	2000.07-2003.02	Front Axle	Estate FWD 3ZZFE		Protection Boot	**GRM40645**
	2000.07-2003.02	Rear Axle Left & Right	Estate FWD 3ZZFE		Knuckle Bushing	**GRM18965**
	2000.07-2003.02	Rear Axle Left & Right Lower	Estate FWD 3ZZFE		Knuckle Bushing	**GRM16041**
	2000.07-2003.02	Rear	Estate FWD 3ZZFE		Knuckle Bushing	**GRM16471**
	2003.04-2008.11	Front Axle	Estate FWD 3ZZ-FE		Protection Boot	**GRM40269**
	2003.04-2008.11	Front Axle Left & Right	Estate FWD 3ZZ-FE		Bushing,shock absorber	**GRM50831**
	2003.04-2008.11	Rear Axle Left & Right	Estate FWD 3ZZ-FE		Bellow Set,strut mounting	**GRM34406S**
	2003.04-2008.11	Rear Axle Left & Right Lower	Estate FWD 3ZZ-FE	MT	Knuckle Bushing	**GRM14887**
1.6 (82 kw)	2015.04-2018.10	Front Axle	Estate FWD 1WW		Protection Boot	**GRM40490**
	2015.04-2018.10	Rear Axle Left & Right Lower	Estate FWD 1WW		Knuckle Bushing	**GRM14020**
1.6 (97 kw)	2008.11-2018.10	Front Axle	Estate FWD 1ZR-FAE		Protection Boot	**GRM40490**
	2008.11-2018.10	Rear Axle Left & Right Lower	Estate FWD 1ZR-FAE		Knuckle Bushing	**GRM14020**
	2008.11-2018.10	Rear Axle Left & Right Lower	Estate FWD 1ZR-FAE		Knuckle Bushing	**GRM30044**
1.8 (81 kw)	1997.10-2000.06	Rear	Estate FWD 7AFE		Engine Mounting Bushing	**GRM32926**
	1997.10-2000.06	Left	Estate FWD 7AFE		Engine Mounting Bushing	**GRM31625**
	1997.10-2000.06	Right	Estate FWD 7AFE		Engine Mounting Bushing	**GRM12906**
	1997.10-2000.06	Front Axle	Estate FWD 7AFE		Protection Boot	**GRM40645**
	1997.10-2000.06	-	Estate FWD 7AFE		Holder,exhaust system	**GRM14574**
	1997.10-2000.06	Rear Axle Left & Right	Estate FWD 7AFE		Knuckle Bushing	**GRM18965**
	1997.10-2000.06	Rear Axle Left & Right Lower	Estate FWD 7AFE		Knuckle Bushing	**GRM16041**
	1997.10-2000.06	Rear	Estate FWD 7AFE		Knuckle Bushing	**GRM14022**
	1997.10-2000.06	Rear	Estate FWD 7AFE		Knuckle Bushing	**GRM16471**
1.8 (95 kw)	2000.07-2003.02	Front Axle	Estate FWD 1ZZFE		Protection Boot	**GRM40645**
	2000.07-2003.02	-	Estate FWD 1ZZFE		Holder,exhaust system	**GRM14574**
	2000.07-2003.02	Rear Axle Left & Right	Estate FWD 1ZZFE		Knuckle Bushing	**GRM18965**

	YEAR	FITTING POSITION	BODY STYLE & DRIVE TYPE & ENGINE	REMARKS	PRODUCT	G-AP Ref.
TOYOTA **Avensis Estate/Wagon**						
1.8 (95 kw)	2000.07-2003.02	Rear Axle Left & Right Lower	Estate FWD 1ZZFE		Knuckle Bushing	**GRM16041**
	2000.07-2003.02	Rear	Estate FWD 1ZZFE		Knuckle Bushing	**GRM14022**
	2000.07-2003.02	Rear	Estate FWD 1ZZFE		Knuckle Bushing	**GRM16471**
	2003.04-2008.11	Front Axle	Estate FWD 1ZZ-FE		Protection Boot	**GRM40269**
	2003.04-2008.11	Front Axle Left & Right	Estate FWD 1ZZ-FE		Bushing,shock absorber	**GRM50831**
	2003.04-2008.11	Rear Axle Left & Right	Estate FWD 1ZZ-FE		Bellow Set,strut mounting	**GRM34406S**
	2003.04-2008.11	Rear Axle Left & Right Lower	Estate FWD 1ZZ-FE		Knuckle Bushing	**GRM14887**
1.8 (108 kw)	2008.11-2018.10	Front Axle	Estate FWD 2ZR-FAE		Protection Boot	**GRM40490**
	2008.11-2018.10	Rear Axle Left & Right Lower	Estate FWD 2ZR-FAE		Knuckle Bushing	**GRM14020**
	2008.11-2018.10	Rear Axle Left & Right Lower	Estate FWD 2ZR-FAE		Knuckle Bushing	**GRM30044**
2.0 (61 kw)	1997.10-1998.05	Lower	Estate FWD 2CT		Mounting,radiator	**GRM14038**
2.0 (66 kw)	1997.10-2000.06	Right	Estate FWD 2CTE		Engine Mounting Bushing	**GRM12906**
	1997.10-2000.06	Front Axle	Estate FWD 2CTE		Protection Boot	**GRM40645**
	1997.10-2000.06	Rear Axle Left & Right	Estate FWD 2CTE		Knuckle Bushing	**GRM18965**
	1997.10-2000.06	Rear Axle Left & Right Lower	Estate FWD 2CTE		Knuckle Bushing	**GRM16041**
	1997.10-2000.06	Rear	Estate FWD 2CTE		Knuckle Bushing	**GRM14022**
	1997.10-2000.06	Rear	Estate FWD 2CTE		Knuckle Bushing	**GRM16471**
2.0 (81 kw)	1999.08-2002.08	Front Axle	Estate FWD 1CDFTV		Protection Boot	**GRM40645**
	1999.08-2002.08	Rear Axle Left & Right	Estate FWD 1CDFTV		Knuckle Bushing	**GRM18965**
	1999.08-2002.08	Rear Axle Left & Right Lower	Estate FWD 1CDFTV		Knuckle Bushing	**GRM16041**
	1999.08-2002.08	Rear	Estate FWD 1CDFTV		Knuckle Bushing	**GRM14022**
	1999.08-2002.08	Rear	Estate FWD 1CDFTV		Knuckle Bushing	**GRM16471**
2.0 (85 kw)	2002.09-2003.02	Lower	Estate FWD 1CDFTV		Mounting,radiator	**GRM14038**
	2002.09-2003.02	Rear Axle Left & Right	Estate FWD 1CDFTV		Knuckle Bushing	**GRM18965**
	2003.04-2008.11	Front Left	Estate FWD 1CD-FTV		Engine Mounting Bushing	**GRM32924**
	2003.04-2008.11	Front Axle	Estate FWD 1CD-FTV		Protection Boot	**GRM40269**
	2003.04-2008.11	Front Axle Left & Right	Estate FWD 1CD-FTV		Bushing,shock absorber	**GRM50831**
	2003.04-2008.11	Rear Axle Left & Right	Estate FWD 1CD-FTV		Bellow Set,strut mounting	**GRM34406S**
	2003.04-2008.11	Rear Axle Left & Right Lower	Estate FWD 1CD-FTV	MT,Date to:2006.04	Knuckle Bushing	**GRM14887**
2.0 (91 kw)	2011.11-2018.10	Front Axle	Estate FWD 1AD-FTV		Protection Boot	**GRM40490**
	2011.11-2018.10	Rear Axle Left & Right Lower	Estate FWD 1AD-FTV		Knuckle Bushing	**GRM14020**
2.0 (93 kw)	2006.03-2008.11	Front Axle	Estate FWD 1AD-FTV		Protection Boot	**GRM40269**
	2006.03-2008.11	Front Axle Left & Right	Estate FWD 1AD-FTV		Bushing,shock absorber	**GRM50831**
	2006.03-2008.11	Rear Axle Left & Right	Estate FWD 1AD-FTV		Bellow Set,strut mounting	**GRM34406S**
	2006.03-2008.11	Rear Axle Left & Right Lower	Estate FWD 1AD-FTV	MT,Date from:2006.04	Knuckle Bushing	**GRM14887**
	2008.11-2018.10	Front Axle	Estate FWD 1AD-FTV		Protection Boot	**GRM40490**
	2008.11-2018.10	Rear Axle Left & Right Lower	Estate FWD 1AD-FTV		Knuckle Bushing	**GRM14020**
	2008.11-2018.10	Rear Axle Left & Right Lower	Estate FWD 1AD-FTV		Knuckle Bushing	**GRM30044**
2.0 (94 kw)	1997.10-2000.06	Rear	Estate FWD 3SFE		Engine Mounting Bushing	**GRM50834**
	1997.10-2000.06	Left	Estate FWD 3SFE		Engine Mounting Bushing	**GRM31625**
	1997.10-2000.06	Front Axle	Estate FWD 3SFE		Protection Boot	**GRM40645**
	1997.10-2000.06	-	Estate FWD 3SFE		Holder,exhaust system	**GRM14574**
	1997.10-2000.06	Rear Axle Left & Right	Estate FWD 3SFE		Knuckle Bushing	**GRM18965**
	1997.10-2000.06	Rear Axle Left & Right Lower	Estate FWD 3SFE		Knuckle Bushing	**GRM16041**
	1997.10-2000.06	Rear	Estate FWD 3SFE		Knuckle Bushing	**GRM14022**
	1997.10-2000.06	Rear	Estate FWD 3SFE		Knuckle Bushing	**GRM16471**
2.0 (105 kw)	2015.04-2018.10	Front Axle	Estate FWD 2WW		Protection Boot	**GRM40490**
	2015.04-2018.10	Rear Axle Left & Right Lower	Estate FWD 2WW		Knuckle Bushing	**GRM14020**
2.0 (108 kw)	2003.04-2008.11	Front Left	Estate FWD 1AZ-FSE		Engine Mounting Bushing	**GRM32924**
	2003.04-2008.11	Rear	Estate FWD 1AZ-FSE	MT,for left-hand drive vehicles	Engine Mounting Bushing	**GRM35818**
	2003.04-2008.11	Front Axle	Estate FWD 1AZ-FSE		Protection Boot	**GRM40269**
	2003.04-2008.11	Front Axle Left & Right	Estate FWD 1AZ-FSE		Bushing,shock absorber	**GRM50831**
	2003.04-2008.11	Rear Axle Left & Right	Estate FWD 1AZ-FSE		Bellow Set,strut mounting	**GRM34406S**
	2003.04-2008.11	Rear Axle Left & Right Lower	Estate FWD 1AZ-FSE		Knuckle Bushing	**GRM14887**
2.0 (110 kw)	2000.07-2003.02	Left	Estate FWD 1AZFSE		Engine Mounting Bushing	**GRM31625**
	2000.07-2003.02	Front Axle	Estate FWD 1AZFSE		Protection Boot	**GRM40645**
	2000.07-2003.02	-	Estate FWD 1AZFSE		Holder,exhaust system	**GRM14574**
	2000.07-2003.02	Rear Axle Left & Right	Estate FWD 1AZFSE		Knuckle Bushing	**GRM18965**
	2000.07-2003.02	Rear Axle Left & Right Lower	Estate FWD 1AZFSE		Knuckle Bushing	**GRM16041**
	2000.07-2003.02	Rear	Estate FWD 1AZFSE		Knuckle Bushing	**GRM14022**
	2000.07-2003.02	Rear	Estate FWD 1AZFSE		Knuckle Bushing	**GRM16471**
2.0 (112 kw)	2008.11-2018.10	Front Axle	Estate FWD 3ZR-FAE;3ZR-FE		Protection Boot	**GRM40490**
	2008.11-2018.10	Rear Axle Left & Right Lower	Estate FWD 3ZR-FAE;3ZR-FE		Knuckle Bushing	**GRM14020**
	2008.11-2018.10	Rear Axle Left & Right Lower	Estate FWD 3ZR-FAE;3ZR-FE		Knuckle Bushing	**GRM30044**

	YEAR	FITTING POSITION	BODY STYLE & DRIVE TYPE & ENGINE	REMARKS	PRODUCT	G-AP Ref.
TOYOTA						
Avensis Estate/Wagon						
2.0 (114 kw)	2003.04-2008.11	Front Left	Estate FWD 1AZ-FE		Engine Mounting Bushing	**GRM32924**
	2003.04-2008.11	Rear	Estate FWD 1AZ-FE	Date to:2006.04,AT,for left-hand drive vehicles	Engine Mounting Bushing	**GRM35818**
	2003.04-2008.11	Front Axle Left & Right	Estate FWD 1AZ-FE		Bushing,shock absorber	**GRM50831**
	2003.04-2008.11	Rear Axle Left & Right	Estate FWD 1AZ-FE		Bellow Set,strut mounting	**GRM34406S**
	2003.04-2008.11	Rear Axle Left & Right Lower	Estate FWD 1AZ-FE	Date to:2006.03	Knuckle Bushing	**GRM14887**
2.2 (110 kw)	2005.10-2008.11	Front Axle	Estate FWD 2AD-FTV		Protection Boot	**GRM40269**
	2005.10-2008.11	Front Axle Left & Right	Estate FWD 2AD-FTV		Bushing,shock absorber	**GRM50831**
	2005.10-2008.11	Rear Axle Left & Right	Estate FWD 2AD-FTV		Bellow Set,strut mounting	**GRM34406S**
	2005.10-2008.11	Rear Axle Left & Right Lower	Estate FWD 2AD-FTV	MT	Knuckle Bushing	**GRM14887**
	2008.11-2018.10	Front Axle	Estate FWD 2AD-FHV;2AD-FTV		Protection Boot	**GRM40490**
	2008.11-2018.10	Rear Axle Left & Right Lower	Estate FWD 2AD-FHV;2AD-FTV		Knuckle Bushing	**GRM14020**
	2008.11-2018.10	Rear Axle Left & Right Lower	Estate FWD 2AD-FHV;2AD-FTV		Knuckle Bushing	**GRM30044**
2.2 (130 kw)	2005.07-2008.11	Front Axle	Estate FWD 2AD-FHV		Protection Boot	**GRM40269**
	2005.07-2008.11	Front Axle Left & Right	Estate FWD 2AD-FHV		Bushing,shock absorber	**GRM50831**
	2005.07-2008.11	Rear Axle Left & Right	Estate FWD 2AD-FHV		Bellow Set,strut mounting	**GRM34406S**
	2005.07-2008.11	Rear Axle Left & Right Lower	Estate FWD 2AD-FHV	MT	Knuckle Bushing	**GRM14887**
	2008.11-2018.10	Front Axle	Estate FWD 2AD-FHV		Protection Boot	**GRM40490**
	2008.11-2018.10	Rear Axle Left & Right Lower	Estate FWD 2AD-FHV		Knuckle Bushing	**GRM14020**
	2008.11-2018.10	Rear Axle Left & Right Lower	Estate FWD 2AD-FHV		Knuckle Bushing	**GRM30044**
2.4 (120 kw)	2003.10-2008.10	Front Left	Estate FWD 2AZ-FSE		Engine Mounting Bushing	**GRM32924**
	2003.10-2008.10	Rear	Estate FWD 2AZ-FSE	AT	Engine Mounting Bushing	**GRM35818**
	2003.10-2008.10	Front Axle	Estate FWD 2AZ-FSE		Protection Boot	**GRM40269**
	2003.10-2008.10	Front Axle Left & Right	Estate FWD 2AZ-FSE		Bushing,shock absorber	**GRM50831**
	2003.10-2008.10	Rear Axle Left & Right	Estate FWD 2AZ-FSE		Bellow Set,strut mounting	**GRM34406S**
	2003.10-2008.10	Rear Axle Left & Right Lower	Estate FWD 2AZ-FSE	AT	Knuckle Bushing	**GRM14887**
2.4 (125 kw)	2003.09-2008.11	Front Left	Estate FWD 2AZ-FSE		Engine Mounting Bushing	**GRM32924**
	2003.09-2008.11	Rear	Estate FWD 2AZ-FSE	AT	Engine Mounting Bushing	**GRM35818**
	2003.09-2008.11	Front Axle	Estate FWD 2AZ-FSE		Protection Boot	**GRM40269**
	2003.09-2008.11	Front Axle Left & Right	Estate FWD 2AZ-FSE		Bushing,shock absorber	**GRM50831**
	2003.09-2008.11	Rear Axle Left & Right	Estate FWD 2AZ-FSE		Bellow Set,strut mounting	**GRM34406S**
	2003.09-2008.11	Rear Axle Left & Right Lower	Estate FWD 2AZ-FSE	AT	Knuckle Bushing	**GRM14887**
Avensis Verso						
2.0 (85 kw)	2001.08-2005.08	Front Axle Left & Right Lower	MPV FWD 1CD-FTV		Spring Mounting	**GRM16785**
	2001.08-2005.08	-	MPV FWD 1CD-FTV		Holder,exhaust system	**GRM16853**
2.0 (110 kw)	2001.08-2009.11	Rear	MPV FWD 1AZ-FE		Engine Mounting Bushing	**GRM31627**
	2001.08-2009.11	Left	MPV FWD 1AZ-FE		Engine Mounting Bushing	**GRM36990**
	2001.08-2009.11	Front Axle Left & Right Lower	MPV FWD 1AZ-FE		Spring Mounting	**GRM16785**
	2001.08-2009.11	-	MPV FWD 1AZ-FE		Holder,exhaust system	**GRM16853**
Avensis Verso/Verso Sportvan/Ipsum						
2.4 (115 kw)	2003.11-2006.08	Front Axle Left & Right Lower	MPV 4WD 2AZ-FE		Spring Mounting	**GRM16785**
Aygo						
1.4 (40 kw)	2005.07-2010.08	Front Axle	Hatchback FWD 2W-ZTV		Holder,exhaust system	**GRM39458**
Aygo X						
1.0 (53 kw)	2022.03-	Rear Axle	Hatchback FWD 1KR-FE		Rubber Buffer,shock absorber	**GRM37429**
bB						
1.3 (57 kw)	2000.03-2005.12	Left	MPV FWD 2NZFE		Engine Mounting Bushing	**GRM13156**
	2000.03-2005.12	Rear Axle Left & Right Lower	MPV FWD 2NZFE		Spring Mounting	**GRM38953**
	2000.03-2005.12	Rear Axle Left & Right Upper	MPV FWD 2NZFE		Spring Mounting	**GRM37875**
1.3 (64 kw)	2000.01-2005.11	Rear	MPV FWD 2NZ-FE		Engine Mounting Bushing	**GRM13182**
	2000.01-2005.11	Left	MPV FWD 2NZ-FE		Engine Mounting Bushing	**GRM13156**
	2000.01-2005.11	Rear Axle Left & Right Lower	MPV FWD 2NZ-FE		Spring Mounting	**GRM38953**
	2000.01-2005.11	Rear Axle Left & Right Upper	MPV FWD 2NZ-FE		Spring Mounting	**GRM37875**
1.5 (80 kw)	2000.03-2005.12	Rear	MPV FWD 1NZFE		Engine Mounting Bushing	**GRM13182**
	2000.03-2005.12	Left	MPV FWD 1NZFE		Engine Mounting Bushing	**GRM13156**
	2000.03-2005.12	Rear Axle Left & Right Lower	MPV FWD 1NZFE		Spring Mounting	**GRM38953**
	2000.03-2005.12	Rear Axle Left & Right Upper	MPV FWD 1NZFE		Spring Mounting	**GRM37875**
1.5 (81 kw)	2001.06-2003.02	Rear	Pickup FWD 1NZ-FE		Engine Mounting Bushing	**GRM13182**
	2001.06-2003.02	Rear Axle Left & Right Lower	Pickup FWD 1NZ-FE		Spring Mounting	**GRM38953**
	2001.06-2003.02	Rear Axle Left & Right Upper	Pickup FWD 1NZ-FE		Spring Mounting	**GRM37875**
Belta						
1.0 (52 kw)	2005.09-2013.10	Rear Axle Left & Right Lower	Saloon FWD 1KRFE		Spring Mounting	**GRM38953**
	2005.09-2013.10	Rear Axle Left & Right Upper	Saloon FWD 1KRFE		Spring Mounting	**GRM37875**

	YEAR	FITTING POSITION	BODY STYLE & DRIVE TYPE & ENGINE	REMARKS	PRODUCT	G-AP Ref.
TOYOTA						
Blade						
2.4 (123 kw)	2006.11-2012.04	Front Left & Right	Hatchback 4WD 2AZFE		Bush,mounting differential	GRM36499
	2006.11-2012.04	Rear Axle Left & Right Lower	Hatchback FWD 2AZ-FE		Knuckle Bushing	GRM14020
	2006.11-2012.04	Rear Axle Left & Right Lower	Hatchback 4WD 2AZFE		Knuckle Bushing	GRM14020
3.5 (206 kw)	2006.11-2012.04	Rear Axle Left & Right Upper	Hatchback FWD 2GRFE		Spring Mounting	GRM37875
	2006.11-2012.04	Rear Axle Left & Right Lower	Hatchback FWD 2GRFE		Knuckle Bushing	GRM14020
	2006.11-2012.04	Rear Axle Left & Right Lower	Hatchback FWD 2GRFE		Knuckle Bushing	GRM30044
C-HR						
1.2 (85 kw)	2016.10-	Rear Axle	SUV 4WD 8NR-FTS		Bush,mounting differential	GRM35561
1.2 (96 kw)	2016.10-	Rear Axle	SUV 4WD 8NR-FTS		Bush,mounting differential	GRM35561
Caldina						
1.5 (70 kw)	1992.11-2002.06	Front	Estate FWD 5EFE		Engine Mounting Bushing	GRM17425
	1992.11-2002.06	Rear Axle	Estate FWD 5EFE		Protection Boot	GRM40750
1.8 (79 kw)	1992.02-1997.09	Front	Estate FWD 7A-FE	Date from:1996.01,MT	Engine Mounting Bushing	GRM16760
	1992.02-1997.09	Rear Axle	Estate FWD 7A-FE		Protection Boot	GRM40750
1.8 (85 kw)	1997.10-2001.09	Front Left	Estate FWD 7AFE		Engine Mounting Bushing	GRM31626
	1997.10-2001.09	Front	Estate FWD 7AFE	MT	Engine Mounting Bushing	GRM16760
	1997.10-2001.09	Front	Estate FWD 7AFE		Engine Mounting Bushing	GRM17425
	1997.10-2001.09	Rear	Estate FWD 7AFE		Engine Mounting Bushing	GRM32926
	1997.10-2001.09	Rear Axle	Estate FWD 7AFE		Protection Boot	GRM40750
1.8 (92 kw)	1992.11-1996.01	Rear	Estate FWD 4SFE		Engine Mounting Bushing	GRM50834
	1992.11-1996.01	Front Axle	Estate FWD 4SFE		Protection Boot	GRM40762
	1992.11-1996.01	Rear Axle	Estate FWD 4SFE		Protection Boot	GRM40807
	1992.11-1996.01	Front Axle	Estate FWD 4SFE		Holder,exhaust system	GRM13002
1.8 (97 kw)	2002.09-2007.06	Rear	Estate FWD 1ZZFE		Engine Mounting Bushing	GRM13158
	2002.09-2007.06	Rear Axle	Estate FWD 1ZZFE		Protection Boot	GRM40723
2.0 (54 kw)	1992.11-1998.04	Front Axle	Estate 4WD 2C		Protection Boot	GRM40762
	1992.11-1998.04	Rear Axle	Estate 4WD 2C		Protection Boot	GRM40750
	1994.06-1997.09	Front Axle	Estate FWD 2C		Protection Boot	GRM40762
	1994.06-1997.09	Rear Axle	Estate FWD 2C		Protection Boot	GRM40807
2.0 (56 kw)	1994.06-1997.09	Front Axle	Estate FWD 2C		Protection Boot	GRM40762
	1994.06-1997.09	Rear Axle	Estate FWD 2C		Protection Boot	GRM40807
2.0 (65 kw)	1996.01-1997.08	Rear Axle	Estate FWD 2CT		Protection Boot	GRM40750
2.0 (89 kw)	1992.02-1997.10	Rear	Estate FWD 3S-FE		Engine Mounting Bushing	GRM50834
	1992.02-1997.10	Rear Axle	Estate FWD 3S-FE		Protection Boot	GRM40750
2.0 (93 kw)	1992.02-1997.09	Rear	Estate FWD 3S-FE		Engine Mounting Bushing	GRM50834
	1992.02-1997.09	Rear Axle	Estate FWD 3S-FE		Protection Boot	GRM40750
2.0 (94 kw)	1992.11-1997.07	Rear Axle	Estate 4WD 3SFE		Protection Boot	GRM40750
	1992.11-1997.07	Rear Axle Left & Right Upper	Estate 4WD 3SFE		Knuckle Bushing	GRM14861
2.0 (99 kw)	1992.11-1997.08	Rear Axle	Estate 4WD 3SFE		Protection Boot	GRM40750
	1992.11-1997.08	Rear Axle	Estate 4WD 3SFE		Protection Boot	GRM40807
	1992.11-1997.08	Rear Axle Left & Right Upper	Estate 4WD 3SFE		Knuckle Bushing	GRM14861
	1997.08-2002.09	Rear Axle	Estate 4WD 3SFE		Protection Boot	GRM40750
	1997.08-2002.09	Rear	Estate 4WD 3SFE		Bush,mounting differential	GRM35504
2.0 (103 kw)	1992.11-1997.08	Front	Estate FWD 3SFE		Engine Mounting Bushing	GRM17425
	1992.11-1997.08	Rear	Estate FWD 3SFE		Engine Mounting Bushing	GRM50834
	1992.11-1997.08	Front Axle	Estate FWD 3SFE		Protection Boot	GRM40762
	1992.11-1997.08	Rear Axle	Estate FWD 3SFE		Protection Boot	GRM40750
	1992.11-1997.08	Rear Axle	Estate FWD 3SFE		Protection Boot	GRM40807
	1992.11-1997.08	Front Axle	Estate FWD 3SFE		Holder,exhaust system	GRM13002
	1997.08-2002.09	Front	Estate 4WD 3S-FE		Engine Mounting Bushing	GRM17425
	1997.08-2002.09	Rear	Estate FWD 3SFE		Engine Mounting Bushing	GRM50834
	1997.08-2002.09	Rear Axle	Estate FWD 3SFE		Protection Boot	GRM40750
	1997.08-2002.09	Rear Axle	Estate 4WD 3S-FE		Protection Boot	GRM40750
	1997.08-2002.09	Rear	Estate 4WD 3S-FE		Bush,mounting differential	GRM35504
2.0 (110 kw)	2002.09-2007.06	Rear Axle	Estate 4WD 1AZFSE		Protection Boot	GRM40723
	2002.09-2007.06	Rear	Estate 4WD 1AZFSE		Bush,mounting differential	GRM35504
2.0 (114 kw)	2002.09-2007.06	Rear Axle	Estate FWD 1AZFSE		Protection Boot	GRM40723
	2002.09-2007.06	Rear	Estate 4WD 1AZ-FSE		Bush,mounting differential	GRM35504
2.0 (129 kw)	1994.07-1997.09	Rear Axle	Estate 4WD 3SGE		Protection Boot	GRM40750
	1994.07-1997.09	Rear Axle Left & Right Upper	Estate 4WD 3SGE		Knuckle Bushing	GRM14861
2.0 (140 kw)	1997.08-2002.09	Front	Estate FWD 3S-GTE		Engine Mounting Bushing	GRM17425
	1997.08-2002.09	Front Axle	Estate FWD 3S-GTE		Protection Boot	GRM40762
	1997.10-2001.09	Rear Axle Left & Right Upper	Estate 4WD 3SGE		Knuckle Bushing	GRM14861

	YEAR	FITTING POSITION	BODY STYLE & DRIVE TYPE & ENGINE	REMARKS	PRODUCT	G-AP Ref.
TOYOTA						
Caldina						
2.0 (191 kw)	2002.09-2007.06	Rear Left	Estate 4WD 3SGTE		Bush,mounting differential	GRM35564
2.0 (192 kw)	1997.08-2002.09	Rear Axle Left & Right Upper	Estate 4WD 3SGTE		Knuckle Bushing	GRM14861
2.2 (69 kw)	1997.08-2002.09	Rear Axle	Estate 4WD 3CTE		Protection Boot	GRM40750
	1997.08-2002.09	Rear	Estate 4WD 3CTE		Bush,mounting differential	GRM35504
Cami						
1.3 (63 kw)	2001.02-2005.12	Front Axle Left & Right Lower	Closed Off-Road Vehicle RWD K3-VE		Boot,ball joint	GRM40138
	2001.02-2005.12	Front Axle Left & Right Lower	Closed Off-Road Vehicle 4WD K3-VE		Boot,ball joint	GRM40138
1.3 (66 kw)	1999.06-2006.08	Front Axle Left & Right Lower	Terrain cab wagon closed RWD K3VE		Boot,ball joint	GRM40138
Camry						
1.8 (92 kw)	1994.06-1997.09	Front Axle	Saloon FWD 4S-FE		Protection Boot	GRM40717
	1994.06-1997.09	Rear Axle Left & Right	Saloon FWD 4S-FE		Knuckle Bushing	GRM18965
2.0 (100 kw)	1993.08-1997.09	Front Axle	Saloon 4WD 3S-FE		Protection Boot	GRM40717
	1993.08-1997.09	-	Saloon 4WD 3S-FE		Bush,mounting differential	GRM17764
	1993.08-1997.09	Rear Axle Left & Right	Saloon 4WD 3S-FE		Knuckle Bushing	GRM18965
2.0 (108 kw)	2006.05-2011.09	Front Axle	Saloon FWD 1AZ-FE	Vehicle Production Country:Asia	Rubber Buffer,shock absorber	GRM37210
2.0 (109 kw)	2011.09-2014.11	Front Axle Left & Right Lower	Saloon FWD 1AZ-FE		Spring Mounting	GRM38963
2.0 (110 kw)	2001.08-2006.11	Front Axle Left & Right Lower	Saloon FWD 1AZ-FE	Inner diameter:147mm	Spring Mounting	GRM37877
	2001.08-2006.11	Front Axle Left & Right Lower	Saloon FWD 1AZ-FE	Inner diameter:150mm	Spring Mounting	GRM38972
	2001.08-2006.11	Front Axle	Saloon FWD 1AZ-FE		Rubber Buffer,shock absorber	GRM37210
	2017.10-	Front Axle	Saloon FWD 6AR-FSE		Protection Boot	GRM41723
	2017.10-	Front Axle	Saloon FWD 6AR-FSE		Rubber Buffer,shock absorber	GRM37410
2.0 (123 kw)	2018.10-	Front Axle	Saloon FWD 6AR-FBS, 6AR-FSE		Protection Boot	GRM41723
2.0 (127 kw)	2021.12-	Front Axle	Saloon FWD M20A-FKS		Protection Boot	GRM41723
2.2 (67 kw)	1994.06-1998.06	Front Axle	Saloon FWD 3CT		Protection Boot	GRM40717
	1994.06-1998.06	Rear Axle Left & Right	Saloon FWD 3CT		Knuckle Bushing	GRM18965
2.2 (93 kw)	1992.08-1997.08	Rear Axle	Estate FWD 5S-FE		Protection Boot	GRM41722
	1992.08-1997.08	Front Axle Left & Right Lower	Estate FWD 5S-FE	Inner diameter:147mm	Spring Mounting	GRM37877
	1992.08-1997.08	Front Axle Left & Right Lower	Estate FWD 5S-FE	Inner diameter:150mm	Spring Mounting	GRM38972
	1993.02-1997.08	Rear Axle	Saloon FWD 5SFE		Protection Boot	GRM41722
	1993.02-1997.08	Front Axle Left & Right Lower	Saloon FWD 5SFE	Inner diameter:147mm	Spring Mounting	GRM37877
	1993.02-1997.08	Front Axle Left & Right Lower	Saloon FWD 5SFE	Inner diameter:150mm	Spring Mounting	GRM38972
	1997.08-2002.09	Front Axle	Saloon FWD 5SFE		Protection Boot	GRM40720
	1997.08-2002.09	Front Axle Left & Right Lower	Saloon FWD 5SFE		Spring Mounting	GRM37877
	1997.08-2002.09	Rear Axle Left & Right	Saloon FWD 5SFE		Spring Mounting	GRM16783
	1997.08-2002.09	-	Saloon FWD 5SFE		Holder,exhaust system	GRM13352
	1997.08-2002.09	-	Saloon FWD 5SFE		Holder,exhaust system	GRM16854
	1997.08-2002.09	Rear	Saloon FWD 5SFE		Knuckle Bushing	GRM16692
2.2 (96 kw)	1996.08-2001.11	Front Axle	Saloon FWD 5SFE/5SFNE		Protection Boot	GRM40720
	1996.08-2001.11	Front Axle Left & Right Lower	Saloon FWD 5SFE/5SFNE		Spring Mounting	GRM37877
	1996.08-2001.11	Rear Axle Left & Right	Saloon FWD 5SFE/5SFNE		Spring Mounting	GRM16783
	1996.08-2001.11	-	Saloon FWD 5SFE/5SFNE		Holder,exhaust system	GRM13352
	1996.08-2001.11	-	Saloon FWD 5SFE/5SFNE		Holder,exhaust system	GRM16854
	1996.08-2001.11	Rear	Saloon FWD 5SFE/5SFNE		Knuckle Bushing	GRM16692
2.2 (97 kw)	1991.06-1996.12	Rear Axle	Estate FWD 5SFE		Protection Boot	GRM41722
2.2 (100 kw)	1991.06-1996.07	Front Axle	Saloon FWD 5S-FE		Protection Boot	GRM40720
	1991.06-1996.07	Rear Axle Left	Saloon FWD 5S-FE		Protection Boot	GRM40716
	1991.06-1996.07	Rear Axle	Saloon FWD 5S-FE		Protection Boot	GRM41722
	1991.06-1996.07	Front Axle Left & Right Lower	Saloon FWD 5S-FE	Inner diameter:147mm	Spring Mounting	GRM37877
	1991.06-1996.07	Front Axle Left & Right Lower	Saloon FWD 5S-FE	Inner diameter:150mm	Spring Mounting	GRM38972
	1991.06-1996.07	Rear Axle Left & Right	Saloon FWD 5S-FE		Spring Mounting	GRM16783
	1991.06-1996.07	-	Saloon FWD 5S-FE		Holder,exhaust system	GRM16853
	1991.06-1996.07	Rear	Saloon FWD 5S-FE		Knuckle Bushing	GRM16692
	1991.09-1996.07	Front Axle	Estate FWD 5SFE		Protection Boot	GRM40720
	1991.09-1996.07	Rear Axle Left	Estate FWD 5SFE		Protection Boot	GRM40716
	1991.09-1996.07	Rear Axle	Estate FWD 5SFE		Protection Boot	GRM41722
	1991.09-1996.07	Front Axle Left & Right Lower	Estate FWD 5SFE	Inner diameter:147mm	Spring Mounting	GRM37877
	1991.09-1996.07	Front Axle Left & Right Lower	Estate FWD 5SFE	Inner diameter:150mm	Spring Mounting	GRM38972
	1991.09-1996.07	Rear Axle Left & Right	Estate FWD 5SFE		Spring Mounting	GRM16783
	1991.09-1996.07	-	Estate FWD 5SFE		Holder,exhaust system	GRM16853
	1991.09-1996.07	Rear	Estate FWD 5SFE		Knuckle Bushing	GRM16692
2.2 (101 kw)	1991.06-1997.09	Rear Axle	Saloon FWD 5SFE		Protection Boot	GRM41722
	1994.09-1996.07	Rear Axle	Coupe FWD 5SFE		Protection Boot	GRM41722
	1999.09-2001.11	Front Axle Left & Right Lower	Saloon FWD 5S-FE	Inner diameter:147mm	Spring Mounting	GRM37877
	1999.09-2001.11	Front Axle Left & Right Lower	Saloon FWD 5S-FE	Inner diameter:150mm	Spring Mounting	GRM38972

	YEAR	FITTING POSITION	BODY STYLE & DRIVE TYPE & ENGINE	REMARKS	PRODUCT	G-AP Ref.
TOYOTA **Camry**						
2.2 (103 kw)	1997.06-2001.09	Front Axle Left & Right Lower	Estate 4WD 5S-FE		Spring Mounting	GRM37877
	1997.06-2001.09	Rear	Estate 4WD 5S-FE		Bush,mounting differential	GRM35504
	1998.08-2001.09	Front Axle Left & Right Lower	Saloon 4WD 5S-FE		Spring Mounting	GRM37877
	1998.08-2001.09	Rear	Saloon 4WD 5S-FE		Bush,mounting differential	GRM35504
2.4 (105 kw)	2002.10-2006.02	Front Axle Left & Right Lower	Saloon FWD 2AZFE	Date from:2003.09;AT	Spring Mounting	GRM38963
	2002.10-2006.02	Front Axle Left & Right Lower	Saloon FWD 2AZFE	Date to:2003.07	Spring Mounting	GRM38972
2.4 (112 kw)	2001.11-2006.11	Front Axle	Saloon FWD 2AZ-FE	Date from 2002.08	Protection Boot	GRM40273
	2001.11-2006.11	Front Axle Left & Right Lower	Saloon FWD 2AZ-FE	Date from:2006.01	Spring Mounting	GRM37877
	2001.11-2006.11	Front Axle Left & Right Lower	Saloon FWD 2AZ-FE	Date from:2003.09	Spring Mounting	GRM38963
	2001.11-2006.11	Front Axle Left & Right Lower	Saloon FWD 2AZ-FE	Date from:2006.01	Spring Mounting	GRM38972
	2001.11-2006.11	Front Axle Left & Right Upper	Saloon FWD 2AZ-FE		Spring Mounting	GRM14170
	2001.11-2006.11	Rear Axle Left & Right	Saloon FWD 2AZ-FE		Spring Mounting	GRM16783
	2001.11-2006.11	Front Axle	Saloon FWD 2AZ-FE	for right-hand drive vehicles,Vehicle Production Country:Japan	Rubber Buffer,shock absorber	GRM37210
	2001.11-2006.11	Rear	Saloon FWD 2AZ-FE		Knuckle Bushing	GRM16692
2.4 (116 kw)	2006.01-2011.09	Front Axle Left & Right Lower	Saloon FWD 2AZ-FE	Date from:2009.06	Spring Mounting	GRM37877
	2006.01-2011.09	Front Axle Left & Right Lower	Saloon FWD 2AZ-FE	Date from:2008.02,Date to:2008.06	Spring Mounting	GRM38963
	2006.01-2011.09	Front Axle Left & Right Lower	Saloon FWD 2AZ-FE	Date from:2009.06	Spring Mounting	GRM38972
	2006.01-2011.09	Front Axle	Saloon FWD 2AZ-FE	AT,for left-hand drive vehicles,Vehicle Production Country:Japan	Rubber Buffer,shock absorber	GRM37210
	2006.01-2011.09	Rear Axle Left & Right	Saloon FWD 2AZ-FE		Knuckle Bushing	GRM18965
	2006.01-2011.09	Rear	Saloon FWD 2AZ-FE		Knuckle Bushing	GRM13214
2.4 (117 kw)	2001.09-2006.01	Front Axle Left & Right Lower	Saloon FWD 2AZ-FE	Date from:2003.07,Date to:2003.09	Spring Mounting	GRM37877
	2001.09-2006.01	Front Axle Left & Right Lower	Saloon 4WD 2AZ-FE	Inner diameter:147mm	Spring Mounting	GRM37877
	2001.09-2006.01	Front Axle Left & Right Lower	Saloon FWD 2AZ-FE	Date from:2003.09	Spring Mounting	GRM38963
	2001.09-2006.01	Front Axle Left & Right Lower	Saloon FWD 2AZ-FE	Date from:2003.07,Date to:2003.09	Spring Mounting	GRM38972
	2001.09-2006.01	Front Axle Left & Right Lower	Saloon 4WD 2AZ-FE	Inner diameter:150mm	Spring Mounting	GRM38972
	2001.09-2006.01	Front Axle	Saloon FWD 2AZ-FE	for right-hand drive vehicles,Vehicle Production Country:Japan	Rubber Buffer,shock absorber	GRM37210
	2001.09-2006.01	Rear	Saloon 4WD 2AZ-FE		Bush,mounting differential	GRM35504
2.4 (120 kw)	2002.03-2006.11	Front Axle Left & Right Lower	Saloon FWD 2AZ-FE	Date to:2003.07,Vehicle Production Country:Japan,North America	Spring Mounting	GRM37877
	2002.03-2006.11	Front Axle Left & Right Lower	Saloon FWD 2AZ-FE	Date from:2003.09,Vehicle Production Country:North America	Spring Mounting	GRM38963
	2002.03-2006.11	Front Axle Left & Right Lower	Saloon FWD 2AZ-FE	Date to:2003.07	Spring Mounting	GRM38972
	2002.03-2006.11	Front Axle	Saloon FWD 2AZ-FE	MT,Vehicle Production Country:Japan	Rubber Buffer,shock absorber	GRM37210
2.4 (123 kw)	2006.01-2011.09	Front Axle Left & Right Lower	Saloon FWD 2AZ-FE	Height:11mm	Spring Mounting	GRM37877
	2006.01-2011.09	Front Axle Left & Right Lower	Saloon FWD 2AZ-FE	Height:14mm,538963 and 538972 different structure	Spring Mounting	GRM38963
	2006.01-2011.09	Front Axle Left & Right Lower	Saloon FWD 2AZ-FE	Height:14mm,538972 and 538963 different structure	Spring Mounting	GRM38972
	2006.01-2011.09	Front Axle	Saloon FWD 2AZ-FE	AT,for left-hand drive vehicles,Vehicle Production Country:Japan,Asia	Rubber Buffer,shock absorber	GRM37210
	2006.01-2011.09	Rear Axle Left & Right	Saloon FWD 2AZ-FE		Knuckle Bushing	GRM18965
	2006.01-2011.09	Rear	Saloon FWD 2AZ-FE		Knuckle Bushing	GRM13214
2.4 (127 kw)	2006.01-2011.09	Front Axle Left & Right Lower	Saloon FWD 2AZ-FE	Height:11mm	Spring Mounting	GRM37877
	2006.01-2011.09	Front Axle Left & Right Lower	Saloon FWD 2AZ-FE	Height:14mm,538963 and 538972 different structure	Spring Mounting	GRM38963
	2006.01-2011.09	Front Axle Left & Right Lower	Saloon FWD 2AZ-FE	Height:14mm,538972 and 538963 different structure	Spring Mounting	GRM38972
	2006.01-2011.09	Front Axle	Saloon FWD 2AZ-FE	AT,Vehicle Production Country:Japan,Asia	Rubber Buffer,shock absorber	GRM37210
	2006.01-2011.09	Rear Axle Left & Right	Saloon FWD 2AZ-FE		Knuckle Bushing	GRM18965
2.4 (140 kw)	2006.01-2011.09	Front Axle Left & Right Lower	Saloon FWD 2AZ-FXE	Height:11mm	Spring Mounting	GRM37877
	2006.01-2011.09	Front Axle Left & Right Lower	Saloon FWD 2AZ-FXE	Height:14mm,538963 and 538972 different structure	Spring Mounting	GRM38963
	2006.01-2011.09	Front Axle Left & Right Lower	Saloon FWD 2AZ-FXE	Height:14mm,538972 and 538963 different structure	Spring Mounting	GRM38972
	2006.01-2011.09	Front Axle	Saloon FWD 2AZ-FXE	AT,for right-hand drive vehicles,Vehicle Production Country:Japan	Rubber Buffer,shock absorber	GRM37210
	2006.01-2011.09	Rear Axle Left & Right	Saloon FWD 2AZ-FXE		Knuckle Bushing	GRM18965
	2006.01-2011.09	Rear	Saloon FWD 2AZ-FXE		Knuckle Bushing	GRM13214
2.5 (124 kw)	2006.01-2011.09	Front Axle Left & Right Lower	Saloon FWD 2AR-FE		Spring Mounting	GRM38963
	2006.01-2011.09	Front Axle	Saloon FWD 2AR-FE	Date from:2009.01,AT,Vehicle Production Country:Japan	Rubber Buffer,shock absorber	GRM37210
2.5 (131 kw)	2011.10-2018.03	Rear Axle Left & Right	Saloon FWD 2AR-FE		Knuckle Bushing	GRM18965
	2017.08-	Front Axle	Saloon FWD 2AR-FE		Protection Boot	GRM41723
2.5 (133 kw)	2010.01-2011.12	Front Axle Left & Right Lower	Saloon FWD 2AR-FE		Spring Mounting	GRM38963
	2010.01-2011.12	Front Axle	Saloon FWD 2AR-FE	AT,Vehicle Production Country:Japan	Rubber Buffer,shock absorber	GRM37210
	2011.09-2018.03	Rear Axle Left & Right	Saloon FWD 2AR-FE		Knuckle Bushing	GRM18965
	2011.09-2018.03	Rear	Saloon FWD 2AR-FE		Knuckle Bushing	GRM13214
	2017.08-	Front Axle	Saloon FWD 2AR-FE		Protection Boot	GRM41723
	2017.08-	Front Axle	Saloon FWD 2AR-FE		Rubber Buffer,shock absorber	GRM37410
2.5 (135 kw)	2012.01-2018.03	Rear Axle Left & Right	Saloon FWD 2AR-FE		Knuckle Bushing	GRM18965
	2017.08-	Front Axle	Saloon FWD 2AR-FE		Protection Boot	GRM41723
2.5 (147 kw)	1996.08-2001.07	Front Axle Left & Right Lower	Saloon FWD 2MZ-FE		Spring Mounting	GRM37877
	1996.08-2001.07	Front Axle Left & Right Lower	Estate FWD 2MZ-FE		Spring Mounting	GRM37877
	2017.08-	Front Axle	Saloon FWD A25A-FKS		Protection Boot	GRM41723

	YEAR	FITTING POSITION	BODY STYLE & DRIVE TYPE & ENGINE	REMARKS	PRODUCT	G-AP Ref.
TOYOTA **Camry**						
2.5 (149 kw)	2011.09-2017.04	Front Axle Left & Right Lower	Saloon FWD 2AR-FXE;2JM		Spring Mounting	GRM38963
2.5 (150 kw)	2017.08-	Front Axle	Saloon FWD 2AR-FE		Protection Boot	GRM41723
2.5 (152 kw)	2017.08-	Front Axle	Saloon FWD A25A-FKS		Protection Boot	GRM41723
2.5 (153 kw)	2017.08-	Front Axle	Saloon FWD A25A-FKS		Protection Boot	GRM41723
2.5 (154 kw)	2017.08-	Front Axle	Saloon FWD A25A-FKB		Protection Boot	GRM41723
	2018.10-	Front Axle	Saloon FWD A25A-FKB		Protection Boot	GRM41723
2.5 (155 kw)	2022.05-	Front Axle	Saloon FWD A25A-FXS		Protection Boot	GRM41723
2.5 (160 kw)	2017.08-	Front Axle	Saloon FWD A25A-FXS		Protection Boot	GRM41723
	2017.08-	Front Axle	Saloon 4WD A25A-FXS		Protection Boot	GRM41723
	2017.08-	Front Axle	Saloon FWD A25A-FXS		Rubber Buffer,shock absorber	GRM37410
3.0 (135 kw)	1993.09-1996.07	Rear Axle	Saloon FWD 1MZ-FE		Protection Boot	GRM41722
	1993.09-1996.07	Front Axle Left & Right Lower	Saloon FWD 1MZ-FE	Inner diameter:147mm	Spring Mounting	GRM37877
	1993.09-1996.07	Front Axle Left & Right Lower	Saloon FWD 1MZ-FE	Inner diameter:150mm	Spring Mounting	GRM38972
	1996.08-2001.11	Front Axle	Saloon FWD 1MZFE		Protection Boot	GRM40720
	1996.08-2001.11	Front Axle Left & Right Lower	Saloon FWD 1MZFE		Spring Mounting	GRM37877
	1996.08-2001.11	Rear Axle Left & Right	Saloon FWD 1MZFE		Spring Mounting	GRM16783
	1996.08-2001.11	-	Saloon FWD 1MZFE		Holder,exhaust system	GRM13352
	1996.08-2001.11	-	Saloon FWD 1MZFE		Holder,exhaust system	GRM16854
	1996.08-2001.11	Rear	Saloon FWD 1MZFE		Knuckle Bushing	GRM16692
3.0 (137 kw)	2001.08-2006.11	Front Axle	Saloon FWD 1MZ-FE	Date from 2002.03	Protection Boot	GRM40273
	2001.08-2006.11	Front Axle Left & Right Lower	Saloon FWD 1MZ-FE	Date to:2003.01,Vehicle Production Country:Japan,North America	Spring Mounting	GRM37877
	2001.08-2006.11	Front Axle Left & Right Lower	Saloon FWD 1MZ-FE	Date from:2003.09,Vehicle Production Country:North America	Spring Mounting	GRM38963
	2001.08-2006.11	Front Axle Left & Right Lower	Saloon FWD 1MZ-FE	Date to:2003.01	Spring Mounting	GRM38972
	2001.08-2006.11	Front Axle Left & Right Upper	Saloon FWD 1MZ-FE		Spring Mounting	GRM14170
	2001.08-2006.11	Rear Axle Left & Right	Saloon FWD 1MZ-FE		Spring Mounting	GRM16783
	2001.08-2006.11	Front Axle	Saloon FWD 1MZ-FE	Vehicle Production Country:Japan	Rubber Buffer,shock absorber	GRM37210
3.0 (138 kw)	1991.06-1996.08	Front Axle	Saloon FWD 3VZ-FE		Protection Boot	GRM40720
	1991.06-1996.08	Rear Axle Left	Saloon FWD 3VZ-FE		Protection Boot	GRM40716
	1991.06-1996.08	Rear Axle	Saloon FWD 3VZ-FE		Protection Boot	GRM41722
	1991.06-1996.08	Front Axle Left & Right Lower	Saloon FWD 3VZ-FE		Spring Mounting	GRM37877
	1991.06-1996.08	Rear Axle Left & Right	Saloon FWD 3VZ-FE		Spring Mounting	GRM16783
	1991.06-1996.08	-	Saloon FWD 3VZ-FE		Holder,exhaust system	GRM16853
	1991.06-1996.08	Rear	Saloon FWD 3VZ-FE		Knuckle Bushing	GRM16692
	1991.09-1996.07	Front Axle	Estate FWD 3VZ-FE		Protection Boot	GRM40720
	1991.09-1996.07	Rear Axle Left	Estate FWD 3VZ-FE		Protection Boot	GRM40716
	1991.09-1996.07	Rear Axle	Estate FWD 3VZ-FE		Protection Boot	GRM41722
	1991.09-1996.07	Front Axle Left & Right Lower	Estate FWD 3VZ-FE		Spring Mounting	GRM37877
	1991.09-1996.07	Rear Axle Left & Right	Estate FWD 3VZ-FE		Spring Mounting	GRM16783
	1991.09-1996.07	-	Estate FWD 3VZ-FE		Holder,exhaust system	GRM16853
	1991.09-1996.07	Rear	Estate FWD 3VZ-FE		Knuckle Bushing	GRM16692
3.0 (140 kw)	1991.09-1996.07	Rear Axle	Estate FWD 1MZFE		Protection Boot	GRM41722
	1991.09-1996.07	Rear Axle	Coupe FWD 1MZFE		Protection Boot	GRM41722
	1993.09-1996.12	Rear Axle	Saloon FWD 1MZFE		Protection Boot	GRM41722
	1995.06-1996.09	Rear Axle	Saloon FWD 3VZFE		Protection Boot	GRM41722
	1996.08-2001.07	Rear Axle Left & Right	Estate FWD 1MZ-FE(08.96-)		Knuckle Bushing	GRM18965
	1996.08-2001.11	Front Axle	Saloon FWD 1MZFE		Protection Boot	GRM40720
	1996.08-2001.11	Rear Axle	Saloon FWD 1MZFE		Protection Boot	GRM41722
	1996.08-2001.11	Front Axle Left & Right Lower	Saloon FWD 1MZFE	Inner diameter:147mm	Spring Mounting	GRM37877
	1996.08-2001.11	Front Axle Left & Right Lower	Saloon FWD 1MZFE	Inner diameter:150mm	Spring Mounting	GRM38972
	1996.08-2001.11	Rear Axle Left & Right	Saloon FWD 1MZFE		Spring Mounting	GRM16783
	1996.08-2001.11	-	Saloon FWD 1MZFE		Holder,exhaust system	GRM13352
	1996.08-2001.11	-	Saloon FWD 1MZFE		Holder,exhaust system	GRM16854
	1996.08-2001.11	Rear Axle Left & Right	Saloon FWD 1MZFE		Knuckle Bushing	GRM18965
	1996.08-2001.11	Rear	Saloon FWD 1MZFE		Knuckle Bushing	GRM16692
3.0 (141 kw)	2002.09-2006.11	Front Axle Left & Right Lower	Saloon FWD 1MZ-FE	Height:11mm	Spring Mounting	GRM37877
	2002.09-2006.11	Front Axle Left & Right Lower	Saloon FWD 1MZ-FE	Height:14mm,538963 and 538972 different structure	Spring Mounting	GRM38963
	2002.09-2006.11	Front Axle Left & Right Lower	Saloon FWD 1MZ-FE	Height:14mm,538972 and 538963 different structure	Spring Mounting	GRM38972
	2002.09-2006.11	Front Axle	Saloon FWD 1MZ-FE	Vehicle Production Country:Japan	Rubber Buffer,shock absorber	GRM37210
3.0 (142 kw)	1996.08-2001.11	Front Axle Left & Right Lower	Saloon FWD 1MZFE	Inner diameter:147mm	Spring Mounting	GRM37877
	1996.08-2001.11	Front Axle Left & Right Lower	Saloon FWD 1MZFE	Inner diameter:150mm	Spring Mounting	GRM38972
3.0 (157 kw)	2002.01-2003.12	Front Axle Left & Right Lower	Saloon FWD 1MZFE	Vehicle Production Country:North America	Spring Mounting	GRM38963
	2002.01-2003.12	Front Axle Left & Right Lower	Saloon FWD 1MZFE	Vehicle Production Country:Japan,North America	Spring Mounting	GRM38972
3.3 (165 kw)	2003.07-2006.02	Front Axle Left & Right Lower	Saloon FWD 3MZFE		Spring Mounting	GRM38963
	2003.07-2006.02	Front Axle	Saloon FWD 3MZFE	AT,Vehicle Production Country:Japan	Rubber Buffer,shock absorber	GRM37210

	YEAR	FITTING POSITION	BODY STYLE & DRIVE TYPE & ENGINE	REMARKS	PRODUCT	G-AP Ref.
TOYOTA						
Camry						
3.5 (183 kw)	2012.12-2018.03	Rear Axle Left & Right	Saloon FWD 2GR-FE		Knuckle Bushing	GRM18965
	2017.10-	Front Axle	Saloon FWD 2GR-FKS		Protection Boot	GRM41723
	2017.10-	Front Axle	Saloon FWD 2GR-FKS		Rubber Buffer,shock absorber	GRM37410
3.5 (200 kw)	2006.01-2011.12	Front Axle Left & Right Lower	Saloon FWD 2GR-FE	Height:11mm	Spring Mounting	GRM37877
	2006.01-2011.12	Front Axle Left & Right Lower	Saloon FWD 2GR-FE	Height:14mm,538963 and 538972 different structure	Spring Mounting	GRM38963
	2006.01-2011.12	Front Axle Left & Right Lower	Saloon FWD 2GR-FE	Height:14mm,538972 and 538963 different structure	Spring Mounting	GRM38972
	2006.01-2011.12	Front Axle	Saloon FWD 2GR-FE	AT,Vehicle Production Country:Japan,Asia	Rubber Buffer,shock absorber	GRM37210
	2006.01-2011.12	Rear Axle Left & Right	Saloon FWD 2GR-FE		Knuckle Bushing	GRM18965
3.5 (204 kw)	2006.09-2014.12	Front Axle Left & Right Lower	Saloon FWD 2GR-FE	Height:11mm	Spring Mounting	GRM37877
	2006.09-2014.12	Front Axle Left & Right Lower	Saloon FWD 2GR-FE	Height:14mm,538963 and 538972 different structure	Spring Mounting	GRM38963
	2006.09-2014.12	Front Axle Left & Right Lower	Saloon FWD 2GR-FE	Height:14mm,538972 and 538963 different structure	Spring Mounting	GRM38972
	2006.09-2014.12	Front Axle	Saloon FWD 2GR-FE	AT,for left-hand drive vehicles,Vehicle Production Country:Japan,Asia	Rubber Buffer,shock absorber	GRM37210
	2006.09-2014.12	Rear Axle Left & Right	Saloon FWD 2GR-FE		Knuckle Bushing	GRM18965
	2006.09-2014.12	Rear	Saloon FWD 2GR-FE		Knuckle Bushing	GRM13214
	2011.09-2017.12	Rear Axle Left & Right	Saloon FWD 2GR-FE		Knuckle Bushing	GRM18965
	2011.09-2017.12	Rear	Saloon FWD 2GR-FE		Knuckle Bushing	GRM13214
3.5 (209 kw)	2006.09-2012.08	Front Axle Left & Right Lower	Saloon FWD 2GR-FE		Spring Mounting	GRM38963
	2006.09-2012.08	Front Axle	Saloon FWD 2GR-FE	AT,for left-hand drive vehicles,Vehicle Production Country:Japan	Rubber Buffer,shock absorber	GRM37210
3.5 (218 kw)	2017.08-	Front Axle	Saloon FWD 2GR-FKS		Protection Boot	GRM41723
3.5 (219 kw)	2017.08-	Front Axle	Saloon FWD 2GR-FKS		Protection Boot	GRM41723
3.5 (222 kw)	2017.08-	Front Axle	Saloon FWD 2GR-FKS		Protection Boot	GRM41723
3.5 (224 kw)	2018.05-	Front Axle	Saloon FWD 2GRFKS		Protection Boot	GRM41723
3.5 (228 kw)	2017.12-	Front Axle	Saloon FWD 2GR-FKS		Protection Boot	GRM41723
Camry Solara						
2.4 (117 kw)	2001.07-2002.11	Front Axle Left & Right Lower	Coupe FWD 2AZ-FE	Inner diameter:147mm	Spring Mounting	GRM37877
	2001.07-2002.11	Front Axle Left & Right Lower	Coupe FWD 2AZ-FE	Inner diameter:150mm	Spring Mounting	GRM38972
3.3 (165 kw)	2003.10-2008.07	Front Axle Left & Right Lower	Coupe FWD 3MZFE	Height:11mm	Spring Mounting	GRM37877
	2003.10-2008.07	Front Axle Left & Right Lower	Coupe FWD 3MZFE	Height:14mm,538963 and 538972 different structure	Spring Mounting	GRM38963
	2003.10-2008.07	Front Axle Left & Right Lower	Coupe FWD 3MZFE	Height:14mm,538972 and 538963 different structure	Spring Mounting	GRM38972
	2004.01-2008.11	Front Axle Left & Right Lower	Convertible FWD 3MZ-FE		Spring Mounting	GRM38963
Camry/Scepter						
3.0 (136 kw)	1991.09-1996.07	Rear Axle Left	Estate FWD 3VZ-FE		Protection Boot	GRM40716
	1991.09-1996.07	Rear Axle	Estate FWD 3VZ-FE		Protection Boot	GRM41722
	1991.09-1996.07	Front Axle Left & Right Lower	Estate FWD 3VZ-FE		Spring Mounting	GRM37877
	1991.09-1996.07	Rear Axle Left & Right Lower	Estate FWD 3VZ-FE		Knuckle Bushing	GRM11077
Carina						
1.5 (74 kw)	1996.08-2001.08	Front	Saloon FWD 5AFE	MT	Engine Mounting Bushing	GRM16760
	1996.08-2001.08	Rear Axle	Saloon FWD 5AFE		Protection Boot	GRM40750
1.5 (77 kw)	1992.04-1997.09	Front	Saloon FWD 5AFE		Engine Mounting Bushing	GRM32925
	1992.04-1997.09	Rear	Saloon FWD 5AFE		Engine Mounting Bushing	GRM32926
	1992.04-1997.09	Rear Axle	Saloon FWD 5AFE		Protection Boot	GRM40807
1.6 (121 kw)	1996.08-2001.08	Rear	Saloon FWD 4A-GE (20V)		Engine Mounting Bushing	GRM50834
	1996.08-2001.08	Rear Axle	Saloon RWD 4A-GE		Protection Boot	GRM40750
1.8 (85 kw)	1992.04-1997.09	Front Axle	Saloon FWD 7A-FE		Protection Boot	GRM40762
	1992.04-1997.09	Rear Axle	Saloon FWD 7A-FE		Protection Boot	GRM40807
	1996.08-2001.08	Front Left	Saloon FWD 7AFE		Engine Mounting Bushing	GRM31626
	1996.08-2001.08	Front	Saloon FWD 7AFE	MT	Engine Mounting Bushing	GRM16760
	1996.08-2001.08	Front	Saloon FWD 7AFE		Engine Mounting Bushing	GRM17425
	1996.08-2001.08	Rear	Saloon FWD 7AFE		Engine Mounting Bushing	GRM32926
	1996.08-2001.08	Rear Axle	Saloon FWD 7AFE		Protection Boot	GRM40750
2.0 (65 kw)	1996.08-1998.08	Rear Axle	Saloon 4WD 2C-T		Protection Boot	GRM40750
	1996.08-1998.08	-	Saloon 4WD 2C-T		Bush,mounting differential	GRM17764
	1997.10-2001.08	Rear Axle	Saloon FWD 2CT		Protection Boot	GRM40750
Carina E						
1.6 (73 kw)	1992.02-1997.09	Front	Hatchback FWD 4AFE		Engine Mounting Bushing	GRM32925
	1992.02-1997.09	Front	Saloon FWD 4AFE		Engine Mounting Bushing	GRM32925
	1992.02-1997.09	Rear	Hatchback FWD 4AFE		Engine Mounting Bushing	GRM32926
	1992.02-1997.09	Rear	Saloon FWD 4AFE		Engine Mounting Bushing	GRM32926
	1992.02-1997.09	Front Axle	Hatchback FWD 4AFE		Protection Boot	GRM40645
	1992.02-1997.09	Rear Axle	Hatchback FWD 4AFE		Protection Boot	GRM40807
	1992.02-1997.09	Rear Axle	Saloon FWD 4AFE		Protection Boot	GRM40807
	1992.02-1997.09	Front Axle Left & Right Lower	Hatchback FWD 4AFE		Bushing	GRM17790
	1992.02-1997.09	Front Axle Left & Right Lower	Saloon FWD 4AFE		Bushing	GRM17790
	1992.02-1997.09	Rear Axle	Hatchback FWD 4AFE		Bushing	GRM16876

	YEAR	FITTING POSITION	BODY STYLE & DRIVE TYPE & ENGINE	REMARKS	PRODUCT	G-AP Ref.
TOYOTA **Carina E**						
1.6 (73 kw)	1992.02-1997.09	Front Axle Left & Right Lower	Hatchback FWD 4AFE		Spring Mounting	**GRM16788**
	1992.02-1997.09	Front Axle Left & Right Lower	Saloon FWD 4AFE		Spring Mounting	**GRM16788**
	1992.02-1997.09	Rear Axle Left & Right	Hatchback FWD 4AFE		Spring Mounting	**GRM16784**
	1992.02-1997.09	Rear Axle Left & Right	Saloon FWD 4AFE		Spring Mounting	**GRM16784**
	1992.02-1997.09	Front Axle	Hatchback FWD 4AFE		Holder,exhaust system	**GRM13002**
	1992.02-1997.09	-	Hatchback FWD 4AFE		Holder,exhaust system	**GRM14574**
	1992.02-1997.09	-	Saloon FWD 4AFE		Holder,exhaust system	**GRM14574**
	1992.02-1997.09	Rear Axle Left & Right Lower Outer	Hatchback FWD 4AFE		Knuckle Bushing	**GRM16274**
	1992.02-1997.09	Rear Axle Left & Right Lower Outer	Saloon FWD 4AFE		Knuckle Bushing	**GRM16274**
	1992.11-1997.09	Front	Estate FWD 4AFE		Engine Mounting Bushing	**GRM32925**
	1992.11-1997.09	Rear	Estate FWD 4AFE		Engine Mounting Bushing	**GRM32926**
	1992.11-1997.09	Front Axle	Estate FWD 4AFE		Protection Boot	**GRM40645**
	1992.11-1997.09	Rear Axle	Estate FWD 4AFE		Protection Boot	**GRM40807**
	1992.11-1997.09	Front Axle Left & Right Lower	Estate FWD 4AFE		Bushing	**GRM17790**
	1992.11-1997.09	Front Axle Left & Right Lower	Estate FWD 4AFE		Spring Mounting	**GRM16788**
	1992.11-1997.09	Rear Axle Left & Right	Estate FWD 4AFE		Spring Mounting	**GRM16784**
	1992.11-1997.09	-	Estate FWD 4AFE		Holder,exhaust system	**GRM14574**
	1992.11-1997.09	Rear Axle Left & Right Lower Outer	Estate FWD 4AFE		Knuckle Bushing	**GRM16274**
1.6 (78 kw)	1994.10-1997.09	Front	Hatchback FWD 4AFE		Engine Mounting Bushing	**GRM32925**
	1994.10-1997.09	Front	Saloon FWD 4AFE		Engine Mounting Bushing	**GRM32925**
	1994.10-1997.09	Rear	Hatchback FWD 4AFE		Engine Mounting Bushing	**GRM32926**
	1994.10-1997.09	Rear	Saloon FWD 4AFE		Engine Mounting Bushing	**GRM32926**
	1994.10-1997.09	Front Axle	Hatchback FWD 4AFE		Protection Boot	**GRM40645**
	1994.10-1997.09	Rear Axle	Hatchback FWD 4AFE		Protection Boot	**GRM40807**
	1994.10-1997.09	Rear Axle	Saloon FWD 4AFE		Protection Boot	**GRM40807**
	1994.10-1997.09	Front Axle Left & Right Lower	Hatchback FWD 4AFE		Bushing	**GRM17790**
	1994.10-1997.09	Front Axle Left & Right Lower	Saloon FWD 4AFE		Bushing	**GRM17790**
	1994.10-1997.09	Front Axle Left & Right Lower	Hatchback FWD 4AFE		Spring Mounting	**GRM16788**
	1994.10-1997.09	Front Axle Left & Right Lower	Saloon FWD 4AFE		Spring Mounting	**GRM16788**
	1994.10-1997.09	Rear Axle Left & Right	Hatchback FWD 4AFE		Spring Mounting	**GRM16784**
	1994.10-1997.09	Rear Axle Left & Right	Saloon FWD 4AFE		Spring Mounting	**GRM16784**
	1994.10-1997.09	-	Hatchback FWD 4AFE		Holder,exhaust system	**GRM14574**
	1994.10-1997.09	-	Saloon FWD 4AFE		Holder,exhaust system	**GRM14574**
	1994.10-1997.09	Rear Axle Left & Right Lower Outer	Hatchback FWD 4AFE		Knuckle Bushing	**GRM16274**
	1994.10-1997.09	Rear Axle Left & Right Lower Outer	Saloon FWD 4AFE		Knuckle Bushing	**GRM16274**
1.6 (79 kw)	1992.04-1997.09	Front	Hatchback FWD 4AFE		Engine Mounting Bushing	**GRM32925**
	1992.04-1997.09	Rear	Hatchback FWD 4AFE		Engine Mounting Bushing	**GRM32926**
	1992.04-1997.09	Front Axle	Hatchback FWD 4AFE		Protection Boot	**GRM40645**
	1992.04-1997.09	Rear Axle	Hatchback FWD 4AFE		Protection Boot	**GRM40807**
	1992.04-1997.09	Front Axle Left & Right Lower	Hatchback FWD 4AFE		Bushing	**GRM17790**
	1992.04-1997.09	Rear Axle	Hatchback FWD 4AFE		Bushing	**GRM16876**
	1992.04-1997.09	Front Axle Left & Right Lower	Hatchback FWD 4AFE		Spring Mounting	**GRM16788**
	1992.04-1997.09	Rear Axle Left & Right	Hatchback FWD 4AFE		Spring Mounting	**GRM16784**
	1992.04-1997.09	Front Axle	Hatchback FWD 4AFE		Holder,exhaust system	**GRM13002**
	1992.04-1997.09	-	Hatchback FWD 4AFE		Holder,exhaust system	**GRM14574**
	1992.04-1997.09	Rear Axle Left & Right Lower Outer	Hatchback FWD 4AFE		Knuckle Bushing	**GRM16274**
	1993.01-1997.09	Front	Estate FWD 4AFE		Engine Mounting Bushing	**GRM32925**
	1993.01-1997.09	Front	Saloon FWD 4AFE		Engine Mounting Bushing	**GRM32925**
	1993.01-1997.09	Rear	Estate FWD 4AFE		Engine Mounting Bushing	**GRM32926**
	1993.01-1997.09	Rear	Saloon FWD 4AFE		Engine Mounting Bushing	**GRM32926**
	1993.01-1997.09	Front Axle	Estate FWD 4AFE		Protection Boot	**GRM40645**
	1993.01-1997.09	Rear Axle	Estate FWD 4AFE		Protection Boot	**GRM40807**
	1993.01-1997.09	Rear Axle	Saloon FWD 4AFE		Protection Boot	**GRM40807**
	1993.01-1997.09	Front Axle Left & Right Lower	Estate FWD 4AFE		Bushing	**GRM17790**
	1993.01-1997.09	Front Axle Left & Right Lower	Saloon FWD 4AFE		Bushing	**GRM17790**
	1993.01-1997.09	Rear Axle	Estate FWD 4AFE		Bushing	**GRM16876**
	1993.01-1997.09	Rear Axle	Saloon FWD 4AFE		Bushing	**GRM16876**
	1993.01-1997.09	Front Axle Left & Right Lower	Estate FWD 4AFE		Spring Mounting	**GRM16788**
	1993.01-1997.09	Front Axle Left & Right Lower	Saloon FWD 4AFE		Spring Mounting	**GRM16788**
	1993.01-1997.09	Rear Axle Left & Right	Estate FWD 4AFE		Spring Mounting	**GRM16784**
	1993.01-1997.09	Rear Axle Left & Right	Saloon FWD 4AFE		Spring Mounting	**GRM16784**
	1993.01-1997.09	Front Axle	Estate FWD 4AFE		Holder,exhaust system	**GRM13002**
	1993.01-1997.09	Front Axle	Saloon FWD 4AFE		Holder,exhaust system	**GRM13002**
	1993.01-1997.09	-	Estate FWD 4AFE		Holder,exhaust system	**GRM14574**

	YEAR	FITTING POSITION	BODY STYLE & DRIVE TYPE & ENGINE	REMARKS	PRODUCT	G-AP Ref.
TOYOTA **Carina E**						
1.6 (79 kw)	1993.01-1997.09	-	Saloon FWD 4AFE		Holder,exhaust system	**GRM14574**
	1993.01-1997.09	Rear Axle Left & Right Lower Outer	Estate FWD 4AFE		Knuckle Bushing	**GRM16274**
	1993.01-1997.09	Rear Axle Left & Right Lower Outer	Saloon FWD 4AFE		Knuckle Bushing	**GRM16274**
1.6 (85 kw)	1992.02-1997.09	Front	Hatchback FWD 4AFE		Engine Mounting Bushing	**GRM32925**
	1992.02-1997.09	Front	Saloon FWD 4AFE		Engine Mounting Bushing	**GRM32925**
	1992.02-1997.09	Rear	Hatchback FWD 4AFE		Engine Mounting Bushing	**GRM32926**
	1992.02-1997.09	Rear	Saloon FWD 4AFE		Engine Mounting Bushing	**GRM32926**
	1992.02-1997.09	Front Axle	Hatchback FWD 4AFE		Protection Boot	**GRM40645**
	1992.02-1997.09	Rear Axle	Hatchback FWD 4AFE		Protection Boot	**GRM40807**
	1992.02-1997.09	Rear Axle	Saloon FWD 4AFE		Protection Boot	**GRM40807**
	1992.02-1997.09	Front Axle Left & Right Lower	Hatchback FWD 4AFE		Bushing	**GRM17790**
	1992.02-1997.09	Front Axle Left & Right Lower	Saloon FWD 4AFE		Bushing	**GRM17790**
	1992.02-1997.09	Rear Axle	Hatchback FWD 4AFE		Bushing	**GRM16876**
	1992.02-1997.09	Front Axle Left & Right Lower	Hatchback FWD 4AFE		Spring Mounting	**GRM16788**
	1992.02-1997.09	Front Axle Left & Right Lower	Saloon FWD 4AFE		Spring Mounting	**GRM16788**
	1992.02-1997.09	Rear Axle Left & Right	Hatchback FWD 4AFE		Spring Mounting	**GRM16784**
	1992.02-1997.09	Rear Axle Left & Right	Saloon FWD 4AFE		Spring Mounting	**GRM16784**
	1992.02-1997.09	Front Axle	Hatchback FWD 4AFE		Holder,exhaust system	**GRM13002**
	1992.02-1997.09	-	Hatchback FWD 4AFE		Holder,exhaust system	**GRM14574**
	1992.02-1997.09	-	Saloon FWD 4AFE		Holder,exhaust system	**GRM14574**
	1992.02-1997.09	Rear Axle Left & Right Lower Outer	Hatchback FWD 4AFE		Knuckle Bushing	**GRM16274**
	1992.02-1997.09	Rear Axle Left & Right Lower Outer	Saloon FWD 4AFE		Knuckle Bushing	**GRM16274**
	1992.11-1997.09	Front	Estate FWD 4AFE		Engine Mounting Bushing	**GRM32925**
	1992.11-1997.09	Rear	Estate FWD 4AFE		Engine Mounting Bushing	**GRM32926**
	1992.11-1997.09	Front Axle	Estate FWD 4AFE		Protection Boot	**GRM40645**
	1992.11-1997.09	Rear Axle	Estate FWD 4AFE		Protection Boot	**GRM40807**
	1992.11-1997.09	Front Axle Left & Right Lower	Estate FWD 4AFE		Bushing	**GRM17790**
1.8 (79 kw)	1994.12-1997.09	Front	Hatchback FWD 7AFE		Engine Mounting Bushing	**GRM32925**
	1994.12-1997.09	Front	Saloon FWD 7AFE		Engine Mounting Bushing	**GRM32925**
	1994.12-1997.09	Rear	Hatchback FWD 7AFE		Engine Mounting Bushing	**GRM32926**
	1994.12-1997.09	Rear	Saloon FWD 7AFE		Engine Mounting Bushing	**GRM32926**
	1994.12-1997.09	Front Axle	Hatchback FWD 7AFE		Protection Boot	**GRM40762**
	1994.12-1997.09	Front Axle	Saloon FWD 7AFE		Protection Boot	**GRM40762**
	1994.12-1997.09	Rear Axle	Hatchback FWD 7AFE		Protection Boot	**GRM40807**
	1994.12-1997.09	Rear Axle	Saloon FWD 7AFE		Protection Boot	**GRM40807**
	1994.12-1997.09	Front Axle Left & Right Lower	Hatchback FWD 7AFE		Bushing	**GRM17790**
	1994.12-1997.09	Front Axle Left & Right Lower	Saloon FWD 7AFE		Bushing	**GRM17790**
	1994.12-1997.09	Front Axle Left & Right Lower	Hatchback FWD 7AFE		Spring Mounting	**GRM16788**
	1994.12-1997.09	Front Axle Left & Right Lower	Saloon FWD 7AFE		Spring Mounting	**GRM16788**
	1994.12-1997.09	Rear Axle Left & Right	Hatchback FWD 7AFE		Spring Mounting	**GRM16784**
	1994.12-1997.09	Rear Axle Left & Right	Saloon FWD 7AFE		Spring Mounting	**GRM16784**
	1994.12-1997.09	-	Hatchback FWD 7AFE		Holder,exhaust system	**GRM14574**
	1994.12-1997.09	-	Saloon FWD 7AFE		Holder,exhaust system	**GRM14574**
	1994.12-1997.09	Rear Axle Left & Right Lower Outer	Hatchback FWD 7AFE		Knuckle Bushing	**GRM16274**
	1994.12-1997.09	Rear Axle Left & Right Lower Outer	Saloon FWD 7AFE		Knuckle Bushing	**GRM16274**
	1994.12-1998.06	Front	Estate FWD 7AFE		Engine Mounting Bushing	**GRM32925**
	1994.12-1998.06	Rear	Estate FWD 7AFE		Engine Mounting Bushing	**GRM32926**
	1994.12-1998.06	Front Axle	Estate FWD 7AFE		Protection Boot	**GRM40762**
	1994.12-1998.06	Rear Axle	Estate FWD 7AFE		Protection Boot	**GRM40807**
	1994.12-1998.06	Front Axle Left & Right Lower	Estate FWD 7AFE		Bushing	**GRM17790**
	1994.12-1998.06	Front Axle Left & Right Lower	Estate FWD 7AFE		Spring Mounting	**GRM16788**
	1994.12-1998.06	Rear Axle Left & Right	Estate FWD 7AFE		Spring Mounting	**GRM16784**
	1994.12-1998.06	-	Estate FWD 7AFE		Holder,exhaust system	**GRM14574**
	1994.12-1998.06	Rear Axle Left & Right Lower Outer	Estate FWD 7AFE		Knuckle Bushing	**GRM16274**
1.8 (92 kw)	1994.10-1997.09	Front	Estate FWD 7AFE		Engine Mounting Bushing	**GRM32925**
	1994.10-1997.09	Front	Hatchback FWD 7AFE		Engine Mounting Bushing	**GRM32925**
	1994.10-1997.09	Front	Saloon FWD 7AFE		Engine Mounting Bushing	**GRM32925**
	1994.10-1997.09	Rear	Estate FWD 7AFE		Engine Mounting Bushing	**GRM32926**
	1994.10-1997.09	Rear	Hatchback FWD 7AFE		Engine Mounting Bushing	**GRM32926**
	1994.10-1997.09	Rear	Saloon FWD 7AFE		Engine Mounting Bushing	**GRM32926**
	1994.10-1997.09	Front Axle	Estate FWD 7AFE		Protection Boot	**GRM40762**
	1994.10-1997.09	Front Axle	Hatchback FWD 7AFE		Protection Boot	**GRM40762**
	1994.10-1997.09	Front Axle	Saloon FWD 7AFE		Protection Boot	**GRM40762**
	1994.10-1997.09	Rear Axle	Estate FWD 7AFE		Protection Boot	**GRM40807**

	YEAR	FITTING POSITION	BODY STYLE & DRIVE TYPE & ENGINE	REMARKS	PRODUCT	G-AP Ref.
TOYOTA **Carina E**						
1.8 (92 kw)	1994.10-1997.09	Rear Axle	Hatchback FWD 7AFE		Protection Boot	**GRM40807**
	1994.10-1997.09	Rear Axle	Saloon FWD 7AFE		Protection Boot	**GRM40807**
2.0 (54 kw)	1992.02-1997.09	Front Axle	Hatchback FWD 2C		Protection Boot	**GRM40762**
	1992.02-1997.09	Front Axle	Saloon FWD 2C		Protection Boot	**GRM40762**
	1992.02-1997.09	Rear Axle	Hatchback FWD 2C		Protection Boot	**GRM40807**
	1992.02-1997.09	Rear Axle	Saloon FWD 2C		Protection Boot	**GRM40807**
	1992.02-1997.09	Front Axle Left & Right Lower	Hatchback FWD 2C		Bushing	**GRM17790**
	1992.02-1997.09	Front Axle Left & Right Lower	Saloon FWD 2C		Bushing	**GRM17790**
	1992.02-1997.09	Rear Axle	Hatchback FWD 2C		Bushing	**GRM16876**
	1992.02-1997.09	Rear Axle	Saloon FWD 2C		Bushing	**GRM16876**
	1992.02-1997.09	Front Axle Left & Right Lower	Hatchback FWD 2C		Spring Mounting	**GRM16788**
	1992.02-1997.09	Front Axle Left & Right Lower	Saloon FWD 2C		Spring Mounting	**GRM16788**
	1992.02-1997.09	Rear Axle Left & Right	Hatchback FWD 2C		Spring Mounting	**GRM16784**
	1992.02-1997.09	Rear Axle Left & Right	Saloon FWD 2C		Spring Mounting	**GRM16784**
	1992.02-1997.09	Rear Axle Left & Right Lower Outer	Hatchback FWD 2C		Knuckle Bushing	**GRM16274**
	1992.02-1997.09	Rear Axle Left & Right Lower Outer	Saloon FWD 2C		Knuckle Bushing	**GRM16274**
	1992.11-1997.09	Front Axle	Estate FWD 2C		Protection Boot	**GRM40762**
	1992.11-1997.09	Rear Axle	Estate FWD 2C		Protection Boot	**GRM40807**
	1992.11-1997.09	Front Axle Left & Right Lower	Estate FWD 2C		Bushing	**GRM17790**
	1992.11-1997.09	Rear Axle	Estate FWD 2C		Bushing	**GRM16876**
	1992.11-1997.09	Front Axle Left & Right Lower	Estate FWD 2C		Spring Mounting	**GRM16788**
	1992.11-1997.09	Rear Axle Left & Right	Estate FWD 2C		Spring Mounting	**GRM16784**
	1992.11-1997.09	Rear Axle Left & Right Lower Outer	Estate FWD 2C		Knuckle Bushing	**GRM16274**
2.0 (61 kw)	1996.02-1997.09	Front Axle	Estate FWD 2CT		Protection Boot	**GRM40645**
	1996.02-1997.09	Front Axle	Hatchback FWD 2CT		Protection Boot	**GRM40645**
	1996.02-1997.09	Front Axle Left & Right Lower	Estate FWD 2CT		Bushing	**GRM17790**
	1996.02-1997.09	Front Axle Left & Right Lower	Hatchback FWD 2CT		Bushing	**GRM17790**
	1996.02-1997.09	Front Axle Left & Right Lower	Saloon FWD 2CT		Bushing	**GRM17790**
	1996.02-1997.09	Front Axle Left & Right Lower	Estate FWD 2CT		Spring Mounting	**GRM16788**
	1996.02-1997.09	Front Axle Left & Right Lower	Hatchback FWD 2CT		Spring Mounting	**GRM16788**
	1996.02-1997.09	Front Axle Left & Right Lower	Saloon FWD 2CT		Spring Mounting	**GRM16788**
	1996.02-1997.09	Rear Axle Left & Right	Estate FWD 2CT		Spring Mounting	**GRM16784**
	1996.02-1997.09	Rear Axle Left & Right	Hatchback FWD 2CT		Spring Mounting	**GRM16784**
	1996.02-1997.09	Rear Axle Left & Right	Saloon FWD 2CT		Spring Mounting	**GRM16784**
2.0 (93 kw)	1992.12-1997.09	Rear	Saloon FWD 3SFE		Engine Mounting Bushing	**GRM50834**
	1992.12-1997.09	Front Axle	Saloon FWD 3SFE		Protection Boot	**GRM40762**
	1992.12-1997.09	Rear Axle	Saloon FWD 3SFE		Protection Boot	**GRM40807**
	1992.12-1997.09	Front Axle Left & Right Lower	Saloon FWD 3SFE		Bushing	**GRM17790**
	1992.12-1997.09	Rear Axle	Saloon FWD 3SFE		Bushing	**GRM16876**
	1992.12-1997.09	Front Axle Left & Right Lower	Saloon FWD 3SFE		Spring Mounting	**GRM16788**
	1992.12-1997.09	Rear Axle Left & Right	Saloon FWD 3SFE		Spring Mounting	**GRM16784**
	1992.12-1997.09	Front Axle	Saloon FWD 3SFE		Holder,exhaust system	**GRM13002**
	1992.12-1997.09	-	Saloon FWD 3SFE		Holder,exhaust system	**GRM14574**
	1994.11-1997.09	Rear	Estate FWD 3SFE		Engine Mounting Bushing	**GRM50834**
	1994.11-1997.09	Rear	Hatchback FWD 3SFE		Engine Mounting Bushing	**GRM50834**
	1994.11-1997.09	Front Axle	Estate FWD 3SFE	For OE no.4815705010	Protection Boot	**GRM40645**
	1994.11-1997.09	Front Axle	Hatchback FWD 3SFE	For OE no.4815705010	Protection Boot	**GRM40645**
	1994.11-1997.09	Front Axle	Estate FWD 3SFE	Date to:1996.01	Protection Boot	**GRM40762**
	1994.11-1997.09	Front Axle	Hatchback FWD 3SFE	Date to:1996.01	Protection Boot	**GRM40762**
	1994.11-1997.09	Rear Axle	Estate FWD 3SFE		Protection Boot	**GRM40807**
	1994.11-1997.09	Rear Axle	Hatchback FWD 3SFE		Protection Boot	**GRM40807**
	1994.11-1997.09	Front Axle Left & Right Lower	Estate FWD 3SFE		Bushing	**GRM17790**
	1994.11-1997.09	Front Axle Left & Right Lower	Hatchback FWD 3SFE		Bushing	**GRM17790**
	1994.11-1997.09	Rear Axle	Hatchback FWD 3SFE		Bushing	**GRM16876**
	1994.11-1997.09	Front Axle Left & Right Lower	Estate FWD 3SFE		Spring Mounting	**GRM16788**
	1994.11-1997.09	Front Axle Left & Right Lower	Hatchback FWD 3SFE		Spring Mounting	**GRM16788**
	1994.11-1997.09	Rear Axle Left & Right	Estate FWD 3SFE		Spring Mounting	**GRM16784**
	1994.11-1997.09	Rear Axle Left & Right	Hatchback FWD 3SFE		Spring Mounting	**GRM16784**
	1994.11-1997.09	Front Axle	Hatchback FWD 3SFE		Holder,exhaust system	**GRM13002**
	1994.11-1997.09	-	Estate FWD 3SFE		Holder,exhaust system	**GRM14574**
	1994.11-1997.09	-	Hatchback FWD 3SFE		Holder,exhaust system	**GRM14574**
2.0 (98 kw)	1992.02-1997.09	Rear	Hatchback FWD 3SFE		Engine Mounting Bushing	**GRM50834**
	1992.02-1997.09	Rear	Saloon FWD 3SFE		Engine Mounting Bushing	**GRM50834**
	1992.02-1997.09	Front Axle	Hatchback FWD 3SFE	For OE no.4815705010	Protection Boot	**GRM40645**

	YEAR	FITTING POSITION	BODY STYLE & DRIVE TYPE & ENGINE	REMARKS	PRODUCT	G-AP Ref.
TOYOTA						
Carina E						
2.0 (98 kw)	1992.02-1997.09	Front Axle	Hatchback FWD 3SFE	Date from:1992.11,Date to:1996.01	Protection Boot	GRM40762
	1992.02-1997.09	Front Axle	Saloon FWD 3SFE		Protection Boot	GRM40762
	1992.02-1997.09	Rear Axle	Hatchback FWD 3SFE		Protection Boot	GRM40807
	1992.02-1997.09	Rear Axle	Saloon FWD 3SFE		Protection Boot	GRM40807
	1992.02-1997.09	Front Axle Left & Right Lower	Hatchback FWD 3SFE		Bushing	GRM17790
	1992.02-1997.09	Front Axle Left & Right Lower	Saloon FWD 3SFE		Bushing	GRM17790
	1992.02-1997.09	Rear Axle	Hatchback FWD 3SFE		Bushing	GRM16876
	1992.02-1997.09	Rear Axle	Saloon FWD 3SFE		Bushing	GRM16876
	1992.02-1997.09	Front Axle Left & Right Lower	Hatchback FWD 3SFE		Spring Mounting	GRM16788
	1992.02-1997.09	Front Axle Left & Right Lower	Saloon FWD 3SFE		Spring Mounting	GRM16788
	1992.02-1997.09	Rear Axle Left & Right	Hatchback FWD 3SFE		Spring Mounting	GRM16784
	1992.02-1997.09	Rear Axle Left & Right	Saloon FWD 3SFE		Spring Mounting	GRM16784
	1992.02-1997.09	Front Axle	Hatchback FWD 3SFE		Holder,exhaust system	GRM13002
	1992.02-1997.09	Front Axle	Saloon FWD 3SFE		Holder,exhaust system	GRM13002
	1992.02-1997.09	-	Hatchback FWD 3SFE		Holder,exhaust system	GRM14574
	1992.02-1997.09	-	Saloon FWD 3SFE		Holder,exhaust system	GRM14574
	1993.01-1997.09	Rear	Estate FWD 3SFE		Engine Mounting Bushing	GRM50834
	1993.01-1997.09	Front Axle	Estate FWD 3SFE	For OE no.4815705010	Protection Boot	GRM40645
	1993.01-1997.09	Front Axle	Estate FWD 3SFE	Date to:1996.01	Protection Boot	GRM40762
	1993.01-1997.09	Rear Axle	Estate FWD 3SFE		Protection Boot	GRM40807
	1993.01-1997.09	Front Axle Left & Right Lower	Estate FWD 3SFE		Bushing	GRM17790
	1993.01-1997.09	Rear Axle	Estate FWD 3SFE		Bushing	GRM16876
	1993.01-1997.09	Front Axle Left & Right Lower	Estate FWD 3SFE		Spring Mounting	GRM16788
	1993.01-1997.09	Rear Axle Left & Right	Estate FWD 3SFE		Spring Mounting	GRM16784
	1993.01-1997.09	Front Axle	Estate FWD 3SFE		Holder,exhaust system	GRM13002
	1993.01-1997.09	-	Estate FWD 3SFE		Holder,exhaust system	GRM14574
2.0 (129 kw)	1992.02-1997.09	Rear	Saloon FWD 3SGE		Engine Mounting Bushing	GRM50834
	1992.02-1997.09	Front Axle	Saloon FWD 3SGE		Protection Boot	GRM40762
	1992.02-1997.09	Rear Axle	Saloon FWD 3SGE		Protection Boot	GRM40807
	1992.02-1997.09	Front Axle Left & Right Lower	Saloon FWD 3SGE		Bushing	GRM17790
	1992.02-1997.09	Rear Axle	Saloon FWD 3SGE		Bushing	GRM16876
	1992.02-1997.09	Front Axle Left & Right Lower	Saloon FWD 3SGE		Spring Mounting	GRM16788
	1992.02-1997.09	Rear Axle Left & Right	Saloon FWD 3SGE		Spring Mounting	GRM16784
	1992.02-1997.09	Front Axle	Saloon FWD 3SGE		Holder,exhaust system	GRM13002
	1992.02-1997.09	-	Saloon FWD 3SGE		Holder,exhaust system	GRM14574
	1995.07-1997.09	Rear	Hatchback FWD 3SGE		Engine Mounting Bushing	GRM50834
	1995.07-1997.09	Front Axle	Hatchback FWD 3SGE	MT,Date to:1996.01	Protection Boot	GRM40762
	1995.07-1997.09	Rear Axle	Hatchback FWD 3SGE		Protection Boot	GRM40807
	1995.07-1997.09	Front Axle Left & Right Lower	Hatchback FWD 3SGE		Bushing	GRM17790
	1995.07-1997.09	Rear Axle	Hatchback FWD 3SGE		Bushing	GRM16876
	1995.07-1997.09	Front Axle Left & Right Lower	Hatchback FWD 3SGE		Spring Mounting	GRM16788
	1995.07-1997.09	Rear Axle Left & Right	Hatchback FWD 3SGE		Spring Mounting	GRM16784
	1995.07-1997.09	Front Axle	Hatchback FWD 3SGE		Holder,exhaust system	GRM13002
	1995.07-1997.09	-	Hatchback FWD 3SGE		Holder,exhaust system	GRM14574
Carina ED						
2.0 (103 kw)	1993.01-1998.12	Front	Saloon FWD 3S-FE		Engine Mounting Bushing	GRM17425
	1993.01-1998.12	Rear Axle	Saloon FWD 3S-FE		Protection Boot	GRM40750
Celica						
1.8 (85 kw)	1993.11-1999.11	-	Coupe FWD 7AFE		Holder,exhaust system	GRM13352
1.8 (105 kw)	1999.08-2005.07	Rear Axle	Coupe FWD 1ZZ-FE		Protection Boot	GRM40723
	1999.08-2005.07	Front Axle Left & Right Lower	Coupe FWD 1ZZ-FE		Spring Mounting	GRM16785
	1999.08-2005.07	Rear Axle	Coupe FWD 1ZZ-FE		Rubber buffer,suspension	GRM31192
	1999.08-2005.07	Rear	Coupe FWD 1ZZ-FE		Knuckle Bushing	GRM17772
1.8 (141 kw)	1999.08-2005.09	Rear Axle	Coupe FWD 2ZZ-GE		Protection Boot	GRM40723
	1999.08-2005.09	Front Axle Left & Right Lower	Coupe FWD 2ZZ-GE		Spring Mounting	GRM16785
	1999.08-2005.09	Rear Axle	Coupe FWD 2ZZ-GE		Rubber buffer,suspension	GRM31192
	1999.08-2005.09	Rear Axle Left & Right	Coupe FWD 2ZZ-GE	Normal	Bellow Set,strut mounting	GRM16443S
2.0 (103 kw)	1993.09-1999.08	-	Coupe FWD 3SFE		Holder,exhaust system	GRM13352
2.0 (125 kw)	1993.11-1999.08	Rear	Cabriolet FWD 3SGE		Engine Mounting Bushing	GRM36620
	1993.11-1999.08	-	Cabriolet FWD 3SGE		Holder,exhaust system	GRM13352
	1993.11-1999.08	-	Cabriolet FWD 3SGE		Holder,exhaust system	GRM16854
	1993.11-1999.08	Rear Axle Left & Right	Cabriolet FWD 3SGE		Knuckle Bushing	GRM18965
	1993.11-1999.08	Rear Axle Left & Right Lower Outer	Cabriolet FWD 3SGE		Knuckle Bushing	GRM16274
	1993.11-1999.08	Rear	Cabriolet FWD 3SGE		Knuckle Bushing	GRM14022

	YEAR	FITTING POSITION	BODY STYLE & DRIVE TYPE & ENGINE	REMARKS	PRODUCT	G-AP Ref.
TOYOTA						
Celica						
2.0 (125 kw)	1996.04-1999.08	Rear	Coupe FWD 3SGE		Engine Mounting Bushing	**GRM36620**
	1996.04-1999.08	Rear Axle	Coupe FWD 3SGE		Protection Boot	**GRM40743**
	1996.04-1999.08	-	Coupe FWD 3SGE		Holder,exhaust system	**GRM13352**
	1996.04-1999.08	-	Coupe FWD 3SGE		Holder,exhaust system	**GRM16853**
	1996.04-1999.08	-	Coupe FWD 3SGE		Holder,exhaust system	**GRM16854**
	1996.04-1999.08	Rear Axle Left & Right	Coupe FWD 3SGE		Knuckle Bushing	**GRM18965**
	1996.04-1999.08	Rear Axle Left & Right Lower Outer	Coupe FWD 3SGE		Knuckle Bushing	**GRM16274**
	1996.04-1999.08	Rear	Coupe FWD 3SGE		Knuckle Bushing	**GRM14022**
2.0 (129 kw)	1993.11-1999.08	Rear Axle	Coupe FWD 3SGE		Protection Boot	**GRM40743**
	1993.11-1999.08	-	Coupe FWD 3SGE		Holder,exhaust system	**GRM13352**
	1994.08-1999.08	-	Cabriolet FWD 3SGE		Holder,exhaust system	**GRM13352**
	1994.08-1999.08	Rear Axle Left & Right	Cabriolet FWD 3SGE		Knuckle Bushing	**GRM18965**
	1994.08-1999.08	Rear Axle Left & Right Upper	Cabriolet FWD 3SGE		Knuckle Bushing	**GRM14997**
2.0 (147 kw)	1997.12-1999.08	Rear Axle Left & Right	Coupe FWD 3S-GE		Knuckle Bushing	**GRM18965**
2.0 (178 kw)	1994.02-1999.11	Rear Axle	Coupe 4WD 3SGTE		Protection Boot	**GRM40743**
	1994.02-1999.11	-	Coupe 4WD 3SGTE		Holder,exhaust system	**GRM13352**
	1994.02-1999.11	-	Coupe 4WD 3SGTE		Holder,exhaust system	**GRM16854**
	1994.02-1999.11	-	Coupe 4WD 3SGTE		Holder,exhaust system	**GRM17655**
2.2 (100 kw)	1993.11-1999.08	Rear Axle Left & Right	Coupe FWD 5S-FE		Knuckle Bushing	**GRM18965**
Celsior						
4.0 (195 kw)	1994.10-1997.07	Rear Axle	Saloon RWD 1UZ-FE		Bush,mounting differential	**GRM35557**
4.0 (206 kw)	1997.07-2000.08	Rear Axle	Saloon RWD 1UZFE		Bush,mounting differential	**GRM35557**
4.3 (208 kw)	2000.08-2006.08	Rear Axle Left & Right	Saloon RWD 3UZFE		Bushing,shock absorber	**GRM50787**
Century						
5.0 (317 kw)	2018.06-	Rear	Saloon RWD 2UR-FSE		Bush,mounting differential	**GRM35554**
Chaser						
1.8 (88 kw)	1992.10-1996.09	Front Axle	Saloon RWD 4S-FE		Protection Boot	**GRM40387**
	1992.10-1996.09	Rear Axle Left & Right Lower	Saloon RWD 4S-FE		Knuckle Bushing	**GRM14921**
	1992.10-1996.09	Rear Axle Left & Right Lower Outer	Saloon RWD 4S-FE	Date from:1995.07,MT	Knuckle Bushing	**GRM16749**
	1996.09-2001.05	Rear Axle Left & Right Lower Outer	Saloon RWD 4SFE	AT	Knuckle Bushing	**GRM16749**
2.0 (99 kw)	1992.10-1996.08	Rear Axle Left & Right Lower Outer	Saloon RWD 1GFE	Date from:1995.07,MT	Knuckle Bushing	**GRM16749**
	1996.09-2001.06	Rear Axle Left & Right Lower Outer	Saloon RWD 1GFE	MT	Knuckle Bushing	**GRM16749**
2.0 (118 kw)	1996.09-2001.05	Rear Axle Left & Right Lower Outer	Saloon RWD 1GFE	MT	Knuckle Bushing	**GRM16749**
2.4 (71 kw)	1992.10-1996.09	Front Axle	Saloon RWD 2L-TE		Protection Boot	**GRM40387**
	1992.10-1996.09	Rear Axle Left & Right Lower	Saloon RWD 2L-TE		Knuckle Bushing	**GRM14921**
	1992.10-1996.09	Rear Axle Left & Right Lower Outer	Saloon RWD 2L-TE	Date from:1995.07,AT	Knuckle Bushing	**GRM16749**
	1996.09-1999.07	Rear Axle Left & Right Lower Outer	Saloon RWD 2LTE	AT	Knuckle Bushing	**GRM16749**
2.5 (132 kw)	1992.10-1996.08	Rear Axle Left & Right Lower Outer	Saloon RWD 1JZ-GE	Date from:1995.07,AT	Knuckle Bushing	**GRM16749**
	1992.10-1996.08	Rear Axle Left & Right Lower Outer	Saloon 4WD 1JZGE	Date from:1995.07,AT	Knuckle Bushing	**GRM16749**
2.5 (147 kw)	1996.10-2001.05	Rear Axle Left & Right Lower Outer	Saloon RWD 1JZGE	AT	Knuckle Bushing	**GRM16749**
2.5 (206 kw)	1992.10-1996.08	Front Axle	Saloon RWD 1JZ-GTE		Protection Boot	**GRM40387**
	1992.10-1996.08	Rear Axle Left & Right	Saloon RWD 1JZ-GTE		Bushing,shock absorber	**GRM14958**
	1992.10-1996.08	Rear Axle Lower	Saloon RWD 1JZ-GTE		Rubber buffer,suspension	**GRM14319**
	1992.10-1996.08	Rear Axle Left & Right Lower	Saloon RWD 1JZ-GTE		Knuckle Bushing	**GRM14921**
	1992.10-1996.08	Rear Axle Left & Right Lower Outer	Saloon RWD 1JZ-GTE	Date from:1995.07,MT	Knuckle Bushing	**GRM16749**
	1992.10-1996.08	Rear	Saloon RWD 1JZ-GTE		Knuckle Bushing	**GRM14862**
	1996.10-2001.05	Rear Axle Left & Right Lower Outer	Saloon RWD 1JZGTE	MT	Knuckle Bushing	**GRM16749**
3.0 (162 kw)	1992.10-1996.06	Front Axle	Saloon RWD 2JZ-GE	AT	Protection Boot	**GRM40387**
	1992.10-1996.06	Rear Axle Left & Right Lower	Saloon RWD 2JZ-GE		Knuckle Bushing	**GRM14921**
	1992.10-1996.06	Rear Axle Left & Right Lower Outer	Saloon RWD 2JZ-GE	Date from:1995.07,AT	Knuckle Bushing	**GRM16749**
Coaster						
4.0 (110 kw)	2003.11-	Rear Axle Left & Right	Bus RWD N04C-TQ, N04C-UH, N04C-UP		Bushing,leaf spring	**GRM32787**
4.2 (96 kw)	1993.01-2003.10	Rear Axle Left & Right	Bus RWD 1H-Z		Bushing,leaf spring	**GRM32787**
Corolla						
1.2 (85 kw)	2019.01-	Rear Axle	Hatchback 4WD 8NR-FTS		Bush,mounting differential	**GRM35561**
1.3 (53 kw)	1992.05-1997.04	Front	Saloon FWD 2E		Engine Mounting Bushing	**GRM33100**
	1992.05-1997.04	Rear	Saloon FWD 2E	AT	Engine Mounting Bushing	**GRM16023**
	1992.05-1997.04	Left	Saloon FWD 2E		Engine Mounting Bushing	**GRM16766**
	1992.05-1997.04	Right	Saloon FWD 2E		Engine Mounting Bushing	**GRM16765**
	1992.05-1997.04	Front Axle	Saloon FWD 2E	Date to:1995.08	Protection Boot	**GRM40157**
	1992.05-1997.04	Front Axle	Saloon FWD 2E	Date to:1995.08	Protection Boot	**GRM40762**
	1992.05-1997.04	Rear Axle	Saloon FWD 2E		Protection Boot	**GRM40177**
	1992.05-1997.04	Rear Axle	Saloon FWD 2E		Protection Boot	**GRM40179**
	1992.05-1997.04	Rear Axle	Saloon FWD 2E	Date from:1995.05	Protection Boot	**GRM40750**

	YEAR	FITTING POSITION	BODY STYLE & DRIVE TYPE & ENGINE	REMARKS	PRODUCT	G-AP Ref.
TOYOTA **Corolla**						
1.3 (53 kw)	1992.05-1997.04	Rear Axle	Saloon FWD 2E		Bushing	GRM16876
	1992.05-1997.04	Front Axle Left & Right Upper	Saloon FWD 2E		Spring Mounting	GRM16782
	1992.05-1997.04	Rear Axle Left & Right Lower	Saloon FWD 2E		Spring Mounting	GRM17664
	1992.05-1997.04	-	Saloon FWD 2E		Holder,exhaust system	GRM16750
	1992.05-1997.04	Rear	Saloon FWD 2E		Bushing,leaf spring	GRM12930
1.3 (55 kw)	1995.08-1997.04	Front	Hatchback FWD 4EFE		Engine Mounting Bushing	GRM33100
	1995.08-1997.04	Front	Saloon FWD 4EFE		Engine Mounting Bushing	GRM33100
	1995.08-1997.04	Rear	Hatchback FWD 4EFE	AT	Engine Mounting Bushing	GRM16023
	1995.08-1997.04	Rear	Saloon FWD 4EFE	AT	Engine Mounting Bushing	GRM16023
	1995.08-1997.04	Left	Hatchback FWD 4EFE		Engine Mounting Bushing	GRM16766
	1995.08-1997.04	Left	Saloon FWD 4EFE		Engine Mounting Bushing	GRM16766
	1995.08-1997.04	Right	Hatchback FWD 4EFE		Engine Mounting Bushing	GRM16765
	1995.08-1997.04	Right	Saloon FWD 4EFE		Engine Mounting Bushing	GRM16765
	1995.08-1997.04	Front Axle	Saloon FWD 4EFE		Protection Boot	GRM40157
	1995.08-1997.04	Rear Axle	Hatchback FWD 4EFE		Protection Boot	GRM40177
	1995.08-1997.04	Rear Axle	Saloon FWD 4EFE		Protection Boot	GRM40177
	1995.08-1997.04	Rear Axle	Hatchback FWD 4EFE		Protection Boot	GRM40750
	1995.08-1997.04	Rear Axle	Saloon FWD 4EFE		Protection Boot	GRM40750
	1995.08-1997.04	Front Axle Left & Right Upper	Hatchback FWD 4EFE		Spring Mounting	GRM16782
	1995.08-1997.04	Front Axle Left & Right Upper	Saloon FWD 4EFE		Spring Mounting	GRM16782
	1995.08-1997.04	Rear Axle Left & Right Lower	Hatchback FWD 4EFE		Spring Mounting	GRM17664
	1995.08-1997.04	Rear Axle Left & Right Lower	Saloon FWD 4EFE		Spring Mounting	GRM17664
	1995.08-1997.04	Rear	Saloon FWD 4EFE		Bushing,leaf spring	GRM12930
	1995.08-1997.04	Rear	Hatchback FWD 4EFE		Knuckle Bushing	GRM16715
	1995.08-1997.04	Rear	Saloon FWD 4EFE		Knuckle Bushing	GRM16715
	1997.05-2001.10	Front Left	Saloon FWD 2E		Engine Mounting Bushing	GRM31626
	1997.05-2001.10	Rear	Saloon FWD 2E		Engine Mounting Bushing	GRM36829
	1997.05-2001.10	Right	Saloon FWD 2E		Engine Mounting Bushing	GRM16765
	1997.05-2001.10	Rear Axle	Saloon FWD 2E		Protection Boot	GRM40750
	1997.05-2001.10	Rear Axle	Saloon FWD 2E		Rubber Buffer,shock absorber	GRM37183
1.3 (63 kw)	1997.05-1999.09	Front Left	Saloon FWD 4EFE		Engine Mounting Bushing	GRM31626
	1997.05-1999.09	Front	Hatchback FWD 4EFE		Engine Mounting Bushing	GRM33100
	1997.05-1999.09	Front	Saloon FWD 4EFE		Engine Mounting Bushing	GRM33100
	1997.05-1999.09	Rear	Hatchback FWD 4EFE	Outer diameter:76.2mm	Engine Mounting Bushing	GRM16023
	1997.05-1999.09	Rear	Saloon FWD 4EFE	Outer diameter:76.2mm	Engine Mounting Bushing	GRM16023
	1997.05-1999.09	Rear	Hatchback FWD 4EFE	Outer diameter:78.9mm	Engine Mounting Bushing	GRM36829
	1997.05-1999.09	Rear	Saloon FWD 4EFE	Outer diameter:78.9mm	Engine Mounting Bushing	GRM36829
	1997.05-1999.09	Rear	Saloon FWD 4EFE		Engine Mounting Bushing	GRM36829
	1997.05-1999.09	Left	Saloon FWD 4EFE		Engine Mounting Bushing	GRM16048
	1997.05-1999.09	Right	Hatchback FWD 4EFE		Engine Mounting Bushing	GRM16765
	1997.05-1999.09	Right	Saloon FWD 4EFE		Engine Mounting Bushing	GRM16765
	1997.05-1999.09	Front Axle	Hatchback FWD 4EFE		Protection Boot	GRM40722
	1997.05-1999.09	Front Axle	Saloon FWD 4EFE		Protection Boot	GRM40722
	1997.05-1999.09	Rear Axle	Hatchback FWD 4EFE		Protection Boot	GRM40177
	1997.05-1999.09	Rear Axle	Saloon FWD 4EFE		Protection Boot	GRM40177
	1997.05-1999.09	Rear Axle	Saloon FWD 4EFE		Protection Boot	GRM40179
	1997.05-1999.09	Rear Axle	Hatchback FWD 4EFE		Protection Boot	GRM40750
	1997.05-1999.09	Rear Axle	Saloon FWD 4EFE		Protection Boot	GRM40750
	1997.05-1999.09	Front Axle Left & Right Upper	Hatchback FWD 4EFE		Spring Mounting	GRM16782
	1997.05-1999.09	Front Axle Left & Right Upper	Saloon FWD 4EFE		Spring Mounting	GRM16782
	1997.05-1999.09	Rear Axle Left & Right	Hatchback FWD 4EFE		Spring Mounting	GRM16786
	1997.05-1999.09	Rear Axle Left & Right	Saloon FWD 4EFE		Spring Mounting	GRM16786
	1997.05-1999.09	Rear Axle Left & Right Lower	Hatchback FWD 4EFE		Spring Mounting	GRM17664
	1997.05-1999.09	Rear Axle Left & Right Lower	Saloon FWD 4EFE		Spring Mounting	GRM17664
	1997.05-1999.09	-	Hatchback FWD 4EFE		Holder,exhaust system	GRM14696
	1997.05-1999.09	-	Saloon FWD 4EFE		Holder,exhaust system	GRM14696
	1997.05-1999.09	Rear Axle	Hatchback FWD 4EFE		Rubber Buffer,shock absorber	GRM37183
	1997.05-1999.09	Rear Axle	Saloon FWD 4EFE		Rubber Buffer,shock absorber	GRM37183
	1997.05-1999.09	Rear	Hatchback FWD 4EFE		Knuckle Bushing	GRM16715
	1997.05-1999.09	Rear	Saloon FWD 4EFE		Knuckle Bushing	GRM16715
1.3 (73 kw)	2013.06-2018.12	Rear Axle Left & Right Lower	Saloon FWD 1NR-FE		Spring Mounting	GRM38953
	2013.06-2018.12	Rear Axle Left & Right Upper	Saloon FWD 1NR-FE		Spring Mounting	GRM37875
1.3 (74 kw)	2008.12-2014.07	Front Axle	Saloon FWD 1NR-FE		Protection Boot	GRM40304
	2008.12-2014.07	Rear Axle Left & Right Lower	Saloon FWD 1NR-FE		Spring Mounting	GRM38953

	YEAR	FITTING POSITION	BODY STYLE & DRIVE TYPE & ENGINE	REMARKS	PRODUCT	G-AP Ref.
TOYOTA **Corolla**						
1.3 (74 kw)	2008.12-2014.07	Rear Axle Left & Right Upper	Saloon FWD 1NR-FE		Spring Mounting	**GRM37875**
	2008.12-2014.07	Rear Axle Left & Right	Saloon FWD 1NR-FE		Bellow Set,strut mounting	**GRM52619S**
1.4 (66 kw)	2004.06-2006.10	Front Axle	Saloon FWD 1ND-TV		Protection Boot	**GRM40269**
	2004.06-2006.10	Rear Axle Left & Right	Saloon FWD 1ND-TV		Spring Mounting	**GRM16817**
	2004.06-2006.10	Rear Axle	Saloon FWD 1ND-TV		Rubber buffer,suspension	**GRM31192**
	2004.07-2007.02	Front Axle	Hatchback FWD 1ND-TV		Protection Boot	**GRM40269**
	2004.07-2007.02	Rear Axle Left & Right	Hatchback FWD 1ND-TV		Spring Mounting	**GRM16817**
	2004.07-2007.02	Rear Axle	Hatchback FWD 1ND-TV		Rubber buffer,suspension	**GRM31192**
	2006.10-2014.07	Front Axle	Saloon FWD 1ND-TV		Protection Boot	**GRM40304**
	2006.10-2014.07	Rear Axle Left & Right Lower	Saloon FWD 1ND-TV		Spring Mounting	**GRM38953**
	2006.10-2014.07	Rear Axle Left & Right Upper	Saloon FWD 1ND-TV		Spring Mounting	**GRM37875**
	2006.10-2014.07	Rear Axle Left & Right	Saloon FWD 1ND-TV		Bellow Set,strut mounting	**GRM52619S**
	2013.06-2018.12	Rear Axle Left & Right Lower	Saloon FWD 1ND-TV		Spring Mounting	**GRM38953**
	2013.06-2018.12	Rear Axle Left & Right Upper	Saloon FWD 1ND-TV		Spring Mounting	**GRM37875**
	2013.06-2018.12	Front Axle	Saloon FWD 1ND-TV		Rubber Buffer,shock absorber	**GRM17226**
1.4 (71 kw)	1999.10-2001.10	Rear Axle	Saloon FWD 4ZZFE		Protection Boot	**GRM40177**
	1999.10-2001.10	Rear Axle	Saloon FWD 4ZZFE	MT,Date to:2001.09	Protection Boot	**GRM40750**
	1999.10-2001.10	Front Axle Left & Right Upper	Saloon FWD 4ZZFE		Spring Mounting	**GRM16782**
	1999.10-2001.10	Rear Axle Left & Right	Saloon FWD 4ZZFE		Spring Mounting	**GRM16786**
	1999.10-2001.10	Rear Axle Left & Right Lower	Saloon FWD 4ZZFE		Spring Mounting	**GRM17664**
	1999.10-2001.10	Rear Axle	Saloon FWD 4ZZFE		Rubber Buffer,shock absorber	**GRM37183**
	1999.10-2001.10	Rear	Saloon FWD 4ZZFE		Knuckle Bushing	**GRM16715**
	1999.10-2002.01	Rear Axle	Hatchback FWD 4ZZFE		Protection Boot	**GRM40177**
	1999.10-2002.01	Rear Axle	Hatchback FWD 4ZZFE	MT,Date to:2001.09	Protection Boot	**GRM40750**
	1999.10-2002.01	Rear Axle	Hatchback FWD 4ZZFE		Protection Boot	**GRM40750**
	1999.10-2002.01	Front Axle Left & Right Upper	Hatchback FWD 4ZZFE		Spring Mounting	**GRM16782**
	1999.10-2002.01	Rear Axle Left & Right	Hatchback FWD 4ZZFE		Spring Mounting	**GRM16786**
	1999.10-2002.01	Rear Axle Left & Right Lower	Hatchback FWD 4ZZFE		Spring Mounting	**GRM17664**
	1999.10-2002.01	Rear Axle	Hatchback FWD 4ZZFE		Rubber Buffer,shock absorber	**GRM37183**
	1999.10-2002.01	Rear Axle Left & Right Lower Outer	Hatchback FWD 4ZZFE		Knuckle Bushing	**GRM16274**
	1999.10-2002.01	Rear	Hatchback FWD 4ZZFE		Knuckle Bushing	**GRM16715**
	2001.10-2006.10	Front Left	Saloon FWD 4ZZ-FE		Engine Mounting Bushing	**GRM32924**
	2001.10-2006.10	Rear	Saloon FWD 4ZZ-FE		Engine Mounting Bushing	**GRM13158**
	2001.10-2006.10	Front Axle	Saloon FWD 4ZZ-FE		Protection Boot	**GRM40269**
	2001.10-2006.10	Rear Axle Left & Right	Saloon FWD 4ZZ-FE		Spring Mounting	**GRM16817**
	2001.10-2006.10	Rear Axle	Saloon FWD 4ZZ-FE		Rubber buffer,suspension	**GRM31192**
	2001.11-2007.02	Front Left	Hatchback FWD 4ZZ-FE		Engine Mounting Bushing	**GRM32924**
	2001.11-2007.02	Rear	Hatchback FWD 4ZZ-FE		Engine Mounting Bushing	**GRM13158**
	2001.11-2007.02	Front Axle	Hatchback FWD 4ZZ-FE		Protection Boot	**GRM40269**
	2001.11-2007.02	Front Axle Left & Right Lower	Hatchback FWD 4ZZ-FE		Spring Mounting	**GRM16785**
	2001.11-2007.02	Rear Axle Left & Right	Hatchback FWD 4ZZ-FE		Spring Mounting	**GRM16817**
	2001.11-2007.02	Rear Axle	Hatchback FWD 4ZZ-FE		Rubber buffer,suspension	**GRM31192**
	2006.11-2013.11	Front Axle	Saloon FWD 4ZZ-FE		Protection Boot	**GRM40304**
	2006.11-2013.11	Rear Axle Left & Right Lower	Saloon FWD 4ZZ-FE		Spring Mounting	**GRM38953**
	2006.11-2013.11	Rear Axle Left & Right Upper	Saloon FWD 4ZZ-FE		Spring Mounting	**GRM37875**
	2006.11-2013.11	Rear Axle Left & Right	Saloon FWD 4ZZ-FE		Bellow Set,strut mounting	**GRM52619S**
1.5 (77 kw)	1991.06-1997.08	Rear	Saloon FWD 5AFE	AT	Engine Mounting Bushing	**GRM16023**
	1991.06-1997.08	Right	Saloon FWD 5AFE		Engine Mounting Bushing	**GRM16765**
	1991.06-1997.08	Rear	Saloon FWD 5AFE		Knuckle Bushing	**GRM16715**
1.5 (78 kw)	2001.10-2007.10	Rear	Saloon FWD 1NZ-FE		Engine Mounting Bushing	**GRM13158**
	2001.10-2007.10	Rear Axle Left & Right	Saloon FWD 1NZ-FE		Bushing,shock absorber	**GRM30573**
	2001.10-2007.10	Front Axle	Saloon FWD 1NZ-FE		Rubber Buffer,shock absorber	**GRM17226**
1.6 (78 kw)	1994.09-1999.11	Front	Hatchback FWD 4AFE		Engine Mounting Bushing	**GRM33100**
	1994.09-1999.11	Rear	Hatchback FWD 4AFE	AT	Engine Mounting Bushing	**GRM16023**
	1994.09-1999.11	Rear	Hatchback FWD 4AFE		Engine Mounting Bushing	**GRM16764**
	1994.09-1999.11	Left	Hatchback FWD 4AFE		Engine Mounting Bushing	**GRM16766**
	1994.09-1999.11	Right	Hatchback FWD 4AFE	Date from:1995.05	Engine Mounting Bushing	**GRM16765**
	1994.09-1999.11	Rear Axle	Hatchback FWD 4AFE		Protection Boot	**GRM40177**
	1994.09-1999.11	Rear Axle	Hatchback FWD 4AFE	Date from:1995.05	Protection Boot	**GRM40750**
	1994.09-1999.11	Front Axle Left & Right Upper	Hatchback FWD 4AFE		Spring Mounting	**GRM16782**
	1994.09-1999.11	Rear Axle Left & Right Lower	Hatchback FWD 4AFE		Spring Mounting	**GRM17664**
	1994.09-1999.11	-	Hatchback FWD 4AFE		Holder,exhaust system	**GRM16750**
	1994.09-1999.11	Rear	Hatchback FWD 4AFE		Knuckle Bushing	**GRM16715**

	YEAR	FITTING POSITION	BODY STYLE & DRIVE TYPE & ENGINE	REMARKS	PRODUCT	G-AP Ref.
TOYOTA **Corolla**						
1.6 (79 kw)	1997.04-2002.06	Front Left	Saloon FWD 4AFE		Engine Mounting Bushing	**GRM31626**
	1997.04-2002.06	Front	Saloon FWD 4AFE		Engine Mounting Bushing	**GRM33100**
	1997.04-2002.06	Rear	Saloon FWD 4AFE	AT	Engine Mounting Bushing	**GRM16023**
	1997.04-2002.06	Left	Saloon FWD 4AFE		Engine Mounting Bushing	**GRM16766**
	1997.04-2002.06	Right	Saloon FWD 4AFE	AT	Engine Mounting Bushing	**GRM16765**
	1997.04-2002.06	Front Axle	Saloon FWD 4AFE		Protection Boot	**GRM40722**
	1997.04-2002.06	Rear Axle	Saloon FWD 4AFE	Inner diameter:63mm	Protection Boot	**GRM40177**
	1997.04-2002.06	Rear Axle	Saloon FWD 4AFE	Inner diameter:17mm	Protection Boot	**GRM40179**
	1997.04-2002.06	Rear Axle	Saloon FWD 4AFE		Protection Boot	**GRM40750**
	1997.04-2002.06	Front Axle Left & Right Upper	Saloon FWD 4AFE		Spring Mounting	**GRM16782**
	1997.04-2002.06	Rear Axle Left & Right	Saloon FWD 4AFE	Inner diameter:128mm	Spring Mounting	**GRM16786**
	1997.04-2002.06	Rear Axle Left & Right Lower	Saloon FWD 4AFE	Inner diameter:125mm	Spring Mounting	**GRM17664**
	1997.04-2002.06	-	Saloon FWD 4AFE		Holder,exhaust system	**GRM14696**
	1997.04-2002.06	Rear Axle	Saloon FWD 4AFE		Rubber Buffer,shock absorber	**GRM37183**
	1997.04-2002.06	Rear	Saloon FWD 4AFE		Knuckle Bushing	**GRM16715**
	1997.05-2000.02	Front Left	Hatchback FWD 4AFE		Engine Mounting Bushing	**GRM31626**
	1997.05-2000.02	Front	Hatchback FWD 4AFE		Engine Mounting Bushing	**GRM33100**
	1997.05-2000.02	Rear	Hatchback FWD 4AFE		Engine Mounting Bushing	**GRM16023**
	1997.05-2000.02	Left	Hatchback FWD 4AFE		Engine Mounting Bushing	**GRM16048**
	1997.05-2000.02	Right	Hatchback FWD 4AFE		Engine Mounting Bushing	**GRM16765**
	1997.05-2000.02	Rear Axle	Hatchback FWD 4AFE		Protection Boot	**GRM40177**
	1997.05-2000.02	Rear Axle	Hatchback FWD 4AFE	Date to:1999.10	Protection Boot	**GRM40750**
	1997.05-2000.02	Rear Axle	Hatchback FWD 4AFE		Protection Boot	**GRM40750**
	1997.05-2000.02	Front Axle Left & Right Upper	Hatchback FWD 4AFE		Spring Mounting	**GRM16782**
	1997.05-2000.02	Rear Axle Left & Right	Hatchback FWD 4AFE		Spring Mounting	**GRM16786**
	1997.05-2000.02	Rear Axle Left & Right Lower	Hatchback FWD 4AFE		Spring Mounting	**GRM17664**
	1997.05-2000.02	-	Hatchback FWD 4AFE		Holder,exhaust system	**GRM14696**
	1997.05-2000.02	Rear Axle	Hatchback FWD 4AFE		Rubber Buffer,shock absorber	**GRM37183**
	1997.05-2000.02	Rear Axle Left & Right Lower Outer	Hatchback FWD 4AFE		Knuckle Bushing	**GRM16274**
	1997.05-2000.02	Rear	Hatchback FWD 4AFE		Knuckle Bushing	**GRM16715**
1.6 (80 kw)	2007.08-2013.06	Rear	Saloon FWD 3ZZFE		Engine Mounting Bushing	**GRM36568**
	2007.12-2013.06	Rear	Saloon FWD 3ZZ-FE		Engine Mounting Bushing	**GRM36568**
	2007.12-2013.06	Front Axle	Saloon FWD 3ZZ-FE		Rubber Buffer,shock absorber	**GRM17226**
1.6 (81 kw)	1997.01-2000.02	Front Left	Saloon FWD 4AFE		Engine Mounting Bushing	**GRM31626**
	1997.01-2000.02	Front	Saloon FWD 4AFE		Engine Mounting Bushing	**GRM33100**
	1997.01-2000.02	Rear	Saloon FWD 4AFE		Engine Mounting Bushing	**GRM16023**
	1997.01-2000.02	Left	Saloon FWD 4AFE		Engine Mounting Bushing	**GRM16048**
	1997.01-2000.02	Right	Saloon FWD 4AFE		Engine Mounting Bushing	**GRM16765**
	1997.01-2000.02	Rear Axle	Saloon FWD 4AFE	Inner diameter:17mm	Protection Boot	**GRM40179**
	1997.01-2000.02	Rear Axle	Saloon FWD 4AFE	Inner diameter:19mm	Protection Boot	**GRM40750**
	1997.01-2000.02	Front Axle Left & Right Upper	Saloon FWD 4AFE		Spring Mounting	**GRM16782**
	1997.01-2000.02	Rear Axle Left & Right Lower	Saloon FWD 4AFE		Spring Mounting	**GRM17664**
	1997.01-2000.02	-	Saloon FWD 4AFE		Holder,exhaust system	**GRM14696**
	1997.01-2000.02	Rear Axle	Saloon FWD 4AFE		Rubber Buffer,shock absorber	**GRM37183**
	1997.05-1998.04	Rear	Estate 4WD 4A-FE		Engine Mounting Bushing	**GRM50296**
	1997.05-2000.02	Front Left	Hatchback FWD 4AFE		Engine Mounting Bushing	**GRM31626**
	1997.05-2000.02	Front	Hatchback FWD 4AFE		Engine Mounting Bushing	**GRM33100**
	1997.05-2000.02	Rear	Hatchback FWD 4AFE		Engine Mounting Bushing	**GRM16023**
	1997.05-2000.02	Left	Hatchback FWD 4AFE		Engine Mounting Bushing	**GRM16048**
	1997.05-2000.02	Right	Hatchback FWD 4AFE		Engine Mounting Bushing	**GRM16765**
	1997.05-2000.02	Front Axle	Hatchback FWD 4AFE		Protection Boot	**GRM40722**
	1997.05-2000.02	Rear Axle	Hatchback FWD 4AFE		Protection Boot	**GRM40177**
	1997.05-2000.02	Rear Axle	Hatchback FWD 4AFE	Date to:1999.10	Protection Boot	**GRM40750**
	1997.05-2000.02	Rear Axle	Hatchback FWD 4AFE		Protection Boot	**GRM40750**
	1997.05-2000.02	Front Axle Left & Right Upper	Hatchback FWD 4AFE		Spring Mounting	**GRM16782**
	1997.05-2000.02	Rear Axle Left & Right	Hatchback FWD 4AFE		Spring Mounting	**GRM16786**
	1997.05-2000.02	Rear Axle Left & Right Lower	Hatchback FWD 4AFE		Spring Mounting	**GRM17664**
	1997.05-2000.02	-	Hatchback FWD 4AFE		Holder,exhaust system	**GRM14696**
	1997.05-2000.02	Rear Axle	Hatchback FWD 4AFE		Rubber Buffer,shock absorber	**GRM37183**
	1997.05-2000.02	Rear Axle Left & Right Lower Outer	Hatchback FWD 4AFE		Knuckle Bushing	**GRM16274**
	1997.05-2000.02	Rear	Hatchback FWD 4AFE		Knuckle Bushing	**GRM16715**
	1999.10-2001.12	Front Axle	Saloon FWD 3ZZFE		Protection Boot	**GRM40722**
	1999.10-2001.12	Rear Axle	Saloon FWD 3ZZFE		Protection Boot	**GRM40177**
	1999.10-2001.12	Rear Axle	Saloon FWD 3ZZFE	Date to:2001.09	Protection Boot	**GRM40750**

	YEAR	FITTING POSITION	BODY STYLE & DRIVE TYPE & ENGINE	REMARKS	PRODUCT	G-AP Ref.
TOYOTA **Corolla**						
1.6 (81 kw)	1999.10-2001.12	Front Axle Left & Right Upper	Saloon FWD 3ZZFE		Spring Mounting	**GRM16782**
	1999.10-2001.12	Rear Axle Left & Right	Saloon FWD 3ZZFE	Inner diameter:128mm	Spring Mounting	**GRM16786**
	1999.10-2001.12	Rear Axle Left & Right Lower	Saloon FWD 3ZZFE	Inner diameter:125mm	Spring Mounting	**GRM17664**
	1999.10-2001.12	Rear Axle	Saloon FWD 3ZZFE		Rubber Buffer,shock absorber	**GRM37183**
	1999.10-2001.12	Rear Axle Left & Right Lower Outer	Saloon FWD 3ZZFE		Knuckle Bushing	**GRM16274**
	1999.10-2001.12	Rear	Saloon FWD 3ZZFE		Knuckle Bushing	**GRM16715**
	1999.10-2002.01	Rear Axle	Hatchback FWD 3ZZFE		Protection Boot	**GRM40177**
	1999.10-2002.01	Rear Axle	Hatchback FWD 3ZZFE	Date to:2001.09	Protection Boot	**GRM40750**
	1999.10-2002.01	Rear Axle	Hatchback FWD 3ZZFE		Protection Boot	**GRM40750**
	1999.10-2002.01	Front Axle Left & Right Upper	Hatchback FWD 3ZZFE		Spring Mounting	**GRM16782**
	1999.10-2002.01	Rear Axle Left & Right	Hatchback FWD 3ZZFE		Spring Mounting	**GRM16786**
	1999.10-2002.01	Rear Axle Left & Right Lower	Hatchback FWD 3ZZFE		Spring Mounting	**GRM17664**
	1999.10-2002.01	Rear Axle	Hatchback FWD 3ZZFE		Rubber Buffer,shock absorber	**GRM37183**
	1999.10-2002.01	Rear Axle Left & Right Lower Outer	Hatchback FWD 3ZZFE		Knuckle Bushing	**GRM16274**
	1999.10-2002.01	Rear	Hatchback FWD 3ZZFE		Knuckle Bushing	**GRM16715**
	2001.10-2008.03	Front Left	Saloon FWD 3ZZ-FE		Engine Mounting Bushing	**GRM32924**
	2001.10-2008.03	Rear	Saloon FWD 3ZZ-FE	Reference part code:Engine suspension liner	Engine Mounting Bushing	**GRM13158**
	2001.10-2008.03	Rear	Saloon FWD 3ZZ-FE	Reference part code:Transmission suspension liner	Engine Mounting Bushing	**GRM31628**
	2001.10-2008.03	Front Axle	Saloon FWD 3ZZ-FE		Protection Boot	**GRM40269**
	2001.10-2008.03	Rear Axle Left & Right	Saloon FWD 3ZZ-FE		Spring Mounting	**GRM16817**
	2001.10-2008.03	Front Axle	Saloon FWD 3ZZ-FE		Rubber Buffer,shock absorber	**GRM17226**
	2001.10-2008.03	Rear Axle	Saloon FWD 3ZZ-FE		Rubber buffer,suspension	**GRM31192**
	2002.01-2006.12	Front Left	Hatchback FWD 3ZZ-FE		Engine Mounting Bushing	**GRM32924**
	2002.01-2006.12	Rear	Hatchback FWD 3ZZ-FE	Reference part code:Engine suspension liner	Engine Mounting Bushing	**GRM13158**
	2002.01-2006.12	Rear	Hatchback FWD 3ZZ-FE	Reference part code:Transmission suspension liner	Engine Mounting Bushing	**GRM31628**
	2002.01-2006.12	Front Axle	Hatchback FWD 3ZZ-FE		Protection Boot	**GRM40269**
	2002.01-2006.12	Front Axle Left & Right Lower	Hatchback FWD 3ZZ-FE		Spring Mounting	**GRM16785**
	2002.01-2006.12	Rear Axle Left & Right	Hatchback FWD 3ZZ-FE		Spring Mounting	**GRM16817**
	2002.01-2006.12	Front Axle	Hatchback FWD 3ZZ-FE		Rubber Buffer,shock absorber	**GRM17226**
	2002.01-2006.12	Rear Axle	Hatchback FWD 3ZZ-FE		Rubber buffer,suspension	**GRM31192**
1.6 (84 kw)	1995.09-1997.04	Front	Saloon FWD 4AFE		Engine Mounting Bushing	**GRM33100**
	1995.09-1997.04	Rear	Saloon FWD 4AFE	AT	Engine Mounting Bushing	**GRM16023**
	1995.09-1997.04	Left	Saloon FWD 4AFE		Engine Mounting Bushing	**GRM16766**
	1995.09-1997.04	Right	Saloon FWD 4AFE		Engine Mounting Bushing	**GRM16765**
	1995.09-1997.04	Front Axle	Saloon FWD 4AFE		Protection Boot	**GRM40157**
	1995.09-1997.04	Rear Axle	Saloon FWD 4AFE	Inner diameter:63mm	Protection Boot	**GRM40177**
	1995.09-1997.04	Rear Axle	Saloon FWD 4AFE	Inner diameter:17mm	Protection Boot	**GRM40179**
	1995.09-1997.04	Rear Axle	Saloon FWD 4AFE	Inner diameter:19mm	Protection Boot	**GRM40750**
	1995.09-1997.04	Front Axle Left & Right Upper	Saloon FWD 4AFE		Spring Mounting	**GRM16782**
	1995.09-1997.04	Rear Axle Left & Right Lower	Saloon FWD 4AFE		Spring Mounting	**GRM17664**
	1995.09-1997.04	-	Saloon FWD 4AFE		Holder,exhaust system	**GRM16750**
	1995.09-1997.04	Rear	Saloon FWD 4AFE		Bushing,leaf spring	**GRM12930**
	1995.09-1997.04	Rear	Saloon FWD 4AFE		Knuckle Bushing	**GRM16715**
1.6 (85 kw)	1992.05-1997.04	Front	Saloon FWD 4AFE		Engine Mounting Bushing	**GRM33100**
	1992.05-1997.04	Rear	Saloon FWD 4AFE	AT	Engine Mounting Bushing	**GRM16023**
	1992.05-1997.04	Right	Hatchback FWD 4AFE		Engine Mounting Bushing	**GRM12914**
	1992.05-1997.04	Right	Saloon FWD 4AFE		Engine Mounting Bushing	**GRM16765**
	1992.05-1997.04	Front Axle	Saloon FWD 4AFE		Protection Boot	**GRM40762**
	1992.05-1997.04	Rear Axle	Saloon FWD 4AFE		Protection Boot	**GRM40750**
	1992.05-1997.04	Rear	Saloon FWD 4AFE		Bushing,leaf spring	**GRM12930**
	1992.05-1997.04	Rear Axle Left & Right Lower Outer	Hatchback FWD 4AFE		Knuckle Bushing	**GRM16716**
	1995.06-2000.07	Rear	Saloon 4WD 4A-FE		Engine Mounting Bushing	**GRM50296**
	1995.06-2000.07	Rear Axle	Saloon 4WD 4A-FE		Protection Boot	**GRM40750**
1.6 (89 kw)	2013.10-2018.12	Front Axle	Saloon FWD 1ZR-FE		Rubber Buffer,shock absorber	**GRM17226**
1.6 (90 kw)	2010.07-2014.05	Front Left	Saloon FWD 1ZR-FE;1ZR-FAE		Engine Mounting Bushing	**GRM32924**
	2010.07-2014.05	Rear	Saloon FWD 1ZR-FE;1ZR-FAE		Engine Mounting Bushing	**GRM36568**
	2010.07-2014.05	Front Axle	Saloon FWD 1ZR-FE;1ZR-FAE		Protection Boot	**GRM40304**
	2010.07-2014.05	Rear Axle Left & Right Lower	Saloon FWD 1ZR-FE;1ZR-FAE		Spring Mounting	**GRM38953**
	2010.07-2014.05	Rear Axle Left & Right Upper	Saloon FWD 1ZR-FE;1ZR-FAE		Spring Mounting	**GRM37875**
	2010.07-2014.05	Front Axle	Saloon FWD 1ZR-FE;1ZR-FAE		Rubber Buffer,shock absorber	**GRM17226**
	2013.06-2018.12	Rear Axle Left & Right Lower	Saloon FWD 1ZR-FE;1ZR-FAE		Spring Mounting	**GRM38953**
	2013.06-2018.12	Rear Axle Left & Right Upper	Saloon FWD 1ZR-FE;1ZR-FAE		Spring Mounting	**GRM37875**
	2013.06-2018.12	Front Axle	Saloon FWD 1ZR-FE;1ZR-FAE		Rubber Buffer,shock absorber	**GRM17226**

	YEAR	FITTING POSITION	BODY STYLE & DRIVE TYPE & ENGINE	REMARKS	PRODUCT	G-AP Ref.
TOYOTA **Corolla**						
1.6 (91 kw)	2007.01-2014.07	Front Left	Saloon FWD 1ZR-FE		Engine Mounting Bushing	**GRM32924**
	2007.01-2014.07	Rear	Saloon FWD 1ZR-FE		Engine Mounting Bushing	**GRM36568**
	2007.01-2014.07	Front Axle	Saloon FWD 1ZR-FE		Protection Boot	**GRM40304**
	2007.01-2014.07	Rear Axle Left & Right Lower	Saloon FWD 1ZR-FE		Spring Mounting	**GRM38953**
	2007.01-2014.07	Rear Axle Left & Right Upper	Saloon FWD 1ZR-FE		Spring Mounting	**GRM37875**
	2007.01-2014.07	Front Axle	Saloon FWD 1ZR-FE		Rubber Buffer,shock absorber	**GRM17226**
	2007.01-2014.07	Rear Axle Left & Right	Saloon FWD 1ZR-FE		Bellow Set,strut mounting	**GRM52619S**
1.6 (97 kw)	2006.11-2013.11	Front Axle	Saloon FWD 1ZR-FE;1ZR-FAE		Protection Boot	**GRM40304**
	2006.11-2013.11	Rear Axle Left & Right Lower	Saloon FWD 1ZR-FE;1ZR-FAE		Spring Mounting	**GRM38953**
	2006.11-2013.11	Rear Axle Left & Right Upper	Saloon FWD 1ZR-FE;1ZR-FAE		Spring Mounting	**GRM37875**
	2006.11-2013.11	Rear Axle Left & Right	Saloon FWD 1ZR-FE;1ZR-FAE		Bellow Set,strut mounting	**GRM52619S**
	2013.06-2018.12	Rear Axle Left & Right Lower	Saloon FWD 1ZR-FAE		Spring Mounting	**GRM38953**
	2013.06-2018.12	Rear Axle Left & Right Upper	Saloon FWD 1ZR-FAE		Spring Mounting	**GRM37875**
1.6 (100 kw)	2007.03-2010.12	Front Axle	Saloon FWD 1ZR-FE		Protection Boot	**GRM40304**
	2007.03-2010.12	Rear Axle Left & Right Lower	Saloon FWD 1ZR-FE		Spring Mounting	**GRM38953**
	2007.03-2010.12	Rear Axle Left & Right Upper	Saloon FWD 1ZR-FE		Spring Mounting	**GRM37875**
	2007.03-2010.12	Rear Axle Left & Right	Saloon FWD 1ZR-FE		Bellow Set,strut mounting	**GRM52619S**
1.8 (81 kw)	1997.10-2001.10	Front Left	Saloon FWD 7AFE		Engine Mounting Bushing	**GRM31626**
	1997.10-2001.10	Front	Saloon FWD 7AFE		Engine Mounting Bushing	**GRM33100**
	1997.10-2001.10	Rear	Saloon FWD 7AFE	AT	Engine Mounting Bushing	**GRM16023**
	1997.10-2001.10	Right	Saloon FWD 7AFE		Engine Mounting Bushing	**GRM16765**
	1997.10-2001.10	Rear Axle	Saloon FWD 7AFE		Protection Boot	**GRM40750**
1.8 (85 kw)	1992.11-1997.04	Rear Axle	Saloon FWD 7A-FE		Protection Boot	**GRM40750**
	1997.04-2002.06	Rear Axle	Saloon FWD 7AFE		Protection Boot	**GRM40750**
1.8 (86 kw)	1992.09-1996.12	Rear Axle Left & Right	Estate FWD 7AFE		Bushing,leaf spring	**GRM36032**
1.8 (92 kw)	2000.08-2006.10	Rear	Saloon 4WD 1ZZ-FE		Engine Mounting Bushing	**GRM13158**
	2000.08-2006.10	Front Axle Left & Right	Saloon 4WD 1ZZ-FE		Bushing,shock absorber	**GRM50831**
	2000.08-2006.10	Rear	Saloon 4WD 1ZZ-FE		Bush,mounting differential	**GRM35504**
	2002.05-2004.05	Rear	Saloon FWD 1ZZ-FE		Engine Mounting Bushing	**GRM13158**
	2002.05-2004.05	Rear Axle Left & Right	Saloon FWD 1ZZ-FE		Bushing,shock absorber	**GRM30573**
1.8 (94 kw)	2006.10-2009.12	Rear	Saloon FWD 1ZZ-FE		Engine Mounting Bushing	**GRM36568**
1.8 (97 kw)	2007.12-2014.07	Rear	Saloon FWD 1ZZ-FE		Engine Mounting Bushing	**GRM36568**
	2008.01-2014.07	Rear	Saloon FWD 2ZRFE		Engine Mounting Bushing	**GRM36568**
1.8 (99 kw)	2008.08-2012.04	Rear	Saloon FWD 2ZRFE		Engine Mounting Bushing	**GRM36568**
1.8 (100 kw)	2001.01-2007.02	Front Left	Hatchback 4WD 1ZZ-FE		Engine Mounting Bushing	**GRM32924**
	2001.01-2007.02	Rear	Hatchback 4WD 1ZZ-FE		Engine Mounting Bushing	**GRM31628**
	2001.01-2007.02	Front Axle Left & Right	Hatchback 4WD 1ZZ-FE		Bushing,shock absorber	**GRM50831**
	2001.01-2007.02	Front Axle Left & Right Lower	Hatchback 4WD 1ZZ-FE		Spring Mounting	**GRM16785**
	2001.01-2007.02	Front Axle	Hatchback 4WD 1ZZ-FE		Rubber Buffer,shock absorber	**GRM17226**
	2001.01-2007.02	Rear	Hatchback 4WD 1ZZ-FE		Bush,mounting differential	**GRM35504**
	2001.01-2007.02	-	Hatchback 4WD 1ZZ-FE		Bush,mounting differential	**GRM17764**
	2001.01-2007.02	Rear	Hatchback 4WD 1ZZ-FE		Knuckle Bushing	**GRM17772**
	2007.05-2014.12	Front Axle	Saloon FWD 1ZZ-FBE		Rubber Buffer,shock absorber	**GRM17226**
1.8 (101 kw)	2006.10-2010.06	Rear	Saloon FWD 1ZZ-FE		Engine Mounting Bushing	**GRM36568**
	2006.10-2010.06	Front Axle	Saloon FWD 1ZZ-FE		Rubber Buffer,shock absorber	**GRM17226**
1.8 (103 kw)	2013.06-2019.08	Front Left	Saloon FWD 2ZR-FE		Engine Mounting Bushing	**GRM32924**
	2013.06-2019.08	Rear Axle Left & Right Lower	Saloon FWD 2ZR-FE		Spring Mounting	**GRM38953**
	2013.06-2019.08	Rear Axle Left & Right Upper	Saloon FWD 2ZR-FE		Spring Mounting	**GRM37875**
	2013.06-2019.08	Front Axle	Saloon FWD 2ZR-FE		Rubber Buffer,shock absorber	**GRM17226**
	2013.06-2019.08	Rear Axle	Saloon FWD 2ZR-FE		Rubber buffer,suspension	**GRM31192**
1.8 (111 kw)	2010.08-2013.11	Rear	Saloon FWD 2ZR-FE		Engine Mounting Bushing	**GRM36568**
1.8 (141 kw)	2001.11-2007.02	Front Left	Hatchback FWD 2ZZ-GE		Engine Mounting Bushing	**GRM32924**
	2001.11-2007.02	Rear	Hatchback FWD 2ZZ-GE	Reference part code:Engine suspension liner	Engine Mounting Bushing	**GRM13158**
	2001.11-2007.02	Rear	Hatchback FWD 2ZZ-GE	Reference part code:Transmission suspension liner	Engine Mounting Bushing	**GRM31628**
	2001.11-2007.02	Front Axle Left & Right Lower	Hatchback FWD 2ZZ-GE		Spring Mounting	**GRM16785**
	2001.11-2007.02	Front Axle	Hatchback FWD 2ZZ-GE		Rubber Buffer,shock absorber	**GRM17226**
1.8 (160 kw)	2005.10-2006.12	Front Left	Hatchback FWD 2ZZ-GE		Engine Mounting Bushing	**GRM32924**
	2005.10-2006.12	Rear	Hatchback FWD 2ZZ-GE		Engine Mounting Bushing	**GRM13158**
	2005.10-2006.12	Front Axle	Hatchback FWD 2ZZ-GE		Protection Boot	**GRM40269**
	2005.10-2006.12	Front Axle Left & Right Lower	Hatchback FWD 2ZZ-GE		Spring Mounting	**GRM16785**
	2005.10-2006.12	Rear Axle Left & Right	Hatchback FWD 2ZZ-GE		Spring Mounting	**GRM16817**
	2005.10-2006.12	Front Axle	Hatchback FWD 2ZZ-GE		Rubber Buffer,shock absorber	**GRM17226**
	2005.10-2006.12	Rear Axle	Hatchback FWD 2ZZ-GE		Rubber buffer,suspension	**GRM31192**

	YEAR	FITTING POSITION	BODY STYLE & DRIVE TYPE & ENGINE	REMARKS	PRODUCT	G-AP Ref.
TOYOTA **Corolla**						
1.8 (165 kw)	2005.02-2007.02	Front Left	Hatchback FWD 2ZZ-GE		Engine Mounting Bushing	**GRM32924**
	2005.02-2007.02	Rear	Hatchback FWD 2ZZ-GE	Reference part code:Engine suspension liner	Engine Mounting Bushing	**GRM13158**
	2005.02-2007.02	Rear	Hatchback FWD 2ZZ-GE	Reference part code:Transmission suspension liner	Engine Mounting Bushing	**GRM31628**
	2005.02-2007.02	Front Axle	Hatchback FWD 2ZZ-GE		Protection Boot	**GRM40269**
	2005.02-2007.02	Front Axle Left & Right Lower	Hatchback FWD 2ZZ-GE		Spring Mounting	**GRM16785**
	2005.02-2007.02	Rear Axle Left & Right	Hatchback FWD 2ZZ-GE		Spring Mounting	**GRM16817**
	2005.02-2007.02	Front Axle	Hatchback FWD 2ZZ-GE		Rubber Buffer,shock absorber	**GRM17226**
	2005.02-2007.02	Rear Axle	Hatchback FWD 2ZZ-GE		Rubber buffer,suspension	**GRM31192**
1.9 (51 kw)	2000.01-2001.10	Rear Axle	Saloon FWD 1WZ		Protection Boot	**GRM40177**
	2000.01-2001.10	Rear Axle	Saloon FWD 1WZ	MT,Date to:2001.09	Protection Boot	**GRM40750**
	2000.01-2001.10	Front Axle Left & Right Upper	Saloon FWD 1WZ		Spring Mounting	**GRM16782**
	2000.01-2001.10	Rear Axle Left & Right	Saloon FWD 1WZ		Spring Mounting	**GRM16786**
	2000.01-2001.10	Rear Axle Left & Right Lower	Saloon FWD 1WZ		Spring Mounting	**GRM17664**
	2000.01-2001.10	Rear Axle	Saloon FWD 1WZ		Rubber Buffer,shock absorber	**GRM37183**
	2000.02-2002.01	Rear Axle	Hatchback FWD 1WZ		Protection Boot	**GRM40177**
	2000.02-2002.01	Rear Axle	Hatchback FWD 1WZ	MT,Date to:2001.09	Protection Boot	**GRM40750**
	2000.02-2002.01	Rear Axle	Hatchback FWD 1WZ		Protection Boot	**GRM40750**
	2000.02-2002.01	Front Axle Left & Right Upper	Hatchback FWD 1WZ		Spring Mounting	**GRM16782**
	2000.02-2002.01	Rear Axle Left & Right	Hatchback FWD 1WZ		Spring Mounting	**GRM16786**
	2000.02-2002.01	Rear Axle Left & Right Lower	Hatchback FWD 1WZ		Spring Mounting	**GRM17664**
	2000.02-2002.01	Rear Axle	Hatchback FWD 1WZ		Rubber Buffer,shock absorber	**GRM37183**
	2000.02-2002.01	Rear	Hatchback FWD 1WZ		Knuckle Bushing	**GRM16715**
2.0 (53 kw)	1992.07-1997.04	Front	Saloon FWD 2C		Engine Mounting Bushing	**GRM33100**
	1992.07-1997.04	Rear	Saloon FWD 2C		Engine Mounting Bushing	**GRM16023**
	1992.07-1997.04	Front Axle	Saloon FWD 2C	Date to:1995.05	Protection Boot	**GRM40157**
	1992.07-1997.04	Front Axle	Saloon FWD 2C	Date to:1995.05	Protection Boot	**GRM40762**
	1992.07-1997.04	Rear Axle	Saloon FWD 2C		Protection Boot	**GRM40177**
	1992.07-1997.04	Rear Axle	Saloon FWD 2C		Protection Boot	**GRM40743**
	1992.07-1997.04	Rear Axle	Saloon FWD 2C	Date from:1995.05	Protection Boot	**GRM40750**
	1992.07-1997.04	Rear Axle	Saloon FWD 2C		Bushing	**GRM16876**
	1992.07-1997.04	Front Axle Left & Right Upper	Saloon FWD 2C		Spring Mounting	**GRM16782**
	1992.07-1997.04	Rear Axle Left & Right Lower	Saloon FWD 2C		Spring Mounting	**GRM17664**
	1992.07-1997.04	-	Saloon FWD 2C		Holder,exhaust system	**GRM16750**
	1992.07-1997.04	Rear	Saloon FWD 2C		Bushing,leaf spring	**GRM12930**
	1992.07-1997.04	Rear	Saloon FWD 2C		Knuckle Bushing	**GRM16715**
	1997.04-2000.02	Rear	Hatchback FWD 2CE		Engine Mounting Bushing	**GRM36829**
	1997.04-2000.02	Rear Axle	Hatchback FWD 2CE		Protection Boot	**GRM40177**
	1997.04-2000.02	Rear Axle	Hatchback FWD 2CE	MT,Date to:1998.08	Protection Boot	**GRM40750**
	1997.04-2000.02	Rear Axle	Hatchback FWD 2CE		Protection Boot	**GRM40750**
	1997.04-2000.02	Front Axle Left & Right Upper	Hatchback FWD 2CE		Spring Mounting	**GRM16782**
	1997.04-2000.02	Rear Axle Left & Right Lower	Hatchback FWD 2CE		Spring Mounting	**GRM17664**
	1997.04-2000.02	Rear Axle	Hatchback FWD 2CE		Rubber Buffer,shock absorber	**GRM37183**
	1997.05-1999.09	Rear	Saloon FWD 2CE		Engine Mounting Bushing	**GRM36829**
	1997.05-1999.09	Rear Axle	Saloon FWD 2CE		Protection Boot	**GRM40177**
	1997.05-1999.09	Rear Axle	Saloon FWD 2CE	MT,Date to:1999.10	Protection Boot	**GRM40750**
	1997.05-1999.09	Front Axle Left & Right Upper	Saloon FWD 2CE		Spring Mounting	**GRM16782**
	1997.05-1999.09	Rear Axle Left & Right Lower	Saloon FWD 2CE		Spring Mounting	**GRM17664**
	1997.05-1999.09	Rear Axle	Saloon FWD 2CE		Rubber Buffer,shock absorber	**GRM37183**
2.0 (66 kw)	2000.08-2001.10	Rear Axle	Saloon FWD 1CDFTV		Protection Boot	**GRM40177**
	2000.08-2001.10	Front Axle Left & Right Upper	Saloon FWD 1CDFTV		Spring Mounting	**GRM16782**
	2000.08-2001.10	Rear Axle Left & Right Lower	Saloon FWD 1CDFTV		Spring Mounting	**GRM17664**
	2000.08-2001.10	Rear Axle	Saloon FWD 1CDFTV		Rubber Buffer,shock absorber	**GRM37183**
	2000.08-2001.10	Rear Axle Left & Right Lower Outer	Saloon FWD 1CDFTV		Knuckle Bushing	**GRM16274**
	2000.09-2002.01	Rear Axle	Hatchback FWD 1CDFTV		Protection Boot	**GRM40177**
	2000.09-2002.01	Front Axle Left & Right Upper	Hatchback FWD 1CDFTV		Spring Mounting	**GRM16782**
	2000.09-2002.01	Rear Axle Left & Right Lower	Hatchback FWD 1CDFTV		Spring Mounting	**GRM17664**
	2000.09-2002.01	Rear Axle	Hatchback FWD 1CDFTV		Rubber Buffer,shock absorber	**GRM37183**
	2000.09-2002.01	Rear Axle Left & Right Lower Outer	Hatchback FWD 1CDFTV		Knuckle Bushing	**GRM16274**
	2002.01-2006.12	Front Left	Hatchback FWD 1CD-FTV		Engine Mounting Bushing	**GRM32924**
	2002.01-2006.12	Front Left	Saloon FWD 1CD-FTV		Engine Mounting Bushing	**GRM32924**
	2002.01-2006.12	Front Axle	Hatchback FWD 1CD-FTV		Protection Boot	**GRM40269**
	2002.01-2006.12	Front Axle	Saloon FWD 1CD-FTV		Protection Boot	**GRM40269**
	2002.01-2006.12	Rear Axle Left & Right	Hatchback FWD 1CD-FTV		Spring Mounting	**GRM16817**
	2002.01-2006.12	Rear Axle Left & Right	Saloon FWD 1CD-FTV		Spring Mounting	**GRM16817**

	YEAR	FITTING POSITION	BODY STYLE & DRIVE TYPE & ENGINE	REMARKS	PRODUCT	G-AP Ref.
TOYOTA						
Corolla						
2.0 (66 kw)	2002.01-2006.12	Front Axle	Hatchback FWD 1CD-FTV		Rubber Buffer,shock absorber	GRM17226
	2002.01-2006.12	Front Axle	Saloon FWD 1CD-FTV		Rubber Buffer,shock absorber	GRM17226
	2002.01-2006.12	Rear Axle	Hatchback FWD 1CD-FTV		Rubber buffer,suspension	GRM31192
	2002.01-2006.12	Rear Axle	Saloon FWD 1CD-FTV		Rubber buffer,suspension	GRM31192
2.0 (81 kw)	2002.01-2006.12	Front Left	Hatchback FWD 1CD-FTV		Engine Mounting Bushing	GRM32924
	2002.01-2006.12	Front Axle	Hatchback FWD 1CD-FTV		Protection Boot	GRM40269
	2002.01-2006.12	Rear Axle Left & Right	Hatchback FWD 1CD-FTV		Spring Mounting	GRM16817
	2002.01-2006.12	Front Axle	Hatchback FWD 1CD-FTV		Rubber Buffer,shock absorber	GRM17226
	2002.01-2006.12	Rear Axle	Hatchback FWD 1CD-FTV		Rubber buffer,suspension	GRM31192
2.0 (85 kw)	2003.05-2007.02	Front Left	Hatchback FWD 1CD-FTV		Engine Mounting Bushing	GRM32924
	2003.05-2007.02	Front Axle	Hatchback FWD 1CD-FTV		Protection Boot	GRM40269
	2003.05-2007.02	Rear Axle Left & Right	Hatchback FWD 1CD-FTV		Spring Mounting	GRM16817
	2003.05-2007.02	Front Axle	Hatchback FWD 1CD-FTV		Rubber Buffer,shock absorber	GRM17226
	2003.05-2007.02	Rear Axle	Hatchback FWD 1CD-FTV		Rubber buffer,suspension	GRM31192
	2004.06-2007.07	Front Left	Saloon FWD 1CD-FTV		Engine Mounting Bushing	GRM32924
	2004.06-2007.07	Front Axle	Saloon FWD 1CD-FTV		Protection Boot	GRM40269
	2004.06-2007.07	Rear Axle	Saloon FWD 1CD-FTV		Rubber buffer,suspension	GRM31192
2.0 (93 kw)	2006.11-2014.07	Front Axle	Saloon FWD 1AD-FTV		Protection Boot	GRM40304
	2006.11-2014.07	Rear Axle Left & Right Lower	Saloon FWD 1AD-FTV		Spring Mounting	GRM38953
	2006.11-2014.07	Rear Axle Left & Right Upper	Saloon FWD 1AD-FTV		Spring Mounting	GRM37875
	2006.11-2014.07	Rear Axle Left & Right	Saloon FWD 1AD-FTV		Bellow Set,strut mounting	GRM52619S
2.0 (102 kw)	2010.08-2013.11	Rear Axle Left & Right Lower	Saloon FWD 3ZR-FAE, 3ZR-FE		Spring Mounting	GRM38953
2.0 (105 kw)	2013.10-2018.12	Front Axle	Saloon FWD 3ZR-FE		Rubber Buffer,shock absorber	GRM17226
2.0 (107 kw)	2014.01-2019.06	Front Axle	Saloon FWD 3ZR-FE		Rubber Buffer,shock absorber	GRM17226
Corolla Altis						
1.3 (65 kw)	2000.08-2004.05	Rear	Saloon FWD 2NZ-FE		Engine Mounting Bushing	GRM13158
	2000.08-2004.05	Rear Axle Left & Right	Saloon FWD 2NZ-FE		Bushing,shock absorber	GRM30573
1.5 (80 kw)	2001.11-2004.05	Rear	Saloon 4WD 1NZ-FE		Engine Mounting Bushing	GRM13158
	2001.11-2007.07	Rear	Saloon FWD 1NZ-FE		Engine Mounting Bushing	GRM13158
	2001.11-2007.07	Rear Axle Left & Right	Saloon FWD 1NZ-FE		Bushing,shock absorber	GRM30573
1.5 (81 kw)	2007.06-2012.05	Rear	Saloon FWD 1NZ-FE		Engine Mounting Bushing	GRM36568
	2007.06-2012.05	Front Axle	Saloon FWD 1NZ-FE		Rubber Buffer,shock absorber	GRM17226
1.6 (81 kw)	2007.08-2013.06	Rear	Saloon FWD 3ZZ-FE		Engine Mounting Bushing	GRM36568
1.8 (96 kw)	2001.11-2005.07	Rear	Saloon FWD 1ZZFE		Engine Mounting Bushing	GRM13158
	2001.11-2005.07	Rear Axle Left & Right	Saloon FWD 1ZZFE		Bushing,shock absorber	GRM30573
1.8 (103 kw)	2010.08-2013.06	Rear	Saloon FWD 2ZR-FBE, 2ZR-FE		Engine Mounting Bushing	GRM36568
	2010.08-2013.06	Front Axle	Saloon FWD 2ZR-FBE, 2ZR-FE		Rubber Buffer,shock absorber	GRM17226
Corolla Axio						
1.3 (70 kw)	2012.05-	Rear Axle Left & Right Lower	Saloon FWD 1NR-FE		Spring Mounting	GRM38953
	2012.05-	Rear Axle Left & Right Upper	Saloon FWD 1NR-FE		Spring Mounting	GRM37875
1.5 (54 kw)	2013.07-	Rear Axle Left & Right Lower	Saloon FWD 1LM, 1NZ-FXE		Spring Mounting	GRM38953
	2013.07-	Rear Axle Left & Right Upper	Saloon FWD 1LM, 1NZ-FXE		Spring Mounting	GRM37875
1.5 (76 kw)	2012.05-	Rear Axle Left & Right Lower	Saloon 4WD 1NZ-FE		Spring Mounting	GRM38953
	2012.05-	Rear Axle Left & Right Upper	Saloon 4WD 1NZ-FE		Spring Mounting	GRM37875
1.5 (77 kw)	2007.08-2012.05	Rear	Saloon 4WD 1NZ-FE		Bush,mounting differential	GRM35504
1.5 (80 kw)	2012.05-	Rear Axle Left & Right Lower	Saloon FWD 1NZ-FE		Spring Mounting	GRM38953
	2012.05-	Rear Axle Left & Right Upper	Saloon FWD 1NZ-FE		Spring Mounting	GRM37875
	2015.03-	Rear Axle Left & Right Lower	Saloon FWD 2NR-FKE		Spring Mounting	GRM38953
	2015.03-	Rear Axle Left & Right Upper	Saloon FWD 2NR-FKE		Spring Mounting	GRM37875
1.8 (98 kw)	2007.08-2012.05	Rear	Saloon 4WD 2ZR-FAE, 2ZR-FE		Bush,mounting differential	GRM35504
1.8 (106 kw)	2010.08-2012.05	Rear	Saloon FWD 2ZR-FAE		Engine Mounting Bushing	GRM36568
Corolla Compact						
1.6 (84 kw)	1992.07-1997.04	Front	Hatchback FWD 4A-FE		Engine Mounting Bushing	GRM33100
	1992.07-1997.04	Rear	Hatchback FWD 4A-FE	AT	Engine Mounting Bushing	GRM16023
	1992.07-1997.04	Rear	Hatchback FWD 4A-FE		Engine Mounting Bushing	GRM16764
	1992.07-1997.04	Left	Hatchback FWD 4A-FE		Engine Mounting Bushing	GRM16766
	1992.07-1997.04	Right	Hatchback FWD 4A-FE		Engine Mounting Bushing	GRM16765
	1992.07-1997.04	Front Axle	Hatchback FWD 4A-FE		Protection Boot	GRM40157
	1992.07-1997.04	Front Axle	Hatchback FWD 4A-FE		Protection Boot	GRM40762
	1992.07-1997.04	Rear Axle	Hatchback FWD 4A-FE		Protection Boot	GRM40177
	1992.07-1997.04	Rear Axle	Hatchback FWD 4A-FE		Protection Boot	GRM40179
	1992.07-1997.04	Rear Axle	Hatchback FWD 4A-FE	Date from:1995.05	Protection Boot	GRM40750
	1992.07-1997.04	Rear Axle	Hatchback FWD 4A-FE		Bushing	GRM16876
	1992.07-1997.04	Front Axle Left & Right Upper	Hatchback FWD 4A-FE		Spring Mounting	GRM16782

	YEAR	FITTING POSITION	BODY STYLE & DRIVE TYPE & ENGINE	REMARKS	PRODUCT	G-AP Ref.
TOYOTA						
Corolla Compact						
1.6 (84 kw)	1992.07-1997.04	Rear Axle Left & Right Lower	Hatchback FWD 4A-FE		Spring Mounting	GRM17664
	1992.07-1997.04	-	Hatchback FWD 4A-FE		Holder,exhaust system	GRM16750
	1992.07-1997.04	Rear	Hatchback FWD 4A-FE		Knuckle Bushing	GRM16715
2.0 (53 kw)	1992.07-1997.04	Front	Hatchback FWD 2C		Engine Mounting Bushing	GRM33100
	1992.07-1997.04	Rear	Hatchback FWD 2C		Engine Mounting Bushing	GRM16023
	1992.07-1997.04	Front Axle	Hatchback FWD 2C		Protection Boot	GRM40157
	1992.07-1997.04	Front Axle	Hatchback FWD 2C		Protection Boot	GRM40762
	1992.07-1997.04	Rear Axle	Hatchback FWD 2C		Protection Boot	GRM40177
	1992.07-1997.04	Rear Axle	Hatchback FWD 2C	Date from:1995.05	Protection Boot	GRM40750
	1992.07-1997.04	Rear Axle	Hatchback FWD 2C		Bushing	GRM16876
	1992.07-1997.04	Front Axle Left & Right Upper	Hatchback FWD 2C		Spring Mounting	GRM16782
	1992.07-1997.04	Rear Axle Left & Right Lower	Hatchback FWD 2C		Spring Mounting	GRM17664
	1992.07-1997.04	-	Hatchback FWD 2C		Holder,exhaust system	GRM16750
Corolla Estate/Wagon						
1.3 (55 kw)	1995.08-1997.04	Front	Estate FWD 4EFE		Engine Mounting Bushing	GRM33100
	1995.08-1997.04	Left	Estate FWD 4EFE		Engine Mounting Bushing	GRM16766
	1995.08-1997.04	Right	Estate FWD 4EFE		Engine Mounting Bushing	GRM16765
	1995.08-1997.04	Front Axle	Estate FWD 4EFE		Protection Boot	GRM40157
	1995.08-1997.04	Rear Axle	Estate FWD 4EFE		Protection Boot	GRM40177
	1995.08-1997.04	Rear Axle	Estate FWD 4EFE		Protection Boot	GRM40750
	1995.08-1997.04	Front Axle Left & Right Upper	Estate FWD 4EFE		Spring Mounting	GRM16782
	1995.08-1997.04	Rear Axle Left & Right Lower	Estate FWD 4EFE		Spring Mounting	GRM17664
	1995.08-1997.04	Rear	Estate FWD 4EFE		Knuckle Bushing	GRM16715
1.3 (63 kw)	1997.05-1999.09	Front	Estate FWD 4EFE		Engine Mounting Bushing	GRM33100
	1997.05-1999.09	Rear	Estate FWD 4EFE	Outer diameter:76.2mm	Engine Mounting Bushing	GRM16023
	1997.05-1999.09	Rear	Estate FWD 4EFE	Outer diameter:78.9mm	Engine Mounting Bushing	GRM36829
	1997.05-1999.09	Right	Estate FWD 4EFE		Engine Mounting Bushing	GRM16765
	1997.05-1999.09	Front Axle	Estate FWD 4EFE		Protection Boot	GRM40722
	1997.05-1999.09	Rear Axle	Estate FWD 4EFE		Protection Boot	GRM40177
	1997.05-1999.09	Rear Axle	Estate FWD 4EFE		Protection Boot	GRM40750
	1997.05-1999.09	Front Axle Left & Right Upper	Estate FWD 4EFE		Spring Mounting	GRM16782
	1997.05-1999.09	Rear Axle Left & Right	Estate FWD 4EFE		Spring Mounting	GRM16786
	1997.05-1999.09	Rear Axle Left & Right Lower	Estate FWD 4EFE		Spring Mounting	GRM17664
	1997.05-1999.09	-	Estate FWD 4EFE		Holder,exhaust system	GRM14696
	1997.05-1999.09	Rear	Estate FWD 4EFE		Knuckle Bushing	GRM16715
1.4 (66 kw)	2004.06-2007.10	Front Axle	Estate FWD 1ND-TV		Protection Boot	GRM40269
	2004.06-2007.10	Rear Axle	Estate FWD 1ND-TV		Rubber buffer,suspension	GRM31192
1.4 (71 kw)	1999.10-2001.10	Rear Axle	Estate FWD 4ZZFE		Protection Boot	GRM40177
	1999.10-2001.10	Rear Axle	Estate FWD 4ZZFE	MT,Date to:2001.09	Protection Boot	GRM40750
	1999.10-2001.10	Front Axle Left & Right Upper	Estate FWD 4ZZFE		Spring Mounting	GRM16782
	1999.10-2001.10	Rear Axle Left & Right	Estate FWD 4ZZFE		Spring Mounting	GRM16786
	1999.10-2001.10	Rear Axle Left & Right Lower	Estate FWD 4ZZFE		Spring Mounting	GRM17664
	1999.10-2001.10	Rear	Estate FWD 4ZZFE		Knuckle Bushing	GRM16715
	2002.01-2007.02	Front Left	Estate FWD 4ZZ-FE		Engine Mounting Bushing	GRM32924
	2002.01-2007.02	Rear	Estate FWD 4ZZ-FE		Engine Mounting Bushing	GRM13158
	2002.01-2007.02	Front Axle	Estate FWD 4ZZ-FE		Protection Boot	GRM40269
	2002.01-2007.02	Rear Axle Left & Right	Estate FWD 4ZZ-FE		Spring Mounting	GRM16817
	2002.01-2007.02	Rear Axle	Estate FWD 4ZZ-FE		Rubber buffer,suspension	GRM31192
1.6 (79 kw)	1997.04-2000.02	Front Left	Estate FWD 4AFE		Engine Mounting Bushing	GRM31626
	1997.04-2000.02	Front	Estate FWD 4AFE		Engine Mounting Bushing	GRM33100
	1997.04-2000.02	Rear	Estate FWD 4AFE	AT	Engine Mounting Bushing	GRM16023
	1997.04-2000.02	Right	Estate FWD 4AFE	AT	Engine Mounting Bushing	GRM16765
	1997.04-2000.02	Front Axle	Estate FWD 4AFE		Protection Boot	GRM40722
	1997.04-2000.02	Rear Axle	Estate FWD 4AFE		Protection Boot	GRM40177
	1997.04-2000.02	Rear Axle	Estate FWD 4AFE	AT,Date to:1999.10	Protection Boot	GRM40750
	1997.04-2000.02	Front Axle Left & Right Upper	Estate FWD 4AFE		Spring Mounting	GRM16782
	1997.04-2000.02	Rear Axle Left & Right	Estate FWD 4AFE	Inner diameter:128mm	Spring Mounting	GRM16786
	1997.04-2000.02	Rear Axle Left & Right Lower	Estate FWD 4AFE	Inner diameter:125mm	Spring Mounting	GRM17664
	1997.04-2000.02	-	Estate FWD 4AFE		Holder,exhaust system	GRM14696
	1997.04-2000.02	Rear	Estate FWD 4AFE		Knuckle Bushing	GRM16715
1.6 (81 kw)	1997.05-1999.09	Front Left	Estate FWD 4AFE		Engine Mounting Bushing	GRM31626
	1997.05-1999.09	Front	Estate FWD 4AFE		Engine Mounting Bushing	GRM33100
	1997.05-1999.09	Rear	Estate FWD 4AFE		Engine Mounting Bushing	GRM16023
	1997.05-1999.09	Left	Estate FWD 4AFE		Engine Mounting Bushing	GRM16048

	YEAR	FITTING POSITION	BODY STYLE & DRIVE TYPE & ENGINE	REMARKS	PRODUCT	G-AP Ref.
TOYOTA **Corolla Estate/Wagon**						
1.6 (81 kw)	1997.05-1999.09	Right	Estate FWD 4AFE		Engine Mounting Bushing	**GRM16765**
	1997.05-1999.09	Front Axle	Estate FWD 4AFE		Protection Boot	**GRM40722**
	1997.05-1999.09	Rear Axle	Estate FWD 4AFE		Protection Boot	**GRM40177**
	1997.05-1999.09	Rear Axle	Estate FWD 4AFE	Date to:1999.10	Protection Boot	**GRM40750**
	1997.05-1999.09	Front Axle Left & Right Upper	Estate FWD 4AFE		Spring Mounting	**GRM16782**
	1997.05-1999.09	Rear Axle Left & Right	Estate FWD 4AFE	Inner diameter:128mm	Spring Mounting	**GRM16786**
	1997.05-1999.09	Rear Axle Left & Right Lower	Estate FWD 4AFE	Inner diameter:125mm	Spring Mounting	**GRM17664**
	1997.05-1999.09	-	Estate FWD 4AFE		Holder,exhaust system	**GRM14696**
	1997.05-1999.09	Rear	Estate FWD 4AFE		Knuckle Bushing	**GRM16715**
	1999.10-2001.10	Rear Axle	Estate FWD 3ZZFE		Protection Boot	**GRM40177**
	1999.10-2001.10	Rear Axle	Estate FWD 3ZZFE	Date to:2001.09	Protection Boot	**GRM40750**
	1999.10-2001.10	Front Axle Left & Right Upper	Estate FWD 3ZZFE		Spring Mounting	**GRM16782**
	1999.10-2001.10	Rear Axle Left & Right	Estate FWD 3ZZFE	Inner diameter:128mm	Spring Mounting	**GRM16786**
	1999.10-2001.10	Rear Axle Left & Right Lower	Estate FWD 3ZZFE	Inner diameter:125mm	Spring Mounting	**GRM17664**
	1999.10-2001.10	Rear Axle Left & Right Lower Outer	Estate FWD 3ZZFE		Knuckle Bushing	**GRM16274**
	1999.10-2001.10	Rear	Estate FWD 3ZZFE		Knuckle Bushing	**GRM16715**
	2002.01-2007.08	Front Left	Estate FWD 3ZZ-FE		Engine Mounting Bushing	**GRM32924**
	2002.01-2007.08	Rear	Estate FWD 3ZZ-FE	Reference part code:Engine suspension liner	Engine Mounting Bushing	**GRM13158**
	2002.01-2007.08	Rear	Estate FWD 3ZZ-FE	Reference part code:Transmission suspension liner	Engine Mounting Bushing	**GRM31628**
	2002.01-2007.08	Front Axle	Estate FWD 3ZZ-FE		Protection Boot	**GRM40269**
	2002.01-2007.08	Rear Axle Left & Right	Estate FWD 3ZZ-FE		Spring Mounting	**GRM16817**
	2002.01-2007.08	Front Axle	Estate FWD 3ZZ-FE		Rubber Buffer,shock absorber	**GRM17226**
	2002.01-2007.08	Rear Axle	Estate FWD 3ZZ-FE		Rubber buffer,suspension	**GRM31192**
1.6 (84 kw)	1992.05-1997.04	Front	Estate FWD 4AFE		Engine Mounting Bushing	**GRM33100**
	1992.05-1997.04	Rear	Estate FWD 4AFE	AT	Engine Mounting Bushing	**GRM16023**
	1992.05-1997.04	Rear	Estate FWD 4AFE		Engine Mounting Bushing	**GRM16764**
	1992.05-1997.04	Left	Estate FWD 4AFE		Engine Mounting Bushing	**GRM16766**
	1992.05-1997.04	Right	Estate FWD 4AFE		Engine Mounting Bushing	**GRM16765**
	1992.05-1997.04	Front Axle	Estate FWD 4AFE	Date to:1995.08	Protection Boot	**GRM40157**
	1992.05-1997.04	Front Axle	Estate FWD 4AFE		Protection Boot	**GRM40762**
	1992.05-1997.04	Rear Axle	Estate FWD 4AFE	Inner diameter:63mm	Protection Boot	**GRM40177**
	1992.05-1997.04	Rear Axle	Estate FWD 4AFE	Inner diameter:17mm	Protection Boot	**GRM40179**
	1992.05-1997.04	Rear Axle	Estate FWD 4AFE	Date from:1995.05	Protection Boot	**GRM40750**
	1992.05-1997.04	Rear Axle	Estate FWD 4AFE		Bushing	**GRM16876**
	1992.05-1997.04	Front Axle Left & Right Upper	Estate FWD 4AFE		Spring Mounting	**GRM16782**
	1992.05-1997.04	Rear Axle Left & Right Lower	Estate FWD 4AFE		Spring Mounting	**GRM17664**
	1992.05-1997.04	-	Estate FWD 4AFE		Holder,exhaust system	**GRM16750**
1.8 (81 kw)	1995.09-1997.04	Rear Axle	Estate 4WD 7AFE		Protection Boot	**GRM40177**
	1995.09-1997.04	Rear Axle	Estate 4WD 7AFE	MT	Protection Boot	**GRM40750**
	1995.09-1997.04	Front Axle Left & Right Upper	Estate 4WD 7AFE		Spring Mounting	**GRM16782**
	1995.09-1997.04	Rear Axle Left & Right Lower	Estate 4WD 7AFE		Spring Mounting	**GRM17664**
	1997.04-2001.10	Rear	Estate 4WD 7AFE		Engine Mounting Bushing	**GRM50296**
	1997.04-2001.10	Front Axle	Estate 4WD 7AFE		Protection Boot	**GRM40722**
	1997.04-2001.10	Rear Axle	Estate 4WD 7AFE		Protection Boot	**GRM40177**
	1997.04-2001.10	Rear Axle	Estate 4WD 7AFE	MT,Date to:2001.09	Protection Boot	**GRM40750**
	1997.04-2001.10	Front Axle Left & Right Upper	Estate 4WD 7AFE		Spring Mounting	**GRM16782**
	1997.04-2001.10	Rear Axle Left & Right Lower	Estate 4WD 7AFE		Spring Mounting	**GRM17664**
1.8 (100 kw)	2001.12-2007.12	Rear	Estate FWD 1ZZ-FE		Engine Mounting Bushing	**GRM13158**
1.9 (51 kw)	1999.09-2001.10	Rear Axle	Estate FWD 1WZ		Protection Boot	**GRM40177**
	1999.09-2001.10	Rear Axle	Estate FWD 1WZ	MT,Date to:2001.09	Protection Boot	**GRM40750**
	1999.09-2001.10	Front Axle Left & Right Upper	Estate FWD 1WZ		Spring Mounting	**GRM16782**
	1999.09-2001.10	Rear Axle Left & Right	Estate FWD 1WZ		Spring Mounting	**GRM16786**
	1999.09-2001.10	Rear Axle Left & Right Lower	Estate FWD 1WZ		Spring Mounting	**GRM17664**
2.0 (53 kw)	1992.07-1997.04	Front	Estate FWD 2C		Engine Mounting Bushing	**GRM33100**
	1992.07-1997.04	Rear	Estate FWD 2C		Engine Mounting Bushing	**GRM16023**
	1992.07-1997.04	Front Axle	Estate FWD 2C	Date to:1995.05	Protection Boot	**GRM40157**
	1992.07-1997.04	Front Axle	Estate FWD 2C		Protection Boot	**GRM40762**
	1992.07-1997.04	Rear Axle	Estate FWD 2C		Protection Boot	**GRM40177**
	1992.07-1997.04	Rear Axle	Estate FWD 2C		Protection Boot	**GRM40179**
	1992.07-1997.04	Rear Axle	Estate FWD 2C	Date from:1995.05	Protection Boot	**GRM40750**
	1992.07-1997.04	Rear Axle	Estate FWD 2C		Bushing	**GRM16876**
	1992.07-1997.04	Front Axle Left & Right Upper	Estate FWD 2C		Spring Mounting	**GRM16782**
	1992.07-1997.04	Rear Axle Left & Right Lower	Estate FWD 2C		Spring Mounting	**GRM17664**
	1992.07-1997.04	-	Estate FWD 2C		Holder,exhaust system	**GRM16750**

	YEAR	FITTING POSITION	BODY STYLE & DRIVE TYPE & ENGINE	REMARKS	PRODUCT	G-AP Ref.
TOYOTA						
Corolla Estate/Wagon						
2.0 (53 kw)	1992.07-1997.04	Rear	Estate FWD 2C		Knuckle Bushing	GRM16715
	1997.05-1999.09	Rear	Estate FWD 2CE		Engine Mounting Bushing	GRM36829
	1997.05-1999.09	Rear Axle	Estate FWD 2CE		Protection Boot	GRM40177
	1997.05-1999.09	Rear Axle	Estate FWD 2CE	MT,Date to:1998.08	Protection Boot	GRM40750
	1997.05-1999.09	Front Axle Left & Right Upper	Estate FWD 2CE		Spring Mounting	GRM16782
	1997.05-1999.09	Rear Axle Left & Right Lower	Estate FWD 2CE		Spring Mounting	GRM17664
2.0 (66 kw)	2000.09-2001.10	Rear Axle	Estate FWD 1CDFTV		Protection Boot	GRM40177
	2000.09-2001.10	Front Axle Left & Right Upper	Estate FWD 1CDFTV		Spring Mounting	GRM16782
	2000.09-2001.10	Rear Axle Left & Right Lower	Estate FWD 1CDFTV		Spring Mounting	GRM17664
	2000.09-2001.10	Rear Axle Left & Right Lower Outer	Estate FWD 1CDFTV		Knuckle Bushing	GRM16274
	2002.01-2007.02	Front Left	Estate FWD 1CD-FTV		Engine Mounting Bushing	GRM32924
	2002.01-2007.02	Front Axle	Estate FWD 1CD-FTV		Protection Boot	GRM40269
	2002.01-2007.02	Rear Axle Left & Right	Estate FWD 1CD-FTV		Spring Mounting	GRM16817
	2002.01-2007.02	Front Axle	Estate FWD 1CD-FTV		Rubber Buffer,shock absorber	GRM17226
	2002.01-2007.02	Rear Axle	Estate FWD 1CD-FTV		Rubber buffer,suspension	GRM31192
2.0 (85 kw)	2004.04-2007.02	Front Left	Estate FWD 1CD-FTV		Engine Mounting Bushing	GRM32924
	2004.04-2007.02	Front Axle	Estate FWD 1CD-FTV		Protection Boot	GRM40269
	2004.04-2007.02	Rear Axle Left & Right	Estate FWD 1CD-FTV		Spring Mounting	GRM16817
	2004.04-2007.02	Front Axle	Estate FWD 1CD-FTV		Rubber Buffer,shock absorber	GRM17226
	2004.04-2007.02	Rear Axle	Estate FWD 1CD-FTV		Rubber buffer,suspension	GRM31192
Corolla Fielder						
1.5 (54 kw)	2014.10-	Rear Axle Left & Right Lower	Estate FWD 1NZ-FXE		Spring Mounting	GRM38953
	2014.10-	Rear Axle Left & Right Upper	Estate FWD 1NZ-FXE		Spring Mounting	GRM37875
1.5 (76 kw)	2012.05-	Rear Axle Left & Right Lower	Estate 4WD 1NZ-FE		Spring Mounting	GRM38953
	2012.05-	Rear Axle Left & Right Upper	Estate 4WD 1NZ-FE		Spring Mounting	GRM37875
1.5 (77 kw)	2006.09-2012.04	Rear	Estate 4WD 1NZ-FE		Bush,mounting differential	GRM35504
1.5 (80 kw)	2012.05-	Rear Axle Left & Right Lower	Estate FWD 1NZ-FE		Spring Mounting	GRM38953
	2012.05-	Rear Axle Left & Right Upper	Estate FWD 1NZ-FE		Spring Mounting	GRM37875
1.5 (81 kw)	2001.03-2006.09	Rear	Estate FWD 1NZFE		Engine Mounting Bushing	GRM13158
	2006.09-2012.04	Rear	Estate FWD 1NZ-FE		Engine Mounting Bushing	GRM36568
1.8 (98 kw)	2006.09-2012.04	Rear	Estate 4WD 2ZR-FAE		Bush,mounting differential	GRM35504
1.8 (100 kw)	2006.09-2012.04	Rear	Estate FWD 2ZR-FE		Engine Mounting Bushing	GRM36568
1.8 (103 kw)	2012.05-	Rear Axle Left & Right Lower	Estate FWD 2ZR-FAE		Spring Mounting	GRM38953
	2012.05-	Rear Axle Left & Right Upper	Estate FWD 2ZR-FAE		Spring Mounting	GRM37875
1.8 (106 kw)	2006.09-2012.04	Rear	Estate FWD 2ZR-FAE		Engine Mounting Bushing	GRM36568
1.8 (140 kw)	2001.03-2006.09	Rear	Estate FWD 2ZZ-GE		Engine Mounting Bushing	GRM13158
Corolla Levin						
1.6 (85 kw)	1991.06-1997.08	Rear	Coupe FWD 4AFE	AT	Engine Mounting Bushing	GRM16023
	1991.06-1997.08	Right	Coupe FWD 4AFE		Engine Mounting Bushing	GRM16765
	1991.06-1997.08	Front Axle	Coupe FWD 4AFE		Protection Boot	GRM40762
	1991.06-1997.08	Rear Axle	Coupe FWD 4AFE		Protection Boot	GRM40750
1.6 (121 kw)	1995.06-2000.07	Rear	Coupe FWD 4A-GE (20V)		Engine Mounting Bushing	GRM16023
	1995.06-2000.07	Rear Axle	Coupe FWD 4A-GE (20V)		Protection Boot	GRM40750
Corolla Liftback						
1.3 (55 kw)	1997.05-2001.10	Rear	Hatchback FWD 2E		Engine Mounting Bushing	GRM36829
1.3 (65 kw)	1992.07-1997.04	Front	Hatchback FWD 4E-FE		Engine Mounting Bushing	GRM33100
	1992.07-1997.04	Rear	Hatchback FWD 4E-FE		Engine Mounting Bushing	GRM16023
	1992.07-1997.04	Left	Hatchback FWD 4E-FE		Engine Mounting Bushing	GRM16766
	1992.07-1997.04	Right	Hatchback FWD 4E-FE		Engine Mounting Bushing	GRM16765
	1992.07-1997.04	Front Axle	Hatchback FWD 4E-FE		Protection Boot	GRM40157
	1992.07-1997.04	Rear Axle	Hatchback FWD 4E-FE		Protection Boot	GRM40177
	1992.07-1997.04	Rear Axle	Hatchback FWD 4E-FE		Protection Boot	GRM40750
	1992.07-1997.04	Rear Axle Left & Right	Hatchback FWD 4E-FE		Bushing,shock absorber	GRM13079
	1992.07-1997.04	Rear Axle	Hatchback FWD 4E-FE		Bushing	GRM16876
	1992.07-1997.04	Front Axle Left & Right Upper	Hatchback FWD 4E-FE		Spring Mounting	GRM16782
	1992.07-1997.04	Rear Axle Left & Right Lower	Hatchback FWD 4E-FE		Spring Mounting	GRM17664
	1992.07-1997.04	-	Hatchback FWD 4E-FE		Holder,exhaust system	GRM16750
	1992.07-1997.04	Rear	Hatchback FWD 4E-FE		Knuckle Bushing	GRM16715
1.6 (84 kw)	1992.07-1997.04	Front	Hatchback FWD 4A-FE		Engine Mounting Bushing	GRM33100
	1992.07-1997.04	Rear	Hatchback FWD 4A-FE		Engine Mounting Bushing	GRM16023
	1992.07-1997.04	Rear	Hatchback FWD 4A-FE		Engine Mounting Bushing	GRM16764
	1992.07-1997.04	Left	Hatchback FWD 4A-FE		Engine Mounting Bushing	GRM16766
	1992.07-1997.04	Right	Hatchback FWD 4A-FE		Engine Mounting Bushing	GRM16765
	1992.07-1997.04	Front Axle	Hatchback FWD 4A-FE		Protection Boot	GRM40157

	YEAR	FITTING POSITION	BODY STYLE & DRIVE TYPE & ENGINE	REMARKS	PRODUCT	G-AP Ref.
TOYOTA						
Corolla Liftback						
1.6 (84 kw)	1992.07-1997.04	Front Axle	Hatchback FWD 4A-FE		Protection Boot	GRM40762
	1992.07-1997.04	Rear Axle	Hatchback FWD 4A-FE		Protection Boot	GRM40177
	1992.07-1997.04	Rear Axle	Hatchback FWD 4A-FE		Protection Boot	GRM40179
	1992.07-1997.04	Rear Axle	Hatchback FWD 4A-FE		Protection Boot	GRM40750
	1992.07-1997.04	Rear Axle	Hatchback FWD 4A-FE		Bushing	GRM16876
	1992.07-1997.04	Front Axle Left & Right Upper	Hatchback FWD 4A-FE		Spring Mounting	GRM16782
	1992.07-1997.04	Rear Axle Left & Right Lower	Hatchback FWD 4A-FE		Spring Mounting	GRM17664
	1992.07-1997.04	-	Hatchback FWD 4A-FE		Holder,exhaust system	GRM16750
2.0 (53 kw)	1992.07-1997.04	Front	Hatchback FWD 2C		Engine Mounting Bushing	GRM33100
	1992.07-1997.04	Rear	Hatchback FWD 2C		Engine Mounting Bushing	GRM16023
	1992.07-1997.04	Front Axle	Hatchback FWD 2C		Protection Boot	GRM40157
	1992.07-1997.04	Front Axle	Hatchback FWD 2C		Protection Boot	GRM40762
	1992.07-1997.04	Rear Axle	Hatchback FWD 2C		Protection Boot	GRM40177
	1992.07-1997.04	Rear Axle	Hatchback FWD 2C		Protection Boot	GRM40750
	1992.07-1997.04	Rear Axle	Hatchback FWD 2C		Bushing	GRM16876
	1992.07-1997.04	Front Axle Left & Right Upper	Hatchback FWD 2C		Spring Mounting	GRM16782
	1992.07-1997.04	Rear Axle Left & Right Lower	Hatchback FWD 2C		Spring Mounting	GRM17664
	1992.07-1997.04	-	Hatchback FWD 2C		Holder,exhaust system	GRM16750
Corolla Rumion						
1.5 (80 kw)	2012.10-2018.12	Rear Axle Left & Right Lower	Hatchback FWD 1NZ-FE		Spring Mounting	GRM38953
	2012.10-2018.12	Rear Axle Left & Right Upper	Hatchback FWD 1NZ-FE		Spring Mounting	GRM37875
1.5 (81 kw)	2007.09-	Rear Axle Left & Right Lower	Hatchback FWD 1NZFE		Spring Mounting	GRM38953
	2007.09-	Rear Axle Left & Right Upper	Hatchback FWD 1NZFE		Spring Mounting	GRM37875
1.8 (100 kw)	2007.09-	Rear Axle Left & Right Upper	Hatchback 4WD 2ZR-FAE		Spring Mounting	GRM37875
	2007.09-	Rear Axle	Hatchback 4WD 2ZR-FAE		Bush,mounting differential	GRM35561
	2007.09-	Front Left & Right	Hatchback 4WD 2ZR-FAE		Bush,mounting differential	GRM36499
	2007.09-	Rear Axle Left & Right Lower	Hatchback 4WD 2ZR-FAE	Length:28mm	Knuckle Bushing	GRM14020
	2007.09-	Rear Axle Left & Right Lower	Hatchback 4WD 2ZR-FAE	Length:32mm	Knuckle Bushing	GRM30044
1.8 (105 kw)	2013.01-	Rear Axle Left & Right Lower	Hatchback FWD 2ZR-FAE		Spring Mounting	GRM38953
	2013.01-	Rear Axle Left & Right Upper	Hatchback FWD 2ZR-FAE		Spring Mounting	GRM37875
1.8 (106 kw)	2007.09-	Rear Axle Left & Right Lower	Hatchback FWD 2ZR-FAE		Spring Mounting	GRM38953
	2007.09-	Rear Axle Left & Right Upper	Hatchback FWD 2ZR-FAE		Spring Mounting	GRM37875
Corolla Spacio						
1.5 (80 kw)	2001.07-2004.02	Rear	MPV FWD 1NZ-FE		Engine Mounting Bushing	GRM13158
	2001.07-2004.02	Front Axle	MPV FWD 1NZ-FE		Rubber Buffer,shock absorber	GRM17226
1.8 (97 kw)	2004.03-2009.03	Rear	MPV FWD 1ZZ-FE		Engine Mounting Bushing	GRM13158
1.8 (99 kw)	2001.10-2007.05	Rear	MPV 4WD 1ZZ-FE		Engine Mounting Bushing	GRM13158
	2001.10-2007.05	Front Axle Left & Right	MPV 4WD 1ZZ-FE		Bushing,shock absorber	GRM50831
	2001.10-2007.05	Rear	MPV 4WD 1ZZ-FE		Bush,mounting differential	GRM35504
Corolla Verso						
1.6 (81 kw)	2001.08-2004.05	Front Left	MPV FWD 3ZZ-FE		Engine Mounting Bushing	GRM32924
	2001.08-2004.05	Rear	MPV FWD 3ZZ-FE	Reference part code:Engine suspension liner	Engine Mounting Bushing	GRM13158
	2001.08-2004.05	Rear	MPV FWD 3ZZ-FE	Reference part code:Transmission suspension liner	Engine Mounting Bushing	GRM31628
	2001.08-2004.05	Front Axle	MPV FWD 3ZZ-FE		Protection Boot	GRM40269
	2001.08-2004.05	Rear Axle Left & Right	MPV FWD 3ZZ-FE		Spring Mounting	GRM16817
	2001.08-2004.05	Rear Axle	MPV FWD 3ZZ-FE		Rubber buffer,suspension	GRM31192
	2004.04-2009.03	Front Axle	MPV FWD 3ZZ-FE		Protection Boot	GRM40269
	2004.04-2009.03	Front Axle Left & Right Lower	MPV FWD 3ZZ-FE		Spring Mounting	GRM16785
1.8 (95 kw)	2004.04-2009.03	Front Axle	MPV FWD 1ZZ-FE		Protection Boot	GRM40269
	2004.04-2009.03	Front Axle Left & Right Lower	MPV FWD 1ZZ-FE		Spring Mounting	GRM16785
1.8 (99 kw)	2001.12-2004.05	Front Left	MPV FWD 1ZZ-FE		Engine Mounting Bushing	GRM32924
	2001.12-2004.05	Rear	MPV FWD 1ZZ-FE	Reference part code:Engine suspension liner	Engine Mounting Bushing	GRM13158
	2001.12-2004.05	Rear	MPV FWD 1ZZ-FE	Reference part code:Transmission suspension liner	Engine Mounting Bushing	GRM31628
	2001.12-2004.05	Front Axle	MPV FWD 1ZZ-FE		Protection Boot	GRM40269
	2001.12-2004.05	Rear Axle Left & Right	MPV FWD 1ZZ-FE		Spring Mounting	GRM16817
	2001.12-2004.05	Front Axle	MPV FWD 1ZZ-FE		Rubber Buffer,shock absorber	GRM17226
	2001.12-2004.05	Rear Axle	MPV FWD 1ZZ-FE		Rubber buffer,suspension	GRM31192
2.0 (66 kw)	2002.01-2004.05	Front Left	MPV FWD 1CD-FTV		Engine Mounting Bushing	GRM32924
	2002.01-2004.05	Front Axle	MPV FWD 1CD-FTV		Protection Boot	GRM40269
	2002.01-2004.05	Front Axle Left & Right Lower	MPV FWD 1CD-FTV		Spring Mounting	GRM16785
	2002.01-2004.05	Rear Axle Left & Right	MPV FWD 1CD-FTV		Spring Mounting	GRM16817
	2002.01-2004.05	Front Axle	MPV FWD 1CD-FTV		Rubber Buffer,shock absorber	GRM17226
	2002.01-2004.05	Rear Axle	MPV FWD 1CD-FTV		Rubber buffer,suspension	GRM31192

	YEAR	FITTING POSITION	BODY STYLE & DRIVE TYPE & ENGINE	REMARKS	PRODUCT	G-AP Ref.
TOYOTA						
Corolla Verso						
2.0 (85 kw)	2004.04-2009.03	Front Left	MPV FWD 1CD-FTV		Engine Mounting Bushing	GRM32924
	2004.04-2009.03	Front Axle	MPV FWD 1CD-FTV		Protection Boot	GRM40269
2.2 (100 kw)	2005.10-2009.03	Front Axle	MPV FWD 2AD-FTV		Protection Boot	GRM40269
2.2 (130 kw)	2005.10-2009.03	Front Axle	MPV FWD 2AD-FHV		Protection Boot	GRM40269
Corolla/Axio/Altis						
1.8 (97 kw)	2002.09-2005.12	Rear Axle Left & Right	Saloon FWD 1ZZ-FE		Bushing,shock absorber	GRM30573
Corolla/Axio/Altis/Corolla Altis						
1.5 (81 kw)	2007.06-2007.07	Rear	Saloon FWD 1NZ-FE		Engine Mounting Bushing	GRM36568
1.8 (100 kw)	2001.11-2006.10	Rear	Saloon FWD 1ZZ-FE		Engine Mounting Bushing	GRM13158
	2001.11-2006.10	Rear Axle Left & Right	Saloon FWD 1ZZ-FE		Bushing,shock absorber	GRM30573
	2001.11-2006.10	Front Axle	Saloon FWD 1ZZ-FE		Rubber Buffer,shock absorber	GRM17226
Corolla/Corolla Axio/Corolla Altis						
1.8 (100 kw)	2006.10-2014.07	Front Left	Saloon FWD 2ZR-FE		Engine Mounting Bushing	GRM32924
	2006.10-2014.07	Rear	Saloon FWD 2ZR-FE		Engine Mounting Bushing	GRM36568
	2006.10-2014.07	Front Axle	Saloon FWD 2ZR-FE		Protection Boot	GRM40304
	2006.10-2014.07	Rear Axle Left & Right Lower	Saloon FWD 2ZR-FE		Spring Mounting	GRM38953
	2006.10-2014.07	Rear Axle Left & Right Upper	Saloon FWD 2ZR-FE		Spring Mounting	GRM37875
	2006.10-2014.07	Front Axle	Saloon FWD 2ZR-FE		Rubber Buffer,shock absorber	GRM17226
Corolla/Corolla Fielder						
1.5 (80 kw)	2015.03-	Rear Axle Left & Right Lower	Estate FWD 2NR-FKE		Spring Mounting	GRM38953
	2015.03-	Rear Axle Left & Right Upper	Estate FWD 2NR-FKE		Spring Mounting	GRM37875
Corona						
1.6 (73 kw)	1992.02-1997.09	Front	Saloon FWD 4AFE		Engine Mounting Bushing	GRM32925
	1992.02-1997.09	Rear	Saloon FWD 4AFE		Engine Mounting Bushing	GRM32926
	1992.02-1997.09	Rear Axle	Saloon FWD 4AFE		Protection Boot	GRM40750
	1992.02-1997.09	Rear Axle	Saloon FWD 4AFE		Protection Boot	GRM40807
1.8 (92 kw)	1991.10-1996.01	Rear	Hatchback FWD 4SFE		Engine Mounting Bushing	GRM50834
	1991.10-1996.01	Rear	Saloon FWD 4SFE		Engine Mounting Bushing	GRM50834
	1991.10-1996.01	Front Axle	Saloon FWD 4SFE		Protection Boot	GRM40762
	1991.10-1996.01	Rear Axle	Hatchback FWD 4SFE		Protection Boot	GRM40807
	1991.10-1996.01	Rear Axle	Saloon FWD 4SFE		Protection Boot	GRM40807
	1991.10-1996.01	Front Axle	Saloon FWD 4SFE		Holder,exhaust system	GRM13002
2.0 (54 kw)	1992.02-1996.01	Front Axle	Saloon FWD 2C		Protection Boot	GRM40762
	1992.02-1996.01	Rear Axle	Saloon FWD 2C		Protection Boot	GRM40807
	1992.08-1996.01	Front Axle	Saloon 4WD 2C		Protection Boot	GRM40762
	1992.08-1996.01	Rear Axle	Saloon 4WD 2C		Protection Boot	GRM40807
	1992.08-1996.01	-	Saloon 4WD 2C		Bush,mounting differential	GRM17764
2.0 (92 kw)	1991.10-1997.09	Rear	Saloon FWD 3SFE		Engine Mounting Bushing	GRM50834
	1991.10-1997.09	Rear Axle	Saloon FWD 3SFE		Protection Boot	GRM40750
2.0 (93 kw)	1992.02-1997.09	Rear	Hatchback FWD 3S-FE		Engine Mounting Bushing	GRM50834
	1992.02-1997.09	Rear	Saloon FWD 3S-FE		Engine Mounting Bushing	GRM50834
	1992.02-1997.09	Rear	Estate FWD 3S-FE		Engine Mounting Bushing	GRM50834
	1992.02-1997.09	Front Axle	Hatchback FWD 3S-FE		Protection Boot	GRM40762
	1992.02-1997.09	Front Axle	Saloon FWD 3S-FE		Protection Boot	GRM40762
	1992.02-1997.09	Rear Axle	Hatchback FWD 3S-FE		Protection Boot	GRM40750
	1992.02-1997.09	Rear Axle	Saloon FWD 3S-FE		Protection Boot	GRM40750
	1992.02-1997.09	Rear Axle	Hatchback FWD 3S-FE		Protection Boot	GRM40807
	1992.02-1997.09	Rear Axle	Saloon FWD 3S-FE		Protection Boot	GRM40807
	1992.02-1997.09	Rear Axle	Estate FWD 3S-FE		Protection Boot	GRM40807
	1992.02-1997.09	Front Axle	Saloon FWD 3S-FE		Holder,exhaust system	GRM13002
	1992.02-1997.09	Rear Axle Left & Right Lower Outer	Saloon FWD 3S-FE		Knuckle Bushing	GRM16274
2.0 (94 kw)	1996.01-2000.12	Rear	Saloon FWD 3S-FE		Engine Mounting Bushing	GRM50834
2.0 (99 kw)	1992.02-1996.01	Front Axle	Saloon 4WD 3S-FE		Protection Boot	GRM40762
	1992.02-1996.01	Rear Axle	Saloon 4WD 3S-FE		Protection Boot	GRM40807
	1992.02-1996.01	-	Saloon 4WD 3S-FE		Holder,exhaust system	GRM17611
	1992.02-1996.01	-	Saloon 4WD 3S-FE		Bush,mounting differential	GRM17764
2.0 (103 kw)	1992.02-1996.01	Rear	Hatchback FWD 3S-FE		Engine Mounting Bushing	GRM50834
	1992.02-1996.01	Rear	Saloon FWD 3S-FE		Engine Mounting Bushing	GRM50834
	1992.02-1996.01	Front Axle	Saloon FWD 3S-FE		Protection Boot	GRM40762
	1992.02-1996.01	Rear Axle	Hatchback FWD 3S-FE		Protection Boot	GRM40807
	1992.02-1996.01	Rear Axle	Saloon FWD 3S-FE		Protection Boot	GRM40807
Corona Premio						
1.6 (77 kw)	1996.01-2001.11	Front	Saloon FWD 4A-FE	for right-hand drive vehicles	Engine Mounting Bushing	GRM16760
	1996.01-2001.11	Front	Saloon FWD 4A-FE		Engine Mounting Bushing	GRM17425

	YEAR	FITTING POSITION	BODY STYLE & DRIVE TYPE & ENGINE	REMARKS	PRODUCT	G-AP Ref.
TOYOTA						
Corona Premio						
1.6 (77 kw)	1996.01-2001.11	Rear Axle	Saloon FWD 4A-FE		Protection Boot	**GRM40750**
1.6 (81 kw)	1996.01-2001.11	Front	Saloon FWD 4A-FE	for right-hand drive vehicles	Engine Mounting Bushing	**GRM16760**
	1996.01-2001.11	Front	Saloon FWD 4A-FE		Engine Mounting Bushing	**GRM17425**
	1996.01-2001.11	Rear Axle	Saloon FWD 4A-FE		Protection Boot	**GRM40750**
1.6 (100 kw)	1997.10-2001.11	Front	Saloon FWD 4A-FE	for right-hand drive vehicles	Engine Mounting Bushing	**GRM16760**
	1997.10-2001.11	Front	Saloon FWD 4A-FE		Engine Mounting Bushing	**GRM17425**
	1997.10-2001.11	Rear Axle	Saloon FWD 4A-FE		Protection Boot	**GRM40750**
1.8 (85 kw)	1996.01-2001.05	Front	Saloon FWD 7AFE	MT	Engine Mounting Bushing	**GRM16760**
	1996.01-2001.05	Rear Axle	Saloon FWD 7AFE		Protection Boot	**GRM40750**
2.0 (65 kw)	1996.01-1997.12	Rear Axle	Saloon FWD 2C-T		Protection Boot	**GRM40750**
2.0 (94 kw)	1996.01-2001.05	Front	Saloon 4WD 3S-FE		Engine Mounting Bushing	**GRM17425**
	1996.01-2001.05	Rear Axle	Saloon 4WD 3S-FE		Protection Boot	**GRM40750**
	1996.01-2001.05	Rear	Saloon 4WD 3S-FE		Bush,mounting differential	**GRM35504**
2.0 (107 kw)	1996.09-2001.05	Front	Saloon FWD 3S-FSE		Engine Mounting Bushing	**GRM17425**
	1996.09-2001.05	Rear	Saloon FWD 3S-FSE		Engine Mounting Bushing	**GRM50834**
	1996.09-2001.05	Rear Axle	Saloon FWD 3S-FSE		Protection Boot	**GRM40750**
2.2 (69 kw)	1998.01-2001.05	Rear	Saloon 4WD 3C-TE		Bush,mounting differential	**GRM35504**
Corsa						
1.5 (67 kw)	1994.09-1997.12	Rear	Hatchback 4WD 5EFE		Engine Mounting Bushing	**GRM13179**
	1994.09-1997.12	Right	Hatchback 4WD 5EFE	AT	Engine Mounting Bushing	**GRM16478**
	1994.09-1997.12	Rear Axle	Hatchback 4WD 5EFE		Protection Boot	**GRM40750**
	1994.09-1997.12	-	Hatchback 4WD 5EFE		Holder,exhaust system	**GRM13352**
	1994.09-1999.07	Right	Saloon 4WD 5EFE		Engine Mounting Bushing	**GRM16478**
	1994.09-1999.07	Rear Axle	Saloon 4WD 5EFE		Protection Boot	**GRM40750**
Cresta						
1.8 (88 kw)	1992.10-1996.09	Rear Axle Left & Right Lower	Saloon RWD 4SFE		Knuckle Bushing	**GRM14921**
	1992.10-1996.09	Rear Axle Left & Right Lower Outer	Saloon RWD 4SFE	Date from:1995.07,MT	Knuckle Bushing	**GRM16749**
2.0 (99 kw)	1992.10-1996.09	Rear Axle Left & Right Lower	Saloon RWD 1GFE		Knuckle Bushing	**GRM14921**
	1992.10-1996.09	Rear Axle Left & Right Lower Outer	Saloon RWD 1GFE	Date from:1995.07,MT	Knuckle Bushing	**GRM16749**
2.0 (103 kw)	1996.10-2001.06	Rear Axle Left & Right Lower Outer	Saloon RWD 1GFE	MT	Knuckle Bushing	**GRM16749**
2.0 (118 kw)	1996.10-2001.09	Rear Axle Left & Right Lower Outer	Saloon RWD 1G-FE	MT	Knuckle Bushing	**GRM16749**
2.4 (71 kw)	1992.10-1996.09	Rear Axle Left & Right Lower	Saloon RWD 2LTE		Knuckle Bushing	**GRM14921**
	1992.10-1996.09	Rear Axle Left & Right Lower Outer	Saloon RWD 2LTE	Date from:1995.07,AT	Knuckle Bushing	**GRM16749**
	1996.10-2001.06	Rear Axle Left & Right Lower Outer	Saloon RWD 2LTE	AT	Knuckle Bushing	**GRM16749**
2.5 (132 kw)	1992.10-1996.09	Rear Axle Left & Right Lower	Saloon 4WD 1JZ-GE		Knuckle Bushing	**GRM14921**
	1992.10-1996.09	Rear Axle Left & Right Lower	Saloon RWD 1JZGE		Knuckle Bushing	**GRM14921**
	1992.10-1996.09	Rear Axle Left & Right Lower Outer	Saloon 4WD 1JZ-GE	Date from:1995.07,AT	Knuckle Bushing	**GRM16749**
	1992.10-1996.09	Rear Axle Left & Right Lower Outer	Saloon RWD 1JZGE	Date from:1995.07,AT	Knuckle Bushing	**GRM16749**
2.5 (147 kw)	1996.09-2001.06	Rear Axle Left & Right Lower Outer	Saloon RWD 1JZGE	AT	Knuckle Bushing	**GRM16749**
2.5 (206 kw)	1992.10-1996.09	Rear Axle Left & Right Lower	Saloon RWD 1JZGTE		Knuckle Bushing	**GRM14921**
	1992.10-1996.09	Rear Axle Left & Right Lower Outer	Saloon RWD 1JZGTE	Date from:1995.07,MT	Knuckle Bushing	**GRM16749**
3.0 (162 kw)	1992.10-1996.09	Rear Axle Left & Right Lower	Saloon RWD 2JZ-GE		Knuckle Bushing	**GRM14921**
	1992.10-1996.09	Rear Axle Left & Right Lower Outer	Saloon RWD 2JZ-GE	Date from:1995.07,AT	Knuckle Bushing	**GRM16749**
	1996.10-2001.09	Rear Axle Left & Right Lower	Saloon RWD 2JZ-GE		Knuckle Bushing	**GRM14921**
	1996.10-2001.09	Rear Axle Left & Right Lower	Estate RWD 2JZ-GE		Knuckle Bushing	**GRM14921**
	1996.10-2001.09	Rear Axle Left & Right Lower Outer	Saloon RWD 2JZ-GE	AT	Knuckle Bushing	**GRM16749**
	1996.10-2001.09	Rear Axle Left & Right Lower Outer	Estate RWD 2JZ-GE	AT	Knuckle Bushing	**GRM16749**
Crown						
2.0 (99 kw)	1995.12-2001.02	Front Axle	Saloon RWD 1G-FE		Protection Boot	**GRM40387**
	1995.12-2001.02	Rear Axle Left & Right Lower	Saloon RWD 1G-FE		Knuckle Bushing	**GRM14921**
	1995.12-2001.02	Rear Axle Left & Right Lower Outer	Saloon RWD 1G-FE	MT	Knuckle Bushing	**GRM16749**
	1995.12-2001.02	Rear	Saloon RWD 1G-FE		Knuckle Bushing	**GRM14862**
2.4 (67 kw)	1994.08-2002.07	Front Axle	Saloon RWD 2L-TE	AT,Date from:1995.08	Protection Boot	**GRM40387**
2.4 (71 kw)	1995.12-1999.09	Front Axle	Saloon RWD 2L-TE	AT	Protection Boot	**GRM40387**
	1995.12-1999.09	Rear Axle Left & Right Lower	Saloon RWD 2L-TE		Knuckle Bushing	**GRM14921**
	1995.12-1999.09	Rear Axle Left & Right Lower Outer	Saloon RWD 2L-TE	AT	Knuckle Bushing	**GRM16749**
2.5 (132 kw)	1995.12-2001.08	Front Axle	Saloon RWD 1JZGE	AT	Protection Boot	**GRM40387**
	1995.12-2001.08	Front Axle Left & Right	Saloon RWD 1JZGE		Bushing,shock absorber	**GRM12999**
	1995.12-2001.08	Rear Axle Left & Right Lower	Saloon RWD 1JZGE		Knuckle Bushing	**GRM11082**
	1995.12-2001.08	Rear Axle Left & Right Lower	Saloon RWD 1JZGE		Knuckle Bushing	**GRM14921**
	1995.12-2001.08	Rear Axle Left & Right Lower Outer	Saloon RWD 1JZGE	AT	Knuckle Bushing	**GRM16749**
	1995.12-2001.08	Rear	Saloon RWD 1JZGE		Knuckle Bushing	**GRM14862**
3.0 (162 kw)	1995.08-1999.09	Rear Axle Left & Right Lower Outer	Saloon RWD 2JZGE	for left-hand drive vehicles	Knuckle Bushing	**GRM16749**
	1995.12-2001.07	Front Axle	Saloon 4WD 2JZ-GE	AT	Protection Boot	**GRM40387**

	YEAR	FITTING POSITION	BODY STYLE & DRIVE TYPE & ENGINE	REMARKS	PRODUCT	G-AP Ref.
TOYOTA						
Crown						
3.5 (218 kw)	2008.02-2012.11	Rear	Saloon RWD 2GR-FSE		Bush,mounting differential	GRM35554
3.5 (232 kw)	2008.02-2012.11	Rear	Saloon RWD 2GR-FSE		Bush,mounting differential	GRM35554
3.5 (362 kw)	2012.12-	Rear	Saloon RWD 1KM, 2GR-FXE		Bush,mounting differential	GRM35554
Crown Athlete						
2.0 (173 kw)	2015.10-	Rear	Saloon RWD 8AR-FTS		Bush,mounting differential	GRM35554
3.5 (232 kw)	2012.12-	Rear	Saloon RWD 2GR-FSE		Bush,mounting differential	GRM35554
Crown Majesta						
3.0 (162 kw)	1999.09-2004.05	Front Axle	Saloon RWD 2JZ-FSE, 2JZ-GE	AT	Protection Boot	GRM40387
4.3 (206 kw)	2004.06-2008.11	Rear	Saloon RWD 3UZ-FE		Bush,mounting differential	GRM35554
Crown Royal						
2.5 (131 kw)	2012.12-	Rear	Saloon RWD 1KM, 2AR-FSE		Bush,mounting differential	GRM35554
	2016.10-	Rear	Saloon 4WD 2AR-FSE		Bush,mounting differential	GRM35554
Curren						
2.0 (129 kw)	1993.11-1998.10	Rear Axle Left & Right	Coupe FWD 3SGE		Knuckle Bushing	GRM18965
Cynos						
1.3 (65 kw)	1995.08-1999.06	Rear	Coupe FWD 4EFE		Engine Mounting Bushing	GRM13179
	1995.08-1999.06	Right	Coupe FWD 4EFE		Engine Mounting Bushing	GRM16478
	1995.08-1999.06	Rear Axle	Coupe FWD 4EFE		Protection Boot	GRM40750
1.5 (81 kw)	1995.08-2000.04	Right	Coupe FWD 5EFE	MT	Engine Mounting Bushing	GRM16478
	1995.08-2000.04	Rear Axle	Coupe FWD 5EFE		Protection Boot	GRM40750
	1997.10-1998.01	Right	Cabriolet FWD 5EFE	MT	Engine Mounting Bushing	GRM16478
	1997.10-1998.01	Rear Axle	Cabriolet FWD 5EFE		Protection Boot	GRM40750
1.5 (85 kw)	1996.01-1999.12	Right	Coupe FWD 5EFE	MT	Engine Mounting Bushing	GRM16478
	1996.01-1999.12	Rear Axle	Coupe FWD 5EFE		Protection Boot	GRM40750
Dyna						
2.5 (75 kw)	2001.08-	-	Platform/Chassis RWD 2KD-FTV		Holder,exhaust system	GRM13352
3.0 (80 kw)	2006.09-	-	Platform/Chassis RWD 1KD-FTV		Holder,exhaust system	GRM13352
Dyna 100						
1.8 (61 kw)	1995.05-2001.07	Rear	Platform/Chassis RWD 2Y		Holder,exhaust system	GRM17630
2.4 (54 kw)	1995.05-2001.07	Rear Axle Left & Right Lower	Platform/Chassis RWD 2L		Bushing,shock absorber	GRM17529
	1995.05-2001.07	Rear	Platform/Chassis RWD 2L		Holder,exhaust system	GRM17630
	1995.05-2001.07	Rear Axle Left & Right	Platform/Chassis RWD 2L		Bushing,leaf spring	GRM11059
2.4 (58 kw)	1995.05-2001.07	Rear	Platform/Chassis RWD 2L		Holder,exhaust system	GRM17630
Dyna 150						
2.0 (85 kw)	2006.09-	Front Axle Left & Right	Platform/Chassis 4WD 1TR-FPE		Spring Cap	GRM37876
2.5 (65 kw)	2001.07-	-	Platform/Chassis RWD 2KD-FTV		Holder,exhaust system	GRM13352
2.8 (61 kw)	1995.05-1998.08	Rear	Platform/Chassis RWD 3L		Holder,exhaust system	GRM17630
	1995.05-1998.08	Rear	Platform/Chassis RWD 3L		Bushing,leaf spring	GRM13073
3.0 (65 kw)	1998.09-2001.07	Rear	Platform/Chassis RWD 5L		Holder,exhaust system	GRM17630
	1998.09-2001.07	Rear	Platform/Chassis RWD 5L		Bushing,leaf spring	GRM13073
3.0 (106 kw)	2006.09-	Front Axle Left & Right	Platform/Chassis 4WD 1KD-FTV		Spring Cap	GRM37876
Dyna 200						
2.2 (69 kw)	1995.06-2001.07	Rear Axle Left & Right	Platform/Chassis RWD 4Y		Bushing,leaf spring	GRM32787
3.7 (71 kw)	1995.06-2002.12	Rear Axle Left & Right	Platform/Chassis RWD 14B		Bushing,leaf spring	GRM32787
4.1 (125 kw)	1999.06-2001.07	Rear Axle Left & Right	Platform/Chassis RWD 15B-FTE		Bushing,leaf spring	GRM32787
Echo						
1.3 (60 kw)	2003.04-2005.08	Left	Saloon FWD 2NZFE		Engine Mounting Bushing	GRM13156
1.5 (78 kw)	1999.04-2005.10	Left	Saloon FWD 1NZFE		Engine Mounting Bushing	GRM13156
	1999.04-2005.10	Rear Axle Left & Right Lower	Saloon FWD 1NZFE		Spring Mounting	GRM38953
	1999.04-2005.10	Rear Axle Left & Right Upper	Saloon FWD 1NZFE		Spring Mounting	GRM37875
1.5 (81 kw)	1999.01-2005.12	Left	Saloon FWD 1NZFE		Engine Mounting Bushing	GRM13156
	1999.01-2005.12	Rear Axle Left & Right Lower	Saloon FWD 1NZFE		Spring Mounting	GRM38953
	1999.01-2005.12	Rear Axle Left & Right Upper	Saloon FWD 1NZFE		Spring Mounting	GRM37875
Esquire						
1.8 (73 kw)	2014.10-	Front Axle	MPV FWD 2ZR-FXE		Protection Boot	GRM40490
2.0 (112 kw)	2014.10-	Front Axle	MPV FWD 3ZR-FAE		Protection Boot	GRM40490
	2014.10-	Front Axle	MPV 4WD 3ZR-FAE		Protection Boot	GRM40490
Estima						
2.4 (96 kw)	2002.07-2005.12	Front Axle Left & Right Lower	MPV 4WD 2AZ-FXE	Height:11mm	Spring Mounting	GRM37877
	2002.07-2005.12	Front Axle Left & Right Lower	MPV 4WD 2AZ-FXE	Height:15.5mm	Spring Mounting	GRM52722
2.4 (99 kw)	1990.05-1999.12	Rear Axle Left & Right	MPV 4WD 2TZ-FE		Bushing,shock absorber	GRM13079
	1990.05-1999.12	Front Axle	MPV 4WD 2TZ-FE		Bushing Kit	GRM16748
	1990.05-1999.12	Rear Axle	MPV 4WD 2TZ-FE		Rubber Buffer,shock absorber	GRM14454

	YEAR	FITTING POSITION	BODY STYLE & DRIVE TYPE & ENGINE	REMARKS	PRODUCT	G-AP Ref.
TOYOTA						
Estima						
2.4 (110 kw)	1990.05-1999.12	Front Axle	MPV 4WD 2TZ-FZE		Bushing Kit	GRM16748
	2012.05-	Front Axle	MPV 4WD 2AZ-FXE		Protection Boot	GRM40490
	2012.05-	Front Axle Left & Right Lower	MPV 4WD 2AZ-FXE		Spring Mounting	GRM38962
	2012.05-	Front Axle Left & Right Upper	MPV 4WD 2AZ-FXE		Spring Mounting	GRM52662
2.4 (118 kw)	2000.02-2006.01	Front Axle Left & Right Lower	MPV FWD 2AZ-FE	Height:11mm	Spring Mounting	GRM37877
	2000.02-2006.01	Front Axle Left & Right Lower	MPV 4WD 2AZ-FE	Height:11mm	Spring Mounting	GRM37877
	2000.02-2006.01	Front Axle Left & Right Lower	MPV FWD 2AZ-FE	Height:15.5mm	Spring Mounting	GRM52722
	2000.02-2006.01	Front Axle Left & Right Lower	MPV 4WD 2AZ-FE	Height:15.5mm	Spring Mounting	GRM52722
2.4 (125 kw)	2000.02-2006.01	Front Axle Left & Right Lower	MPV FWD 2AZ-FE	Height:11mm	Spring Mounting	GRM37877
	2000.02-2006.01	Front Axle Left & Right Lower	MPV FWD 2AZ-FE	Height:15.5mm	Spring Mounting	GRM52722
	2006.01-	Front Axle Left & Right Lower	MPV 4WD 2AZ-FE		Spring Mounting	GRM38962
	2006.01-	Front Axle Left & Right Upper	MPV 4WD 2AZ-FE		Spring Mounting	GRM52662
3.0 (162 kw)	2000.02-2005.12	Front Axle Left & Right Lower	MPV 4WD 1MZFE	Height:11mm	Spring Mounting	GRM37877
	2000.02-2005.12	Front Axle Left & Right Lower	MPV 4WD 1MZFE	Height:15.5mm	Spring Mounting	GRM52722
	2000.08-2005.12	Front Axle Left & Right Lower	MPV FWD 1MZFE	Height:11mm	Spring Mounting	GRM37877
	2000.08-2005.12	Front Axle Left & Right Lower	MPV FWD 1MZFE	Height:15.5mm	Spring Mounting	GRM52722
3.5 (206 kw)	2006.01-	Front Axle	MPV 4WD 2GR-FE		Protection Boot	GRM40490
	2006.01-	Front Axle Left & Right Lower	MPV 4WD 2GR-FE		Spring Mounting	GRM38962
	2006.01-	Front Axle Left & Right Upper	MPV 4WD 2GR-FE		Spring Mounting	GRM52662
Estima Emina/Lucida						
2.2 (74 kw)	1992.01-1999.08	Rear Axle Left & Right	MPV 4WD 3C-TE		Bushing,shock absorber	GRM13079
	1992.01-1999.12	Rear Axle Left & Right	MPV RWD 3C-TE		Bushing,shock absorber	GRM13079
	1992.01-1999.12	Rear Axle	MPV RWD 3C-TE		Rubber Buffer,shock absorber	GRM14454
2.4 (99 kw)	1990.05-1999.12	Rear Axle Left & Right	MPV RWD 2TZ-FE		Bushing,shock absorber	GRM13079
	1990.05-1999.12	Front Axle	MPV RWD 2TZ-FE		Bushing Kit	GRM16748
	1990.05-1999.12	Rear Axle	MPV RWD 2TZ-FE		Rubber Buffer,shock absorber	GRM14454
FJ Cruiser						
4.0 (176 kw)	2005.06-2009.10	Rear Axle Left & Right Lower	SUV RWD 1GR-FE		Bushing,shock absorber	GRM35718
	2005.06-2009.10	Rear Axle Left & Right Upper	SUV RWD 1GR-FE		Bushing,shock absorber	GRM35719
	2005.06-2009.10	Front Axle Inner	SUV RWD 1GR-FE		Rubber buffer,suspension	GRM37403
	2005.06-2009.12	Rear Axle Left & Right Lower	SUV 4WD 1GR-FE		Bushing,shock absorber	GRM35718
	2005.06-2009.12	Rear Axle Left & Right Upper	SUV 4WD 1GR-FE		Bushing,shock absorber	GRM35719
4.0 (178 kw)	2006.01-2011.12	Rear Axle Left & Right Lower	SUV RWD 1GR-FE		Bushing,shock absorber	GRM35718
	2006.01-2011.12	Rear Axle Left & Right Upper	SUV RWD 1GR-FE		Bushing,shock absorber	GRM35719
	2006.01-2011.12	Front Axle Inner	SUV RWD 1GR-FE		Rubber buffer,suspension	GRM37403
	2006.01-2018.01	Front Axle Left & Right	SUV 4WD 1GR-FE		Bushing,shock absorber	GRM35144
	2006.01-2018.01	Rear Axle Left & Right	SUV 4WD 1GR-FE	Inner diameter:12.2mm	Bushing,shock absorber	GRM35720
	2006.01-2018.01	Rear Axle Left & Right	SUV 4WD 1GR-FE	Inner diameter:11.8mm	Bushing,shock absorber	GRM35721
	2006.01-2018.01	Rear Axle Left & Right Lower	SUV 4WD 1GR-FE		Bushing,shock absorber	GRM35718
	2006.01-2018.01	Rear Axle Left & Right Upper	SUV 4WD 1GR-FE		Bushing,shock absorber	GRM35719
	2006.01-2018.01	Front Axle Inner	SUV 4WD 1GR-FE		Rubber buffer,suspension	GRM37403
	2006.01-2018.01	Front	SUV 4WD 1GR-FE		Rubber Buffer,engine mounting	GRM38127
	2006.01-2018.01	Front	SUV 4WD 1GR-FE		Bush,mounting differential	GRM35579
4.0 (191 kw)	2010.01-2014.06	Front Axle Left & Right	SUV 4WD 1GR-FE		Bushing,shock absorber	GRM35144
	2010.01-2014.06	Front Axle Inner	SUV 4WD 1GR-FE		Rubber buffer,suspension	GRM37403
	2010.01-2014.06	Front	SUV 4WD 1GR-FE		Rubber Buffer,engine mounting	GRM38127
	2010.01-2014.06	Front	SUV 4WD 1GR-FE		Bush,mounting differential	GRM35579
4.0 (194 kw)	2007.01-2014.06	Front Axle Left & Right	SUV 4WD 1GR-FE		Bushing,shock absorber	GRM35144
	2007.01-2014.06	Rear Axle Left & Right	SUV 4WD 1GR-FE		Bushing,shock absorber	GRM35720
	2007.01-2014.06	Rear Axle Left & Right	SUV 4WD 1GR-FE		Bushing,shock absorber	GRM35721
	2007.01-2014.06	Front Axle Inner	SUV 4WD 1GR-FE		Rubber buffer,suspension	GRM37403
	2007.01-2014.06	Front	SUV 4WD 1GR-FE		Rubber Buffer,engine mounting	GRM38127
	2007.01-2014.06	Front	SUV 4WD 1GR-FE		Bush,mounting differential	GRM35579
	2007.01-2014.12	Front Axle Inner	SUV RWD 1GR-FE		Rubber buffer,suspension	GRM37403
4.0 (199 kw)	2011.12-2014.06	Front Axle Inner	SUV 4WD 1GR-FE		Rubber buffer,suspension	GRM37403
4.0 (200 kw)	2010.12-	Front Axle Inner	SUV 4WD 1GR-FE		Rubber buffer,suspension	GRM37403
	2010.12-	Front	SUV 4WD 1GR-FE		Rubber Buffer,engine mounting	GRM38127
	2010.12-	Front	SUV 4WD 1GR-FE		Bush,mounting differential	GRM35579
4.0 (203 kw)	2005.06-2018.01	Front Axle Left & Right	SUV 4WD 1GR-FE		Bushing,shock absorber	GRM35144
	2005.06-2018.01	Rear Axle Left & Right	SUV 4WD 1GR-FE	Inner diameter:12.2mm	Bushing,shock absorber	GRM35720
	2005.06-2018.01	Rear Axle Left & Right	SUV 4WD 1GR-FE	Inner diameter:11.8mm	Bushing,shock absorber	GRM35721
	2005.06-2018.01	Front Axle Inner	SUV 4WD 1GR-FE		Rubber buffer,suspension	GRM37403
	2005.06-2018.01	Front	SUV 4WD 1GR-FE		Rubber Buffer,engine mounting	GRM38127
	2005.06-2018.01	Front	SUV 4WD 1GR-FE		Bush,mounting differential	GRM35579

	YEAR	FITTING POSITION	BODY STYLE & DRIVE TYPE & ENGINE	REMARKS	PRODUCT	G-AP Ref.
TOYOTA						
Fortuner						
2.5 (75 kw)	2009.01-2015.05	Front	SUV 4WD 2KD-FTV		Rubber Buffer,engine mounting	GRM38127
	2009.01-2015.05	Front	SUV 4WD 2KD-FTV		Bush,mounting differential	GRM35579
2.5 (106 kw)	2011.07-2015.05	Front	SUV 4WD 2KD-FTV		Rubber Buffer,engine mounting	GRM38127
	2011.07-2015.05	Front	SUV 4WD 2KD-FTV		Bush,mounting differential	GRM35579
2.7 (116 kw)	2008.08-2015.03	Front	SUV 4WD 2TR-FE		Rubber Buffer,engine mounting	GRM38127
	2008.08-2015.03	Front	SUV 4WD 2TR-FE		Bush,mounting differential	GRM35579
2.7 (118 kw)	2004.06-2015.05	Front	SUV 4WD 2TRFE		Rubber Buffer,engine mounting	GRM38127
	2004.06-2015.05	Front	SUV 4WD 2TRFE		Bush,mounting differential	GRM35579
3.0 (120 kw)	2004.06-2015.05	Front	SUV 4WD 1KD-FTV		Rubber Buffer,engine mounting	GRM38127
	2004.06-2015.05	Front	SUV 4WD 1KD-FTV		Bush,mounting differential	GRM35579
3.0 (125 kw)	2009.08-2015.05	Front	SUV 4WD 1KD-FTV		Rubber Buffer,engine mounting	GRM38127
	2009.08-2015.05	Front	SUV 4WD 1KD-FTV		Bush,mounting differential	GRM35579
3.0 (126 kw)	2009.08-2015.05	Front	SUV 4WD 1KD-FTV		Rubber Buffer,engine mounting	GRM38127
	2009.08-2015.05	Front	SUV 4WD 1KD-FTV		Bush,mounting differential	GRM35579
FunCargo						
1.5 (78 kw)	2000.03-2005.09	Left	MPV 4WD 1NZFE		Engine Mounting Bushing	GRM13156
1.5 (80 kw)	2002.08-2005.09	Rear	MPV FWD 1NZFE		Engine Mounting Bushing	GRM13182
	2002.08-2005.09	Left	MPV FWD 1NZFE		Engine Mounting Bushing	GRM13156
	2002.08-2005.09	Rear Axle Left & Right Lower	MPV FWD 1NZFE		Spring Mounting	GRM38953
	2002.08-2005.09	Rear Axle Left & Right Upper	MPV FWD 1NZFE		Spring Mounting	GRM37875
Gaia						
2.0 (99 kw)	1998.05-2001.03	Rear	MPV FWD 3SFE		Engine Mounting Bushing	GRM50834
2.0 (112 kw)	2001.04-2004.08	Rear	MPV FWD 1AZFSE		Engine Mounting Bushing	GRM50834
Granvia						
3.0 (96 kw)	1995.08-2002.05	-	MPV RWD 1KZTE		Holder,exhaust system	GRM13352
3.0 (103 kw)	1995.08-2002.12	-	MPV RWD 1KZTE		Holder,exhaust system	GRM13352
	1995.08-2002.12	-	MPV 4WD 1KZTE		Holder,exhaust system	GRM13352
3.4 (140 kw)	1995.08-2004.12	Rear	MPV RWD 5VZ-FE		Holder,exhaust system	GRM17630
Harrier						
2.0 (111 kw)	2013.10-	Front Axle Left & Right	SUV FWD 3ZR-FAE		Bushing,shock absorber	GRM35144
	2013.10-	Front Axle Left & Right	SUV 4WD 3ZR-FAE		Bushing,shock absorber	GRM35144
	2013.10-	Front Axle Left & Right Upper	SUV FWD 3ZR-FAE		Spring Mounting	GRM52662
	2013.10-	Front Axle Left & Right Upper	SUV 4WD 3ZR-FAE		Spring Mounting	GRM52662
	2013.10-	Front Axle	SUV FWD 3ZR-FAE		Rubber Buffer,shock absorber	GRM37408
	2013.10-	Front Axle	SUV 4WD 3ZR-FAE		Rubber Buffer,shock absorber	GRM37408
2.0 (170 kw)	2017.06-	Front Axle Left & Right	SUV FWD 8AR-FTS		Bushing,shock absorber	GRM35144
	2017.06-	Front Axle Left & Right	SUV 4WD 8AR-FTS		Bushing,shock absorber	GRM35144
2.4 (118 kw)	2003.02-2013.12	Front Axle Left & Right Lower	SUV FWD 2AZ-FE		Spring Mounting	GRM52722
	2003.10-2012.06	Front Axle Left & Right Lower	SUV 4WD 2AZ-FE		Spring Mounting	GRM52722
2.5 (145 kw)	2014.01-	Front Axle Left & Right	SUV 4WD 2AR-FXE, 2FM, 2JM		Bushing,shock absorber	GRM35144
	2014.01-	Front Axle Left & Right Upper	SUV 4WD 2AR-FXE, 2FM, 2JM		Spring Mounting	GRM52662
	2014.01-	Front Axle	SUV 4WD 2AR-FXE, 2FM, 2JM		Rubber Buffer,shock absorber	GRM37408
3.0 (164 kw)	1997.05-2003.02	Rear Left	SUV 4WD 1MZFE	For OE No.4165148020	Bush,mounting differential	GRM35564
	1997.05-2003.02	Rear Right	SUV 4WD 1MZFE	For OE No.4165148030	Bush,mounting differential	GRM35563
	2003.08-2006.01	Front Axle Left & Right Lower	SUV 4WD 1MZ-FE		Spring Mounting	GRM52722
	2003.08-2006.01	Front Axle Left & Right Lower	SUV FWD 1MZ-FE		Spring Mounting	GRM52722
3.3 (155 kw)	2005.03-2013.09	Front Axle Left & Right Lower	SUV 4WD 3MZFE		Spring Mounting	GRM52722
3.5 (206 kw)	2005.04-2008.12	Front Axle Left & Right Lower	SUV 4WD 2GR-FE		Spring Mounting	GRM52722
	2005.04-2008.12	Front Axle Left & Right Lower	SUV FWD 2GR-FE		Spring Mounting	GRM52722
Hiace						
2.0 (74 kw)	1989.08-1998.04	Rear Axle Left & Right	Bus RWD 1RZ		Bushing,shock absorber	GRM13063
	1989.08-1998.04	Rear Axle Left & Right	Bus RWD 1RZ		Bushing,shock absorber	GRM13065
	1989.08-1998.04	Rear	Bus RWD 1RZ		Holder,exhaust system	GRM17630
	1989.08-1998.04	-	Bus RWD 1RZ		Holder,exhaust system	GRM13352
	1989.08-1998.04	-	Bus RWD 1RZ		Holder,exhaust system	GRM16854
	1989.08-1998.04	Rear	Bus RWD 1RZ		Bushing,leaf spring	GRM13068
	1989.08-1998.04	Rear	Bus RWD 1RZ		Bushing,leaf spring	GRM16743
	1990.02-2004.08	-	Van RWD 1RZ		Holder,exhaust system	GRM13352
2.4 (55 kw)	1989.08-1999.07	Rear Axle Left & Right	Van 4WD 2L		Bushing,shock absorber	GRM13063
	1989.08-1999.07	Rear Axle Left & Right	Van 4WD 2L		Bushing,shock absorber	GRM13065
	1989.08-1999.07	Rear	Van 4WD 2L		Holder,exhaust system	GRM17630
	1989.08-1999.07	-	Van 4WD 2L		Holder,exhaust system	GRM13352
	1989.08-1999.07	-	Van 4WD 2L		Holder,exhaust system	GRM16854
	1989.08-1999.07	Rear	Van 4WD 2L		Bushing,leaf spring	GRM16743

	YEAR	FITTING POSITION	BODY STYLE & DRIVE TYPE & ENGINE	REMARKS	PRODUCT	G-AP Ref.
TOYOTA **Hiace**						
2.4 (55 kw)	1989.08-2004.08	Rear Axle Left & Right	Van RWD 2L		Bushing,shock absorber	**GRM13063**
	1989.08-2004.08	Rear Axle Left & Right	Van RWD 2L		Bushing,shock absorber	**GRM13065**
	1989.08-2004.08	Rear	Van RWD 2L		Holder,exhaust system	**GRM17630**
	1989.08-2004.08	-	Van RWD 2L		Holder,exhaust system	**GRM13352**
	1989.08-2004.08	-	Van RWD 2L		Holder,exhaust system	**GRM16854**
	1989.08-2004.08	Rear	Van RWD 2L		Bushing,leaf spring	**GRM16743**
	1995.08-2001.08	Rear	Bus RWD 2L		Holder,exhaust system	**GRM17630**
	1995.08-2001.08	Rear	Van RWD 2L		Holder,exhaust system	**GRM17630**
	1995.08-2001.08	Rear Axle	Bus RWD 2L		Bush,mounting differential	**GRM16366**
2.4 (57 kw)	1989.08-2004.12	Rear Axle Left & Right	Bus RWD 2L		Bushing,shock absorber	**GRM13063**
	1989.08-2004.12	Rear Axle Left & Right	Bus RWD 2L		Bushing,shock absorber	**GRM13065**
	1989.08-2004.12	Front Axle Left & Right	Bus RWD 2L		Spring Cap	**GRM37876**
	1989.08-2004.12	Rear	Bus RWD 2L		Holder,exhaust system	**GRM17630**
	1989.08-2004.12	-	Bus RWD 2L		Holder,exhaust system	**GRM13352**
	1989.08-2004.12	-	Bus RWD 2L		Holder,exhaust system	**GRM16854**
	1989.08-2004.12	Rear	Bus RWD 2L		Bushing,leaf spring	**GRM16743**
2.4 (58 kw)	1995.08-2001.08	Rear	Bus RWD 2L		Holder,exhaust system	**GRM17630**
	1995.08-2001.08	Rear	Van RWD 2L		Holder,exhaust system	**GRM17630**
	1995.08-2001.08	Rear Axle	Van RWD 2L		Bush,mounting differential	**GRM16366**
2.4 (61 kw)	1995.08-2001.08	Rear	Van RWD 2L		Holder,exhaust system	**GRM17630**
2.4 (66 kw)	1995.08-2001.08	Front Axle Left & Right	Bus 4WD 2L-T (08.95-.)		Spring Cap	**GRM37876**
	1995.08-2001.08	Front Axle Left & Right	Van 4WD 2L-T (08.95-.)		Spring Cap	**GRM37876**
	1995.08-2001.08	Rear	Bus RWD 2L-T (08.95-.)		Holder,exhaust system	**GRM17630**
	1995.08-2001.08	Rear	Van RWD 2L-T (08.95-.)		Holder,exhaust system	**GRM17630**
	1995.08-2001.08	Rear	Bus 4WD 2L-T (08.95-.)		Holder,exhaust system	**GRM17630**
	1995.08-2001.08	Rear	Van 4WD 2L-T (08.95-.)		Holder,exhaust system	**GRM17630**
	1995.08-2001.08	-	Van 4WD 2L-T (08.95-.)		Holder,exhaust system	**GRM16853**
	1995.08-2001.08	-	Van 4WD 2L-T (08.95-.)		Holder,exhaust system	**GRM17655**
	1995.08-2001.08	Rear Axle	Bus RWD 2L-T (08.95-.)		Bush,mounting differential	**GRM16366**
	1995.08-2001.08	-	Van 4WD 2L-T (08.95-.)		Bush,mounting differential	**GRM14560**
	1995.08-2001.08	Front Axle Left & Right	Bus 4WD 2L-T (08.95-.)		Bellow Set,strut mounting	**GRM34487S**
	1995.08-2001.08	Front Axle Left & Right	Van 4WD 2L-T (08.95-.)		Bellow Set,strut mounting	**GRM34487S**
2.4 (72 kw)	1989.08-1996.10	Rear	Van RWD 2RZ		Holder,exhaust system	**GRM17630**
2.4 (85 kw)	1995.08-1998.04	Front Axle Left & Right	Bus 4WD 2RZ-E		Spring Cap	**GRM37876**
	1995.08-1998.04	Front Axle Left & Right	Van 4WD 2RZ-E		Spring Cap	**GRM37876**
	1995.08-1998.04	Rear	Bus 4WD 2RZ-E		Holder,exhaust system	**GRM17630**
	1995.08-1998.04	Rear	Bus RWD 2RZ-E		Holder,exhaust system	**GRM17630**
	1995.08-1998.04	Rear	Van 4WD 2RZ-E		Holder,exhaust system	**GRM17630**
	1995.08-1998.04	-	Bus 4WD 2RZ-E		Holder,exhaust system	**GRM16853**
	1995.08-1998.04	-	Van 4WD 2RZ-E		Holder,exhaust system	**GRM16853**
	1995.08-1998.04	-	Bus 4WD 2RZ-E		Holder,exhaust system	**GRM17655**
	1995.08-1998.04	-	Van 4WD 2RZ-E		Holder,exhaust system	**GRM17655**
	1995.08-1998.04	Rear Axle	Bus RWD 2RZ-E		Bush,mounting differential	**GRM16366**
	1995.08-1998.04	-	Bus 4WD 2RZ-E		Bush,mounting differential	**GRM14560**
	1995.08-1998.04	-	Van 4WD 2RZ-E		Bush,mounting differential	**GRM14560**
	1995.08-2003.11	Rear	Van RWD 2RZ-E		Holder,exhaust system	**GRM17630**
	1995.08-2003.11	Rear Axle	Van RWD 2RZ-E		Bush,mounting differential	**GRM16366**
	1995.08-2004.12	Rear Axle Left & Right	Bus RWD 2RZ-E		Bushing,shock absorber	**GRM13063**
	1995.08-2004.12	Rear Axle Left & Right	Bus RWD 2RZ-E		Bushing,shock absorber	**GRM13065**
	1995.08-2004.12	Rear	Bus RWD 2RZ-E		Holder,exhaust system	**GRM17630**
	1995.08-2004.12	Rear Axle	Bus RWD 2RZ-E		Bush,mounting differential	**GRM16366**
2.4 (88 kw)	1989.08-2003.08	Rear Axle Left & Right	Bus RWD 2RZ-E		Bushing,shock absorber	**GRM13063**
	1989.08-2003.08	Rear Axle Left & Right	Bus RWD 2RZ-E		Bushing,shock absorber	**GRM13065**
	1989.08-2003.08	Rear	Bus RWD 2RZ-E		Holder,exhaust system	**GRM17630**
	1989.08-2003.08	-	Bus RWD 2RZ-E		Holder,exhaust system	**GRM16854**
	1989.08-2003.08	Rear	Bus RWD 2RZ-E		Bushing,leaf spring	**GRM13068**
	1989.08-2003.08	Rear	Bus RWD 2RZ-E		Bushing,leaf spring	**GRM16743**
	1995.08-2004.08	Front Axle Left & Right	Van RWD 2RZ-E		Spring Cap	**GRM37876**
	1995.08-2004.08	Rear	Van RWD 2RZ-E		Holder,exhaust system	**GRM17630**
2.5 (65 kw)	2001.08-2004.08	Front Axle Left & Right	Van 4WD 2KD-FTV		Spring Cap	**GRM37876**
	2001.08-2004.08	Front Axle Left & Right	Van 4WD 2KD-FTV		Bellow Set,strut mounting	**GRM34487S**
	2001.08-2006.08	Rear Axle	Bus RWD 2KD-FTV		Bush,mounting differential	**GRM16366**
	2001.08-2006.08	Rear Axle	Van RWD 2KD-FTV		Bush,mounting differential	**GRM16366**

	YEAR	FITTING POSITION	BODY STYLE & DRIVE TYPE & ENGINE	REMARKS	PRODUCT	G-AP Ref.
TOYOTA						
Hiace						
2.5 (70 kw)	2006.09-	Rear Axle Left & Right	Van RWD 2KD-FTV		Bushing,shock absorber	**GRM13063**
	2006.09-	Rear Axle Left & Right	Van RWD 2KD-FTV		Bushing,shock absorber	**GRM13065**
	2006.09-	Rear Axle	Van RWD 2KD-FTV		Bush,mounting differential	**GRM16366**
	2006.09-2012.12	Rear Axle	Bus RWD 2KD-FTV		Bush,mounting differential	**GRM16366**
	2006.09-2012.12	Rear Axle	Van RWD 2KD-FTV		Bush,mounting differential	**GRM16366**
2.5 (75 kw)	2001.08-2006.08	Front Axle Left & Right	Van 4WD 2KD-FTV		Spring Cap	**GRM37876**
	2001.08-2006.08	Rear Axle	Bus RWD 2KD-FTV		Bush,mounting differential	**GRM16366**
	2001.08-2006.08	Rear Axle	Van 4WD 2KD-FTV		Bush,mounting differential	**GRM16366**
	2001.08-2006.08	Rear Axle	Van RWD 2KD-FTV		Bush,mounting differential	**GRM16366**
	2001.08-2006.08	Front Axle Left & Right	Van 4WD 2KD-FTV		Bellow Set,strut mounting	**GRM34487S**
	2006.09-	Rear Axle Left & Right	Bus RWD 2KD-FTV		Bushing,shock absorber	**GRM13064**
2.5 (86 kw)	2006.08-2012.12	Rear Axle	Bus RWD 2KD-FTV		Bush,mounting differential	**GRM16366**
	2006.09-	Rear Axle	Van RWD 2KD-FTV		Bush,mounting differential	**GRM16366**
	2006.09-2012.12	Rear Axle	Van 4WD 2KD-FTV		Bush,mounting differential	**GRM16366**
	2006.09-2012.12	Rear Axle	Van RWD 2KD-FTV		Bush,mounting differential	**GRM16366**
	2006.09-2012.12	Rear Axle	Bus 4WD 2KD-FTV		Bush,mounting differential	**GRM16366**
2.7 (105 kw)	1998.04-2001.11	Rear	Bus RWD 3RZ-FE		Holder,exhaust system	**GRM17630**
	1998.04-2001.11	-	Bus RWD 3RZ-FE		Holder,exhaust system	**GRM13352**
	1998.04-2001.11	Rear Axle	Bus RWD 3RZ-FE		Bush,mounting differential	**GRM16366**
	1998.04-2005.06	Rear	Van RWD 3RZ-FE		Holder,exhaust system	**GRM17630**
	1998.04-2005.06	-	Van RWD 3RZ-FE		Holder,exhaust system	**GRM13352**
	1998.04-2005.06	Rear Axle	Van RWD 3RZ-FE		Bush,mounting differential	**GRM16366**
	1998.04-2006.08	Front Axle Left & Right	Bus 4WD 3RZ-FE		Spring Cap	**GRM37876**
	1998.04-2006.08	Rear	Bus 4WD 3RZ-FE		Holder,exhaust system	**GRM17630**
	1998.04-2006.08	-	Bus 4WD 3RZ-FE		Holder,exhaust system	**GRM13352**
	1998.04-2006.08	-	Bus 4WD 3RZ-FE		Holder,exhaust system	**GRM16853**
	1998.04-2006.08	-	Bus 4WD 3RZ-FE		Holder,exhaust system	**GRM16854**
	1998.04-2006.08	-	Bus 4WD 3RZ-FE		Holder,exhaust system	**GRM17655**
	1998.04-2006.08	-	Bus 4WD 3RZ-FE		Bush,mounting differential	**GRM14560**
	1998.04-2006.08	Front Axle Left & Right	Bus 4WD 3RZ-FE		Bellow Set,strut mounting	**GRM34487S**
2.7 (106 kw)	1998.07-2005.06	-	Bus 4WD 3RZ-FE		Holder,exhaust system	**GRM13352**
	1998.07-2005.06	-	Van 4WD 3RZ-FE		Holder,exhaust system	**GRM13352**
	1998.07-2006.12	-	Bus RWD 3RZ-FE		Holder,exhaust system	**GRM13352**
2.8 (61 kw)	1989.08-2000.08	Rear Axle Left & Right	Van RWD 3L		Bushing,shock absorber	**GRM13063**
	1989.08-2000.08	Rear Axle Left & Right	Van RWD 3L		Bushing,shock absorber	**GRM13065**
	1989.08-2000.08	Rear	Bus RWD 3L		Holder,exhaust system	**GRM17630**
	1989.08-2000.08	Rear	Van RWD 3L		Holder,exhaust system	**GRM17630**
	1989.08-2000.08	-	Van RWD 3L		Holder,exhaust system	**GRM13352**
	1989.08-2000.08	Rear	Van RWD 3L		Bushing,leaf spring	**GRM13068**
3.0 (65 kw)	1998.08-2004.08	Front Axle Left & Right	Van RWD 5L		Spring Cap	**GRM37876**
	1998.08-2004.08	Rear	Bus RWD 5L		Holder,exhaust system	**GRM17630**
	1998.08-2004.08	Rear	Van RWD 5L		Holder,exhaust system	**GRM17630**
Highlander						
2.4 (116 kw)	2000.11-2007.05	Front Axle Left & Right Lower	SUV FWD 2AZFE		Spring Mounting	**GRM52722**
2.4 (118 kw)	2000.06-2003.09	Front Axle Left & Right Lower	SUV 4WD 2AZ-FE		Spring Mounting	**GRM52722**
2.7 (138 kw)	2016.09-2019.11	Rear Axle Left & Right	SUV FWD 1AR-FE		Knuckle Bushing	**GRM50408**
2.7 (139 kw)	2009.01-2014.02	Front Axle	SUV FWD 1ARFE	for left-hand drive vehicles,Vehicle Production Country:Japan,China	Rubber Buffer,shock absorber	**GRM37210**
3.0 (164 kw)	2000.11-2007.04	Front Axle Left & Right Lower	SUV FWD 1MZ-FE		Spring Mounting	**GRM52722**
3.3 (171 kw)	2003.08-2007.05	Front Axle Left & Right Lower	SUV FWD 3MZFE		Spring Mounting	**GRM52722**
3.5 (150 kw)	2013.12-2016.11	Rear Axle Left & Right	SUV 4WD 2GR-FE		Knuckle Bushing	**GRM50408**
3.5 (183 kw)	2014.09-2016.11	Rear Axle Left & Right	SUV 4WD 2GR-FE		Knuckle Bushing	**GRM50408**
3.5 (201 kw)	2007.05-2014.02	Front Axle	SUV FWD 2GR-FE	Vehicle Production Country:Japan	Rubber Buffer,shock absorber	**GRM37210**
	2007.05-2014.02	Rear	SUV FWD 2GR-FE		Knuckle Bushing	**GRM13214**
	2007.06-2014.02	Front Axle	SUV 4WD 2GR-FE	Vehicle Production Country:Japan,China	Rubber Buffer,shock absorber	**GRM37210**
	2007.06-2014.02	Rear Left	SUV 4WD 2GR-FE	For OE No.4165148020	Bush,mounting differential	**GRM35564**
	2007.06-2014.02	Rear Right	SUV 4WD 2GR-FE	For OE No.4165148030	Bush,mounting differential	**GRM35563**
	2007.06-2014.02	Rear Axle Left & Right	SUV 4WD 2GR-FE		Knuckle Bushing	**GRM18965**
	2014.01-2016.11	Rear Axle Left & Right	SUV FWD 2GR-FE		Knuckle Bushing	**GRM50408**
3.5 (218 kw)	2016.11-2021.03	Rear Axle Left & Right	SUV 4WD 2GR-FKS		Knuckle Bushing	**GRM50408**
Highlander Hybrid						
3.3 (200 kw)	2005.03-2007.12	Front Axle Left & Right Lower	SUV FWD 3MZ-FE		Spring Mounting	**GRM52722**
	2005.03-2010.12	Front Axle Left & Right Lower	SUV 4WD 3MZ-FE		Spring Mounting	**GRM52722**

	YEAR	FITTING POSITION	BODY STYLE & DRIVE TYPE & ENGINE	REMARKS	PRODUCT	G-AP Ref.
TOYOTA						
Highlander/Kluger						
2.4 (116 kw)	2000.09-2007.05	Front Axle Left & Right Lower	SUV 4WD 2AZ-FE		Spring Mounting	**GRM52722**
3.3 (156 kw)	2003.08-2007.05	Front Axle Left & Right Lower	SUV 4WD 3MZ-FE		Spring Mounting	**GRM52722**
3.3 (160 kw)	2003.08-2007.08	Front Axle Left & Right Lower	SUV 4WD 3MZ-FE		Spring Mounting	**GRM52722**
3.5 (201 kw)	2014.03-2016.10	Rear Axle Left & Right	SUV 4WD 2GRFE		Knuckle Bushing	**GRM50408**
3.5 (209 kw)	2013.12-	Rear Axle Left & Right	SUV 4WD 2GRFX/2GRFXE		Knuckle Bushing	**GRM50408**
3.5 (218 kw)	2016.11-	Rear Axle Left & Right	SUV FWD 2GRFKS		Knuckle Bushing	**GRM50408**
3.5 (220 kw)	2016.09-	Rear Axle Left & Right	SUV FWD 2GR-FKS		Knuckle Bushing	**GRM50408**
3.5 (228 kw)	2016.09-	Rear Axle Left & Right	SUV 4WD 2GR-FXS		Knuckle Bushing	**GRM50408**
Hilux						
1.8 (61 kw)	1988.08-1997.11	-	Pickup RWD 2Y		Holder,exhaust system	**GRM13352**
	1988.08-1997.11	-	Pickup RWD 2Y		Holder,exhaust system	**GRM17519**
	1988.08-1997.11	Rear Axle Left & Right	Pickup RWD 2Y		Bushing,leaf spring	**GRM11059**
	1988.08-1997.11	Rear Axle Left & Right Upper	Pickup RWD 2Y		Bushing,leaf spring	**GRM12929**
2.0 (100 kw)	2005.04-	Rear Axle Left & Right	Platform/Chassis RWD 1TR-FE		Bushing,leaf spring	**GRM36939**
2.0 (101 kw)	2015.05-	Rear Axle Left & Right	Pickup RWD 1TR-FE	Length:72.2mm	Bushing,leaf spring	**GRM36939**
2.0 (102 kw)	2015.08-	Rear Axle Left & Right	Pickup RWD 1TR-FE	Length:72.2mm	Bushing,leaf spring	**GRM36939**
	2016.02-	Rear Axle Left & Right	Platform/Chassis RWD 1TR-FE		Bushing,leaf spring	**GRM36939**
2.4 (55 kw)	1988.10-1997.07	-	Pickup RWD 2L		Holder,exhaust system	**GRM13352**
	1988.10-1997.07	Rear Axle Left & Right	Pickup RWD 2L		Bushing,leaf spring	**GRM11059**
	1988.10-1997.07	Rear Axle Left & Right Upper	Pickup RWD 2L		Bushing,leaf spring	**GRM12929**
	1994.09-1997.07	Front Axle Left & Right	Pickup 4WD 2L		Bushing,shock absorber	**GRM11976**
	1994.09-1997.07	-	Pickup 4WD 2L		Holder,exhaust system	**GRM13352**
	1994.09-1997.07	Rear Axle Left & Right	Pickup 4WD 2L		Bushing,leaf spring	**GRM11059**
	1994.09-1997.07	Rear Axle Lower	Pickup 4WD 2L		Rubber buffer,suspension	**GRM13075**
	1997.08-2005.04	-	Pickup RWD 2L		Holder,exhaust system	**GRM13352**
	1997.08-2005.04	-	Pickup RWD 2L		Holder,exhaust system	**GRM16854**
	1997.08-2005.04	Rear Axle Left & Right	Pickup RWD 2L		Bushing,leaf spring	**GRM11059**
	1997.08-2005.04	Rear Axle Left & Right Upper	Pickup RWD 2L		Bushing,leaf spring	**GRM12929**
2.4 (58 kw)	1991.10-1997.07	Front Axle Left & Right	Pickup 4WD 2L		Bushing,shock absorber	**GRM11976**
	1991.10-1997.07	-	Pickup 4WD 2L		Holder,exhaust system	**GRM13352**
	1991.10-1997.07	Rear Axle Left & Right	Pickup 4WD 2L		Bushing,leaf spring	**GRM11059**
	1991.10-1997.07	Rear Axle Lower	Pickup 4WD 2L		Rubber buffer,suspension	**GRM13075**
	1995.03-1997.07	-	Pickup RWD 2L		Holder,exhaust system	**GRM13050**
	1995.03-1997.07	-	Pickup RWD 2L		Holder,exhaust system	**GRM13352**
	1995.03-1997.07	Rear Axle Left & Right	Pickup RWD 2L		Bushing,leaf spring	**GRM11059**
	1995.03-1997.07	Rear Axle Left & Right Upper	Pickup RWD 2L		Bushing,leaf spring	**GRM12929**
	1997.08-2005.07	-	Pickup RWD 2L		Holder,exhaust system	**GRM13352**
	1997.08-2005.07	Rear Axle Left & Right	Pickup RWD 2L		Bushing,leaf spring	**GRM11059**
	1997.08-2005.07	Rear Axle Left & Right Upper	Pickup RWD 2L		Bushing,leaf spring	**GRM12929**
2.4 (59 kw)	1991.10-1997.07	-	Pickup RWD 2L		Holder,exhaust system	**GRM13050**
	1991.10-1997.07	-	Pickup RWD 2L		Holder,exhaust system	**GRM13352**
	1991.10-1997.07	Rear Axle Left & Right	Pickup RWD 2L		Bushing,leaf spring	**GRM11059**
	1991.10-1997.07	Rear Axle Left & Right Upper	Pickup RWD 2L		Bushing,leaf spring	**GRM12929**
2.4 (61 kw)	1997.08-2001.08	-	Pickup RWD 2L		Holder,exhaust system	**GRM13352**
2.4 (66 kw)	1997.08-2001.07	-	Pickup RWD 2LT		Holder,exhaust system	**GRM13352**
	1998.08-2001.07	Rear Axle Left & Right	Pickup 4WD 2LT		Bushing,shock absorber	**GRM13063**
	1998.08-2001.07	-	Pickup 4WD 2LT		Holder,exhaust system	**GRM13352**
	1998.08-2001.07	-	Pickup 4WD 2LT		Holder,exhaust system	**GRM16854**
	1998.08-2001.07	-	Pickup 4WD 2LT		Holder,exhaust system	**GRM17519**
	1998.08-2001.07	Rear Axle Left & Right	Pickup 4WD 2LT		Bushing,leaf spring	**GRM11060**
	1998.08-2001.07	Rear Axle	Pickup 4WD 2LT		Bushing,leaf spring	**GRM13621**
2.4 (84 kw)	1989.09-1997.07	Front Axle Left & Right	Pickup 4WD 22RE		Bushing,shock absorber	**GRM11976**
	1989.09-1997.07	-	Pickup 4WD 22RE		Holder,exhaust system	**GRM13352**
	1989.09-1997.07	Rear Axle Left & Right	Pickup 4WD 22RE		Bushing,leaf spring	**GRM11059**
	1989.09-1997.07	Rear Axle Lower	Pickup 4WD 22RE		Rubber buffer,suspension	**GRM13075**
2.4 (103 kw)	1997.08-2001.08	Rear Axle Left & Right	Pickup 4WD 2RZFE		Bushing,shock absorber	**GRM13063**
	1997.08-2001.08	-	Pickup 4WD 2RZFE		Holder,exhaust system	**GRM13352**
	1997.08-2001.08	-	Pickup 4WD 2RZFE		Holder,exhaust system	**GRM16854**
2.4 (108 kw)	2015.05-	Rear Axle Left & Right	Pickup RWD 2GD-FTV	Length:72.2mm	Bushing,leaf spring	**GRM36939**
	2015.05-	Rear Axle Left & Right	Pickup 4WD 2GD-FTV	Length:72.2mm	Bushing,leaf spring	**GRM36939**
2.4 (110 kw)	2015.05-	Rear Axle Left & Right	Pickup RWD 2GD-FTV	Length:69.3mm	Bushing,leaf spring	**GRM11060**
	2015.05-	Rear Axle Left & Right	Pickup 4WD 2GD-FTV	Length:69.3mm	Bushing,leaf spring	**GRM11060**
	2015.05-	Rear Axle Left & Right	Pickup RWD 2GD-FTV	Length:72.2mm	Bushing,leaf spring	**GRM36939**
	2015.05-	Rear Axle Left & Right	Pickup 4WD 2GD-FTV	Length:72.2mm	Bushing,leaf spring	**GRM36939**

	YEAR	FITTING POSITION	BODY STYLE & DRIVE TYPE & ENGINE	REMARKS	PRODUCT	G-AP Ref.
TOYOTA **Hilux**						
2.4 (110 kw)	2015.05-	Rear Axle Left & Right	Platform/Chassis 4WD 2GDFTV	Length:72.2mm	Bushing,leaf spring	**GRM36939**
	2015.05-	Rear Axle Left & Right Upper	Pickup RWD 2GD-FTV		Bushing,leaf spring	**GRM32754**
	2015.05-	Rear Axle Left & Right Upper	Pickup 4WD 2GD-FTV		Bushing,leaf spring	**GRM32754**
	2015.07-	Rear Axle Left & Right	Platform/Chassis RWD 2GD-FTV	Length:72.2mm	Bushing,leaf spring	**GRM36939**
2.4 (125 kw)	2018.10-	Rear Axle Left & Right	Pickup 4WD 2GD-FTV	Length:69.3mm	Bushing,leaf spring	**GRM11060**
	2018.10-	Rear Axle Left & Right	Pickup RWD 2GD-FTV	Length:69.3mm	Bushing,leaf spring	**GRM11060**
	2018.10-	Rear Axle Left & Right	Pickup 4WD 2GD-FTV	Length:72.2mm	Bushing,leaf spring	**GRM36939**
	2018.10-	Rear Axle Left & Right	Pickup RWD 2GD-FTV	Length:72.2mm	Bushing,leaf spring	**GRM36939**
2.5 (65 kw)	2001.11-2005.07	-	Pickup RWD 2KDFTV		Holder,exhaust system	**GRM13352**
	2001.11-2005.07	-	Pickup RWD 2KDFTV		Holder,exhaust system	**GRM16854**
	2001.11-2005.07	Rear Axle Left & Right	Pickup RWD 2KDFTV		Bushing,leaf spring	**GRM11059**
	2001.11-2005.07	Rear Axle Left & Right Upper	Pickup RWD 2KDFTV		Bushing,leaf spring	**GRM12929**
	2001.11-2005.07	Rear Axle	Pickup RWD 2KDFTV		Bushing,leaf spring	**GRM13621**
	2005.08-2006.10	Rear Axle Left & Right	Pickup RWD 2KD-FTV	Length:69.3mm	Bushing,leaf spring	**GRM11060**
	2005.08-2006.10	Rear Axle Left & Right	Pickup RWD 2KD-FTV	Length:72.2mm	Bushing,leaf spring	**GRM36939**
	2005.08-2006.10	Rear Axle Left & Right Upper	Pickup RWD 2KD-FTV		Bushing,leaf spring	**GRM32754**
	2005.08-2006.10	Rear Axle	Pickup RWD 2KD-FTV		Bushing,leaf spring	**GRM13622**
2.5 (74 kw)	2015.05-2019.03	Rear Axle Left & Right	Pickup RWD 2KD-FTV	Length:72.2mm	Bushing,leaf spring	**GRM36939**
	2015.08-	Rear Axle Left & Right	Pickup 4WD 2KD-FTV	Length:72.2mm	Bushing,leaf spring	**GRM36939**
2.5 (75 kw)	2001.08-2005.08	Rear Axle Left & Right	Pickup 4WD 2KDFTV		Bushing,shock absorber	**GRM13063**
	2001.08-2005.08	-	Pickup 4WD 2KDFTV		Holder,exhaust system	**GRM13352**
	2001.08-2005.08	-	Pickup 4WD 2KDFTV		Holder,exhaust system	**GRM16854**
	2001.08-2005.08	Rear Axle	Pickup 4WD 2KDFTV		Bushing,leaf spring	**GRM13621**
	2005.03-2015.05	Front Axle Left & Right	Pickup 4WD 2KD-FTV		Bushing,shock absorber	**GRM13022**
	2005.03-2015.05	Front Axle Left & Right	Pickup RWD 2KD-FTV		Bushing,shock absorber	**GRM13022**
	2005.03-2015.05	Rear Axle Left & Right	Pickup 4WD 2KD-FTV		Bushing,shock absorber	**GRM13063**
	2005.03-2015.05	Rear Axle Left & Right	Pickup RWD 2KD-FTV		Bushing,shock absorber	**GRM13063**
	2005.03-2015.05	Rear Axle Left & Right	Pickup 4WD 2KD-FTV	Length:69.3mm	Bushing,leaf spring	**GRM11060**
	2005.03-2015.05	Rear Axle Left & Right	Pickup RWD 2KD-FTV	Length:69.3mm	Bushing,leaf spring	**GRM11060**
	2005.03-2015.05	Rear Axle Left & Right	Pickup 4WD 2KD-FTV	Length:72.2mm	Bushing,leaf spring	**GRM36939**
	2005.03-2015.05	Rear Axle Left & Right	Pickup RWD 2KD-FTV	Length:72.2mm	Bushing,leaf spring	**GRM36939**
	2005.03-2015.05	Rear Axle Left & Right Upper	Pickup 4WD 2KD-FTV		Bushing,leaf spring	**GRM32754**
	2005.03-2015.05	Rear Axle Left & Right Upper	Pickup RWD 2KD-FTV		Bushing,leaf spring	**GRM32754**
	2005.03-2015.05	Rear Axle Left & Right Outer	Pickup 4WD 2KD-FTV		Bushing,leaf spring	**GRM36554**
	2005.03-2015.05	Rear Axle Left & Right Outer	Pickup RWD 2KD-FTV		Bushing,leaf spring	**GRM36554**
	2005.03-2015.05	Rear Axle	Pickup 4WD 2KD-FTV		Bushing,leaf spring	**GRM13621**
	2005.03-2015.05	Rear Axle	Pickup RWD 2KD-FTV		Bushing,leaf spring	**GRM13621**
	2005.03-2015.05	Rear Axle	Pickup 4WD 2KD-FTV		Bushing,leaf spring	**GRM13622**
	2005.03-2015.05	Rear Axle	Pickup RWD 2KD-FTV		Bushing,leaf spring	**GRM13622**
	2005.03-2015.05	Front	Pickup 4WD 2KD-FTV		Rubber Buffer,engine mounting	**GRM38127**
	2005.03-2015.05	Front	Pickup 4WD 2KD-FTV		Bush,mounting differential	**GRM35579**
	2015.08-	Rear Axle Left & Right	Pickup 4WD 2KD-FTV	Length:72.2mm	Bushing,leaf spring	**GRM36939**
2.5 (88 kw)	2006.06-2015.05	Front Axle Left & Right	Pickup 4WD 2KD-FTV		Bushing,shock absorber	**GRM13022**
	2006.06-2015.05	Front Axle Left & Right	Pickup RWD 2KD-FTV		Bushing,shock absorber	**GRM13022**
	2006.06-2015.05	Rear Axle Left & Right	Pickup 4WD 2KD-FTV		Bushing,shock absorber	**GRM13063**
	2006.06-2015.05	Rear Axle Left & Right	Pickup RWD 2KD-FTV		Bushing,shock absorber	**GRM13063**
	2006.06-2015.05	Rear Axle Left & Right	Pickup 4WD 2KD-FTV	Length:69.3mm	Bushing,leaf spring	**GRM11060**
	2006.06-2015.05	Rear Axle Left & Right	Pickup RWD 2KD-FTV	Length:69.3mm	Bushing,leaf spring	**GRM11060**
	2006.06-2015.05	Rear Axle Left & Right	Pickup 4WD 2KD-FTV	Length:72.2mm	Bushing,leaf spring	**GRM36939**
	2006.06-2015.05	Rear Axle Left & Right	Pickup RWD 2KD-FTV	Length:72.2mm	Bushing,leaf spring	**GRM36939**
	2006.06-2015.05	Rear Axle Left & Right Upper	Pickup 4WD 2KD-FTV		Bushing,leaf spring	**GRM32754**
	2006.06-2015.05	Rear Axle Left & Right Upper	Pickup RWD 2KD-FTV		Bushing,leaf spring	**GRM32754**
	2006.06-2015.05	Rear Axle Left & Right Outer	Pickup 4WD 2KD-FTV		Bushing,leaf spring	**GRM36554**
	2006.06-2015.05	Rear Axle Left & Right Outer	Pickup RWD 2KD-FTV		Bushing,leaf spring	**GRM36554**
	2006.06-2015.05	Rear Axle	Pickup 4WD 2KD-FTV	Equipment Vart.:SINGLE CABIN,For OE No.90385T0002	Bushing,leaf spring	**GRM13621**
	2006.06-2015.05	Rear Axle	Pickup RWD 2KD-FTV	Equipment Vart.:SINGLE CABIN,For OE No.90385T0002	Bushing,leaf spring	**GRM13621**
	2006.06-2015.05	Rear Axle	Pickup 4WD 2KD-FTV	Equipment Vart.:SINGLE CABIN,For OE No.90385T0008	Bushing,leaf spring	**GRM13622**
	2006.06-2015.05	Rear Axle	Pickup RWD 2KD-FTV	Equipment Vart.:SINGLE CABIN,For OE No.90385T0008	Bushing,leaf spring	**GRM13622**
	2006.06-2015.05	Front	Pickup 4WD 2KD-FTV		Rubber Buffer,engine mounting	**GRM38127**
	2006.06-2015.05	Front	Pickup 4WD 2KD-FTV		Bush,mounting differential	**GRM35579**
2.5 (94 kw)	2004.11-2005.12	Front Axle Left & Right	Pickup 4WD 2KD-FTV		Bushing,shock absorber	**GRM13022**
	2004.11-2005.12	Rear Axle Left & Right	Pickup 4WD 2KD-FTV		Bushing,shock absorber	**GRM13063**
	2004.11-2005.12	Rear Axle Left & Right	Pickup 4WD 2KD-FTV	Length:69.3mm	Bushing,leaf spring	**GRM11060**
	2004.11-2005.12	Rear Axle Left & Right	Pickup 4WD 2KD-FTV	Length:72.2mm	Bushing,leaf spring	**GRM36939**

	YEAR	FITTING POSITION	BODY STYLE & DRIVE TYPE & ENGINE	REMARKS	PRODUCT	G-AP Ref.
TOYOTA **Hilux**						
2.5 (94 kw)	2004.11-2005.12	Rear Axle Left & Right Upper	Pickup 4WD 2KD-FTV		Bushing,leaf spring	**GRM32754**
	2004.11-2005.12	Rear Axle	Pickup 4WD 2KD-FTV		Bushing,leaf spring	**GRM13622**
	2004.11-2005.12	Front	Pickup 4WD 2KD-FTV		Rubber Buffer,engine mounting	**GRM38127**
	2004.11-2005.12	Front	Pickup 4WD 2KD-FTV		Bush,mounting differential	**GRM35579**
2.5 (106 kw)	2007.12-2015.05	Rear Axle Left & Right	Pickup 4WD 2KD-FTV	Length:69.3mm	Bushing,leaf spring	**GRM11060**
	2007.12-2015.05	Rear Axle Left & Right	Pickup 4WD 2KD-FTV	Length:72.2mm	Bushing,leaf spring	**GRM36939**
	2007.12-2015.05	Rear Axle Left & Right Upper	Pickup 4WD 2KD-FTV		Bushing,leaf spring	**GRM32754**
	2007.12-2015.05	Rear Axle Left & Right Outer	Pickup 4WD 2KD-FTV		Bushing,leaf spring	**GRM36554**
	2007.12-2015.05	Rear Axle	Pickup 4WD 2KD-FTV		Bushing,leaf spring	**GRM13622**
	2007.12-2015.05	Front	Pickup 4WD 2KD-FTV		Rubber Buffer,engine mounting	**GRM38127**
	2007.12-2015.05	Front	Pickup 4WD 2KD-FTV		Bush,mounting differential	**GRM35579**
	2010.01-2015.05	Rear Axle Left & Right	Pickup RWD 2KD-FTV	Length:69.3mm	Bushing,leaf spring	**GRM11060**
	2010.01-2015.05	Rear Axle Left & Right	Pickup RWD 2KD-FTV	Length:72.2mm	Bushing,leaf spring	**GRM36939**
	2010.01-2015.05	Rear Axle Left & Right Upper	Pickup RWD 2KD-FTV		Bushing,leaf spring	**GRM32754**
	2010.01-2015.05	Rear Axle Left & Right Outer	Pickup RWD 2KD-FTV		Bushing,leaf spring	**GRM36554**
	2010.01-2015.05	Rear Axle	Pickup RWD 2KD-FTV		Bushing,leaf spring	**GRM13622**
	2015.05-	Rear Axle Left & Right	Pickup RWD 2KD-FTV	Length:72.2mm	Bushing,leaf spring	**GRM36939**
	2015.05-2017.08	Rear Axle Left & Right	Pickup 4WD 2KD-FTV	Length:72.2mm	Bushing,leaf spring	**GRM36939**
2.7 (107 kw)	1997.08-2005.08	-	Platform/Chassis RWD 3RZ-FE		Holder,exhaust system	**GRM13352**
	1997.08-2005.08	Rear Axle Left & Right	Platform/Chassis RWD 3RZ-FE		Bushing,leaf spring	**GRM11059**
	1997.08-2005.08	Rear Axle Left & Right Upper	Platform/Chassis RWD 3RZ-FE		Bushing,leaf spring	**GRM12929**
2.7 (112 kw)	1996.01-2000.04	Rear Axle Left & Right	SUV 4WD 3RZ-FE		Rubber Buffer	**GRM38704**
2.7 (116 kw)	2008.11-2015.05	Rear Axle Left & Right	Pickup RWD 2TR-FE		Bushing,leaf spring	**GRM36939**
2.7 (118 kw)	2005.02-2015.06	Rear Axle Left & Right	Platform/Chassis RWD 2TR-FE		Bushing,leaf spring	**GRM36939**
	2005.02-2015.06	Rear Axle Left & Right Outer	Platform/Chassis RWD 2TR-FE		Bushing,leaf spring	**GRM36554**
	2005.08-2015.05	Rear Axle Left & Right	Pickup RWD 2TR-FE	Length:72.2mm	Bushing,leaf spring	**GRM36939**
	2005.08-2015.05	Rear Axle Left & Right	Pickup 4WD 2TR-FE	Length:72.2mm	Bushing,leaf spring	**GRM36939**
	2005.08-2015.05	Rear Axle Left & Right Outer	Pickup RWD 2TR-FE		Bushing,leaf spring	**GRM36554**
	2005.08-2015.05	Rear Axle Left & Right Outer	Pickup 4WD 2TR-FE		Bushing,leaf spring	**GRM36554**
	2005.08-2015.05	Rear Axle	Pickup RWD 2TR-FE		Bushing,leaf spring	**GRM13622**
	2005.08-2015.05	Rear Axle	Pickup 4WD 2TR-FE		Bushing,leaf spring	**GRM13622**
	2005.08-2015.05	Front	Pickup 4WD 2TR-FE		Rubber Buffer,engine mounting	**GRM38127**
	2005.08-2015.05	Front	Pickup 4WD 2TR-FE		Bush,mounting differential	**GRM35579**
	2015.05-	Rear Axle Left & Right	Pickup 4WD 2TR-FE	Length:72.2mm	Bushing,leaf spring	**GRM36939**
2.7 (120 kw)	2011.01-2015.05	Rear Axle Left & Right	Pickup 4WD 2TR-FE		Bushing,leaf spring	**GRM36939**
	2012.02-2015.05	Rear Axle Left & Right	Pickup RWD 2TR-FE		Bushing,leaf spring	**GRM36939**
	2015.05-2021.11	Rear Axle Left & Right	Pickup RWD 2TR-FE		Bushing,leaf spring	**GRM36939**
	2015.05-2021.11	Rear Axle Left & Right	Pickup 4WD 2TR-FE		Bushing,leaf spring	**GRM36939**
2.7 (121 kw)	2015.05-	Rear Axle Left & Right	Pickup RWD 2TR-FE	Length:72.2mm	Bushing,leaf spring	**GRM36939**
	2015.05-	Rear Axle Left & Right	Pickup 4WD 2TR-FE	Length:72.2mm	Bushing,leaf spring	**GRM36939**
2.7 (122 kw)	2015.05-	Rear Axle Left & Right	Pickup RWD 2TR-FE	Length:72.2mm	Bushing,leaf spring	**GRM36939**
	2015.07-	Rear Axle Left & Right	Platform/Chassis RWD 2TR-FE		Bushing,leaf spring	**GRM36939**
2.7 (124 kw)	2016.09-	Rear Axle Left & Right	Platform/Chassis RWD 2TR-FE		Bushing,leaf spring	**GRM36939**
2.8 (65 kw)	1995.01-2004.12	-	Pickup 4WD 3L		Holder,exhaust system	**GRM13352**
2.8 (125 kw)	2015.07-	Rear Axle Left & Right	Pickup RWD 1GD-FTV		Bushing,leaf spring	**GRM36939**
	2015.07-	Rear Axle Left & Right	Platform/Chassis RWD 1GD-FTV		Bushing,leaf spring	**GRM36939**
2.8 (128 kw)	2015.05-	Rear Axle Left & Right	Pickup 4WD 1GD-FTV		Bushing,leaf spring	**GRM36939**
2.8 (130 kw)	2015.05-2021.02	Rear Axle Left & Right	Pickup RWD 1GD-FTV	Length:69.3mm	Bushing,leaf spring	**GRM11060**
	2015.05-2021.02	Rear Axle Left & Right	Pickup 4WD 1GD-FTV	Length:69.3mm	Bushing,leaf spring	**GRM11060**
	2015.05-2021.02	Rear Axle Left & Right	Pickup RWD 1GD-FTV	Length:72.2mm	Bushing,leaf spring	**GRM36939**
	2015.05-2021.02	Rear Axle Left & Right	Pickup 4WD 1GD-FTV	Length:72.2mm	Bushing,leaf spring	**GRM36939**
	2015.05-2021.02	Rear Axle Left & Right Upper	Pickup RWD 1GD-FTV		Bushing,leaf spring	**GRM32754**
	2015.05-2021.02	Rear Axle Left & Right Upper	Pickup 4WD 1GD-FTV		Bushing,leaf spring	**GRM32754**
	2015.05-2021.02	Rear Axle Left & Right Outer	Pickup 4WD 1GD-FTV		Bushing,leaf spring	**GRM13621**
	2015.07-	Rear Axle Left & Right	Platform/Chassis 4WD 1GD-FTV		Bushing,leaf spring	**GRM36939**
2.8 (150 kw)	2020.05-	Rear Axle Left & Right	Pickup RWD 1GD-FTV		Bushing,leaf spring	**GRM36939**
	2020.05-	Rear Axle Left & Right	Platform/Chassis 4WD 1GD-FTV		Bushing,leaf spring	**GRM36939**
	2020.06-	Rear Axle Left & Right	Pickup 4WD 1GD-FTV	Length:72.2mm	Bushing,leaf spring	**GRM36939**
2.8 (165 kw)	2022.10-	Rear Axle Left & Right	Pickup 4WD 1GDFTV		Bushing,leaf spring	**GRM36939**
3.0 (70 kw)	2005.07-2014.12	Front	Pickup 4WD 5L-E		Rubber Buffer,engine mounting	**GRM38127**
	2005.07-2014.12	Front	Pickup 4WD 5L-E		Bush,mounting differential	**GRM35579**
	2015.05-	Rear Axle Left & Right	Pickup 4WD 5L-E		Bushing,leaf spring	**GRM36939**
3.0 (85 kw)	1997.01-2002.12	Rear Axle Left & Right	SUV 4WD 1KZ-TE		Rubber Buffer	**GRM38704**

	YEAR	FITTING POSITION	BODY STYLE & DRIVE TYPE & ENGINE	REMARKS	PRODUCT	G-AP Ref.
TOYOTA						
Hilux						
3.0 (91 kw)	1997.08-2000.12	Rear Axle Left & Right	Pickup 4WD 1KZ-TE		Rubber Buffer	GRM38704
3.0 (108 kw)	1998.08-2000.06	Rear Axle Left & Right	SUV 4WD 1KZ-TE		Rubber Buffer	GRM38704
3.0 (120 kw)	2005.02-2006.08	Rear Axle Left & Right Outer	Platform/Chassis 4WD 1KDFTV		Bushing,leaf spring	GRM36554
	2005.03-2015.05	Rear Axle Left & Right	Pickup 4WD 1KD-FTV	Length:69.3mm	Bushing,leaf spring	GRM11060
	2005.03-2015.05	Rear Axle Left & Right	Pickup 4WD 1KD-FTV	Length:72.2mm	Bushing,leaf spring	GRM36939
	2005.03-2015.05	Rear Axle Left & Right Upper	Pickup 4WD 1KD-FTV		Bushing,leaf spring	GRM32754
	2005.03-2015.05	Rear Axle Left & Right Outer	Pickup 4WD 1KD-FTV		Bushing,leaf spring	GRM36554
	2005.03-2015.05	Rear Axle	Pickup 4WD 1KD-FTV		Bushing,leaf spring	GRM13622
	2005.03-2015.05	Front	Pickup 4WD 1KD-FTV		Rubber Buffer,engine mounting	GRM38127
	2005.03-2015.05	Front	Pickup 4WD 1KD-FTV		Bush,mounting differential	GRM35579
	2005.08-2015.05	Rear Axle Left & Right	Pickup RWD 1KD-FTV		Bushing,leaf spring	GRM36939
	2005.08-2015.05	Rear Axle Left & Right Outer	Pickup RWD 1KD-FTV		Bushing,leaf spring	GRM36554
	2015.08-	Rear Axle Left & Right	Pickup 4WD 1KD-FTV		Bushing,leaf spring	GRM36939
3.0 (124 kw)	2005.08-2015.05	Rear Axle Left & Right	Pickup 4WD 1KD-FTV		Bushing,leaf spring	GRM36939
	2005.08-2015.05	Rear Axle Left & Right Outer	Pickup 4WD 1KD-FTV		Bushing,leaf spring	GRM36554
	2005.08-2015.05	Front	Pickup 4WD 1KD-FTV		Rubber Buffer,engine mounting	GRM38127
	2005.08-2015.05	Front	Pickup 4WD 1KD-FTV		Bush,mounting differential	GRM35579
3.0 (126 kw)	2005.02-	Rear Axle Left & Right	Platform/Chassis 4WD 1KD-FTV	Length:72.2mm	Bushing,leaf spring	GRM36939
	2005.02-	Rear Axle Left & Right Outer	Platform/Chassis 4WD 1KD-FTV		Bushing,leaf spring	GRM36554
	2005.02-	Front	Platform/Chassis 4WD 1KD-FTV		Rubber Buffer,engine mounting	GRM38127
	2005.02-	Front	Platform/Chassis 4WD 1KD-FTV		Bush,mounting differential	GRM35579
	2005.08-2015.09	Front Axle Left & Right	Pickup 4WD 1KD-FTV		Bushing,shock absorber	GRM13022
	2005.08-2015.09	Rear Axle Left & Right	Pickup 4WD 1KD-FTV		Bushing,shock absorber	GRM13063
	2005.08-2015.09	Rear Axle Left & Right	Pickup 4WD 1KD-FTV	Length:69.3mm	Bushing,leaf spring	GRM11060
	2005.08-2015.09	Rear Axle Left & Right	Pickup 4WD 1KD-FTV	Length:72.2mm	Bushing,leaf spring	GRM36939
	2005.08-2015.09	Rear Axle Left & Right Upper	Pickup 4WD 1KD-FTV		Bushing,leaf spring	GRM32754
	2005.08-2015.09	Rear Axle Left & Right Outer	Pickup 4WD 1KD-FTV		Bushing,leaf spring	GRM36554
	2005.08-2015.09	Rear Axle	Pickup 4WD 1KD-FTV		Bushing,leaf spring	GRM13621
	2005.08-2015.09	Rear Axle	Pickup 4WD 1KD-FTV		Bushing,leaf spring	GRM13622
	2005.08-2015.09	Front	Pickup 4WD 1KD-FTV		Rubber Buffer,engine mounting	GRM38127
	2005.08-2015.09	Front	Pickup 4WD 1KD-FTV		Bush,mounting differential	GRM35579
	2006.08-2015.05	Rear Axle Left & Right	Pickup RWD 1KD-FTV	Length:72.2mm	Bushing,leaf spring	GRM36939
	2006.08-2015.05	Rear Axle Left & Right Outer	Pickup RWD 1KD-FTV		Bushing,leaf spring	GRM36554
3.0 (130 kw)	2013.06-2015.05	Rear Axle Left & Right	Pickup 4WD 1KD-FTV		Bushing,leaf spring	GRM36939
	2013.06-2015.05	Rear Axle Left & Right	Pickup RWD 1KD-FTV		Bushing,leaf spring	GRM36939
	2013.06-2015.05	Rear Axle Left & Right Outer	Pickup 4WD 1KD-FTV		Bushing,leaf spring	GRM36554
	2013.06-2015.05	Front	Pickup 4WD 1KD-FTV		Rubber Buffer,engine mounting	GRM38127
	2013.06-2015.05	Front	Pickup 4WD 1KD-FTV		Bush,mounting differential	GRM35579
3.0 (145 kw)	2008.05-2012.12	Rear Axle Left & Right	Pickup 4WD 1KD-FTV		Bushing,leaf spring	GRM36939
	2008.05-2012.12	Rear Axle Left & Right Outer	Pickup 4WD 1KD-FTV		Bushing,leaf spring	GRM36554
	2008.05-2012.12	Rear Axle	Pickup 4WD 1KD-FTV		Bushing,leaf spring	GRM13622
	2008.05-2012.12	Front	Pickup 4WD 1KD-FTV		Rubber Buffer,engine mounting	GRM38127
	2008.05-2012.12	Front	Pickup 4WD 1KD-FTV		Bush,mounting differential	GRM35579
3.4 (131 kw)	2000.08-2005.07	Front Axle Left & Right	SUV 4WD 5VZ-FE		Bushing,shock absorber	GRM13022
	2000.08-2005.07	Rear Axle Left & Right	SUV 4WD 5VZ-FE		Bushing,shock absorber	GRM13063
	2000.08-2005.07	Rear Axle Lower	SUV 4WD 5VZ-FE		Rubber buffer,suspension	GRM13075
3.4 (132 kw)	1995.11-2002.10	Rear Axle Left & Right	SUV 4WD 5VZ-FE		Rubber Buffer	GRM38704
3.4 (135 kw)	1997.08-2005.06	Rear Axle Left & Right	Pickup 4WD 5VZ-FE		Rubber Buffer	GRM38704
3.4 (137 kw)	1995.11-2002.12	Rear Axle Left & Right	SUV 4WD 5VZ-FE		Rubber Buffer	GRM38704
4.0 (175 kw)	2005.02-2015.06	Rear Axle Left & Right	Platform/Chassis RWD 1GR-FE		Bushing,leaf spring	GRM36939
	2005.02-2015.06	Rear Axle Left & Right	Platform/Chassis 4WD 1GR-FE		Bushing,leaf spring	GRM36939
	2005.02-2015.06	Rear Axle Left & Right Outer	Platform/Chassis 4WD 1GR-FE		Bushing,leaf spring	GRM36554
	2005.02-2015.06	Front	Platform/Chassis 4WD 1GR-FE		Rubber Buffer,engine mounting	GRM38127
	2005.02-2015.06	Front	Platform/Chassis 4WD 1GR-FE		Bush,mounting differential	GRM35579
	2005.08-2016.02	Rear Axle Left & Right	Pickup RWD 1GR-FE		Bushing,leaf spring	GRM36939
	2005.08-2016.02	Rear Axle Left & Right Outer	Pickup 4WD 1GR-FE		Bushing,leaf spring	GRM36554
	2005.08-2016.02	Front	Pickup 4WD 1GR-FE		Rubber Buffer,engine mounting	GRM38127
	2005.08-2016.02	Front	Pickup 4WD 1GR-FE		Bush,mounting differential	GRM35579
	2015.07-	Rear Axle Left & Right	Pickup RWD 1GR-FE	Length:72.2mm	Bushing,leaf spring	GRM36939
	2015.07-	Rear Axle Left & Right	Pickup 4WD 1GR-FE	Length:72.2mm	Bushing,leaf spring	GRM36939
Hilux Surf						
2.7 (120 kw)	2004.08-2009.12	Rear Axle Left & Right	SUV 4WD 2TR-FE	Inner diameter:12.2mm	Bushing,shock absorber	GRM35720
	2004.08-2009.12	Rear Axle Left & Right	SUV 4WD 2TR-FE	Inner diameter:11.8mm	Bushing,shock absorber	GRM35721
	2004.08-2009.12	Front Axle Inner	SUV 4WD 2TR-FE		Rubber buffer,suspension	GRM37403

	YEAR	FITTING POSITION	BODY STYLE & DRIVE TYPE & ENGINE	REMARKS	PRODUCT	G-AP Ref.
TOYOTA						
Hilux Surf						
2.7 (120 kw)	2004.08-2009.12	Front	SUV 4WD 2TR-FE		Rubber Buffer,engine mounting	GRM38127
	2004.08-2009.12	Front	SUV 4WD 2TR-FE		Bush,mounting differential	GRM35579
3.0 (96 kw)	1995.12-1998.07	Rear Axle Left & Right	SUV 4WD 1KZTE		Rubber Buffer	GRM38704
3.0 (125 kw)	2002.10-2005.08	Rear Axle Left & Right	SUV 4WD 1KDFTV		Bushing,shock absorber	GRM35720
	2002.10-2005.08	Rear Axle Left & Right	SUV 4WD 1KDFTV		Bushing,shock absorber	GRM35721
	2002.10-2005.08	Front Axle Inner	SUV 4WD 1KDFTV		Rubber buffer,suspension	GRM37403
	2002.10-2005.08	Front	SUV 4WD 1KDFTV		Rubber Buffer,engine mounting	GRM38127
	2002.10-2005.08	Front	SUV 4WD 1KDFTV		Bush,mounting differential	GRM35579
Hilux Vigo						
2.7 (118 kw)	2012.08-2015.05	Rear Axle Left & Right	Pickup RWD 2TR-FE		Bushing,leaf spring	GRM36939
	2012.08-2015.05	Rear Axle Left & Right Outer	Pickup RWD 2TR-FE		Bushing,leaf spring	GRM36554
Hilux Wagon						
2.4 (66 kw)	1997.08-2001.07	Rear Axle Left & Right	SUV 4WD 2L-T		Bushing,leaf spring	GRM11060
3.4 (136 kw)	1995.11-2000.07	Rear Axle Left & Right	SUV 4WD 5VZ-FE		Rubber Buffer	GRM38704
Hilux/Hilux Vigo						
2.0 (100 kw)	2005.06-2015.05	Rear Axle Left & Right	Pickup RWD 1TR-FE	Length:72.2mm	Bushing,leaf spring	GRM36939
	2005.06-2015.05	Rear Axle	Pickup RWD 1TR-FE		Bushing,leaf spring	GRM13622
2.0 (108 kw)	2005.08-2015.05	Rear Axle Left & Right	Pickup RWD 1TR-FE	Length:72.2mm	Bushing,leaf spring	GRM36939
	2005.08-2015.05	Rear Axle	Pickup RWD 1TR-FE		Bushing,leaf spring	GRM13622
Ipsum						
2.0 (99 kw)	1996.09-2001.05	Front	MPV FWD 3SFE		Engine Mounting Bushing	GRM17425
	1996.09-2001.05	Front	MPV 4WD 3SFE		Engine Mounting Bushing	GRM17425
	1996.09-2001.05	Rear	MPV FWD 3SFE		Engine Mounting Bushing	GRM50834
	1996.09-2001.05	Left	MPV FWD 3SFE		Engine Mounting Bushing	GRM31625
2.0 (100 kw)	1996.06-2001.04	Front	MPV FWD 3SFE		Engine Mounting Bushing	GRM17425
	1996.06-2001.04	Rear	MPV FWD 3SFE		Engine Mounting Bushing	GRM50834
	1996.06-2001.04	-	MPV FWD 3SFE		Holder,exhaust system	GRM13039
2.4 (115 kw)	2001.08-2007.08	Rear	MPV FWD 2AZ-FE		Engine Mounting Bushing	GRM31627
	2001.08-2007.08	Front Axle Left & Right Lower	MPV FWD 2AZ-FE		Spring Mounting	GRM16785
iQ						
1.0 (50 kw)	2009.01-2015.12	Rear Axle Left & Right Lower	Hatchback FWD 1KR-FE		Spring Mounting	GRM38953
	2009.01-2015.12	Rear Axle Left & Right Upper	Hatchback FWD 1KR-FE		Spring Mounting	GRM37875
1.3 (72 kw)	2009.01-2015.12	Rear Axle Left & Right Lower	Hatchback FWD 1NR-FE		Spring Mounting	GRM38953
	2009.01-2015.12	Rear Axle Left & Right Upper	Hatchback FWD 1NR-FE		Spring Mounting	GRM37875
1.33 (69 kw)	2009.01-2015.12	Rear Axle Left & Right Lower	Hatchback FWD 1NR-FE		Spring Mounting	GRM38953
	2009.01-2015.12	Rear Axle Left & Right Upper	Hatchback FWD 1NR-FE		Spring Mounting	GRM37875
1.4 (66 kw)	2009.01-2015.12	Rear Axle Left & Right Lower	Hatchback FWD 1ND-TV		Spring Mounting	GRM38953
	2009.01-2015.12	Rear Axle Left & Right Upper	Hatchback FWD 1ND-TV		Spring Mounting	GRM37875
Isis						
1.8 (97 kw)	2004.07-2014.08	Front Left	MPV FWD 1ZZFE		Engine Mounting Bushing	GRM32924
	2004.07-2014.08	Rear	MPV FWD 1ZZFE		Engine Mounting Bushing	GRM13158
	2004.07-2014.08	Front Axle Left & Right Lower	MPV FWD 1ZZFE		Spring Mounting	GRM16785
2.0 (114 kw)	2004.07-2009.08	Front Left	MPV FWD 1AZFSE		Engine Mounting Bushing	GRM32924
	2004.07-2009.08	Rear	MPV FWD 1AZFSE		Engine Mounting Bushing	GRM35818
	2004.07-2009.08	Front Axle Left & Right Lower	MPV FWD 1AZFSE		Spring Mounting	GRM16785
IST						
1.3 (63 kw)	2004.05-2007.07	Rear	Hatchback FWD 2NZFE		Engine Mounting Bushing	GRM13182
	2004.05-2007.07	Left	Hatchback FWD 2NZFE		Engine Mounting Bushing	GRM13156
	2004.05-2007.07	Rear Axle Left & Right Lower	Hatchback FWD 2NZFE		Spring Mounting	GRM38953
	2004.05-2007.07	Rear Axle Left & Right Upper	Hatchback FWD 2NZFE		Spring Mounting	GRM37875
1.3 (64 kw)	2002.05-2007.06	Rear	Hatchback FWD 2NZ-FE		Engine Mounting Bushing	GRM13182
	2002.05-2007.06	Left	Hatchback FWD 2NZ-FE		Engine Mounting Bushing	GRM13156
	2002.05-2007.06	Rear Axle Left & Right Lower	Hatchback FWD 2NZ-FE		Spring Mounting	GRM38953
	2002.05-2007.06	Rear Axle Left & Right Upper	Hatchback FWD 2NZ-FE		Spring Mounting	GRM37875
1.5 (76 kw)	2007.07-2016.03	Rear Axle Left & Right Lower	Hatchback 4WD 1NZ-FE		Spring Mounting	GRM38953
	2007.07-2016.03	Rear Axle Left & Right Upper	Hatchback 4WD 1NZ-FE		Spring Mounting	GRM37875
1.5 (80 kw)	2002.05-2007.06	Left	Hatchback 4WD 1NZ-FE		Engine Mounting Bushing	GRM13156
	2004.05-2007.07	Left	Hatchback FWD 1NZ-FE		Engine Mounting Bushing	GRM13156
	2004.05-2007.07	Rear Axle Left & Right Lower	Hatchback FWD 1NZ-FE		Spring Mounting	GRM38953
	2004.05-2007.07	Rear Axle Left & Right Upper	Hatchback FWD 1NZ-FE		Spring Mounting	GRM37875
	2007.07-2016.03	Rear Axle Left & Right Lower	Hatchback FWD 1NZ-FE		Spring Mounting	GRM38953
	2007.07-2016.03	Rear Axle Left & Right Upper	Hatchback FWD 1NZ-FE		Spring Mounting	GRM37875
1.8 (97 kw)	2007.07-2010.07	Rear Axle Left & Right Lower	Hatchback FWD 2ZR-FE		Spring Mounting	GRM38953
	2007.07-2010.07	Rear Axle Left & Right Upper	Hatchback FWD 2ZR-FE		Spring Mounting	GRM37875

	YEAR	FITTING POSITION	BODY STYLE & DRIVE TYPE & ENGINE	REMARKS	PRODUCT	G-AP Ref.
TOYOTA						
Kluger						
2.4 (118 kw)	2000.06-2007.05	Front Axle Left & Right Lower	SUV FWD 2AZ-FE		Spring Mounting	GRM52722
3.0 (150 kw)	2003.10-2007.05	Front Axle Left & Right Lower	SUV 4WD 1MZ-FE		Spring Mounting	GRM52722
	2003.10-2007.05	Rear Axle Left & Right	SUV 4WD 1MZ-FE		Knuckle Bushing	GRM18965
3.3 (171 kw)	2003.10-2007.05	Front Axle Left & Right Lower	SUV 4WD 3MZ-FE		Spring Mounting	GRM52722
Land Cruiser						
2.4 (66 kw)	1990.07-1996.05	Front Axle Left & Right	Terrain cab open 4WD 2LT		Bushing,shock absorber	GRM11976
	1990.07-1996.05	Rear	Terrain cab open 4WD 2LT		Holder,exhaust system	GRM12122
	1990.07-1996.05	Rear	Terrain cab open 4WD 2LT		Bushing,leaf spring	GRM11057
2.4 (84 kw)	1985.01-1996.03	-	Terrain cab wagon closed 4WD 22RE		Holder,exhaust system	GRM13352
	1985.01-1996.03	Rear	Terrain cab wagon closed 4WD 22RE		Bushing,leaf spring	GRM11057
2.8 (147 kw)	2018.10-	Front Axle Left & Right	Closed Off-Road Vehicle 4WD 1GD-FTV		Bushing,shock absorber	GRM35144
	2018.10-	Front	Closed Off-Road Vehicle 4WD 1GD-FTV		Rubber Buffer,engine mounting	GRM38127
	2018.10-	Front	Closed Off-Road Vehicle 4WD 1GD-FTV		Bush,mounting differential	GRM35579
	2018.10-	Rear	Closed Off-Road Vehicle 4WD 1GD-FTV		Knuckle Bushing	GRM14019
3.0 (92 kw)	1990.01-1996.05	Front Axle Left & Right	Terrain cab wagon closed 4WD 1KZT		Bushing,shock absorber	GRM11976
	1990.01-1996.05	Rear	Terrain cab wagon closed 4WD 1KZT		Holder,exhaust system	GRM12122
	1990.01-1996.05	Rear	Terrain cab wagon closed 4WD 1KZT		Bushing,leaf spring	GRM11057
	1993.05-1996.03	Front Axle Left & Right	Terrain cab open 4WD 1KZT		Bushing,shock absorber	GRM11976
	1993.05-1996.03	Rear	Terrain cab open 4WD 1KZT		Holder,exhaust system	GRM12122
	1993.05-1996.03	Rear	Terrain cab open 4WD 1KZT		Bushing,leaf spring	GRM11057
4.0 (202 kw)	2009.08-	Front Axle Left & Right	Closed Off-Road Vehicle 4WD 1GR-FE		Bushing,shock absorber	GRM35144
	2009.08-	Rear Axle Left & Right Lower	Closed Off-Road Vehicle 4WD 1GR-FE	Outer diameter:40mm	Bushing,shock absorber	GRM35718
	2009.08-	Rear Axle Left & Right Lower	Closed Off-Road Vehicle 4WD 1GR-FE	Outer diameter:42.2mm	Bushing,shock absorber	GRM50826
	2009.08-	Rear Axle Left & Right Upper	Closed Off-Road Vehicle 4WD 1GR-FE		Bushing,shock absorber	GRM35719
	2009.08-	Front	Closed Off-Road Vehicle 4WD 1GR-FE		Rubber Buffer,engine mounting	GRM38127
	2009.08-	Front	Closed Off-Road Vehicle 4WD 1GR-FE		Bush,mounting differential	GRM35579
	2009.08-	Rear	Closed Off-Road Vehicle 4WD 1GR-FE		Knuckle Bushing	GRM14019
4.0 (205 kw)	2009.08-	Front Axle Left & Right	Closed Off-Road Vehicle 4WD 1GR-FE		Bushing,shock absorber	GRM35144
	2009.08-	Front	Closed Off-Road Vehicle 4WD 1GR-FE		Rubber Buffer,engine mounting	GRM38127
	2009.08-	Front	Closed Off-Road Vehicle 4WD 1GR-FE		Bush,mounting differential	GRM35579
	2009.08-	Rear	Closed Off-Road Vehicle 4WD 1GR-FE		Knuckle Bushing	GRM14019
4.2 (96 kw)	1990.01-	Rear Axle Left & Right Inner	Closed Off-Road Vehicle 4WD 1H-Z		Bushing,leaf spring	GRM50192
	1990.01-2007.02	Rear Axle Left & Right Inner	Platform/Chassis 4WD 1H-Z		Bushing,leaf spring	GRM50192
4.2 (123 kw)	1990.01-2001.08	Front Axle Left & Right	Open Off-Road Vehicle 4WD 1H-Z		Bushing,shock absorber	GRM11976
	1990.01-2001.08	Front Axle Left & Right	Open Off-Road Vehicle 4WD 1H-Z		Bushing,shock absorber	GRM11977
	1990.01-2001.08	Rear	Open Off-Road Vehicle 4WD 1H-Z		Holder,exhaust system	GRM12122
	1990.01-2001.08	Rear Axle Left & Right Inner	Terrain cab wagon closed 4WD 1HZ		Bushing,leaf spring	GRM50192
	1990.01-2001.08	Rear Axle Left & Right Inner	Open Off-Road Vehicle 4WD 1H-Z		Bushing,leaf spring	GRM50192
4.5 (158 kw)	1992.08-1997.12	Rear Axle Left & Right	Closed Off-Road Vehicle 4WD 1FZ-FE		Spring Mounting	GRM37866
Land Cruiser 100						
4.2 (96 kw)	1998.03-2007.08	Rear Axle Left & Right	Closed Off-Road Vehicle 4WD 1H-Z		Spring Mounting	GRM37866
4.2 (150 kw)	1998.01-2007.08	Front Axle Left & Right	Closed Off-Road Vehicle 4WD 1HD-FTE		Bushing,shock absorber	GRM13230
	1998.01-2007.08	Rear Axle Left & Right	Closed Off-Road Vehicle 4WD 1HD-FTE		Spring Mounting	GRM37866
	1998.01-2007.08	-	Closed Off-Road Vehicle 4WD 1HD-FTE		Holder,exhaust system	GRM16853
	1998.01-2007.08	Front Left	Closed Off-Road Vehicle 4WD 1HD-FTE		Bush,mounting differential	GRM35580
	1998.01-2007.08	Rear Left	Closed Off-Road Vehicle 4WD 1HD-FTE		Bush,mounting differential	GRM50370
4.2 (153 kw)	1998.01-2007.08	Rear Left	Closed Off-Road Vehicle 4WD 1HDFTE		Bush,mounting differential	GRM50370
4.5 (165 kw)	1998.03-2008.07	Rear Axle Left & Right	Closed Off-Road Vehicle 4WD 1FZ-FE		Spring Mounting	GRM37866
4.5 (173 kw)	1998.01-2008.07	Rear Axle Left & Right	Closed Off-Road Vehicle 4WD 1FZ-FE		Spring Mounting	GRM37866
	1998.01-2008.07	Front Left	Closed Off-Road Vehicle 4WD 1FZ-FE		Bush,mounting differential	GRM35580
	1998.01-2008.07	Rear Left	Closed Off-Road Vehicle 4WD 1FZ-FE		Bush,mounting differential	GRM50370
4.7 (170 kw)	1998.01-2007.08	Rear Left	Closed Off-Road Vehicle 4WD 2UZFE		Bush,mounting differential	GRM50370
4.7 (173 kw)	1998.01-2002.08	Front Axle Left & Right	Terrain cab wagon closed 4WD 2UZFE		Bushing,shock absorber	GRM13230
	1998.01-2002.08	Rear Axle Left & Right	Terrain cab wagon closed 4WD 2UZFE		Spring Mounting	GRM37866
	1998.01-2002.08	-	Terrain cab wagon closed 4WD 2UZFE		Holder,exhaust system	GRM16853
	1998.01-2002.08	Front Axle	Terrain cab wagon closed 4WD 2UZFE		Rubber buffer,suspension	GRM17542
	1998.01-2002.08	Front Left	Terrain cab wagon closed 4WD 2UZFE		Bush,mounting differential	GRM35580
	1998.01-2002.08	Rear Left	Terrain cab wagon closed 4WD 2UZFE		Bush,mounting differential	GRM50370
4.7 (175 kw)	2002.02-2007.08	Front Axle Left & Right	Closed Off-Road Vehicle 4WD 2UZ-FE		Bushing,shock absorber	GRM13230
	2002.02-2007.08	Rear Axle Left & Right	Closed Off-Road Vehicle 4WD 2UZ-FE		Spring Mounting	GRM37866
	2002.02-2007.08	-	Closed Off-Road Vehicle 4WD 2UZ-FE		Holder,exhaust system	GRM16853
	2002.02-2007.08	Front Left	Closed Off-Road Vehicle 4WD 2UZ-FE		Bush,mounting differential	GRM35580
	2002.02-2007.08	Rear Left	Closed Off-Road Vehicle 4WD 2UZ-FE		Bush,mounting differential	GRM50370

	YEAR	FITTING POSITION	BODY STYLE & DRIVE TYPE & ENGINE	REMARKS	PRODUCT	G-AP Ref.
TOYOTA						
Land Cruiser 200						
4.0 (176 kw)	2010.01-	Rear Axle Left & Right Lower	Closed Off-Road Vehicle 4WD 1GR-FE		Bushing,leaf spring	**GRM13069**
	2010.01-	Rear Axle Left & Right Upper	Closed Off-Road Vehicle 4WD 1GR-FE		Bushing,leaf spring	**GRM13070**
	2010.01-	Front Axle Left & Right	Closed Off-Road Vehicle 4WD 1GR-FE		Bellow Set,strut mounting	**GRM52178S**
4.0 (199 kw)	2012.01-	Rear Axle Left & Right Lower	Closed Off-Road Vehicle 4WD 1GR-FE		Bushing,leaf spring	**GRM13069**
	2012.01-	Rear Axle Left & Right Upper	Closed Off-Road Vehicle 4WD 1GR-FE		Bushing,leaf spring	**GRM13070**
	2012.01-	Front Axle Left & Right	Closed Off-Road Vehicle 4WD 1GR-FE		Bellow Set,strut mounting	**GRM52178S**
4.5 (171 kw)	2013.01-	Front Axle Left & Right	Closed Off-Road Vehicle 4WD 1VD-FTV		Bellow Set,strut mounting	**GRM52178S**
4.5 (173 kw)	2007.08-	Front Axle Left & Right	Closed Off-Road Vehicle 4WD 1VD-FTV		Bellow Set,strut mounting	**GRM52178S**
4.5 (183 kw)	2015.08-	Front Axle Left & Right	Closed Off-Road Vehicle 4WD 1VD-FTV		Bellow Set,strut mounting	**GRM52178S**
4.5 (195 kw)	2007.09-	-	Closed Off-Road Vehicle 4WD 1VD-FTV		Holder,exhaust system	**GRM17655**
	2007.09-	Front Axle Left & Right	Closed Off-Road Vehicle 4WD 1VD-FTV	Normal	Bellow Set,strut mounting	**GRM52178S**
4.5 (200 kw)	2012.01-	Front Axle Left & Right	Closed Off-Road Vehicle 4WD 1VD-FTV	Normal	Bellow Set,strut mounting	**GRM52178S**
4.5 (210 kw)	2008.01-	-	Closed Off-Road Vehicle 4WD 1VD-FTV		Holder,exhaust system	**GRM17655**
	2008.01-	Front Axle Left & Right	Closed Off-Road Vehicle 4WD 1VD-FTV		Bellow Set,strut mounting	**GRM52178S**
4.6 (224 kw)	2012.01-	Front Axle Left & Right	Closed Off-Road Vehicle 4WD 1UR-FE		Bellow Set,strut mounting	**GRM52178S**
4.6 (227 kw)	2010.09-	Front Axle Left & Right	Closed Off-Road Vehicle 4WD 1UR-FE	Normal	Bellow Set,strut mounting	**GRM52178S**
4.7 (199 kw)	2011.04-	Front Axle Left & Right	Closed Off-Road Vehicle 4WD 2UZFE		Bellow Set,strut mounting	**GRM52178S**
4.7 (202 kw)	2007.08-	Front Axle Left & Right	Closed Off-Road Vehicle 4WD 2UZ-FE	Normal	Bellow Set,strut mounting	**GRM52178S**
4.7 (212 kw)	2008.01-	-	Closed Off-Road Vehicle 4WD 2UZ-FE		Holder,exhaust system	**GRM17655**
	2008.01-	Front Axle Left & Right	Closed Off-Road Vehicle 4WD 2UZ-FE		Bellow Set,strut mounting	**GRM52178S**
5.7 (266 kw)	2015.08-	Front Axle Left & Right	Closed Off-Road Vehicle 4WD 3UR-FE		Bellow Set,strut mounting	**GRM52178S**
5.7 (270 kw)	2011.09-2015.07	Front Axle Left & Right	Closed Off-Road Vehicle 4WD 3UR-FE		Bellow Set,strut mounting	**GRM52178S**
Land Cruiser 70						
4.0 (170 kw)	2007.03-	Rear Axle Left & Right Lower	Closed Off-Road Vehicle 4WD 1GR-FE		Bushing,leaf spring	**GRM13069**
	2007.03-	Rear Axle Left & Right Lower	Platform/Chassis 4WD 1GR-FE		Bushing,leaf spring	**GRM13069**
	2007.03-	Rear Axle Left & Right Upper	Closed Off-Road Vehicle 4WD 1GR-FE		Bushing,leaf spring	**GRM13070**
	2007.03-	Rear Axle Left & Right Upper	Platform/Chassis 4WD 1GR-FE		Bushing,leaf spring	**GRM13070**
4.2 (100 kw)	2007.03-	Rear Axle Left & Right Inner	Platform/Chassis 4WD 1H-Z		Bushing,leaf spring	**GRM50192**
Land Cruiser 80						
4.2 (99 kw)	1990.01-1997.12	Front Axle Left & Right	Terrain cab wagon closed 4WD 1HZ		Bushing,shock absorber	**GRM11976**
	1990.01-1997.12	Front Axle Left & Right	Terrain cab wagon closed 4WD 1HZ		Bushing,shock absorber	**GRM11977**
	1990.01-1997.12	Rear Axle Left & Right	Terrain cab wagon closed 4WD 1HZ		Spring Mounting	**GRM37866**
	1990.01-1997.12	Rear	Terrain cab wagon closed 4WD 1HZ		Holder,exhaust system	**GRM12122**
	1990.01-1997.12	Rear	Terrain cab wagon closed 4WD 1HZ		Bushing,leaf spring	**GRM11057**
4.2 (118 kw)	1992.10-1997.12	Front Axle Left & Right	Terrain cab wagon closed 4WD 1HDT		Bushing,shock absorber	**GRM11976**
	1992.10-1997.12	Front Axle Left & Right	Terrain cab wagon closed 4WD 1HDT		Bushing,shock absorber	**GRM11977**
	1992.10-1997.12	Rear Axle Left & Right	Terrain cab wagon closed 4WD 1HDT		Spring Mounting	**GRM37866**
	1992.10-1997.12	Rear	Terrain cab wagon closed 4WD 1HDT		Holder,exhaust system	**GRM12122**
	1992.10-1997.12	Rear	Terrain cab wagon closed 4WD 1HDT		Bushing,leaf spring	**GRM11057**
4.2 (123 kw)	1990.01-1997.12	Front Axle Left & Right	Terrain cab wagon closed 4WD 1HDT		Bushing,shock absorber	**GRM11976**
	1990.01-1997.12	Front Axle Left & Right	Terrain cab wagon closed 4WD 1HDT		Bushing,shock absorber	**GRM11977**
	1990.01-1997.12	Rear Axle Left & Right	Terrain cab wagon closed 4WD 1HDT		Spring Mounting	**GRM37866**
	1990.01-1997.12	Rear	Terrain cab wagon closed 4WD 1HDT		Holder,exhaust system	**GRM12122**
	1990.01-1997.12	Rear	Terrain cab wagon closed 4WD 1HDT		Bushing,leaf spring	**GRM11057**
4.2 (125 kw)	1995.02-1997.12	Front Axle Left & Right	Terrain cab wagon closed 4WD 1HDFT		Bushing,shock absorber	**GRM11976**
	1995.02-1997.12	Front Axle Left & Right	Terrain cab wagon closed 4WD 1HDFT		Bushing,shock absorber	**GRM11977**
	1995.02-1997.12	Rear Axle Left & Right	Terrain cab wagon closed 4WD 1HDFT		Spring Mounting	**GRM37866**
	1995.02-1997.12	Rear	Terrain cab wagon closed 4WD 1HDFT		Holder,exhaust system	**GRM12122**
	1995.02-1997.12	Rear	Terrain cab wagon closed 4WD 1HDFT		Bushing,leaf spring	**GRM11057**
4.5 (151 kw)	1992.08-1997.12	Front Axle Left & Right	Terrain cab wagon closed 4WD 1FZFE		Bushing,shock absorber	**GRM11976**
	1992.08-1997.12	Front Axle Left & Right	Terrain cab wagon closed 4WD 1FZFE		Bushing,shock absorber	**GRM11977**
	1992.08-1997.12	Rear Axle Left & Right	Terrain cab wagon closed 4WD 1FZFE		Spring Mounting	**GRM37866**
	1992.08-1997.12	Rear	Terrain cab wagon closed 4WD 1FZFE		Holder,exhaust system	**GRM12122**
	1992.08-1997.12	Rear	Terrain cab wagon closed 4WD 1FZFE		Bushing,leaf spring	**GRM11057**
Land Cruiser 90						
3.0 (92 kw)	1996.04-2002.12	Rear Axle Left & Right	Closed Off-Road Vehicle 4WD 1KZ-TE		Rubber Buffer	**GRM38704**
	1996.04-2002.12	Front Axle Left & Right	Closed Off-Road Vehicle 4WD 1KZ-TE		Bushing,shock absorber	**GRM13022**
	1996.04-2002.12	Rear Axle Left & Right	Closed Off-Road Vehicle 4WD 1KZ-TE		Bushing,shock absorber	**GRM13063**
	1996.04-2002.12	-	Closed Off-Road Vehicle 4WD 1KZ-TE		Holder,exhaust system	**GRM13352**
	1996.04-2002.12	-	Closed Off-Road Vehicle 4WD 1KZ-TE		Holder,exhaust system	**GRM16854**
	1996.04-2002.12	Rear	Closed Off-Road Vehicle 4WD 1KZ-TE		Bushing,leaf spring	**GRM11057**
	1996.04-2002.12	Rear Axle Lower	Closed Off-Road Vehicle 4WD 1KZ-TE		Rubber buffer,suspension	**GRM13075**
3.0 (96 kw)	2000.03-2003.02	Rear Axle Left & Right	Closed Off-Road Vehicle 4WD 1KZ-TE		Rubber Buffer	**GRM38704**

	YEAR	FITTING POSITION	BODY STYLE & DRIVE TYPE & ENGINE	REMARKS	PRODUCT	G-AP Ref.
TOYOTA						
Land Cruiser 90						
3.0 (103 kw)	1996.04-2000.07	Rear Axle Left & Right	Terrain cab wagon closed 4WD 1KZTE		Rubber Buffer	GRM38704
3.0 (120 kw)	2000.08-2002.08	Rear Axle Left & Right	Closed Off-Road Vehicle 4WD 1KD-FTV		Rubber Buffer	GRM38704
	2000.08-2002.08	Front Axle Left & Right	Closed Off-Road Vehicle 4WD 1KD-FTV		Bushing,shock absorber	GRM13022
	2000.08-2002.08	Rear Axle Left & Right	Closed Off-Road Vehicle 4WD 1KD-FTV		Bushing,shock absorber	GRM13063
	2000.08-2002.08	-	Closed Off-Road Vehicle 4WD 1KD-FTV		Holder,exhaust system	GRM13352
	2000.08-2002.08	-	Closed Off-Road Vehicle 4WD 1KD-FTV		Holder,exhaust system	GRM16854
	2000.08-2002.08	Rear	Closed Off-Road Vehicle 4WD 1KD-FTV		Bushing,leaf spring	GRM11057
	2000.08-2002.08	Rear Axle Lower	Closed Off-Road Vehicle 4WD 1KD-FTV		Rubber buffer,suspension	GRM13075
3.4 (131 kw)	1996.03-2002.08	Rear Axle Left & Right	Closed Off-Road Vehicle 4WD 5VZ-FE		Rubber Buffer	GRM38704
	1996.03-2002.08	Front Axle Left & Right	Closed Off-Road Vehicle 4WD 5VZ-FE		Bushing,shock absorber	GRM13022
	1996.03-2002.08	Rear Axle Left & Right	Closed Off-Road Vehicle 4WD 5VZ-FE		Bushing,shock absorber	GRM13063
	1996.03-2002.08	-	Closed Off-Road Vehicle 4WD 5VZ-FE		Holder,exhaust system	GRM13352
	1996.03-2002.08	-	Closed Off-Road Vehicle 4WD 5VZ-FE		Holder,exhaust system	GRM16854
	1996.03-2002.08	Rear	Closed Off-Road Vehicle 4WD 5VZ-FE		Bushing,leaf spring	GRM11057
	1996.03-2002.08	Rear Axle Lower	Closed Off-Road Vehicle 4WD 5VZ-FE		Rubber buffer,suspension	GRM13075
Land Cruiser Cygnus						
4.2 (151 kw)	1998.01-2002.07	Rear Axle Left & Right	Closed Off-Road Vehicle 4WD 1HD-FTE		Spring Mounting	GRM37866
	1998.01-2002.07	Front Left	Closed Off-Road Vehicle 4WD 1HD-FTE		Bush,mounting differential	GRM35580
	1998.01-2002.07	Rear Left	Closed Off-Road Vehicle 4WD 1HD-FTE		Bush,mounting differential	GRM50370
Land Cruiser Prado						
2.7 (110 kw)	1995.06-2002.08	Rear Axle Left & Right	Terrain cab wagon closed 4WD 3RZFE		Rubber Buffer	GRM38704
	1995.06-2002.08	Front Axle Left & Right	Terrain cab wagon closed 4WD 3RZFE		Bushing,shock absorber	GRM13022
	1995.06-2002.08	Rear Axle Left & Right	Terrain cab wagon closed 4WD 3RZFE		Bushing,shock absorber	GRM13063
	1995.06-2002.08	-	Terrain cab wagon closed 4WD 3RZFE		Holder,exhaust system	GRM13352
	1995.06-2002.08	Rear Axle Lower	Terrain cab wagon closed 4WD 3RZFE		Rubber buffer,suspension	GRM13075
2.7 (112 kw)	2002.09-2004.08	Rear Axle Left & Right	Closed Off-Road Vehicle 4WD 3RZ-FE		Bushing,shock absorber	GRM35720
	2002.09-2004.08	Rear Axle Left & Right	Closed Off-Road Vehicle 4WD 3RZ-FE		Bushing,shock absorber	GRM35721
	2002.09-2004.08	Front Axle Inner	Closed Off-Road Vehicle 4WD 3RZ-FE		Rubber buffer,suspension	GRM37403
	2002.09-2004.08	Front	Closed Off-Road Vehicle 4WD 3RZ-FE		Rubber Buffer,engine mounting	GRM38127
	2002.09-2004.08	Front	Closed Off-Road Vehicle 4WD 3RZ-FE		Bush,mounting differential	GRM35579
2.7 (120 kw)	2003.11-2010.02	Rear Axle Left & Right	Closed Off-Road Vehicle 4WD 2TR-FE		Bushing,shock absorber	GRM35720
	2003.11-2010.02	Rear Axle Left & Right	Closed Off-Road Vehicle 4WD 2TR-FE		Bushing,shock absorber	GRM35721
	2003.11-2010.02	Rear Axle Left & Right Lower	Closed Off-Road Vehicle 4WD 2TR-FE		Bushing,shock absorber	GRM50826
	2003.11-2010.02	Front Axle Inner	Closed Off-Road Vehicle 4WD 2TR-FE		Rubber buffer,suspension	GRM37403
	2003.11-2010.02	Front	Closed Off-Road Vehicle 4WD 2TR-FE		Rubber Buffer,engine mounting	GRM38127
	2003.11-2010.02	Front	Closed Off-Road Vehicle 4WD 2TR-FE		Bush,mounting differential	GRM35579
	2009.08-	Front Axle Left & Right	Terrain cab wagon closed 4WD 2TRFE		Bushing,shock absorber	GRM35144
	2009.08-	Rear Axle Left & Right Lower	Terrain cab wagon closed 4WD 2TRFE	Outer diameter:40mm	Bushing,shock absorber	GRM35718
	2009.08-	Rear Axle Left & Right Lower	Terrain cab wagon closed 4WD 2TRFE	Outer diameter:42.2mm	Bushing,shock absorber	GRM50826
	2009.08-	Rear Axle Left & Right Upper	Terrain cab wagon closed 4WD 2TRFE		Bushing,shock absorber	GRM35719
	2009.08-	Front	Terrain cab wagon closed 4WD 2TRFE		Rubber Buffer,engine mounting	GRM38127
	2009.08-	Front	Terrain cab wagon closed 4WD 2TRFE		Bush,mounting differential	GRM35579
2.8 (130 kw)	2015.06-	Front Axle Left & Right	Closed Off-Road Vehicle 4WD 1GD-FTV		Bushing,shock absorber	GRM35144
	2015.06-	Front	Closed Off-Road Vehicle 4WD 1GD-FTV		Rubber Buffer,engine mounting	GRM38127
	2015.06-	Front	Closed Off-Road Vehicle 4WD 1GD-FTV		Bush,mounting differential	GRM35579
	2015.06-	Rear	Closed Off-Road Vehicle 4WD 1GD-FTV		Knuckle Bushing	GRM14019
3.0 (92 kw)	2002.09-2009.07	Front Axle Left & Right	Terrain cab wagon closed 4WD 1KZTE		Bushing,shock absorber	GRM13022
	2002.09-2009.07	Rear Axle Left & Right	Terrain cab wagon closed 4WD 1KZTE		Bushing,shock absorber	GRM35720
	2002.09-2009.07	Rear Axle Left & Right	Terrain cab wagon closed 4WD 1KZTE		Bushing,shock absorber	GRM35721
	2002.09-2009.07	-	Terrain cab wagon closed 4WD 1KZTE		Holder,exhaust system	GRM16853
	2002.09-2009.07	Front Axle Inner	Terrain cab wagon closed 4WD 1KZTE		Rubber buffer,suspension	GRM37403
	2002.09-2009.07	Rear Axle	Terrain cab wagon closed 4WD 1KZTE		Rubber buffer,suspension	GRM37396
	2002.09-2009.07	Front	Terrain cab wagon closed 4WD 1KZTE		Rubber Buffer,engine mounting	GRM38127
	2002.09-2009.07	Front	Terrain cab wagon closed 4WD 1KZTE		Bush,mounting differential	GRM35579
3.0 (96 kw)	2005.08-2009.07	Front Axle Inner	Closed Off-Road Vehicle 4WD 1KZ-TE		Rubber buffer,suspension	GRM37403
	2005.08-2009.07	Rear Axle	Closed Off-Road Vehicle 4WD 1KZ-TE		Rubber buffer,suspension	GRM37396
	2005.08-2009.07	Front	Closed Off-Road Vehicle 4WD 1KZ-TE		Rubber Buffer,engine mounting	GRM38127
	2005.08-2009.07	Front	Closed Off-Road Vehicle 4WD 1KZ-TE		Bush,mounting differential	GRM35579
3.0 (120 kw)	2002.09-2009.08	Front Axle Left & Right	Closed Off-Road Vehicle 4WD 1KD-FTV		Bushing,shock absorber	GRM13022
	2002.09-2009.08	Rear Axle Left & Right	Closed Off-Road Vehicle 4WD 1KD-FTV		Bushing,shock absorber	GRM35720
	2002.09-2009.08	Rear Axle Left & Right	Closed Off-Road Vehicle 4WD 1KD-FTV		Bushing,shock absorber	GRM35721
	2002.09-2009.08	-	Closed Off-Road Vehicle 4WD 1KD-FTV		Holder,exhaust system	GRM16853
	2002.09-2009.08	Front Axle Inner	Closed Off-Road Vehicle 4WD 1KD-FTV		Rubber buffer,suspension	GRM37403
	2002.09-2009.08	Rear Axle	Closed Off-Road Vehicle 4WD 1KD-FTV		Rubber buffer,suspension	GRM37396

	YEAR	FITTING POSITION	BODY STYLE & DRIVE TYPE & ENGINE	REMARKS	PRODUCT	G-AP Ref.
TOYOTA **Land Cruiser Prado**						
3.0 (120 kw)	2002.09-2009.08	Front	Closed Off-Road Vehicle 4WD 1KD-FTV		Rubber Buffer,engine mounting	GRM38127
	2002.09-2009.08	Front	Closed Off-Road Vehicle 4WD 1KD-FTV		Bush,mounting differential	GRM35579
	2010.01-	Front	Terrain cab wagon closed 4WD 1KDFTV		Rubber Buffer,engine mounting	GRM38127
	2010.01-	Front	Terrain cab wagon closed 4WD 1KDFTV		Bush,mounting differential	GRM35579
3.0 (122 kw)	2004.07-2009.08	Front Axle Left & Right	Closed Off-Road Vehicle 4WD 1KD-FTV		Bushing,shock absorber	GRM13022
	2004.07-2009.08	Rear Axle Left & Right	Closed Off-Road Vehicle 4WD 1KD-FTV		Bushing,shock absorber	GRM35720
	2004.07-2009.08	Rear Axle Left & Right	Closed Off-Road Vehicle 4WD 1KD-FTV		Bushing,shock absorber	GRM35721
	2004.07-2009.08	-	Closed Off-Road Vehicle 4WD 1KD-FTV		Holder,exhaust system	GRM16853
	2004.07-2009.08	Front Axle Inner	Closed Off-Road Vehicle 4WD 1KD-FTV		Rubber buffer,suspension	GRM37403
	2004.07-2009.08	Rear Axle	Closed Off-Road Vehicle 4WD 1KD-FTV		Rubber buffer,suspension	GRM37396
	2004.07-2009.08	Front	Closed Off-Road Vehicle 4WD 1KD-FTV		Rubber Buffer,engine mounting	GRM38127
	2004.07-2009.08	Front	Closed Off-Road Vehicle 4WD 1KD-FTV		Bush,mounting differential	GRM35579
3.0 (125 kw)	2000.02-2002.08	Rear Axle Left & Right	Closed Off-Road Vehicle 4WD 1KD-FTV		Rubber Buffer	GRM38704
3.0 (127 kw)	2002.09-2010.12	Front Axle Left & Right	Closed Off-Road Vehicle 4WD 1KD-FTV		Bushing,shock absorber	GRM13022
	2002.09-2010.12	Rear Axle Left & Right	Closed Off-Road Vehicle 4WD 1KD-FTV		Bushing,shock absorber	GRM35720
	2002.09-2010.12	Rear Axle Left & Right	Closed Off-Road Vehicle 4WD 1KD-FTV		Bushing,shock absorber	GRM35721
	2002.09-2010.12	-	Closed Off-Road Vehicle 4WD 1KD-FTV		Holder,exhaust system	GRM16853
	2002.09-2010.12	Front Axle Inner	Closed Off-Road Vehicle 4WD 1KD-FTV		Rubber buffer,suspension	GRM37403
	2002.09-2010.12	Rear Axle	Closed Off-Road Vehicle 4WD 1KD-FTV		Rubber buffer,suspension	GRM37396
	2002.09-2010.12	Front	Closed Off-Road Vehicle 4WD 1KD-FTV		Rubber Buffer,engine mounting	GRM38127
	2002.09-2010.12	Front	Closed Off-Road Vehicle 4WD 1KD-FTV		Bush,mounting differential	GRM35579
	2009.08-	Front Axle Left & Right	Closed Off-Road Vehicle 4WD 1KD-FTV		Bushing,shock absorber	GRM35144
	2009.08-	Rear Axle Left & Right Lower	Closed Off-Road Vehicle 4WD 1KD-FTV	Outer diameter:40mm	Bushing,shock absorber	GRM35718
	2009.08-	Rear Axle Left & Right Lower	Closed Off-Road Vehicle 4WD 1KD-FTV	Outer diameter:42.2mm	Bushing,shock absorber	GRM50826
	2009.08-	Rear Axle Left & Right Upper	Closed Off-Road Vehicle 4WD 1KD-FTV		Bushing,shock absorber	GRM35719
	2009.08-	Front	Closed Off-Road Vehicle 4WD 1KD-FTV		Rubber Buffer,engine mounting	GRM38127
	2009.08-	Front	Closed Off-Road Vehicle 4WD 1KD-FTV		Bush,mounting differential	GRM35579
	2009.08-	Rear	Closed Off-Road Vehicle 4WD 1KD-FTV		Knuckle Bushing	GRM14019
3.0 (140 kw)	2009.08-	Front Axle Left & Right	Closed Off-Road Vehicle 4WD 1KD-FTV		Bushing,shock absorber	GRM35144
	2009.08-	Front	Closed Off-Road Vehicle 4WD 1KD-FTV		Rubber Buffer,engine mounting	GRM38127
	2009.08-	Front	Closed Off-Road Vehicle 4WD 1KD-FTV		Bush,mounting differential	GRM35579
	2009.08-	Rear	Closed Off-Road Vehicle 4WD 1KD-FTV		Knuckle Bushing	GRM14019
3.0 (150 kw)	2006.08-2009.07	Front Axle Left & Right	Closed Off-Road Vehicle 4WD 1KD-FTV		Bushing,shock absorber	GRM13022
	2006.08-2009.07	Rear Axle Left & Right	Closed Off-Road Vehicle 4WD 1KD-FTV		Bushing,shock absorber	GRM35720
	2006.08-2009.07	Rear Axle Left & Right	Closed Off-Road Vehicle 4WD 1KD-FTV		Bushing,shock absorber	GRM35721
	2006.08-2009.07	-	Closed Off-Road Vehicle 4WD 1KD-FTV		Holder,exhaust system	GRM16853
	2006.08-2009.07	Front Axle Inner	Closed Off-Road Vehicle 4WD 1KD-FTV		Rubber buffer,suspension	GRM37403
	2006.08-2009.07	Rear Axle	Closed Off-Road Vehicle 4WD 1KD-FTV		Rubber buffer,suspension	GRM37396
	2006.08-2009.07	Front	Closed Off-Road Vehicle 4WD 1KD-FTV		Rubber Buffer,engine mounting	GRM38127
	2006.08-2009.07	Front	Closed Off-Road Vehicle 4WD 1KD-FTV		Bush,mounting differential	GRM35579
3.4 (136 kw)	2002.09-2005.07	Rear Axle Left & Right	Closed Off-Road Vehicle 4WD 5VZ-FE		Bushing,shock absorber	GRM35720
	2002.09-2005.07	Rear Axle Left & Right	Closed Off-Road Vehicle 4WD 5VZ-FE		Bushing,shock absorber	GRM35721
	2002.09-2005.07	Front Axle Inner	Closed Off-Road Vehicle 4WD 5VZ-FE		Rubber buffer,suspension	GRM37403
	2002.09-2005.07	Rear Axle	Closed Off-Road Vehicle 4WD 5VZ-FE		Rubber buffer,suspension	GRM37396
	2002.09-2005.07	Front	Closed Off-Road Vehicle 4WD 5VZ-FE		Rubber Buffer,engine mounting	GRM38127
	2002.09-2005.07	Front	Closed Off-Road Vehicle 4WD 5VZ-FE		Bush,mounting differential	GRM35579
3.5 (206 kw)	2015.09-	Front Axle Left & Right	Closed Off-Road Vehicle 4WD 7GR-FKS		Bushing,shock absorber	GRM35144
	2015.09-	Rear Axle Left & Right Lower	Closed Off-Road Vehicle 4WD 7GR-FKS		Bushing,shock absorber	GRM50826
	2015.09-	Rear	Closed Off-Road Vehicle 4WD 7GR-FKS		Knuckle Bushing	GRM14019
4.0 (173 kw)	2004.11-2009.06	Front Axle Inner	Closed Off-Road Vehicle 4WD 1GR-FE		Rubber buffer,suspension	GRM37403
	2004.11-2009.06	Rear Axle	Closed Off-Road Vehicle 4WD 1GR-FE		Rubber buffer,suspension	GRM37396
4.0 (179 kw)	2002.09-2010.08	Front Axle Left & Right	Closed Off-Road Vehicle 4WD 1GR-FE		Bushing,shock absorber	GRM13022
	2002.09-2010.08	Rear Axle Left & Right	Closed Off-Road Vehicle 4WD 1GR-FE		Bushing,shock absorber	GRM35720
	2002.09-2010.08	Rear Axle Left & Right	Closed Off-Road Vehicle 4WD 1GR-FE		Bushing,shock absorber	GRM35721
	2002.09-2010.08	Rear Axle Left & Right Inner	Closed Off-Road Vehicle 4WD 1GR-FE		Bushing,leaf spring	GRM50201
	2002.09-2010.08	Front Axle Inner	Closed Off-Road Vehicle 4WD 1GR-FE		Rubber buffer,suspension	GRM37403
	2002.09-2010.08	Rear Axle	Closed Off-Road Vehicle 4WD 1GR-FE		Rubber buffer,suspension	GRM37396
	2002.09-2010.08	Front	Closed Off-Road Vehicle 4WD 1GR-FE		Rubber Buffer,engine mounting	GRM38127
	2002.09-2010.08	Front	Closed Off-Road Vehicle 4WD 1GR-FE		Bush,mounting differential	GRM35579
4.0 (183 kw)	2002.12-2010.12	Front Axle Left & Right	Closed Off-Road Vehicle 4WD 1GR-FE		Bushing,shock absorber	GRM13022
	2002.12-2010.12	Rear Axle Left & Right	Closed Off-Road Vehicle 4WD 1GR-FE		Bushing,shock absorber	GRM35720
	2002.12-2010.12	Rear Axle Left & Right	Closed Off-Road Vehicle 4WD 1GR-FE		Bushing,shock absorber	GRM35721
	2002.12-2010.12	-	Closed Off-Road Vehicle 4WD 1GR-FE		Holder,exhaust system	GRM16853
	2002.12-2010.12	-	Closed Off-Road Vehicle 4WD 1GR-FE		Holder,exhaust system	GRM17655

	YEAR	FITTING POSITION	BODY STYLE & DRIVE TYPE & ENGINE	REMARKS	PRODUCT	G-AP Ref.
TOYOTA						
Land Cruiser Prado						
4.0 (183 kw)	2002.12-2010.12	Front Axle Inner	Closed Off-Road Vehicle 4WD 1GR-FE		Rubber buffer,suspension	GRM37403
	2002.12-2010.12	Rear Axle	Closed Off-Road Vehicle 4WD 1GR-FE		Rubber buffer,suspension	GRM37396
	2002.12-2010.12	Front	Closed Off-Road Vehicle 4WD 1GR-FE		Rubber Buffer,engine mounting	GRM38127
	2002.12-2010.12	Front	Closed Off-Road Vehicle 4WD 1GR-FE		Bush,mounting differential	GRM35579
	2012.11-	Front Axle Left & Right	Closed Off-Road Vehicle 4WD 1GR-FE		Bushing,shock absorber	GRM35144
	2012.11-	Front	Closed Off-Road Vehicle 4WD 1GR-FE		Rubber Buffer,engine mounting	GRM38127
	2012.11-	Front	Closed Off-Road Vehicle 4WD 1GR-FE		Bush,mounting differential	GRM35579
	2012.11-	Rear	Closed Off-Road Vehicle 4WD 1GR-FE		Knuckle Bushing	GRM14019
4.0 (203 kw)	2005.08-2009.07	Front Axle Inner	Closed Off-Road Vehicle 4WD 1GR-FE		Rubber buffer,suspension	GRM37403
	2005.08-2009.07	Rear Axle	Closed Off-Road Vehicle 4WD 1GR-FE		Rubber buffer,suspension	GRM37396
	2005.08-2009.07	Front	Closed Off-Road Vehicle 4WD 1GR-FE		Rubber Buffer,engine mounting	GRM38127
	2005.08-2009.07	Front	Closed Off-Road Vehicle 4WD 1GR-FE		Bush,mounting differential	GRM35579
	2010.01-	Front Axle Left & Right	Closed Off-Road Vehicle 4WD 1GR-FE		Bushing,shock absorber	GRM35144
	2010.01-	Front	Closed Off-Road Vehicle 4WD 1GR-FE		Rubber Buffer,engine mounting	GRM38127
	2010.01-	Front	Closed Off-Road Vehicle 4WD 1GR-FE		Bush,mounting differential	GRM35579
	2010.01-	Rear	Closed Off-Road Vehicle 4WD 1GR-FE		Knuckle Bushing	GRM14019
4.0 (204 kw)	2013.08-	Front Axle Left & Right	Closed Off-Road Vehicle 4WD 1GR-FE		Bushing,shock absorber	GRM35144
	2013.08-	Front	Closed Off-Road Vehicle 4WD 1GR-FE		Rubber Buffer,engine mounting	GRM38127
	2013.08-	Front	Closed Off-Road Vehicle 4WD 1GR-FE		Bush,mounting differential	GRM35579
	2013.08-	Rear	Closed Off-Road Vehicle 4WD 1GR-FE		Knuckle Bushing	GRM14019
4.0 (207 kw)	2003.01-2009.07	Rear Axle Left & Right	Closed Off-Road Vehicle 4WD 1GR-FE		Bushing,shock absorber	GRM35720
	2003.01-2009.07	Rear Axle Left & Right	Closed Off-Road Vehicle 4WD 1GR-FE		Bushing,shock absorber	GRM35721
	2003.01-2009.07	Front Axle Inner	Closed Off-Road Vehicle 4WD 1GR-FE		Rubber buffer,suspension	GRM37403
	2003.01-2009.07	Front	Closed Off-Road Vehicle 4WD 1GR-FE		Rubber Buffer,engine mounting	GRM38127
	2003.01-2009.07	Front	Closed Off-Road Vehicle 4WD 1GR-FE		Bush,mounting differential	GRM35579
	2009.08-	Front Axle Left & Right	Closed Off-Road Vehicle 4WD 1GR-FE		Bushing,shock absorber	GRM13022
	2009.08-	Front Axle Left & Right	Closed Off-Road Vehicle 4WD 1GR-FE		Bushing,shock absorber	GRM35144
	2009.08-	Rear Axle Left & Right	Closed Off-Road Vehicle 4WD 1GR-FE		Bushing,shock absorber	GRM35720
	2009.08-	Rear Axle Left & Right	Closed Off-Road Vehicle 4WD 1GR-FE		Bushing,shock absorber	GRM35721
	2009.08-	-	Closed Off-Road Vehicle 4WD 1GR-FE		Holder,exhaust system	GRM17655
	2009.08-	Front Axle Inner	Closed Off-Road Vehicle 4WD 1GR-FE		Rubber buffer,suspension	GRM37403
	2009.08-	Front	Closed Off-Road Vehicle 4WD 1GR-FE		Rubber Buffer,engine mounting	GRM38127
	2009.08-	Front	Closed Off-Road Vehicle 4WD 1GR-FE		Bush,mounting differential	GRM35579
	2009.08-	Rear	Closed Off-Road Vehicle 4WD 1GR-FE		Knuckle Bushing	GRM14019
Land Cruiser V8						
4.5 (160 kw)	2012.01-	Front Axle Left & Right	Closed Off-Road Vehicle 4WD 1VD-FTV		Bellow Set,strut mounting	GRM52178S
4.7 (232 kw)	2008.01-	Front Axle Left & Right	Closed Off-Road Vehicle 4WD 2UZ-FE		Bellow Set,strut mounting	GRM52178S
5.7 (280 kw)	2008.08-	Front Axle Left & Right	Closed Off-Road Vehicle 4WD 3UR-FE		Bellow Set,strut mounting	GRM52178S
5.7 (284 kw)	2007.08-	Front Axle Left & Right	Closed Off-Road Vehicle 4WD 3UR-FE		Bellow Set,strut mounting	GRM52178S
Land Cruiser Van						
3.0 (140 kw)	2011.01-	Front Axle Left & Right	Closed Off-Road Van 4WD 1KD-FTV		Bushing,shock absorber	GRM35144
	2011.01-	Front	Closed Off-Road Van 4WD 1KD-FTV		Rubber Buffer,engine mounting	GRM38127
	2011.01-	Front	Closed Off-Road Van 4WD 1KD-FTV		Bush,mounting differential	GRM35579
	2011.01-	Rear	Closed Off-Road Van 4WD 1KD-FTV		Knuckle Bushing	GRM14019
Liteace						
2.0 (101 kw)	1997.10-2001.08	Front Axle	Bus FWD 3S-FE		Rubber buffer,suspension	GRM32946
Mark II						
1.8 (92 kw)	1992.10-1996.09	Rear Axle Left & Right Lower	Saloon RWD 4S-FE		Knuckle Bushing	GRM14921
	1992.10-1996.09	Rear Axle Left & Right Lower Outer	Saloon RWD 4S-FE	Date from:1995.07,MT	Knuckle Bushing	GRM16749
2.0 (100 kw)	1992.10-1996.09	Rear Axle Left & Right Lower	Saloon RWD 1G-FE		Knuckle Bushing	GRM14921
	1992.10-1996.09	Rear Axle Left & Right Lower Outer	Saloon RWD 1G-FE	Date from:1995.07,MT	Knuckle Bushing	GRM16749
2.0 (118 kw)	1996.10-2001.09	Front Axle	Saloon RWD 1GFE		Protection Boot	GRM40387
	1996.10-2001.09	Rear Axle Left & Right	Saloon RWD 1GFE		Bushing,shock absorber	GRM16732
	1996.10-2001.09	Rear Axle Lower	Saloon RWD 1GFE		Rubber buffer,suspension	GRM14319
	1996.10-2001.09	Rear Axle Left & Right Lower	Saloon RWD 1GFE		Knuckle Bushing	GRM14921
	1996.10-2001.09	Rear Axle Left & Right Lower Outer	Saloon RWD 1GFE	MT	Knuckle Bushing	GRM16749
	1996.10-2001.09	Rear	Saloon RWD 1GFE		Knuckle Bushing	GRM14862
	1998.08-2000.10	Rear Axle Left & Right Lower Outer	Saloon 4WD 1GFE	AT	Knuckle Bushing	GRM16749
	2000.10-2004.11	Front Axle	Saloon RWD 1GFE	AT	Protection Boot	GRM40387
2.5 (147 kw)	1996.09-2000.10	Front Axle	Saloon RWD 1JZGE	AT	Protection Boot	GRM40387
	1996.09-2000.10	Rear Axle Left & Right Lower	Saloon RWD 1JZGE		Knuckle Bushing	GRM14921
	1996.09-2000.10	Rear Axle Left & Right Lower	Saloon 4WD 1JZGE		Knuckle Bushing	GRM14921
	1996.09-2000.10	Rear Axle Left & Right Lower Outer	Saloon RWD 1JZGE	AT	Knuckle Bushing	GRM16749
	1996.09-2000.10	Rear Axle Left & Right Lower Outer	Saloon 4WD 1JZGE	AT	Knuckle Bushing	GRM16749

	YEAR	FITTING POSITION	BODY STYLE & DRIVE TYPE & ENGINE	REMARKS	PRODUCT	G-AP Ref.
TOYOTA						
Mark II						
2.5 (147 kw)	2000.10-2004.11	Front Axle	Saloon RWD 1JZFSE	AT	Protection Boot	GRM40387
2.5 (206 kw)	1996.10-2001.09	Front Axle	Saloon RWD 1JZGTE		Protection Boot	GRM40387
	1996.10-2001.09	Rear Axle Left & Right Lower	Saloon RWD 1JZGTE		Knuckle Bushing	GRM14921
	1996.10-2001.09	Rear Axle Left & Right Lower Outer	Saloon RWD 1JZGTE	MT	Knuckle Bushing	GRM16749
	2000.10-2004.11	Front Axle	Saloon RWD 1JZGTE		Protection Boot	GRM40387
3.0 (162 kw)	1996.10-2001.09	Rear Axle Left & Right Lower Outer	Saloon RWD 2JZGE	AT	Knuckle Bushing	GRM16749
3.0 (169 kw)	1992.10-1996.09	Front Axle	Saloon RWD 2JZ-GE	AT	Protection Boot	GRM40387
	1992.10-1996.09	Rear Axle Left & Right	Saloon RWD 2JZ-GE		Bushing,shock absorber	GRM14958
	1992.10-1996.09	Rear Axle Lower	Saloon RWD 2JZ-GE		Rubber buffer,suspension	GRM14319
	1992.10-1996.09	Rear Axle Left & Right Lower	Saloon RWD 2JZ-GE		Knuckle Bushing	GRM14921
	1992.10-1996.09	Rear Axle Left & Right Lower Outer	Saloon RWD 2JZ-GE	Date from:1995.07,AT	Knuckle Bushing	GRM16749
	1992.10-1996.09	Rear	Saloon RWD 2JZ-GE		Knuckle Bushing	GRM14862
Mark II Wagon						
2.0 (100 kw)	1988.04-1996.09	Front Axle	Estate RWD 1G-FE	Date from:1996.09	Protection Boot	GRM40387
2.2 (103 kw)	1996.08-2001.07	Front Axle Left & Right Lower	Estate FWD 5S-FE		Spring Mounting	GRM37877
2.5 (147 kw)	1996.08-2001.07	Front Axle Left & Right Lower	Estate FWD 2MZ-FE		Spring Mounting	GRM37877
3.0 (166 kw)	1996.08-2001.07	Front Axle	Estate RWD 2JZ-GE	AT,Date from:1996.09	Protection Boot	GRM40387
	1996.08-2001.07	Rear Axle Left & Right Lower	Estate RWD 2JZ-GE		Knuckle Bushing	GRM14921
	1996.08-2001.07	Rear Axle Left & Right Lower Outer	Estate RWD 2JZ-GE	AT	Knuckle Bushing	GRM16749
Mark X						
3.5 (234 kw)	2009.10-	Rear	Saloon RWD 2GR-FSE		Bush,mounting differential	GRM35554
Mark X Zio						
2.4 (120 kw)	2007.09-	Front Axle Left & Right Lower	MPV 4WD 2AZ-FE		Spring Mounting	GRM38962
	2007.09-	Front Axle Left & Right Lower	MPV FWD 2AZ-FE		Spring Mounting	GRM38962
	2007.09-	Front Axle Left & Right Upper	MPV 4WD 2AZ-FE		Spring Mounting	GRM52662
	2007.09-	Front Axle Left & Right Upper	MPV FWD 2AZ-FE		Spring Mounting	GRM52662
	2007.09-	Rear Axle Left & Right Lower	MPV 4WD 2AZ-FE		Spring Mounting	GRM50048
	2007.09-	Rear Axle Left & Right Lower	MPV FWD 2AZ-FE		Spring Mounting	GRM50048
	2007.09-	Rear Axle Left & Right Upper	MPV 4WD 2AZ-FE		Spring Mounting	GRM37875
	2007.09-	Rear Axle Left & Right Upper	MPV FWD 2AZ-FE		Spring Mounting	GRM37875
	2007.09-	Rear Axle	MPV 4WD 2AZ-FE		Bush,mounting differential	GRM35561
	2007.09-	Front Left & Right	MPV 4WD 2AZ-FE		Bush,mounting differential	GRM36499
3.5 (206 kw)	2007.09-	Front Axle Left & Right Lower	MPV FWD 2GR-FE		Spring Mounting	GRM38962
	2007.09-	Front Axle Left & Right Upper	MPV FWD 2GR-FE		Spring Mounting	GRM52662
	2007.09-	Rear Axle Left & Right Lower	MPV FWD 2GR-FE		Spring Mounting	GRM50048
	2007.09-	Rear Axle Left & Right Upper	MPV FWD 2GR-FE		Spring Mounting	GRM37875
Matrix						
1.8 (91 kw)	2001.09-2004.02	Rear Axle Left & Right	Hatchback FWD 1ZZFE		Bushing,shock absorber	GRM30573
	2002.01-2004.02	Rear	Hatchback 4WD 1ZZ-FE		Bush,mounting differential	GRM35504
1.8 (96 kw)	2002.02-2008.02	Rear Axle Left & Right	Hatchback FWD 1ZZFE		Bushing,shock absorber	GRM30573
1.8 (97 kw)	2008.01-2014.05	Rear	Hatchback FWD 2ZR-FE		Engine Mounting Bushing	GRM36568
1.8 (134 kw)	2002.01-2005.12	Rear	Hatchback FWD 2ZZGE		Engine Mounting Bushing	GRM13158
	2002.01-2005.12	Rear Axle Left & Right	Hatchback FWD 2ZZGE		Bushing,shock absorber	GRM30573
Matrix/Voltz						
1.8 (140 kw)	2002.05-2004.01	Rear Axle Left & Right	Hatchback FWD 2ZZ-GE		Bushing,shock absorber	GRM30573
	2002.05-2004.01	Front Axle	Hatchback FWD 2ZZ-GE	MT	Rubber Buffer,shock absorber	GRM37196
Mirai						
0.0 (113 kw)	2014.12-2020.05	Front Axle	Saloon FWD 4JM		Protection Boot	GRM40304
	2014.12-2020.05	Front Axle Left & Right Lower	Saloon FWD 4JM		Spring Mounting	GRM38962
	2014.12-2020.05	Front Axle Left & Right Upper	Saloon FWD 4JM		Spring Mounting	GRM52662
	2014.12-2020.05	Rear Axle Left & Right Lower	Saloon FWD 4JM		Spring Mounting	GRM38953
	2014.12-2020.05	Rear Axle Left & Right Upper	Saloon FWD 4JM		Spring Mounting	GRM37875
MR2						
1.8 (103 kw)	1999.10-2007.06	Front Axle	Convertible RWD 1ZZ-FE		Protection Boot	GRM40762
	1999.10-2007.06	-	Convertible RWD 1ZZ-FE		Holder,exhaust system	GRM16853
2.0 (115 kw)	1989.12-2000.05	Rear Axle	Coupe RWD 3SGE		Bushing	GRM16876
2.0 (125 kw)	1989.12-2000.05	Rear Axle	Coupe RWD 3SGE		Bushing	GRM16876
2.0 (129 kw)	1989.12-2000.05	Rear Axle	Coupe RWD 3SGE		Bushing	GRM16876
Nadia						
2.0 (100 kw)	1998.04-2003.08	Rear	MPV FWD 3SFE		Engine Mounting Bushing	GRM50834
2.0 (107 kw)	1998.04-2003.08	Rear	MPV FWD 3SFSE		Engine Mounting Bushing	GRM50834
Noah						
2.0 (103 kw)	2007.06-2013.12	Front Axle Left & Right Lower	MPV FWD 3ZR-FE		Spring Mounting	GRM38962
	2007.06-2013.12	Front Axle Left & Right Lower	MPV 4WD 3ZR-FE		Spring Mounting	GRM38962

	YEAR	FITTING POSITION	BODY STYLE & DRIVE TYPE & ENGINE	REMARKS	PRODUCT	G-AP Ref.
TOYOTA						
Noah						
2.0 (103 kw)	2007.06-2013.12	Front Axle Left & Right Upper	MPV FWD 3ZR-FE		Spring Mounting	**GRM52662**
	2007.06-2013.12	Front Axle Left & Right Upper	MPV 4WD 3ZR-FE		Spring Mounting	**GRM52662**
2.0 (112 kw)	2001.11-2007.06	Rear	MPV FWD 1AZ-FSE		Engine Mounting Bushing	**GRM31627**
	2001.11-2007.06	Front Axle Left & Right Lower	MPV FWD 1AZ-FSE		Spring Mounting	**GRM16785**
	2001.12-2007.06	Front Axle Left & Right Lower	MPV 4WD 1AZ-FSE		Spring Mounting	**GRM16785**
2.0 (114 kw)	2004.01-2007.06	Rear	MPV FWD 1AZFSE		Engine Mounting Bushing	**GRM31627**
Opa						
1.8 (100 kw)	2000.04-2003.08	Front Axle Left & Right Lower	Estate FWD 1ZZFE		Spring Mounting	**GRM16785**
2.0 (112 kw)	2000.08-2005.04	Front Axle Left & Right Lower	Estate FWD 1AZFSE		Spring Mounting	**GRM16785**
Origin						
3.0 (157 kw)	2000.08-2001.03	Front Axle	Saloon RWD 2JZ-GE		Protection Boot	**GRM40387**
Paseo						
1.5 (66 kw)	1995.08-1999.12	Rear	Coupe FWD 5EFE		Engine Mounting Bushing	**GRM13179**
	1995.08-1999.12	Right	Coupe FWD 5EFE		Engine Mounting Bushing	**GRM16478**
	1995.08-1999.12	Front Axle	Coupe FWD 5EFE		Protection Boot	**GRM40722**
	1995.08-1999.12	Rear Axle	Coupe FWD 5EFE		Protection Boot	**GRM40750**
	1996.10-1998.01	Rear	Cabriolet FWD 5EFE		Engine Mounting Bushing	**GRM13179**
	1996.10-1998.01	Right	Cabriolet FWD 5EFE	MT	Engine Mounting Bushing	**GRM16478**
	1996.10-1998.01	Rear Axle	Cabriolet FWD 5EFE		Protection Boot	**GRM40750**
	1996.10-1998.01	-	Cabriolet FWD 5EFE		Holder,exhaust system	**GRM13352**
Picnic						
2.0 (90 kw)	2000.06-2001.12	Front	MPV FWD 3SFE		Engine Mounting Bushing	**GRM17425**
	2000.06-2001.12	Rear	MPV FWD 3SFE		Engine Mounting Bushing	**GRM50834**
	2000.06-2001.12	Left	MPV FWD 3SFE		Engine Mounting Bushing	**GRM31625**
	2000.06-2001.12	Front Axle Left & Right Lower	MPV FWD 3SFE		Spring Mounting	**GRM16788**
	2000.06-2001.12	-	MPV FWD 3SFE		Holder,exhaust system	**GRM13039**
2.0 (94 kw)	1996.08-2000.05	Front	MPV FWD 3SFE		Engine Mounting Bushing	**GRM17425**
	1996.08-2000.05	Rear	MPV FWD 3SFE		Engine Mounting Bushing	**GRM50834**
	1996.08-2000.05	Left	MPV FWD 3SFE		Engine Mounting Bushing	**GRM31625**
	1996.08-2000.05	Front Axle Left & Right Lower	MPV FWD 3SFE		Spring Mounting	**GRM16788**
	1996.08-2000.05	-	MPV FWD 3SFE		Holder,exhaust system	**GRM13039**
Platz						
1.0 (50 kw)	1999.04-2005.08	Left	Saloon FWD 1SZFE		Engine Mounting Bushing	**GRM13156**
	1999.04-2005.08	Rear Axle Left & Right Lower	Saloon FWD 1SZFE		Spring Mounting	**GRM38953**
	1999.04-2005.08	Rear Axle Left & Right Upper	Saloon FWD 1SZFE		Spring Mounting	**GRM37875**
1.3 (63 kw)	1999.08-2005.08	Left	Saloon FWD 2NZ-FE		Engine Mounting Bushing	**GRM13156**
	1999.08-2005.08	Left	Saloon 4WD 2NZ-FE		Engine Mounting Bushing	**GRM13156**
1.5 (78 kw)	1999.04-2005.08	Left	Saloon FWD 1NZ-FE		Engine Mounting Bushing	**GRM13156**
	1999.04-2005.08	Rear Axle Left & Right Lower	Saloon FWD 1NZ-FE		Spring Mounting	**GRM38953**
	1999.04-2005.08	Rear Axle Left & Right Upper	Saloon FWD 1NZ-FE		Spring Mounting	**GRM37875**
	2002.09-2005.08	Left	Saloon 4WD 1NZ-FE		Engine Mounting Bushing	**GRM13156**
Porte						
1.3 (64 kw)	2004.07-2012.07	Rear Axle Left & Right Lower	Hatchback FWD 2NZFE		Spring Mounting	**GRM38953**
	2004.07-2012.07	Rear Axle Left & Right Upper	Hatchback FWD 2NZFE		Spring Mounting	**GRM37875**
1.3 (70 kw)	2012.08-2015.06	Rear Axle Left & Right Lower	Hatchback FWD 1NR-FE		Spring Mounting	**GRM38953**
	2012.08-2015.06	Rear Axle Left & Right Upper	Hatchback FWD 1NR-FE		Spring Mounting	**GRM37875**
1.5 (76 kw)	2012.08-2020.11	Rear Axle Left & Right Lower	Hatchback 4WD 1NZ-FE		Spring Mounting	**GRM38953**
	2012.08-2020.11	Rear Axle Left & Right Upper	Hatchback 4WD 1NZ-FE		Spring Mounting	**GRM37875**
1.5 (77 kw)	2004.07-2012.07	Left	Hatchback 4WD 1NZFE		Engine Mounting Bushing	**GRM13156**
1.5 (80 kw)	2012.08-2015.06	Rear Axle Left & Right Lower	Hatchback FWD 1NZ-FE		Spring Mounting	**GRM38953**
	2012.08-2015.06	Rear Axle Left & Right Upper	Hatchback FWD 1NZ-FE		Spring Mounting	**GRM37875**
1.5 (81 kw)	2004.07-2012.07	Rear Axle Left & Right Lower	Hatchback FWD 1NZFE		Spring Mounting	**GRM38953**
	2004.07-2012.07	Rear Axle Left & Right Upper	Hatchback FWD 1NZFE		Spring Mounting	**GRM37875**
Premio						
1.5 (80 kw)	2001.12-2007.06	Rear	Saloon FWD 1NZFE		Engine Mounting Bushing	**GRM13158**
1.5 (81 kw)	2007.07-2012.11	Front Axle	Saloon FWD 1NZFE		Protection Boot	**GRM40269**
1.8 (92 kw)	2001.12-2007.06	Rear Axle	Saloon 4WD 1ZZFE		Protection Boot	**GRM40723**
	2001.12-2007.06	Rear	Saloon 4WD 1ZZFE		Bush,mounting differential	**GRM35504**
	2008.01-	Rear Axle	Saloon 4WD 2ZRFAE		Protection Boot	**GRM40723**
	2008.01-	Rear	Saloon 4WD 2ZRFAE		Bush,mounting differential	**GRM35504**
1.8 (96 kw)	2013.03-	Rear	Saloon 4WD 2ZR-FAE		Bush,mounting differential	**GRM35504**
1.8 (97 kw)	2001.12-2007.04	Rear	Saloon 4WD 1ZZ-FE		Bush,mounting differential	**GRM35504**
	2001.12-2007.06	Rear	Saloon FWD 1ZZFE		Engine Mounting Bushing	**GRM13158**

	YEAR	FITTING POSITION	BODY STYLE & DRIVE TYPE & ENGINE	REMARKS	PRODUCT	G-AP Ref.
TOYOTA						
Premio						
1.8 (98 kw)	2007.07-2013.02	Rear	Saloon 4WD 2ZR-FAE		Bush,mounting differential	GRM35504
1.8 (100 kw)	2007.07-	Rear	Saloon FWD 2ZRFE		Engine Mounting Bushing	GRM36568
1.8 (105 kw)	2012.12-	Rear	Saloon FWD 2ZR-FAE		Engine Mounting Bushing	GRM36568
1.8 (106 kw)	2007.07-2013.02	Rear	Saloon FWD 2ZR-FAE		Engine Mounting Bushing	GRM36568
	2007.07-2013.02	Front Axle	Saloon FWD 2ZR-FAE		Protection Boot	GRM40269
	2007.07-2013.02	Front Axle Left & Right Lower	Saloon FWD 2ZR-FAE		Spring Mounting	GRM16785
2.0 (112 kw)	2001.12-2007.06	Rear	Saloon FWD 1AZFSE		Engine Mounting Bushing	GRM35818
2.0 (114 kw)	2001.12-2007.06	Rear	Saloon FWD 1AZ-FSE		Engine Mounting Bushing	GRM35818
2.0 (116 kw)	2007.07-2013.02	Front Axle Left & Right Lower	Saloon FWD 3ZR-FAE		Spring Mounting	GRM16785
Previa						
2.0 (85 kw)	2001.03-2006.01	Front Axle Left & Right Lower	MPV FWD 1CD-FTV	Height:11mm	Spring Mounting	GRM37877
	2001.03-2006.01	Front Axle Left & Right Lower	MPV FWD 1CD-FTV	Height:15.5mm	Spring Mounting	GRM52722
2.4 (97 kw)	1990.05-2000.08	Rear Axle Left & Right	MPV 4WD 2TZFE		Bushing,shock absorber	GRM13079
	1990.05-2000.08	Rear Axle Left & Right	MPV RWD 2TZFE		Bushing,shock absorber	GRM13079
	1990.05-2000.08	Front Axle	MPV 4WD 2TZFE		Bushing Kit	GRM16748
	1990.05-2000.08	Front Axle	MPV RWD 2TZFE		Bushing Kit	GRM16748
	1990.05-2000.08	Rear Axle	MPV 4WD 2TZFE		Rubber Buffer,shock absorber	GRM14454
	1990.05-2000.08	Rear Axle	MPV RWD 2TZFE		Rubber Buffer,shock absorber	GRM14454
2.4 (99 kw)	1992.01-1999.12	Front Axle	MPV 4WD 2TZ-FE		Bushing Kit	GRM16748
2.4 (115 kw)	2000.02-2006.02	Front Axle Left & Right Lower	MPV FWD 2AZ-FE	Height:11mm	Spring Mounting	GRM37877
	2000.02-2006.02	Front Axle Left & Right Lower	MPV FWD 2AZ-FE	Height:15.5mm	Spring Mounting	GRM52722
2.4 (125 kw)	2005.10-	Front Axle	MPV FWD 2AZ-FE		Protection Boot	GRM40490
	2005.10-	Front Axle Left & Right Lower	MPV FWD 2AZ-FE		Spring Mounting	GRM38962
	2005.10-	Front Axle Left & Right Upper	MPV FWD 2AZ-FE		Spring Mounting	GRM52662
3.5 (202 kw)	2006.01-	Front Axle	MPV FWD 2GR-FE		Protection Boot	GRM40490
	2006.01-	Front Axle Left & Right Lower	MPV FWD 2GR-FE		Spring Mounting	GRM38962
	2006.01-	Front Axle Left & Right Upper	MPV FWD 2GR-FE		Spring Mounting	GRM52662
3.5 (206 kw)	2006.01-	Front Axle Left & Right Lower	MPV FWD 2GR-FE		Spring Mounting	GRM38962
	2006.01-	Front Axle Left & Right Upper	MPV FWD 2GR-FE		Spring Mounting	GRM52662
Previa I/Estima/Previa						
2.2 (74 kw)	1990.05-2000.08	Rear Axle Left & Right	MPV RWD 3C-TE		Bushing,shock absorber	GRM13079
	1990.05-2000.08	Rear Axle	MPV RWD 3C-TE		Rubber Buffer,shock absorber	GRM14454
2.4 (118 kw)	1993.09-1997.12	Rear Axle Left & Right	MPV 4WD 2TZ-FZE		Bushing,shock absorber	GRM13079
Prius						
1.5 (82 kw)	2003.09-2009.12	Front Axle	Hatchback FWD 1NZ-FXE		Protection Boot	GRM40269
	2003.09-2009.12	Front Axle Left & Right Lower	Hatchback FWD 1NZ-FXE		Spring Mounting	GRM16785
	2003.09-2009.12	Rear Axle Left & Right	Hatchback FWD 1NZ-FXE		Spring Mounting	GRM16817
	2003.09-2009.12	Rear Axle	Hatchback FWD 1NZ-FXE		Rubber buffer,suspension	GRM31192
1.5 (85 kw)	2000.09-2003.12	Rear Axle	Saloon FWD 1NZ-FXE		Rubber buffer,suspension	GRM31192
1.8 (99 kw)	2012.01-2015.12	Front Axle Left & Right Upper	Hatchback FWD 2ZRFXE		Spring Mounting	GRM52662
	2012.01-2015.12	Rear Axle Left & Right Lower	Hatchback FWD 2ZRFXE		Spring Mounting	GRM38953
	2012.01-2015.12	Front Axle	Hatchback FWD 2ZRFXE		Rubber Buffer,shock absorber	GRM37404
1.8 (100 kw)	2008.06-2016.06	Front Axle	Hatchback FWD 2ZR-FXE		Protection Boot	GRM40304
	2008.06-2016.06	Front Axle Left & Right Upper	Hatchback FWD 2ZR-FXE		Spring Mounting	GRM52662
	2008.06-2016.06	Rear Axle Left & Right Lower	Hatchback FWD 2ZR-FXE		Spring Mounting	GRM38953
	2008.06-2016.06	Rear Axle Left & Right Upper	Hatchback FWD 2ZR-FXE		Spring Mounting	GRM37875
	2008.06-2016.06	Front Axle	Hatchback FWD 2ZR-FXE	Height:90.5mm	Rubber Buffer,shock absorber	GRM33380
	2008.06-2016.06	Front Axle	Hatchback FWD 2ZR-FXE		Rubber Buffer,shock absorber	GRM37404
	2008.06-2016.06	Front Axle	Hatchback FWD 2ZR-FXE	Height:84mm	Rubber Buffer,shock absorber	GRM37404
	2008.06-2016.06	Rear Axle Left & Right	Hatchback FWD 2ZR-FXE		Bellow Set,strut mounting	GRM52619S
	2009.04-2015.12	Front Axle	Hatchback FWD 2ZR-FXE		Protection Boot	GRM40304
	2009.04-2015.12	Front Axle Left & Right Upper	Hatchback FWD 2ZR-FXE		Spring Mounting	GRM52662
	2009.04-2015.12	Rear Axle Left & Right Lower	Hatchback FWD 2ZR-FXE		Spring Mounting	GRM38953
	2009.04-2015.12	Rear Axle Left & Right Upper	Hatchback FWD 2ZR-FXE		Spring Mounting	GRM37875
	2009.04-2015.12	Front Axle	Hatchback FWD 2ZR-FXE		Rubber Buffer,shock absorber	GRM37404
1.8 (132 kw)	2009.04-2015.11	Front Axle Left & Right Upper	Hatchback FWD 2ZR-FXE		Spring Mounting	GRM52662
	2009.04-2015.11	Rear Axle Left & Right Lower	Hatchback FWD 2ZR-FXE		Spring Mounting	GRM38953
	2009.04-2015.11	Rear Axle Left & Right Upper	Hatchback FWD 2ZR-FXE		Spring Mounting	GRM37875
	2009.04-2015.11	Front Axle	Hatchback FWD 2ZR-FXE		Rubber Buffer,shock absorber	GRM37404
Prius Plus						
1.8 (100 kw)	2011.05-	Front Axle	MPV FWD 2ZR-FXE		Protection Boot	GRM40304
	2011.05-	Front Axle Left & Right Lower	MPV FWD 2ZR-FXE		Spring Mounting	GRM38962
	2011.05-	Front Axle Left & Right Upper	MPV FWD 2ZR-FXE		Spring Mounting	GRM52662
	2011.05-	Rear Axle Left & Right Lower	MPV FWD 2ZR-FXE		Spring Mounting	GRM38953

	YEAR	FITTING POSITION	BODY STYLE & DRIVE TYPE & ENGINE	REMARKS	PRODUCT	G-AP Ref.
TOYOTA						
Prius Plus						
1.8 (100 kw)	2011.05-	Rear Axle Left & Right Upper	MPV FWD 2ZR-FXE		Spring Mounting	GRM37875
	2011.05-	Front Axle	MPV FWD 2ZR-FXE		Rubber Buffer,shock absorber	GRM37404
Prius+						
1.8 (100 kw)	2014.11-	Front Axle Left & Right Lower	Box Body/MPV FWD 2ZR-FXE		Spring Mounting	GRM38962
	2014.11-	Front Axle Left & Right Upper	Box Body/MPV FWD 2ZR-FXE		Spring Mounting	GRM52662
	2014.11-	Rear Axle Left & Right Lower	Box Body/MPV FWD 2ZR-FXE		Spring Mounting	GRM38953
	2014.11-	Rear Axle Left & Right Upper	Box Body/MPV FWD 2ZR-FXE		Spring Mounting	GRM37875
	2014.11-	Front Axle	Box Body/MPV FWD 2ZR-FXE		Rubber Buffer,shock absorber	GRM37404
Proace						
1.6 (70 kw)	2016.02-2020.04	Front Axle	Van FWD 3WZ-TV (DV6FDU)		Protection Boot	GRM40707
1.6 (85 kw)	2016.02-2020.04	Front Axle	Van FWD 3WZ-HV (DV6FCU)		Protection Boot	GRM40707
2.0 (90 kw)	2016.02-2022.12	Front Axle	Van FWD 4WZ-FTV (DW10FE);4WZ-FTV (DW10FEU)		Protection Boot	GRM40707
	2016.02-2022.12	Front Axle	Platform/Chassis FWD 4WZ-FTV (DW10FE);4WZ-FTV (DW10FEU)		Protection Boot	GRM40707
2.0 (110 kw)	2016.02-2022.12	Front Axle	Van FWD 4WZ-FTV (DW10FD);4WZ-FTV (DW10FDU)		Protection Boot	GRM40707
	2016.02-2022.12	Front Axle	Platform/Chassis FWD 4WZ-FTV (DW10FD);4WZ-FTV (DW10FDU)		Protection Boot	GRM40707
	2018.04-	Front Axle	Van 4WD 4WZ-FTV (DW10FD), 4WZ-FTV (DW10FDU)		Protection Boot	GRM40707
2.0 (130 kw)	2016.02-2025.04	Front Axle	Van FWD 4WZ-FHV (DW10FC);4WZ-FHV (DW10FDCU)		Protection Boot	GRM40707
	2016.02-2025.04	Front Axle	Bus FWD 4WZ-FHV (DW10FC);4WZ-FHV (DW10FDCU)		Protection Boot	GRM40707
Proace City						
1.2 (81 kw)	2019.10-	Front Axle	Box Body/MPV FWD 2WZ-LV (EB2ADT)		Protection Boot	GRM40707
1.2 (96 kw)	2019.10-	Front Axle	Box Body/MPV FWD 2WZ-HV (EB2ADTS)		Protection Boot	GRM40707
1.5 (55 kw)	2019.10-	Front Axle	Box Body/MPV FWD 5WZ-LV (DV5RE)		Protection Boot	GRM40707
1.5 (75 kw)	2019.10-	Front Axle	Box Body/MPV FWD 5WZ-TV (DV5RD);5WZ-TV (DV5RCF)		Protection Boot	GRM40707
1.5 (96 kw)	2019.10-	Front Axle	Box Body/MPV FWD 5WZ-HV (DV5RC)		Protection Boot	GRM40707
Proace City Verso						
1.2 (81 kw)	2019.10-	Front Axle	MPV FWD 2WZ-LV (EB2ADT)		Protection Boot	GRM40707
1.2 (96 kw)	2019.10-	Front Axle	MPV FWD 2WZ-HV (EB2ADTS)		Protection Boot	GRM40707
1.5 (75 kw)	2019.10-	Front Axle	MPV FWD 5WZ-TV (DV5RD);5WZ-TV (DV5RCF)		Protection Boot	GRM40707
1.5 (96 kw)	2019.10-	Front Axle	MPV FWD 5WZ-HV (DV5RC)		Protection Boot	GRM40707
Proace Verso						
1.5 (75 kw)	2018.06-2025.04	Front Axle	Bus FWD 5WZ-TV (DV5RUCD)		Protection Boot	GRM40707
1.5 (88 kw)	2018.06-2025.04	Front Axle	Bus FWD 5WZ-HV (DV5RUC)		Protection Boot	GRM40707
1.6 (70 kw)	2016.02-2019.12	Front Axle	Bus FWD 3WZ-TV (DV6FDU)		Protection Boot	GRM40707
1.6 (85 kw)	2016.02-2020.04	Front Axle	Bus FWD 3WZ-HV (DV6FCU)		Protection Boot	GRM40707
2.0 (110 kw)	2016.02-2022.12	Front Axle	Bus FWD 4WZ-FTV (DW10FD);4WZ-FTV (DW10FDU)		Protection Boot	GRM40707
	2018.04-	Front Axle	Bus 4WD 4WZ-FTV (DW10FD), 4WZ-FTV (DW10FDU)		Protection Boot	GRM40707
2.0 (130 kw)	2016.02-2025.04	Front Axle	Bus FWD 4WZ-FHV (DW10FC);4WZ-FHV (DW10FDCU)		Protection Boot	GRM40707
Probox						
1.5 (76 kw)	2014.09-	Rear	Estate 4WD 1NZ-FE		Engine Mounting Bushing	GRM13158
	2014.09-	Left	Estate 4WD 1NZ-FE		Engine Mounting Bushing	GRM13156
1.5 (77 kw)	2002.07-2014.08	Left	Estate 4WD 1NZ-FE		Engine Mounting Bushing	GRM13156
1.5 (80 kw)	2002.07-2014.08	Left	Estate 4WD 1NZ-FE		Engine Mounting Bushing	GRM13156
Probox/Succeed						
1.3 (64 kw)	2002.07-2014.08	Left	Estate FWD 2NZ-FE		Engine Mounting Bushing	GRM13156
Pronard						
3.0 (157 kw)	1999.09-2004.12	Front Axle Left & Right Lower	Saloon FWD 1MZ-FE	Date to:2003.06	Spring Mounting	GRM37877
	1999.09-2004.12	Front Axle Left & Right Lower	Saloon FWD 1MZ-FE	Date from:2003.06	Spring Mounting	GRM38963
	1999.09-2004.12	Front Axle Left & Right Lower	Saloon FWD 1MZ-FE	Date to:2003.06	Spring Mounting	GRM38972
	1999.09-2004.12	Rear Axle Left & Right	Saloon FWD 1MZ-FE		Knuckle Bushing	GRM18965
Ractis						
1.3 (64 kw)	2005.09-2010.08	Rear Axle Left & Right Lower	MPV FWD 2SZ-FE		Spring Mounting	GRM38953
	2005.09-2010.08	Rear Axle Left & Right Upper	MPV FWD 2SZ-FE		Spring Mounting	GRM37875
1.3 (70 kw)	2010.11-2016.10	Rear Axle Left & Right Lower	MPV FWD 1NR-FE		Spring Mounting	GRM38953
	2010.11-2016.10	Rear Axle Left & Right Upper	MPV FWD 1NR-FE		Spring Mounting	GRM37875
1.5 (77 kw)	2005.09-2010.08	Rear Axle Left & Right Lower	MPV 4WD 1NZ-FE		Spring Mounting	GRM38953
	2005.09-2010.08	Rear Axle Left & Right Upper	MPV 4WD 1NZ-FE		Spring Mounting	GRM37875
	2010.11-2016.10	Rear Axle Left & Right Lower	MPV 4WD 1NZ-FE		Spring Mounting	GRM38953
	2010.11-2016.10	Rear Axle Left & Right Upper	MPV 4WD 1NZ-FE		Spring Mounting	GRM37875
1.5 (80 kw)	2010.11-2014.04	Rear Axle Left & Right Lower	MPV FWD 1NZ-FE		Spring Mounting	GRM38953
	2010.11-2014.04	Rear Axle Left & Right Upper	MPV FWD 1NZ-FE		Spring Mounting	GRM37875
1.5 (81 kw)	2005.10-2010.06	Rear Axle Left & Right Lower	MPV FWD 1NZFE		Spring Mounting	GRM38953
	2005.10-2010.06	Rear Axle Left & Right Upper	MPV FWD 1NZFE		Spring Mounting	GRM37875

	YEAR	FITTING POSITION	BODY STYLE & DRIVE TYPE & ENGINE	REMARKS	PRODUCT	G-AP Ref.
TOYOTA						
Raum						
1.5 (66 kw)	1997.05-2003.03	Right	MPV FWD 5E-FE		Engine Mounting Bushing	**GRM16478**
	1997.05-2003.03	Rear Axle	MPV FWD 5E-FE		Protection Boot	**GRM40750**
1.5 (67 kw)	1997.05-2003.04	Rear Axle	MPV 4WD 5EFE		Protection Boot	**GRM40750**
1.5 (69 kw)	1997.08-2003.04	Rear Axle	MPV FWD 5EFE		Protection Boot	**GRM40750**
1.5 (77 kw)	2003.05-2011.10	Left	MPV 4WD 1NZFE		Engine Mounting Bushing	**GRM13156**
1.5 (80 kw)	2003.05-2011.10	Left	MPV FWD 1NZFE		Engine Mounting Bushing	**GRM13156**
	2003.05-2011.10	Rear Axle Left & Right Lower	MPV FWD 1NZFE		Spring Mounting	**GRM38953**
	2003.05-2011.10	Rear Axle Left & Right Upper	MPV FWD 1NZFE		Spring Mounting	**GRM37875**
Rav 4						
1.8 (92 kw)	2000.08-2005.11	Rear Axle Left & Right	SUV FWD 1ZZ-FE		Bushing,shock absorber	**GRM13079**
	2000.08-2005.11	Front Axle Left & Right	SUV FWD 1ZZ-FE		Spring Mounting	**GRM17665**
	2000.08-2005.11	-	SUV FWD 1ZZ-FE		Holder,exhaust system	**GRM16853**
2.0 (85 kw)	2001.05-2005.11	Rear Axle Left & Right	SUV 4WD 1CD-FTV		Bushing,shock absorber	**GRM13079**
	2001.05-2005.11	Front Axle Left & Right	SUV 4WD 1CD-FTV		Spring Mounting	**GRM17665**
	2001.05-2005.11	-	SUV 4WD 1CD-FTV		Holder,exhaust system	**GRM16853**
2.0 (91 kw)	2012.12-2018.11	Front Axle Left & Right	SUV FWD 1AD-FTV		Bushing,shock absorber	**GRM35144**
	2012.12-2018.11	Front Axle Left & Right	SUV Van FWD 1AD-FTV		Bushing,shock absorber	**GRM35144**
	2012.12-2018.11	Front Axle Left & Right Upper	SUV FWD 1AD-FTV		Spring Mounting	**GRM52662**
	2012.12-2018.11	Front Axle Left & Right Upper	SUV Van FWD 1AD-FTV		Spring Mounting	**GRM52662**
	2012.12-2018.11	Rear Axle Left & Right Lower	SUV FWD 1AD-FTV		Spring Mounting	**GRM50048**
	2012.12-2018.11	Rear Axle Left & Right Lower	SUV Van FWD 1AD-FTV		Spring Mounting	**GRM50048**
	2012.12-2018.11	Rear Axle Left & Right Upper	SUV FWD 1AD-FTV		Spring Mounting	**GRM37875**
	2012.12-2018.11	Rear Axle Left & Right Upper	SUV Van FWD 1AD-FTV		Spring Mounting	**GRM37875**
	2012.12-2018.11	Front Axle	SUV FWD 1AD-FTV		Rubber Buffer,shock absorber	**GRM37408**
	2012.12-2018.11	Front Axle	SUV Van FWD 1AD-FTV		Rubber Buffer,shock absorber	**GRM37408**
	2012.12-2018.11	Rear Axle Left & Right Lower	SUV FWD 1AD-FTV		Knuckle Bushing	**GRM14020**
	2012.12-2018.11	Rear Axle Left & Right Lower	SUV Van FWD 1AD-FTV		Knuckle Bushing	**GRM14020**
	2012.12-2018.11	Rear Axle Left & Right Lower	SUV FWD 1AD-FTV		Knuckle Bushing	**GRM30044**
	2012.12-2018.11	Rear Axle Left & Right Lower	SUV Van FWD 1AD-FTV		Knuckle Bushing	**GRM30044**
	2013.01-2018.11	Front Axle Left & Right	SUV 4WD 1AD-FTV		Bushing,shock absorber	**GRM35144**
	2013.01-2018.11	Front Axle Left & Right Upper	SUV 4WD 1AD-FTV		Spring Mounting	**GRM52662**
	2013.01-2018.11	Rear Axle Left & Right Lower	SUV 4WD 1AD-FTV		Spring Mounting	**GRM50048**
	2013.01-2018.11	Rear Axle Left & Right Upper	SUV 4WD 1AD-FTV		Spring Mounting	**GRM37875**
	2013.01-2018.11	Front Axle	SUV 4WD 1AD-FTV		Rubber Buffer,shock absorber	**GRM37408**
	2013.01-2018.11	Rear Axle	SUV 4WD 1AD-FTV		Bush,mounting differential	**GRM35561**
	2013.01-2018.11	Front Left & Right	SUV 4WD 1AD-FTV		Bush,mounting differential	**GRM36499**
	2013.01-2018.11	Rear Axle Left & Right Lower	SUV 4WD 1AD-FTV		Knuckle Bushing	**GRM14020**
	2013.01-2018.11	Rear Axle Left & Right Lower	SUV 4WD 1AD-FTV		Knuckle Bushing	**GRM30044**
	2013.11-2018.11	Front Axle Left & Right	SUV Van 4WD 1AD-FTV		Bushing,shock absorber	**GRM35144**
	2013.11-2018.11	Front Axle Left & Right Upper	SUV Van 4WD 1AD-FTV		Spring Mounting	**GRM52662**
	2013.11-2018.11	Rear Axle Left & Right Lower	SUV Van 4WD 1AD-FTV		Spring Mounting	**GRM50048**
	2013.11-2018.11	Rear Axle Left & Right Upper	SUV Van 4WD 1AD-FTV		Spring Mounting	**GRM37875**
	2013.11-2018.11	Front Axle	SUV Van 4WD 1AD-FTV		Rubber Buffer,shock absorber	**GRM37408**
	2013.11-2018.11	Rear Axle	SUV Van 4WD 1AD-FTV		Bush,mounting differential	**GRM35561**
	2013.11-2018.11	Front Left & Right	SUV Van 4WD 1AD-FTV		Bush,mounting differential	**GRM36499**
	2013.11-2018.11	Rear Axle Left & Right Lower	SUV Van 4WD 1AD-FTV		Knuckle Bushing	**GRM14020**
	2013.11-2018.11	Rear Axle Left & Right Lower	SUV Van 4WD 1AD-FTV		Knuckle Bushing	**GRM30044**
2.0 (94 kw)	1996.07-2000.06	Rear Axle Left & Right	SUV 4WD 3S-FE		Bushing,shock absorber	**GRM13079**
	1997.12-2000.06	Rear Axle Left & Right	SUV 4WD 3S-FE		Bushing,shock absorber	**GRM13079**
2.0 (95 kw)	1994.06-2000.08	Rear Axle Left & Right	SUV 4WD 3SFE		Bushing,shock absorber	**GRM13079**
	1994.06-2000.08	Front Axle Left & Right	SUV 4WD 3SFE		Spring Mounting	**GRM17665**
	1994.06-2000.08	-	SUV 4WD 3SFE		Holder,exhaust system	**GRM17655**
	1994.06-2000.08	Rear Axle	SUV 4WD 3SFE		Rubber Buffer,shock absorber	**GRM14453**
	1994.06-2000.08	Rear Axle	SUV 4WD 3SFE		Bush,mounting differential	**GRM14875**
2.0 (105 kw)	2012.12-2018.11	Front Axle Left & Right Upper	SUV 4WD 3ZRFE		Spring Mounting	**GRM52662**
	2012.12-2018.11	Front Axle	SUV 4WD 3ZRFE		Rubber Buffer,shock absorber	**GRM37408**
	2012.12-2018.11	Front Left & Right	SUV 4WD 3ZRFE		Bush,mounting differential	**GRM36499**
	2012.12-2018.11	Rear Axle Left & Right Lower	SUV 4WD 3ZRFE		Knuckle Bushing	**GRM14020**
	2012.12-2019.09	Front Axle	SUV FWD 3ZR-FE		Protection Boot	**GRM40304**
	2012.12-2019.09	Front Axle Left & Right	SUV FWD 3ZR-FE		Bushing,shock absorber	**GRM35144**
	2012.12-2019.09	Front Axle Left & Right Upper	SUV FWD 3ZR-FE		Spring Mounting	**GRM52662**
	2012.12-2019.09	Rear Axle Left & Right Lower	SUV FWD 3ZR-FE		Spring Mounting	**GRM50048**
	2012.12-2019.09	Rear Axle Left & Right Upper	SUV FWD 3ZR-FE		Spring Mounting	**GRM37875**
	2012.12-2019.09	Front Axle	SUV FWD 3ZR-FE		Rubber Buffer,shock absorber	**GRM37408**

	YEAR	FITTING POSITION	BODY STYLE & DRIVE TYPE & ENGINE	REMARKS	PRODUCT	G-AP Ref.
TOYOTA **Rav 4**						
2.0 (105 kw)	2012.12-2019.09	Rear Axle Left & Right Lower	SUV FWD 3ZR-FE		Knuckle Bushing	**GRM14020**
	2012.12-2019.09	Rear Axle Left & Right Lower	SUV FWD 3ZR-FE		Knuckle Bushing	**GRM30044**
	2015.10-2018.11	Front Axle Left & Right	SUV FWD 2WW		Bushing,shock absorber	**GRM35144**
	2015.10-2018.11	Front Axle Left & Right	SUV Van FWD 2WW		Bushing,shock absorber	**GRM35144**
	2015.10-2018.11	Rear Axle Left & Right Lower	SUV FWD 2WW		Spring Mounting	**GRM50048**
	2015.10-2018.11	Rear Axle Left & Right Lower	SUV Van FWD 2WW		Spring Mounting	**GRM50048**
	2015.10-2018.11	Rear Axle Left & Right Upper	SUV FWD 2WW		Spring Mounting	**GRM37875**
	2015.10-2018.11	Rear Axle Left & Right Upper	SUV Van FWD 2WW		Spring Mounting	**GRM37875**
	2015.10-2018.11	Rear Axle Left & Right Lower	SUV FWD 2WW		Knuckle Bushing	**GRM14020**
	2015.10-2018.11	Rear Axle Left & Right Lower	SUV Van FWD 2WW		Knuckle Bushing	**GRM14020**
	2015.10-2018.11	Rear Axle Left & Right Lower	SUV FWD 2WW		Knuckle Bushing	**GRM30044**
	2015.10-2018.11	Rear Axle Left & Right Lower	SUV Van FWD 2WW		Knuckle Bushing	**GRM30044**
2.0 (107 kw)	2012.12-2019.09	Front Axle	SUV FWD 3ZR-FE		Protection Boot	**GRM40304**
	2012.12-2019.09	Front Axle	SUV 4WD 3ZR-FE		Protection Boot	**GRM40304**
	2012.12-2019.09	Front Axle Left & Right	SUV FWD 3ZR-FE		Bushing,shock absorber	**GRM35144**
	2012.12-2019.09	Front Axle Left & Right	SUV 4WD 3ZR-FE		Bushing,shock absorber	**GRM35144**
	2012.12-2019.09	Front Axle Left & Right Upper	SUV FWD 3ZR-FE		Spring Mounting	**GRM52662**
	2012.12-2019.09	Front Axle Left & Right Upper	SUV 4WD 3ZR-FE		Spring Mounting	**GRM52662**
	2012.12-2019.09	Rear Axle Left & Right Lower	SUV FWD 3ZR-FE		Spring Mounting	**GRM50048**
	2012.12-2019.09	Rear Axle Left & Right Lower	SUV 4WD 3ZR-FE		Spring Mounting	**GRM50048**
	2012.12-2019.09	Rear Axle Left & Right Upper	SUV FWD 3ZR-FE		Spring Mounting	**GRM37875**
	2012.12-2019.09	Rear Axle Left & Right Upper	SUV 4WD 3ZR-FE		Spring Mounting	**GRM37875**
	2012.12-2019.09	Front Axle	SUV FWD 3ZR-FE		Rubber Buffer,shock absorber	**GRM37408**
	2012.12-2019.09	Front Axle	SUV 4WD 3ZR-FE		Rubber Buffer,shock absorber	**GRM37408**
	2012.12-2019.09	Rear Axle	SUV 4WD 3ZR-FE		Bush,mounting differential	**GRM35561**
	2012.12-2019.09	Front Left & Right	SUV 4WD 3ZR-FE		Bush,mounting differential	**GRM36499**
	2012.12-2019.09	Rear Axle Left & Right Lower	SUV FWD 3ZR-FE		Knuckle Bushing	**GRM14020**
	2012.12-2019.09	Rear Axle Left & Right Lower	SUV 4WD 3ZR-FE		Knuckle Bushing	**GRM14020**
	2012.12-2019.09	Rear Axle Left & Right Lower	SUV FWD 3ZR-FE		Knuckle Bushing	**GRM30044**
	2012.12-2019.09	Rear Axle Left & Right Lower	SUV 4WD 3ZR-FE		Knuckle Bushing	**GRM30044**
2.0 (109 kw)	2009.03-2013.06	Front Axle	SUV FWD 3ZR-FAE		Protection Boot	**GRM40490**
	2009.03-2013.06	Front Axle Left & Right	SUV 4WD 3ZR-FAE		Bushing,shock absorber	**GRM35144**
	2009.03-2013.06	Front Axle Left & Right	SUV FWD 3ZR-FAE		Bushing,shock absorber	**GRM35144**
	2009.03-2013.06	Front Axle Left & Right Lower	SUV 4WD 3ZR-FAE		Spring Mounting	**GRM38962**
	2009.03-2013.06	Front Axle Left & Right Lower	SUV FWD 3ZR-FAE		Spring Mounting	**GRM38962**
	2009.03-2013.06	Rear Axle Left & Right Lower	SUV 4WD 3ZR-FAE		Spring Mounting	**GRM50048**
	2009.03-2013.06	Rear Axle Left & Right Lower	SUV FWD 3ZR-FAE		Spring Mounting	**GRM50048**
	2009.03-2013.06	Rear Axle Left & Right Upper	SUV 4WD 3ZR-FAE		Spring Mounting	**GRM37875**
	2009.03-2013.06	Rear Axle Left & Right Upper	SUV FWD 3ZR-FAE		Spring Mounting	**GRM37875**
	2009.03-2013.06	Rear Axle	SUV 4WD 3ZR-FAE		Bush,mounting differential	**GRM35561**
	2009.03-2013.06	Front Left & Right	SUV 4WD 3ZR-FAE		Bush,mounting differential	**GRM36499**
	2009.03-2013.06	Rear Axle Left & Right Lower	SUV 4WD 3ZR-FAE		Knuckle Bushing	**GRM14020**
	2009.03-2013.06	Rear Axle Left & Right Lower	SUV 4WD 3ZR-FAE		Knuckle Bushing	**GRM30044**
	2009.03-2013.06	Rear Axle Left & Right Lower	SUV FWD 3ZR-FAE		Knuckle Bushing	**GRM30044**
2.0 (110 kw)	2000.05-2005.11	Rear Axle Left & Right	SUV 4WD 1AZ-FE		Bushing,shock absorber	**GRM13079**
2.0 (111 kw)	2012.12-2018.10	Front Axle Left & Right	SUV 4WD 3ZR-FAE		Bushing,shock absorber	**GRM35144**
	2012.12-2018.10	Front Axle Left & Right Upper	SUV 4WD 3ZR-FAE		Spring Mounting	**GRM52662**
	2012.12-2018.10	Rear Axle Left & Right Lower	SUV 4WD 3ZR-FAE		Spring Mounting	**GRM50048**
	2012.12-2018.10	Rear Axle Left & Right Upper	SUV 4WD 3ZR-FAE		Spring Mounting	**GRM37875**
	2012.12-2018.10	Rear Axle	SUV 4WD 3ZR-FAE		Bush,mounting differential	**GRM35561**
	2012.12-2018.10	Front Left & Right	SUV 4WD 3ZR-FAE		Bush,mounting differential	**GRM36499**
	2012.12-2018.10	Rear Axle Left & Right Lower	SUV 4WD 3ZR-FAE		Knuckle Bushing	**GRM14020**
	2012.12-2018.10	Rear Axle Left & Right Lower	SUV 4WD 3ZR-FAE		Knuckle Bushing	**GRM30044**
	2012.12-2018.11	Front Axle Left & Right	SUV Van 4WD 3ZR-FAE		Bushing,shock absorber	**GRM35144**
	2012.12-2018.11	Front Axle Left & Right Upper	SUV Van 4WD 3ZR-FAE		Spring Mounting	**GRM52662**
	2012.12-2018.11	Rear Axle Left & Right Lower	SUV Van 4WD 3ZR-FAE		Spring Mounting	**GRM50048**
	2012.12-2018.11	Rear Axle Left & Right Upper	SUV Van 4WD 3ZR-FAE		Spring Mounting	**GRM37875**
	2012.12-2018.11	Rear Axle	SUV Van 4WD 3ZR-FAE		Bush,mounting differential	**GRM35561**
	2012.12-2018.11	Front Left & Right	SUV Van 4WD 3ZR-FAE		Bush,mounting differential	**GRM36499**
	2012.12-2018.11	Rear Axle Left & Right Lower	SUV Van 4WD 3ZR-FAE		Knuckle Bushing	**GRM14020**
	2012.12-2018.11	Rear Axle Left & Right Lower	SUV Van 4WD 3ZR-FAE		Knuckle Bushing	**GRM30044**
2.0 (112 kw)	2006.02-2013.06	Front Axle	SUV 4WD 1AZ-FE	Date to:2012.12	Protection Boot	**GRM40304**
	2006.02-2013.06	Front Axle	SUV 4WD 1AZ-FE	Date to:2012.06	Protection Boot	**GRM40490**
	2006.02-2013.06	Front Axle Left & Right	SUV 4WD 1AZ-FE		Bushing,shock absorber	**GRM35144**

	YEAR	FITTING POSITION	BODY STYLE & DRIVE TYPE & ENGINE	REMARKS	PRODUCT	G-AP Ref.
TOYOTA **Rav 4**						
2.0 (112 kw)	2006.02-2013.06	Front Axle Left & Right Lower	SUV 4WD 1AZ-FE		Spring Mounting	GRM38962
	2006.02-2013.06	Rear Axle Left & Right Lower	SUV 4WD 1AZ-FE		Spring Mounting	GRM50048
	2006.02-2013.06	Rear Axle Left & Right Upper	SUV 4WD 1AZ-FE		Spring Mounting	GRM37875
	2006.02-2013.06	Front Axle	SUV 4WD 1AZ-FE	for right-hand drive vehicles	Rubber Buffer,shock absorber	GRM37212
	2006.02-2013.06	Front Axle	SUV 4WD 1AZ-FE	for left-hand drive vehicles	Rubber Buffer,shock absorber	GRM37398
	2006.02-2013.06	Rear Axle	SUV 4WD 1AZ-FE		Bush,mounting differential	GRM35561
	2006.02-2013.06	Front Left & Right	SUV 4WD 1AZ-FE		Bush,mounting differential	GRM36499
	2006.02-2013.06	Rear Axle Left & Right Lower	SUV 4WD 1AZ-FE		Knuckle Bushing	GRM14020
	2006.02-2013.06	Rear Axle Left & Right Lower	SUV 4WD 1AZ-FE		Knuckle Bushing	GRM30044
	2012.12-2018.11	Front Axle Left & Right	SUV Van 4WD 3ZR-FAE		Bushing,shock absorber	GRM35144
	2012.12-2018.11	Front Axle Left & Right Upper	SUV Van 4WD 3ZR-FAE		Spring Mounting	GRM52662
	2012.12-2018.11	Rear Axle Left & Right Lower	SUV Van 4WD 3ZR-FAE		Spring Mounting	GRM50048
	2012.12-2018.11	Rear Axle Left & Right Upper	SUV Van 4WD 3ZR-FAE		Spring Mounting	GRM37875
	2012.12-2018.11	Rear Axle	SUV Van 4WD 3ZR-FAE		Bush,mounting differential	GRM35561
	2012.12-2018.11	Front Left & Right	SUV Van 4WD 3ZR-FAE		Bush,mounting differential	GRM36499
	2012.12-2018.11	Rear Axle Left & Right Lower	SUV Van 4WD 3ZR-FAE		Knuckle Bushing	GRM14020
	2012.12-2018.11	Rear Axle Left & Right Lower	SUV Van 4WD 3ZR-FAE		Knuckle Bushing	GRM30044
	2015.04-2018.10	Front Axle Left & Right	SUV 4WD 3ZR-FAE		Bushing,shock absorber	GRM35144
	2015.04-2018.10	Rear Axle Left & Right Lower	SUV 4WD 3ZR-FAE		Spring Mounting	GRM50048
	2015.04-2018.10	Rear Axle Left & Right Upper	SUV 4WD 3ZR-FAE		Spring Mounting	GRM37875
	2015.04-2018.10	Rear Axle	SUV 4WD 3ZR-FAE		Bush,mounting differential	GRM35561
	2015.04-2018.10	Front Left & Right	SUV 4WD 3ZR-FAE		Bush,mounting differential	GRM36499
	2015.04-2018.10	Rear Axle Left & Right Lower	SUV 4WD 3ZR-FAE		Knuckle Bushing	GRM14020
	2015.04-2018.10	Rear Axle Left & Right Lower	SUV 4WD 3ZR-FAE		Knuckle Bushing	GRM30044
2.0 (116 kw)	2008.12-2013.06	Front Axle	SUV 4WD 3ZR-FAE		Protection Boot	GRM40490
	2008.12-2013.06	Front Axle	SUV FWD 3ZR-FAE		Protection Boot	GRM40490
	2008.12-2013.06	Front Axle Left & Right	SUV 4WD 3ZR-FAE		Bushing,shock absorber	GRM35144
	2008.12-2013.06	Front Axle Left & Right	SUV FWD 3ZR-FAE		Bushing,shock absorber	GRM35144
	2008.12-2013.06	Front Axle Left & Right Lower	SUV 4WD 3ZR-FAE		Spring Mounting	GRM38962
	2008.12-2013.06	Front Axle Left & Right Lower	SUV FWD 3ZR-FAE		Spring Mounting	GRM38962
	2008.12-2013.06	Rear Axle Left & Right Lower	SUV 4WD 3ZR-FAE		Spring Mounting	GRM50048
	2008.12-2013.06	Rear Axle Left & Right Lower	SUV FWD 3ZR-FAE		Spring Mounting	GRM50048
	2008.12-2013.06	Rear Axle Left & Right Upper	SUV 4WD 3ZR-FAE		Spring Mounting	GRM37875
	2008.12-2013.06	Rear Axle Left & Right Upper	SUV FWD 3ZR-FAE		Spring Mounting	GRM37875
	2008.12-2013.06	Rear Axle	SUV 4WD 3ZR-FAE		Bush,mounting differential	GRM35561
	2008.12-2013.06	Front Left & Right	SUV 4WD 3ZR-FAE		Bush,mounting differential	GRM36499
	2008.12-2013.06	Rear Axle Left & Right Lower	SUV 4WD 3ZR-FAE		Knuckle Bushing	GRM14020
	2008.12-2013.06	Rear Axle Left & Right Lower	SUV FWD 3ZR-FAE		Knuckle Bushing	GRM14020
	2008.12-2013.06	Rear Axle Left & Right Lower	SUV 4WD 3ZR-FAE		Knuckle Bushing	GRM30044
	2008.12-2013.06	Rear Axle Left & Right Lower	SUV FWD 3ZR-FAE		Knuckle Bushing	GRM30044
2.2 (98 kw)	2005.11-2010.12	Front Axle	SUV 4WD 2AD-FTV	MT	Protection Boot	GRM40304
	2005.11-2010.12	Front Axle	SUV 4WD 2AD-FTV	MT	Protection Boot	GRM40490
	2005.11-2010.12	Front Axle Left & Right	SUV 4WD 2AD-FTV		Bushing,shock absorber	GRM35144
	2005.11-2010.12	Front Axle Left & Right Lower	SUV 4WD 2AD-FTV		Spring Mounting	GRM38962
	2005.11-2010.12	Rear Axle Left & Right Lower	SUV 4WD 2AD-FTV		Spring Mounting	GRM50048
	2005.11-2010.12	Rear Axle Left & Right Upper	SUV 4WD 2AD-FTV		Spring Mounting	GRM37875
	2005.11-2010.12	Front Axle	SUV 4WD 2AD-FTV	for right-hand drive vehicles	Rubber Buffer,shock absorber	GRM37212
	2005.11-2010.12	Front Axle	SUV 4WD 2AD-FTV	for left-hand drive vehicles	Rubber Buffer,shock absorber	GRM37398
	2005.11-2010.12	Rear Axle	SUV 4WD 2AD-FTV		Bush,mounting differential	GRM35561
	2005.11-2010.12	Front Left & Right	SUV 4WD 2AD-FTV		Bush,mounting differential	GRM36499
	2005.11-2010.12	Rear Axle Left & Right Lower	SUV 4WD 2AD-FTV		Knuckle Bushing	GRM14020
	2005.11-2010.12	Rear Axle Left & Right Lower	SUV 4WD 2AD-FTV		Knuckle Bushing	GRM30044
2.2 (100 kw)	2006.02-2012.12	Front Axle	SUV 4WD 2AD-FTV	MT	Protection Boot	GRM40304
	2006.02-2012.12	Front Axle	SUV 4WD 2AD-FTV	MT,Date to:2012.06	Protection Boot	GRM40490
	2006.02-2012.12	Front Axle Left & Right	SUV 4WD 2AD-FTV		Bushing,shock absorber	GRM35144
	2006.02-2012.12	Front Axle Left & Right Lower	SUV 4WD 2AD-FTV		Spring Mounting	GRM38962
	2006.02-2012.12	Rear Axle Left & Right Lower	SUV 4WD 2AD-FTV		Spring Mounting	GRM50048
	2006.02-2012.12	Rear Axle Left & Right Upper	SUV 4WD 2AD-FTV		Spring Mounting	GRM37875
	2006.02-2012.12	Front Axle	SUV 4WD 2AD-FTV	for right-hand drive vehicles	Rubber Buffer,shock absorber	GRM37212
	2006.02-2012.12	Front Axle	SUV 4WD 2AD-FTV	for left-hand drive vehicles	Rubber Buffer,shock absorber	GRM37398
	2006.02-2012.12	Rear Axle	SUV 4WD 2AD-FTV		Bush,mounting differential	GRM35561
	2006.02-2012.12	Front Left & Right	SUV 4WD 2AD-FTV		Bush,mounting differential	GRM36499
	2006.02-2012.12	Rear Axle Left & Right Lower	SUV 4WD 2AD-FTV		Knuckle Bushing	GRM14020
	2006.02-2012.12	Rear Axle Left & Right Lower	SUV 4WD 2AD-FTV		Knuckle Bushing	GRM30044

	YEAR	FITTING POSITION	BODY STYLE & DRIVE TYPE & ENGINE	REMARKS	PRODUCT	G-AP Ref.
TOYOTA **Rav 4**						
2.2 (110 kw)	2008.12-2013.06	Front Axle	SUV 4WD 2AD-FHV;2AD-FTV	MT,Date to:2012.12	Protection Boot	**GRM40304**
	2008.12-2013.06	Front Axle	SUV 4WD 2AD-FHV;2AD-FTV	MT,Date to:2012.06	Protection Boot	**GRM40490**
	2008.12-2013.06	Front Axle	SUV FWD 2AD-FHV;2AD-FTV		Protection Boot	**GRM40490**
	2008.12-2013.06	Front Axle Left & Right	SUV 4WD 2AD-FHV;2AD-FTV		Bushing,shock absorber	**GRM35144**
	2008.12-2013.06	Front Axle Left & Right	SUV FWD 2AD-FHV;2AD-FTV		Bushing,shock absorber	**GRM35144**
	2008.12-2013.06	Front Axle Left & Right Lower	SUV 4WD 2AD-FHV;2AD-FTV		Spring Mounting	**GRM38962**
	2008.12-2013.06	Front Axle Left & Right Lower	SUV FWD 2AD-FHV;2AD-FTV		Spring Mounting	**GRM38962**
	2008.12-2013.06	Rear Axle Left & Right Lower	SUV 4WD 2AD-FHV;2AD-FTV		Spring Mounting	**GRM50048**
	2008.12-2013.06	Rear Axle Left & Right Lower	SUV FWD 2AD-FHV;2AD-FTV		Spring Mounting	**GRM50048**
	2008.12-2013.06	Rear Axle Left & Right Upper	SUV 4WD 2AD-FHV;2AD-FTV		Spring Mounting	**GRM37875**
	2008.12-2013.06	Rear Axle Left & Right Upper	SUV FWD 2AD-FHV;2AD-FTV		Spring Mounting	**GRM37875**
	2008.12-2013.06	Front Axle	SUV 4WD 2AD-FHV;2AD-FTV		Rubber Buffer,shock absorber	**GRM37212**
	2008.12-2013.06	Rear Axle	SUV 4WD 2AD-FHV;2AD-FTV		Bush,mounting differential	**GRM35561**
	2008.12-2013.06	Front Left & Right	SUV 4WD 2AD-FHV;2AD-FTV		Bush,mounting differential	**GRM36499**
	2008.12-2013.06	Rear Axle Left & Right Lower	SUV 4WD 2AD-FHV;2AD-FTV		Knuckle Bushing	**GRM14020**
	2008.12-2013.06	Rear Axle Left & Right Lower	SUV FWD 2AD-FHV;2AD-FTV		Knuckle Bushing	**GRM14020**
	2008.12-2013.06	Rear Axle Left & Right Lower	SUV 4WD 2AD-FHV;2AD-FTV		Knuckle Bushing	**GRM30044**
	2008.12-2013.06	Rear Axle Left & Right Lower	SUV FWD 2AD-FHV;2AD-FTV		Knuckle Bushing	**GRM30044**
	2012.12-2018.11	Front Axle Left & Right	SUV Van 4WD 2AD-FTV		Bushing,shock absorber	**GRM35144**
	2012.12-2018.11	Front Axle Left & Right Upper	SUV Van 4WD 2AD-FTV		Spring Mounting	**GRM52662**
	2012.12-2018.11	Rear Axle Left & Right Lower	SUV Van 4WD 2AD-FTV		Spring Mounting	**GRM50048**
	2012.12-2018.11	Rear Axle Left & Right Upper	SUV Van 4WD 2AD-FTV		Spring Mounting	**GRM37875**
	2012.12-2018.11	Front Axle	SUV Van 4WD 2AD-FTV		Rubber Buffer,shock absorber	**GRM37408**
	2012.12-2018.11	Rear Axle	SUV Van 4WD 2AD-FTV		Bush,mounting differential	**GRM35561**
	2012.12-2018.11	Front Left & Right	SUV Van 4WD 2AD-FTV		Bush,mounting differential	**GRM36499**
	2012.12-2018.11	Rear Axle Left & Right Lower	SUV Van 4WD 2AD-FTV		Knuckle Bushing	**GRM14020**
	2012.12-2018.11	Rear Axle Left & Right Lower	SUV Van 4WD 2AD-FTV		Knuckle Bushing	**GRM30044**
	2012.12-2019.09	Front Axle Left & Right	SUV 4WD 2AD-FHV;2AD-FTV		Bushing,shock absorber	**GRM35144**
	2012.12-2019.09	Front Axle Left & Right Upper	SUV 4WD 2AD-FHV;2AD-FTV		Spring Mounting	**GRM52662**
	2012.12-2019.09	Rear Axle Left & Right Lower	SUV 4WD 2AD-FHV;2AD-FTV		Spring Mounting	**GRM50048**
	2012.12-2019.09	Rear Axle Left & Right Upper	SUV 4WD 2AD-FHV;2AD-FTV		Spring Mounting	**GRM37875**
	2012.12-2019.09	Front Axle	SUV 4WD 2AD-FHV;2AD-FTV		Rubber Buffer,shock absorber	**GRM37408**
	2012.12-2019.09	Rear Axle	SUV 4WD 2AD-FHV;2AD-FTV		Bush,mounting differential	**GRM35561**
	2012.12-2019.09	Front Left & Right	SUV 4WD 2AD-FHV;2AD-FTV		Bush,mounting differential	**GRM36499**
	2012.12-2019.09	Rear Axle Left & Right Lower	SUV 4WD 2AD-FHV;2AD-FTV		Knuckle Bushing	**GRM14020**
	2012.12-2019.09	Rear Axle Left & Right Lower	SUV 4WD 2AD-FHV;2AD-FTV		Knuckle Bushing	**GRM30044**
2.2 (130 kw)	2006.02-2013.06	Front Axle	SUV 4WD 2AD-FHV		Protection Boot	**GRM40490**
	2006.02-2013.06	Front Axle Left & Right	SUV 4WD 2AD-FHV		Bushing,shock absorber	**GRM35144**
	2006.02-2013.06	Front Axle Left & Right Lower	SUV 4WD 2AD-FHV		Spring Mounting	**GRM38962**
	2006.02-2013.06	Rear Axle Left & Right Lower	SUV 4WD 2AD-FHV		Spring Mounting	**GRM50048**
	2006.02-2013.06	Rear Axle Left & Right Upper	SUV 4WD 2AD-FHV		Spring Mounting	**GRM37875**
	2006.02-2013.06	Front Axle	SUV 4WD 2AD-FHV		Rubber Buffer,shock absorber	**GRM37398**
	2006.02-2013.06	Rear Axle	SUV 4WD 2AD-FHV		Bush,mounting differential	**GRM35561**
	2006.02-2013.06	Front Left & Right	SUV 4WD 2AD-FHV		Bush,mounting differential	**GRM36499**
	2006.02-2013.06	Rear Axle Left & Right Lower	SUV 4WD 2AD-FHV		Knuckle Bushing	**GRM14020**
	2006.02-2013.06	Rear Axle Left & Right Lower	SUV 4WD 2AD-FHV		Knuckle Bushing	**GRM30044**
2.4 (125 kw)	2005.11-2013.06	Front Left	SUV 4WD 2AZ-FE		Engine Mounting Bushing	**GRM32924**
	2005.11-2013.06	Front Axle	SUV 4WD 2AZ-FE		Protection Boot	**GRM40304**
	2005.11-2013.06	Front Axle	SUV 4WD 2AZ-FE		Protection Boot	**GRM40490**
	2005.11-2013.06	Front Axle Left & Right	SUV 4WD 2AZ-FE		Bushing,shock absorber	**GRM35144**
	2005.11-2013.06	Front Axle Left & Right Lower	SUV 4WD 2AZ-FE		Spring Mounting	**GRM38962**
	2005.11-2013.06	Front Axle Left & Right Upper	SUV 4WD 2AZ-FE		Spring Mounting	**GRM52662**
	2005.11-2013.06	Rear Axle Left & Right Lower	SUV 4WD 2AZ-FE		Spring Mounting	**GRM50048**
	2005.11-2013.06	Rear Axle Left & Right Upper	SUV 4WD 2AZ-FE		Spring Mounting	**GRM37875**
	2005.11-2013.06	Front Axle	SUV 4WD 2AZ-FE	Inner diameter:23mm	Rubber Buffer,shock absorber	**GRM37212**
	2005.11-2013.06	Front Axle	SUV 4WD 2AZ-FE	Inner diameter:21mm	Rubber Buffer,shock absorber	**GRM37398**
	2005.11-2013.06	Rear Axle	SUV 4WD 2AZ-FE		Bush,mounting differential	**GRM35561**
	2005.11-2013.06	Front Left & Right	SUV 4WD 2AZ-FE		Bush,mounting differential	**GRM36499**
	2005.11-2013.06	Rear Axle Left & Right Lower	SUV 4WD 2AZ-FE		Knuckle Bushing	**GRM14020**
	2005.11-2013.06	Rear Axle Left & Right Lower	SUV 4WD 2AZ-FE		Knuckle Bushing	**GRM30044**
	2005.11-2013.12	Front Left	SUV FWD 2AZ-FE		Engine Mounting Bushing	**GRM32924**
	2005.11-2013.12	Front Axle	SUV FWD 2AZ-FE		Protection Boot	**GRM40304**
	2005.11-2013.12	Front Axle	SUV FWD 2AZ-FE		Protection Boot	**GRM40490**
	2005.11-2013.12	Front Axle Left & Right	SUV FWD 2AZ-FE		Bushing,shock absorber	**GRM35144**

	YEAR	FITTING POSITION	BODY STYLE & DRIVE TYPE & ENGINE	REMARKS	PRODUCT	G-AP Ref.
TOYOTA **Rav 4**						
2.4 (125 kw)	2005.11-2013.12	Front Axle Left & Right Lower	SUV FWD 2AZ-FE		Spring Mounting	**GRM38962**
	2005.11-2013.12	Front Axle Left & Right Upper	SUV FWD 2AZ-FE		Spring Mounting	**GRM52662**
	2005.11-2013.12	Rear Axle Left & Right Lower	SUV FWD 2AZ-FE		Spring Mounting	**GRM50048**
	2005.11-2013.12	Rear Axle Left & Right Upper	SUV FWD 2AZ-FE		Spring Mounting	**GRM37875**
	2005.11-2013.12	Front Axle	SUV FWD 2AZ-FE	for right-hand drive vehicles	Rubber Buffer,shock absorber	**GRM37212**
	2005.11-2013.12	Front Axle	SUV FWD 2AZ-FE	for left-hand drive vehicles	Rubber Buffer,shock absorber	**GRM37398**
	2005.11-2013.12	Rear Axle Left & Right Lower	SUV FWD 2AZ-FE		Knuckle Bushing	**GRM14020**
	2005.11-2013.12	Rear Axle Left & Right Lower	SUV FWD 2AZ-FE		Knuckle Bushing	**GRM30044**
2.5 (131 kw)	2012.12-2018.12	Front Axle	SUV 4WD 2AR-FE		Protection Boot	**GRM40304**
	2012.12-2018.12	Front Axle Left & Right	SUV 4WD 2AR-FE		Bushing,shock absorber	**GRM35144**
	2012.12-2018.12	Front Axle Left & Right Upper	SUV 4WD 2AR-FE		Spring Mounting	**GRM52662**
	2012.12-2018.12	Rear Axle Left & Right Lower	SUV 4WD 2AR-FE		Spring Mounting	**GRM50048**
	2012.12-2018.12	Rear Axle Left & Right Upper	SUV 4WD 2AR-FE		Spring Mounting	**GRM37875**
	2012.12-2018.12	Front Axle	SUV 4WD 2AR-FE		Rubber Buffer,shock absorber	**GRM37408**
	2012.12-2018.12	Rear Axle	SUV 4WD 2AR-FE		Bush,mounting differential	**GRM35561**
	2012.12-2018.12	Front Left & Right	SUV 4WD 2AR-FE		Bush,mounting differential	**GRM36499**
	2012.12-2018.12	Rear Axle Left & Right Lower	SUV 4WD 2AR-FE		Knuckle Bushing	**GRM14020**
	2012.12-2018.12	Rear Axle Left & Right Lower	SUV 4WD 2AR-FE		Knuckle Bushing	**GRM30044**
	2013.01-2018.12	Front Axle Left & Right	SUV FWD 2AR-FE		Bushing,shock absorber	**GRM35144**
	2013.01-2018.12	Front Axle Left & Right Upper	SUV FWD 2AR-FE		Spring Mounting	**GRM52662**
	2013.01-2018.12	Rear Axle Left & Right Lower	SUV FWD 2AR-FE		Spring Mounting	**GRM50048**
	2013.01-2018.12	Rear Axle Left & Right Upper	SUV FWD 2AR-FE		Spring Mounting	**GRM37875**
	2013.01-2018.12	Front Axle	SUV FWD 2AR-FE		Rubber Buffer,shock absorber	**GRM37408**
	2013.01-2018.12	Rear Axle Left & Right Lower	SUV FWD 2AR-FE		Knuckle Bushing	**GRM14020**
	2013.01-2018.12	Rear Axle Left & Right Lower	SUV FWD 2AR-FE		Knuckle Bushing	**GRM30044**
2.5 (132 kw)	2008.11-2013.06	Front Axle Left & Right Lower	SUV FWD 2AR-FE		Spring Mounting	**GRM38962**
	2008.11-2013.06	Front Axle Left & Right Lower	SUV 4WD 2AR-FE		Spring Mounting	**GRM38962**
	2008.11-2013.06	Rear Axle Left & Right Lower	SUV FWD 2AR-FE		Spring Mounting	**GRM50048**
	2008.11-2013.06	Rear Axle Left & Right Lower	SUV 4WD 2AR-FE		Spring Mounting	**GRM50048**
	2008.11-2013.06	Rear Axle Left & Right Upper	SUV FWD 2AR-FE		Spring Mounting	**GRM37875**
	2008.11-2013.06	Rear Axle Left & Right Upper	SUV 4WD 2AR-FE		Spring Mounting	**GRM37875**
	2008.11-2013.06	Rear Axle	SUV 4WD 2AR-FE		Bush,mounting differential	**GRM35561**
	2008.11-2013.06	Front Left & Right	SUV 4WD 2AR-FE		Bush,mounting differential	**GRM36499**
	2008.11-2013.06	Rear Axle Left & Right Lower	SUV FWD 2AR-FE		Knuckle Bushing	**GRM30044**
	2008.11-2013.06	Rear Axle Left & Right Lower	SUV 4WD 2AR-FE		Knuckle Bushing	**GRM30044**
	2012.12-2018.10	Front Axle	SUV 4WD 2AR-FE		Protection Boot	**GRM40304**
	2012.12-2018.10	Front Axle Left & Right	SUV 4WD 2AR-FE		Bushing,shock absorber	**GRM35144**
	2012.12-2018.10	Front Axle Left & Right Upper	SUV 4WD 2AR-FE		Spring Mounting	**GRM52662**
	2012.12-2018.10	Rear Axle Left & Right Lower	SUV 4WD 2AR-FE		Spring Mounting	**GRM50048**
	2012.12-2018.10	Rear Axle Left & Right Upper	SUV 4WD 2AR-FE		Spring Mounting	**GRM37875**
	2012.12-2018.10	Front Axle	SUV 4WD 2AR-FE		Rubber Buffer,shock absorber	**GRM37408**
	2012.12-2018.10	Rear Axle	SUV 4WD 2AR-FE		Bush,mounting differential	**GRM35561**
	2012.12-2018.10	Front Left & Right	SUV 4WD 2AR-FE		Bush,mounting differential	**GRM36499**
	2012.12-2018.10	Rear Axle Left & Right Lower	SUV 4WD 2AR-FE		Knuckle Bushing	**GRM14020**
	2012.12-2018.10	Rear Axle Left & Right Lower	SUV 4WD 2AR-FE		Knuckle Bushing	**GRM30044**
	2012.12-2018.11	Front Axle	SUV FWD 2AR-FE		Protection Boot	**GRM40304**
	2012.12-2018.11	Front Axle Left & Right	SUV FWD 2AR-FE		Bushing,shock absorber	**GRM35144**
	2012.12-2018.11	Front Axle Left & Right Upper	SUV FWD 2AR-FE		Spring Mounting	**GRM52662**
	2012.12-2018.11	Rear Axle Left & Right Lower	SUV FWD 2AR-FE		Spring Mounting	**GRM50048**
	2012.12-2018.11	Rear Axle Left & Right Upper	SUV FWD 2AR-FE		Spring Mounting	**GRM37875**
	2012.12-2018.11	Front Axle	SUV FWD 2AR-FE		Rubber Buffer,shock absorber	**GRM37408**
	2012.12-2018.11	Rear Axle Left & Right Lower	SUV FWD 2AR-FE		Knuckle Bushing	**GRM14020**
	2012.12-2018.11	Rear Axle Left & Right Lower	SUV FWD 2AR-FE		Knuckle Bushing	**GRM30044**
2.5 (145 kw)	2015.11-2018.11	Front Axle Left & Right	SUV 4WD 2AR-FXE		Bushing,shock absorber	**GRM35144**
	2015.11-2018.11	Rear Axle Left & Right Lower	SUV FWD 2AR-FXE		Spring Mounting	**GRM50048**
	2015.11-2018.11	Rear Axle Left & Right Lower	SUV 4WD 2AR-FXE		Spring Mounting	**GRM50048**
	2015.11-2018.11	Rear Axle Left & Right Upper	SUV FWD 2AR-FXE		Spring Mounting	**GRM37875**
	2015.11-2018.11	Rear Axle Left & Right Upper	SUV 4WD 2AR-FXE		Spring Mounting	**GRM37875**
	2015.11-2018.11	Rear Axle Left & Right Lower	SUV FWD 2AR-FXE		Knuckle Bushing	**GRM14020**
	2015.11-2018.11	Rear Axle Left & Right Lower	SUV 4WD 2AR-FXE		Knuckle Bushing	**GRM14020**
	2015.11-2018.11	Rear Axle Left & Right Lower	SUV FWD 2AR-FXE		Knuckle Bushing	**GRM30044**
	2015.11-2018.11	Rear Axle Left & Right Lower	SUV 4WD 2AR-FXE		Knuckle Bushing	**GRM30044**
2.5 (160 kw)	2018.12-	Front Axle	SUV FWD A25A-FXS		Rubber Buffer,shock absorber	**GRM37410**

	YEAR	FITTING POSITION	BODY STYLE & DRIVE TYPE & ENGINE	REMARKS	PRODUCT	G-AP Ref.
TOYOTA						
Rav 4						
3.5 (198 kw)	2005.11-2012.12	Front Axle	SUV 4WD 2GR-FE		Protection Boot	**GRM40490**
	2005.11-2012.12	Front Axle Left & Right	SUV 4WD 2GR-FE		Bushing,shock absorber	**GRM35144**
	2005.11-2012.12	Front Axle Left & Right Lower	SUV 4WD 2GR-FE		Spring Mounting	**GRM38962**
	2005.11-2012.12	Rear Axle Left & Right Lower	SUV 4WD 2GR-FE		Spring Mounting	**GRM50048**
	2005.11-2012.12	Rear Axle Left & Right Upper	SUV 4WD 2GR-FE		Spring Mounting	**GRM37875**
	2005.11-2012.12	Front Axle	SUV 4WD 2GR-FE		Rubber Buffer,shock absorber	**GRM37212**
	2005.11-2012.12	Rear Axle	SUV 4WD 2GR-FE		Bush,mounting differential	**GRM35561**
	2005.11-2012.12	Front Left & Right	SUV 4WD 2GR-FE		Bush,mounting differential	**GRM36499**
	2005.11-2012.12	Rear Axle Left & Right Lower	SUV 4WD 2GR-FE		Knuckle Bushing	**GRM14020**
	2005.11-2012.12	Rear Axle Left & Right Lower	SUV 4WD 2GR-FE		Knuckle Bushing	**GRM30044**
3.5 (201 kw)	2005.11-2012.12	Front Axle Left & Right Lower	SUV 4WD 2GR-FE		Spring Mounting	**GRM38962**
	2005.11-2012.12	Rear Axle Left & Right Lower	SUV 4WD 2GR-FE		Spring Mounting	**GRM50048**
	2005.11-2012.12	Rear Axle Left & Right Upper	SUV 4WD 2GR-FE		Spring Mounting	**GRM37875**
	2005.11-2012.12	Front Axle	SUV 4WD 2GR-FE		Rubber Buffer,shock absorber	**GRM37212**
	2005.11-2012.12	Rear Axle	SUV 4WD 2GR-FE		Bush,mounting differential	**GRM35561**
	2005.11-2012.12	Front Left & Right	SUV 4WD 2GR-FE		Bush,mounting differential	**GRM36499**
	2005.11-2012.12	Rear Axle Left & Right Lower	SUV 4WD 2GR-FE		Knuckle Bushing	**GRM30044**
	2006.01-2012.12	Front Axle Left & Right	SUV FWD 2GR-FE		Bushing,shock absorber	**GRM35144**
	2006.01-2012.12	Front Axle Left & Right Lower	SUV FWD 2GR-FE		Spring Mounting	**GRM38962**
	2006.01-2012.12	Rear Axle Left & Right Lower	SUV FWD 2GR-FE		Spring Mounting	**GRM50048**
	2006.01-2012.12	Rear Axle Left & Right Upper	SUV FWD 2GR-FE		Spring Mounting	**GRM37875**
	2006.01-2012.12	Front Axle	SUV FWD 2GR-FE		Rubber Buffer,shock absorber	**GRM37212**
	2006.01-2012.12	Rear Axle Left & Right Lower	SUV FWD 2GR-FE		Knuckle Bushing	**GRM14020**
	2006.01-2012.12	Rear Axle Left & Right Lower	SUV FWD 2GR-FE		Knuckle Bushing	**GRM30044**
Royal						
2.5 (206 kw)	1999.09-2003.11	Front Axle	Saloon RWD 1JZ-GTE	AT	Protection Boot	**GRM40387**
3.0 (147 kw)	1999.09-2003.08	Front Axle	Saloon RWD 2JZ-FSE	AT	Protection Boot	**GRM40387**
SAI						
2.4 (140 kw)	2009.11-	Front Axle Left & Right Lower	Saloon FWD 2AZ-FXE		Spring Mounting	**GRM38962**
	2009.11-	Front Axle Left & Right Upper	Saloon FWD 2AZ-FXE		Spring Mounting	**GRM52662**
	2009.11-	Rear Axle Left & Right Lower	Saloon FWD 2AZ-FXE		Spring Mounting	**GRM50048**
	2009.11-	Front Axle	Saloon FWD 2AZ-FXE		Rubber Buffer,shock absorber	**GRM37404**
Scepter						
2.2 (100 kw)	1992.11-1996.09	Rear Axle	Saloon FWD 5SFE		Protection Boot	**GRM41722**
	1992.11-1996.09	Rear Axle	Estate FWD 5SFE		Protection Boot	**GRM41722**
	1992.11-1996.09	Front Axle Left & Right Lower	Saloon FWD 5SFE		Spring Mounting	**GRM37877**
	1992.11-1996.09	Front Axle Left & Right Lower	Estate FWD 5SFE	Inner diameter:147mm	Spring Mounting	**GRM37877**
	1992.11-1996.09	Front Axle Left & Right Lower	Estate FWD 5SFE	Inner diameter:150mm	Spring Mounting	**GRM38972**
	1993.10-1996.06	Rear Axle	Coupe FWD 5S-FE		Protection Boot	**GRM41722**
	1993.10-1996.06	Front Axle Left & Right Lower	Coupe FWD 5S-FE	Inner diameter:147mm	Spring Mounting	**GRM37877**
	1993.10-1996.06	Front Axle Left & Right Lower	Coupe FWD 5S-FE	Inner diameter:150mm	Spring Mounting	**GRM38972**
2.2 (103 kw)	1992.11-1996.08	Rear Axle	Saloon FWD 5S-FE		Protection Boot	**GRM41722**
	1992.11-1996.08	Front Axle Left & Right Lower	Saloon FWD 5S-FE		Spring Mounting	**GRM37877**
	1992.12-1996.07	Rear Axle	Estate FWD 5S-FE		Protection Boot	**GRM41722**
	1992.12-1996.07	Front Axle Left & Right Lower	Estate FWD 5S-FE	Inner diameter:147mm	Spring Mounting	**GRM37877**
	1992.12-1996.07	Front Axle Left & Right Lower	Estate FWD 5S-FE	Inner diameter:150mm	Spring Mounting	**GRM38972**
	1993.10-1996.07	Rear Axle	Coupe FWD 5S-FE		Protection Boot	**GRM41722**
	1993.10-1996.07	Front Axle Left & Right Lower	Coupe FWD 5S-FE	Inner diameter:147mm	Spring Mounting	**GRM37877**
	1993.10-1996.07	Front Axle Left & Right Lower	Coupe FWD 5S-FE	Inner diameter:150mm	Spring Mounting	**GRM38972**
3.0 (147 kw)	1992.11-1996.07	Rear Axle	Estate FWD 3VZ-FE		Protection Boot	**GRM41722**
	1992.11-1996.07	Front Axle Left & Right Lower	Estate FWD 3VZ-FE	Inner diameter:147mm	Spring Mounting	**GRM37877**
	1992.11-1996.07	Front Axle Left & Right Lower	Estate FWD 3VZ-FE	Inner diameter:150mm	Spring Mounting	**GRM38972**
	1992.11-1996.08	Rear Axle	Saloon FWD 3VZ-FE		Protection Boot	**GRM41722**
	1992.11-1996.08	Front Axle Left & Right Lower	Saloon FWD 3VZ-FE		Spring Mounting	**GRM37877**
	1993.10-1996.07	Rear Axle Left	Coupe FWD 3VZ-FE		Protection Boot	**GRM40716**
	1993.10-1996.07	Rear Axle	Coupe FWD 3VZ-FE		Protection Boot	**GRM41722**
	1993.10-1996.07	Front Axle Left & Right Lower	Coupe FWD 3VZ-FE	Inner diameter:147mm	Spring Mounting	**GRM37877**
	1993.10-1996.07	Front Axle Left & Right Lower	Coupe FWD 3VZ-FE	Inner diameter:150mm	Spring Mounting	**GRM38972**
Sienna						
3.0 (143 kw)	1997.06-2002.12	Front Axle Left & Right Lower	MPV FWD 1MZFE	Inner diameter:147mm	Spring Mounting	**GRM37877**
	1997.06-2002.12	Front Axle Left & Right Lower	MPV FWD 1MZFE	Inner diameter:150mm	Spring Mounting	**GRM38972**
3.0 (154 kw)	1997.06-2003.05	Front Axle Left & Right Lower	MPV FWD 1MZFE	Inner diameter:147mm	Spring Mounting	**GRM37877**
	1997.06-2003.05	Front Axle Left & Right Lower	MPV FWD 1MZFE	Inner diameter:150mm	Spring Mounting	**GRM38972**

	YEAR	FITTING POSITION	BODY STYLE & DRIVE TYPE & ENGINE	REMARKS	PRODUCT	G-AP Ref.
TOYOTA						
Sienna						
3.3 (169 kw)	2003.06-2010.02	Front Axle Left & Right Lower	MPV FWD 3MZFE	Height:11mm	Spring Mounting	GRM37877
	2003.06-2010.02	Front Axle Left & Right Lower	MPV FWD 3MZFE	Height:14mm,538963 and 538972 different structure	Spring Mounting	GRM38963
	2003.06-2010.02	Front Axle Left & Right Lower	MPV FWD 3MZFE	Height:14mm,538972 and 538963 different structure	Spring Mounting	GRM38972
3.5 (198 kw)	2010.01-	Front	MPV 4WD 2GR-FE		Bush,mounting differential	GRM16364
Sienta						
1.5 (77 kw)	2003.05-2015.05	Rear	MPV FWD 1NZ-FE		Engine Mounting Bushing	GRM13182
	2003.05-2015.05	Left	MPV FWD 1NZ-FE		Engine Mounting Bushing	GRM13156
	2003.05-2015.05	Left	MPV 4WD 1NZ-FE		Engine Mounting Bushing	GRM13156
	2003.05-2015.05	Rear	MPV 4WD 1NZ-FE		Bush,mounting differential	GRM35504
1.5 (81 kw)	2003.05-2015.05	Rear	MPV FWD 1NZ-FE		Engine Mounting Bushing	GRM13182
	2003.05-2015.05	Left	MPV FWD 1NZ-FE		Engine Mounting Bushing	GRM13156
	2003.05-2015.05	Left	MPV 4WD 1NZ-FE		Engine Mounting Bushing	GRM13156
	2003.05-2015.05	Rear	MPV 4WD 1NZ-FE		Bush,mounting differential	GRM35504
Soarer						
4.3 (208 kw)	2000.10-2005.10	Rear	Coupe RWD 3UZ-FE		Bush,mounting differential	GRM35554
Solara						
2.4 (117 kw)	2001.07-2008.11	Front Axle Left & Right Lower	Coupe FWD 2AZ-FE	Date from:2003.09;VIN:ACV30;MT	Spring Mounting	GRM38963
	2003.07-2008.11	Front Axle Left & Right Lower	Coupe FWD 2AZFE	Height:11mm	Spring Mounting	GRM37877
	2003.07-2008.11	Front Axle Left & Right Lower	Coupe FWD 2AZFE	Height:14mm,538963 and 538972 different structure	Spring Mounting	GRM38963
	2003.07-2008.11	Front Axle Left & Right Lower	Coupe FWD 2AZFE	Height:14mm,538972 and 538963 different structure	Spring Mounting	GRM38972
3.3 (157 kw)	2003.07-2008.07	Front Axle Left & Right Lower	Coupe FWD 3MZFE	MT	Spring Mounting	GRM38963
	2004.02-2008.11	Front Axle Left & Right Lower	Convertible FWD 3MZ-FE		Spring Mounting	GRM38963
3.3 (168 kw)	2003.07-2007.12	Front Axle Left & Right Lower	Coupe FWD 3MZFE	MT	Spring Mounting	GRM38963
	2004.02-2008.11	Front Axle Left & Right Lower	Convertible FWD 3MZFE		Spring Mounting	GRM38963
Sprinter						
1.3 (65 kw)	1991.06-2000.11	Rear	Saloon FWD 4E-FE	Outer diameter:76.2mm	Engine Mounting Bushing	GRM16023
	1991.06-2000.11	Rear	Saloon FWD 4E-FE	Outer diameter:78.9mm	Engine Mounting Bushing	GRM36829
	1991.06-2000.11	Right	Saloon FWD 4E-FE	AT,Date to:2000.08,Date from:1995.05	Engine Mounting Bushing	GRM16765
	1991.06-2000.11	Rear Axle	Saloon FWD 4E-FE		Protection Boot	GRM40750
1.5 (74 kw)	1995.05-2000.08	Rear	Saloon FWD 5AFE	AT,Date to:1995.05	Engine Mounting Bushing	GRM16023
	1995.05-2000.08	Right	Saloon FWD 5AFE	Date to:1995.05	Engine Mounting Bushing	GRM16765
1.6 (81 kw)	1991.06-2000.12	Front Left	Saloon FWD 4A-FE		Engine Mounting Bushing	GRM31626
	1991.06-2000.12	Rear Axle	Saloon FWD 4A-FE		Protection Boot	GRM40750
1.6 (85 kw)	1995.06-1997.03	Rear	Saloon FWD 4A-FE	AT	Engine Mounting Bushing	GRM16023
	1995.06-1997.03	Right	Saloon FWD 4A-FE		Engine Mounting Bushing	GRM16765
	1995.06-1997.03	Rear Axle	Saloon FWD 4A-FE		Protection Boot	GRM40750
1.6 (100 kw)	1995.04-2000.11	Rear	Saloon FWD 4A-FE	AT	Engine Mounting Bushing	GRM16023
	1995.04-2000.11	Right	Saloon FWD 4A-FE	Date from:1995.05	Engine Mounting Bushing	GRM16765
	1995.04-2000.11	Front Axle	Saloon FWD 4A-FE		Protection Boot	GRM40762
	1995.04-2000.11	Rear Axle	Saloon FWD 4A-FE		Protection Boot	GRM40750
1.6 (121 kw)	1997.04-2000.07	Rear	Saloon FWD 4A-GE (20V)		Engine Mounting Bushing	GRM16023
	1997.04-2000.07	Rear Axle	Saloon FWD 4A-GE (20V)		Protection Boot	GRM40750
1.8 (50 kw)	1996.11-1997.04	Rear	Saloon FWD		Engine Mounting Bushing	GRM36829
	1996.11-1997.04	Rear Axle	Saloon FWD		Protection Boot	GRM40750
	1996.11-1997.04	Rear Axle Left & Right	Saloon FWD		Bushing,leaf spring	GRM36032
1.8 (81 kw)	1992.11-1997.04	Rear Axle	Saloon FWD 7A-FE		Protection Boot	GRM40750
	1992.11-1997.04	Rear Axle Left & Right	Saloon FWD 7A-FE		Bushing,leaf spring	GRM36032
2.0 (54 kw)	1991.06-2000.11	Rear	Saloon FWD 2C	Outer diameter:76.2mm	Engine Mounting Bushing	GRM16023
	1991.06-2000.11	Rear	Saloon FWD 2C	Outer diameter:78.9mm	Engine Mounting Bushing	GRM36829
	1991.06-2000.11	Front Axle	Saloon FWD 2C		Protection Boot	GRM40762
	1991.06-2000.11	Rear Axle	Saloon FWD 2C		Protection Boot	GRM40750
	1991.06-2000.11	Rear Axle Left & Right	Saloon FWD 2C		Bushing,shock absorber	GRM13079
	1991.06-2000.11	Rear Axle Left & Right	Saloon FWD 2C		Bushing,leaf spring	GRM36032
2.2 (58 kw)	1995.04-2002.11	Rear	Saloon FWD 3CE	Outer diameter:76.2mm	Engine Mounting Bushing	GRM16023
	1995.04-2002.11	Rear	Saloon FWD 3CE	Outer diameter:78.9mm	Engine Mounting Bushing	GRM36829
	1995.04-2002.11	Rear Axle	Saloon FWD 3CE		Protection Boot	GRM40750
	1998.04-2000.08	Rear Axle	Saloon 4WD 3CE		Protection Boot	GRM40750
Sprinter Carib						
1.6 (81 kw)	1995.08-2001.10	Rear Axle	Estate FWD 4AFE		Protection Boot	GRM40743
	1995.08-2001.10	Rear Axle	Estate FWD 4AFE		Protection Boot	GRM40750
1.6 (85 kw)	1996.05-2002.05	Rear	Estate 4WD 4A-FE		Engine Mounting Bushing	GRM50296
	1996.05-2002.05	Rear Axle	Estate 4WD 4A-FE		Protection Boot	GRM40750
	1996.05-2002.05	Rear Axle Left & Right	Estate 4WD 4A-FE		Bushing,leaf spring	GRM14910

	YEAR	FITTING POSITION	BODY STYLE & DRIVE TYPE & ENGINE	REMARKS	PRODUCT	G-AP Ref.
TOYOTA						
Sprinter Carib						
1.8 (50 kw)	1996.11-1997.04	Rear Axle	Estate FWD		Protection Boot	**GRM40750**
1.8 (81 kw)	1992.11-1997.04	Rear Axle	Estate FWD 7A-FE		Protection Boot	**GRM40750**
1.8 (85 kw)	1995.08-2001.10	Rear	Estate 4WD 7A-FE		Engine Mounting Bushing	**GRM50296**
	1995.08-2001.10	Right	Estate 4WD 7A-FE	Date to:1996.05	Engine Mounting Bushing	**GRM16765**
	1995.08-2001.10	Rear Axle	Estate FWD 7A-FE		Protection Boot	**GRM40750**
	1995.08-2001.10	Rear Axle	Estate 4WD 7A-FE		Protection Boot	**GRM40750**
2.2 (59 kw)	1998.04-2000.07	Rear	Estate FWD 3CE		Engine Mounting Bushing	**GRM36829**
	1998.04-2000.07	Rear Axle Left & Right	Estate FWD 3CE		Bushing,leaf spring	**GRM36032**
Sprinter Cielo						
1.3 (65 kw)	1992.06-2000.11	Rear	Hatchback FWD 4E-FE	Outer diameter:76.2mm	Engine Mounting Bushing	**GRM16023**
	1992.06-2000.11	Rear	Hatchback FWD 4E-FE	Outer diameter:78.9mm	Engine Mounting Bushing	**GRM36829**
	1992.06-2000.11	Right	Hatchback FWD 4E-FE	Date to:2000.08	Engine Mounting Bushing	**GRM16765**
	1992.06-2000.11	Rear Axle	Hatchback FWD 4E-FE		Protection Boot	**GRM40750**
	1992.06-2000.11	Rear Axle Left & Right	Hatchback FWD 4E-FE		Bushing,leaf spring	**GRM36032**
1.5 (74 kw)	1997.04-2002.11	Rear	Hatchback FWD 5A-FE	AT,Date to:2000.08	Engine Mounting Bushing	**GRM16023**
	1997.04-2002.11	Right	Hatchback FWD 5A-FE	Date to:2000.08	Engine Mounting Bushing	**GRM16765**
	1997.04-2002.11	Rear Axle	Hatchback FWD 5A-FE		Protection Boot	**GRM40750**
1.5 (77 kw)	1992.06-1997.07	Rear	Hatchback FWD 5A-FE	AT,Date to:1995.05	Engine Mounting Bushing	**GRM16023**
	1992.06-1997.07	Right	Hatchback FWD 5A-FE	Date to:1995.05	Engine Mounting Bushing	**GRM16765**
1.6 (81 kw)	1992.06-1997.04	Rear	Hatchback FWD 4A-FE	AT	Engine Mounting Bushing	**GRM16023**
	1992.06-1997.04	Right	Hatchback FWD 4A-FE		Engine Mounting Bushing	**GRM16765**
	1992.06-1997.04	Front Axle	Hatchback FWD 4A-FE		Protection Boot	**GRM40762**
	1992.06-1997.04	Rear Axle	Hatchback FWD 4A-FE		Protection Boot	**GRM40750**
1.6 (100 kw)	1995.04-2000.11	Rear	Hatchback FWD 4A-FE	AT	Engine Mounting Bushing	**GRM16023**
	1995.04-2000.11	Right	Hatchback FWD 4A-FE	Date from:1995.05	Engine Mounting Bushing	**GRM16765**
	1995.04-2000.11	Front Axle	Hatchback FWD 4A-FE		Protection Boot	**GRM40762**
	1995.04-2000.11	Rear Axle	Hatchback FWD 4A-FE		Protection Boot	**GRM40750**
1.6 (136 kw)	1992.05-1997.07	Rear	Hatchback FWD 4A-FE	AT	Engine Mounting Bushing	**GRM16023**
	1992.05-1997.07	Right	Hatchback FWD 4A-FE		Engine Mounting Bushing	**GRM16765**
	1992.05-1997.07	Front Axle	Hatchback FWD 4A-FE		Protection Boot	**GRM40762**
	1992.05-1997.07	Rear Axle	Hatchback FWD 4A-FE		Protection Boot	**GRM40750**
1.8 (81 kw)	1992.11-1997.04	Rear Axle	Hatchback FWD 7A-FE		Protection Boot	**GRM40750**
2.0 (54 kw)	1995.04-2000.11	Rear	Hatchback FWD 2C		Engine Mounting Bushing	**GRM16023**
	1995.04-2000.11	Front Axle	Hatchback FWD 2C		Protection Boot	**GRM40762**
	1995.04-2000.11	Rear Axle	Hatchback FWD 2C		Protection Boot	**GRM40750**
Sprinter Trueno						
1.5 (105 kw)	1991.06-1997.08	Rear	Saloon FWD 5A-FE	AT	Engine Mounting Bushing	**GRM16023**
	1991.06-1997.08	Right	Saloon FWD 5A-FE		Engine Mounting Bushing	**GRM16765**
	1991.06-1997.08	Rear Axle	Saloon FWD 5A-FE		Protection Boot	**GRM40750**
1.6 (136 kw)	1991.06-1997.08	Rear	Saloon FWD 4A-FE	AT,Date to:1995.05	Engine Mounting Bushing	**GRM16023**
	1991.06-1997.08	Right	Saloon FWD 4A-FE	Date to:1994.05	Engine Mounting Bushing	**GRM16765**
	1991.06-1997.08	Front Axle	Saloon FWD 4A-FE		Protection Boot	**GRM40762**
Starlet						
1.3 (55 kw)	1989.12-1996.03	Rear Axle	Hatchback FWD 2E-E (12.89-04.92)	Date to:1996.01	Protection Boot	**GRM40750**
	1989.12-1996.03	-	Hatchback FWD 2E-E (12.89-04.92)		Holder,exhaust system	**GRM13050**
	1989.12-1996.03	-	Hatchback FWD 2E-E (12.89-04.92)		Holder,exhaust system	**GRM13352**
	1989.12-1996.03	-	Hatchback FWD 2E-E (12.89-04.92)		Holder,exhaust system	**GRM16853**
	1989.12-1996.03	-	Hatchback FWD 2E-E (12.89-04.92)		Holder,exhaust system	**GRM16854**
	1996.01-1999.07	Right	Hatchback FWD 4EFE		Engine Mounting Bushing	**GRM16478**
	1996.01-1999.07	Rear Axle	Hatchback FWD 4EFE		Protection Boot	**GRM40750**
1.3 (60 kw)	1996.01-1999.07	Rear Axle	Hatchback 4WD 4E-FE		Protection Boot	**GRM40750**
1.3 (63 kw)	1996.01-1999.07	Right	Hatchback FWD 4E-FE		Engine Mounting Bushing	**GRM16478**
	1996.01-1999.07	Rear Axle	Hatchback FWD 4E-FE		Protection Boot	**GRM40750**
1.3 (74 kw)	1989.12-1996.03	Rear Axle	Hatchback FWD 4E-FE		Protection Boot	**GRM40750**
1.3 (99 kw)	1996.01-1999.07	Rear Axle	Hatchback FWD 4E-FTE		Protection Boot	**GRM40750**
1.5 (40 kw)	1989.12-1996.03	Rear Axle	Hatchback FWD 1N		Protection Boot	**GRM40750**
	1989.12-1996.03	-	Hatchback FWD 1N		Holder,exhaust system	**GRM13352**
	1996.01-1999.07	Rear Axle	Hatchback FWD 1N		Protection Boot	**GRM40750**
Succeed						
1.4 (55 kw)	2002.07-2014.08	Left	Estate FWD 1ND-TV		Engine Mounting Bushing	**GRM13156**
1.5 (80 kw)	2002.07-2014.08	Rear	Estate FWD 1NZ-FE		Engine Mounting Bushing	**GRM13158**
	2002.07-2014.08	Left	Estate FWD 1NZ-FE		Engine Mounting Bushing	**GRM13156**

	YEAR	FITTING POSITION	BODY STYLE & DRIVE TYPE & ENGINE	REMARKS	PRODUCT	G-AP Ref.
TOYOTA						
Supra						
3.0 (243 kw)	1993.05-2002.08	Rear	Coupe RWD 2JZGTE		Knuckle Bushing	**GRM16491**
Tacoma						
2.7 (118 kw)	2005.01-2015.12	Rear Axle Left & Right Outer	Pickup RWD 2TRFE		Bushing,leaf spring	**GRM36554**
	2015.08-	Rear Axle Left & Right Outer	Pickup RWD 2TR-FE		Bushing,leaf spring	**GRM36554**
	2015.08-	Rear Axle Left & Right Outer	Pickup 4WD 2TR-FE		Bushing,leaf spring	**GRM36554**
	2015.08-	Front	Pickup 4WD 2TR-FE		Rubber Buffer,engine mounting	**GRM38127**
3.4 (136 kw)	1994.08-2000.07	Rear Axle Left & Right	Pickup 4WD 5VZFE		Rubber Buffer	**GRM38704**
3.5 (207 kw)	2015.08-	Rear Axle Left & Right Outer	Pickup RWD 2GR-FKS		Bushing,leaf spring	**GRM36554**
	2015.08-	Rear Axle Left & Right Outer	Pickup 4WD 2GR-FKS		Bushing,leaf spring	**GRM36554**
	2015.08-	Front	Pickup 4WD 2GR-FKS		Rubber Buffer,engine mounting	**GRM38127**
4.0 (174 kw)	2004.09-2015.12	Rear Axle Left & Right Outer	Pickup RWD 1GR-FE		Bushing,leaf spring	**GRM36554**
	2004.09-2015.12	Rear Axle Left & Right Outer	Pickup 4WD 1GR-FE		Bushing,leaf spring	**GRM36554**
	2004.09-2015.12	Front	Pickup 4WD 1GR-FE		Rubber Buffer,engine mounting	**GRM38127**
Tercel						
1.3 (65 kw)	1994.09-1999.09	Right	Saloon FWD 4E-FE		Engine Mounting Bushing	**GRM16478**
1.5 (40 kw)	1994.09-1999.06	Rear Axle	Saloon FWD 1N-T		Protection Boot	**GRM40750**
	1994.11-1999.09	Rear Axle	Hatchback FWD 1N, 1N-T		Protection Boot	**GRM40750**
1.5 (49 kw)	1994.09-1999.07	Rear Axle	Saloon FWD 1N-T		Protection Boot	**GRM40750**
1.5 (67 kw)	1994.09-1999.07	Right	Saloon FWD 5E-FE		Engine Mounting Bushing	**GRM16478**
	1994.09-1999.07	Rear Axle	Saloon FWD 5E-FE		Protection Boot	**GRM40750**
1.5 (70 kw)	1994.09-1999.09	Right	Saloon 4WD 5E-FE		Engine Mounting Bushing	**GRM16478**
	1994.09-1999.09	Rear Axle	Saloon 4WD 5E-FE		Protection Boot	**GRM40750**
	1994.11-1999.09	Right	Saloon FWD 5E-FE		Engine Mounting Bushing	**GRM16478**
	1994.11-1999.09	Rear Axle	Hatchback FWD 5EFE		Protection Boot	**GRM40750**
	1994.11-1999.09	Rear Axle	Saloon FWD 5E-FE		Protection Boot	**GRM40750**
Tercel/Corolla II						
1.3 (63 kw)	1994.09-1999.07	Right	Hatchback FWD 4E-FE		Engine Mounting Bushing	**GRM16478**
1.5 (49 kw)	1994.09-1999.07	Rear Axle	Hatchback FWD 1N-T		Protection Boot	**GRM40750**
1.5 (67 kw)	1994.09-1999.07	Right	Hatchback 4WD 5E-FE		Engine Mounting Bushing	**GRM16478**
	1994.09-1999.07	Rear Axle	Hatchback 4WD 5E-FE		Protection Boot	**GRM40750**
1.5 (69 kw)	1994.09-1999.07	Right	Hatchback FWD 5E-FE		Engine Mounting Bushing	**GRM16478**
	1994.09-1999.07	Rear Axle	Hatchback FWD 5E-FE		Protection Boot	**GRM40750**
Town Ace						
1.5 (51 kw)	1996.11-1998.11	Rear Axle Left & Right	Bus RWD 5K		Bushing,shock absorber	**GRM36002**
1.8 (56 kw)	1996.11-1998.11	Rear Axle Left & Right	Bus RWD 7K		Bushing,shock absorber	**GRM36002**
2.0 (54 kw)	1996.11-1998.11	Rear Axle Left & Right	Bus RWD 2C		Bushing,shock absorber	**GRM36002**
2.2 (58 kw)	1998.12-2004.06	Rear Axle Left & Right	Bus RWD 3C-E		Bushing,shock absorber	**GRM36002**
Urban Cruiser						
1.3 (73 kw)	2009.01-2016.03	Rear Axle Left & Right Lower	Hatchback FWD 1NR-FE		Spring Mounting	**GRM38953**
	2009.01-2016.03	Rear Axle Left & Right Upper	Hatchback FWD 1NR-FE		Spring Mounting	**GRM37875**
	2009.01-2016.03	Front Axle	Hatchback FWD 1NR-FE		Rubber Buffer,shock absorber	**GRM14202**
1.3 (74 kw)	2009.04-2016.03	Rear Axle Left & Right Lower	Hatchback FWD 1NR-FE		Spring Mounting	**GRM38953**
	2009.04-2016.03	Rear Axle Left & Right Upper	Hatchback FWD 1NR-FE		Spring Mounting	**GRM37875**
	2009.04-2016.03	Front Axle	Hatchback FWD 1NR-FE		Rubber Buffer,shock absorber	**GRM14202**
1.4 (66 kw)	2009.01-2014.04	Rear Axle Left & Right Lower	Hatchback 4WD 1ND-TV		Spring Mounting	**GRM38953**
	2009.01-2014.04	Rear Axle Left & Right Lower	Hatchback FWD 1ND-TV		Spring Mounting	**GRM38953**
	2009.01-2014.04	Rear Axle Left & Right Upper	Hatchback 4WD 1ND-TV		Spring Mounting	**GRM37875**
	2009.01-2014.04	Rear Axle Left & Right Upper	Hatchback FWD 1ND-TV		Spring Mounting	**GRM37875**
	2009.01-2014.04	Front Axle	Hatchback 4WD 1ND-TV		Rubber Buffer,shock absorber	**GRM14202**
	2009.01-2014.04	Front Axle	Hatchback FWD 1ND-TV		Rubber Buffer,shock absorber	**GRM14202**
Vanguard						
3.5 (206 kw)	2005.11-2012.12	Front Axle Left & Right Lower	SUV 4WD 2GRFE		Spring Mounting	**GRM38962**
	2005.11-2012.12	Rear Axle Left & Right Lower	SUV 4WD 2GRFE		Spring Mounting	**GRM50048**
	2005.11-2012.12	Rear Axle Left & Right Upper	SUV 4WD 2GRFE		Spring Mounting	**GRM37875**
	2005.11-2012.12	Rear Axle	SUV 4WD 2GRFE		Bush,mounting differential	**GRM35561**
	2005.11-2012.12	Front Left & Right	SUV 4WD 2GRFE		Bush,mounting differential	**GRM36499**
	2005.11-2012.12	Rear Axle Left & Right Lower	SUV 4WD 2GRFE		Knuckle Bushing	**GRM30044**
Venza						
2.7 (135 kw)	2008.11-2012.04	Rear Axle Left & Right	SUV 4WD 1AR-FE		Knuckle Bushing	**GRM18965**
2.7 (136 kw)	2008.11-2016.11	Rear Axle Left & Right	SUV FWD 1AR-FE		Knuckle Bushing	**GRM18965**
3.5 (200 kw)	2008.11-2016.11	Rear Axle Left & Right	SUV 4WD 2GR-FE		Knuckle Bushing	**GRM18965**
	2008.11-2016.11	Rear Axle Left & Right	SUV FWD 2GR-FE		Knuckle Bushing	**GRM18965**

	YEAR	FITTING POSITION	BODY STYLE & DRIVE TYPE & ENGINE	REMARKS	PRODUCT	G-AP Ref.
TOYOTA						
Verossa						
2.0 (118 kw)	2000.10-2003.11	Front Axle	Saloon RWD 1GFE	AT,Date from:2001.06	Protection Boot	**GRM40387**
	2000.10-2003.11	Front Axle Left & Right	Saloon RWD 1GFE		Bushing,shock absorber	**GRM12999**
	2000.10-2003.11	-	Saloon RWD 1GFE		Holder,exhaust system	**GRM13051**
	2000.10-2003.11	Rear	Saloon RWD 1GFE		Knuckle Bushing	**GRM14019**
2.5 (147 kw)	2000.10-2003.11	Front Axle	Saloon RWD JZFSE	AT,Date from:2001.06	Protection Boot	**GRM40387**
	2000.10-2003.11	Front Axle Left & Right	Saloon RWD JZFSE		Bushing,shock absorber	**GRM12999**
	2000.10-2003.11	-	Saloon RWD JZFSE		Holder,exhaust system	**GRM13051**
2.5 (206 kw)	2000.10-2003.11	Front Axle	Saloon RWD 1JZGTE	Date from:2001.06	Protection Boot	**GRM40387**
	2000.10-2003.11	Front Axle Left & Right	Saloon RWD 1JZGTE		Bushing,shock absorber	**GRM12999**
	2000.10-2003.11	-	Saloon RWD 1JZGTE		Holder,exhaust system	**GRM13051**
Verso						
1.6 (81 kw)	2009.04-2018.08	Front Axle	MPV FWD 1ZR-FAE		Protection Boot	**GRM40490**
	2009.04-2018.08	Rear Axle Left & Right Lower	MPV FWD 1ZR-FAE		Spring Mounting	**GRM38953**
	2009.04-2018.08	Rear Axle Left & Right Upper	MPV FWD 1ZR-FAE		Spring Mounting	**GRM37875**
1.6 (82 kw)	2013.11-2018.08	Front Axle	MPV FWD 1WW		Protection Boot	**GRM40490**
	2013.11-2018.08	Rear Axle Left & Right Lower	MPV FWD 1WW		Spring Mounting	**GRM38953**
	2013.11-2018.08	Rear Axle Left & Right Lower	Box Body/MPV FWD 1WW		Spring Mounting	**GRM38953**
	2013.11-2018.08	Rear Axle Left & Right Upper	MPV FWD 1WW		Spring Mounting	**GRM37875**
	2013.11-2018.08	Rear Axle Left & Right Upper	Box Body/MPV FWD 1WW		Spring Mounting	**GRM37875**
1.6 (97 kw)	2009.04-2018.08	Front Axle	MPV FWD 1ZR-FAE		Protection Boot	**GRM40490**
	2009.04-2018.08	Rear Axle Left & Right Lower	MPV FWD 1ZR-FAE		Spring Mounting	**GRM38953**
	2009.04-2018.08	Rear Axle Left & Right Lower	Box Body/MPV FWD 1ZR-FAE		Spring Mounting	**GRM38953**
	2009.04-2018.08	Rear Axle Left & Right Upper	MPV FWD 1ZR-FAE		Spring Mounting	**GRM37875**
	2009.04-2018.08	Rear Axle Left & Right Upper	Box Body/MPV FWD 1ZR-FAE		Spring Mounting	**GRM37875**
1.8 (95 kw)	2009.04-2018.08	Rear Axle Left & Right Lower	MPV FWD 2ZR-FAE		Spring Mounting	**GRM38953**
	2009.04-2018.08	Rear Axle Left & Right Upper	MPV FWD 2ZR-FAE		Spring Mounting	**GRM37875**
1.8 (108 kw)	2009.04-2018.08	Front Axle	MPV FWD 2ZR-FAE		Protection Boot	**GRM40490**
	2009.04-2018.08	Rear Axle Left & Right Lower	MPV FWD 2ZR-FAE		Spring Mounting	**GRM38953**
	2009.04-2018.08	Rear Axle Left & Right Lower	Box Body/MPV FWD 2ZR-FAE		Spring Mounting	**GRM38953**
	2009.04-2018.08	Rear Axle Left & Right Upper	MPV FWD 2ZR-FAE		Spring Mounting	**GRM37875**
	2009.04-2018.08	Rear Axle Left & Right Upper	Box Body/MPV FWD 2ZR-FAE		Spring Mounting	**GRM37875**
2.0 (91 kw)	2012.11-2018.08	Front Axle	MPV FWD 1AD-FTV		Protection Boot	**GRM40490**
	2012.11-2018.08	Rear Axle Left & Right Lower	MPV FWD 1AD-FTV		Spring Mounting	**GRM38953**
	2012.11-2018.08	Rear Axle Left & Right Lower	Box Body/MPV FWD 1AD-FTV		Spring Mounting	**GRM38953**
	2012.11-2018.08	Rear Axle Left & Right Upper	MPV FWD 1AD-FTV		Spring Mounting	**GRM37875**
	2012.11-2018.08	Rear Axle Left & Right Upper	Box Body/MPV FWD 1AD-FTV		Spring Mounting	**GRM37875**
2.0 (93 kw)	2009.04-2018.08	Front Axle	MPV FWD 1AD-FTV		Protection Boot	**GRM40490**
	2009.04-2018.08	Rear Axle Left & Right Lower	MPV FWD 1AD-FTV		Spring Mounting	**GRM38953**
	2009.04-2018.08	Rear Axle Left & Right Upper	MPV FWD 1AD-FTV		Spring Mounting	**GRM37875**
2.2 (100 kw)	2009.04-2018.08	Front Axle	MPV FWD 2AD-FHV		Protection Boot	**GRM40490**
	2009.04-2018.08	Rear Axle Left & Right Lower	MPV FWD 2AD-FHV		Spring Mounting	**GRM38953**
	2009.04-2018.08	Rear Axle Left & Right Upper	MPV FWD 2AD-FHV		Spring Mounting	**GRM37875**
2.2 (110 kw)	2009.04-2018.08	Front Axle	MPV FWD 2AD-FHV		Protection Boot	**GRM40490**
	2009.04-2018.08	Rear Axle Left & Right Lower	MPV FWD 2AD-FHV		Spring Mounting	**GRM38953**
	2009.04-2018.08	Rear Axle Left & Right Upper	MPV FWD 2AD-FHV		Spring Mounting	**GRM37875**
2.2 (130 kw)	2009.04-2018.08	Front Axle	MPV FWD 2AD-FHV		Protection Boot	**GRM40490**
	2009.04-2018.08	Rear Axle Left & Right Lower	MPV FWD 2AD-FHV		Spring Mounting	**GRM38953**
	2009.04-2018.08	Rear Axle Left & Right Lower	Box Body/MPV FWD 2AD-FHV		Spring Mounting	**GRM38953**
	2009.04-2018.08	Rear Axle Left & Right Upper	MPV FWD 2AD-FHV		Spring Mounting	**GRM37875**
	2009.04-2018.08	Rear Axle Left & Right Upper	Box Body/MPV FWD 2AD-FHV		Spring Mounting	**GRM37875**
Verso S						
1.3 (73 kw)	2010.11-2016.10	Rear Axle Left & Right Lower	MPV FWD 1NR-FE		Spring Mounting	**GRM38953**
	2010.11-2016.10	Rear Axle Left & Right Upper	MPV FWD 1NR-FE		Spring Mounting	**GRM37875**
	2010.11-2016.10	Front Axle	MPV FWD 1NR-FE		Rubber Buffer,shock absorber	**GRM14202**
1.4 (66 kw)	2010.11-2016.10	Rear Axle Left & Right Lower	MPV FWD 1ND-TV		Spring Mounting	**GRM38953**
	2010.11-2016.10	Rear Axle Left & Right Upper	MPV FWD 1ND-TV		Spring Mounting	**GRM37875**
	2010.11-2016.10	Front Axle	MPV FWD 1ND-TV		Rubber Buffer,shock absorber	**GRM14202**
Vios						
1.3 (72 kw)	2016.04-	Rear Axle Left & Right Upper	Saloon FWD 1NR-FE		Spring Mounting	**GRM37875**
1.5 (79 kw)	2016.04-	Rear Axle Left & Right Upper	Saloon FWD 2NR-FBE, 2NR-FE		Spring Mounting	**GRM37875**
1.5 (80 kw)	2002.10-2006.10	Rear Axle Left & Right Upper	Saloon FWD 1NZFE		Spring Mounting	**GRM37875**
	2013.05-2016.08	Rear Axle Left & Right Upper	Saloon FWD 1NZ-FE		Spring Mounting	**GRM37875**

	YEAR	FITTING POSITION	BODY STYLE & DRIVE TYPE & ENGINE	REMARKS	PRODUCT	G-AP Ref.
TOYOTA						
Vios/Soluna Vios						
1.5 (81 kw)	2002.12-2006.09	Rear	Saloon FWD 1NZFE		Engine Mounting Bushing	**GRM13182**
	2002.12-2006.09	Rear Axle Left & Right Upper	Saloon FWD 1NZFE		Spring Mounting	**GRM37875**
Vista						
2.0 (99 kw)	1994.06-1998.06	Front Axle	Saloon 4WD 3SFE		Protection Boot	**GRM40717**
	1994.06-1998.06	-	Saloon 4WD 3SFE		Bush,mounting differential	**GRM17764**
	1998.06-2002.04	Front Axle Left & Right	Saloon 4WD 3S-FE		Bushing,shock absorber	**GRM50831**
	1998.06-2002.04	Rear	Saloon 4WD 3S-FE		Bush,mounting differential	**GRM35504**
2.0 (107 kw)	2001.06-2003.08	Front Axle Left & Right Lower	Saloon FWD 3SFSE		Spring Mounting	**GRM16785**
2.0 (112 kw)	1998.06-2003.08	Front Axle Left & Right	Saloon 4WD 1AZ-FSE		Bushing,shock absorber	**GRM50831**
	1998.06-2003.08	Rear	Saloon 4WD 1AZ-FSE		Bush,mounting differential	**GRM35504**
Vista Ardeo						
2.0 (99 kw)	1998.06-2002.04	Front Axle Left & Right	Estate 4WD 3S-FE		Bushing,shock absorber	**GRM50831**
	1998.06-2002.04	Rear	Estate 4WD 3S-FE		Bush,mounting differential	**GRM35504**
2.0 (110 kw)	2002.04-2003.06	Front Axle Left & Right	Estate 4WD 1AZ-FSE		Bushing,shock absorber	**GRM50831**
	2002.04-2003.06	Rear	Estate 4WD 1AZ-FSE		Bush,mounting differential	**GRM35504**
Vista/Camry						
2.2 (67 kw)	1994.06-1998.06	Rear Axle Left & Right	Saloon FWD 3C-T		Knuckle Bushing	**GRM18965**
Vitz						
1.0 (52 kw)	2005.11-2010.11	Rear Axle Left & Right Lower	Hatchback FWD 1KR-FE		Spring Mounting	**GRM38953**
	2005.11-2010.11	Rear Axle Left & Right Upper	Hatchback FWD 1KR-FE		Spring Mounting	**GRM37875**
1.3 (65 kw)	1999.09-2005.01	Left	Hatchback 4WD 2NZFE		Engine Mounting Bushing	**GRM13156**
1.3 (70 kw)	2010.12-	Rear Axle Left & Right Lower	Hatchback FWD 1NRFE		Spring Mounting	**GRM38953**
	2010.12-	Rear Axle Left & Right Lower	Hatchback 4WD 1NRFE		Spring Mounting	**GRM38953**
	2010.12-	Rear Axle Left & Right Upper	Hatchback FWD 1NRFE		Spring Mounting	**GRM37875**
	2010.12-	Rear Axle Left & Right Upper	Hatchback 4WD 1NRFE		Spring Mounting	**GRM37875**
1.5 (80 kw)	2010.12-2020.01	Rear Axle Left & Right Lower	Hatchback FWD 1NZ-FE		Spring Mounting	**GRM38953**
	2010.12-2020.01	Rear Axle Left & Right Upper	Hatchback FWD 1NZ-FE		Spring Mounting	**GRM37875**
1.5 (81 kw)	2005.01-2008.09	Rear Axle Left & Right Lower	Hatchback FWD 1NZFE		Spring Mounting	**GRM38953**
	2005.01-2008.09	Rear Axle Left & Right Upper	Hatchback FWD 1NZFE		Spring Mounting	**GRM37875**
Voxy						
1.8 (100 kw)	2013.10-	Front Axle	MPV FWD 2ZR-FXE		Protection Boot	**GRM40490**
	2013.10-	Front Axle Left & Right Lower	MPV FWD 2ZR-FXE		Spring Mounting	**GRM38962**
	2013.10-	Front Axle Left & Right Upper	MPV FWD 2ZR-FXE		Spring Mounting	**GRM52662**
2.0 (112 kw)	2013.10-	Front Axle	MPV FWD 3ZR-FAE		Protection Boot	**GRM40490**
	2013.10-	Front Axle	MPV 4WD 3ZR-FAE		Protection Boot	**GRM40490**
	2013.10-	Front Axle Left & Right Lower	MPV FWD 3ZR-FAE		Spring Mounting	**GRM38962**
	2013.10-	Front Axle Left & Right Lower	MPV 4WD 3ZR-FAE		Spring Mounting	**GRM38962**
	2013.10-	Front Axle Left & Right Upper	MPV FWD 3ZR-FAE		Spring Mounting	**GRM52662**
	2013.10-	Front Axle Left & Right Upper	MPV 4WD 3ZR-FAE		Spring Mounting	**GRM52662**
2.0 (114 kw)	2007.06-2013.12	Front Axle	MPV 4WD 3ZR-FAE		Protection Boot	**GRM40490**
	2007.06-2013.12	Front Axle Left & Right Lower	MPV 4WD 3ZR-FAE		Spring Mounting	**GRM38962**
	2007.06-2013.12	Front Axle Left & Right Upper	MPV 4WD 3ZR-FAE		Spring Mounting	**GRM52662**
2.0 (116 kw)	2007.06-2013.12	Front Axle	MPV FWD 3ZR-FAE		Protection Boot	**GRM40490**
	2007.06-2013.12	Front Axle Left & Right Lower	MPV FWD 3ZR-FAE		Spring Mounting	**GRM38962**
	2007.06-2013.12	Front Axle Left & Right Upper	MPV FWD 3ZR-FAE		Spring Mounting	**GRM52662**
Will Cypha						
1.3 (62 kw)	2001.05-2005.10	Rear	Hatchback FWD 2NZFE		Engine Mounting Bushing	**GRM13182**
	2001.05-2005.10	Left	Hatchback FWD 2NZFE		Engine Mounting Bushing	**GRM13156**
	2001.05-2005.10	Rear Axle Left & Right Lower	Hatchback FWD 2NZFE		Spring Mounting	**GRM38953**
	2001.05-2005.10	Rear Axle Left & Right Upper	Hatchback FWD 2NZFE		Spring Mounting	**GRM37875**
1.5 (78 kw)	2001.05-2005.10	Left	Hatchback 4WD 1NZFE		Engine Mounting Bushing	**GRM13156**
Will Vi						
1.3 (65 kw)	2000.01-2001.12	Rear	Saloon FWD 2NZFE		Engine Mounting Bushing	**GRM13182**
	2000.01-2001.12	Left	Saloon FWD 2NZFE		Engine Mounting Bushing	**GRM13156**
	2000.01-2001.12	Rear Axle Left & Right Lower	Saloon FWD 2NZFE		Spring Mounting	**GRM38953**
	2000.01-2001.12	Rear Axle Left & Right Upper	Saloon FWD 2NZFE		Spring Mounting	**GRM37875**
Will VS						
1.8 (100 kw)	2001.03-2004.04	Rear	Hatchback FWD 1ZZ-FE		Engine Mounting Bushing	**GRM13158**
	2001.03-2004.04	Rear	Hatchback 4WD 1ZZ-FE		Engine Mounting Bushing	**GRM13158**
	2001.03-2004.04	Front Axle Left & Right Lower	Hatchback FWD 1ZZ-FE		Spring Mounting	**GRM16785**
	2001.03-2004.04	Front Axle Left & Right Lower	Hatchback 4WD 1ZZ-FE		Spring Mounting	**GRM16785**
	2001.03-2004.04	Rear	Hatchback 4WD 1ZZ-FE		Bush,mounting differential	**GRM35504**

	YEAR	FITTING POSITION	BODY STYLE & DRIVE TYPE & ENGINE	REMARKS	PRODUCT	G-AP Ref.
TOYOTA						
Windom						
2.5 (129 kw)	1993.08-1996.08	Rear Axle Left	Saloon FWD 4VZ-FE		Protection Boot	**GRM40716**
	1993.08-1996.08	Rear Axle	Saloon FWD 4VZ-FE		Protection Boot	**GRM41722**
	1993.08-1996.08	Front Axle Left & Right Lower	Saloon FWD 4VZ-FE		Spring Mounting	**GRM37877**
2.5 (147 kw)	1996.10-2001.07	Front Axle Left & Right Lower	Saloon FWD 2MZFE		Spring Mounting	**GRM37877**
	1996.10-2001.07	-	Saloon FWD 2MZFE		Holder,exhaust system	**GRM13352**
3.0 (147 kw)	1991.10-1996.08	Rear Axle Left	Saloon FWD 3VZFE		Protection Boot	**GRM40716**
	1991.10-1996.08	Rear Axle	Saloon FWD 3VZFE		Protection Boot	**GRM41722**
	1991.10-1996.08	Front Axle Left & Right Lower	Saloon FWD 3VZFE		Spring Mounting	**GRM37877**
3.0 (155 kw)	1996.10-2001.07	Front Axle Left & Right Lower	Saloon FWD 1MZFE		Spring Mounting	**GRM37877**
	1996.10-2001.07	-	Saloon FWD 1MZFE		Holder,exhaust system	**GRM13352**
3.0 (158 kw)	2001.08-2004.07	Front Axle Left & Right Lower	Saloon FWD 1MZFE	Inner diameter:147mm	Spring Mounting	**GRM37877**
	2001.08-2004.07	Front Axle Left & Right Lower	Saloon FWD 1MZFE	Inner diameter:150mm	Spring Mounting	**GRM38972**
	2001.08-2004.07	Front Axle	Saloon FWD 1MZFE		Rubber Buffer,shock absorber	**GRM37210**
Wish						
1.8 (92 kw)	2003.04-2009.03	Front Axle	MPV 4WD 1ZZ-FE		Protection Boot	**GRM40269**
	2003.04-2009.03	Rear Axle	MPV 4WD 1ZZ-FE		Protection Boot	**GRM41746**
	2003.04-2009.03	Rear	MPV 4WD 1ZZ-FE		Bush,mounting differential	**GRM35504**
1.8 (96 kw)	2012.04-	Front Axle	MPV 4WD 2ZR-FAE		Protection Boot	**GRM40490**
	2012.04-	Rear Axle	MPV 4WD 2ZR-FAE		Protection Boot	**GRM41746**
	2012.04-	Front Axle Left & Right Upper	MPV 4WD 2ZR-FAE		Spring Mounting	**GRM52662**
	2012.04-	Rear	MPV 4WD 2ZR-FAE		Bush,mounting differential	**GRM35504**
1.8 (97 kw)	2003.04-2009.03	Front Left	MPV FWD 1ZZFE		Engine Mounting Bushing	**GRM32924**
	2003.04-2009.03	Rear	MPV FWD 1ZZFE		Engine Mounting Bushing	**GRM13158**
	2003.04-2009.03	Front Axle	MPV FWD 1ZZFE		Protection Boot	**GRM40269**
	2003.04-2009.03	Rear Axle	MPV FWD 1ZZFE		Protection Boot	**GRM41746**
	2003.04-2009.03	Front Axle Left & Right Lower	MPV FWD 1ZZFE		Spring Mounting	**GRM16785**
1.8 (98 kw)	2009.04-2012.03	Front Axle	MPV 4WD 2ZR-FAE		Protection Boot	**GRM40490**
	2009.04-2012.03	Rear Axle	MPV 4WD 2ZR-FAE		Protection Boot	**GRM41746**
	2009.04-2012.03	Front Axle Left & Right Lower	MPV 4WD 2ZR-FAE		Spring Mounting	**GRM16785**
	2009.04-2012.03	Front Axle Left & Right Upper	MPV 4WD 2ZR-FAE		Spring Mounting	**GRM52662**
	2009.04-2012.03	Rear	MPV 4WD 2ZR-FAE		Bush,mounting differential	**GRM35504**
WISH						
1.8 (106 kw)	2009.04-2018.05	Front Axle	MPV FWD 2ZR-FAE		Protection Boot	**GRM40490**
	2009.04-2018.05	Rear Axle	MPV FWD 2ZR-FAE		Protection Boot	**GRM41746**
	2009.04-2018.05	Front Axle Left & Right Lower	MPV FWD 2ZR-FAE		Spring Mounting	**GRM16785**
	2009.04-2018.05	Front Axle Left & Right Upper	MPV FWD 2ZR-FAE		Spring Mounting	**GRM52662**
Wish						
2.0 (104 kw)	2009.11-2018.05	Front Axle	MPV FWD 3ZR-FE		Protection Boot	**GRM40490**
	2009.11-2018.05	Rear Axle	MPV FWD 3ZR-FE		Protection Boot	**GRM41746**
	2009.11-2018.05	Front Axle Left & Right Upper	MPV FWD 3ZR-FE		Spring Mounting	**GRM52662**
2.0 (107 kw)	2009.04-	Front Axle	MPV FWD 3ZR-FAE, 3ZR-FE		Protection Boot	**GRM40490**
	2009.04-	Rear Axle	MPV FWD 3ZR-FAE, 3ZR-FE		Protection Boot	**GRM41746**
	2009.04-	Front Axle Left & Right Upper	MPV FWD 3ZR-FAE, 3ZR-FE		Spring Mounting	**GRM52662**
2.0 (108 kw)	2003.12-2007.12	Rear	MPV FWD 1AZ-FE	for right-hand drive vehicles	Engine Mounting Bushing	**GRM35818**
	2003.12-2007.12	Rear Axle	MPV FWD 1AZ-FE		Protection Boot	**GRM41746**
2.0 (112 kw)	2012.09-	Front Axle	MPV FWD 3ZR-FAE		Protection Boot	**GRM40490**
	2012.09-	Rear Axle	MPV FWD 3ZR-FAE		Protection Boot	**GRM41746**
	2012.09-	Front Axle Left & Right Upper	MPV FWD 3ZR-FAE		Spring Mounting	**GRM52662**
2.0 (114 kw)	2003.04-2009.03	Rear	MPV FWD 1AZ-FSE		Engine Mounting Bushing	**GRM35818**
	2003.04-2009.03	Rear Axle	MPV FWD 1AZ-FSE		Protection Boot	**GRM41746**
	2003.04-2009.03	Front Axle Left & Right Lower	MPV FWD 1AZ-FSE		Spring Mounting	**GRM16785**
2.0 (116 kw)	2009.04-2018.05	Front Axle	MPV FWD 3ZR-FAE		Protection Boot	**GRM40490**
	2009.04-2018.05	Rear Axle	MPV FWD 3ZR-FAE		Protection Boot	**GRM41746**
	2009.04-2018.05	Front Axle Left & Right Lower	MPV FWD 3ZR-FAE		Spring Mounting	**GRM16785**
	2009.04-2018.05	Front Axle Left & Right Upper	MPV FWD 3ZR-FAE		Spring Mounting	**GRM52662**
Yaris						
1.0 (48 kw)	2003.03-2005.09	Left	Hatchback FWD 1SZFE		Engine Mounting Bushing	**GRM13156**
	2003.03-2005.09	Rear Axle	Hatchback FWD 1SZFE		Protection Boot	**GRM40142**
	2003.03-2005.09	Rear Axle Left & Right Lower	Hatchback FWD 1SZFE		Spring Mounting	**GRM38953**
	2003.03-2005.09	Rear Axle Left & Right Upper	Hatchback FWD 1SZFE		Spring Mounting	**GRM37875**
	2003.03-2005.09	-	Hatchback FWD 1SZFE		Holder,exhaust system	**GRM16853**
1.0 (50 kw)	1999.04-2005.09	Left	Hatchback FWD 1SZ-FE		Engine Mounting Bushing	**GRM13156**
	1999.04-2005.09	Rear Axle	Hatchback FWD 1SZ-FE		Protection Boot	**GRM40142**
	1999.04-2005.09	Rear Axle Left & Right Lower	Hatchback FWD 1SZ-FE		Spring Mounting	**GRM38953**

	YEAR	FITTING POSITION	BODY STYLE & DRIVE TYPE & ENGINE	REMARKS	PRODUCT	G-AP Ref.
TOYOTA **Yaris**						
1.0 (50 kw)	1999.04-2005.09	Rear Axle Left & Right Upper	Hatchback FWD 1SZ-FE		Spring Mounting	**GRM37875**
	1999.04-2005.09	-	Hatchback FWD 1SZ-FE		Holder,exhaust system	**GRM16853**
1.0 (51 kw)	2005.08-2011.12	Rear Axle Left & Right Lower	Hatchback FWD 1KR-FE		Spring Mounting	**GRM38953**
	2005.08-2011.12	Rear Axle Left & Right Upper	Hatchback FWD 1KR-FE		Spring Mounting	**GRM37875**
	2005.08-2011.12	Front Axle	Hatchback FWD 1KR-FE		Rubber Buffer,shock absorber	**GRM14202**
	2006.01-2011.12	Rear Axle Left & Right Lower	Hatchback FWD 1KR-FE		Spring Mounting	**GRM38953**
	2006.01-2011.12	Rear Axle Left & Right Upper	Hatchback FWD 1KR-FE		Spring Mounting	**GRM37875**
	2010.12-2020.06	Rear Axle Left & Right Lower	Hatchback FWD 1KR-FE		Spring Mounting	**GRM38953**
	2010.12-2020.06	Rear Axle Left & Right Upper	Hatchback FWD 1KR-FE		Spring Mounting	**GRM37875**
	2010.12-2020.06	Front Axle	Hatchback FWD 1KR-FE		Rubber Buffer,shock absorber	**GRM14202**
	2014.07-2020.06	Rear Axle Left & Right Lower	Hatchback Van FWD 1KR-FE		Spring Mounting	**GRM38953**
	2014.07-2020.06	Rear Axle Left & Right Upper	Hatchback Van FWD 1KR-FE		Spring Mounting	**GRM37875**
1.0 (53 kw)	2018.06-2020.06	Rear Axle Left & Right Lower	Hatchback FWD 1KR-FE		Spring Mounting	**GRM38953**
	2018.06-2020.06	Rear Axle Left & Right Lower	Hatchback Van FWD 1KR-FE		Spring Mounting	**GRM38953**
	2018.06-2020.06	Rear Axle Left & Right Upper	Hatchback FWD 1KR-FE		Spring Mounting	**GRM37875**
	2018.06-2020.06	Rear Axle Left & Right Upper	Hatchback Van FWD 1KR-FE		Spring Mounting	**GRM37875**
	2020.02-	Front Axle	Hatchback FWD 1KR-FE		Protection Boot	**GRM40983**
	2020.02-	Front Axle	Hatchback FWD 1KR-FE		Rubber Buffer,shock absorber	**GRM37368**
	2020.02-	Rear Axle	Hatchback FWD 1KR-FE		Rubber Buffer,shock absorber	**GRM37429**
1.2 (63 kw)	2013.10-	Rear Axle Left & Right Upper	Hatchback FWD 3NR-FE		Spring Mounting	**GRM37875**
1.2 (68 kw)	2019.11-	Rear Axle Left & Right Upper	Hatchback FWD 3NR-FKE		Spring Mounting	**GRM37875**
1.3 (62 kw)	2013.05-	Rear Axle Left & Right Upper	Saloon FWD 2NZ-FE		Spring Mounting	**GRM37875**
	2017.10-	Rear Axle Left & Right Upper	Saloon FWD 1NR-FE		Spring Mounting	**GRM37875**
1.3 (63 kw)	1999.08-2005.11	Left	Hatchback FWD 2NZ-FE		Engine Mounting Bushing	**GRM13156**
	1999.08-2005.11	Rear Axle	Hatchback FWD 2NZ-FE		Protection Boot	**GRM40142**
	1999.08-2005.11	Rear Axle Left & Right Lower	Hatchback FWD 2NZ-FE		Spring Mounting	**GRM38953**
	1999.08-2005.11	Rear Axle Left & Right Upper	Hatchback FWD 2NZ-FE		Spring Mounting	**GRM37875**
	1999.08-2005.11	-	Hatchback FWD 2NZ-FE		Holder,exhaust system	**GRM16853**
	2005.11-2012.12	Rear Axle Left & Right Lower	Hatchback FWD 2NZFE		Spring Mounting	**GRM38953**
	2005.11-2012.12	Rear Axle Left & Right Upper	Hatchback FWD 2NZFE		Spring Mounting	**GRM37875**
	2006.01-2013.04	Rear Axle Left & Right Lower	Saloon FWD 2NZ-FE		Spring Mounting	**GRM38953**
	2006.01-2013.04	Rear Axle Left & Right Upper	Saloon FWD 2NZ-FE		Spring Mounting	**GRM37875**
	2011.12-2017.01	Rear Axle Left & Right Lower	Hatchback FWD 2NZ-FE		Spring Mounting	**GRM38953**
	2011.12-2017.01	Rear Axle Left & Right Upper	Hatchback FWD 2NZ-FE		Spring Mounting	**GRM37875**
	2013.05-	Rear Axle Left & Right Upper	Saloon FWD 2NZ-FE		Spring Mounting	**GRM37875**
	2013.10-	Rear Axle Left & Right Upper	Hatchback FWD 2NZFE		Spring Mounting	**GRM37875**
1.3 (64 kw)	2002.05-2005.08	Left	Hatchback FWD 2SZFE		Engine Mounting Bushing	**GRM13156**
	2002.05-2005.08	Rear Axle	Hatchback FWD 2SZFE		Protection Boot	**GRM40142**
	2002.05-2005.08	Rear Axle Left & Right Lower	Hatchback FWD 2SZFE		Spring Mounting	**GRM38953**
	2002.05-2005.08	Rear Axle Left & Right Upper	Hatchback FWD 2SZFE		Spring Mounting	**GRM37875**
	2005.08-2010.11	Rear Axle Left & Right Lower	Hatchback FWD 2SZ-FE		Spring Mounting	**GRM38953**
	2005.08-2010.11	Rear Axle Left & Right Upper	Hatchback FWD 2SZ-FE		Spring Mounting	**GRM37875**
	2005.08-2010.11	Front Axle	Hatchback FWD 2SZ-FE		Rubber Buffer,shock absorber	**GRM14202**
1.3 (73 kw)	2010.07-2011.05	Rear Axle Left & Right Lower	Hatchback FWD 1NR-FE		Spring Mounting	**GRM38953**
	2010.07-2011.05	Rear Axle Left & Right Upper	Hatchback FWD 1NR-FE		Spring Mounting	**GRM37875**
	2010.07-2011.05	Front Axle	Hatchback FWD 1NR-FE		Rubber Buffer,shock absorber	**GRM14202**
	2011.09-2017.03	Rear Axle Left & Right Lower	Hatchback FWD 1NR-FE		Spring Mounting	**GRM38953**
	2011.09-2017.03	Rear Axle Left & Right Upper	Hatchback FWD 1NR-FE		Spring Mounting	**GRM37875**
	2011.09-2017.03	Front Axle	Hatchback FWD 1NR-FE		Rubber Buffer,shock absorber	**GRM14202**
	2012.10-2017.03	Rear Axle Left & Right Lower	Hatchback Van FWD 1NR-FE		Spring Mounting	**GRM38953**
	2012.10-2017.03	Rear Axle Left & Right Upper	Hatchback Van FWD 1NR-FE		Spring Mounting	**GRM37875**
	2016.04-	Rear Axle Left & Right Upper	Hatchback FWD 1NRFE		Spring Mounting	**GRM37875**
	2016.04-	Rear Axle Left & Right Upper	Saloon FWD 1NR-FE		Spring Mounting	**GRM37875**
1.3 (74 kw)	2008.11-2011.12	Rear Axle Left & Right Lower	Hatchback FWD 1NR-FE		Spring Mounting	**GRM38953**
	2008.11-2011.12	Rear Axle Left & Right Upper	Hatchback FWD 1NR-FE		Spring Mounting	**GRM37875**
	2008.11-2011.12	Front Axle	Hatchback FWD 1NR-FE		Rubber Buffer,shock absorber	**GRM14202**
1.4 (55 kw)	2001.10-2005.08	Left	Hatchback FWD 1NDTV		Engine Mounting Bushing	**GRM13156**
	2001.10-2005.08	Rear Axle	Hatchback FWD 1NDTV		Protection Boot	**GRM40142**
	2001.10-2005.08	Rear Axle Left & Right Lower	Hatchback FWD 1NDTV		Spring Mounting	**GRM38953**
	2001.10-2005.08	Rear Axle Left & Right Upper	Hatchback FWD 1NDTV		Spring Mounting	**GRM37875**
	2001.10-2005.08	-	Hatchback FWD 1NDTV		Holder,exhaust system	**GRM16853**
1.4 (66 kw)	2005.08-2012.12	Rear Axle Left & Right Lower	Hatchback FWD 1ND-TV		Spring Mounting	**GRM38953**
	2005.08-2012.12	Rear Axle Left & Right Upper	Hatchback FWD 1ND-TV		Spring Mounting	**GRM37875**
	2005.08-2012.12	Front Axle	Hatchback FWD 1ND-TV		Rubber Buffer,shock absorber	**GRM14202**

	YEAR	FITTING POSITION	BODY STYLE & DRIVE TYPE & ENGINE	REMARKS	PRODUCT	G-AP Ref.
TOYOTA						
Yaris						
1.4 (66 kw)	2011.09-2018.05	Rear Axle Left & Right Lower	Hatchback FWD 1ND-TV		Spring Mounting	**GRM38953**
	2011.09-2018.05	Rear Axle Left & Right Upper	Hatchback FWD 1ND-TV		Spring Mounting	**GRM37875**
	2011.09-2018.05	Front Axle	Hatchback FWD 1ND-TV		Rubber Buffer,shock absorber	**GRM14202**
	2014.07-2018.05	Rear Axle Left & Right Lower	Hatchback Van FWD 1ND-TV		Spring Mounting	**GRM38953**
	2014.07-2018.05	Rear Axle Left & Right Upper	Hatchback Van FWD 1ND-TV		Spring Mounting	**GRM37875**
1.5 (74 kw)	2012.03-2020.06	Rear Axle Left & Right Lower	Hatchback FWD 1NZ-FXE		Spring Mounting	**GRM38953**
	2012.03-2020.06	Rear Axle Left & Right Upper	Hatchback FWD 1NZ-FXE		Spring Mounting	**GRM37875**
	2012.03-2020.06	Front Axle	Hatchback FWD 1NZ-FXE		Rubber Buffer,shock absorber	**GRM14202**
	2015.04-2017.03	Rear Axle Left & Right Lower	Hatchback FWD 1NZ-FXE		Spring Mounting	**GRM38953**
	2015.04-2017.03	Rear Axle Left & Right Upper	Hatchback FWD 1NZ-FXE		Spring Mounting	**GRM37875**
	2015.04-2017.03	Front Axle	Hatchback FWD 1NZ-FXE		Rubber Buffer,shock absorber	**GRM14202**
	2015.04-2020.06	Rear Axle Left & Right Lower	Hatchback Van FWD 1NZ-FXE		Spring Mounting	**GRM38953**
	2015.04-2020.06	Rear Axle Left & Right Upper	Hatchback Van FWD 1NZ-FXE		Spring Mounting	**GRM37875**
1.5 (77 kw)	2003.01-2005.11	Left	Hatchback FWD 1NZ-FE		Engine Mounting Bushing	**GRM13156**
	2003.01-2005.11	Rear Axle	Hatchback FWD 1NZ-FE		Protection Boot	**GRM40142**
	2003.01-2005.11	Rear Axle Left & Right Lower	Hatchback FWD 1NZ-FE		Spring Mounting	**GRM38953**
	2003.01-2005.11	Rear Axle Left & Right Upper	Hatchback FWD 1NZ-FE		Spring Mounting	**GRM37875**
	2003.01-2005.11	-	Hatchback FWD 1NZ-FE		Holder,exhaust system	**GRM16853**
1.5 (78 kw)	2001.04-2005.09	Left	Hatchback FWD 1NZ-FE		Engine Mounting Bushing	**GRM13156**
	2001.04-2005.09	Rear Axle	Hatchback FWD 1NZ-FE		Protection Boot	**GRM40142**
	2001.04-2005.09	Rear Axle Left & Right Lower	Hatchback FWD 1NZ-FE		Spring Mounting	**GRM38953**
	2001.04-2005.09	Rear Axle Left & Right Upper	Hatchback FWD 1NZ-FE		Spring Mounting	**GRM37875**
	2001.04-2005.09	-	Hatchback FWD 1NZ-FE		Holder,exhaust system	**GRM16853**
1.5 (79 kw)	2005.08-2011.12	Rear Axle Left & Right Lower	Hatchback FWD 1NZ-FE		Spring Mounting	**GRM38953**
	2005.08-2011.12	Rear Axle Left & Right Upper	Hatchback FWD 1NZ-FE		Spring Mounting	**GRM37875**
	2011.09-2019.12	Rear Axle Left & Right Lower	Hatchback FWD 1NZ-FE		Spring Mounting	**GRM38953**
	2013.05-	Rear Axle Left & Right Upper	Saloon FWD 1NZ-FE		Spring Mounting	**GRM37875**
	2014.03-	Rear Axle Left & Right Upper	Hatchback FWD 1NZ-FE, 2NR-FE		Spring Mounting	**GRM37875**
1.5 (80 kw)	2005.11-2014.12	Rear Axle Left & Right Lower	Hatchback FWD 1NZFE		Spring Mounting	**GRM38953**
	2005.11-2014.12	Rear Axle Left & Right Upper	Hatchback FWD 1NZFE		Spring Mounting	**GRM37875**
	2014.03-	Rear Axle Left & Right Upper	Hatchback FWD 1NZ-FE		Spring Mounting	**GRM37875**
1.5 (82 kw)	2017.03-2020.06	Rear Axle Left & Right Lower	Hatchback FWD 2NR-FKE		Spring Mounting	**GRM38953**
	2017.03-2020.06	Rear Axle Left & Right Lower	Hatchback Van FWD 2NR-FKE		Spring Mounting	**GRM38953**
	2017.03-2020.06	Rear Axle Left & Right Upper	Hatchback FWD 2NR-FKE		Spring Mounting	**GRM37875**
	2017.03-2020.06	Rear Axle Left & Right Upper	Hatchback Van FWD 2NR-FKE		Spring Mounting	**GRM37875**
1.5 (85 kw)	2020.02-	Front Axle	Hatchback FWD M15A-FXE		Protection Boot	**GRM40983**
	2020.02-	Front Axle	Hatchback FWD M15A-FXE		Rubber Buffer,shock absorber	**GRM37368**
	2020.02-	Rear Axle	Hatchback FWD M15A-FXE		Rubber Buffer,shock absorber	**GRM37429**
	2025.06-	Front Axle	Hatchback FWD M15A-FXE		Protection Boot	**GRM40983**
1.5 (88 kw)	2020.02-	Front Axle	Hatchback FWD M15A-FKS		Protection Boot	**GRM40983**
	2020.02-	Front Axle	Hatchback FWD M15A-FKS		Rubber Buffer,shock absorber	**GRM37368**
	2020.04-	Front Axle	Hatchback 4WD M15A-FKS		Rubber Buffer,shock absorber	**GRM37368**
1.5 (92 kw)	2020.02-	Front Axle	Hatchback FWD M15A-FKS		Protection Boot	**GRM40983**
	2020.02-	Rear Axle	Hatchback FWD M15A-FKS		Rubber Buffer,shock absorber	**GRM37429**
1.5 (96 kw)	2024.01-	Front Axle	Hatchback FWD M15A-FXE		Rubber Buffer,shock absorber	**GRM37368**
	2024.01-	Front Axle	Hatchback 4WD M15A-FXE		Rubber Buffer,shock absorber	**GRM37368**
1.5 (110 kw)	2000.03-2005.07	Left	Hatchback FWD 1NZ-FE		Engine Mounting Bushing	**GRM13156**
	2000.03-2005.07	Rear Axle	Hatchback FWD 1NZ-FE		Protection Boot	**GRM40142**
	2000.03-2005.07	Rear Axle Left & Right Lower	Hatchback FWD 1NZ-FE		Spring Mounting	**GRM38953**
	2000.03-2005.07	Rear Axle Left & Right Upper	Hatchback FWD 1NZ-FE		Spring Mounting	**GRM37875**
	2000.03-2005.07	-	Hatchback FWD 1NZ-FE		Holder,exhaust system	**GRM16853**
1.8 (81 kw)	2002.08-2005.12	Rear Axle Left & Right Lower	Hatchback FWD 1NZFE		Spring Mounting	**GRM38953**
1.8 (98 kw)	2007.01-2011.12	Rear Axle Left & Right Lower	Hatchback FWD 2ZR-FE		Spring Mounting	**GRM38953**
	2007.01-2011.12	Rear Axle Left & Right Upper	Hatchback FWD 2ZR-FE		Spring Mounting	**GRM37875**
	2007.01-2011.12	Front Axle	Hatchback FWD 2ZR-FE		Rubber Buffer,shock absorber	**GRM14202**
1.8 (156 kw)	2017.09-2020.06	Rear Axle Left & Right Lower	Hatchback FWD 2ZR-FE (SC)		Spring Mounting	**GRM38953**
	2017.09-2020.06	Rear Axle Left & Right Upper	Hatchback FWD 2ZR-FE (SC)		Spring Mounting	**GRM37875**
Yaris Ativ						
1.2 (68 kw)	2019.11-	Rear Axle Left & Right Upper	Saloon FWD 3NRFKE		Spring Mounting	**GRM37875**
Yaris Cross						
1.5 (85 kw)	2020.09-	Rear Axle	SUV FWD M15A-FXE		Rubber Buffer,shock absorber	**GRM37429**
1.5 (92 kw)	2020.09-	Rear Axle	SUV FWD M15A-FKS		Rubber Buffer,shock absorber	**GRM37429**

	YEAR	FITTING POSITION	BODY STYLE & DRIVE TYPE & ENGINE	REMARKS	PRODUCT	G-AP Ref.
TOYOTA						
Yaris Heykers						
1.5 (79 kw)	2016.04-	Rear Axle Left & Right Upper	Hatchback FWD 2NR-FE		Spring Mounting	**GRM37875**
Yaris Verso						
1.3 (62 kw)	2002.11-2005.09	Left	MPV FWD 2NZ-FE		Engine Mounting Bushing	**GRM13156**
	2002.11-2005.09	Rear Axle	MPV FWD 2NZ-FE		Protection Boot	**GRM40142**
	2002.11-2005.09	Rear Axle Left & Right Lower	MPV FWD 2NZ-FE		Spring Mounting	**GRM38953**
	2002.11-2005.09	Rear Axle Left & Right Upper	MPV FWD 2NZ-FE		Spring Mounting	**GRM37875**
	2002.11-2005.09	-	MPV FWD 2NZ-FE		Holder,exhaust system	**GRM16853**
1.3 (63 kw)	1999.08-2002.10	Left	MPV FWD 2NZ-FE		Engine Mounting Bushing	**GRM13156**
	1999.08-2002.10	Rear Axle	MPV FWD 2NZ-FE		Protection Boot	**GRM40142**
	1999.08-2002.10	Rear Axle Left & Right Lower	MPV FWD 2NZ-FE		Spring Mounting	**GRM38953**
	1999.08-2002.10	Rear Axle Left & Right Upper	MPV FWD 2NZ-FE		Spring Mounting	**GRM37875**
	1999.08-2002.10	-	MPV FWD 2NZ-FE		Holder,exhaust system	**GRM16853**
1.4 (55 kw)	2000.09-2005.09	Left	MPV FWD 1ND-TV		Engine Mounting Bushing	**GRM13156**
	2000.09-2005.09	Rear Axle	MPV FWD 1ND-TV		Protection Boot	**GRM40142**
	2000.09-2005.09	Rear Axle Left & Right Lower	MPV FWD 1ND-TV		Spring Mounting	**GRM38953**
	2000.09-2005.09	Rear Axle Left & Right Upper	MPV FWD 1ND-TV		Spring Mounting	**GRM37875**
	2000.09-2005.09	-	MPV FWD 1ND-TV		Holder,exhaust system	**GRM16853**
1.5 (77 kw)	2000.03-2005.09	Rear	MPV FWD 1NZ-FE		Engine Mounting Bushing	**GRM13182**
	2000.03-2005.09	Left	MPV FWD 1NZ-FE		Engine Mounting Bushing	**GRM13156**
	2000.03-2005.09	Rear Axle	MPV FWD 1NZ-FE		Protection Boot	**GRM40142**
	2000.03-2005.09	Rear Axle Left & Right Lower	MPV FWD 1NZ-FE		Spring Mounting	**GRM38953**
	2000.03-2005.09	Rear Axle Left & Right Upper	MPV FWD 1NZ-FE		Spring Mounting	**GRM37875**
	2000.03-2005.09	-	MPV FWD 1NZ-FE		Holder,exhaust system	**GRM16853**
1.5 (78 kw)	2000.03-2005.09	Rear	MPV FWD 1NZ-FE		Engine Mounting Bushing	**GRM13182**
	2000.03-2005.09	Left	MPV FWD 1NZ-FE		Engine Mounting Bushing	**GRM13156**
	2000.03-2005.09	Rear Axle	MPV FWD 1NZ-FE		Protection Boot	**GRM40142**
	2000.03-2005.09	Rear Axle Left & Right Lower	MPV FWD 1NZ-FE		Spring Mounting	**GRM38953**
	2000.03-2005.09	Rear Axle Left & Right Upper	MPV FWD 1NZ-FE		Spring Mounting	**GRM37875**
	2000.03-2005.09	-	MPV FWD 1NZ-FE		Holder,exhaust system	**GRM16853**
Yaris Verso Van						
1.3 (62 kw)	2003.04-2005.09	Left	Hatchback Van FWD 2NZ-FE		Engine Mounting Bushing	**GRM13156**
	2003.04-2005.09	Rear Axle	Hatchback Van FWD 2NZ-FE		Protection Boot	**GRM40142**
	2003.04-2005.09	Rear Axle Left & Right Lower	Hatchback Van FWD 2NZ-FE		Spring Mounting	**GRM38953**
	2003.04-2005.09	Rear Axle Left & Right Upper	Hatchback Van FWD 2NZ-FE		Spring Mounting	**GRM37875**
1.3 (63 kw)	2000.03-2005.09	Left	Hatchback Van FWD 2NZ-FE		Engine Mounting Bushing	**GRM13156**
	2000.03-2005.09	Rear Axle	Hatchback Van FWD 2NZ-FE		Protection Boot	**GRM40142**
	2000.03-2005.09	Rear Axle Left & Right Lower	Hatchback Van FWD 2NZ-FE		Spring Mounting	**GRM38953**
	2000.03-2005.09	Rear Axle Left & Right Upper	Hatchback Van FWD 2NZ-FE		Spring Mounting	**GRM37875**
1.4 (55 kw)	2001.10-2005.09	Left	Hatchback Van FWD 1ND-TV		Engine Mounting Bushing	**GRM13156**
	2001.10-2005.09	Rear Axle	Hatchback Van FWD 1ND-TV		Protection Boot	**GRM40142**
	2001.10-2005.09	Rear Axle Left & Right Lower	Hatchback Van FWD 1ND-TV		Spring Mounting	**GRM38953**
	2001.10-2005.09	Rear Axle Left & Right Upper	Hatchback Van FWD 1ND-TV		Spring Mounting	**GRM37875**
1.5 (78 kw)	2000.03-2003.03	Rear	Hatchback Van FWD 1NZ-FE		Engine Mounting Bushing	**GRM13182**
	2000.03-2003.03	Left	Hatchback Van FWD 1NZ-FE		Engine Mounting Bushing	**GRM13156**
	2000.03-2003.03	Rear Axle	Hatchback Van FWD 1NZ-FE		Protection Boot	**GRM40142**
	2000.03-2003.03	Rear Axle Left & Right Lower	Hatchback Van FWD 1NZ-FE		Spring Mounting	**GRM38953**
	2000.03-2003.03	Rear Axle Left & Right Upper	Hatchback Van FWD 1NZ-FE		Spring Mounting	**GRM37875**
Yaris Verso/Fun Cargo/Yaris Verso/Fun Cargo						
1.5 (81 kw)	2000.01-2002.07	Rear	MPV FWD 1NZ-FE		Engine Mounting Bushing	**GRM13182**
	2000.01-2002.07	Left	MPV FWD 1NZ-FE		Engine Mounting Bushing	**GRM13156**
	2000.01-2002.07	Rear Axle Left & Right Lower	MPV FWD 1NZ-FE		Spring Mounting	**GRM38953**
	2000.01-2002.07	Rear Axle Left & Right Upper	MPV FWD 1NZ-FE		Spring Mounting	**GRM37875**
Yaris/Vios						
1.3 (64 kw)	2005.09-2013.04	Rear Axle Left & Right Lower	Saloon 4WD 2NZ-FE		Spring Mounting	**GRM38953**
	2005.09-2013.04	Rear Axle Left & Right Upper	Saloon 4WD 2NZ-FE		Spring Mounting	**GRM37875**
	2005.09-2013.10	Rear Axle Left & Right Lower	Saloon FWD 2NZ-FE, 2SZ-FE		Spring Mounting	**GRM38953**
	2005.09-2013.10	Rear Axle Left & Right Upper	Saloon FWD 2NZ-FE, 2SZ-FE		Spring Mounting	**GRM37875**
1.5 (79 kw)	2007.01-2012.12	Rear Axle Left & Right Lower	Saloon FWD 1NZ-FE		Spring Mounting	**GRM38953**
	2007.01-2012.12	Rear Axle Left & Right Upper	Saloon FWD 1NZ-FE		Spring Mounting	**GRM37875**
1.5 (80 kw)	2006.01-2013.12	Rear Axle Left & Right Lower	Saloon FWD 1NZ-FE		Spring Mounting	**GRM38953**
	2006.01-2013.12	Rear Axle Left & Right Upper	Saloon FWD 1NZ-FE		Spring Mounting	**GRM37875**
Zelas						
2.5 (131 kw)	2010.08-2016.06	Front Axle	Coupe FWD 2AR-FE		Protection Boot	**GRM40304**
	2010.08-2016.06	Front Axle Left & Right Upper	Coupe FWD 2AR-FE		Spring Mounting	**GRM52662**

	YEAR	FITTING POSITION	BODY STYLE & DRIVE TYPE & ENGINE	REMARKS	PRODUCT	G-AP Ref.
TOYOTA						
Zelas						
2.5 (131 kw)	2010.08-2016.06	Front Axle	Coupe FWD 2AR-FE		Rubber Buffer,shock absorber	GRM37404
	2010.08-2016.06	Rear Axle Left & Right Lower	Coupe FWD 2AR-FE		Knuckle Bushing	GRM14020
	2010.08-2016.06	Rear Axle Left & Right Lower	Coupe FWD 2AR-FE		Knuckle Bushing	GRM30044
2.5 (133 kw)	2011.02-2016.06	Front Axle Left & Right Upper	Coupe FWD 2AR-FE		Spring Mounting	GRM52662
	2011.02-2016.06	Front Axle	Coupe FWD 2AR-FE		Rubber Buffer,shock absorber	GRM37404
	2011.02-2016.06	Rear Axle Left & Right Lower	Coupe FWD 2AR-FE		Knuckle Bushing	GRM14020
	2011.02-2016.06	Rear Axle Left & Right Lower	Coupe FWD 2AR-FE		Knuckle Bushing	GRM30044
TOYOTA (FAW)						
Coaster						
2.7 (108 kw)	2010.08-2017.12	Rear Axle Left & Right Lower	Bus RWD 2TR-FE		Bushing,shock absorber	GRM50826
Corolla						
1.6 (90 kw)	2007.05-2014.12	Rear Axle Left & Right Lower	Saloon FWD 1ZR-FE		Spring Mounting	GRM38953
1.8 (93 kw)	2004.02-2007.01	Rear	Saloon FWD 1ZZ-FE		Engine Mounting Bushing	GRM13158
	2004.02-2007.01	Rear Axle Left & Right	Saloon FWD 1ZZ-FE		Bushing,shock absorber	GRM30573
1.8 (100 kw)	2004.02-2007.01	Rear	Saloon FWD 1ZZ-FE		Engine Mounting Bushing	GRM13158
	2004.02-2007.01	Rear Axle Left & Right	Saloon FWD 1ZZ-FE		Bushing,shock absorber	GRM30573
	2007.05-2010.12	Rear Axle Left & Right Lower	Saloon FWD 2ZR-FE		Spring Mounting	GRM38953
1.8 (103 kw)	2010.10-2014.12	Rear Axle Left & Right Lower	Saloon FWD 2ZR-FE		Spring Mounting	GRM38953
2.0 (106 kw)	2010.10-2013.12	Rear Axle Left & Right Lower	Saloon FWD 3ZR-FE		Spring Mounting	GRM38953
Corolla EX						
1.6 (88 kw)	2007.05-2017.12	Rear	Saloon FWD 1ZR-FE		Engine Mounting Bushing	GRM13158
Land Cruiser						
4.5 (155 kw)	2003.10-2007.04	Front Left	Closed Off-Road Vehicle 4WD 1FZ-FE		Bush,mounting differential	GRM35580
	2003.10-2007.04	Rear Left	Closed Off-Road Vehicle 4WD 1FZ-FE		Bush,mounting differential	GRM50370
4.7 (175 kw)	2003.10-2007.07	Front Left	Closed Off-Road Vehicle 4WD 2UZ-FE		Bush,mounting differential	GRM35580
	2003.10-2007.07	Rear Left	Closed Off-Road Vehicle 4WD 2UZ-FE		Bush,mounting differential	GRM50370
Land Cruiser 200						
4.0 (179 kw)	2007.12-2012.12	Front Axle Left & Right	Closed Off-Road Vehicle 4WD 1GR-FE		Bellow Set,strut mounting	GRM52178S
4.0 (202 kw)	2012.01-2017.12	Front Axle Left & Right	Closed Off-Road Vehicle 4WD 1GR-FE		Bellow Set,strut mounting	GRM52178S
Land Cruiser Prado						
2.7 (117 kw)	2015.03-2015.12	Front Axle Left & Right	Closed Off-Road Vehicle 4WD 2TR-FE		Bushing,shock absorber	GRM35144
	2015.03-2015.12	Front	Closed Off-Road Vehicle 4WD 2TR-FE		Rubber Buffer,engine mounting	GRM38127
2.7 (120 kw)	2015.09-2017.12	Front Axle Left & Right	Closed Off-Road Vehicle 4WD 2TR-FE		Bushing,shock absorber	GRM35144
	2015.09-2017.12	Rear Axle Left & Right Lower	Closed Off-Road Vehicle 4WD 2TR-FE		Bushing,shock absorber	GRM50826
3.5 (206 kw)	2015.09-	Front Axle Left & Right	Closed Off-Road Vehicle 4WD 7GR-FKS		Bushing,shock absorber	GRM35144
	2015.09-	Rear Axle Left & Right Lower	Closed Off-Road Vehicle 4WD 7GR-FKS		Bushing,shock absorber	GRM50826
4.0 (179 kw)	2003.10-2010.06	Rear Axle Left & Right Lower	Closed Off-Road Vehicle 4WD 1GR-FE		Bushing,shock absorber	GRM35718
	2003.10-2010.06	Rear Axle Left & Right Upper	Closed Off-Road Vehicle 4WD 1GR-FE		Bushing,shock absorber	GRM35719
4.0 (202 kw)	2010.06-2015.12	Front Axle Left & Right	Closed Off-Road Vehicle 4WD 1GR-FE		Bushing,shock absorber	GRM35144
	2010.06-2015.12	Front	Closed Off-Road Vehicle 4WD 1GR-FE		Rubber Buffer,engine mounting	GRM38127
Rav 4						
2.0 (108 kw)	2013.08-2016.12	Front Left & Right	SUV 4WD 6ZR-FE		Bush,mounting differential	GRM36499
2.0 (110 kw)	2009.04-2013.08	Front Left & Right	SUV 4WD 1AZ-FE		Bush,mounting differential	GRM36499
2.4 (125 kw)	2009.04-2013.08	Front Axle	SUV 4WD 2AZ-FE		Protection Boot	GRM40490
	2009.04-2013.08	Front Axle Left & Right	SUV 4WD 2AZ-FE		Bushing,shock absorber	GRM35144
	2009.04-2013.08	Front Axle Left & Right Lower	SUV 4WD 2AZ-FE		Spring Mounting	GRM38962
	2009.04-2013.08	Front Axle Left & Right Upper	SUV 4WD 2AZ-FE		Spring Mounting	GRM52662
	2009.04-2013.08	Rear Axle Left & Right Lower	SUV 4WD 2AZ-FE		Spring Mounting	GRM50048
	2009.04-2013.08	Front Left & Right	SUV 4WD 2AZ-FE		Bush,mounting differential	GRM36499
	2009.04-2013.08	Rear Axle Left & Right Lower	SUV 4WD 2AZ-FE		Knuckle Bushing	GRM14020
2.5 (132 kw)	2013.08-2019.12	Front Left & Right	SUV 4WD 5AR-FE		Bush,mounting differential	GRM36499
TOYOTA (GAC)						
Camry						
2.0 (108 kw)	2006.06-2015.12	Front Axle	Saloon FWD 1AZ-FE	for left-hand drive vehicles,Vehicle Production Country:China	Rubber Buffer,shock absorber	GRM37210
2.4 (110 kw)	2010.04-2011.12	Front Axle	Saloon FWD 3AZ-FXE	for left-hand drive vehicles,Vehicle Production Country:China	Rubber Buffer,shock absorber	GRM37210
2.4 (123 kw)	2006.06-2011.12	Front Axle Left & Right Lower	Saloon FWD 2AZ-FE	Date from:2009.08	Spring Mounting	GRM38963
	2006.06-2011.12	Front Axle Left & Right Lower	Saloon FWD 2AZ-FE	Date from:2009.06	Spring Mounting	GRM38972
	2006.06-2011.12	Front Axle	Saloon FWD 2AZ-FE	for left-hand drive vehicles,Vehicle Production Country:Japan,China	Rubber Buffer,shock absorber	GRM37210
Highlander						
2.0 (162 kw)	2015.03-	Rear Axle Left & Right	Closed Off-Road Vehicle FWD 8AR-FTS		Knuckle Bushing	GRM50408
	2015.03-	Rear Axle Left & Right	Closed Off-Road Vehicle 4WD 8AR-FTS		Knuckle Bushing	GRM50408
2.7 (138 kw)	2011.01-2015.12	Front Axle	Closed Off-Road Vehicle FWD 3AR-FE	for left-hand drive vehicles,Vehicle Production Country:China	Rubber Buffer,shock absorber	GRM37210
2.7 (140 kw)	2009.05-2012.12	Front Axle	Closed Off-Road Vehicle FWD 1AR-FE	for left-hand drive vehicles,Vehicle Production Country:Japan,China	Rubber Buffer,shock absorber	GRM37210

	YEAR	FITTING POSITION	BODY STYLE & DRIVE TYPE & ENGINE	REMARKS	PRODUCT	G-AP Ref.
TOYOTA (GAC)						
Highlander						
3.5 (201 kw)	2009.05-2015.12	Front Axle	Closed Off-Road Vehicle 4WD 2GR-FE	for left-hand drive vehicles,Vehicle Production Country:Japan,China	Rubber Buffer,shock absorber	GRM37210
	2015.03-2018.12	Rear Axle Left & Right	Closed Off-Road Vehicle 4WD 2GR-FE		Knuckle Bushing	GRM50408
VAUXHALL						
Adam						
1.0 (85 kw)	2014.07-2018.11	Front Axle	Hatchback FWD B 10 XFT;D 10 XFT		Protection Boot	GRM40279
	2014.07-2018.11	Front Axle	Hatchback FWD B 10 XFT;D 10 XFT		Rubber Buffer,shock absorber	GRM33579
	2014.07-2018.11	Front Axle	Hatchback FWD B 10 XFT;D 10 XFT		Rubber Buffer,shock absorber	GRM37164
	2014.07-2018.11	Rear Axle	Hatchback FWD B 10 XFT;D 10 XFT		Rubber Buffer,shock absorber	GRM37369
1.2 (51 kw)	2012.10-2019.04	Front Axle	Hatchback FWD A 12 XEL;B 12 XEL;D 12 XEL		Protection Boot	GRM40279
	2012.10-2019.04	Front Axle	Hatchback FWD A 12 XEL;B 12 XEL;D 12 XEL		Rubber Buffer,shock absorber	GRM33579
	2012.10-2019.04	Front Axle	Hatchback FWD A 12 XEL;B 12 XEL;D 12 XEL		Rubber Buffer,shock absorber	GRM37164
	2012.10-2019.04	Rear Axle	Hatchback FWD A 12 XEL;B 12 XEL;D 12 XEL		Rubber Buffer,shock absorber	GRM37369
1.4 (64 kw)	2012.10-2019.02	Front Axle	Hatchback FWD A 14 XEL;B 14 XEL;D 14 XEL		Protection Boot	GRM40279
	2012.10-2019.02	Front Axle	Hatchback FWD A 14 XEL;B 14 XEL;D 14 XEL		Rubber Buffer,shock absorber	GRM33579
	2012.10-2019.02	Front Axle	Hatchback FWD A 14 XEL;B 14 XEL;D 14 XEL		Rubber Buffer,shock absorber	GRM37164
	2012.10-2019.02	Rear Axle	Hatchback FWD A 14 XEL;B 14 XEL;D 14 XEL		Rubber Buffer,shock absorber	GRM37369
1.4 (74 kw)	2012.10-2019.02	Front Axle	Hatchback FWD A 14 XER;B 14 XER		Protection Boot	GRM40279
	2012.10-2019.02	Front Axle	Hatchback FWD A 14 XER;B 14 XER		Rubber Buffer,shock absorber	GRM33579
	2012.10-2019.02	Front Axle	Hatchback FWD A 14 XER;B 14 XER		Rubber Buffer,shock absorber	GRM37164
	2012.10-2019.02	Rear Axle	Hatchback FWD A 14 XER;B 14 XER		Rubber Buffer,shock absorber	GRM37369
1.4 (110 kw)	2014.11-2019.01	Front Axle	Hatchback FWD B 14 NEH		Protection Boot	GRM40279
	2014.11-2019.01	Front Axle	Hatchback FWD B 14 NEH		Rubber Buffer,shock absorber	GRM33579
	2014.11-2019.01	Front Axle	Hatchback FWD B 14 NEH		Rubber Buffer,shock absorber	GRM37164
	2014.11-2019.01	Rear Axle	Hatchback FWD B 14 NEH		Rubber Buffer,shock absorber	GRM37369
Agila						
1.0 (48 kw)	2008.01-2014.11	-	Hatchback FWD K10B		Holder,exhaust system	GRM13352
	2008.01-2014.11	Rear Axle Left & Right	Hatchback FWD K10B		Bellow Set,strut mounting	GRM34323S
1.0 (50 kw)	2011.08-2014.11	-	Hatchback FWD K10B		Holder,exhaust system	GRM13352
	2011.08-2014.11	Rear Axle Left & Right	Hatchback FWD K10B		Bellow Set,strut mounting	GRM34323S
1.2 (63 kw)	2008.01-2014.11	-	Hatchback FWD K12B		Holder,exhaust system	GRM13352
	2008.01-2014.11	Rear Axle Left & Right	Hatchback FWD K12B		Bellow Set,strut mounting	GRM34323S
1.2 (69 kw)	2008.01-2014.11	-	Hatchback FWD K12B		Holder,exhaust system	GRM13352
	2008.01-2014.11	Rear Axle Left & Right	Hatchback FWD K12B		Bellow Set,strut mounting	GRM34323S
1.3 (55 kw)	2008.01-2014.11	-	Hatchback FWD Z 13 DTJ;D13A		Holder,exhaust system	GRM13352
	2008.01-2014.11	Rear Axle Left & Right	Hatchback FWD Z 13 DTJ;D13A		Bellow Set,strut mounting	GRM34323S
Antara						
2.0 (110 kw)	2006.08-2015.04	Rear Axle Left & Right	SUV 4WD Z 20 DMH		Bushing,shock absorber	GRM36102
2.4 (103 kw)	2006.08-2015.04	Front	SUV 4WD Z 24 XE		Engine Mounting Bushing	GRM36022
	2006.08-2015.04	Rear Axle Left & Right	SUV 4WD Z 24 XE		Bushing,shock absorber	GRM36102
Astra						
1.0 (77 kw)	2016.04-2019.08	Front Axle	Hatchback FWD B 10 XFL;D 10 XFL		Rubber Buffer,shock absorber	GRM37205
	2016.04-2019.08	Front Axle	Estate FWD B 10 XFL;D 10 XFL		Rubber Buffer,shock absorber	GRM37205
1.2 (81 kw)	2019.08-2021.12	Front Axle	Hatchback FWD F 12 SHL		Rubber Buffer,shock absorber	GRM37205
	2019.08-2021.12	Front Axle	Estate FWD F 12 SHL		Rubber Buffer,shock absorber	GRM37205
1.2 (96 kw)	2019.08-2021.12	Front Axle	Hatchback FWD F 12 SHT		Rubber Buffer,shock absorber	GRM37205
	2019.08-2021.12	Front Axle	Estate FWD F 12 SHT		Rubber Buffer,shock absorber	GRM37205
1.2 (107 kw)	2019.08-2021.12	Front Axle	Hatchback FWD F 12 SHR		Rubber Buffer,shock absorber	GRM37205
	2019.08-2021.12	Front Axle	Estate FWD F 12 SHR		Rubber Buffer,shock absorber	GRM37205
1.3 (66 kw)	2004.01-2009.05	Front Axle	Hatchback FWD Z 13 DTH		Protection Boot	GRM40279
	2004.01-2009.05	Front Axle	Hatchback FWD Z 13 DTH		Rubber Buffer,shock absorber	GRM33579
	2004.08-2009.03	Front Axle	Estate FWD Z 13 DTH		Protection Boot	GRM40279
	2004.08-2009.03	Front Axle	Estate FWD Z 13 DTH		Rubber Buffer,shock absorber	GRM33579
1.3 (70 kw)	2009.12-2015.10	Front Axle	Hatchback FWD A 13 DTE		Protection Boot	GRM40308
	2010.10-2015.10	Front Axle	Estate FWD A 13 DTE		Protection Boot	GRM40308
1.4 (44 kw)	1991.09-1998.02	Rear Axle Upper	Hatchback FWD C14NZ/X14NZ		Rubber buffer,suspension	GRM33773
	1992.04-1998.09	Rear Axle Upper	Saloon FWD C14NZ		Rubber buffer,suspension	GRM33773
1.4 (64 kw)	2009.12-2015.10	Front Axle	Hatchback FWD A 14 XEL		Protection Boot	GRM40308
	2010.10-2015.10	Front Axle	Estate FWD A 14 XEL		Protection Boot	GRM40308
1.4 (66 kw)	1996.02-1998.02	Rear Axle Upper	Hatchback FWD X14XE		Rubber buffer,suspension	GRM33773
	2004.01-2009.05	Front Axle	Hatchback FWD Z 14 XEP		Protection Boot	GRM40279
	2004.01-2009.05	Front Axle	Hatchback FWD Z 14 XEP		Rubber Buffer,shock absorber	GRM33579
	2004.08-2009.03	Front Axle	Estate FWD Z 14 XEP		Protection Boot	GRM40279
	2004.08-2009.03	Front Axle	Estate FWD Z 14 XEP		Rubber Buffer,shock absorber	GRM33579

	YEAR	FITTING POSITION	BODY STYLE & DRIVE TYPE & ENGINE	REMARKS	PRODUCT	G-AP Ref.
VAUXHALL **Astra**						
1.4 (74 kw)	2009.12-2015.10	Front Axle	Hatchback FWD A 14 XER;B 14 XER		Protection Boot	GRM40308
	2010.10-2015.10	Front Axle	Estate FWD A 14 XER;B 14 XER		Protection Boot	GRM40308
	2016.04-2018.05	Front Axle	Hatchback FWD B 14 XE		Rubber Buffer,shock absorber	GRM37205
	2016.04-2018.05	Front Axle	Estate FWD B 14 XE		Rubber Buffer,shock absorber	GRM37205
1.4 (88 kw)	2010.08-2015.10	Front Axle	Hatchback FWD A 14 NEL		Protection Boot	GRM40308
1.4 (92 kw)	2016.04-2018.05	Front Axle	Hatchback FWD B 14 XFL		Rubber Buffer,shock absorber	GRM37205
	2016.04-2018.05	Front Axle	Estate FWD B 14 XFL		Rubber Buffer,shock absorber	GRM37205
1.4 (103 kw)	2009.12-2015.10	Front Axle	Hatchback FWD A 14 NET;B 14 NET;D 14 NET		Protection Boot	GRM40308
	2010.10-2015.10	Front Axle	Estate FWD A 14 NET		Protection Boot	GRM40308
1.4 (107 kw)	2019.08-2021.12	Front Axle	Hatchback FWD F 14 SHL;F 14 SHT		Rubber Buffer,shock absorber	GRM37205
	2019.08-2021.12	Front Axle	Estate FWD F 14 SHL;F 14 SHT		Rubber Buffer,shock absorber	GRM37205
1.4 (110 kw)	2016.04-2019.08	Front Axle	Hatchback FWD B 14 XFT;D 14 XFT		Rubber Buffer,shock absorber	GRM37205
	2016.04-2019.08	Front Axle	Estate FWD B 14 XFT;D 14 XFT		Rubber Buffer,shock absorber	GRM37205
1.5 (77 kw)	2019.08-2021.12	Front Axle	Hatchback FWD D 15 DVC;F 15 DVC		Rubber Buffer,shock absorber	GRM37205
	2019.08-2021.12	Front Axle	Estate FWD D 15 DVC;F 15 DVC		Rubber Buffer,shock absorber	GRM37205
1.5 (90 kw)	2019.08-2021.09	Front Axle	Hatchback FWD D 15 DVH;F 15 DVH		Rubber Buffer,shock absorber	GRM37205
	2019.08-2021.12	Front Axle	Estate FWD D 15 DVH;F 15 DVH		Rubber Buffer,shock absorber	GRM37205
1.6 (52 kw)	1994.07-1996.08	Rear Axle Upper	Hatchback FWD X16SZ		Rubber buffer,suspension	GRM33773
	1994.09-1996.08	Rear Axle Upper	Saloon FWD X16SZ		Rubber buffer,suspension	GRM33773
1.6 (55 kw)	1991.09-1998.02	Rear Axle Upper	Hatchback FWD 16NZR/C16NZ/E16NZ/X16SZR		Rubber buffer,suspension	GRM33773
	1992.03-1998.09	Rear Axle Upper	Saloon FWD C16NZ/X16SZR		Rubber buffer,suspension	GRM33773
1.6 (62 kw)	2000.09-2005.03	Rear Axle Upper	Estate FWD Z16SE		Rubber buffer,suspension	GRM33773
	2000.09-2005.03	Rear Axle Upper	Hatchback FWD Z16SE		Rubber buffer,suspension	GRM33773
1.6 (70 kw)	2015.10-2018.05	Front Axle	Hatchback FWD B 16 DTE		Rubber Buffer,shock absorber	GRM37205
	2016.04-2018.05	Front Axle	Estate FWD B 16 DTE		Rubber Buffer,shock absorber	GRM37205
1.6 (74 kw)	1994.01-1998.02	Rear Axle Upper	Hatchback FWD X16XEL		Rubber buffer,suspension	GRM33773
	1994.09-1998.01	Rear Axle Upper	Saloon FWD X16XEL		Rubber buffer,suspension	GRM33773
1.6 (77 kw)	2004.01-2009.05	Front Axle	Hatchback FWD Z 16 XEP;Z 16 XE1		Protection Boot	GRM40279
	2004.01-2009.05	Front Axle	Hatchback FWD Z 16 XEP;Z 16 XE1		Rubber Buffer,shock absorber	GRM33579
	2004.08-2009.03	Front Axle	Estate FWD Z 16 XEP;Z 16 XE1		Protection Boot	GRM40279
	2004.08-2009.03	Front Axle	Estate FWD Z 16 XEP;Z 16 XE1		Rubber Buffer,shock absorber	GRM33579
1.6 (81 kw)	2013.11-2015.10	Front Axle	Hatchback FWD B 16 DTL		Protection Boot	GRM40308
	2013.11-2015.10	Front Axle Left & Right Lower	Hatchback FWD B 16 DTL		Knuckle Bushing	GRM36501
	2014.01-2015.10	Front Axle	Estate FWD B 16 DTL		Protection Boot	GRM40308
	2015.06-2019.08	Front Axle	Hatchback FWD B 16 DTE;B 16 DTU;D 16 DTN;D 16 DTI		Rubber Buffer,shock absorber	GRM37205
	2015.07-2021.12	Front Axle	Estate FWD B 16 DTE;B 16 DTU;D 16 DTN;D 16 DTI		Rubber Buffer,shock absorber	GRM37205
1.6 (85 kw)	2004.01-2009.05	Front Axle	Hatchback FWD Z 16 XER;A 16 XER		Protection Boot	GRM40279
	2004.01-2009.05	Front Axle	Hatchback FWD Z 16 XER;A 16 XER		Rubber Buffer,shock absorber	GRM33579
	2004.08-2011.03	Front Axle	Estate FWD Z 16 XER		Protection Boot	GRM40279
	2004.08-2011.03	Front Axle	Estate FWD Z 16 XER		Rubber Buffer,shock absorber	GRM33579
	2009.12-2015.10	Front Axle	Hatchback FWD A 16 XER;B 16 XER		Protection Boot	GRM40308
	2010.10-2015.10	Front Axle	Estate FWD A 16 XER;B 16 XER		Protection Boot	GRM40308
1.6 (100 kw)	2013.11-2015.10	Front Axle	Hatchback FWD B 16 DTH		Protection Boot	GRM40308
	2014.01-2015.10	Front Axle	Estate FWD B 16 DTH		Protection Boot	GRM40308
	2015.06-2019.08	Front Axle	Hatchback FWD B 16 DTH;D 16 DTH		Rubber Buffer,shock absorber	GRM37205
	2016.04-2019.08	Front Axle	Estate FWD B 16 DTH;D 16 DTH		Rubber Buffer,shock absorber	GRM37205
1.6 (110 kw)	2018.07-2019.02	Front Axle	Estate FWD D 16 DTR		Rubber Buffer,shock absorber	GRM37205
	2018.07-2019.02	Front Axle	Hatchback FWD D 16 DTR		Rubber Buffer,shock absorber	GRM37205
1.6 (118 kw)	2015.11-2018.05	Front Axle	Hatchback FWD B 16 DTR		Rubber Buffer,shock absorber	GRM37205
	2016.04-2018.05	Front Axle	Estate FWD B 16 DTR		Rubber Buffer,shock absorber	GRM37205
1.6 (132 kw)	2004.08-2009.03	Front Axle	Estate FWD Z 16 LET;A 16 LET		Protection Boot	GRM40279
	2004.08-2009.03	Front Axle	Estate FWD Z 16 LET;A 16 LET		Rubber Buffer,shock absorber	GRM33579
	2006.09-2009.09	Front Axle	Hatchback FWD Z 16 LET;A 16 LET		Protection Boot	GRM40279
	2006.09-2009.09	Front Axle	Hatchback FWD Z 16 LET;A 16 LET		Rubber Buffer,shock absorber	GRM33579
	2009.12-2015.10	Front Axle	Hatchback FWD A 16 LET		Protection Boot	GRM40308
	2010.10-2015.10	Front Axle	Estate FWD A 16 LET		Protection Boot	GRM40308
1.6 (147 kw)	2016.04-2019.02	Front Axle	Hatchback FWD B 16 SHT;D 16 SHT		Rubber Buffer,shock absorber	GRM37205
	2016.04-2019.02	Front Axle	Estate FWD B 16 SHT;D 16 SHT		Rubber Buffer,shock absorber	GRM37205
1.7 (44 kw)	1992.07-1998.09	Rear Axle Upper	Saloon FWD 17DR		Rubber buffer,suspension	GRM33773
1.7 (50 kw)	1994.08-1998.09	Rear Axle Upper	Saloon FWD X17DTL		Rubber buffer,suspension	GRM33773
	1994.09-1998.01	Rear Axle Upper	Hatchback FWD X17DTL		Rubber buffer,suspension	GRM33773
1.7 (55 kw)	2000.09-2005.03	Rear Axle Upper	Hatchback FWD Y17DT		Rubber buffer,suspension	GRM33773
	2000.09-2005.05	Rear Axle Upper	Estate FWD Y17DT		Rubber buffer,suspension	GRM33773

	YEAR	FITTING POSITION	BODY STYLE & DRIVE TYPE & ENGINE	REMARKS	PRODUCT	G-AP Ref.
VAUXHALL **Astra**						
1.7 (59 kw)	2004.01-2009.05	Front Axle	Hatchback FWD Z 17 DTL		Protection Boot	GRM40279
	2004.01-2009.05	Front Axle	Hatchback FWD Z 17 DTL		Rubber Buffer,shock absorber	GRM33579
	2004.08-2009.05	Front Axle	Estate FWD Z 17 DTL		Protection Boot	GRM40279
	2004.08-2009.05	Front Axle	Estate FWD Z 17 DTL		Rubber Buffer,shock absorber	GRM33579
1.7 (74 kw)	2004.01-2009.05	Front Axle	Hatchback FWD Z 17 DTH		Protection Boot	GRM40279
	2004.01-2009.05	Front Axle	Hatchback FWD Z 17 DTH		Rubber Buffer,shock absorber	GRM33579
	2004.08-2009.03	Front Axle	Estate FWD Z 17 DTH		Protection Boot	GRM40279
	2004.08-2009.03	Front Axle	Estate FWD Z 17 DTH		Rubber Buffer,shock absorber	GRM33579
	2010.10-2015.10	Front Axle	Hatchback FWD A 17 DTL		Protection Boot	GRM40308
1.7 (81 kw)	2004.01-2011.03	Front Axle	Hatchback FWD Z 17 DTJ;A 17 DTJ		Protection Boot	GRM40279
	2004.01-2011.03	Front Axle	Hatchback FWD Z 17 DTJ;A 17 DTJ		Rubber Buffer,shock absorber	GRM33579
	2004.08-2012.10	Front Axle	Estate FWD Z 17 DTJ;A 17 DTJ		Protection Boot	GRM40279
	2004.08-2012.10	Front Axle	Estate FWD Z 17 DTJ;A 17 DTJ		Rubber Buffer,shock absorber	GRM33579
	2009.12-2015.10	Front Axle	Hatchback FWD A 17 DTJ;A 17 DTC;A 17 DTE		Protection Boot	GRM40308
	2010.10-2015.10	Front Axle	Estate FWD A 17 DTJ;A 17 DTC;A 17 DTE		Protection Boot	GRM40308
1.7 (92 kw)	2009.12-2015.10	Front Axle	Hatchback FWD A 17 DTR		Protection Boot	GRM40308
	2010.10-2015.10	Front Axle	Estate FWD A 17 DTR		Protection Boot	GRM40308
1.7 (96 kw)	2011.06-2015.10	Front Axle	Hatchback FWD A 17 DTS;A 17 DTF		Protection Boot	GRM40308
	2011.06-2015.10	Front Axle	Estate FWD A 17 DTS;A 17 DTF		Protection Boot	GRM40308
1.8 (66 kw)	1991.09-1998.02	Rear Axle Upper	Hatchback FWD C 18 NZ		Rubber buffer,suspension	GRM33773
1.8 (85 kw)	1993.10-1996.08	Rear Axle Upper	Saloon FWD C18XEL		Rubber buffer,suspension	GRM33773
	1994.09-1998.01	Rear Axle Upper	Hatchback FWD C18XEL		Rubber buffer,suspension	GRM33773
1.8 (92 kw)	2000.09-2004.08	Rear Axle Upper	Estate FWD Z18XE		Rubber buffer,suspension	GRM33773
	2000.09-2005.03	Rear Axle Upper	Hatchback FWD Z18XE		Rubber buffer,suspension	GRM33773
	2004.01-2009.05	Front Axle	Hatchback FWD Z 18 XE		Protection Boot	GRM40279
	2004.01-2009.05	Front Axle	Hatchback FWD Z 18 XE		Rubber Buffer,shock absorber	GRM33579
	2004.10-2009.03	Front Axle	Estate FWD Z 18 XE		Protection Boot	GRM40279
	2004.10-2009.03	Front Axle	Estate FWD Z 18 XE		Rubber Buffer,shock absorber	GRM33579
1.8 (103 kw)	2004.01-2009.05	Front Axle	Hatchback FWD Z 18 XER;A 18 XER		Protection Boot	GRM40279
	2004.01-2009.05	Front Axle	Hatchback FWD Z 18 XER;A 18 XER		Rubber Buffer,shock absorber	GRM33579
	2005.12-2010.10	Front Axle	Estate FWD Z 18 XER;A 18 XER		Protection Boot	GRM40279
	2005.12-2010.10	Front Axle	Estate FWD Z 18 XER;A 18 XER		Rubber Buffer,shock absorber	GRM33579
1.9 (88 kw)	2004.01-2009.05	Front Axle	Hatchback FWD Z 19 DT		Protection Boot	GRM40279
	2004.01-2009.05	Front Axle	Hatchback FWD Z 19 DTJ		Protection Boot	GRM40279
	2004.01-2009.05	Front Axle	Hatchback FWD Z 19 DT		Rubber Buffer,shock absorber	GRM33579
	2004.01-2009.05	Front Axle	Hatchback FWD Z 19 DTJ		Rubber Buffer,shock absorber	GRM33579
	2004.08-2009.03	Front Axle	Estate FWD Z 19 DT		Protection Boot	GRM40279
	2004.08-2009.03	Front Axle	Estate FWD Z 19 DTJ		Protection Boot	GRM40279
	2004.08-2009.03	Front Axle	Estate FWD Z 19 DT		Rubber Buffer,shock absorber	GRM33579
	2004.08-2009.03	Front Axle	Estate FWD Z 19 DTJ		Rubber Buffer,shock absorber	GRM33579
1.9 (110 kw)	2004.01-2009.05	Front Axle	Hatchback FWD Z 19 DTH		Protection Boot	GRM40279
	2004.01-2009.05	Front Axle	Hatchback FWD Z 19 DTH		Rubber Buffer,shock absorber	GRM33579
	2004.08-2009.03	Front Axle	Estate FWD Z 19 DTH		Protection Boot	GRM40279
	2004.08-2009.03	Front Axle	Estate FWD Z 19 DTH		Rubber Buffer,shock absorber	GRM33579
2.0 (74 kw)	2000.09-2005.03	Rear Axle Upper	Estate FWD Y20DTH		Rubber buffer,suspension	GRM33773
	2000.09-2005.03	Rear Axle Upper	Hatchback FWD Y20DTH		Rubber buffer,suspension	GRM33773
2.0 (85 kw)	1991.09-1998.02	Rear Axle Upper	Hatchback FWD C20NE		Rubber buffer,suspension	GRM33773
	1992.03-1998.09	Rear Axle Upper	Saloon FWD C20NE		Rubber buffer,suspension	GRM33773
2.0 (100 kw)	1994.09-1998.09	Rear Axle Upper	Saloon FWD X20XEV		Rubber buffer,suspension	GRM33773
	1995.04-1998.02	Rear Axle Upper	Hatchback FWD X20XEV		Rubber buffer,suspension	GRM33773
2.0 (118 kw)	2009.12-2011.06	Front Axle	Hatchback FWD A 20 DTH		Protection Boot	GRM40308
	2010.10-2011.06	Front Axle	Estate FWD A 20 DTH		Protection Boot	GRM40308
2.0 (121 kw)	2011.08-2015.10	Front Axle	Estate FWD A 20 DTH		Protection Boot	GRM40308
	2011.08-2015.10	Front Axle	Hatchback FWD A 20 DTH		Protection Boot	GRM40308
2.0 (125 kw)	2004.01-2009.05	Front Axle	Hatchback FWD Z 20 LEL		Protection Boot	GRM40279
	2004.01-2009.05	Front Axle	Hatchback FWD Z 20 LEL		Rubber Buffer,shock absorber	GRM33579
	2004.08-2010.10	Front Axle	Estate FWD Z 20 LEL		Protection Boot	GRM40279
	2004.08-2010.10	Front Axle	Estate FWD Z 20 LEL		Rubber Buffer,shock absorber	GRM33579
2.0 (143 kw)	2012.12-2015.10	Front Axle	Estate FWD A 20 DTR		Protection Boot	GRM40308
	2012.12-2015.10	Front Axle	Hatchback FWD A 20 DTR		Protection Boot	GRM40308
2.0 (147 kw)	2004.01-2009.05	Front Axle	Hatchback FWD Z 20 LER		Protection Boot	GRM40279
	2004.01-2009.05	Front Axle	Hatchback FWD Z 20 LER		Rubber Buffer,shock absorber	GRM33579
	2004.08-2010.10	Front Axle	Estate FWD Z 20 LER		Protection Boot	GRM40279
	2004.08-2010.10	Front Axle	Estate FWD Z 20 LER		Rubber Buffer,shock absorber	GRM33579

	YEAR	FITTING POSITION	BODY STYLE & DRIVE TYPE & ENGINE	REMARKS	PRODUCT	G-AP Ref.
VAUXHALL						
Astra						
2.0 (177 kw)	2004.01-2009.05	Front Axle	Hatchback FWD Z 20 LEH		Protection Boot	GRM40279
	2004.01-2009.05	Front Axle	Hatchback FWD Z 20 LEH		Rubber Buffer,shock absorber	GRM33579
2.2 (108 kw)	2000.09-2005.03	Rear Axle Upper	Hatchback FWD Z22SE		Rubber buffer,suspension	GRM33773
	2001.01-2005.05	Rear Axle Upper	Estate FWD Z22SE		Rubber buffer,suspension	GRM33773
Astra Cabrio						
1.6 (76 kw)	2003.03-2006.05	Front Axle	Cabriolet FWD Z16XEP		Protection Boot	GRM40279
	2003.03-2006.05	Front Axle	Cabriolet FWD Z16XEP		Rubber Buffer,shock absorber	GRM33579
1.6 (77 kw)	2005.09-2010.11	Front Axle	Convertible FWD Z 16 XEP		Protection Boot	GRM40279
	2005.09-2010.11	Front Axle	Convertible FWD Z 16 XEP		Rubber Buffer,shock absorber	GRM33579
1.6 (85 kw)	2006.10-2011.08	Front Axle	Convertible FWD Z 16 XER;A 16 XER		Protection Boot	GRM40279
	2006.10-2011.08	Front Axle	Convertible FWD Z 16 XER;A 16 XER		Rubber Buffer,shock absorber	GRM33579
1.8 (103 kw)	2008.05-2010.11	Front Axle	Convertible FWD Z 18 XER;A 18 XER		Protection Boot	GRM40279
	2008.05-2010.11	Front Axle	Convertible FWD Z 18 XER;A 18 XER		Rubber Buffer,shock absorber	GRM33579
1.9 (110 kw)	2006.01-2010.11	Front Axle	Convertible FWD Z 19 DTH		Protection Boot	GRM40279
	2006.01-2010.11	Front Axle	Convertible FWD Z 19 DTH		Rubber Buffer,shock absorber	GRM33579
2.0 (125 kw)	2006.02-2010.11	Front Axle	Convertible FWD Z 20 LEL		Protection Boot	GRM40279
	2006.02-2010.11	Front Axle	Convertible FWD Z 20 LEL		Rubber Buffer,shock absorber	GRM33579
2.0 (147 kw)	2006.01-2010.11	Front Axle	Convertible FWD Z 20 LER		Protection Boot	GRM40279
	2006.01-2010.11	Front Axle	Convertible FWD Z 20 LER		Rubber Buffer,shock absorber	GRM33579
Astra GTC						
1.4 (74 kw)	2011.10-2018.10	Front Axle	Hatchback FWD A 14 XER		Protection Boot	GRM40308
	2011.10-2018.10	Front Axle Left & Right Lower	Hatchback FWD A 14 XER		Knuckle Bushing	GRM36501
1.4 (88 kw)	2011.10-2018.10	Front Axle	Hatchback FWD A 14 NEL;B 14 NEL		Protection Boot	GRM40308
	2011.10-2018.10	Front Axle Left & Right Lower	Hatchback FWD A 14 NEL;B 14 NEL		Knuckle Bushing	GRM36501
1.4 (103 kw)	2011.10-2018.04	Front Axle	Hatchback FWD A 14 NET;B 14 NET		Protection Boot	GRM40308
	2011.10-2018.04	Front Axle Left & Right Lower	Hatchback FWD A 14 NET;B 14 NET		Knuckle Bushing	GRM36501
1.6 (81 kw)	2014.07-2018.10	Front Axle	Hatchback FWD B 16 DTL		Protection Boot	GRM40308
	2014.07-2018.10	Front Axle Left & Right Lower	Hatchback FWD B 16 DTL		Knuckle Bushing	GRM36501
1.6 (100 kw)	2014.07-2018.10	Front Axle	Hatchback FWD B 16 DTH		Protection Boot	GRM40308
	2014.07-2018.10	Front Axle Left & Right Lower	Hatchback FWD B 16 DTH		Knuckle Bushing	GRM36501
1.6 (125 kw)	2013.09-2018.10	Front Axle Left & Right Lower	Hatchback FWD A 16 XHT;B 16 SHL		Knuckle Bushing	GRM36501
1.6 (132 kw)	2011.10-2018.10	Front Axle	Hatchback FWD A 16 LET		Protection Boot	GRM40308
	2011.10-2018.10	Front Axle Left & Right Lower	Hatchback FWD A 16 LET		Knuckle Bushing	GRM36501
1.6 (147 kw)	2013.09-2018.10	Front Axle	Hatchback FWD A 16 SHT;B 16 SHT		Protection Boot	GRM40308
	2013.09-2018.10	Front Axle	Hatchback FWD A 16 SHT;B 16 SHT		Rubber Buffer,shock absorber	GRM33579
	2013.09-2018.10	Front Axle Left & Right Lower	Hatchback FWD A 16 SHT;B 16 SHT		Knuckle Bushing	GRM36501
1.7 (81 kw)	2011.10-2018.10	Front Axle	Hatchback FWD A 17 DTJ;A 17 DTC;A 17 DTE		Protection Boot	GRM40308
	2011.10-2018.10	Front Axle Left & Right Lower	Hatchback FWD A 17 DTJ;A 17 DTC;A 17 DTE		Knuckle Bushing	GRM36501
1.7 (96 kw)	2011.10-2018.10	Front Axle	Hatchback FWD A 17 DTS;A 17 DTF		Protection Boot	GRM40308
	2011.10-2018.10	Front Axle Left & Right Lower	Hatchback FWD A 17 DTS;A 17 DTF		Knuckle Bushing	GRM36501
2.0 (121 kw)	2011.10-2018.10	Front Axle	Hatchback FWD A 20 DTH		Protection Boot	GRM40308
	2011.10-2018.10	Front Axle Left & Right Lower	Hatchback FWD A 20 DTH		Knuckle Bushing	GRM36501
2.0 (143 kw)	2012.12-2018.10	Front Axle	Hatchback FWD A 20 DTR		Protection Boot	GRM40308
	2012.12-2018.10	Front Axle Left & Right Lower	Hatchback FWD A 20 DTR		Knuckle Bushing	GRM36501
2.0 (206 kw)	2012.04-2018.10	Front Axle	Hatchback FWD A 20 NFT;B 20 NFT		Protection Boot	GRM40308
	2012.04-2018.10	Front Axle Left & Right Lower	Hatchback FWD A 20 NFT;B 20 NFT		Knuckle Bushing	GRM36501
Astra Sport Hatch						
1.3 (66 kw)	2005.04-2010.11	Front Axle	Hatchback FWD Z 13 DTH		Protection Boot	GRM40279
	2005.04-2010.11	Front Axle	Hatchback FWD Z 13 DTH		Rubber Buffer,shock absorber	GRM33579
1.4 (66 kw)	2005.03-2010.11	Front Axle	Hatchback FWD Z 14 XEP		Protection Boot	GRM40279
	2005.03-2010.11	Front Axle	Hatchback FWD Z 14 XEP		Rubber Buffer,shock absorber	GRM33579
1.6 (77 kw)	2005.02-2010.11	Front Axle	Hatchback FWD Z 16 XEP		Protection Boot	GRM40279
	2005.02-2010.11	Front Axle	Hatchback FWD Z 16 XEP		Rubber Buffer,shock absorber	GRM33579
1.6 (85 kw)	2006.12-2010.11	Front Axle	Hatchback FWD Z 16 XER;A 16 XER		Protection Boot	GRM40279
	2006.12-2010.11	Front Axle	Hatchback FWD Z 16 XER;A 16 XER		Rubber Buffer,shock absorber	GRM33579
1.6 (132 kw)	2006.10-2010.11	Front Axle	Hatchback FWD Z 16 LET;A 16 LET		Protection Boot	GRM40279
	2006.10-2010.11	Front Axle	Hatchback FWD Z 16 LET;A 16 LET		Rubber Buffer,shock absorber	GRM33579
1.7 (74 kw)	2005.02-2010.11	Front Axle	Hatchback FWD Z 17 DTH		Protection Boot	GRM40279
	2005.02-2010.11	Front Axle	Hatchback FWD Z 17 DTH		Rubber Buffer,shock absorber	GRM33579
1.8 (92 kw)	2005.02-2010.11	Front Axle	Hatchback FWD Z 18 XE		Protection Boot	GRM40279
	2005.02-2010.11	Front Axle	Hatchback FWD Z 18 XE		Rubber Buffer,shock absorber	GRM33579
1.8 (103 kw)	2007.03-2010.11	Front Axle	Hatchback FWD Z 18 XER;A 18 XER		Protection Boot	GRM40279
	2007.03-2010.11	Front Axle	Hatchback FWD Z 18 XER;A 18 XER		Rubber Buffer,shock absorber	GRM33579

	YEAR	FITTING POSITION	BODY STYLE & DRIVE TYPE & ENGINE	REMARKS	PRODUCT	G-AP Ref.
VAUXHALL						
Astra Sport Hatch						
1.9 (74 kw)	2005.08-2010.11	Front Axle	Hatchback FWD Z 19 DTL		Protection Boot	GRM40279
	2005.08-2010.11	Front Axle	Hatchback FWD Z 19 DTL		Rubber Buffer,shock absorber	GRM33579
1.9 (88 kw)	2005.02-2010.11	Front Axle	Hatchback FWD Z 19 DT		Protection Boot	GRM40279
	2005.02-2010.11	Front Axle	Hatchback FWD Z 19 DT		Rubber Buffer,shock absorber	GRM33579
1.9 (110 kw)	2005.02-2010.11	Front Axle	Hatchback FWD Z 19 DTH		Protection Boot	GRM40279
	2005.02-2010.11	Front Axle	Hatchback FWD Z 19 DTH		Rubber Buffer,shock absorber	GRM33579
2.0 (125 kw)	2005.02-2010.11	Front Axle	Hatchback FWD Z 20 LEL		Protection Boot	GRM40279
	2005.02-2010.11	Front Axle	Hatchback FWD Z 20 LEL		Rubber Buffer,shock absorber	GRM33579
2.0 (176 kw)	2009.02-2010.11	Front Axle	Hatchback FWD Z 20 LEH		Protection Boot	GRM40279
	2009.02-2010.11	Front Axle	Hatchback FWD Z 20 LEH		Rubber Buffer,shock absorber	GRM33579
Astra Van						
1.3 (66 kw)	2005.08-	Front Axle	Estate Van FWD Z 13 DTH		Protection Boot	GRM40279
	2005.08-	Front Axle	Estate Van FWD Z 13 DTH		Rubber Buffer,shock absorber	GRM33579
1.4 (66 kw)	2005.03-	Front Axle	Estate Van FWD Z 14 XEP		Protection Boot	GRM40279
	2005.03-	Front Axle	Estate Van FWD Z 14 XEP		Rubber Buffer,shock absorber	GRM33579
1.6 (76 kw)	2005.03-	Front Axle	Estate Van FWD Z 16 XEP;Z 16 XE1		Protection Boot	GRM40279
	2005.03-	Front Axle	Estate Van FWD Z 16 XEP;Z 16 XE1		Rubber Buffer,shock absorber	GRM33579
1.6 (77 kw)	2004.10-2005.12	Front Axle	Estate Van FWD Z16XEP		Protection Boot	GRM40279
	2004.10-2005.12	Front Axle	Estate Van FWD Z16XEP		Rubber Buffer,shock absorber	GRM33579
1.7 (59 kw)	2003.07-2005.02	Front Axle	Estate Van FWD Z17DTL		Protection Boot	GRM40279
	2003.07-2005.02	Front Axle	Estate Van FWD Z17DTL		Rubber Buffer,shock absorber	GRM33579
1.7 (74 kw)	2005.03-2011.11	Front Axle	Estate Van FWD Z 17 DTH		Protection Boot	GRM40279
	2005.03-2011.11	Front Axle	Estate Van FWD Z 17 DTH		Rubber Buffer,shock absorber	GRM33579
1.7 (81 kw)	2011.06-2013.12	Front Axle	Estate Van FWD Z 17 DTJ;A 17 DTJ		Protection Boot	GRM40279
	2011.06-2013.12	Front Axle	Estate Van FWD Z 17 DTJ;A 17 DTJ		Protection Boot	GRM40308
	2011.06-2013.12	Front Axle	Estate Van FWD Z 17 DTJ;A 17 DTJ		Rubber Buffer,shock absorber	GRM33579
1.7 (92 kw)	2011.11-	Front Axle	Estate Van FWD A 17 DTR;Z 17 DTR		Protection Boot	GRM40279
	2011.11-	Front Axle	Estate Van FWD A 17 DTR;Z 17 DTR		Rubber Buffer,shock absorber	GRM33579
1.9 (88 kw)	2005.03-2011.11	Front Axle	Estate Van FWD Z 19 DT		Protection Boot	GRM40279
	2005.03-2011.11	Front Axle	Estate Van FWD Z 19 DT		Rubber Buffer,shock absorber	GRM33579
1.9 (110 kw)	2005.03-2011.11	Front Axle	Estate Van FWD Z 19 DTH		Protection Boot	GRM40279
	2005.03-2011.11	Front Axle	Estate Van FWD Z 19 DTH		Rubber Buffer,shock absorber	GRM33579
Brava						
2.3 (72 kw)	1990.07-1996.09	Rear Axle Left & Right	Pickup 4WD 4ZD1		Bushing,leaf spring	GRM13266
	1990.07-1996.09	Rear Axle Left & Right	Pickup RWD 4ZD1		Bushing,leaf spring	GRM13266
2.5 (56 kw)	1994.07-2002.12	Rear Axle Left & Right	Pickup 4WD 4JA1-T		Bushing,leaf spring	GRM13266
	1994.07-2002.12	Rear Axle Left & Right	Pickup RWD 4JA1-T		Bushing,leaf spring	GRM13266
2.5 (74 kw)	2001.08-2002.06	Rear Axle Left & Right	Pickup 4WD 4JA1T		Bushing,leaf spring	GRM13266
	2001.08-2002.06	Rear Axle Left & Right	Pickup RWD 4JA1T		Bushing,leaf spring	GRM13266
Calibra						
2.0 (85 kw)	1990.04-1996.12	Rear Axle Upper	Coupe FWD C20NE		Rubber buffer,suspension	GRM33773
2.0 (100 kw)	1994.02-1997.07	Rear Axle Upper	Coupe 4WD X20XEV		Rubber buffer,suspension	GRM33773
	1994.09-1998.05	Rear Axle Upper	Coupe FWD X20XEV		Rubber buffer,suspension	GRM33773
2.0 (150 kw)	1991.08-1996.02	Rear Axle Upper	Coupe 4WD C20LET		Rubber buffer,suspension	GRM33773
2.5 (125 kw)	1993.09-1998.05	Rear Axle Upper	Coupe FWD C25XE/X25XE		Rubber buffer,suspension	GRM33773
Cascada						
1.4 (103 kw)	2013.02-	Front Axle	Convertible FWD A 14 NET;B 14 NET		Protection Boot	GRM40308
	2013.02-	Front Axle Left & Right Lower	Convertible FWD A 14 NET;B 14 NET		Knuckle Bushing	GRM36501
1.6 (100 kw)	2018.05-2019.04	Front Axle Left & Right Lower	Convertible FWD D 16 SHJ		Knuckle Bushing	GRM36501
1.6 (125 kw)	2013.02-	Front Axle	Convertible FWD A 16 XHT;B 16 SHL;D 16 SHL		Protection Boot	GRM40308
	2013.02-	Front Axle Left & Right Lower	Convertible FWD A 16 XHT;B 16 SHL;D 16 SHL		Knuckle Bushing	GRM36501
1.6 (147 kw)	2013.11-	Front Axle	Convertible FWD A 16 SHT;B 16 SHT;D 16 SHT		Protection Boot	GRM40308
	2013.11-	Front Axle Left & Right Lower	Convertible FWD A 16 SHT;B 16 SHT;D 16 SHT		Knuckle Bushing	GRM36501
2.0 (121 kw)	2013.02-	Front Axle	Convertible FWD A 20 DTH		Protection Boot	GRM40308
	2013.02-	Front Axle Left & Right Lower	Convertible FWD A 20 DTH		Knuckle Bushing	GRM36501
2.0 (125 kw)	2015.07-	Front Axle	Convertible FWD B 20 DTH		Protection Boot	GRM40308
	2015.07-	Front Axle Left & Right Lower	Convertible FWD B 20 DTH		Knuckle Bushing	GRM36501
2.0 (143 kw)	2013.02-	Front Axle	Convertible FWD A 20 DTR		Protection Boot	GRM40308
	2013.02-	Front Axle Left & Right Lower	Convertible FWD A 20 DTR		Knuckle Bushing	GRM36501
Combo						
1.2 (81 kw)	2018.06-	Front Axle	MPV FWD D 12 XHL (EB2ADT)		Protection Boot	GRM40707
	2019.02-	Front Axle	Box Body/MPV FWD D 12 XHL (EB2ADT)		Protection Boot	GRM40707
1.2 (96 kw)	2019.07-	Front Axle	MPV FWD F 12 XHT (EB2ADTS)		Protection Boot	GRM40707

	YEAR	FITTING POSITION	BODY STYLE & DRIVE TYPE & ENGINE	REMARKS	PRODUCT	G-AP Ref.
VAUXHALL						
Combo						
1.3 (66 kw)	2011.11-	Front Axle	Box Body/MPV FWD A 13 FD		Protection Boot	GRM40279
1.4 (70 kw)	2011.11-	Front Axle	Box Body/MPV FWD A 14 FP		Protection Boot	GRM40279
1.5 (56 kw)	2018.08-	Front Axle	Box Body/MPV FWD D 15 DTL (DV5RE)		Protection Boot	GRM40707
1.5 (75 kw)	2018.06-	Front Axle	MPV FWD D 15 DT (DV5RD);D 15 DT (DV5RCF)		Protection Boot	GRM40707
	2018.08-	Front Axle	Box Body/MPV FWD D 15 DT (DV5RD);D 15 DT (DV5RCF)		Protection Boot	GRM40707
1.5 (96 kw)	2018.06-	Front Axle	MPV FWD D 15 DTH (DV5RC)		Protection Boot	GRM40707
	2018.06-	Front Axle	MPV Van 4WD D15DTH(DV5RC)		Protection Boot	GRM40707
	2018.08-	Front Axle	Box Body/MPV FWD D 15 DTH (DV5RC)		Protection Boot	GRM40707
1.6 (55 kw)	2018.06-2021.04	Front Axle	Box Body/MPV FWD B 16 DTL (DV6FE)		Protection Boot	GRM40707
1.6 (66 kw)	2011.11-	Front Axle	Box Body/MPV FWD A 16 FDL		Protection Boot	GRM40279
1.6 (73 kw)	2018.06-2020.04	Front Axle	Box Body/MPV FWD B 16 DT (DV6FD)		Protection Boot	GRM40707
1.6 (74 kw)	2011.11-	Front Axle	MPV Van FWD A 16 FDH		Protection Boot	GRM40279
1.6 (77 kw)	2011.11-	Front Axle	Box Body/MPV FWD A 16 FDH		Protection Boot	GRM40279
2.0 (99 kw)	2011.11-	Front Axle	Box Body/MPV FWD A 20 FD		Protection Boot	GRM40279
Corsa						
1.0 (40 kw)	1997.06-2000.08	-	Hatchback FWD X10XE		Holder,exhaust system	GRM30191
	1997.06-2000.08	Rear Axle Upper	Hatchback FWD X10XE		Rubber buffer,suspension	GRM33773
1.0 (43 kw)	2000.09-2003.10	Rear	Hatchback FWD Z 10 XE		Engine Mounting Bushing	GRM18915
	2000.09-2003.10	Rear Axle Upper	Hatchback FWD Z 10 XE		Rubber buffer,suspension	GRM33773
1.0 (44 kw)	2003.11-2006.10	Rear	Hatchback FWD Z 10 XEP		Engine Mounting Bushing	GRM18915
	2003.11-2006.10	Rear Axle Upper	Hatchback FWD Z 10 XEP		Rubber buffer,suspension	GRM33773
	2006.08-2014.08	Front Axle	Hatchback FWD Z 10 XEP		Rubber Buffer,shock absorber	GRM33579
	2006.08-2014.08	Front Axle	Hatchback FWD Z 10 XEP		Rubber Buffer,shock absorber	GRM37164
1.0 (48 kw)	2010.01-2014.08	Front Axle	Hatchback FWD A 10 XEP		Protection Boot	GRM40279
	2010.01-2014.08	Front Axle	Hatchback FWD A 10 XEP		Rubber Buffer,shock absorber	GRM33579
	2010.01-2014.08	Front Axle	Hatchback FWD A 10 XEP		Rubber Buffer,shock absorber	GRM37164
1.0 (66 kw)	2014.08-	Front Axle	Hatchback FWD B 10 XFL;D 10 XFL;F 10 XFL		Protection Boot	GRM40279
	2014.08-	Front Axle	Hatchback FWD B 10 XFL;D 10 XFL;F 10 XFL		Rubber Buffer,shock absorber	GRM33579
	2014.08-	Front Axle	Hatchback FWD B 10 XFL;D 10 XFL;F 10 XFL		Rubber Buffer,shock absorber	GRM37164
	2014.08-	Rear Axle	Hatchback FWD B 10 XFL;D 10 XFL;F 10 XFL		Rubber Buffer,shock absorber	GRM37369
1.0 (85 kw)	2014.08-	Front Axle	Hatchback FWD B 10 XFT;D 10 XFT		Protection Boot	GRM40279
	2014.08-	Front Axle	Hatchback FWD B 10 XFT;D 10 XFT		Rubber Buffer,shock absorber	GRM33579
	2014.08-	Front Axle	Hatchback FWD B 10 XFT;D 10 XFT		Rubber Buffer,shock absorber	GRM37164
	2014.08-	Rear Axle	Hatchback FWD B 10 XFT;D 10 XFT		Rubber Buffer,shock absorber	GRM37369
1.2 (33 kw)	1993.04-2000.08	-	Hatchback FWD C12NZ/X12SZ		Holder,exhaust system	GRM30191
	1993.04-2000.08	Rear Axle Upper	Hatchback FWD C12NZ/X12SZ		Rubber buffer,suspension	GRM33773
1.2 (48 kw)	1998.08-2000.08	-	Hatchback FWD X12XE		Holder,exhaust system	GRM30191
	1998.08-2000.08	Rear Axle Upper	Hatchback FWD X12XE		Rubber buffer,suspension	GRM33773
1.2 (51 kw)	2010.06-2014.08	Front Axle	Hatchback FWD A 12 XEL		Protection Boot	GRM40279
	2010.06-2014.08	Front Axle	Hatchback FWD A 12 XEL		Rubber Buffer,shock absorber	GRM33579
	2010.06-2014.08	Front Axle	Hatchback FWD A 12 XEL		Rubber Buffer,shock absorber	GRM37164
	2014.08-	Front Axle	Hatchback FWD B 12 XEL		Protection Boot	GRM40279
	2014.08-	Front Axle	Hatchback FWD B 12 XEL		Rubber Buffer,shock absorber	GRM33579
	2014.08-	Front Axle	Hatchback FWD B 12 XEL		Rubber Buffer,shock absorber	GRM37164
	2014.08-	Rear Axle	Hatchback FWD B 12 XEL		Rubber Buffer,shock absorber	GRM37369
1.2 (55 kw)	2000.09-2006.10	Rear	Hatchback FWD Z 12 XE		Engine Mounting Bushing	GRM18915
	2000.09-2006.10	Rear Axle Upper	Hatchback FWD Z 12 XE		Rubber buffer,suspension	GRM33773
	2001.08-2006.10	Rear	Hatchback FWD Z 12 XE		Engine Mounting Bushing	GRM18915
	2019.07-	Front Axle	Hatchback FWD F 12 XEL (EB2FAD)		Protection Boot	GRM40817
	2019.07-	Front Axle	Hatchback FWD F 12 XEL (EB2FAD)		Rubber Buffer,shock absorber	GRM37198
1.2 (59 kw)	2004.07-2006.10	Rear	Hatchback FWD Z 12 XEP		Engine Mounting Bushing	GRM18915
	2006.08-2014.08	Front Axle	Hatchback FWD Z 12 XEP		Rubber Buffer,shock absorber	GRM33579
	2006.08-2014.08	Front Axle	Hatchback FWD Z 12 XEP		Rubber Buffer,shock absorber	GRM37164
	2009.09-2014.08	Front Axle	Hatchback FWD Z 12 XEP		Rubber Buffer,shock absorber	GRM33579
	2009.09-2014.08	Front Axle	Hatchback FWD Z 12 XEP		Rubber Buffer,shock absorber	GRM37164
1.2 (63 kw)	2009.12-2014.08	Front Axle	Hatchback FWD A 12 XER		Protection Boot	GRM40279
	2009.12-2014.08	Front Axle	Hatchback FWD A 12 XER		Rubber Buffer,shock absorber	GRM33579
	2009.12-2014.08	Front Axle	Hatchback FWD A 12 XER		Rubber Buffer,shock absorber	GRM37164
	2011.08-2014.08	Front Axle	Hatchback FWD A 12 XER		Protection Boot	GRM40279
	2011.08-2014.08	Front Axle	Hatchback FWD A 12 XER		Rubber Buffer,shock absorber	GRM33579
	2011.08-2014.08	Front Axle	Hatchback FWD A 12 XER		Rubber Buffer,shock absorber	GRM37164
1.2 (74 kw)	2019.07-	Front Axle	Hatchback FWD F 12 XHL (EB2ADTD)		Protection Boot	GRM40817
	2019.07-	Front Axle	Hatchback FWD F 12 XHL (EB2ADTD)		Rubber Buffer,shock absorber	GRM37198

	YEAR	FITTING POSITION	BODY STYLE & DRIVE TYPE & ENGINE	REMARKS	PRODUCT	G-AP Ref.
VAUXHALL						
Corsa						
1.3 (51 kw)	2003.10-2007.04	Rear Axle Upper	Hatchback FWD Z 13 DT;Y 13 DT		Rubber buffer,suspension	GRM33773
1.3 (55 kw)	2006.08-2014.08	Front Axle	Hatchback FWD Z 13 DTJ;A 13 DTC		Rubber Buffer,shock absorber	GRM33579
	2006.08-2014.08	Front Axle	Hatchback FWD Z 13 DTJ;A 13 DTC		Rubber Buffer,shock absorber	GRM37164
	2014.08-	Front Axle	Hatchback FWD B 13 DTC;B 13 DTN		Protection Boot	GRM40279
	2014.08-	Front Axle	Hatchback FWD B 13 DTC;B 13 DTN		Rubber Buffer,shock absorber	GRM33579
	2014.08-	Front Axle	Hatchback FWD B 13 DTC;B 13 DTN		Rubber Buffer,shock absorber	GRM37164
	2014.08-	Rear Axle	Hatchback FWD B 13 DTC;B 13 DTN		Rubber Buffer,shock absorber	GRM37369
1.3 (66 kw)	2006.08-2014.08	Front Axle	Hatchback FWD Z 13 DTH		Rubber Buffer,shock absorber	GRM33579
	2006.08-2014.08	Front Axle	Hatchback FWD Z 13 DTH		Rubber Buffer,shock absorber	GRM37164
1.3 (70 kw)	2010.07-2014.08	Front Axle	Hatchback FWD A 13 DTE;Z 13 DTE;A 13 DTR		Protection Boot	GRM40279
	2010.07-2014.08	Front Axle	Hatchback FWD A 13 DTE;Z 13 DTE;A 13 DTR		Rubber Buffer,shock absorber	GRM33579
	2010.07-2014.08	Front Axle	Hatchback FWD A 13 DTE;Z 13 DTE;A 13 DTR		Rubber Buffer,shock absorber	GRM37164
	2014.08-	Front Axle	Hatchback FWD B 13 DTE;B 13 DTR		Protection Boot	GRM40279
	2014.08-	Front Axle	Hatchback FWD B 13 DTE;B 13 DTR		Rubber Buffer,shock absorber	GRM33579
	2014.08-	Front Axle	Hatchback FWD B 13 DTE;B 13 DTR		Rubber Buffer,shock absorber	GRM37164
	2014.08-	Rear Axle	Hatchback FWD B 13 DTE;B 13 DTR		Rubber Buffer,shock absorber	GRM37369
1.4 (44 kw)	1993.04-2000.08	-	Hatchback FWD C14NZ/X14SZ		Holder,exhaust system	GRM30191
	1993.04-2000.08	Rear Axle Upper	Hatchback FWD C14NZ/X14SZ		Rubber buffer,suspension	GRM33773
1.4 (55 kw)	2014.09-	Front Axle	Hatchback FWD B 14 XEJ;D 14 XEJ		Rubber Buffer,shock absorber	GRM33579
	2014.09-	Rear Axle	Hatchback FWD B 14 XEJ;D 14 XEJ		Rubber Buffer,shock absorber	GRM37369
1.4 (60 kw)	1993.04-1996.12	-	Hatchback FWD C14SE		Holder,exhaust system	GRM30191
	1993.04-1996.12	Rear Axle Upper	Hatchback FWD C14SE		Rubber buffer,suspension	GRM33773
1.4 (66 kw)	1994.08-2000.08	-	Hatchback FWD X14XE		Holder,exhaust system	GRM30191
	1994.08-2000.08	Rear Axle Upper	Hatchback FWD X14XE		Rubber buffer,suspension	GRM33773
	2000.09-2006.10	Rear	Hatchback FWD Z 14 XE		Engine Mounting Bushing	GRM18915
	2000.09-2006.10	Rear Axle Upper	Hatchback FWD Z 14 XE		Rubber buffer,suspension	GRM33773
	2003.06-2006.10	Rear	Hatchback FWD Z 14 XEP		Engine Mounting Bushing	GRM18915
	2006.07-2014.08	Front Axle	Hatchback FWD Z 14 XEP		Rubber Buffer,shock absorber	GRM33579
	2006.07-2014.08	Front Axle	Hatchback FWD Z 14 XEP		Rubber Buffer,shock absorber	GRM37164
	2006.08-2014.08	Front Axle	Hatchback FWD Z 14 XEP		Protection Boot	GRM40279
	2006.08-2014.08	Front Axle	Hatchback FWD Z 14 XEP		Rubber Buffer,shock absorber	GRM33579
	2006.08-2014.08	Front Axle	Hatchback FWD Z 14 XEP		Rubber Buffer,shock absorber	GRM37164
	2014.08-	Front Axle	Hatchback FWD B 14 XEL;D 14 XEL		Protection Boot	GRM40279
	2014.08-	Front Axle	Hatchback FWD B 14 XEL;D 14 XEL		Rubber Buffer,shock absorber	GRM33579
	2014.08-	Front Axle	Hatchback FWD B 14 XEL;D 14 XEL		Rubber Buffer,shock absorber	GRM37164
	2014.08-	Rear Axle	Hatchback FWD B 14 XEL;D 14 XEL		Rubber Buffer,shock absorber	GRM37369
1.4 (74 kw)	2010.01-2014.08	Front Axle	Hatchback FWD A 14 XER		Protection Boot	GRM40279
	2010.01-2014.08	Front Axle	Hatchback FWD A 14 XER		Rubber Buffer,shock absorber	GRM33579
	2010.01-2014.08	Front Axle	Hatchback FWD A 14 XER		Rubber Buffer,shock absorber	GRM37164
	2014.08-	Front Axle	Hatchback FWD B 14 NEJ;D 14 NEJ		Protection Boot	GRM40279
	2014.08-	Front Axle	Hatchback FWD B 14 NEJ;D 14 NEJ		Rubber Buffer,shock absorber	GRM33579
	2014.08-	Front Axle	Hatchback FWD B 14 NEJ;D 14 NEJ		Rubber Buffer,shock absorber	GRM37164
	2014.08-	Rear Axle	Hatchback FWD B 14 NEJ;D 14 NEJ		Rubber Buffer,shock absorber	GRM37369
1.4 (88 kw)	2012.08-2014.08	Front Axle	Hatchback FWD A 14 NEL		Protection Boot	GRM40279
	2012.08-2014.08	Front Axle	Hatchback FWD A 14 NEL		Rubber Buffer,shock absorber	GRM33579
	2012.08-2014.08	Front Axle	Hatchback FWD A 14 NEL		Rubber Buffer,shock absorber	GRM37164
1.4 (110 kw)	2015.07-	Front Axle	Hatchback FWD B 14 NEH		Protection Boot	GRM40279
	2015.07-	Front Axle	Hatchback FWD B 14 NEH		Rubber Buffer,shock absorber	GRM33579
	2015.07-	Rear Axle	Hatchback FWD B 14 NEH		Rubber Buffer,shock absorber	GRM37369
1.5 (37 kw)	1993.03-1997.09	-	Hatchback FWD 15D		Holder,exhaust system	GRM30191
	1993.03-1997.09	Rear Axle Upper	Hatchback FWD 15D		Rubber buffer,suspension	GRM33773
1.5 (49 kw)	1993.03-2000.08	-	Hatchback FWD 15TD/X15TD		Holder,exhaust system	GRM30191
	1993.03-2000.08	Rear Axle Upper	Hatchback FWD 15TD/X15TD		Rubber buffer,suspension	GRM33773
1.5 (75 kw)	2019.07-	Front Axle	Hatchback FWD D 15 DT (DV5RD);D 15 DT (DV5RCF)		Protection Boot	GRM40817
	2019.07-	Front Axle	Hatchback FWD D 15 DT (DV5RD);D 15 DT (DV5RCF)		Rubber Buffer,shock absorber	GRM37198
1.6 (78 kw)	1993.04-2000.09	-	Hatchback FWD X16XE		Holder,exhaust system	GRM30191
	1993.04-2000.09	Rear Axle Upper	Hatchback FWD X16XE		Rubber buffer,suspension	GRM33773
1.6 (80 kw)	1993.03-2000.09	-	Hatchback FWD C16XE		Holder,exhaust system	GRM30191
	1993.03-2000.09	Rear Axle Upper	Hatchback FWD C16XE		Rubber buffer,suspension	GRM33773
1.6 (110 kw)	2007.05-2014.08	Front Axle	Hatchback FWD A 16 LEL;Z 16 LEL		Rubber Buffer,shock absorber	GRM33579
	2007.05-2014.08	Front Axle	Hatchback FWD A 16 LEL;Z 16 LEL		Rubber Buffer,shock absorber	GRM37164
1.6 (141 kw)	2006.11-2014.08	Front Axle	Hatchback FWD Z 16 LER;A 16 LER;B 16 LER		Rubber Buffer,shock absorber	GRM33579
	2006.11-2014.08	Front Axle	Hatchback FWD Z 16 LER;A 16 LER;B 16 LER		Rubber Buffer,shock absorber	GRM37164

	YEAR	FITTING POSITION	BODY STYLE & DRIVE TYPE & ENGINE	REMARKS	PRODUCT	G-AP Ref.
VAUXHALL						
Corsa						
1.6 (150 kw)	2011.06-2014.08	Front Axle	Hatchback FWD A 16 LES		Protection Boot	GRM40279
	2011.06-2014.08	Front Axle	Hatchback FWD A 16 LES		Rubber Buffer,shock absorber	GRM33579
	2011.06-2014.08	Front Axle	Hatchback FWD A 16 LES		Rubber Buffer,shock absorber	GRM37164
1.6 (151 kw)	2015.04-	Front Axle	Hatchback FWD B 16 LES		Protection Boot	GRM40279
	2015.04-	Front Axle	Hatchback FWD B 16 LES		Rubber Buffer,shock absorber	GRM33579
	2015.04-	Front Axle	Hatchback FWD B 16 LES		Rubber Buffer,shock absorber	GRM37164
1.6 (154 kw)	2011.06-2014.08	Front Axle	Hatchback FWD A 16 LES		Rubber Buffer,shock absorber	GRM33579
	2011.06-2014.08	Front Axle	Hatchback FWD A 16 LES		Rubber Buffer,shock absorber	GRM37164
1.6 (155 kw)	2011.06-2012.03	Front Axle	Hatchback FWD A 16 LES		Rubber Buffer,shock absorber	GRM33579
1.7 (44 kw)	1996.05-2000.08	-	Hatchback FWD X17D		Holder,exhaust system	GRM30191
	1996.05-2000.08	Rear Axle Upper	Hatchback FWD X17D		Rubber buffer,suspension	GRM33773
1.7 (48 kw)	2000.08-2006.09	Rear	Hatchback FWD Y 17 DTL		Engine Mounting Bushing	GRM18915
	2000.08-2006.09	Rear Axle Upper	Hatchback FWD Y 17 DTL		Rubber buffer,suspension	GRM33773
1.7 (55 kw)	2000.08-2006.09	Rear	Hatchback FWD Y 17 DT		Engine Mounting Bushing	GRM18915
	2000.08-2006.09	Rear Axle Upper	Hatchback FWD Y 17 DT		Rubber buffer,suspension	GRM33773
1.7 (74 kw)	2000.08-2006.09	Rear Axle Upper	Hatchback FWD Z 17 DTH		Rubber buffer,suspension	GRM33773
1.7 (92 kw)	2006.11-2014.08	Front Axle	Hatchback FWD Z 17 DTR		Rubber Buffer,shock absorber	GRM33579
	2006.11-2014.08	Front Axle	Hatchback FWD Z 17 DTR		Rubber Buffer,shock absorber	GRM37164
1.7 (96 kw)	2007.03-2014.08	Front Axle	Hatchback FWD A 17 DTS		Protection Boot	GRM40279
	2007.03-2014.08	Front Axle	Hatchback FWD A 17 DTS		Rubber Buffer,shock absorber	GRM33579
	2007.03-2014.08	Front Axle	Hatchback FWD A 17 DTS		Rubber Buffer,shock absorber	GRM37164
1.8 (92 kw)	2000.08-2006.09	Rear	Hatchback FWD Z 18 XE		Engine Mounting Bushing	GRM18915
	2000.08-2006.09	Rear Axle Upper	Hatchback FWD Z 18 XE		Rubber buffer,suspension	GRM33773
EV (100 kw)	2019.07-	Front Axle	Hatchback FWD ZKX (ZK01)		Protection Boot	GRM40817
	2019.07-	Front Axle	Hatchback FWD ZKX (ZK01)		Rubber Buffer,shock absorber	GRM37198
Corsa Van						
1.2 (51 kw)	2010.01-	Front Axle	Hatchback Van FWD A 12 XEL		Protection Boot	GRM40279
	2010.01-	Front Axle	Hatchback Van FWD A 12 XEL		Rubber Buffer,shock absorber	GRM33579
	2010.01-	Front Axle	Hatchback Van FWD A 12 XEL		Rubber Buffer,shock absorber	GRM37164
	2014.10-	Front Axle	Hatchback Van FWD B 12 XEL		Rubber Buffer,shock absorber	GRM33579
	2014.10-	Front Axle	Hatchback Van FWD B 12 XEL		Rubber Buffer,shock absorber	GRM37164
	2014.10-	Rear Axle	Hatchback Van FWD B 12 XEL		Rubber Buffer,shock absorber	GRM37369
1.2 (55 kw)	2000.09-2006.06	Rear	Hatchback Van FWD Z 12 XE		Engine Mounting Bushing	GRM18915
	2001.08-2006.06	Rear	Hatchback Van FWD Z 12 XE		Engine Mounting Bushing	GRM18915
1.2 (59 kw)	2004.07-2005.12	Rear	Hatchback Van FWD Z 12 XEP		Engine Mounting Bushing	GRM18915
	2004.07-2006.11	Rear	Hatchback Van FWD Z 12 XEP		Engine Mounting Bushing	GRM18915
	2009.07-	Front Axle	Hatchback Van FWD Z 12 XEP		Rubber Buffer,shock absorber	GRM33579
	2009.07-	Front Axle	Hatchback Van FWD Z 12 XEP		Rubber Buffer,shock absorber	GRM37164
1.3 (55 kw)	2006.07-	Front Axle	Hatchback Van FWD Z 13 DTJ;A 13 DTC		Rubber Buffer,shock absorber	GRM33579
	2006.07-	Front Axle	Hatchback Van FWD Z 13 DTJ;A 13 DTC		Rubber Buffer,shock absorber	GRM37164
	2014.10-	Front Axle	Hatchback Van FWD B 13 DTC;B 13 DTN		Protection Boot	GRM40279
	2014.10-	Front Axle	Hatchback Van FWD B 13 DTC;B 13 DTN		Rubber Buffer,shock absorber	GRM33579
	2014.10-	Front Axle	Hatchback Van FWD B 13 DTC;B 13 DTN		Rubber Buffer,shock absorber	GRM37164
	2014.10-	Rear Axle	Hatchback Van FWD B 13 DTC;B 13 DTN		Rubber Buffer,shock absorber	GRM37369
1.3 (66 kw)	2006.07-	Front Axle	Hatchback Van FWD Z 13 DTH		Rubber Buffer,shock absorber	GRM33579
	2006.07-	Front Axle	Hatchback Van FWD Z 13 DTH		Rubber Buffer,shock absorber	GRM37164
1.3 (70 kw)	2006.07-	Front Axle	Hatchback Van FWD A 13 DTE;Z 13 DTE;A 13 DTR		Protection Boot	GRM40279
	2006.07-	Front Axle	Hatchback Van FWD A 13 DTE;Z 13 DTE;A 13 DTR		Rubber Buffer,shock absorber	GRM33579
	2006.07-	Front Axle	Hatchback Van FWD A 13 DTE;Z 13 DTE;A 13 DTR		Rubber Buffer,shock absorber	GRM37164
	2014.10-	Front Axle	Hatchback Van FWD B 13 DTE;B 13 DTR		Protection Boot	GRM40279
	2014.10-	Front Axle	Hatchback Van FWD B 13 DTE;B 13 DTR		Rubber Buffer,shock absorber	GRM33579
	2014.10-	Front Axle	Hatchback Van FWD B 13 DTE;B 13 DTR		Rubber Buffer,shock absorber	GRM37164
	2014.10-	Rear Axle	Hatchback Van FWD B 13 DTE;B 13 DTR		Rubber Buffer,shock absorber	GRM37369
1.4 (44 kw)	1993.09-2001.12	-	Hatchback Van FWD C14NZ/X14SZ		Holder,exhaust system	GRM30191
1.4 (66 kw)	2003.11-2006.06	Rear	Hatchback Van FWD Z 14 XEP		Engine Mounting Bushing	GRM18915
1.7 (44 kw)	1994.01-2001.12	-	Hatchback Van FWD X17D		Holder,exhaust system	GRM30191
1.7 (48 kw)	2000.09-2006.06	Rear	Hatchback Van FWD Y 17 DTL		Engine Mounting Bushing	GRM18915
1.7 (55 kw)	2000.09-2006.06	Rear	Hatchback Van FWD Y 17 DT		Engine Mounting Bushing	GRM18915
Frontera						
1.2 (74 kw)	2024.07-	Front Axle	SUV FWD HPX(EB2LTEDH2)		Protection Boot	GRM40817
1.2 (100 kw)	2024.07-	Front Axle	SUV FWD HPY(EB2LTDH2)		Protection Boot	GRM40817
2.0 (85 kw)	1992.02-1998.08	Rear Axle Left & Right	Terrain cab open 4WD C20NE/X20SE		Bushing,leaf spring	GRM13266
	1995.04-1998.08	Rear Axle Left & Right	Terrain cab wagon closed 4WD C20NE/X20SE		Bushing,leaf spring	GRM13266

	YEAR	FITTING POSITION	BODY STYLE & DRIVE TYPE & ENGINE	REMARKS	PRODUCT	G-AP Ref.
VAUXHALL						
Frontera						
2.2 (100 kw)	1995.04-1998.08	Rear Axle Left & Right	Terrain cab wagon closed 4WD X22XE		Bushing,leaf spring	GRM13266
2.3 (74 kw)	1992.03-1998.10	Rear Axle Left & Right	Terrain cab wagon closed 4WD 23DTR		Bushing,leaf spring	GRM13266
2.4 (92 kw)	1992.03-1998.10	Rear Axle Left & Right	Terrain cab wagon closed 4WD C24NE		Bushing,leaf spring	GRM13266
2.5 (85 kw)	1996.08-1998.06	Rear Axle Left & Right	Terrain cab wagon closed 4WD VM41B		Bushing,leaf spring	GRM13266
	1996.09-1998.08	Rear Axle Left & Right	Terrain cab open 4WD VM41B		Bushing,leaf spring	GRM13266
2.8 (83 kw)	1995.03-1997.02	Rear Axle Left & Right	Terrain cab open 4WD 4JB1T		Bushing,leaf spring	GRM13266
	1995.03-1997.02	Rear Axle Left & Right	Terrain cab wagon closed 4WD 4JB1T		Bushing,leaf spring	GRM13266
Grandland X						
1.6 (88 kw)	2017.06-2021.07	Front Axle	SUV FWD B 16 DTH (DV6FC)		Protection Boot	GRM40707
	2017.06-2021.07	Rear Axle	SUV FWD B 16 DTH (DV6FC)		Rubber buffer,suspension	GRM37389
2.0 (130 kw)	2017.10-2021.07	Front Axle	SUV FWD D 20 DTH (DW10FC)		Protection Boot	GRM40707
	2017.10-2021.07	Rear Axle	SUV FWD D 20 DTH (DW10FC)		Rubber buffer,suspension	GRM37389
Grandland/Grandland X						
1.2 (96 kw)	2017.06-	Front Axle	SUV FWD D 12 XHT (EB2ADTS), B 12 XHT (EB2DTS), F 12 XHT (EB2ADTS)		Protection Boot	GRM40707
	2017.06-	Rear Axle	SUV FWD D 12 XHT (EB2ADTS), B 12 XHT (EB2DTS), F 12 XHT (EB2ADTS)		Rubber buffer,suspension	GRM37389
1.5 (96 kw)	2018.04-	Front Axle	SUV FWD D 15 DTH (DV5RC)		Protection Boot	GRM40707
	2018.04-	Rear Axle	SUV FWD D 15 DTH (DV5RC)		Rubber buffer,suspension	GRM37389
1.6 (165 kw)	2019.12-	Rear Axle	SUV FWD D 16 XHT (EP6FADTXHP)		Rubber buffer,suspension	GRM37389
1.6 (221 kw)	2019.06-	Rear Axle	SUV 4WD D 16 XHT (EP6FADTXHP), 5GB (EP6FADTXHPA), 5GB (EP6FADTXHPP)		Rubber buffer,suspension	GRM37389
Insignia						
1.4 (103 kw)	2011.04-2017.05	Front Axle Left & Right Lower	Hatchback FWD A 14 NET;B 14 NET		Knuckle Bushing	GRM36501
	2011.04-2017.05	Front Axle Left & Right Lower	Saloon FWD A 14 NET		Knuckle Bushing	GRM36501
	2012.07-2017.05	Front Axle Left & Right Lower	Hatchback FWD A 14 NET		Knuckle Bushing	GRM36501
	2012.07-2017.05	Front Axle Left & Right Lower	Saloon FWD A 14 NET		Knuckle Bushing	GRM36501
1.6 (85 kw)	2008.07-2012.07	Front Axle Left & Right Lower	Hatchback FWD A 16 XER		Knuckle Bushing	GRM36501
	2008.07-2012.07	Front Axle Left & Right Lower	Saloon FWD A 16 XER		Knuckle Bushing	GRM36501
1.6 (100 kw)	2015.07-2017.05	Front Axle Left & Right Lower	Hatchback FWD B 16 DTH		Knuckle Bushing	GRM36501
	2015.07-2017.05	Front Axle Left & Right Lower	Saloon FWD B 16 DTH		Knuckle Bushing	GRM36501
1.6 (125 kw)	2013.03-2017.05	Front Axle Left & Right Lower	Saloon FWD A 16 XHT;B 16 SHL		Knuckle Bushing	GRM36501
	2013.07-2017.05	Front Axle Left & Right Lower	Hatchback FWD A 16 XHT;B 16 SHL		Knuckle Bushing	GRM36501
1.6 (132 kw)	2009.01-2017.05	Front Axle Left & Right Lower	Hatchback FWD A 16 LET		Knuckle Bushing	GRM36501
	2009.01-2017.05	Front Axle Left & Right Lower	Saloon FWD A 16 LET		Knuckle Bushing	GRM36501
1.8 (103 kw)	2008.07-2017.05	Front Axle Left & Right Lower	Saloon FWD A 18 XER		Knuckle Bushing	GRM36501
	2008.07-2017.05	Front Axle Left & Right Lower	Hatchback FWD A 18 XER;B 18 XER		Knuckle Bushing	GRM36501
2.0 (81 kw)	2008.07-2017.05	Front Axle Left & Right Lower	Hatchback FWD A 20 DTC/A 20 DTL		Knuckle Bushing	GRM36501
2.0 (88 kw)	2012.03-2016.03	Front Axle Left & Right Lower	Hatchback FWD A 20 DTE		Knuckle Bushing	GRM36501
2.0 (96 kw)	2008.07-2014.12	Front Axle Left & Right Lower	Hatchback FWD A 20 DTJ;A 20 DT		Knuckle Bushing	GRM36501
	2008.07-2014.12	Front Axle Left & Right Lower	Saloon FWD A 20 DTJ;A 20 DT		Knuckle Bushing	GRM36501
2.0 (103 kw)	2013.07-2017.05	Front Axle Left & Right Lower	Hatchback FWD A 20 DTE		Knuckle Bushing	GRM36501
	2013.07-2017.05	Front Axle Left & Right Lower	Saloon FWD A 20 DTE		Knuckle Bushing	GRM36501
2.0 (118 kw)	2008.07-2017.05	Front Axle Left & Right Lower	Hatchback FWD A 20 DTH		Knuckle Bushing	GRM36501
	2008.07-2017.05	Front Axle Left & Right Lower	Saloon FWD A 20 DTH		Knuckle Bushing	GRM36501
	2008.07-2017.05	Front Axle Left & Right Lower	Hatchback 4WD A 20 DTH		Knuckle Bushing	GRM36501
	2008.07-2017.05	Front Axle Left & Right Lower	Saloon 4WD A 20 DTH		Knuckle Bushing	GRM36501
2.0 (120 kw)	2013.07-2017.05	Front Axle Left & Right Lower	Hatchback FWD A 20 DTH		Knuckle Bushing	GRM36501
	2013.07-2017.05	Front Axle Left & Right Lower	Saloon FWD A 20 DTH		Knuckle Bushing	GRM36501
2.0 (125 kw)	2014.11-2017.05	Front Axle Left & Right Lower	Hatchback 4WD B 20 DTH		Knuckle Bushing	GRM36501
	2014.11-2017.05	Front Axle Left & Right Lower	Hatchback FWD B 20 DTH		Knuckle Bushing	GRM36501
	2014.11-2017.05	Front Axle Left & Right Lower	Saloon 4WD B 20 DTH		Knuckle Bushing	GRM36501
	2014.11-2017.05	Front Axle Left & Right Lower	Saloon FWD B 20 DTH		Knuckle Bushing	GRM36501
2.0 (140 kw)	2008.10-2017.05	Front Axle Left & Right Lower	Hatchback FWD A 20 DTR		Knuckle Bushing	GRM36501
	2008.11-2017.05	Front Axle Left & Right Lower	Saloon FWD A 20 DTR		Knuckle Bushing	GRM36501
	2009.05-2017.05	Front Axle Left & Right Lower	Hatchback 4WD A 20 DTR		Knuckle Bushing	GRM36501
	2009.05-2017.05	Front Axle Left & Right Lower	Saloon 4WD A 20 DTR		Knuckle Bushing	GRM36501
2.0 (143 kw)	2012.03-2017.05	Front Axle Left & Right Lower	Hatchback 4WD A 20 DTR		Knuckle Bushing	GRM36501
	2012.03-2017.05	Front Axle Left & Right Lower	Hatchback FWD A 20 DTR		Knuckle Bushing	GRM36501
	2012.03-2017.05	Front Axle Left & Right Lower	Saloon 4WD A 20 DTR		Knuckle Bushing	GRM36501
	2012.03-2017.05	Front Axle Left & Right Lower	Saloon FWD A 20 DTR		Knuckle Bushing	GRM36501
2.0 (162 kw)	2008.07-2017.05	Front Axle Left & Right Lower	Hatchback 4WD A 20 NHT		Knuckle Bushing	GRM36501
	2008.07-2017.05	Front Axle Left & Right Lower	Saloon 4WD A 20 NHT		Knuckle Bushing	GRM36501
	2008.07-2017.05	Front Axle Left & Right Lower	Hatchback FWD A 20 NHT;A 20 NFT		Knuckle Bushing	GRM36501
	2008.07-2017.05	Front Axle Left & Right Lower	Saloon FWD A 20 NHT;A 20 NFT		Knuckle Bushing	GRM36501
2.0 (184 kw)	2011.07-2017.05	Front Axle Left & Right Lower	Hatchback FWD A 20 NHT;B 20 NHT		Knuckle Bushing	GRM36501
	2011.07-2017.05	Front Axle Left & Right Lower	Hatchback 4WD A 20 NHT;A 20 NFT;B 20 NHT		Knuckle Bushing	GRM36501

	YEAR	FITTING POSITION	BODY STYLE & DRIVE TYPE & ENGINE	REMARKS	PRODUCT	G-AP Ref.
VAUXHALL						
Insignia						
2.0 (184 kw)	2011.09-2017.05	Front Axle Left & Right Lower	Saloon 4WD A 20 NHT;A 20 NFT;B 20 NHT		Knuckle Bushing	**GRM36501**
	2011.09-2017.05	Front Axle Left & Right Lower	Saloon FWD A 20 NHT;B 20 NHT		Knuckle Bushing	**GRM36501**
2.8 (191 kw)	2008.07-2017.05	Front Axle Left & Right Lower	Hatchback 4WD A 28 NET		Knuckle Bushing	**GRM36501**
	2008.07-2017.05	Front Axle Left & Right Lower	Saloon 4WD A 28 NET		Knuckle Bushing	**GRM36501**
2.8 (239 kw)	2009.07-2017.05	Front Axle Left & Right Lower	Hatchback 4WD A 28 NER;B 28 NER		Knuckle Bushing	**GRM36501**
	2009.07-2017.05	Front Axle Left & Right Lower	Saloon 4WD A 28 NER		Knuckle Bushing	**GRM36501**
Insignia Country Tourer						
2.0 (143 kw)	2013.09-2017.05	Front Axle Left & Right Lower	Estate 4WD A 20 DTR		Knuckle Bushing	**GRM36501**
Insignia Sports Tourer						
1.4 (103 kw)	2011.04-2017.05	Front Axle Left & Right Lower	Estate FWD A 14 NET;B 14 NET		Knuckle Bushing	**GRM36501**
	2012.07-2017.05	Front Axle Left & Right Lower	Estate FWD A 14 NET		Knuckle Bushing	**GRM36501**
1.6 (85 kw)	2008.07-2012.07	Front Axle Left & Right Lower	Estate FWD A 16 XER		Knuckle Bushing	**GRM36501**
1.6 (100 kw)	2015.07-2017.05	Front Axle Left & Right Lower	Estate FWD B 16 DTH		Knuckle Bushing	**GRM36501**
1.6 (125 kw)	2013.07-2017.05	Front Axle Left & Right Lower	Estate FWD A 16 XHT;B 16 SHL		Knuckle Bushing	**GRM36501**
1.6 (132 kw)	2009.01-2017.05	Front Axle Left & Right Lower	Estate FWD A 16 LET		Knuckle Bushing	**GRM36501**
1.8 (103 kw)	2008.07-2017.05	Front Axle Left & Right Lower	Estate FWD A 18 XER		Knuckle Bushing	**GRM36501**
2.0 (81 kw)	2008.07-2017.05	Front Axle Left & Right Lower	Estate FWD A 20 DTC		Knuckle Bushing	**GRM36501**
2.0 (88 kw)	2012.03-2016.03	Front Axle Left & Right Lower	Estate FWD A 20 DTE		Knuckle Bushing	**GRM36501**
2.0 (96 kw)	2008.07-2014.12	Front Axle Left & Right Lower	Estate FWD A 20 DTJ;A 20 DT		Knuckle Bushing	**GRM36501**
2.0 (103 kw)	2013.07-2017.05	Front Axle Left & Right Lower	Estate FWD A 20 DTE		Knuckle Bushing	**GRM36501**
2.0 (118 kw)	2008.07-2017.05	Front Axle Left & Right Lower	Estate FWD A 20 DTH		Knuckle Bushing	**GRM36501**
	2008.07-2017.05	Front Axle Left & Right Lower	Estate 4WD A 20 DTH		Knuckle Bushing	**GRM36501**
2.0 (120 kw)	2013.07-2017.05	Front Axle Left & Right Lower	Estate FWD A 20 DTH		Knuckle Bushing	**GRM36501**
2.0 (125 kw)	2014.11-2017.05	Front Axle Left & Right Lower	Estate 4WD B 20 DTH		Knuckle Bushing	**GRM36501**
	2014.11-2017.05	Front Axle Left & Right Lower	Estate FWD B 20 DTH		Knuckle Bushing	**GRM36501**
2.0 (140 kw)	2008.11-2017.05	Front Axle Left & Right Lower	Estate FWD A 20 DTR		Knuckle Bushing	**GRM36501**
	2009.05-2017.05	Front Axle Left & Right Lower	Estate 4WD A 20 DTR		Knuckle Bushing	**GRM36501**
2.0 (143 kw)	2012.03-2017.05	Front Axle Left & Right Lower	Estate FWD A 20 DTR		Knuckle Bushing	**GRM36501**
	2012.03-2017.05	Front Axle Left & Right Lower	Estate 4WD A 20 DTR		Knuckle Bushing	**GRM36501**
2.0 (162 kw)	2008.07-2017.05	Front Axle Left & Right Lower	Estate 4WD A 20 NHT		Knuckle Bushing	**GRM36501**
	2008.07-2017.05	Front Axle Left & Right Lower	Estate FWD A 20 NHT;A 20 NFT		Knuckle Bushing	**GRM36501**
2.0 (184 kw)	2011.07-2017.05	Front Axle Left & Right Lower	Estate FWD A 20 NHT;B 20 NHT		Knuckle Bushing	**GRM36501**
	2011.07-2017.05	Front Axle Left & Right Lower	Estate 4WD A 20 NHT;A 20 NFT;B 20 NHT		Knuckle Bushing	**GRM36501**
2.8 (191 kw)	2008.08-2017.05	Front Axle Left & Right Lower	Estate 4WD A 28 NET		Knuckle Bushing	**GRM36501**
2.8 (239 kw)	2009.07-2017.05	Front Axle Left & Right Lower	Estate 4WD A 28 NER		Knuckle Bushing	**GRM36501**
Meriva						
1.3 (55 kw)	2010.06-2013.10	Front Axle	MPV FWD A 13 DTC		Protection Boot	**GRM40279**
	2010.06-2013.10	Front Axle	MPV FWD A 13 DTC		Rubber Buffer,shock absorber	**GRM33579**
1.3 (70 kw)	2010.06-2014.11	Front Axle	MPV FWD A 13 DTE		Protection Boot	**GRM40279**
	2010.06-2014.11	Front Axle	MPV FWD A 13 DTE		Rubber Buffer,shock absorber	**GRM33579**
1.4 (74 kw)	2010.06-2017.03	Front Axle	MPV FWD A 14 XER;B 14 XER		Protection Boot	**GRM40279**
	2010.06-2017.03	Front Axle	MPV FWD A 14 XER;B 14 XER		Rubber Buffer,shock absorber	**GRM33579**
1.4 (88 kw)	2010.06-2013.10	Front Axle	MPV FWD A 14 NEL;B 14 NEL		Protection Boot	**GRM40279**
	2010.06-2013.10	Front Axle	MPV FWD A 14 NEL;B 14 NEL		Rubber Buffer,shock absorber	**GRM33579**
	2011.06-2017.03	Front Axle	MPV FWD A 14 NEL		Protection Boot	**GRM40279**
	2011.06-2017.03	Front Axle	MPV FWD A 14 NEL		Rubber Buffer,shock absorber	**GRM33579**
1.4 (103 kw)	2010.06-2013.10	Front Axle	MPV FWD A 14 NET;B 14 NET		Protection Boot	**GRM40279**
	2010.06-2013.10	Front Axle	MPV FWD A 14 NET;B 14 NET		Rubber Buffer,shock absorber	**GRM33579**
1.6 (70 kw)	2014.01-2017.01	Front Axle	MPV FWD B 16 DTC		Protection Boot	**GRM40279**
	2014.01-2017.01	Front Axle	MPV FWD B 16 DTC		Rubber Buffer,shock absorber	**GRM33579**
1.6 (81 kw)	2014.07-2017.03	Front Axle	MPV FWD B 16 DTL;B 16 DTE;B 16 DTN		Protection Boot	**GRM40279**
	2014.07-2017.03	Front Axle	MPV FWD B 16 DTL;B 16 DTE;B 16 DTN		Rubber Buffer,shock absorber	**GRM33579**
1.6 (100 kw)	2013.08-2017.01	Front Axle	MPV FWD B 16 DTH		Protection Boot	**GRM40279**
	2013.08-2017.01	Front Axle	MPV FWD B 16 DTH		Rubber Buffer,shock absorber	**GRM33579**
1.7 (74 kw)	2010.06-2017.01	Front Axle	MPV FWD A 17 DT		Protection Boot	**GRM40279**
	2010.06-2017.01	Front Axle	MPV FWD A 17 DT		Rubber Buffer,shock absorber	**GRM33579**
1.7 (81 kw)	2010.06-2015.06	Front Axle	MPV FWD A 17 DTC;A 17 DTI		Protection Boot	**GRM40279**
	2010.06-2015.06	Front Axle	MPV FWD A 17 DTC;A 17 DTI		Rubber Buffer,shock absorber	**GRM33579**
1.7 (96 kw)	2010.06-2013.10	Front Axle	MPV FWD A 17 DTS		Protection Boot	**GRM40279**
	2010.06-2013.10	Front Axle	MPV FWD A 17 DTS		Rubber Buffer,shock absorber	**GRM33579**
Mokka						
1.2 (74 kw)	2020.10-	Front Axle	SUV FWD F 12 XHL (EB2ADTD)		Protection Boot	**GRM40817**
1.2 (96 kw)	2020.10-	Front Axle	SUV FWD F 12 XHT (EB2ADTS)		Protection Boot	**GRM40817**

	YEAR	FITTING POSITION	BODY STYLE & DRIVE TYPE & ENGINE	REMARKS	PRODUCT	G-AP Ref.
VAUXHALL						
Mokka						
1.2 (100 kw)	2022.12-	Front Axle	SUV FWD HPW (EB2LTD)		Protection Boot	GRM40817
1.5 (81 kw)	2020.10-	Front Axle	SUV FWD F 15 DT (DV5RCE)		Protection Boot	GRM40817
1.7 (96 kw)	2012.06-2019.12	Front Axle	SUV 4WD A 17 DTS		Rubber Buffer,shock absorber	GRM37209
	2012.06-2019.12	Front Axle	SUV FWD A 17 DTS		Rubber Buffer,shock absorber	GRM37209
EV (100 kw)	2020.06-	Front Axle	SUV FWD ZKX (ZK01)		Protection Boot	GRM40817
Mokka X						
1.4 (112 kw)	2016.06-2019.12	Front Axle	SUV 4WD B 14 XFT		Rubber Buffer,shock absorber	GRM37209
Mokka/Mokka X						
1.4 (103 kw)	2012.06-2019.12	Front Axle	SUV 4WD D 14 NET, B 14 NET, A 14 NET		Rubber Buffer,shock absorber	GRM37209
	2013.04-2019.12	Front Axle	SUV FWD D 14 NET, B 14 NET, A 14 NET		Rubber Buffer,shock absorber	GRM37209
1.6 (81 kw)	2015.06-2019.12	Front Axle	SUV FWD B 16 DTN, B 16 DTU		Rubber Buffer,shock absorber	GRM37209
1.6 (85 kw)	2012.06-2019.12	Front Axle	SUV FWD B 16 XER, D 16 XER, A 16 XER		Rubber Buffer,shock absorber	GRM37209
1.6 (100 kw)	2015.01-2019.12	Front Axle	SUV 4WD A 16 DTH, B 16 DTH, D 16 DTH		Rubber Buffer,shock absorber	GRM37209
	2015.01-2019.12	Front Axle	SUV FWD A 16 DTH, B 16 DTH, D 16 DTH		Rubber Buffer,shock absorber	GRM37209
Movano						
2.3 (74 kw)	2010.05-2015.05	Front Axle Left & Right	Platform/Chassis FWD M9T 676;M9T 670;M9T 672;M9T 870		Spring Cap	GRM38710
	2010.05-2015.05	Front Axle Left & Right	Van FWD M9T 676;M9T 670;M9T 672;M9T 870		Spring Cap	GRM38710
	2010.05-2015.05	Front Axle Left & Right	Van RWD M9T 690;M9T 692;M9T 870		Spring Cap	GRM38710
	2010.05-2015.05	Rear Axle	Platform/Chassis FWD M9T 676;M9T 670;M9T 672;M9T 870		Holder,exhaust system	GRM39456
	2010.05-2015.05	Rear Axle	Van FWD M9T 676;M9T 670;M9T 672;M9T 870		Holder,exhaust system	GRM39456
	2010.05-2015.05	Rear Axle	Van RWD M9T 690;M9T 692;M9T 870		Holder,exhaust system	GRM39456
	2010.05-2015.12	Front Axle Left & Right	Bus FWD M9T 676;M9T 670;M9T 672		Spring Cap	GRM38710
	2010.05-2015.12	Rear Axle	Bus FWD M9T 676;M9T 670;M9T 672		Holder,exhaust system	GRM39456
	2010.07-2015.05	Front Axle Left & Right	Platform/Chassis RWD M9T 670;M9T 690;M9T 692;M9T 870;M9T 890		Spring Cap	GRM38710
	2010.07-2015.05	Rear Axle	Platform/Chassis RWD M9T 670;M9T 690;M9T 692;M9T 870;M9T 890		Holder,exhaust system	GRM39456
2.3 (81 kw)	2014.05-2019.07	Front Axle Left & Right	Van FWD M9T 870;M9T 704		Spring Cap	GRM38710
	2014.05-2019.07	Rear Axle	Van FWD M9T 870;M9T 704		Holder,exhaust system	GRM39456
2.3 (92 kw)	2010.05-2015.05	Front Axle Left & Right	Platform/Chassis FWD M9T 676;M9T 670;M9T 680;M9T 696;M9T 672;M9T 876		Spring Cap	GRM38710
	2010.05-2015.05	Front Axle Left & Right	Van FWD M9T 676;M9T 670;M9T 680;M9T 672;M9T 876		Spring Cap	GRM38710
	2010.05-2015.05	Front Axle Left & Right	Van RWD M9T 698;M9T 690;M9T 692;M9T 696;M9T 686;M9T 876		Spring Cap	GRM38710
	2010.05-2015.05	Rear Axle	Platform/Chassis FWD M9T 676;M9T 670;M9T 680;M9T 696;M9T 672;M9T 876		Holder,exhaust system	GRM39456
	2010.05-2015.05	Rear Axle	Van FWD M9T 676;M9T 670;M9T 680;M9T 672;M9T 876		Holder,exhaust system	GRM39456
	2010.05-2015.05	Rear Axle	Van RWD M9T 698;M9T 690;M9T 692;M9T 696;M9T 686;M9T 876		Holder,exhaust system	GRM39456
	2010.05-2015.12	Front Axle Left & Right	Bus FWD M9T 676;M9T 670;M9T 680;M9T 672;M9T 876		Spring Cap	GRM38710
	2010.05-2015.12	Rear Axle	Bus FWD M9T 676;M9T 670;M9T 680;M9T 672;M9T 876		Holder,exhaust system	GRM39456
	2010.07-2015.05	Front Axle Left & Right	Platform/Chassis RWD M9T 698;M9T 690;M9T 692;M9T 696;M9T 686;M9T 876;M9T 898;M9T 890;M9T 896		Spring Cap	GRM38710
	2010.07-2015.05	Rear Axle	Platform/Chassis RWD M9T 698;M9T 690;M9T 692;M9T 696;M9T 686;M9T 876;M9T 898;M9T 890;M9T 896		Holder,exhaust system	GRM39456
2.3 (96 kw)	2016.10-2020.04	Front Axle Left & Right	Van RWD M9T 710		Spring Cap	GRM38710
	2016.10-2020.04	Front Axle Left & Right	Van FWD M9T 704		Spring Cap	GRM38710
	2016.10-2020.04	Front Axle Left & Right	Platform/Chassis FWD M9T 704		Spring Cap	GRM38710
	2016.10-2020.04	Front Axle Left & Right	Platform/Chassis RWD M9T 710		Spring Cap	GRM38710
	2016.10-2020.04	Rear Axle	Van RWD M9T 710		Holder,exhaust system	GRM39456
	2016.10-2020.04	Rear Axle	Van FWD M9T 704		Holder,exhaust system	GRM39456
	2016.10-2020.04	Rear Axle	Platform/Chassis FWD M9T 704		Holder,exhaust system	GRM39456
	2016.10-2020.04	Rear Axle	Platform/Chassis RWD M9T 710		Holder,exhaust system	GRM39456
2.3 (100 kw)	2014.05-2019.07	Front Axle Left & Right	Bus FWD M9T 702		Spring Cap	GRM38710
	2014.05-2019.07	Front Axle Left & Right	Platform/Chassis RWD M9T 700		Spring Cap	GRM38710
	2014.05-2019.07	Front Axle Left & Right	Van RWD M9T 702;M9T 700		Spring Cap	GRM38710
	2014.05-2019.07	Rear Axle	Bus FWD M9T 702		Holder,exhaust system	GRM39456
	2014.05-2019.07	Rear Axle	Platform/Chassis RWD M9T 700		Holder,exhaust system	GRM39456
	2014.05-2019.07	Rear Axle	Van RWD M9T 702;M9T 700		Holder,exhaust system	GRM39456
	2014.05-2021.12	Front Axle Left & Right	Platform/Chassis FWD M9T 702;M9T 716		Spring Cap	GRM38710
	2014.05-2021.12	Front Axle Left & Right	Van FWD M9T 702;M9T 716		Spring Cap	GRM38710
	2014.05-2021.12	Rear Axle	Platform/Chassis FWD M9T 702;M9T 716		Holder,exhaust system	GRM39456
	2014.05-2021.12	Rear Axle	Van FWD M9T 702;M9T 716		Holder,exhaust system	GRM39456
2.3 (107 kw)	2010.05-2020.04	Front Axle Left & Right	Bus FWD M9T 680;M9T 678;M9T 706		Spring Cap	GRM38710
	2010.05-2020.04	Rear Axle	Bus FWD M9T 680;M9T 678;M9T 706		Holder,exhaust system	GRM39456
	2010.05-2021.12	Front Axle Left & Right	Van FWD M9T 680;M9T 678;M9T 706		Spring Cap	GRM38710
	2010.05-2021.12	Front Axle Left & Right	Platform/Chassis FWD M9T 680;M9T 678;M9T 706		Spring Cap	GRM38710
	2010.05-2021.12	Front Axle Left & Right	Van RWD M9T 694;M9T 698;M9T 696;M9T 896		Spring Cap	GRM38710
	2010.05-2021.12	Rear Axle	Van FWD M9T 680;M9T 678;M9T 706		Holder,exhaust system	GRM39456
	2010.05-2021.12	Rear Axle	Platform/Chassis FWD M9T 680;M9T 678;M9T 706		Holder,exhaust system	GRM39456
	2010.05-2021.12	Rear Axle	Van RWD M9T 694;M9T 698;M9T 696;M9T 896		Holder,exhaust system	GRM39456
	2010.07-2021.12	Front Axle Left & Right	Platform/Chassis RWD M9T 694;M9T 698;M9T 696;M9T 896		Spring Cap	GRM38710

	YEAR	FITTING POSITION	BODY STYLE & DRIVE TYPE & ENGINE	REMARKS	PRODUCT	G-AP Ref.
VAUXHALL						
Movano						
2.3 (107 kw)	2010.07-2021.12	Rear Axle	Platform/Chassis RWD M9T 694;M9T 698;M9T 696;M9T 896		Holder,exhaust system	**GRM39456**
2.3 (110 kw)	2010.05-2019.07	Front Axle Left & Right	Platform/Chassis RWD M9T 898		Spring Cap	**GRM38710**
	2010.05-2019.07	Rear Axle	Platform/Chassis RWD M9T 898		Holder,exhaust system	**GRM39456**
	2019.08-2021.12	Front Axle Left & Right	Platform/Chassis FWD M9T 716		Spring Cap	**GRM38710**
	2019.08-2021.12	Front Axle Left & Right	Van FWD M9T 716		Spring Cap	**GRM38710**
	2019.08-2021.12	Rear Axle	Platform/Chassis FWD M9T 716		Holder,exhaust system	**GRM39456**
	2019.08-2021.12	Rear Axle	Van FWD M9T 716		Holder,exhaust system	**GRM39456**
2.3 (120 kw)	2014.05-2021.12	Front Axle Left & Right	Bus FWD M9T 702;M9T 708		Spring Cap	**GRM38710**
	2014.05-2021.12	Front Axle Left & Right	Van FWD M9T 702;M9T 708		Spring Cap	**GRM38710**
	2014.05-2021.12	Front Axle Left & Right	Van RWD M9T 700;M9T 710		Spring Cap	**GRM38710**
	2014.05-2021.12	Front Axle Left & Right	Platform/Chassis RWD M9T 700;M9T 710		Spring Cap	**GRM38710**
	2014.05-2021.12	Rear Axle	Bus FWD M9T 702;M9T 708		Holder,exhaust system	**GRM39456**
	2014.05-2021.12	Rear Axle	Van FWD M9T 702;M9T 708		Holder,exhaust system	**GRM39456**
	2014.05-2021.12	Rear Axle	Van RWD M9T 700;M9T 710		Holder,exhaust system	**GRM39456**
	2014.05-2021.12	Rear Axle	Platform/Chassis RWD M9T 700;M9T 710		Holder,exhaust system	**GRM39456**
	2016.10-2021.12	Front Axle Left & Right	Platform/Chassis FWD M9T 702;M9T 708		Spring Cap	**GRM38710**
	2016.10-2021.12	Rear Axle	Platform/Chassis FWD M9T 702;M9T 708		Holder,exhaust system	**GRM39456**
2.3 (125 kw)	2015.07-2020.04	Front Axle Left & Right	Bus FWD M9T 706		Spring Cap	**GRM38710**
	2015.07-2020.04	Rear Axle	Bus FWD M9T 706		Holder,exhaust system	**GRM39456**
	2016.11-2021.12	Front Axle Left & Right	Platform/Chassis FWD M9T 706		Spring Cap	**GRM38710**
	2016.11-2021.12	Front Axle Left & Right	Van FWD M9T 706		Spring Cap	**GRM38710**
	2016.11-2021.12	Rear Axle	Platform/Chassis FWD M9T 706		Holder,exhaust system	**GRM39456**
	2016.11-2021.12	Rear Axle	Van FWD M9T 706		Holder,exhaust system	**GRM39456**
2.3 (132 kw)	2019.08-2021.12	Front Axle Left & Right	Platform/Chassis FWD M9T 716		Spring Cap	**GRM38710**
	2019.08-2021.12	Front Axle Left & Right	Van FWD M9T 716		Spring Cap	**GRM38710**
	2019.08-2021.12	Rear Axle	Platform/Chassis FWD M9T 716		Holder,exhaust system	**GRM39456**
	2019.08-2021.12	Rear Axle	Van FWD M9T 716		Holder,exhaust system	**GRM39456**
Omega						
2.0 (74 kw)	1998.01-2001.12	Rear Axle Upper	Estate RWD X20DTH		Rubber buffer,suspension	**GRM33773**
	1998.01-2001.12	Rear Axle Upper	Saloon RWD X20DTH		Rubber buffer,suspension	**GRM33773**
2.0 (85 kw)	1994.03-1999.09	Rear Axle Upper	Estate RWD X20SE		Rubber buffer,suspension	**GRM33773**
2.0 (100 kw)	1994.03-2001.02	Rear Axle Upper	Estate RWD X20XEV		Rubber buffer,suspension	**GRM33773**
	1994.06-1999.05	Rear Axle Upper	Saloon RWD X20XEV		Rubber buffer,suspension	**GRM33773**
2.2 (88 kw)	2000.08-2003.08	Rear Axle Upper	Estate RWD Y22DTH		Rubber buffer,suspension	**GRM33773**
	2000.08-2003.08	Rear Axle Upper	Saloon RWD Y22DTH		Rubber buffer,suspension	**GRM33773**
2.2 (106 kw)	1999.06-2003.12	Rear Axle Upper	Estate RWD Y22XE/Z22XE		Rubber buffer,suspension	**GRM33773**
	1999.06-2003.12	Rear Axle Upper	Saloon RWD Y22XE/Z22XE		Rubber buffer,suspension	**GRM33773**
2.5 (96 kw)	1994.06-2000.07	Rear Axle Upper	Estate RWD U25DT/U25TD/X25DT/X25TD		Rubber buffer,suspension	**GRM33773**
	1994.06-2000.07	Rear Axle Upper	Saloon RWD U25DT/U25TD/X25DT/X25TD		Rubber buffer,suspension	**GRM33773**
2.5 (125 kw)	1994.06-2000.07	Rear Axle Upper	Estate RWD X25XE		Rubber buffer,suspension	**GRM33773**
	1994.06-2000.07	Rear Axle Upper	Saloon RWD X25XE		Rubber buffer,suspension	**GRM33773**
2.6 (132 kw)	2000.08-2003.08	Rear Axle Upper	Estate RWD Y26SE		Rubber buffer,suspension	**GRM33773**
	2000.08-2003.08	Rear Axle Upper	Saloon RWD Y26SE		Rubber buffer,suspension	**GRM33773**
3.0 (155 kw)	1994.06-2000.07	Rear Axle Upper	Estate RWD X30XE		Rubber buffer,suspension	**GRM33773**
	1994.06-2000.07	Rear Axle Upper	Saloon RWD X30XE		Rubber buffer,suspension	**GRM33773**
3.2 (160 kw)	2001.02-2003.08	Rear Axle Upper	Estate RWD Y32SE		Rubber buffer,suspension	**GRM33773**
	2001.02-2003.08	Rear Axle Upper	Saloon RWD Y32SE		Rubber buffer,suspension	**GRM33773**
Omega B						
2.0 (85 kw)	1994.03-1999.09	Rear Axle Upper	Saloon RWD 20 SE, X 20 SE		Rubber buffer,suspension	**GRM33773**
Signum						
1.8 (90 kw)	2003.06-2005.07	Front Axle	Hatchback FWD Z 18 XE		Protection Boot	**GRM40279**
	2003.06-2005.07	Rear Axle Left & Right Upper	Hatchback FWD Z 18 XE		Knuckle Bushing	**GRM17778**
1.8 (103 kw)	2005.08-2008.05	Front Axle	Hatchback FWD Z 18 XER		Protection Boot	**GRM40279**
	2005.08-2008.05	Rear Axle Left & Right Upper	Hatchback FWD Z 18 XER		Knuckle Bushing	**GRM17778**
1.9 (88 kw)	2004.04-2008.03	Front;Rear	Hatchback FWD Z 19 DT		Engine Mounting Bushing	**GRM37979**
	2004.04-2008.03	Front Axle	Hatchback FWD Z 19 DT		Protection Boot	**GRM40279**
	2004.04-2008.03	Rear Axle Left & Right Upper	Hatchback FWD Z 19 DT		Knuckle Bushing	**GRM17778**
1.9 (110 kw)	2004.04-2008.03	Front;Rear	Hatchback FWD Z 19 DTH		Engine Mounting Bushing	**GRM37979**
	2004.04-2008.03	Front Axle	Hatchback FWD Z 19 DTH		Protection Boot	**GRM40279**
	2004.04-2008.03	Rear Axle Left & Right Upper	Hatchback FWD Z 19 DTH		Knuckle Bushing	**GRM17778**
2.0 (74 kw)	2003.05-2004.04	Front;Rear	Hatchback FWD Y 20 DTH		Engine Mounting Bushing	**GRM37979**
	2003.05-2004.04	Front Axle	Hatchback FWD Y 20 DTH		Protection Boot	**GRM40279**
	2003.05-2004.04	Rear Axle Left & Right Upper	Hatchback FWD Y 20 DTH		Knuckle Bushing	**GRM17778**

	YEAR	FITTING POSITION	BODY STYLE & DRIVE TYPE & ENGINE	REMARKS	PRODUCT	G-AP Ref.
VAUXHALL						
Signum						
2.0 (129 kw)	2003.03-2008.10	Front Axle	Hatchback FWD Z 20 NET		Protection Boot	GRM40279
	2003.03-2008.10	Rear Axle Left & Right Upper	Hatchback FWD Z 20 NET		Knuckle Bushing	GRM17778
2.2 (92 kw)	2003.05-2008.05	Front;Rear	Hatchback FWD Y 22 DTR		Engine Mounting Bushing	GRM37979
	2003.05-2008.05	Front Axle	Hatchback FWD Y 22 DTR		Protection Boot	GRM40279
	2003.05-2008.05	Rear Axle Left & Right Upper	Hatchback FWD Y 22 DTR		Knuckle Bushing	GRM17778
2.2 (114 kw)	2003.05-2008.05	Front Axle	Hatchback FWD Z 22 YH		Protection Boot	GRM40279
	2003.05-2008.05	Rear Axle Left & Right Upper	Hatchback FWD Z 22 YH		Knuckle Bushing	GRM17778
2.8 (169 kw)	2005.07-2008.05	Front Axle	Hatchback FWD Z 28 NEL		Protection Boot	GRM40279
	2005.07-2008.05	Rear Axle Left & Right Upper	Hatchback FWD Z 28 NEL		Knuckle Bushing	GRM17778
2.8 (184 kw)	2007.05-2008.10	Front Axle	Hatchback FWD Z 28 NET		Protection Boot	GRM40279
	2007.05-2008.10	Rear Axle Left & Right Upper	Hatchback FWD Z 28 NET		Knuckle Bushing	GRM17778
3.0 (130 kw)	2003.05-2008.05	Front Axle	Hatchback FWD Y 30 DT		Protection Boot	GRM40279
	2003.05-2008.05	Rear Axle Left & Right Upper	Hatchback FWD Y 30 DT		Knuckle Bushing	GRM17778
3.0 (135 kw)	2005.07-2008.06	Front Axle	Hatchback FWD Z 30 DT		Protection Boot	GRM40279
	2005.07-2008.06	Rear Axle Left & Right Upper	Hatchback FWD Z 30 DT		Knuckle Bushing	GRM17778
3.2 (155 kw)	2003.05-2008.05	Front Axle	Hatchback FWD Z 32 SE		Protection Boot	GRM40279
	2003.05-2008.05	Rear Axle Left & Right Upper	Hatchback FWD Z 32 SE		Knuckle Bushing	GRM17778
Tigra						
1.3 (51 kw)	2004.06-2009.08	Rear Axle Upper	Convertible FWD Z 13 DT		Rubber buffer,suspension	GRM33773
1.4 (66 kw)	1994.07-2000.12	-	Coupe FWD X14XE		Holder,exhaust system	GRM30191
	1994.07-2000.12	Rear Axle Upper	Coupe FWD X14XE		Rubber buffer,suspension	GRM33773
	2004.06-2009.08	Rear Axle Upper	Convertible FWD Z 14 XEP		Rubber buffer,suspension	GRM33773
1.6 (78 kw)	1994.11-2000.12	-	Coupe FWD X16XE		Holder,exhaust system	GRM30191
	1994.11-2000.12	Rear Axle Upper	Coupe FWD X16XE		Rubber buffer,suspension	GRM33773
1.8 (92 kw)	2004.06-2009.08	Rear Axle Upper	Convertible FWD Z 18 XE		Rubber buffer,suspension	GRM33773
Vectra						
1.6 (55 kw)	1995.10-2000.08	Rear Axle Left & Right Upper	Hatchback FWD X16SZR		Knuckle Bushing	GRM10852
	1995.10-2000.12	Rear Axle Left & Right Upper	Saloon FWD X16SZR		Knuckle Bushing	GRM10852
1.6 (74 kw)	1995.09-2002.03	Rear Axle Left & Right Upper	Hatchback FWD X16XEL/Y16XE/Z16XE		Knuckle Bushing	GRM10852
	1995.09-2002.08	Rear Axle Left & Right Upper	Saloon FWD X16XEL/Y16XE/Z16XE		Knuckle Bushing	GRM10852
1.7 (60 kw)	1995.10-1996.11	Rear Axle Left & Right Upper	Hatchback FWD X17TD		Knuckle Bushing	GRM10852
	1995.10-1996.11	Rear Axle Left & Right Upper	Saloon FWD X17TD		Knuckle Bushing	GRM10852
1.8 (85 kw)	1995.09-2000.08	Rear Axle Left & Right Upper	Hatchback FWD X18XE		Knuckle Bushing	GRM10852
	1995.09-2000.08	Rear Axle Left & Right Upper	Saloon FWD X18XE		Knuckle Bushing	GRM10852
	1995.10-2000.09	Rear Axle Left & Right Upper	Hatchback FWD X18XE1		Knuckle Bushing	GRM10852
	1995.10-2000.09	Rear Axle Left & Right Upper	Saloon FWD X18XE1		Knuckle Bushing	GRM10852
	1996.11-2000.08	Rear Axle Left & Right Upper	Estate FWD X18XE		Knuckle Bushing	GRM10852
	1996.11-2000.09	Rear Axle Left & Right Upper	Estate FWD X18XE1		Knuckle Bushing	GRM10852
1.8 (90 kw)	2002.04-2008.07	Front Axle	Saloon FWD Z 18 XE		Protection Boot	GRM40279
	2002.04-2008.07	Rear Axle Left & Right Upper	Saloon FWD Z 18 XE		Knuckle Bushing	GRM17778
	2002.08-2008.07	Front Axle	Hatchback FWD Z 18 XE		Protection Boot	GRM40279
	2002.08-2008.07	Rear Axle Left & Right Upper	Hatchback FWD Z 18 XE		Knuckle Bushing	GRM17778
	2003.10-2005.08	Front Axle	Estate FWD Z 18 XE		Protection Boot	GRM40279
	2003.10-2005.08	Rear Axle Left & Right Upper	Estate FWD Z 18 XE		Knuckle Bushing	GRM17778
1.8 (92 kw)	2000.09-2002.03	Rear Axle Left & Right Upper	Estate FWD Z18XE		Knuckle Bushing	GRM10852
	2000.09-2002.03	Rear Axle Left & Right Upper	Saloon FWD Z18XE		Knuckle Bushing	GRM10852
	2000.09-2002.08	Rear Axle Left & Right Upper	Estate FWD Z18XE		Knuckle Bushing	GRM10852
	2000.09-2002.08	Rear Axle Left & Right Upper	Hatchback FWD Z18XE		Knuckle Bushing	GRM10852
	2000.09-2002.08	Rear Axle Left & Right Upper	Saloon FWD Z18XE		Knuckle Bushing	GRM10852
	2000.09-2003.07	Rear Axle Left & Right Upper	Hatchback FWD Z18XE		Knuckle Bushing	GRM10852
1.8 (103 kw)	2006.01-2008.07	Front Axle	Estate FWD Z 18 XER		Protection Boot	GRM40279
	2006.01-2008.07	Front Axle	Hatchback FWD Z 18 XER		Protection Boot	GRM40279
	2006.01-2008.07	Front Axle	Saloon FWD Z 18 XER		Protection Boot	GRM40279
	2006.01-2008.07	Rear Axle Left & Right Upper	Estate FWD Z 18 XER		Knuckle Bushing	GRM17778
	2006.01-2008.07	Rear Axle Left & Right Upper	Hatchback FWD Z 18 XER		Knuckle Bushing	GRM17778
	2006.01-2008.07	Rear Axle Left & Right Upper	Saloon FWD Z 18 XER		Knuckle Bushing	GRM17778
1.9 (88 kw)	2002.04-2008.09	Front;Rear	Saloon FWD Z 19 DT		Engine Mounting Bushing	GRM37979
	2002.04-2008.09	Front Axle	Saloon FWD Z 19 DT		Protection Boot	GRM40279
	2002.04-2008.09	Rear Axle Left & Right Upper	Saloon FWD Z 19 DT		Knuckle Bushing	GRM17778
	2002.08-2008.07	Front;Rear	Hatchback FWD Z 19 DT		Engine Mounting Bushing	GRM37979
	2002.08-2008.07	Front Axle	Hatchback FWD Z 19 DT		Protection Boot	GRM40279
	2002.08-2008.07	Rear Axle Left & Right Upper	Hatchback FWD Z 19 DT		Knuckle Bushing	GRM17778
	2004.04-2008.07	Front;Rear	Estate FWD Z 19 DT		Engine Mounting Bushing	GRM37979
	2004.04-2008.07	Front Axle	Estate FWD Z 19 DT		Protection Boot	GRM40279

	YEAR	FITTING POSITION	BODY STYLE & DRIVE TYPE & ENGINE	REMARKS	PRODUCT	G-AP Ref.
VAUXHALL **Vectra**						
1.9 (88 kw)	2004.04-2008.07	Rear Axle Left & Right Upper	Estate FWD Z 19 DT		Knuckle Bushing	**GRM17778**
1.9 (110 kw)	2004.04-2008.07	Front;Rear	Hatchback FWD Z 19 DTH		Engine Mounting Bushing	**GRM37979**
	2004.04-2008.07	Front Axle	Hatchback FWD Z 19 DTH		Protection Boot	**GRM40279**
	2004.04-2008.07	Rear Axle Left & Right Upper	Hatchback FWD Z 19 DTH		Knuckle Bushing	**GRM17778**
	2004.04-2008.08	Front;Rear	Saloon FWD Z 19 DTH		Engine Mounting Bushing	**GRM37979**
	2004.04-2008.08	Front Axle	Saloon FWD Z 19 DTH		Protection Boot	**GRM40279**
	2004.04-2008.08	Rear Axle Left & Right Upper	Saloon FWD Z 19 DTH		Knuckle Bushing	**GRM17778**
	2004.04-2009.05	Front;Rear	Estate FWD Z 19 DTH		Engine Mounting Bushing	**GRM37979**
	2004.04-2009.05	Front Axle	Estate FWD Z 19 DTH		Protection Boot	**GRM40279**
	2004.04-2009.05	Rear Axle Left & Right Upper	Estate FWD Z 19 DTH		Knuckle Bushing	**GRM17778**
2.0 (60 kw)	1996.09-2000.08	Rear Axle Left & Right Upper	Hatchback FWD X20DTL		Knuckle Bushing	**GRM10852**
	1996.09-2000.08	Rear Axle Left & Right Upper	Saloon FWD X20DTL		Knuckle Bushing	**GRM10852**
	1996.11-2000.08	Rear Axle Left & Right Upper	Estate FWD X20DTL		Knuckle Bushing	**GRM10852**
2.0 (74 kw)	1995.08-2001.10	Rear Axle Left & Right Upper	Estate FWD X20DTH/Y20DTH		Knuckle Bushing	**GRM10852**
	1995.08-2001.10	Rear Axle Left & Right Upper	Saloon FWD X20DTH/Y20DTH		Knuckle Bushing	**GRM10852**
	1997.06-2001.10	Rear Axle Left & Right Upper	Hatchback FWD X20DTH/Y20DTH		Knuckle Bushing	**GRM10852**
	2002.04-2008.10	Front;Rear	Saloon FWD Y 20 DTH		Engine Mounting Bushing	**GRM37979**
	2002.04-2008.10	Front Axle	Saloon FWD Y 20 DTH		Protection Boot	**GRM40279**
	2002.04-2008.10	Rear Axle Left & Right Upper	Saloon FWD Y 20 DTH		Knuckle Bushing	**GRM17778**
	2002.08-2008.07	Front;Rear	Hatchback FWD Y 20 DTH		Engine Mounting Bushing	**GRM37979**
	2002.08-2008.07	Front Axle	Hatchback FWD Y 20 DTH		Protection Boot	**GRM40279**
	2002.08-2008.07	Rear Axle Left & Right Upper	Hatchback FWD Y 20 DTH		Knuckle Bushing	**GRM17778**
	2003.10-2008.07	Front;Rear	Estate FWD Y 20 DTH		Engine Mounting Bushing	**GRM37979**
	2003.10-2008.07	Front Axle	Estate FWD Y 20 DTH		Protection Boot	**GRM40279**
	2003.10-2008.07	Rear Axle Left & Right Upper	Estate FWD Y 20 DTH		Knuckle Bushing	**GRM17778**
2.0 (100 kw)	1995.09-2000.08	Rear Axle Left & Right Upper	Hatchback FWD X20XEV		Knuckle Bushing	**GRM10852**
	1995.09-2000.08	Rear Axle Left & Right Upper	Saloon FWD X20XEV		Knuckle Bushing	**GRM10852**
	1996.11-2000.08	Rear Axle Left & Right Upper	Estate FWD X20XEV		Knuckle Bushing	**GRM10852**
	1998.05-2001.01	Rear Axle Left & Right Upper	Hatchback FWD X20XEV		Knuckle Bushing	**GRM10852**
	1998.05-2001.01	Rear Axle Left & Right Upper	Saloon FWD X20XEV		Knuckle Bushing	**GRM10852**
	1998.10-2001.01	Rear Axle Left & Right Upper	Estate FWD X20XEV		Knuckle Bushing	**GRM10852**
2.0 (129 kw)	2000.01-2008.10	Front Axle	Saloon FWD Z 20 NET		Protection Boot	**GRM40279**
	2000.01-2008.10	Rear Axle Left & Right Upper	Saloon FWD Z 20 NET		Knuckle Bushing	**GRM17778**
	2003.03-2008.07	Front Axle	Hatchback FWD Z 20 NET		Protection Boot	**GRM40279**
	2003.03-2008.07	Rear Axle Left & Right Upper	Hatchback FWD Z 20 NET		Knuckle Bushing	**GRM17778**
	2003.10-2008.07	Front Axle	Estate FWD Z 20 NET		Protection Boot	**GRM40279**
	2003.10-2008.07	Rear Axle Left & Right Upper	Estate FWD Z 20 NET		Knuckle Bushing	**GRM17778**
2.2 (92 kw)	2000.09-2002.08	Rear Axle Left & Right Upper	Estate FWD Y22DTR		Knuckle Bushing	**GRM10852**
	2000.09-2002.08	Rear Axle Left & Right Upper	Hatchback FWD Y22DTR		Knuckle Bushing	**GRM10852**
	2000.09-2002.08	Rear Axle Left & Right Upper	Saloon FWD Y22DTR		Knuckle Bushing	**GRM10852**
	2002.04-2008.10	Front Axle	Saloon FWD Y 22 DTR		Protection Boot	**GRM40279**
	2002.04-2008.10	Rear Axle Left & Right Upper	Saloon FWD Y 22 DTR		Knuckle Bushing	**GRM17778**
	2002.08-2008.07	Front Axle	Hatchback FWD Y 22 DTR		Protection Boot	**GRM40279**
	2002.08-2008.07	Rear Axle Left & Right Upper	Hatchback FWD Y 22 DTR		Knuckle Bushing	**GRM17778**
	2003.10-2008.07	Front Axle	Estate FWD Y 22 DTR		Protection Boot	**GRM40279**
	2003.10-2008.07	Rear Axle Left & Right Upper	Estate FWD Y 22 DTR		Knuckle Bushing	**GRM17778**
2.2 (108 kw)	1995.08-2001.10	Rear Axle Left & Right Upper	Saloon FWD Z22SE		Knuckle Bushing	**GRM10852**
	2000.09-2002.03	Rear Axle Left & Right Upper	Hatchback FWD Z22SE		Knuckle Bushing	**GRM10852**
	2000.09-2002.08	Rear Axle Left & Right Upper	Estate FWD Z22SE		Knuckle Bushing	**GRM10852**
	2002.01-2008.10	Front Axle	Saloon FWD Z 22 SE		Protection Boot	**GRM40279**
	2002.01-2008.10	Rear Axle Left & Right Upper	Saloon FWD Z 22 SE		Knuckle Bushing	**GRM17778**
	2002.08-2008.07	Front Axle	Hatchback FWD Z 22 SE		Protection Boot	**GRM40279**
	2002.08-2008.07	Rear Axle Left & Right Upper	Hatchback FWD Z 22 SE		Knuckle Bushing	**GRM17778**
2.2 (114 kw)	2002.01-2008.10	Front Axle	Saloon FWD Z 22 YH		Protection Boot	**GRM40279**
	2002.01-2008.10	Rear Axle Left & Right Upper	Saloon FWD Z 22 YH		Knuckle Bushing	**GRM17778**
	2003.10-2005.08	Front Axle	Hatchback FWD Z 22 YH		Protection Boot	**GRM40279**
	2003.10-2005.08	Rear Axle Left & Right Upper	Hatchback FWD Z 22 YH		Knuckle Bushing	**GRM17778**
	2003.10-2008.07	Front Axle	Estate FWD Z 22 YH		Protection Boot	**GRM40279**
	2003.10-2008.07	Rear Axle Left & Right Upper	Estate FWD Z 22 YH		Knuckle Bushing	**GRM17778**
2.5 (125 kw)	1995.09-2000.08	Rear Axle Left & Right Upper	Hatchback FWD X25XE		Knuckle Bushing	**GRM10852**
	1995.09-2000.08	Rear Axle Left & Right Upper	Saloon FWD X25XE		Knuckle Bushing	**GRM10852**
	1996.11-2000.08	Rear Axle Left & Right Upper	Estate FWD X25XE		Knuckle Bushing	**GRM10852**
2.5 (143 kw)	1997.01-2000.07	Rear Axle Left & Right Upper	Saloon FWD X25XE		Knuckle Bushing	**GRM10852**
	1998.03-2000.07	Rear Axle Left & Right Upper	Estate FWD X25XE		Knuckle Bushing	**GRM10852**

	YEAR	FITTING POSITION	BODY STYLE & DRIVE TYPE & ENGINE	REMARKS	PRODUCT	G-AP Ref.
VAUXHALL						
Vectra						
2.5 (143 kw)	1998.03-2000.07	Rear Axle Left & Right Upper	Hatchback FWD X25XE		Knuckle Bushing	**GRM10852**
2.6 (125 kw)	2000.09-2002.03	Rear Axle Left & Right Upper	Estate FWD Y26SE		Knuckle Bushing	**GRM10852**
	2000.09-2002.03	Rear Axle Left & Right Upper	Hatchback FWD Y26SE		Knuckle Bushing	**GRM10852**
	2000.09-2002.03	Rear Axle Left & Right Upper	Saloon FWD Y26SE		Knuckle Bushing	**GRM10852**
2.8 (169 kw)	2005.08-2009.05	Front Axle	Estate FWD Z 28 NEL		Protection Boot	**GRM40279**
	2005.08-2009.05	Front Axle	Hatchback FWD Z 28 NEL		Protection Boot	**GRM40279**
	2005.08-2009.05	Rear Axle Left & Right Upper	Estate FWD Z 28 NEL		Knuckle Bushing	**GRM17778**
	2005.08-2009.05	Rear Axle Left & Right Upper	Hatchback FWD Z 28 NEL		Knuckle Bushing	**GRM17778**
2.8 (184 kw)	2006.02-2009.05	Front Axle	Hatchback FWD Z 28 NET		Protection Boot	**GRM40279**
	2006.02-2009.05	Rear Axle Left & Right Upper	Hatchback FWD Z 28 NET		Knuckle Bushing	**GRM17778**
2.8 (188 kw)	2005.08-2006.08	Front Axle	Hatchback FWD Z 28 NET		Protection Boot	**GRM40279**
	2005.08-2006.08	Rear Axle Left & Right Upper	Hatchback FWD Z 28 NET		Knuckle Bushing	**GRM17778**
	2006.08-2009.05	Front Axle	Estate FWD Z 28 NET		Protection Boot	**GRM40279**
	2006.08-2009.05	Rear Axle Left & Right Upper	Estate FWD Z 28 NET		Knuckle Bushing	**GRM17778**
2.8 (206 kw)	2006.10-2009.05	Front Axle	Estate FWD Z 28 NET		Protection Boot	**GRM40279**
	2006.10-2009.05	Front Axle	Hatchback FWD Z 28 NET		Protection Boot	**GRM40279**
	2006.10-2009.05	Rear Axle Left & Right Upper	Estate FWD Z 28 NET		Knuckle Bushing	**GRM17778**
	2006.10-2009.05	Rear Axle Left & Right Upper	Hatchback FWD Z 28 NET		Knuckle Bushing	**GRM17778**
3.0 (130 kw)	2003.06-2005.08	Front Axle	Hatchback FWD Y 30 DT		Protection Boot	**GRM40279**
	2003.06-2005.08	Front Axle	Saloon FWD Y 30 DT		Protection Boot	**GRM40279**
	2003.06-2005.08	Rear Axle Left & Right Upper	Hatchback FWD Y 30 DT		Knuckle Bushing	**GRM17778**
	2003.06-2005.08	Rear Axle Left & Right Upper	Saloon FWD Y 30 DT		Knuckle Bushing	**GRM17778**
	2003.10-2005.08	Front Axle	Estate FWD Y 30 DT		Protection Boot	**GRM40279**
	2003.10-2005.08	Rear Axle Left & Right Upper	Estate FWD Y 30 DT		Knuckle Bushing	**GRM17778**
3.0 (135 kw)	2005.08-2008.07	Front Axle	Estate FWD Z 30 DT		Protection Boot	**GRM40279**
	2005.08-2008.07	Front Axle	Hatchback FWD Z 30 DT		Protection Boot	**GRM40279**
	2005.08-2008.07	Front Axle	Saloon FWD Z 30 DT		Protection Boot	**GRM40279**
	2005.08-2008.07	Rear Axle Left & Right Upper	Estate FWD Z 30 DT		Knuckle Bushing	**GRM17778**
	2005.08-2008.07	Rear Axle Left & Right Upper	Hatchback FWD Z 30 DT		Knuckle Bushing	**GRM17778**
	2005.08-2008.07	Rear Axle Left & Right Upper	Saloon FWD Z 30 DT		Knuckle Bushing	**GRM17778**
3.2 (155 kw)	2002.08-2008.07	Front Axle	Hatchback FWD Z 32 SE		Protection Boot	**GRM40279**
	2002.08-2008.07	Rear Axle Left & Right Upper	Hatchback FWD Z 32 SE		Knuckle Bushing	**GRM17778**
	2003.06-2008.07	Front Axle	Saloon FWD Z 32 SE		Protection Boot	**GRM40279**
	2003.06-2008.07	Rear Axle Left & Right Upper	Saloon FWD Z 32 SE		Knuckle Bushing	**GRM17778**
	2003.10-2005.08	Front Axle	Estate FWD Z 32 SE		Protection Boot	**GRM40279**
	2003.10-2005.08	Rear Axle Left & Right Upper	Estate FWD Z 32 SE		Knuckle Bushing	**GRM17778**
Vivaro						
1.5 (75 kw)	2019.03-2025.05	Front Axle	Van FWD D 15 DT (DV5RUCD)		Protection Boot	**GRM40707**
1.5 (88 kw)	2019.03-	Front Axle	Van FWD D 15 DTH (DV5RUC)		Protection Boot	**GRM40707**
1.6 (66 kw)	2014.05-	Front Axle Left & Right	Bus FWD R9M 408		Spring Mounting	**GRM38961**
	2014.05-	Front Axle Left & Right	Van FWD R9M 408		Spring Mounting	**GRM38961**
	2014.05-	Rear Axle	Bus FWD R9M 408		Holder,exhaust system	**GRM39456**
	2014.05-	Rear Axle	Van FWD R9M 408		Holder,exhaust system	**GRM39456**
1.6 (70 kw)	2016.08-	Front Axle Left & Right	Bus FWD R9M 413;R9M 415		Spring Mounting	**GRM38961**
	2016.08-	Front Axle Left & Right	Van FWD R9M 413;R9M 415		Spring Mounting	**GRM38961**
	2016.08-	Rear Axle	Bus FWD R9M 413;R9M 415		Holder,exhaust system	**GRM39456**
	2016.08-	Rear Axle	Van FWD R9M 413;R9M 415		Holder,exhaust system	**GRM39456**
1.6 (85 kw)	2014.05-	Front Axle Left & Right	Bus FWD R9M 408		Spring Mounting	**GRM38961**
	2014.05-	Front Axle Left & Right	Van FWD R9M 408		Spring Mounting	**GRM38961**
	2014.05-	Front Axle Left & Right	Platform/Chassis FWD R9M 408		Spring Mounting	**GRM38961**
	2014.05-	Rear Axle	Bus FWD R9M 408		Holder,exhaust system	**GRM39456**
	2014.05-	Rear Axle	Van FWD R9M 408		Holder,exhaust system	**GRM39456**
	2014.05-	Rear Axle	Platform/Chassis FWD R9M 408		Holder,exhaust system	**GRM39456**
1.6 (88 kw)	2014.05-	Front Axle Left & Right	Bus FWD R9M 450;R9M 413		Spring Mounting	**GRM38961**
	2014.05-	Front Axle Left & Right	Van FWD R9M 450;R9M 413		Spring Mounting	**GRM38961**
	2014.05-	Front Axle Left & Right	Platform/Chassis FWD R9M 450		Spring Mounting	**GRM38961**
	2014.05-	Rear Axle	Bus FWD R9M 450;R9M 413		Holder,exhaust system	**GRM39456**
	2014.05-	Rear Axle	Van FWD R9M 450;R9M 413		Holder,exhaust system	**GRM39456**
	2014.05-	Rear Axle	Platform/Chassis FWD R9M 450		Holder,exhaust system	**GRM39456**
1.6 (89 kw)	2016.08-	Front Axle Left & Right	Van FWD R9M 413;R9M 415		Spring Mounting	**GRM38961**
	2016.08-	Rear Axle	Van FWD R9M 413;R9M 415		Holder,exhaust system	**GRM39456**
	2019.01-	Front Axle Left & Right	Bus FWD R9M 415		Spring Mounting	**GRM38961**
	2019.01-	Rear Axle	Bus FWD R9M 415		Holder,exhaust system	**GRM39456**

	YEAR	FITTING POSITION	BODY STYLE & DRIVE TYPE & ENGINE	REMARKS	PRODUCT	G-AP Ref.
VAUXHALL						
Vivaro						
1.6 (92 kw)	2016.08-	Front Axle Left & Right	Bus FWD R9M 452		Spring Mounting	**GRM38961**
	2016.08-	Front Axle Left & Right	Platform/Chassis FWD R9M 452		Spring Mounting	**GRM38961**
	2016.08-	Front Axle Left & Right	Van FWD R9M 452		Spring Mounting	**GRM38961**
	2016.08-	Rear Axle	Bus FWD R9M 452		Holder,exhaust system	**GRM39456**
	2016.08-	Rear Axle	Platform/Chassis FWD R9M 452		Holder,exhaust system	**GRM39456**
	2016.08-	Rear Axle	Van FWD R9M 452		Holder,exhaust system	**GRM39456**
1.6 (103 kw)	2014.05-	Front Axle Left & Right	Platform/Chassis FWD R9M 450		Spring Mounting	**GRM38961**
	2014.05-	Front Axle Left & Right	Van FWD R9M 450		Spring Mounting	**GRM38961**
	2014.05-	Rear Axle	Platform/Chassis FWD R9M 450		Holder,exhaust system	**GRM39456**
	2014.05-	Rear Axle	Van FWD R9M 450		Holder,exhaust system	**GRM39456**
	2014.06-	Front Axle Left & Right	Bus FWD R9M 450		Spring Mounting	**GRM38961**
	2014.06-	Rear Axle	Bus FWD R9M 450		Holder,exhaust system	**GRM39456**
1.6 (107 kw)	2016.08-	Front Axle Left & Right	Van FWD R9M 452		Spring Mounting	**GRM38961**
	2016.08-	Front Axle Left & Right	Platform/Chassis FWD R9M 452		Spring Mounting	**GRM38961**
	2016.08-	Front Axle Left & Right	Bus FWD R9M 452		Spring Mounting	**GRM38961**
	2016.08-	Rear Axle	Van FWD R9M 452		Holder,exhaust system	**GRM39456**
	2016.08-	Rear Axle	Platform/Chassis FWD R9M 452		Holder,exhaust system	**GRM39456**
	2016.08-	Rear Axle	Bus FWD R9M 452		Holder,exhaust system	**GRM39456**
1.9 (59 kw)	2001.08-2006.12	Front Axle Left & Right	Bus FWD F9Q 762		Spring Mounting	**GRM38961**
	2001.08-2006.12	Front Axle Left & Right	Van FWD F9Q 762		Spring Mounting	**GRM38961**
1.9 (74 kw)	2001.08-2006.12	Front Axle Left & Right	Bus FWD F9Q 760		Spring Mounting	**GRM38961**
	2001.08-2006.12	Front Axle Left & Right	Van FWD F9Q 760		Spring Mounting	**GRM38961**
2.0 (66 kw)	2006.01-2014.07	Front Axle Left & Right	Bus FWD M9R 780;M9R 782;M9R 630;M9R 786;M9R 692		Spring Mounting	**GRM38961**
	2006.01-2014.07	Front Axle Left & Right	Platform/Chassis FWD M9R 780;M9R 782;M9R 630;M9R 786;M9R 692		Spring Mounting	**GRM38961**
	2006.01-2014.07	Front Axle Left & Right	Van FWD M9R 780;M9R 782;M9R 630;M9R 786;M9R 692		Spring Mounting	**GRM38961**
2.0 (84 kw)	2006.08-2014.07	Front Axle Left & Right	Bus FWD M9R 780;M9R 782;M9R 784;M9R 788;M9R 630;M9R 786;M9R 692	Engine Code:M9R 780,M9R 788,M9R 692,M9R 786,M9R 630	Spring Mounting	**GRM38961**
	2006.08-2014.07	Front Axle Left & Right	Platform/Chassis FWD M9R 780;M9R 782;M9R 784;M9R 788;M9R 630;M9R 786;M9R 692		Spring Mounting	**GRM38961**
	2006.08-2014.07	Front Axle Left & Right	Van FWD M9R 780;M9R 782;M9R 784;M9R 788;M9R 630;M9R 786;M9R 692		Spring Mounting	**GRM38961**
2.0 (86 kw)	2006.08-2014.07	Front Axle Left & Right	Bus FWD F4R 820		Spring Mounting	**GRM38961**
	2006.08-2014.07	Front Axle Left & Right	Van FWD F4R 820		Spring Mounting	**GRM38961**
	2006.08-2014.07	Front Axle Left & Right	Platform/Chassis FWD F4R 820		Spring Mounting	**GRM38961**
2.0 (88 kw)	2001.08-2006.12	Front Axle Left & Right	Bus FWD F4R 720		Spring Mounting	**GRM38961**
	2001.08-2006.12	Front Axle Left & Right	Van FWD F4R 720		Spring Mounting	**GRM38961**
	2003.04-2014.07	Front Axle Left & Right	Platform/Chassis FWD F4R 720		Spring Mounting	**GRM38961**
2.0 (90 kw)	2019.03-2022.04	Front Axle	Van FWD D 20 DTL (DW10FE)		Protection Boot	**GRM40707**
	2019.03-2023.03	Front Axle	Platform/Chassis FWD D 20 DTL (DW10FE)		Protection Boot	**GRM40707**
2.0 (110 kw)	2019.03-2021.09	Front Axle	Van FWD D 20 DTH (DW10FD)		Protection Boot	**GRM40707**
2.0 (130 kw)	2019.03-2025.05	Front Axle	Van FWD D 20 DTR (DW10FDCU)		Protection Boot	**GRM40707**
2.5 (99 kw)	2003.04-2006.07	Front Axle Left & Right	Platform/Chassis FWD G9U 730		Spring Mounting	**GRM38961**
	2003.07-2014.07	Front Axle Left & Right	Bus FWD G9U 730		Spring Mounting	**GRM38961**
	2003.07-2014.07	Front Axle Left & Right	Van FWD G9U 730		Spring Mounting	**GRM38961**
2.5 (107 kw)	2006.01-2014.07	Front Axle Left & Right	Bus FWD G9U 630		Spring Mounting	**GRM38961**
	2006.08-2014.07	Front Axle Left & Right	Platform/Chassis FWD G9U 630		Spring Mounting	**GRM38961**
	2006.08-2014.07	Front Axle Left & Right	Van FWD G9U 630		Spring Mounting	**GRM38961**
Vivaro Life						
1.5 (75 kw)	2019.03-2022.09	Front Axle	Bus FWD D 15 DT (DV5RUCD)		Protection Boot	**GRM40707**
1.5 (88 kw)	2019.03-2022.09	Front Axle	Bus FWD D 15 DTH (DV5RUC)		Protection Boot	**GRM40707**
2.0 (110 kw)	2019.03-2021.09	Front Axle	Bus FWD D 20 DTH (DW10FD)		Protection Boot	**GRM40707**
2.0 (130 kw)	2019.03-2022.09	Front Axle	Bus FWD D 20 DTR (DW10FDCU)		Protection Boot	**GRM40707**
VXR8						
6.0 (304 kw)	2007.02-	Rear Axle Left & Right Lower Inner	Saloon RWD LS2(364CUV8)		Knuckle Bushing	**GRM19513**
6.2 (317 kw)	2008.04-	Rear Axle Left & Right Lower Inner	Saloon RWD LS3(376CUV8)		Knuckle Bushing	**GRM19513**
6.2 (320 kw)	2010.06-	Rear Axle Left & Right Lower Inner	Saloon RWD LS3(376CUV8)		Knuckle Bushing	**GRM19513**
Zafira						
1.6 (71 kw)	2001.09-2005.06	Front Axle	MPV FWD Z16YNG		Rubber Buffer,shock absorber	**GRM33579**
1.6 (77 kw)	2005.07-2014.11	Front Axle	MPV FWD Z 16 XEP;Z 16 XE1		Protection Boot	**GRM40279**
	2005.07-2014.11	Front Axle	MPV FWD Z 16 XEP;Z 16 XE1		Rubber Buffer,shock absorber	**GRM33579**
1.6 (85 kw)	2007.12-2014.11	Front Axle	MPV FWD Z 16 XER;A 16 XER		Protection Boot	**GRM40279**
	2007.12-2014.11	Front Axle	MPV FWD Z 16 XER;A 16 XER		Rubber Buffer,shock absorber	**GRM33579**
1.7 (81 kw)	2009.04-2014.11	Front Axle	MPV FWD Z 17 DTJ;A 17 DTJ		Protection Boot	**GRM40279**
	2009.04-2014.11	Front Axle	MPV FWD Z 17 DTJ;A 17 DTJ		Rubber Buffer,shock absorber	**GRM33579**
1.7 (92 kw)	2008.01-2014.11	Front Axle	MPV FWD A 17 DTR		Protection Boot	**GRM40279**
	2008.01-2014.11	Front Axle	MPV FWD A 17 DTR		Rubber Buffer,shock absorber	**GRM33579**

	YEAR	FITTING POSITION	BODY STYLE & DRIVE TYPE & ENGINE	REMARKS	PRODUCT	G-AP Ref.
VAUXHALL						
Zafira						
1.8 (88 kw)	2013.04-2014.11	Front Axle	MPV FWD A 18 XEL		Protection Boot	**GRM40308**
1.8 (103 kw)	2005.04-2014.11	Front Axle	MPV FWD Z 18 XER;A 18 XER		Protection Boot	**GRM40279**
	2005.04-2014.11	Front Axle	MPV FWD Z 18 XER;A 18 XER		Rubber Buffer,shock absorber	**GRM33579**
1.9 (88 kw)	2005.07-2014.11	Front Axle	MPV FWD Z 19 DT		Protection Boot	**GRM40279**
	2005.07-2014.11	Front Axle	MPV FWD Z 19 DT		Rubber Buffer,shock absorber	**GRM33579**
1.9 (110 kw)	2005.07-2014.11	Front Axle	MPV FWD Z 19 DTH		Protection Boot	**GRM40279**
	2005.07-2014.11	Front Axle	MPV FWD Z 19 DTH		Rubber Buffer,shock absorber	**GRM33579**
2.0 (147 kw)	2005.07-2014.11	Front Axle	MPV FWD Z 20 LER		Protection Boot	**GRM40279**
	2005.07-2014.11	Front Axle	MPV FWD Z 20 LER		Rubber Buffer,shock absorber	**GRM33579**
2.0 (176 kw)	2006.01-2014.11	Front Axle	MPV FWD Z 20 LEH		Protection Boot	**GRM40279**
	2006.01-2014.11	Front Axle	MPV FWD Z 20 LEH		Rubber Buffer,shock absorber	**GRM33579**
2.2 (110 kw)	2005.07-2014.11	Front Axle	MPV FWD Z 22 YH		Protection Boot	**GRM40279**
	2005.07-2014.11	Front Axle	MPV FWD Z 22 YH		Rubber Buffer,shock absorber	**GRM33579**
Zafira Tourer						
1.4 (88 kw)	2011.10-2014.06	Front Axle	MPV FWD A 14 NEL		Protection Boot	**GRM40308**
1.4 (103 kw)	2011.10-2018.05	Front Axle	MPV FWD A 14 NET;B 14 NET		Protection Boot	**GRM40308**
1.6 (99 kw)	2013.07-2016.05	Front Axle	MPV FWD B 16 DTH		Protection Boot	**GRM40308**
1.6 (100 kw)	2013.02-2016.05	Front Axle	MPV FWD B 16 DTH		Protection Boot	**GRM40308**
1.6 (110 kw)	2011.10-2016.04	Front Axle	MPV FWD A 16 XNT		Protection Boot	**GRM40308**
1.6 (147 kw)	2013.07-2018.05	Front Axle	MPV FWD A 16 SHT;B 16 SHT;D 16 SHT		Protection Boot	**GRM40308**
1.8 (85 kw)	2011.10-2015.06	Front Axle	MPV FWD A 18 XEL		Protection Boot	**GRM40308**
1.8 (103 kw)	2011.10-2018.05	Front Axle	MPV FWD A 18 XER		Protection Boot	**GRM40308**
2.0 (81 kw)	2011.09-2014.10	Front Axle	MPV FWD A 20 DTL		Protection Boot	**GRM40308**
2.0 (96 kw)	2011.10-2014.10	Front Axle	MPV FWD A 20 DT;Z 20 DTJ;Y 20 DTJ		Protection Boot	**GRM40308**
2.0 (121 kw)	2011.10-2014.10	Front Axle	MPV FWD A 20 DTH		Protection Boot	**GRM40308**
2.0 (125 kw)	2014.11-2018.05	Front Axle	MPV FWD B 20 DTH		Protection Boot	**GRM40308**
2.0 (143 kw)	2012.11-2018.08	Front Axle	MPV FWD A 20 DTR		Protection Boot	**GRM40308**
VOLVO						
850						
2.0 (93 kw)	1994.08-1996.10	Rear	Saloon FWD B5202FS		Engine Mounting Bushing	**GRM30274**
2.0 (105 kw)	1991.09-1996.10	Rear	Saloon FWD B5204FS		Engine Mounting Bushing	**GRM30274**
2.0 (155 kw)	1993.09-1996.10	Rear	Saloon FWD B5204FT		Engine Mounting Bushing	**GRM30274**
2.4 (125 kw)	1991.08-1997.05	Rear	Saloon FWD B5254FS		Engine Mounting Bushing	**GRM30274**
2.4 (142 kw)	1993.09-1997.10	Rear	Saloon FWD B5254T		Engine Mounting Bushing	**GRM30274**
2.5 (103 kw)	1995.12-1996.10	Rear	Saloon FWD D5252T		Engine Mounting Bushing	**GRM30274**
850 Estate/Combi						
2.0 (93 kw)	1994.12-1997.10	Rear	Estate FWD B5202FS		Engine Mounting Bushing	**GRM30274**
2.0 (105 kw)	1993.09-1997.10	Rear	Estate FWD B5204FS		Engine Mounting Bushing	**GRM30274**
2.0 (155 kw)	1993.09-1997.10	Rear	Estate FWD B5204FT		Engine Mounting Bushing	**GRM30274**
2.4 (125 kw)	1992.09-1997.01	Rear	Estate FWD B5254FS		Engine Mounting Bushing	**GRM30274**
940						
2.0 (102 kw)	1994.10-1997.05	Front Axle	Saloon RWD B 204 FT		Bushing	**GRM30201**
2.0 (114 kw)	1996.04-1998.10	Front Axle	Saloon RWD B 200 FT	Quantity:1	Bushing	**GRM30201**
	1996.04-1998.10	Rear Axle	Saloon RWD B 200 FT		Bushing	**GRM30252**
2.0 (139 kw)	1994.10-1997.05	Front Axle	Saloon RWD B200GT	Quantity:1	Bushing	**GRM30201**
2.3 (96 kw)	1994.08-1998.10	Front Axle	Saloon RWD B 230 FB		Bushing	**GRM30201**
	1994.08-1998.10	Rear Axle	Saloon RWD B 230 FB		Bushing	**GRM30252**
2.3 (99 kw)	1995.01-1998.10	Front Axle	Saloon RWD B230FK		Bushing	**GRM30201**
2.3 (121 kw)	1994.08-1998.10	Front Axle	Saloon RWD B 230 FT (08.94-.)	Quantity:1	Bushing	**GRM30201**
2.3 (126 kw)	1995.01-1998.12	Front Axle	Saloon RWD B230FT		Bushing	**GRM30201**
2.4 (90 kw)	1994.08-1998.10	Front Axle	Saloon RWD D 24 TIC (08.94-.)		Bushing	**GRM30201**
940 Estate						
2.0 (114 kw)	1996.04-1998.10	Front Axle	Estate RWD B 200 FT		Bushing	**GRM30201**
2.3 (96 kw)	1994.08-1998.10	Front Axle	Estate RWD B 230 FB		Bushing	**GRM30201**
	1994.08-1998.10	Rear Axle	Estate RWD B 230 FB		Bushing	**GRM30252**
2.3 (121 kw)	1994.08-1998.10	Front Axle	Estate RWD B 230 FT (08.94-.)		Bushing	**GRM30201**
2.4 (90 kw)	1994.08-1998.10	Front Axle	Estate RWD D 24 TIC (08.94-.)		Bushing	**GRM30201**
940 Estate/Combi						
2.0 (102 kw)	1994.10-1997.05	Front Axle	Estate RWD B204FT		Bushing	**GRM30201**
2.0 (139 kw)	1994.10-1997.05	Front Axle	Estate RWD B200GT		Bushing	**GRM30201**
2.3 (99 kw)	1995.01-1998.10	Front Axle	Estate RWD B230FK		Bushing	**GRM30201**
2.3 (126 kw)	1995.08-1998.10	Front Axle	Estate RWD B230FT		Bushing	**GRM30201**

	YEAR	FITTING POSITION	BODY STYLE & DRIVE TYPE & ENGINE	REMARKS	PRODUCT	G-AP Ref.
VOLVO						
960						
2.9 (150 kw)	1994.07-1996.12	Rear Axle	Saloon RWD B 6304 S		Bushing	**GRM30252**
960 Estate						
2.9 (150 kw)	1994.09-1996.12	Front Axle	Estate RWD B 6304 S		Bushing	**GRM30201**
C30						
1.6 (74 kw)	2006.10-2012.12	Front Axle	Hatchback FWD B 4164 S3		Protection Boot	**GRM40272**
	2006.10-2012.12	Rear Axle	Hatchback FWD B 4164 S3		Protection Boot	**GRM40506**
1.6 (80 kw)	2006.10-2012.12	Rear	Hatchback FWD D 4164 T		Engine Mounting Bushing	**GRM30180**
	2006.10-2012.12	Front Axle	Hatchback FWD D 4164 T		Protection Boot	**GRM40272**
	2006.10-2012.12	Rear Axle	Hatchback FWD D 4164 T		Protection Boot	**GRM40506**
1.6 (84 kw)	2010.10-2012.12	Rear	Hatchback FWD D 4162 T		Engine Mounting Bushing	**GRM30180**
	2010.10-2012.12	Front Axle	Hatchback FWD D 4162 T		Protection Boot	**GRM40272**
	2010.10-2012.12	Rear Axle	Hatchback FWD D 4162 T		Protection Boot	**GRM40506**
1.8 (92 kw)	2006.10-2012.12	Rear	Hatchback FWD B 4184 S11		Engine Mounting Bushing	**GRM30180**
	2006.10-2012.12	Front Axle	Hatchback FWD B 4184 S11		Protection Boot	**GRM40272**
	2006.10-2012.12	Rear Axle	Hatchback FWD B 4184 S11		Protection Boot	**GRM40506**
	2007.01-2012.12	Rear	Hatchback FWD B 4184 S8		Engine Mounting Bushing	**GRM30180**
	2007.01-2012.12	Front Axle	Hatchback FWD B 4184 S8		Protection Boot	**GRM40272**
	2007.01-2012.12	Rear Axle	Hatchback FWD B 4184 S8		Protection Boot	**GRM40506**
2.0 (100 kw)	2006.10-2012.12	Rear	Hatchback FWD D 4204 T		Engine Mounting Bushing	**GRM30180**
	2006.10-2012.12	Front Axle	Hatchback FWD D 4204 T		Protection Boot	**GRM40272**
	2006.10-2012.12	Rear Axle	Hatchback FWD D 4204 T		Protection Boot	**GRM40506**
2.0 (107 kw)	2006.10-2012.12	Rear	Hatchback FWD B 4204 S3		Engine Mounting Bushing	**GRM30180**
	2006.10-2012.12	Front Axle	Hatchback FWD B 4204 S3		Protection Boot	**GRM40272**
	2006.10-2012.12	Rear Axle	Hatchback FWD B 4204 S3		Protection Boot	**GRM40506**
	2010.01-2012.12	Rear	Hatchback FWD B 4204 S4		Engine Mounting Bushing	**GRM30180**
	2010.01-2012.12	Front Axle	Hatchback FWD B 4204 S4		Protection Boot	**GRM40272**
	2010.01-2012.12	Rear Axle	Hatchback FWD B 4204 S4		Protection Boot	**GRM40506**
2.0 (110 kw)	2010.10-2012.12	Front Axle	Hatchback FWD D 5204 T5		Protection Boot	**GRM40272**
	2010.10-2012.12	Rear Axle	Hatchback FWD D 5204 T5		Protection Boot	**GRM40506**
2.0 (130 kw)	2010.10-2012.12	Front Axle	Hatchback FWD D 5204 T		Protection Boot	**GRM40272**
	2010.10-2012.12	Rear Axle	Hatchback FWD D 5204 T		Protection Boot	**GRM40506**
2.4 (120 kw)	2006.10-2012.12	Front Axle	Hatchback FWD D 5244 T9		Protection Boot	**GRM40272**
	2006.10-2012.12	Rear Axle	Hatchback FWD D 5244 T9		Protection Boot	**GRM40506**
2.4 (125 kw)	2006.10-2012.12	Front Axle	Hatchback FWD B 5244 S4		Protection Boot	**GRM40272**
	2006.10-2012.12	Rear Axle	Hatchback FWD B 5244 S4		Protection Boot	**GRM40506**
2.4 (132 kw)	2006.10-2012.12	Front Axle	Hatchback FWD D 5244 T8;D 5244 T13		Protection Boot	**GRM40272**
	2006.10-2012.12	Rear Axle	Hatchback FWD D 5244 T8;D 5244 T13		Protection Boot	**GRM40506**
2.5 (162 kw)	2006.10-2012.12	Front Axle	Hatchback FWD B 5254 T3		Protection Boot	**GRM40272**
	2006.10-2012.12	Rear Axle	Hatchback FWD B 5254 T3		Protection Boot	**GRM40506**
2.5 (169 kw)	2007.03-2012.12	Front Axle	Hatchback FWD B 5254 T7		Protection Boot	**GRM40272**
	2007.03-2012.12	Rear Axle	Hatchback FWD B 5254 T7		Protection Boot	**GRM40506**
2.5 (184 kw)	2007.10-2013.12	Front Axle	Hatchback FWD B 5254 T7		Protection Boot	**GRM40272**
EV (82 kw)	2010.12-2012.12	Front Axle	Hatchback FWD E400V1		Protection Boot	**GRM40272**
EV (89 kw)	2010.12-2012.12	Front Axle	Hatchback FWD E400V1		Protection Boot	**GRM40272**
C70						
2.0 (100 kw)	2008.01-2009.10	Front Axle	Convertible FWD D 4204 T		Protection Boot	**GRM40272**
2.0 (110 kw)	2010.10-2013.06	Front Axle	Convertible FWD D 5204 T5		Protection Boot	**GRM40272**
2.0 (120 kw)	1999.02-2002.08	Rear	Coupe FWD B5204T4		Engine Mounting Bushing	**GRM30274**
2.0 (130 kw)	2010.10-2013.06	Front Axle	Convertible FWD D 5204 T		Protection Boot	**GRM40272**
2.0 (132 kw)	1998.03-1998.12	Rear	Cabriolet FWD B5204T2		Engine Mounting Bushing	**GRM30274**
	1998.03-1998.12	Rear	Coupe FWD B5204T2		Engine Mounting Bushing	**GRM30274**
2.0 (166 kw)	1997.06-2000.12	Rear	Coupe FWD B5204T3		Engine Mounting Bushing	**GRM30274**
	1998.03-2000.08	Rear	Cabriolet FWD B5204T3		Engine Mounting Bushing	**GRM30274**
2.3 (176 kw)	1997.03-2002.08	Rear	Coupe FWD B5234T3		Engine Mounting Bushing	**GRM30274**
	1998.03-2005.10	Rear	Cabriolet FWD B5234T3		Engine Mounting Bushing	**GRM30274**
2.3 (180 kw)	2002.09-2005.10	Rear	Cabriolet FWD B5234T9		Engine Mounting Bushing	**GRM30274**
2.4 (103 kw)	2006.03-2009.10	Front Axle	Convertible FWD B 5244 S5		Protection Boot	**GRM40272**
2.4 (120 kw)	2007.03-2013.06	Front Axle	Convertible FWD D 5244 T9		Protection Boot	**GRM40272**
2.4 (121 kw)	1999.03-2000.08	Rear	Coupe FWD B5254SDENS		Engine Mounting Bushing	**GRM30274**
2.4 (125 kw)	1998.06-1999.12	Rear	Cabriolet FWD B5244S		Engine Mounting Bushing	**GRM30274**
	1999.10-2000.12	Rear	Coupe FWD B5244S		Engine Mounting Bushing	**GRM30274**
	2006.03-2009.10	Front Axle	Convertible FWD B 5244 S4		Protection Boot	**GRM40272**
2.4 (132 kw)	2006.03-2013.06	Front Axle	Convertible FWD D 5244 T8;D 5244 T13		Protection Boot	**GRM40272**

	YEAR	FITTING POSITION	BODY STYLE & DRIVE TYPE & ENGINE	REMARKS	PRODUCT	G-AP Ref.
VOLVO						
C70						
2.4 (142 kw)	1997.06-2002.12	Rear	Coupe FWD B5244T/B5254T		Engine Mounting Bushing	**GRM30274**
2.5 (162 kw)	2006.03-2007.02	Front Axle	Convertible FWD B 5254 T3		Protection Boot	**GRM40272**
2.5 (169 kw)	2007.03-2013.06	Front Axle	Convertible FWD B 5254 T7		Protection Boot	**GRM40272**
S40						
1.6 (74 kw)	2005.01-2012.12	Front Axle	Saloon FWD B 4164 S3		Protection Boot	**GRM40272**
	2005.01-2012.12	Rear Axle	Saloon FWD B 4164 S3		Protection Boot	**GRM40506**
1.6 (77 kw)	1995.09-1999.08	-	Saloon FWD B4164S		Holder,exhaust system	**GRM13352**
1.6 (80 kw)	1999.03-2003.12	-	Saloon FWD B4164S2		Holder,exhaust system	**GRM13352**
1.6 (81 kw)	2005.01-2012.12	Front Axle	Saloon FWD D 4164 T		Protection Boot	**GRM40272**
	2005.01-2012.12	Rear Axle	Saloon FWD D 4164 T		Protection Boot	**GRM40506**
1.6 (84 kw)	2010.10-2012.12	Front Axle	Saloon FWD D 4162 T		Protection Boot	**GRM40272**
1.8 (85 kw)	1995.07-1999.08	-	Saloon FWD B4184S/B4184S3		Holder,exhaust system	**GRM13352**
	1998.09-2003.08	-	Saloon FWD B4184S2		Holder,exhaust system	**GRM13352**
1.8 (90 kw)	1999.03-2003.12	-	Saloon FWD B4184S2		Holder,exhaust system	**GRM13352**
	2000.10-2004.08	-	Saloon FWD B4184SJ		Holder,exhaust system	**GRM13352**
	2000.11-2004.12	-	Saloon FWD B4184S9		Holder,exhaust system	**GRM13352**
1.8 (92 kw)	1997.10-2001.10	-	Saloon FWD B4184SM		Holder,exhaust system	**GRM13352**
	2004.04-2010.12	Front Axle	Saloon FWD B 4184 S11		Protection Boot	**GRM40272**
	2004.04-2010.12	Rear Axle	Saloon FWD B 4184 S11		Protection Boot	**GRM40506**
	2006.01-2010.12	Front Axle	Saloon FWD B 4184 S8		Protection Boot	**GRM40272**
1.9 (66 kw)	1996.01-1999.09	-	Saloon FWD D4192T		Holder,exhaust system	**GRM13352**
1.9 (70 kw)	1996.12-2000.07	-	Saloon FWD D4192T2		Holder,exhaust system	**GRM13352**
1.9 (147 kw)	1997.10-2000.12	-	Saloon FWD B4194T/B4194T2		Holder,exhaust system	**GRM13352**
2.0 (98 kw)	2005.07-2006.12	Front Axle	Saloon FWD D 4204 T2		Protection Boot	**GRM40272**
2.0 (100 kw)	1995.07-2003.12	-	Saloon FWD B4204S/B4204S2		Holder,exhaust system	**GRM13352**
	2004.01-2010.12	Front Axle	Saloon FWD D 4204 T		Protection Boot	**GRM40272**
	2004.01-2010.12	Rear Axle	Saloon FWD D 4204 T		Protection Boot	**GRM40506**
2.0 (103 kw)	1995.07-1999.08	-	Saloon FWD B4204S		Holder,exhaust system	**GRM13352**
2.0 (107 kw)	2006.10-2012.12	Front Axle	Saloon FWD B 4204 S3		Protection Boot	**GRM40272**
	2006.10-2012.12	Rear Axle	Saloon FWD B 4204 S3		Protection Boot	**GRM40506**
	2009.10-2012.12	Front Axle	Saloon FWD B 4204 S4		Protection Boot	**GRM40272**
2.0 (110 kw)	2010.10-2012.12	Front Axle	Saloon FWD D 5204 T5		Protection Boot	**GRM40272**
2.0 (118 kw)	1997.10-2003.12	-	Saloon FWD B4204T		Holder,exhaust system	**GRM13352**
2.0 (120 kw)	2001.06-2004.06	-	Saloon FWD B4204T3		Holder,exhaust system	**GRM13352**
2.0 (121 kw)	1999.10-2001.06	-	Saloon FWD B4204T2/B4204T3		Holder,exhaust system	**GRM13352**
2.0 (130 kw)	2010.10-2012.12	Front Axle	Saloon FWD D 5204 T		Protection Boot	**GRM40272**
2.0 (147 kw)	2000.12-2003.12	-	Saloon FWD B4204T5		Holder,exhaust system	**GRM13352**
2.4 (103 kw)	2004.01-2010.12	Front Axle	Saloon FWD B 5244 S5		Protection Boot	**GRM40272**
	2004.01-2010.12	Rear Axle	Saloon FWD B 5244 S5		Protection Boot	**GRM40506**
2.4 (120 kw)	2007.03-2010.12	Front Axle	Saloon FWD D 5244 T9		Protection Boot	**GRM40272**
2.4 (125 kw)	2004.01-2012.12	Front Axle	Saloon FWD B 5244 S4		Protection Boot	**GRM40272**
	2004.01-2012.12	Rear Axle	Saloon FWD B 5244 S4		Protection Boot	**GRM40506**
2.4 (132 kw)	2006.03-2010.12	Front Axle	Saloon FWD D 5244 T8;D 5244 T13		Protection Boot	**GRM40272**
	2006.03-2010.12	Rear Axle	Saloon FWD D 5244 T8;D 5244 T13		Protection Boot	**GRM40506**
2.5 (162 kw)	2004.01-2007.12	Front Axle	Saloon FWD B 5254 T3		Protection Boot	**GRM40272**
	2004.01-2007.12	Rear Axle	Saloon FWD B 5254 T3		Protection Boot	**GRM40506**
	2004.04-2007.12	Front Axle	Saloon 4WD B 5254 T3		Protection Boot	**GRM40272**
	2004.04-2007.12	Rear Axle	Saloon 4WD B 5254 T3		Protection Boot	**GRM40506**
2.5 (169 kw)	2007.03-2010.12	Front Axle	Saloon 4WD B 5254 T7		Protection Boot	**GRM40272**
	2007.03-2012.12	Front Axle	Saloon FWD B 5254 T7		Protection Boot	**GRM40272**
	2007.03-2012.12	Rear Axle	Saloon FWD B 5254 T7		Protection Boot	**GRM40506**
S60						
1.5 (90 kw)	2015.10-2018.05	Front Axle	Saloon FWD B 4154 T5		Protection Boot	**GRM40272**
1.5 (112 kw)	2015.03-2018.05	Front Axle	Saloon FWD B 4154 T4		Protection Boot	**GRM40272**
1.6 (84 kw)	2011.01-2015.12	Front Axle	Saloon FWD D 4162 T		Protection Boot	**GRM40272**
	2011.01-2015.12	Rear Axle Left & Right	Saloon FWD D 4162 T		Bushing,shock absorber	**GRM50456**
	2011.01-2015.12	Front Axle Left & Right Lower	Saloon FWD D 4162 T		Spring Mounting	**GRM52696**
	2011.01-2015.12	Rear Axle Left & Right Lower	Saloon FWD D 4162 T		Spring Mounting	**GRM38956**
	2011.01-2015.12	Rear Axle Left & Right Upper	Saloon FWD D 4162 T		Spring Mounting	**GRM38966**
1.6 (110 kw)	2010.04-2015.12	Front Axle	Saloon FWD B 4164 T3		Protection Boot	**GRM40272**
	2010.04-2015.12	Rear Axle Left & Right	Saloon FWD B 4164 T3		Bushing,shock absorber	**GRM50456**
	2010.04-2015.12	Front Axle Left & Right Lower	Saloon FWD B 4164 T3		Spring Mounting	**GRM52696**
	2010.04-2015.12	Rear Axle Left & Right Lower	Saloon FWD B 4164 T3		Spring Mounting	**GRM38956**
	2010.04-2015.12	Rear Axle Left & Right Upper	Saloon FWD B 4164 T3	Model year from:2011	Spring Mounting	**GRM38966**

	YEAR	FITTING POSITION	BODY STYLE & DRIVE TYPE & ENGINE	REMARKS	PRODUCT	G-AP Ref.
VOLVO **S60**						
1.6 (132 kw)	2010.04-2015.12	Front Axle	Saloon FWD B 4164 T		Protection Boot	**GRM40272**
	2010.04-2015.12	Rear Axle Left & Right	Saloon FWD B 4164 T		Bushing,shock absorber	**GRM50456**
	2010.04-2015.12	Front Axle Left & Right Lower	Saloon FWD B 4164 T		Spring Mounting	**GRM52696**
	2010.04-2015.12	Rear Axle Left & Right Lower	Saloon FWD B 4164 T		Spring Mounting	**GRM38956**
	2010.04-2015.12	Rear Axle Left & Right Upper	Saloon FWD B 4164 T	Model year from:2011	Spring Mounting	**GRM38966**
	2011.04-2015.12	Front Axle	Saloon FWD B 4164 T2		Protection Boot	**GRM40272**
	2011.04-2015.12	Rear Axle Left & Right	Saloon FWD B 4164 T2		Bushing,shock absorber	**GRM50456**
	2011.04-2015.12	Front Axle Left & Right Lower	Saloon FWD B 4164 T2		Spring Mounting	**GRM52696**
	2011.04-2015.12	Rear Axle Left & Right Lower	Saloon FWD B 4164 T2		Spring Mounting	**GRM38956**
	2011.04-2015.12	Rear Axle Left & Right Upper	Saloon FWD B 4164 T2		Spring Mounting	**GRM38966**
2.0 (88 kw)	2015.03-2018.05	Front Axle	Saloon FWD D 4204 T8;D 4204 T20		Protection Boot	**GRM40272**
2.0 (100 kw)	2012.05-2015.12	Front Axle	Saloon FWD D 5204 T7		Protection Boot	**GRM40272**
	2012.05-2015.12	Rear Axle Left & Right	Saloon FWD D 5204 T7		Bushing,shock absorber	**GRM50456**
	2012.05-2015.12	Front Axle Left & Right Lower	Saloon FWD D 5204 T7		Spring Mounting	**GRM52696**
	2012.05-2015.12	Rear Axle Left & Right Lower	Saloon FWD D 5204 T7		Spring Mounting	**GRM38956**
	2012.05-2015.12	Rear Axle Left & Right Upper	Saloon FWD D 5204 T7		Spring Mounting	**GRM38966**
2.0 (110 kw)	2015.03-2018.05	Front Axle	Saloon FWD D 4204 T9;D 4204 T4		Protection Boot	**GRM40272**
2.0 (112 kw)	2015.03-2018.05	Front Axle	Saloon FWD B 4204 T37		Protection Boot	**GRM40272**
2.0 (120 kw)	2010.04-2014.12	Front Axle	Saloon FWD D 5204 T2;D 5204 T3		Protection Boot	**GRM40272**
	2010.04-2014.12	Front Axle	Saloon FWD D 5204 T3		Protection Boot	**GRM40272**
	2010.04-2014.12	Rear Axle Left & Right	Saloon FWD D 5204 T2;D 5204 T3		Bushing,shock absorber	**GRM50456**
	2010.04-2014.12	Rear Axle Left & Right	Saloon FWD D 5204 T3		Bushing,shock absorber	**GRM50456**
	2010.04-2014.12	Front Axle Left & Right Lower	Saloon FWD D 5204 T2;D 5204 T3		Spring Mounting	**GRM52696**
	2010.04-2014.12	Front Axle Left & Right Lower	Saloon FWD D 5204 T3		Spring Mounting	**GRM52696**
	2010.04-2014.12	Rear Axle Left & Right Lower	Saloon FWD D 5204 T2;D 5204 T3		Spring Mounting	**GRM38956**
	2010.04-2014.12	Rear Axle Left & Right Lower	Saloon FWD D 5204 T3		Spring Mounting	**GRM38956**
	2010.04-2014.12	Rear Axle Left & Right Upper	Saloon FWD D 5204 T2;D 5204 T3	Model year from:2011	Spring Mounting	**GRM38966**
	2010.04-2014.12	Rear Axle Left & Right Upper	Saloon FWD D 5204 T3	Model year from:2011	Spring Mounting	**GRM38966**
	2020.03-2023.12	Rear Axle Left & Right Lower	Saloon FWD B 420 T3;B 420 T4		Knuckle Bushing	**GRM50653**
2.0 (132 kw)	2000.07-2010.04	Rear	Saloon FWD B 5204 T5	530509 and 531906 different structure	Engine Mounting Bushing	**GRM30509**
	2000.07-2010.04	Rear	Saloon FWD B 5204 T5		Engine Mounting Bushing	**GRM31922**
	2000.07-2010.04	Front Axle Left & Right Lower	Saloon FWD B 5204 T5		Spring Mounting	**GRM52654**
	2000.07-2010.04	Front Axle Left & Right Upper	Saloon FWD B 5204 T5	Model year from:2001,Model year to:2009	Spring Mounting	**GRM38973**
	2000.07-2010.04	Rear Axle Left & Right Lower	Saloon FWD B 5204 T5		Knuckle Bushing	**GRM32160**
	2012.05-2015.12	Front Axle	Saloon FWD B 5204 T8		Protection Boot	**GRM40272**
	2012.05-2015.12	Rear Axle Left & Right	Saloon FWD B 5204 T8		Bushing,shock absorber	**GRM50456**
	2012.05-2015.12	Front Axle Left & Right Lower	Saloon FWD B 5204 T8		Spring Mounting	**GRM52696**
	2012.05-2015.12	Rear Axle Left & Right Lower	Saloon FWD B 5204 T8		Spring Mounting	**GRM38956**
	2012.05-2015.12	Rear Axle Left & Right Upper	Saloon FWD B 5204 T8		Spring Mounting	**GRM38966**
2.0 (133 kw)	2013.09-2015.12	Front Axle	Saloon FWD D 4204 T5		Protection Boot	**GRM40272**
	2013.09-2015.12	Rear Axle Left & Right	Saloon FWD D 4204 T5		Bushing,shock absorber	**GRM50456**
	2013.09-2015.12	Front Axle Left & Right Lower	Saloon FWD D 4204 T5		Spring Mounting	**GRM52696**
	2013.09-2015.12	Rear Axle Left & Right Lower	Saloon FWD D 4204 T5		Spring Mounting	**GRM38956**
	2013.09-2015.12	Rear Axle Left & Right Upper	Saloon FWD D 4204 T5		Spring Mounting	**GRM38966**
2.0 (140 kw)	2015.03-2018.05	Front Axle	Saloon FWD B 4204 T19		Protection Boot	**GRM40272**
	2015.03-2018.05	Front Axle	Saloon FWD D 4204 T14		Protection Boot	**GRM40272**
	2019.02-2021.12	Rear Axle Left & Right Lower	Saloon FWD B 4204 T31;B 4204 T44		Knuckle Bushing	**GRM50653**
2.0 (145 kw)	2020.03-	Rear Axle Left & Right Lower	Saloon FWD B 420 T6;B 420 T5		Knuckle Bushing	**GRM50653**
2.0 (147 kw)	2015.03-2018.05	Front Axle	Saloon FWD D 4204 T14		Protection Boot	**GRM40272**
2.0 (149 kw)	2010.04-2011.12	Front Axle	Saloon FWD B 4204 T6		Protection Boot	**GRM40272**
	2010.04-2011.12	Rear Axle Left & Right	Saloon FWD B 4204 T6		Bushing,shock absorber	**GRM50456**
	2010.04-2011.12	Front Axle Left & Right Lower	Saloon FWD B 4204 T6		Spring Mounting	**GRM52696**
	2010.04-2011.12	Rear Axle Left & Right Lower	Saloon FWD B 4204 T6		Spring Mounting	**GRM38956**
	2010.04-2011.12	Rear Axle Left & Right Upper	Saloon FWD B 4204 T6	Model year from:2011	Spring Mounting	**GRM38966**
2.0 (155 kw)	2019.07-2021.12	Rear Axle Left & Right Lower	Saloon FWD B 4204 T31P		Knuckle Bushing	**GRM50653**
2.0 (157 kw)	2013.11-2015.03	Rear Axle Left & Right	Saloon FWD B 5204 T9		Bushing,shock absorber	**GRM50456**
	2013.11-2015.03	Front Axle Left & Right Lower	Saloon FWD B 5204 T9		Spring Mounting	**GRM52696**
	2013.11-2015.03	Rear Axle Left & Right Lower	Saloon FWD B 5204 T9		Spring Mounting	**GRM38956**
	2013.11-2015.03	Rear Axle Left & Right Upper	Saloon FWD B 5204 T9		Spring Mounting	**GRM38966**
2.0 (162 kw)	2014.09-2018.05	Rear Axle Left & Right	Saloon FWD B 4204 T15		Bushing,shock absorber	**GRM50456**
	2014.09-2018.05	Front Axle Left & Right Lower	Saloon FWD B 4204 T15		Spring Mounting	**GRM52696**
	2014.09-2018.05	Rear Axle Left & Right Lower	Saloon FWD B 4204 T15		Spring Mounting	**GRM38956**
2.0 (165 kw)	2015.03-2018.05	Front Axle	Saloon FWD D 4204 T11		Protection Boot	**GRM40272**

	YEAR	FITTING POSITION	BODY STYLE & DRIVE TYPE & ENGINE	REMARKS	PRODUCT	G-AP Ref.
VOLVO **S60**						
2.0 (171 kw)	2015.03-2018.05	Front Axle	Saloon FWD D 4204 T11		Protection Boot	**GRM40272**
2.0 (177 kw)	2010.04-2014.12	Front Axle	Saloon FWD B 4204 T7		Protection Boot	**GRM40272**
	2010.04-2014.12	Rear Axle Left & Right	Saloon FWD B 4204 T7		Bushing,shock absorber	**GRM50456**
	2010.04-2014.12	Front Axle Left & Right Lower	Saloon FWD B 4204 T7		Spring Mounting	**GRM52696**
	2010.04-2014.12	Rear Axle Left & Right Lower	Saloon FWD B 4204 T7		Spring Mounting	**GRM38956**
	2010.04-2014.12	Rear Axle Left & Right Upper	Saloon FWD B 4204 T7	Model year from:2011	Spring Mounting	**GRM38966**
2.0 (180 kw)	2013.09-2018.12	Front Axle	Saloon FWD B 4204 T11		Protection Boot	**GRM40272**
	2013.09-2018.12	Rear Axle Left & Right	Saloon FWD B 4204 T11		Bushing,shock absorber	**GRM50456**
	2013.09-2018.12	Front Axle Left & Right Lower	Saloon FWD B 4204 T11		Spring Mounting	**GRM52696**
	2013.09-2018.12	Rear Axle Left & Right Lower	Saloon FWD B 4204 T11		Spring Mounting	**GRM38956**
	2013.09-2018.12	Rear Axle Left & Right Upper	Saloon FWD B 4204 T11	Model year to:2015	Spring Mounting	**GRM38966**
	2014.07-2018.12	Front Axle	Saloon 4WD B4204T11		Protection Boot	**GRM40272**
	2014.07-2018.12	Rear Axle Left & Right	Saloon 4WD B4204T11		Bushing,shock absorber	**GRM50456**
	2014.07-2018.12	Front Axle Left & Right Lower	Saloon 4WD B4204T11		Spring Mounting	**GRM52696**
	2014.07-2018.12	Rear Axle Left & Right Lower	Saloon 4WD B4204T11		Spring Mounting	**GRM38956**
	2014.07-2018.12	Rear Axle Left & Right Upper	Saloon 4WD B4204T11	Model year to:2015	Spring Mounting	**GRM38966**
	2014.09-2015.12	Front Axle	Saloon FWD B 4204 T7		Protection Boot	**GRM40272**
	2014.09-2015.12	Rear Axle Left & Right	Saloon FWD B 4204 T7		Bushing,shock absorber	**GRM50456**
	2014.09-2015.12	Front Axle Left & Right Lower	Saloon FWD B 4204 T7		Spring Mounting	**GRM52696**
	2014.09-2015.12	Rear Axle Left & Right Lower	Saloon FWD B 4204 T7		Spring Mounting	**GRM38956**
	2014.09-2015.12	Rear Axle Left & Right Upper	Saloon FWD B 4204 T7		Spring Mounting	**GRM38966**
2.0 (183 kw)	2019.05-2021.12	Rear Axle Left & Right Lower	Saloon 4WD B 4204 T20		Knuckle Bushing	**GRM50653**
	2022.03-	Rear Axle Left & Right Lower	Saloon 4WD B 420 T10		Knuckle Bushing	**GRM50653**
2.0 (184 kw)	2019.02-	Rear Axle Left & Right Lower	Saloon 4WD B 4204 T26		Knuckle Bushing	**GRM50653**
	2019.02-2021.12	Rear Axle Left & Right Lower	Saloon FWD B 4204 T26		Knuckle Bushing	**GRM50653**
	2020.03-	Rear Axle Left & Right Lower	Saloon 4WD B 420 T2		Knuckle Bushing	**GRM50653**
	2020.03-	Rear Axle Left & Right Lower	Saloon FWD B 420 T2		Knuckle Bushing	**GRM50653**
2.0 (186 kw)	2019.07-2021.12	Rear Axle Left & Right Lower	Saloon FWD B 4204 T26P		Knuckle Bushing	**GRM50653**
	2019.07-2021.12	Rear Axle Left & Right Lower	Saloon 4WD B 4204 T26P		Knuckle Bushing	**GRM50653**
2.0 (187 kw)	2019.05-2021.12	Rear Axle Left & Right Lower	Saloon 4WD B 4204 T23		Knuckle Bushing	**GRM50653**
2.0 (192 kw)	2019.05-	Rear Axle Left & Right Lower	Saloon 4WD B 4204 T23		Knuckle Bushing	**GRM50653**
2.0 (220 kw)	2021.04-2022.12	Rear Axle Left & Right Lower	Saloon 4WD B 420 T		Knuckle Bushing	**GRM50653**
2.0 (225 kw)	2013.09-2018.12	Front Axle	Saloon FWD B 4204 T9		Protection Boot	**GRM40272**
	2013.09-2018.12	Rear Axle Left & Right	Saloon FWD B 4204 T9		Bushing,shock absorber	**GRM50456**
	2013.09-2018.12	Front Axle Left & Right Lower	Saloon FWD B 4204 T9		Spring Mounting	**GRM52696**
	2013.09-2018.12	Rear Axle Left & Right Lower	Saloon FWD B 4204 T9		Spring Mounting	**GRM38956**
	2013.09-2018.12	Rear Axle Left & Right Upper	Saloon FWD B 4204 T9	Model year to:2015	Spring Mounting	**GRM38966**
	2015.09-2018.12	Front Axle	Saloon 4WD B 4204 T9		Protection Boot	**GRM40272**
2.0 (228 kw)	2019.05-2021.12	Rear Axle Left & Right Lower	Saloon 4WD B 4204 T29		Knuckle Bushing	**GRM50653**
2.0 (240 kw)	2019.05-2021.12	Rear Axle Left & Right Lower	Saloon 4WD B 4204 T29		Knuckle Bushing	**GRM50653**
2.0 (250 kw)	2019.02-2022.12	Rear Axle Left & Right Lower	Saloon 4WD B 4204 T34;B 4204 T46		Knuckle Bushing	**GRM50653**
2.0 (257 kw)	2022.01-	Rear Axle Left & Right Lower	Saloon 4WD B 4204 T52		Knuckle Bushing	**GRM50653**
2.0 (270 kw)	2015.06-2018.05	Front Axle	Saloon 4WD B 4204 T43		Protection Boot	**GRM40272**
2.0 (287 kw)	2019.02-2022.12	Rear Axle Left & Right Lower	Saloon 4WD B 4204 T34		Knuckle Bushing	**GRM50653**
2.0 (298 kw)	2019.02-	Rear Axle Left & Right Lower	Saloon 4WD B 4204 T48;B 4204 T53		Knuckle Bushing	**GRM50653**
	2021.01-	Rear Axle Left & Right Lower	Saloon 4WD B 4204 T49		Knuckle Bushing	**GRM50653**
2.0 (299 kw)	2019.05-2022.12	Rear Axle Left & Right Lower	Saloon 4WD B 4204 T27;B 4204 T35		Knuckle Bushing	**GRM50653**
2.0 (310 kw)	2019.05-2022.12	Rear Axle Left & Right Lower	Saloon 4WD B 4204 T48		Knuckle Bushing	**GRM50653**
2.0 (311 kw)	2020.04-	Rear Axle Left & Right Lower	Saloon 4WD B4204T35		Knuckle Bushing	**GRM50653**
2.0 (317 kw)	2023.01-	Rear Axle Left & Right Lower	Saloon 4WD B 4204 T56		Knuckle Bushing	**GRM50653**
2.0 (335 kw)	2022.01-	Rear Axle Left & Right Lower	Saloon 4WD B 4204 T56		Knuckle Bushing	**GRM50653**
2.3 (176 kw)	2000.09-2004.12	Front Axle Left & Right Lower	Saloon FWD B5234T3		Spring Mounting	**GRM52654**
	2000.09-2004.12	Front Axle Left & Right Upper	Saloon FWD B5234T3	Model year from:2001	Spring Mounting	**GRM38973**
2.3 (184 kw)	2000.07-2010.04	Rear	Saloon FWD B 5234 T3	530509 and 531906 different structure	Engine Mounting Bushing	**GRM30509**
	2000.07-2010.04	Rear	Saloon FWD B 5234 T3		Engine Mounting Bushing	**GRM31922**
	2000.07-2010.04	Front Axle Left & Right Lower	Saloon FWD B 5234 T3		Spring Mounting	**GRM52654**
	2000.07-2010.04	Front Axle Left & Right Upper	Saloon FWD B 5234 T3	Model year from:2001,Model year to:2009	Spring Mounting	**GRM38973**
	2000.07-2010.04	Rear Axle Left & Right Lower	Saloon FWD B 5234 T3	Type:AT WHEEL CARRIER	Knuckle Bushing	**GRM32160**
2.3 (195 kw)	2000.07-2002.09	Rear	Saloon FWD B 5234 T7		Engine Mounting Bushing	**GRM30509**
	2000.07-2002.09	Rear	Saloon FWD B 5234 T7		Engine Mounting Bushing	**GRM31922**
	2000.07-2002.09	Front Axle Left & Right Lower	Saloon FWD B 5234 T7		Spring Mounting	**GRM52654**
	2000.07-2002.09	Front Axle Left & Right Upper	Saloon FWD B 5234 T7	Model year from:2001	Spring Mounting	**GRM38973**
	2000.07-2002.09	Rear Axle Left & Right Lower	Saloon FWD B 5234 T7		Knuckle Bushing	**GRM32160**

	YEAR	FITTING POSITION	BODY STYLE & DRIVE TYPE & ENGINE	REMARKS	PRODUCT	G-AP Ref.
VOLVO **S60**						
2.4 (85 kw)	2003.10-2005.12	Front Axle Left & Right Lower	Saloon FWD D 5244 T3		Spring Mounting	**GRM52654**
	2003.10-2005.12	Front Axle Left & Right Upper	Saloon FWD D 5244 T3		Spring Mounting	**GRM38973**
	2003.10-2005.12	Rear Axle Left & Right Lower	Saloon FWD D 5244 T3	Type:AT WHEEL CARRIER	Knuckle Bushing	**GRM32160**
2.4 (90 kw)	2005.05-2006.12	Front Axle Left & Right Lower	Saloon FWD D 5244 T6		Spring Mounting	**GRM52654**
	2005.05-2006.12	Front Axle Left & Right Upper	Saloon FWD D 5244 T6		Spring Mounting	**GRM38973**
	2005.05-2006.12	Rear Axle Left & Right Lower	Saloon FWD D 5244 T6	Type:AT WHEEL CARRIER	Knuckle Bushing	**GRM32160**
2.4 (93 kw)	2005.03-2010.04	Front Axle Left & Right Lower	Saloon FWD D 5244 T7		Spring Mounting	**GRM52654**
	2005.03-2010.04	Front Axle Left & Right Upper	Saloon FWD D 5244 T7	Model year to:2009	Spring Mounting	**GRM38973**
	2005.03-2010.04	Rear Axle Left & Right Lower	Saloon FWD D 5244 T7	Type:AT WHEEL CARRIER	Knuckle Bushing	**GRM32160**
2.4 (96 kw)	2001.05-2010.04	Front Axle Left & Right Lower	Saloon FWD D 5244 T2		Spring Mounting	**GRM52654**
	2001.05-2010.04	Front Axle Left & Right Upper	Saloon FWD D 5244 T2	Model year to:2009	Spring Mounting	**GRM38973**
	2001.05-2010.04	Rear Axle Left & Right Lower	Saloon FWD D 5244 T2	Type:AT WHEEL CARRIER	Knuckle Bushing	**GRM32160**
2.4 (103 kw)	2000.07-2010.04	Rear	Saloon FWD B 5244 S2	530509 and 531906 different structure	Engine Mounting Bushing	**GRM30509**
	2000.07-2010.04	Rear	Saloon FWD B 5244 S2		Engine Mounting Bushing	**GRM31922**
	2000.07-2010.04	Front Axle Left & Right Lower	Saloon FWD B 5244 S2		Spring Mounting	**GRM52654**
	2000.07-2010.04	Front Axle Left & Right Upper	Saloon FWD B 5244 S2	Model year from:2001,Model year to:2009	Spring Mounting	**GRM38973**
	2000.07-2010.04	Rear Axle Left & Right Lower	Saloon FWD B 5244 S2	Type:AT WHEEL CARRIER	Knuckle Bushing	**GRM32160**
	2001.07-2010.04	Rear	Saloon FWD B 5244 SG2	530509 and 531906 different structure	Engine Mounting Bushing	**GRM30509**
	2001.07-2010.04	Rear	Saloon FWD B 5244 SG;B 5244 SG2		Engine Mounting Bushing	**GRM30509**
	2001.07-2010.04	Rear	Saloon FWD B 5244 SG2		Engine Mounting Bushing	**GRM31922**
	2001.07-2010.04	Rear	Saloon FWD B 5244 SG;B 5244 SG2		Engine Mounting Bushing	**GRM31922**
	2001.07-2010.04	Front Axle Left & Right Lower	Saloon FWD B 5244 SG2		Spring Mounting	**GRM52654**
	2001.07-2010.04	Front Axle Left & Right Lower	Saloon FWD B 5244 SG;B 5244 SG2		Spring Mounting	**GRM52654**
	2001.07-2010.04	Front Axle Left & Right Upper	Saloon FWD B 5244 SG2	Model year to:2009	Spring Mounting	**GRM38973**
	2001.07-2010.04	Front Axle Left & Right Upper	Saloon FWD B 5244 SG;B 5244 SG2	Model year to:2009	Spring Mounting	**GRM38973**
	2001.07-2010.04	Rear Axle Left & Right Lower	Saloon FWD B 5244 SG2	Type:AT WHEEL CARRIER	Knuckle Bushing	**GRM32160**
	2001.07-2010.04	Rear Axle Left & Right Lower	Saloon FWD B 5244 SG;B 5244 SG2	Type:AT WHEEL CARRIER	Knuckle Bushing	**GRM32160**
2.4 (120 kw)	2001.01-2010.04	Front Axle Left & Right Lower	Saloon FWD D 5244 T;D 5244 T5		Spring Mounting	**GRM52654**
	2001.01-2010.04	Front Axle Left & Right Upper	Saloon FWD D 5244 T;D 5244 T5	Model year to:2009	Spring Mounting	**GRM38973**
	2001.01-2010.04	Rear Axle Left & Right Lower	Saloon FWD D 5244 T;D 5244 T5	Type:AT WHEEL CARRIER	Knuckle Bushing	**GRM32160**
2.4 (125 kw)	2000.11-2010.04	Rear	Saloon FWD B 5244 S	530509 and 531906 different structure	Engine Mounting Bushing	**GRM30509**
	2000.11-2010.04	Rear	Saloon FWD B 5244 S		Engine Mounting Bushing	**GRM31922**
	2000.11-2010.04	Front Axle Left & Right Lower	Saloon FWD B 5244 S		Spring Mounting	**GRM52654**
	2000.11-2010.04	Front Axle Left & Right Upper	Saloon FWD B 5244 S	Model year from:2001,Model year to:2009	Spring Mounting	**GRM38973**
	2000.11-2010.04	Rear Axle Left & Right Lower	Saloon FWD B 5244 S	Type:AT WHEEL CARRIER	Knuckle Bushing	**GRM32160**
2.4 (132 kw)	2005.01-2006.10	Rear	Saloon FWD B 5244 T4		Engine Mounting Bushing	**GRM30509**
	2005.01-2006.10	Rear	Saloon FWD B 5244 T4		Engine Mounting Bushing	**GRM31922**
	2005.01-2006.10	Front Axle Left & Right Lower	Saloon FWD B 5244 T4		Spring Mounting	**GRM52654**
	2005.01-2006.10	Front Axle Left & Right Upper	Saloon FWD B 5244 T4		Spring Mounting	**GRM38973**
	2005.01-2006.10	Rear Axle Left & Right Lower	Saloon FWD B 5244 T4	Type:AT WHEEL CARRIER	Knuckle Bushing	**GRM32160**
2.4 (136 kw)	2005.03-2010.04	Front Axle Left & Right Lower	Saloon FWD D 5244 T4		Spring Mounting	**GRM52654**
	2005.03-2010.04	Front Axle Left & Right Upper	Saloon FWD D 5244 T4	Model year to:2009	Spring Mounting	**GRM38973**
	2005.03-2010.04	Rear Axle Left & Right Lower	Saloon FWD D 5244 T4	Type:AT WHEEL CARRIER	Knuckle Bushing	**GRM32160**
2.4 (140 kw)	2015.03-2018.05	Front Axle	Saloon 4WD D 5244 T21		Protection Boot	**GRM40272**
2.4 (147 kw)	2000.07-2010.04	Rear	Saloon FWD B 5244 T3	530509 and 531906 different structure	Engine Mounting Bushing	**GRM30509**
	2000.07-2010.04	Rear	Saloon FWD B 5244 T3		Engine Mounting Bushing	**GRM31922**
	2000.07-2010.04	Front Axle Left & Right Lower	Saloon FWD B 5244 T3		Spring Mounting	**GRM52654**
	2000.07-2010.04	Front Axle Left & Right Upper	Saloon FWD B 5244 T3	Model year from:2001,Model year to:2009	Spring Mounting	**GRM38973**
	2000.07-2010.04	Rear Axle Left & Right Lower	Saloon FWD B 5244 T3	Type:AT WHEEL CARRIER	Knuckle Bushing	**GRM32160**
	2001.06-2010.04	Rear	Saloon 4WD B 5244 T3	530509 and 531906 different structure	Engine Mounting Bushing	**GRM30509**
	2001.06-2010.04	Rear	Saloon 4WD B 5244 T3		Engine Mounting Bushing	**GRM31922**
	2001.06-2010.04	Front Axle Left & Right Lower	Saloon 4WD B 5244 T3		Spring Mounting	**GRM52654**
	2001.06-2010.04	Front Axle Left & Right Upper	Saloon 4WD B 5244 T3	Model year to:2009	Spring Mounting	**GRM38973**
	2001.06-2010.04	Rear Axle Left & Right Lower	Saloon 4WD B 5244 T3	Type:AT WHEEL CARRIER	Knuckle Bushing	**GRM32160**
	2001.06-2010.04	Rear Axle Left & Right Lower Outer	Saloon 4WD B 5244 T3		Knuckle Bushing	**GRM35786**
2.4 (151 kw)	2010.04-2011.12	Front Axle	Saloon 4WD D 5244 T10		Protection Boot	**GRM40272**
	2010.04-2011.12	Front Axle	Saloon FWD D 5244 T10		Protection Boot	**GRM40272**
	2010.04-2011.12	Rear Axle Left & Right	Saloon 4WD D 5244 T10		Bushing,shock absorber	**GRM50456**
	2010.04-2011.12	Rear Axle Left & Right	Saloon FWD D 5244 T10		Bushing,shock absorber	**GRM50456**
	2010.04-2011.12	Front Axle Left & Right Lower	Saloon 4WD D 5244 T10		Spring Mounting	**GRM52696**
	2010.04-2011.12	Front Axle Left & Right Lower	Saloon FWD D 5244 T10		Spring Mounting	**GRM52696**
	2010.04-2011.12	Rear Axle Left & Right Lower	Saloon 4WD D 5244 T10		Spring Mounting	**GRM38956**
	2010.04-2011.12	Rear Axle Left & Right Lower	Saloon FWD D 5244 T10		Spring Mounting	**GRM38956**
	2010.04-2011.12	Rear Axle Left & Right Upper	Saloon 4WD D 5244 T10	Model year from:2011	Spring Mounting	**GRM38966**

	YEAR	FITTING POSITION	BODY STYLE & DRIVE TYPE & ENGINE	REMARKS	PRODUCT	G-AP Ref.
VOLVO **S60**						
2.4 (151 kw)	2010.04-2011.12	Rear Axle Left & Right Upper	Saloon FWD D 5244 T10	Model year from:2011	Spring Mounting	**GRM38966**
2.4 (158 kw)	2011.04-2015.12	Front Axle	Saloon FWD D 5244 T11;D 5244 T15		Protection Boot	**GRM40272**
	2011.04-2015.12	Front Axle	Saloon 4WD D 5244 T15		Protection Boot	**GRM40272**
	2011.04-2015.12	Rear Axle Left & Right	Saloon FWD D 5244 T11;D 5244 T15		Bushing,shock absorber	**GRM50456**
	2011.04-2015.12	Rear Axle Left & Right	Saloon 4WD D 5244 T15		Bushing,shock absorber	**GRM50456**
	2011.04-2015.12	Front Axle Left & Right Lower	Saloon FWD D 5244 T11;D 5244 T15		Spring Mounting	**GRM52696**
	2011.04-2015.12	Front Axle Left & Right Lower	Saloon 4WD D 5244 T15		Spring Mounting	**GRM52696**
	2011.04-2015.12	Rear Axle Left & Right Lower	Saloon FWD D 5244 T11;D 5244 T15		Spring Mounting	**GRM38956**
	2011.04-2015.12	Rear Axle Left & Right Lower	Saloon 4WD D 5244 T15		Spring Mounting	**GRM38956**
	2011.04-2015.12	Rear Axle Left & Right Upper	Saloon FWD D 5244 T11;D 5244 T15		Spring Mounting	**GRM38966**
	2011.04-2015.12	Rear Axle Left & Right Upper	Saloon 4WD D 5244 T15		Spring Mounting	**GRM38966**
2.4 (169 kw)	2014.04-2015.12	Front Axle	Saloon 4WD D 5244 T15		Protection Boot	**GRM40272**
	2014.04-2015.12	Front Axle	Saloon FWD D 5244 T15		Protection Boot	**GRM40272**
	2014.04-2015.12	Rear Axle Left & Right	Saloon 4WD D 5244 T15		Bushing,shock absorber	**GRM50456**
	2014.04-2015.12	Rear Axle Left & Right	Saloon FWD D 5244 T15		Bushing,shock absorber	**GRM50456**
	2014.04-2015.12	Front Axle Left & Right Lower	Saloon 4WD D 5244 T15		Spring Mounting	**GRM52696**
	2014.04-2015.12	Front Axle Left & Right Lower	Saloon FWD D 5244 T15		Spring Mounting	**GRM52696**
	2014.04-2015.12	Rear Axle Left & Right Lower	Saloon 4WD D 5244 T15		Spring Mounting	**GRM38956**
	2014.04-2015.12	Rear Axle Left & Right Lower	Saloon FWD D 5244 T15		Spring Mounting	**GRM38956**
	2014.04-2015.12	Rear Axle Left & Right Upper	Saloon 4WD D 5244 T15		Spring Mounting	**GRM38966**
	2014.04-2015.12	Rear Axle Left & Right Upper	Saloon FWD D 5244 T15		Spring Mounting	**GRM38966**
2.4 (191 kw)	2004.04-2010.04	Rear	Saloon FWD B 5244 T5	530509 and 531906 different structure	Engine Mounting Bushing	**GRM30509**
	2004.04-2010.04	Rear	Saloon FWD B 5244 T5		Engine Mounting Bushing	**GRM31922**
	2004.04-2010.04	Front Axle Left & Right Lower	Saloon FWD B 5244 T5		Spring Mounting	**GRM52654**
	2004.04-2010.04	Front Axle Left & Right Upper	Saloon FWD B 5244 T5	Model year to:2009	Spring Mounting	**GRM38973**
	2004.04-2010.04	Rear Axle Left & Right Lower	Saloon FWD B 5244 T5	Type:AT WHEEL CARRIER	Knuckle Bushing	**GRM32160**
2.5 (154 kw)	2002.07-2010.04	Rear	Saloon 4WD B 5254 T2	530509 and 531906 different structure	Engine Mounting Bushing	**GRM30509**
	2002.07-2010.04	Rear	Saloon 4WD B 5254 T2		Engine Mounting Bushing	**GRM31922**
	2002.07-2010.04	Front Axle Left & Right Lower	Saloon 4WD B 5254 T2		Spring Mounting	**GRM52654**
	2002.07-2010.04	Front Axle Left & Right Upper	Saloon 4WD B 5254 T2	Model year to:2009	Spring Mounting	**GRM38973**
	2002.07-2010.04	Rear Axle Left & Right Lower	Saloon 4WD B 5254 T2		Knuckle Bushing	**GRM32160**
	2002.07-2010.04	Rear Axle Left & Right Lower Outer	Saloon 4WD B 5254 T2		Knuckle Bushing	**GRM35786**
	2003.01-2010.04	Rear	Saloon FWD B 5254 T2	530509 and 531906 different structure	Engine Mounting Bushing	**GRM30509**
	2003.01-2010.04	Rear	Saloon FWD B 5254 T2		Engine Mounting Bushing	**GRM31922**
	2003.01-2010.04	Front Axle Left & Right Lower	Saloon FWD B 5254 T2		Spring Mounting	**GRM52654**
	2003.01-2010.04	Front Axle Left & Right Upper	Saloon FWD B 5254 T2	Model year to:2009	Spring Mounting	**GRM38973**
	2003.01-2010.04	Rear Axle Left & Right Lower	Saloon FWD B 5254 T2	Type:AT WHEEL CARRIER	Knuckle Bushing	**GRM32160**
2.5 (183 kw)	2013.01-2016.01	Rear Axle Left & Right	Saloon FWD B 5254 T14		Bushing,shock absorber	**GRM50456**
	2013.01-2016.01	Front Axle Left & Right Lower	Saloon FWD B 5254 T14		Spring Mounting	**GRM52696**
	2013.01-2016.01	Rear Axle Left & Right Lower	Saloon FWD B 5254 T14		Spring Mounting	**GRM38956**
	2013.01-2016.01	Rear Axle Left & Right Upper	Saloon FWD B 5254 T14	Model year to:2015	Spring Mounting	**GRM38966**
2.5 (186 kw)	2011.09-2015.12	Front Axle	Saloon FWD B 5254 T5		Protection Boot	**GRM40272**
	2011.09-2015.12	Rear Axle Left & Right	Saloon FWD B 5254 T5		Bushing,shock absorber	**GRM50456**
	2011.09-2015.12	Front Axle Left & Right Lower	Saloon FWD B 5254 T5		Spring Mounting	**GRM52696**
	2011.09-2015.12	Rear Axle Left & Right Lower	Saloon FWD B 5254 T5		Spring Mounting	**GRM38956**
	2011.09-2015.12	Rear Axle Left & Right Upper	Saloon FWD B 5254 T5		Spring Mounting	**GRM38966**
2.5 (187 kw)	2013.01-2016.12	Rear Axle Left & Right	Saloon FWD B 5254 T12		Bushing,shock absorber	**GRM50456**
	2013.01-2016.12	Front Axle Left & Right Lower	Saloon FWD B 5254 T12		Spring Mounting	**GRM52696**
	2013.01-2016.12	Rear Axle Left & Right Lower	Saloon FWD B 5254 T12		Spring Mounting	**GRM38956**
	2013.01-2016.12	Rear Axle Left & Right Upper	Saloon FWD B 5254 T12	Model year to:2015	Spring Mounting	**GRM38966**
	2015.08-2018.12	Front Axle	Saloon 4WD B5254T12		Protection Boot	**GRM40272**
2.5 (221 kw)	2003.01-2010.04	Rear	Saloon 4WD B 5254 T4	530509 and 531906 different structure	Engine Mounting Bushing	**GRM30509**
	2003.01-2010.04	Rear	Saloon 4WD B 5254 T4		Engine Mounting Bushing	**GRM31922**
	2003.01-2010.04	Front Axle Left & Right Lower	Saloon 4WD B 5254 T4		Spring Mounting	**GRM52654**
	2003.01-2010.04	Front Axle Left & Right Upper	Saloon 4WD B 5254 T4	Model year to:2009	Spring Mounting	**GRM38973**
	2003.01-2010.04	Rear Axle Left & Right Lower	Saloon 4WD B 5254 T4	Type:AT WHEEL CARRIER	Knuckle Bushing	**GRM32160**
	2003.01-2010.04	Rear Axle Left & Right Lower Outer	Saloon 4WD B 5254 T4		Knuckle Bushing	**GRM35786**
3.0 (224 kw)	2010.04-2015.12	Front Axle	Saloon 4WD B 6304 T4		Protection Boot	**GRM40272**
	2010.04-2015.12	Rear Axle Left & Right	Saloon 4WD B 6304 T4		Bushing,shock absorber	**GRM50456**
	2010.04-2015.12	Front Axle Left & Right Lower	Saloon 4WD B 6304 T4		Spring Mounting	**GRM52696**
	2010.04-2015.12	Rear Axle Left & Right Lower	Saloon 4WD B 6304 T4		Spring Mounting	**GRM38956**
	2010.04-2015.12	Rear Axle Left & Right Upper	Saloon 4WD B 6304 T4	Model year from:2011	Spring Mounting	**GRM38966**
3.0 (242 kw)	2014.04-2015.12	Front Axle	Saloon 4WD B 6304 T4;B 6304 T3		Protection Boot	**GRM40272**
	2014.04-2015.12	Rear Axle Left & Right	Saloon 4WD B 6304 T4;B 6304 T3		Bushing,shock absorber	**GRM50456**

	YEAR	FITTING POSITION	BODY STYLE & DRIVE TYPE & ENGINE	REMARKS	PRODUCT	G-AP Ref.
VOLVO						
S60						
3.0 (242 kw)	2014.04-2015.12	Front Axle Left & Right Lower	Saloon 4WD B 6304 T4;B 6304 T3		Spring Mounting	**GRM52696**
	2014.04-2015.12	Rear Axle Left & Right Lower	Saloon 4WD B 6304 T4;B 6304 T3		Spring Mounting	**GRM38956**
	2014.04-2015.12	Rear Axle Left & Right Upper	Saloon 4WD B 6304 T4;B 6304 T3		Spring Mounting	**GRM38966**
3.0 (258 kw)	2014.04-2018.12	Front Axle	Saloon 4WD B 6304 T5		Protection Boot	**GRM40272**
	2014.04-2018.12	Rear Axle Left & Right	Saloon 4WD B 6304 T5		Bushing,shock absorber	**GRM50456**
	2014.04-2018.12	Front Axle Left & Right Lower	Saloon 4WD B 6304 T5		Spring Mounting	**GRM52696**
	2014.04-2018.12	Rear Axle Left & Right Lower	Saloon 4WD B 6304 T5		Spring Mounting	**GRM38956**
	2014.04-2018.12	Rear Axle Left & Right Upper	Saloon 4WD B 6304 T5	Model year to:2015	Spring Mounting	**GRM38966**
S60 Cross Country						
2.0 (186 kw)	2016.06-2018.05	Front Axle	Saloon 4WD B 4204 T11		Protection Boot	**GRM40272**
2.4 (162 kw)	2015.03-2018.07	Front Axle	Saloon 4WD D 5244 T21		Protection Boot	**GRM40272**
S70						
2.0 (93 kw)	1996.11-2000.09	Rear	Saloon FWD B5202FS		Engine Mounting Bushing	**GRM30274**
2.0 (105 kw)	1996.11-1998.09	Rear	Saloon FWD B5204T2		Engine Mounting Bushing	**GRM30274**
2.0 (132 kw)	1997.01-2000.11	Rear	Saloon FWD B5204T2		Engine Mounting Bushing	**GRM30274**
2.0 (155 kw)	1996.11-1998.09	Rear	Saloon FWD B5204T2		Engine Mounting Bushing	**GRM30274**
2.0 (166 kw)	1996.11-2000.09	Rear	Saloon FWD B5204T3		Engine Mounting Bushing	**GRM30274**
2.3 (176 kw)	1997.01-2000.11	Rear	Saloon FWD B5234T3		Engine Mounting Bushing	**GRM30274**
2.3 (184 kw)	1997.01-2000.11	Rear	Saloon FWD B5234T4		Engine Mounting Bushing	**GRM30274**
2.4 (106 kw)	1997.01-2000.11	Rear	Saloon FWD B5252FS		Engine Mounting Bushing	**GRM30274**
2.4 (121 kw)	1996.12-2000.11	Rear	Saloon FWD B5254SDENS		Engine Mounting Bushing	**GRM30274**
2.4 (125 kw)	1996.11-2000.09	Rear	Saloon FWD B5244S/B5254FS		Engine Mounting Bushing	**GRM30274**
2.4 (142 kw)	1996.11-2000.09	Rear	Saloon FWD B5244T/B5254T		Engine Mounting Bushing	**GRM30274**
2.5 (103 kw)	1996.11-2000.09	Rear	Saloon FWD D5252T		Engine Mounting Bushing	**GRM30274**
S80						
1.6 (80 kw)	2010.01-2011.12	Front Axle	Saloon FWD D 4164 T		Protection Boot	**GRM40272**
	2010.01-2011.12	Rear Axle Left & Right	Saloon FWD D 4164 T		Bushing,shock absorber	**GRM50456**
	2010.01-2011.12	Front Axle Left & Right Lower	Saloon FWD D 4164 T		Spring Mounting	**GRM52696**
	2010.01-2011.12	Rear Axle Left & Right Lower	Saloon FWD D 4164 T		Spring Mounting	**GRM38956**
	2010.01-2011.12	Rear Axle Left & Right Upper	Saloon FWD D 4164 T		Spring Mounting	**GRM38966**
1.6 (84 kw)	2011.06-2014.01	Front Axle	Saloon FWD D 4162 T		Protection Boot	**GRM40272**
	2011.06-2014.01	Rear Axle Left & Right	Saloon FWD D 4162 T		Bushing,shock absorber	**GRM50456**
	2011.06-2014.01	Front Axle Left & Right Lower	Saloon FWD D 4162 T		Spring Mounting	**GRM52696**
	2011.06-2014.01	Rear Axle Left & Right Lower	Saloon FWD D 4162 T		Spring Mounting	**GRM38956**
	2011.06-2014.01	Rear Axle Left & Right Upper	Saloon FWD D 4162 T		Spring Mounting	**GRM38966**
1.6 (85 kw)	2014.01-2016.12	Rear Axle Left & Right	Saloon FWD D 4162 T		Bushing,shock absorber	**GRM50456**
	2014.01-2016.12	Front Axle Left & Right Lower	Saloon FWD D 4162 T		Spring Mounting	**GRM52696**
	2014.01-2016.12	Rear Axle Left & Right Lower	Saloon FWD D 4162 T		Spring Mounting	**GRM38956**
	2014.01-2016.12	Rear Axle Left & Right Upper	Saloon FWD D 4162 T	Model year to:2015	Spring Mounting	**GRM38966**
1.6 (132 kw)	2010.10-2014.04	Front Axle	Saloon FWD B 4164 T		Protection Boot	**GRM40272**
	2010.10-2014.04	Rear Axle Left & Right	Saloon FWD B 4164 T		Bushing,shock absorber	**GRM50456**
	2010.10-2014.04	Front Axle Left & Right Lower	Saloon FWD B 4164 T		Spring Mounting	**GRM52696**
	2010.10-2014.04	Rear Axle Left & Right Lower	Saloon FWD B 4164 T		Spring Mounting	**GRM38956**
	2010.10-2014.04	Rear Axle Left & Right Upper	Saloon FWD B 4164 T		Spring Mounting	**GRM38966**
	2011.05-2014.01	Front Axle	Saloon FWD B 4164 T2		Protection Boot	**GRM40272**
	2011.05-2014.01	Rear Axle Left & Right	Saloon FWD B 4164 T2		Bushing,shock absorber	**GRM50456**
	2011.05-2014.01	Front Axle Left & Right Lower	Saloon FWD B 4164 T2		Spring Mounting	**GRM52696**
	2011.05-2014.01	Rear Axle Left & Right Lower	Saloon FWD B 4164 T2		Spring Mounting	**GRM38956**
	2011.05-2014.01	Rear Axle Left & Right Upper	Saloon FWD B 4164 T2		Spring Mounting	**GRM38966**
2.0 (100 kw)	2008.02-2011.03	Front Axle	Saloon FWD D 4204 T		Protection Boot	**GRM40272**
	2008.02-2011.03	Rear Axle Left & Right	Saloon FWD D 4204 T		Bushing,shock absorber	**GRM50456**
	2008.02-2011.03	Front Axle Left & Right Lower	Saloon FWD D 4204 T		Spring Mounting	**GRM52696**
	2008.02-2011.03	Rear Axle Left & Right Lower	Saloon FWD D 4204 T		Spring Mounting	**GRM38956**
	2008.02-2011.03	Rear Axle Left & Right Upper	Saloon FWD D 4204 T		Spring Mounting	**GRM38966**
	2012.05-2014.05	Front Axle	Saloon FWD D 5204 T7		Protection Boot	**GRM40272**
	2012.05-2014.05	Rear Axle Left & Right	Saloon FWD D 5204 T7		Bushing,shock absorber	**GRM50456**
	2012.05-2014.05	Front Axle Left & Right Lower	Saloon FWD D 5204 T7		Spring Mounting	**GRM52696**
	2012.05-2014.05	Rear Axle Left & Right Lower	Saloon FWD D 5204 T7		Spring Mounting	**GRM38956**
	2012.05-2014.05	Rear Axle Left & Right Upper	Saloon FWD D 5204 T7		Spring Mounting	**GRM38966**
2.0 (107 kw)	2008.01-2011.12	Front Axle	Saloon FWD B 4204 S4		Protection Boot	**GRM40272**
	2008.01-2011.12	Rear Axle Left & Right	Saloon FWD B 4204 S4		Bushing,shock absorber	**GRM50456**
	2008.01-2011.12	Front Axle Left & Right Lower	Saloon FWD B 4204 S4		Spring Mounting	**GRM52696**
	2008.01-2011.12	Rear Axle Left & Right Lower	Saloon FWD B 4204 S4		Spring Mounting	**GRM38956**
	2008.01-2011.12	Rear Axle Left & Right Upper	Saloon FWD B 4204 S4		Spring Mounting	**GRM38966**

	YEAR	FITTING POSITION	BODY STYLE & DRIVE TYPE & ENGINE	REMARKS	PRODUCT	G-AP Ref.
VOLVO **S80**						
2.0 (107 kw)	2008.01-2012.09	Front Axle	Saloon FWD B 4204 S3		Protection Boot	**GRM40272**
	2008.01-2012.09	Rear Axle Left & Right	Saloon FWD B 4204 S3		Bushing,shock absorber	**GRM50456**
	2008.01-2012.09	Front Axle Left & Right Lower	Saloon FWD B 4204 S3		Spring Mounting	**GRM52696**
	2008.01-2012.09	Rear Axle Left & Right Lower	Saloon FWD B 4204 S3		Spring Mounting	**GRM38956**
	2008.01-2012.09	Rear Axle Left & Right Upper	Saloon FWD B 4204 S3		Spring Mounting	**GRM38966**
2.0 (120 kw)	1998.11-2001.03	Rear	Saloon FWD B5204T4	530509 and 531906 different structure	Engine Mounting Bushing	**GRM30509**
	1998.11-2001.03	Front Axle Left & Right Lower	Saloon FWD B5204T4		Spring Mounting	**GRM52654**
	1998.11-2001.03	Front Axle Left & Right Upper	Saloon FWD B5204T4	Model year from:1999	Spring Mounting	**GRM38973**
	1998.11-2001.03	Rear Axle Left & Right Lower	Saloon FWD B5204T4	Type:AT WHEEL CARRIER	Knuckle Bushing	**GRM32160**
	2010.01-2016.12	Front Axle	Saloon FWD D 5204 T2;D 5204 T3		Protection Boot	**GRM40272**
	2010.01-2016.12	Rear Axle Left & Right	Saloon FWD D 5204 T2;D 5204 T3		Bushing,shock absorber	**GRM50456**
	2010.01-2016.12	Front Axle Left & Right Lower	Saloon FWD D 5204 T2;D 5204 T3		Spring Mounting	**GRM52696**
	2010.01-2016.12	Rear Axle Left & Right Lower	Saloon FWD D 5204 T2;D 5204 T3		Spring Mounting	**GRM38956**
	2010.01-2016.12	Rear Axle Left & Right Upper	Saloon FWD D 5204 T2;D 5204 T3	Model year to:2015	Spring Mounting	**GRM38966**
2.0 (132 kw)	1999.09-2005.08	Rear	Saloon FWD B5204T5	Inner diameter:13.4mm	Engine Mounting Bushing	**GRM30509**
	1999.09-2005.08	Front Axle Left & Right Lower	Saloon FWD B5204T5		Spring Mounting	**GRM52654**
	1999.09-2005.08	Front Axle Left & Right Upper	Saloon FWD B5204T5		Spring Mounting	**GRM38973**
	1999.09-2005.08	Rear Axle Left & Right Lower	Saloon FWD B5204T5	Type:AT WHEEL CARRIER	Knuckle Bushing	**GRM32160**
2.0 (133 kw)	2013.09-2016.12	Front Axle	Saloon FWD D 4204 T5		Protection Boot	**GRM40272**
	2013.09-2016.12	Rear Axle Left & Right	Saloon FWD D 4204 T5		Bushing,shock absorber	**GRM50456**
	2013.09-2016.12	Front Axle Left & Right Lower	Saloon FWD D 4204 T5		Spring Mounting	**GRM52696**
	2013.09-2016.12	Rear Axle Left & Right Lower	Saloon FWD D 4204 T5		Spring Mounting	**GRM38956**
	2013.09-2016.12	Rear Axle Left & Right Upper	Saloon FWD D 4204 T5	Model year to:2015	Spring Mounting	**GRM38966**
2.0 (149 kw)	2010.01-2011.05	Front Axle	Saloon FWD B 4204 T6		Protection Boot	**GRM40272**
	2010.01-2011.05	Rear Axle Left & Right	Saloon FWD B 4204 T6		Bushing,shock absorber	**GRM50456**
	2010.01-2011.05	Front Axle Left & Right Lower	Saloon FWD B 4204 T6		Spring Mounting	**GRM52696**
	2010.01-2011.05	Rear Axle Left & Right Lower	Saloon FWD B 4204 T6		Spring Mounting	**GRM38956**
	2010.01-2011.05	Rear Axle Left & Right Upper	Saloon FWD B 4204 T6		Spring Mounting	**GRM38966**
2.0 (162 kw)	2014.01-2016.12	Front Axle	Saloon FWD B 4204 T15		Protection Boot	**GRM40272**
	2014.01-2016.12	Rear Axle Left & Right	Saloon FWD B 4204 T15		Bushing,shock absorber	**GRM50456**
	2014.01-2016.12	Front Axle Left & Right Lower	Saloon FWD B 4204 T15		Spring Mounting	**GRM52696**
	2014.01-2016.12	Rear Axle Left & Right Lower	Saloon FWD B 4204 T15		Spring Mounting	**GRM38956**
	2014.01-2016.12	Rear Axle Left & Right Upper	Saloon FWD B 4204 T15	Model year to:2015	Spring Mounting	**GRM38966**
2.0 (166 kw)	1998.11-2000.10	Rear	Saloon FWD B5204T3	530509 and 531906 different structure	Engine Mounting Bushing	**GRM30509**
	1998.11-2000.10	Front Axle Left & Right Lower	Saloon FWD B5204T3		Spring Mounting	**GRM52654**
	1998.11-2000.10	Front Axle Left & Right Upper	Saloon FWD B5204T3	Model year from:1999	Spring Mounting	**GRM38973**
	1998.11-2000.10	Rear Axle Left & Right Lower	Saloon FWD B5204T3	Type:AT WHEEL CARRIER	Knuckle Bushing	**GRM32160**
2.0 (177 kw)	2010.10-2016.12	Front Axle	Saloon FWD B 4204 T7		Protection Boot	**GRM40272**
	2010.10-2016.12	Rear Axle Left & Right	Saloon FWD B 4204 T7		Bushing,shock absorber	**GRM50456**
	2010.10-2016.12	Front Axle Left & Right Lower	Saloon FWD B 4204 T7		Spring Mounting	**GRM52696**
	2010.10-2016.12	Rear Axle Left & Right Lower	Saloon FWD B 4204 T7		Spring Mounting	**GRM38956**
	2010.10-2016.12	Rear Axle Left & Right Upper	Saloon FWD B 4204 T7	Model year to:2015	Spring Mounting	**GRM38966**
2.0 (180 kw)	2013.09-2014.05	Front Axle	Saloon FWD B 4204 T11		Protection Boot	**GRM40272**
	2013.09-2014.05	Rear Axle Left & Right	Saloon FWD B 4204 T11		Bushing,shock absorber	**GRM50456**
	2013.09-2014.05	Front Axle Left & Right Lower	Saloon FWD B 4204 T11		Spring Mounting	**GRM52696**
	2013.09-2014.05	Rear Axle Left & Right Lower	Saloon FWD B 4204 T11		Spring Mounting	**GRM38956**
	2013.09-2014.05	Rear Axle Left & Right Upper	Saloon FWD B 4204 T11	Model year to:2015	Spring Mounting	**GRM38966**
	2014.12-2016.12	Front Axle	Saloon FWD B 4204 T11		Protection Boot	**GRM40272**
	2014.12-2016.12	Rear Axle Left & Right	Saloon FWD B 4204 T11		Bushing,shock absorber	**GRM50456**
	2014.12-2016.12	Front Axle Left & Right Lower	Saloon FWD B 4204 T11		Spring Mounting	**GRM52696**
	2014.12-2016.12	Rear Axle Left & Right Lower	Saloon FWD B 4204 T11		Spring Mounting	**GRM38956**
	2014.12-2016.12	Rear Axle Left & Right Upper	Saloon FWD B 4204 T11	Model year to:2015	Spring Mounting	**GRM38966**
2.3 (195 kw)	2000.04-2005.03	Rear	Saloon FWD B5234T7		Engine Mounting Bushing	**GRM30509**
	2000.04-2005.03	Front Axle Left & Right Lower	Saloon FWD B5234T7		Spring Mounting	**GRM52654**
	2000.04-2005.03	Front Axle Left & Right Upper	Saloon FWD B5234T7		Spring Mounting	**GRM38973**
2.4 (96 kw)	2001.10-2006.07	Front Axle Left & Right Lower	Saloon FWD D5244T2		Spring Mounting	**GRM52654**
	2001.10-2006.07	Front Axle Left & Right Upper	Saloon FWD D5244T2		Spring Mounting	**GRM38973**
	2001.10-2006.07	Rear Axle Left & Right Lower	Saloon FWD D5244T2	Type:AT WHEEL CARRIER	Knuckle Bushing	**GRM32160**
2.4 (103 kw)	1998.10-2006.07	Rear	Saloon FWD B5244S2	530509 and 531906 different structure	Engine Mounting Bushing	**GRM30509**
	1998.10-2006.07	Front Axle Left & Right Lower	Saloon FWD B5244S2		Spring Mounting	**GRM52654**
	1998.10-2006.07	Front Axle Left & Right Upper	Saloon FWD B5244S2		Spring Mounting	**GRM38973**
	1998.10-2006.07	Rear Axle Left & Right Lower	Saloon FWD B5244S2	Type:AT WHEEL CARRIER	Knuckle Bushing	**GRM32160**
	2001.09-2006.07	Rear	Saloon FWD B5244SG2		Engine Mounting Bushing	**GRM30509**
	2001.09-2006.07	Front Axle Left & Right Lower	Saloon FWD B5244SG2		Spring Mounting	**GRM52654**

	YEAR	FITTING POSITION	BODY STYLE & DRIVE TYPE & ENGINE	REMARKS	PRODUCT	G-AP Ref.
VOLVO **S80**						
2.4 (103 kw)	2001.09-2006.07	Front Axle Left & Right Upper	Saloon FWD B5244SG2		Spring Mounting	**GRM38973**
	2001.09-2006.07	Rear Axle Left & Right Lower	Saloon FWD B5244SG2	Type:AT WHEEL CARRIER	Knuckle Bushing	**GRM32160**
	2001.10-2006.07	Rear	Saloon FWD B5244SG	530509 and 531906 different structure	Engine Mounting Bushing	**GRM30509**
	2001.10-2006.07	Front Axle Left & Right Lower	Saloon FWD B5244SG		Spring Mounting	**GRM52654**
	2001.10-2006.07	Front Axle Left & Right Upper	Saloon FWD B5244SG		Spring Mounting	**GRM38973**
	2001.10-2006.07	Rear Axle Left & Right Lower	Saloon FWD B5244SG	Type:AT WHEEL CARRIER	Knuckle Bushing	**GRM32160**
2.4 (120 kw)	2001.06-2006.07	Front Axle Left & Right Lower	Saloon FWD D5244T		Spring Mounting	**GRM52654**
	2001.06-2006.07	Front Axle Left & Right Upper	Saloon FWD D5244T		Spring Mounting	**GRM38973**
	2001.06-2006.07	Rear Axle Left & Right Lower	Saloon FWD D5244T	Type:AT WHEEL CARRIER	Knuckle Bushing	**GRM32160**
	2006.03-2011.03	Front Axle	Saloon FWD D 5244 T5;D 5244 T19		Protection Boot	**GRM40272**
	2006.03-2011.03	Rear Axle Left & Right	Saloon FWD D 5244 T5;D 5244 T19		Bushing,shock absorber	**GRM50456**
	2006.03-2011.03	Front Axle Left & Right Lower	Saloon FWD D 5244 T5;D 5244 T19		Spring Mounting	**GRM52654**
	2006.03-2011.03	Front Axle Left & Right Lower	Saloon FWD D 5244 T5;D 5244 T19		Spring Mounting	**GRM52696**
	2006.03-2011.03	Front Axle Left & Right Upper	Saloon FWD D 5244 T5;D 5244 T19	Model year to:2006	Spring Mounting	**GRM38973**
	2006.03-2011.03	Rear Axle Left & Right Lower	Saloon FWD D 5244 T5;D 5244 T19		Spring Mounting	**GRM38956**
	2006.03-2011.03	Rear Axle Left & Right Upper	Saloon FWD D 5244 T5;D 5244 T19	Model year from:2007	Spring Mounting	**GRM38966**
2.4 (125 kw)	1998.07-2006.07	Rear	Saloon FWD B5244S	530509 and 531906 different structure	Engine Mounting Bushing	**GRM30509**
	1998.07-2006.07	Front Axle Left & Right Lower	Saloon FWD B5244S		Spring Mounting	**GRM52654**
	1998.07-2006.07	Front Axle Left & Right Upper	Saloon FWD B5244S		Spring Mounting	**GRM38973**
	1998.07-2006.07	Rear Axle Left & Right Lower	Saloon FWD B5244S	Type:AT WHEEL CARRIER	Knuckle Bushing	**GRM32160**
2.4 (129 kw)	2010.01-2011.03	Front Axle	Saloon FWD D 5244 T14		Protection Boot	**GRM40272**
	2010.01-2011.03	Rear Axle Left & Right	Saloon FWD D 5244 T14		Bushing,shock absorber	**GRM50456**
	2010.01-2011.03	Front Axle Left & Right Lower	Saloon FWD D 5244 T14		Spring Mounting	**GRM52696**
	2010.01-2011.03	Rear Axle Left & Right Lower	Saloon FWD D 5244 T14		Spring Mounting	**GRM38956**
	2010.01-2011.03	Rear Axle Left & Right Upper	Saloon FWD D 5244 T14		Spring Mounting	**GRM38966**
2.4 (132 kw)	2004.06-2006.07	Front Axle Left & Right Lower	Saloon FWD B 5244 T4		Spring Mounting	**GRM52654**
	2004.06-2006.07	Front Axle Left & Right Upper	Saloon FWD B 5244 T4		Spring Mounting	**GRM38973**
2.4 (136 kw)	2006.03-2009.08	Front Axle	Saloon FWD D 5244 T4		Protection Boot	**GRM40272**
	2006.03-2009.08	Rear Axle Left & Right	Saloon FWD D 5244 T4		Bushing,shock absorber	**GRM50456**
	2006.03-2009.08	Front Axle Left & Right Lower	Saloon FWD D 5244 T4		Spring Mounting	**GRM52654**
	2006.03-2009.08	Front Axle Left & Right Lower	Saloon FWD D 5244 T4		Spring Mounting	**GRM52696**
	2006.03-2009.08	Front Axle Left & Right Upper	Saloon FWD D 5244 T4	Model year to:2006	Spring Mounting	**GRM38973**
	2006.03-2009.08	Rear Axle Left & Right Lower	Saloon FWD D 5244 T4		Spring Mounting	**GRM38956**
	2006.03-2009.08	Rear Axle Left & Right Upper	Saloon FWD D 5244 T4	Model year from:2007	Spring Mounting	**GRM38966**
	2007.01-2009.05	Front Axle	Saloon 4WD D 5244 T4		Protection Boot	**GRM40272**
	2007.01-2009.05	Rear Axle Left & Right	Saloon 4WD D 5244 T4		Bushing,shock absorber	**GRM50456**
	2007.01-2009.05	Front Axle Left & Right Lower	Saloon 4WD D 5244 T4		Spring Mounting	**GRM52696**
	2007.01-2009.05	Rear Axle Left & Right Lower	Saloon 4WD D 5244 T4		Spring Mounting	**GRM38956**
	2007.01-2009.05	Rear Axle Left & Right Upper	Saloon 4WD D 5244 T4		Spring Mounting	**GRM38966**
2.4 (147 kw)	1999.10-2003.09	Rear	Saloon FWD B5244T3		Engine Mounting Bushing	**GRM30509**
	1999.10-2003.09	Front Axle Left & Right Lower	Saloon FWD B5244T3		Spring Mounting	**GRM52654**
	1999.10-2003.09	Front Axle Left & Right Upper	Saloon FWD B5244T3		Spring Mounting	**GRM38973**
	1999.10-2003.09	Rear Axle Left & Right Lower	Saloon FWD B5244T3	Type:AT WHEEL CARRIER	Knuckle Bushing	**GRM32160**
	2000.08-2003.09	Rear	Saloon 4WD B5244T3	530509 and 531906 different structure	Engine Mounting Bushing	**GRM30509**
	2000.08-2003.09	Front Axle Left & Right Lower	Saloon 4WD B5244T3		Spring Mounting	**GRM52654**
	2000.08-2003.09	Front Axle Left & Right Upper	Saloon 4WD B5244T3		Spring Mounting	**GRM38973**
	2000.08-2003.09	Rear Axle Left & Right Lower	Saloon 4WD B5244T3	Type:AT WHEEL CARRIER	Knuckle Bushing	**GRM32160**
	2000.08-2003.09	Rear Axle Left & Right Lower Outer	Saloon 4WD B5244T3		Knuckle Bushing	**GRM35786**
2.4 (151 kw)	2010.01-2011.12	Front Axle	Saloon FWD D 5244 T10		Protection Boot	**GRM40272**
	2010.01-2011.12	Front Axle	Saloon 4WD D 5244 T10		Protection Boot	**GRM40272**
	2010.01-2011.12	Rear Axle Left & Right	Saloon FWD D 5244 T10		Bushing,shock absorber	**GRM50456**
	2010.01-2011.12	Rear Axle Left & Right	Saloon 4WD D 5244 T10		Bushing,shock absorber	**GRM50456**
	2010.01-2011.12	Front Axle Left & Right Lower	Saloon FWD D 5244 T10		Spring Mounting	**GRM52696**
	2010.01-2011.12	Front Axle Left & Right Lower	Saloon 4WD D 5244 T10		Spring Mounting	**GRM52696**
	2010.01-2011.12	Rear Axle Left & Right Lower	Saloon FWD D 5244 T10		Spring Mounting	**GRM38956**
	2010.01-2011.12	Rear Axle Left & Right Lower	Saloon 4WD D 5244 T10		Spring Mounting	**GRM38956**
	2010.01-2011.12	Rear Axle Left & Right Upper	Saloon FWD D 5244 T10		Spring Mounting	**GRM38966**
	2010.01-2011.12	Rear Axle Left & Right Upper	Saloon 4WD D 5244 T10		Spring Mounting	**GRM38966**
2.4 (158 kw)	2011.06-2015.04	Front Axle	Saloon 4WD D 5244 T15		Protection Boot	**GRM40272**
	2011.06-2015.04	Front Axle	Saloon FWD D 5244 T11;D 5244 T15		Protection Boot	**GRM40272**
	2011.06-2015.04	Rear Axle Left & Right	Saloon 4WD D 5244 T15		Bushing,shock absorber	**GRM50456**
	2011.06-2015.04	Rear Axle Left & Right	Saloon FWD D 5244 T11;D 5244 T15		Bushing,shock absorber	**GRM50456**
	2011.06-2015.04	Front Axle Left & Right Lower	Saloon 4WD D 5244 T15		Spring Mounting	**GRM52696**
	2011.06-2015.04	Front Axle Left & Right Lower	Saloon FWD D 5244 T11;D 5244 T15		Spring Mounting	**GRM52696**

	YEAR	FITTING POSITION	BODY STYLE & DRIVE TYPE & ENGINE	REMARKS	PRODUCT	G-AP Ref.
VOLVO **S80**						
2.4 (158 kw)	2011.06-2015.04	Rear Axle Left & Right Lower	Saloon 4WD D 5244 T15		Spring Mounting	**GRM38956**
	2011.06-2015.04	Rear Axle Left & Right Lower	Saloon FWD D 5244 T11;D 5244 T15		Spring Mounting	**GRM38956**
	2011.06-2015.04	Rear Axle Left & Right Upper	Saloon 4WD D 5244 T15		Spring Mounting	**GRM38966**
	2011.06-2015.04	Rear Axle Left & Right Upper	Saloon FWD D 5244 T11;D 5244 T15		Spring Mounting	**GRM38966**
2.5 (103 kw)	1998.07-2001.10	Rear	Saloon FWD D5252T		Engine Mounting Bushing	**GRM30274**
	1998.07-2001.10	Front Axle Left & Right Lower	Saloon FWD D5252T		Spring Mounting	**GRM52654**
	1998.07-2001.10	Front Axle Left & Right Upper	Saloon FWD D5252T		Spring Mounting	**GRM38973**
	1998.07-2001.10	Rear Axle Left & Right Lower	Saloon FWD D5252T	Type:AT WHEEL CARRIER	Knuckle Bushing	**GRM32160**
2.5 (147 kw)	2006.03-2011.12	Front Axle	Saloon FWD B 5254 T6		Protection Boot	**GRM40272**
	2006.03-2011.12	Rear Axle Left & Right	Saloon FWD B 5254 T6		Bushing,shock absorber	**GRM50456**
	2006.03-2011.12	Front Axle Left & Right Lower	Saloon FWD B 5254 T6		Spring Mounting	**GRM52654**
	2006.03-2011.12	Front Axle Left & Right Lower	Saloon FWD B 5254 T6		Spring Mounting	**GRM52696**
	2006.03-2011.12	Front Axle Left & Right Upper	Saloon FWD B 5254 T6	Model year to:2006	Spring Mounting	**GRM38973**
	2006.03-2011.12	Rear Axle Left & Right Lower	Saloon FWD B 5254 T6		Spring Mounting	**GRM38956**
	2006.03-2011.12	Rear Axle Left & Right Upper	Saloon FWD B 5254 T6	Model year from:2007	Spring Mounting	**GRM38966**
	2008.05-2011.12	Front Axle	Saloon FWD B 5254 T8		Protection Boot	**GRM40272**
	2008.05-2011.12	Rear Axle Left & Right	Saloon FWD B 5254 T8		Bushing,shock absorber	**GRM50456**
	2008.05-2011.12	Front Axle Left & Right Lower	Saloon FWD B 5254 T8		Spring Mounting	**GRM52696**
	2008.05-2011.12	Rear Axle Left & Right Lower	Saloon FWD B 5254 T8		Spring Mounting	**GRM38956**
	2008.05-2011.12	Rear Axle Left & Right Upper	Saloon FWD B 5254 T8		Spring Mounting	**GRM38966**
2.5 (154 kw)	2002.10-2006.07	Rear	Saloon 4WD B5254T2	530509 and 531906 different structure	Engine Mounting Bushing	**GRM30509**
	2002.10-2006.07	Front Axle Left & Right Lower	Saloon 4WD B5254T2		Spring Mounting	**GRM52654**
	2002.10-2006.07	Front Axle Left & Right Upper	Saloon 4WD B5254T2		Spring Mounting	**GRM38973**
	2002.10-2006.07	Rear Axle Left & Right Lower	Saloon 4WD B5254T2	Type:AT WHEEL CARRIER	Knuckle Bushing	**GRM32160**
	2002.10-2006.07	Rear Axle Left & Right Lower Outer	Saloon 4WD B5254T2		Knuckle Bushing	**GRM35786**
	2003.03-2006.12	Rear	Saloon FWD B5254T2	530509 and 531906 different structure	Engine Mounting Bushing	**GRM30509**
	2003.03-2006.12	Front Axle Left & Right Lower	Saloon FWD B5254T2		Spring Mounting	**GRM52654**
	2003.03-2006.12	Front Axle Left & Right Upper	Saloon FWD B5254T2		Spring Mounting	**GRM38973**
	2003.03-2006.12	Rear Axle Left & Right Lower	Saloon FWD B5254T2	Type:AT WHEEL CARRIER	Knuckle Bushing	**GRM32160**
2.5 (170 kw)	2010.01-2011.12	Front Axle	Saloon FWD B 5254 T11		Protection Boot	**GRM40272**
	2010.01-2011.12	Rear Axle Left & Right	Saloon FWD B 5254 T11		Bushing,shock absorber	**GRM50456**
	2010.01-2011.12	Front Axle Left & Right Lower	Saloon FWD B 5254 T11		Spring Mounting	**GRM52696**
	2010.01-2011.12	Rear Axle Left & Right Lower	Saloon FWD B 5254 T11		Spring Mounting	**GRM38956**
	2010.01-2011.12	Rear Axle Left & Right Upper	Saloon FWD B 5254 T11		Spring Mounting	**GRM38966**
	2010.01-2012.12	Front Axle	Saloon FWD B 5254 T10		Protection Boot	**GRM40272**
	2010.01-2012.12	Rear Axle Left & Right	Saloon FWD B 5254 T10		Bushing,shock absorber	**GRM50456**
	2010.01-2012.12	Front Axle Left & Right Lower	Saloon FWD B 5254 T10		Spring Mounting	**GRM52696**
	2010.01-2012.12	Rear Axle Left & Right Lower	Saloon FWD B 5254 T10		Spring Mounting	**GRM38956**
	2010.01-2012.12	Rear Axle Left & Right Upper	Saloon FWD B 5254 T10		Spring Mounting	**GRM38966**
2.5 (183 kw)	2012.09-2016.12	Rear Axle Left & Right	Saloon FWD B 5254 T14		Bushing,shock absorber	**GRM50456**
	2012.09-2016.12	Front Axle Left & Right Lower	Saloon FWD B 5254 T14		Spring Mounting	**GRM52696**
	2012.09-2016.12	Rear Axle Left & Right Lower	Saloon FWD B 5254 T14		Spring Mounting	**GRM38956**
	2012.09-2016.12	Rear Axle Left & Right Upper	Saloon FWD B 5254 T14	Model year to:2015	Spring Mounting	**GRM38966**
2.5 (187 kw)	2012.01-2016.04	Front Axle	Saloon FWD B 5254 T12		Protection Boot	**GRM40272**
	2012.01-2016.04	Rear Axle Left & Right	Saloon FWD B 5254 T12		Bushing,shock absorber	**GRM50456**
	2012.01-2016.04	Front Axle Left & Right Lower	Saloon FWD B 5254 T12		Spring Mounting	**GRM52696**
	2012.01-2016.04	Rear Axle Left & Right Lower	Saloon FWD B 5254 T12		Spring Mounting	**GRM38956**
	2012.01-2016.04	Rear Axle Left & Right Upper	Saloon FWD B 5254 T12	Model year to:2015	Spring Mounting	**GRM38966**
2.8 (200 kw)	1998.07-2001.10	Front Axle Left & Right Lower	Saloon FWD B6284T		Spring Mounting	**GRM52654**
	1998.07-2001.10	Front Axle Left & Right Upper	Saloon FWD B6284T	Model year from:1999	Spring Mounting	**GRM38973**
	1998.07-2001.10	Rear Axle Left & Right Lower	Saloon FWD B6284T		Knuckle Bushing	**GRM32160**
2.9 (144 kw)	2000.01-2006.07	Rear Axle Left & Right	Saloon FWD B6294S2		Bushing,shock absorber	**GRM50456**
	2000.01-2006.07	Front Axle Left & Right Lower	Saloon FWD B6294S2		Spring Mounting	**GRM52654**
	2000.01-2006.07	Front Axle Left & Right Lower	Saloon FWD B6294S2		Spring Mounting	**GRM52696**
	2000.01-2006.07	Front Axle Left & Right Upper	Saloon FWD B6294S2	Model year from:1999,Model year to:2006	Spring Mounting	**GRM38973**
	2000.01-2006.07	Rear Axle Left & Right Lower	Saloon FWD B6294S2		Spring Mounting	**GRM38956**
	2000.01-2006.07	Rear Axle Left & Right Upper	Saloon FWD B6294S2	Model year from:2007	Spring Mounting	**GRM38966**
	2000.01-2006.07	Rear Axle Left & Right Lower	Saloon FWD B6294S2	Type:AT WHEEL CARRIER	Knuckle Bushing	**GRM32160**
2.9 (147 kw)	1999.10-2001.10	Front Axle Left & Right Lower	Saloon FWD B6294S		Spring Mounting	**GRM52654**
	1999.10-2001.10	Front Axle Left & Right Upper	Saloon FWD B6294S		Spring Mounting	**GRM38973**
	1999.10-2001.10	Rear Axle Left & Right Lower	Saloon FWD B6294S	Type:AT WHEEL CARRIER	Knuckle Bushing	**GRM32160**
2.9 (150 kw)	1998.07-2000.10	Front Axle Left & Right Lower	Saloon FWD B6304S3		Spring Mounting	**GRM52654**
	1998.07-2000.10	Front Axle Left & Right Upper	Saloon FWD B6304S3	Model year from:1999	Spring Mounting	**GRM38973**
	1998.07-2000.10	Rear Axle Left & Right Lower	Saloon FWD B6304S3	Type:AT WHEEL CARRIER	Knuckle Bushing	**GRM32160**

	YEAR	FITTING POSITION	BODY STYLE & DRIVE TYPE & ENGINE	REMARKS	PRODUCT	G-AP Ref.
VOLVO						
S80						
2.9 (200 kw)	2001.10-2006.07	Front Axle Left & Right Lower	Saloon FWD B6294T		Spring Mounting	**GRM52654**
	2001.10-2006.07	Front Axle Left & Right Upper	Saloon FWD B6294T		Spring Mounting	**GRM38973**
	2001.10-2006.07	Rear Axle Left & Right Lower	Saloon FWD B6294T		Knuckle Bushing	**GRM32160**
3.0 (210 kw)	2007.01-2010.12	Front Axle	Saloon 4WD B 6304 T2		Protection Boot	**GRM40272**
	2007.01-2010.12	Rear Axle Left & Right	Saloon 4WD B 6304 T2		Bushing,shock absorber	**GRM50456**
	2007.01-2010.12	Front Axle Left & Right Lower	Saloon 4WD B 6304 T2		Spring Mounting	**GRM52696**
	2007.01-2010.12	Rear Axle Left & Right Lower	Saloon 4WD B 6304 T2		Spring Mounting	**GRM38956**
	2007.01-2010.12	Rear Axle Left & Right Upper	Saloon 4WD B 6304 T2		Spring Mounting	**GRM38966**
3.0 (224 kw)	2010.10-2015.12	Front Axle	Saloon 4WD B 6304 T4		Protection Boot	**GRM40272**
	2010.10-2015.12	Rear Axle Left & Right	Saloon 4WD B 6304 T4		Bushing,shock absorber	**GRM50456**
	2010.10-2015.12	Front Axle Left & Right Lower	Saloon 4WD B 6304 T4		Spring Mounting	**GRM52696**
	2010.10-2015.12	Rear Axle Left & Right Lower	Saloon 4WD B 6304 T4		Spring Mounting	**GRM38956**
	2010.10-2015.12	Rear Axle Left & Right Upper	Saloon 4WD B 6304 T4	Model year to:2015	Spring Mounting	**GRM38966**
3.2 (171 kw)	2010.09-2011.12	Rear Axle Left & Right	Saloon FWD B6324S4		Bushing,shock absorber	**GRM50456**
	2010.09-2011.12	Front Axle Left & Right Lower	Saloon FWD B6324S4		Spring Mounting	**GRM52696**
	2010.09-2011.12	Rear Axle Left & Right Lower	Saloon FWD B6324S4		Spring Mounting	**GRM38956**
3.2 (175 kw)	2006.03-2010.12	Front Axle	Saloon FWD B 6324 S		Protection Boot	**GRM40272**
	2006.03-2010.12	Rear Axle Left & Right	Saloon FWD B 6324 S		Bushing,shock absorber	**GRM50456**
	2006.03-2010.12	Front Axle Left & Right Lower	Saloon FWD B 6324 S		Spring Mounting	**GRM52654**
	2006.03-2010.12	Front Axle Left & Right Lower	Saloon FWD B 6324 S		Spring Mounting	**GRM52696**
	2006.03-2010.12	Front Axle Left & Right Upper	Saloon FWD B 6324 S	Model year to:2006	Spring Mounting	**GRM38973**
	2006.03-2010.12	Rear Axle Left & Right Lower	Saloon FWD B 6324 S		Spring Mounting	**GRM38956**
	2006.03-2010.12	Rear Axle Left & Right Upper	Saloon FWD B 6324 S	Model year from:2007	Spring Mounting	**GRM38966**
	2007.01-2010.12	Front Axle	Saloon 4WD B 6324 S		Protection Boot	**GRM40272**
	2007.01-2010.12	Rear Axle Left & Right	Saloon 4WD B 6324 S		Bushing,shock absorber	**GRM50456**
	2007.01-2010.12	Front Axle Left & Right Lower	Saloon 4WD B 6324 S		Spring Mounting	**GRM52696**
	2007.01-2010.12	Rear Axle Left & Right Lower	Saloon 4WD B 6324 S		Spring Mounting	**GRM38956**
	2007.01-2010.12	Rear Axle Left & Right Upper	Saloon 4WD B 6324 S		Spring Mounting	**GRM38966**
3.2 (177 kw)	2009.01-2010.03	Rear Axle Left & Right	Saloon 4WD B 6324 S		Bushing,shock absorber	**GRM50456**
	2009.01-2010.03	Front Axle Left & Right Lower	Saloon 4WD B 6324 S		Spring Mounting	**GRM52696**
	2009.01-2010.03	Rear Axle Left & Right Lower	Saloon 4WD B 6324 S		Spring Mounting	**GRM38956**
	2009.01-2010.03	Rear Axle Left & Right Upper	Saloon 4WD B 6324 S		Spring Mounting	**GRM38966**
3.2 (179 kw)	2010.01-2014.12	Front Axle	Saloon 4WD B 6324 S5		Protection Boot	**GRM40272**
	2010.01-2014.12	Front Axle	Saloon FWD B 6324 S5		Protection Boot	**GRM40272**
	2010.01-2014.12	Rear Axle Left & Right	Saloon 4WD B 6324 S5		Bushing,shock absorber	**GRM50456**
	2010.01-2014.12	Rear Axle Left & Right	Saloon FWD B 6324 S5		Bushing,shock absorber	**GRM50456**
	2010.01-2014.12	Front Axle Left & Right Lower	Saloon 4WD B 6324 S5		Spring Mounting	**GRM52696**
	2010.01-2014.12	Front Axle Left & Right Lower	Saloon FWD B 6324 S5		Spring Mounting	**GRM52696**
	2010.01-2014.12	Rear Axle Left & Right Lower	Saloon 4WD B 6324 S5		Spring Mounting	**GRM38956**
	2010.01-2014.12	Rear Axle Left & Right Lower	Saloon FWD B 6324 S5		Spring Mounting	**GRM38956**
	2010.01-2014.12	Rear Axle Left & Right Upper	Saloon 4WD B 6324 S5		Spring Mounting	**GRM38966**
	2010.01-2014.12	Rear Axle Left & Right Upper	Saloon FWD B 6324 S5		Spring Mounting	**GRM38966**
4.4 (232 kw)	2006.03-2012.03	Front Axle	Saloon 4WD B 8444 S		Protection Boot	**GRM40272**
	2006.03-2012.03	Rear Axle Left & Right	Saloon 4WD B 8444 S		Bushing,shock absorber	**GRM50456**
	2006.03-2012.03	Front Axle Left & Right Lower	Saloon 4WD B 8444 S		Spring Mounting	**GRM52654**
	2006.03-2012.03	Front Axle Left & Right Lower	Saloon 4WD B 8444 S		Spring Mounting	**GRM52696**
	2006.03-2012.03	Front Axle Left & Right Upper	Saloon 4WD B 8444 S	Model year to:2006	Spring Mounting	**GRM38973**
	2006.03-2012.03	Rear Axle Left & Right Lower	Saloon 4WD B 8444 S		Spring Mounting	**GRM38956**
	2006.03-2012.03	Rear Axle Left & Right Upper	Saloon 4WD B 8444 S	Model year from:2007	Spring Mounting	**GRM38966**
S90						
2.0 (110 kw)	2016.03-2021.12	Rear Axle Left & Right Lower	Saloon FWD D 4204 T9;D 4204 T16		Knuckle Bushing	**GRM50653**
2.0 (120 kw)	2018.09-2021.12	Rear Axle Left & Right Lower	Saloon FWD D 4204 T7		Knuckle Bushing	**GRM50653**
2.0 (140 kw)	2016.03-2021.12	Rear Axle Left & Right Lower	Saloon FWD D 4204 T14		Knuckle Bushing	**GRM50653**
	2016.03-2021.12	Rear Axle Left & Right Lower	Saloon 4WD D 4204 T14		Knuckle Bushing	**GRM50653**
	2017.10-2021.12	Rear Axle Left & Right Lower	Saloon FWD B 4204 T31;B 4204 T44		Knuckle Bushing	**GRM50653**
2.0 (145 kw)	2020.03-	Rear Axle Left & Right Lower	Saloon FWD B 420 T6		Knuckle Bushing	**GRM50653**
2.0 (147 kw)	2016.03-2021.12	Rear Axle Left & Right Lower	Saloon FWD D 4204 T14		Knuckle Bushing	**GRM50653**
	2016.03-2021.12	Rear Axle Left & Right Lower	Saloon 4WD D 4204 T14		Knuckle Bushing	**GRM50653**
2.0 (155 kw)	2019.06-2021.12	Rear Axle Left & Right Lower	Saloon FWD B 4204 T31		Knuckle Bushing	**GRM50653**
2.0 (173 kw)	2016.03-2021.12	Rear Axle Left & Right Lower	Saloon 4WD D 4204 T23		Knuckle Bushing	**GRM50653**
	2020.12-	Rear Axle Left & Right Lower	Saloon 4WD D 420 T2		Knuckle Bushing	**GRM50653**
2.0 (177 kw)	2016.03-2021.11	Rear Axle Left & Right Lower	Saloon 4WD D 4204 T23		Knuckle Bushing	**GRM50653**
2.0 (180 kw)	2023.03-	Rear Axle Left & Right Lower	Saloon 4WD D 420 T2		Knuckle Bushing	**GRM50653**

	YEAR	FITTING POSITION	BODY STYLE & DRIVE TYPE & ENGINE	REMARKS	PRODUCT	G-AP Ref.
VOLVO						
S90						
2.0 (183 kw)	2016.03-2021.12	Rear Axle Left & Right Lower	Saloon FWD B 4204 T20		Knuckle Bushing	**GRM50653**
	2022.03-	Rear Axle Left & Right Lower	Saloon FWD B 420 T10		Knuckle Bushing	**GRM50653**
2.0 (184 kw)	2017.10-2021.12	Rear Axle Left & Right Lower	Saloon FWD B 4204 T26		Knuckle Bushing	**GRM50653**
	2020.03-	Rear Axle Left & Right Lower	Saloon FWD B 4204 T26;B 420 T2		Knuckle Bushing	**GRM50653**
2.0 (186 kw)	2017.10-2021.12	Rear Axle Left & Right Lower	Saloon FWD B 4204 T26		Knuckle Bushing	**GRM50653**
2.0 (187 kw)	2016.03-2021.12	Rear Axle Left & Right Lower	Saloon FWD B 4204 T23		Knuckle Bushing	**GRM50653**
2.0 (192 kw)	2016.03-2021.12	Rear Axle Left & Right Lower	Saloon FWD B 4204 T23		Knuckle Bushing	**GRM50653**
2.0 (220 kw)	2020.03-	Rear Axle Left & Right Lower	Saloon 4WD B 420 T		Knuckle Bushing	**GRM50653**
2.0 (228 kw)	2017.10-2021.12	Rear Axle Left & Right Lower	Saloon 4WD B 4204 T29		Knuckle Bushing	**GRM50653**
2.0 (233 kw)	2019.01-	Rear Axle Left & Right Lower	Saloon 4WD B 4204 T34;B 4204 T53		Knuckle Bushing	**GRM50653**
2.0 (235 kw)	2016.03-2021.12	Rear Axle Left & Right Lower	Saloon 4WD B 4204 T27		Knuckle Bushing	**GRM50653**
2.0 (240 kw)	2017.10-2021.12	Rear Axle Left & Right Lower	Saloon 4WD B 4204 T29		Knuckle Bushing	**GRM50653**
2.0 (246 kw)	2016.03-2021.12	Rear Axle Left & Right Lower	Saloon 4WD B 4204 T27		Knuckle Bushing	**GRM50653**
	2017.10-2022.12	Rear Axle Left & Right Lower	Saloon 4WD B 4204 T35		Knuckle Bushing	**GRM50653**
2.0 (287 kw)	2018.04-2022.12	Rear Axle Left & Right Lower	Saloon 4WD B 4204 T34		Knuckle Bushing	**GRM50653**
2.0 (299 kw)	2017.10-2022.12	Rear Axle Left & Right Lower	Saloon 4WD B 4204 T35		Knuckle Bushing	**GRM50653**
2.0 (335 kw)	2022.01-	Rear Axle Left & Right Lower	Saloon 4WD B 4204 T56		Knuckle Bushing	**GRM50653**
2.0 (340 kw)	2022.04-	Rear Axle Left & Right Lower	Saloon 4WD B 4204 T34;B 4204 T57;B 4204 T53		Knuckle Bushing	**GRM50653**
2.5 (125 kw)	1996.11-1998.10	Rear Axle	Saloon RWD B6254FS		Bushing	**GRM30252**
2.9 (132 kw)	1996.11-1998.10	Rear Axle	Saloon RWD B6304FS2		Bushing	**GRM30252**
2.9 (150 kw)	1997.01-1998.12	Rear Axle	Saloon RWD B6304FS/B6304FS2		Bushing	**GRM30252**
V40						
1.5 (90 kw)	2015.02-2019.08	Front Axle	Hatchback FWD B 4154 T5;B 4154 T3		Protection Boot	**GRM40272**
1.5 (112 kw)	2015.02-2019.08	Front Axle	Hatchback FWD B 4154 T4;B 4154 T2		Protection Boot	**GRM40272**
1.6 (77 kw)	1995.12-1999.09	-	Estate FWD B4164S		Holder,exhaust system	**GRM13352**
1.6 (84 kw)	2012.03-2016.12	Front Axle	Hatchback FWD D 4162 T		Protection Boot	**GRM40272**
	2012.03-2016.12	Front Axle Left & Right Lower	Hatchback FWD D 4162 T		Spring Mounting	**GRM52721**
	2013.09-2015.12	Front Axle	Hatchback Van FWD D 4162 T		Protection Boot	**GRM40272**
	2013.09-2015.12	Front Axle Left & Right Lower	Hatchback Van FWD D 4162 T		Spring Mounting	**GRM52721**
1.6 (88 kw)	2013.04-2016.12	Front Axle	Hatchback FWD B 4164 T4		Protection Boot	**GRM40272**
	2013.04-2016.12	Front Axle Left & Right Lower	Hatchback FWD B 4164 T4		Spring Mounting	**GRM52721**
1.6 (110 kw)	2012.03-2016.12	Front Axle	Hatchback FWD B 4164 T3		Protection Boot	**GRM40272**
	2012.03-2016.12	Front Axle Left & Right Lower	Hatchback FWD B 4164 T3		Spring Mounting	**GRM52721**
1.6 (132 kw)	2012.03-2016.12	Front Axle	Hatchback FWD B 4164 T		Protection Boot	**GRM40272**
	2012.03-2016.12	Front Axle Left & Right Lower	Hatchback FWD B 4164 T		Spring Mounting	**GRM52721**
1.6 (147 kw)	2014.04-2015.12	Front Axle	Hatchback FWD B 4164 T		Protection Boot	**GRM40272**
	2014.04-2015.12	Front Axle Left & Right Lower	Hatchback FWD B 4164 T		Spring Mounting	**GRM52721**
1.8 (85 kw)	1995.07-1999.08	-	Estate FWD B4184S/B4184S3		Holder,exhaust system	**GRM13352**
1.8 (88 kw)	2000.11-2004.08	-	Estate FWD B4184S9		Holder,exhaust system	**GRM13352**
1.8 (90 kw)	1998.04-2004.06	-	Estate FWD B4184SJ		Holder,exhaust system	**GRM13352**
	1999.03-2004.06	-	Estate FWD B4184S9		Holder,exhaust system	**GRM13352**
1.8 (92 kw)	1997.10-2001.10	-	Estate FWD B4184SM		Holder,exhaust system	**GRM13352**
1.9 (66 kw)	1996.01-1999.09	-	Estate FWD D4192T		Holder,exhaust system	**GRM13352**
1.9 (147 kw)	1997.10-2000.12	-	Estate FWD B4194T/B4194T2		Holder,exhaust system	**GRM13352**
2.0 (88 kw)	2015.02-2019.08	Front Axle	Hatchback FWD D 4204 T8;D 4204 T13		Protection Boot	**GRM40272**
2.0 (90 kw)	2015.02-2019.08	Front Axle	Hatchback FWD B 4204 T38;B 4204 T17		Protection Boot	**GRM40272**
2.0 (100 kw)	1996.11-2004.06	-	Estate FWD B4204S/B4204S2		Holder,exhaust system	**GRM13352**
2.0 (103 kw)	1996.11-1999.12	-	Estate FWD B4204S		Holder,exhaust system	**GRM13352**
2.0 (110 kw)	2012.03-2015.03	Front Axle	Hatchback FWD D 5204 T6		Protection Boot	**GRM40272**
	2012.03-2015.03	Front Axle Left & Right Lower	Hatchback FWD D 5204 T6		Spring Mounting	**GRM52721**
	2013.09-2015.12	Front Axle	Hatchback Van FWD D 5204 T6		Protection Boot	**GRM40272**
	2013.09-2015.12	Front Axle Left & Right Lower	Hatchback Van FWD D 5204 T6		Spring Mounting	**GRM52721**
	2015.04-2019.08	Front Axle	Hatchback FWD D 4204 T9;D 4204 T16		Protection Boot	**GRM40272**
2.0 (112 kw)	2015.02-2019.08	Front Axle	Hatchback FWD B 4204 T37;B 4204 T33		Protection Boot	**GRM40272**
2.0 (118 kw)	1997.10-2004.01	-	Estate FWD B4204T		Holder,exhaust system	**GRM13352**
2.0 (120 kw)	2001.06-2004.06	-	Estate FWD B4204T3		Holder,exhaust system	**GRM13352**
2.0 (121 kw)	1999.10-2001.06	-	Estate FWD B4204T2		Holder,exhaust system	**GRM13352**
2.0 (130 kw)	2012.03-2014.12	Front Axle	Hatchback FWD D 5204 T4		Protection Boot	**GRM40272**
	2012.03-2014.12	Front Axle Left & Right Lower	Hatchback FWD D 5204 T4		Spring Mounting	**GRM52721**
	2013.09-2014.12	Front Axle	Hatchback Van FWD D 5204 T4		Protection Boot	**GRM40272**
	2013.09-2014.12	Front Axle Left & Right Lower	Hatchback Van FWD D 5204 T4		Spring Mounting	**GRM52721**
2.0 (132 kw)	2013.07-2015.12	Front Axle	Hatchback FWD B 5204 T8		Protection Boot	**GRM40272**
	2013.07-2015.12	Front Axle Left & Right Lower	Hatchback FWD B 5204 T8		Spring Mounting	**GRM52721**

	YEAR	FITTING POSITION	BODY STYLE & DRIVE TYPE & ENGINE	REMARKS	PRODUCT	G-AP Ref.
VOLVO						
V40						
2.0 (140 kw)	2014.05-2019.08	Front Axle	Hatchback FWD D 4204 T14		Protection Boot	GRM40272
	2014.05-2019.08	Front Axle Left & Right Lower	Hatchback FWD D 4204 T14		Spring Mounting	GRM52721
	2015.08-2019.08	Front Axle	Hatchback FWD B 4204 T19		Protection Boot	GRM40272
2.0 (147 kw)	2000.07-2004.06	-	Estate FWD B4204T5		Holder,exhaust system	GRM13352
	2014.05-2019.08	Front Axle	Hatchback FWD D 4204 T14		Protection Boot	GRM40272
	2014.05-2019.08	Front Axle Left & Right Lower	Hatchback FWD D 4204 T14		Spring Mounting	GRM52721
2.0 (157 kw)	2013.03-2015.12	Front Axle	Hatchback FWD B 5204 T9		Protection Boot	GRM40272
	2013.03-2015.12	Front Axle Left & Right Lower	Hatchback FWD B 5204 T9		Spring Mounting	GRM52721
2.0 (180 kw)	2014.05-2019.08	Front Axle	Hatchback FWD B 4204 T11;B 4204 T41		Protection Boot	GRM40272
	2014.05-2019.08	Front Axle Left & Right Lower	Hatchback FWD B 4204 T11;B 4204 T41		Spring Mounting	GRM52721
2.0 (186 kw)	2014.05-2019.08	Front Axle	Hatchback FWD B 4204 T11		Protection Boot	GRM40272
	2014.05-2019.08	Front Axle Left & Right Lower	Hatchback FWD B 4204 T11		Spring Mounting	GRM52721
2.5 (183 kw)	2014.01-2014.12	Front Axle Left & Right Lower	Hatchback FWD B 5254 T14		Spring Mounting	GRM52721
2.5 (187 kw)	2012.12-2014.12	Front Axle	Hatchback FWD B 5254 T12		Protection Boot	GRM40272
	2012.12-2014.12	Front Axle Left & Right Lower	Hatchback FWD B 5254 T12		Spring Mounting	GRM52721
V40 Cross Country						
1.6 (84 kw)	2012.10-2016.12	Front Axle Left & Right Lower	Hatchback FWD D 4162 T		Spring Mounting	GRM52721
	2013.09-2015.12	Front Axle Left & Right Lower	Hatchback Van FWD D 4162 T		Spring Mounting	GRM52721
1.6 (132 kw)	2012.10-2016.12	Front Axle Left & Right Lower	Hatchback FWD B 4164 T		Spring Mounting	GRM52721
2.0 (110 kw)	2012.10-2015.03	Front Axle Left & Right Lower	Hatchback FWD D 5204 T6		Spring Mounting	GRM52721
	2013.09-2015.12	Front Axle Left & Right Lower	Hatchback Van FWD D 5204 T6		Spring Mounting	GRM52721
2.0 (130 kw)	2012.10-2014.12	Front Axle Left & Right Lower	Hatchback FWD D 5204 T4		Spring Mounting	GRM52721
	2013.09-2014.12	Front Axle Left & Right Lower	Hatchback Van FWD D 5204 T4		Spring Mounting	GRM52721
2.0 (132 kw)	2013.07-2015.12	Front Axle	Hatchback 4WD B 5204 T8		Protection Boot	GRM40272
	2013.07-2015.12	Front Axle Left & Right Lower	Hatchback 4WD B 5204 T8		Spring Mounting	GRM52721
	2013.10-2015.12	Front Axle Left & Right Lower	Hatchback FWD B 5204 T8		Spring Mounting	GRM52721
2.0 (140 kw)	2014.05-2019.08	Front Axle	Hatchback 4WD B 4204 T21		Protection Boot	GRM40272
	2014.05-2019.08	Front Axle Left & Right Lower	Hatchback 4WD B 4204 T21		Spring Mounting	GRM52721
	2014.05-2019.08	Front Axle Left & Right Lower	Hatchback FWD D 4204 T14		Spring Mounting	GRM52721
2.0 (147 kw)	2014.05-2019.08	Front Axle Left & Right Lower	Hatchback FWD D 4204 T14		Spring Mounting	GRM52721
2.0 (157 kw)	2013.02-2015.12	Front Axle Left & Right Lower	Hatchback FWD B 5204 T9		Spring Mounting	GRM52721
	2013.03-2015.12	Front Axle	Hatchback 4WD B 5204 T9		Protection Boot	GRM40272
	2013.03-2015.12	Front Axle Left & Right Lower	Hatchback 4WD B 5204 T9		Spring Mounting	GRM52721
2.0 (180 kw)	2014.05-2019.08	Front Axle	Hatchback 4WD B 4204 T11;B 4204 T41		Protection Boot	GRM40272
	2014.05-2019.08	Front Axle Left & Right Lower	Hatchback 4WD B 4204 T11;B 4204 T41		Spring Mounting	GRM52721
	2014.05-2019.08	Front Axle Left & Right Lower	Hatchback FWD B4204T11		Spring Mounting	GRM52721
2.0 (186 kw)	2015.01-2019.08	Front Axle	Hatchback 4WD B 4204 T11		Protection Boot	GRM40272
2.5 (183 kw)	2014.01-2015.12	Front Axle Left & Right Lower	Hatchback 4WD B 5254 T14		Spring Mounting	GRM52721
	2014.01-2015.12	Front Axle Left & Right Lower	Hatchback FWD B 5254 T14		Spring Mounting	GRM52721
2.5 (187 kw)	2012.10-2016.12	Front Axle	Hatchback 4WD B 5254 T12		Protection Boot	GRM40272
	2012.10-2016.12	Front Axle Left & Right Lower	Hatchback 4WD B 5254 T12		Spring Mounting	GRM52721
	2012.10-2016.12	Front Axle Left & Right Lower	Hatchback FWD B 5254 T12		Spring Mounting	GRM52721
V50						
1.6 (74 kw)	2005.01-2012.12	Front Axle	Estate FWD B 4164 S3		Protection Boot	GRM40272
	2005.01-2012.12	Rear Axle	Estate FWD B 4164 S3		Protection Boot	GRM40506
1.6 (80 kw)	2005.03-2012.12	Rear	Estate FWD D 4164 T		Engine Mounting Bushing	GRM30180
	2005.03-2012.12	Front Axle	Estate FWD D 4164 T		Protection Boot	GRM40272
	2005.03-2012.12	Rear Axle	Estate FWD D 4164 T		Protection Boot	GRM40506
1.6 (81 kw)	2005.01-2011.12	Rear	Estate FWD D 4164 T		Engine Mounting Bushing	GRM30180
	2005.01-2011.12	Front Axle	Estate FWD D 4164 T		Protection Boot	GRM40272
	2005.01-2011.12	Rear Axle	Estate FWD D 4164 T		Protection Boot	GRM40506
1.6 (84 kw)	2010.01-2012.12	Front Axle	Estate FWD D 4162 T		Protection Boot	GRM40272
	2010.01-2012.12	Rear Axle	Estate FWD D 4162 T		Protection Boot	GRM40506
1.8 (92 kw)	2004.04-2010.12	Rear	Estate FWD B 4184 S11		Engine Mounting Bushing	GRM30180
	2004.04-2010.12	Front Axle	Estate FWD B 4184 S11		Protection Boot	GRM40272
	2004.04-2010.12	Rear Axle	Estate FWD B 4184 S11		Protection Boot	GRM40506
	2005.01-2010.12	Rear	Estate FWD B 4184 S8		Engine Mounting Bushing	GRM30180
	2005.01-2010.12	Front Axle	Estate FWD B 4184 S8		Protection Boot	GRM40272
	2005.01-2010.12	Rear Axle	Estate FWD B 4184 S8		Protection Boot	GRM40506
1.8 (93 kw)	2009.01-2010.09	Rear	Estate FWD B 4184 S8		Engine Mounting Bushing	GRM30180
	2009.01-2010.09	Front Axle	Estate FWD B 4184 S8		Protection Boot	GRM40272
2.0 (96 kw)	2005.07-2006.12	Rear	Estate FWD D 4204 T2		Engine Mounting Bushing	GRM30180
2.0 (98 kw)	2003.12-2006.12	Rear	Estate FWD D 4204 T2		Engine Mounting Bushing	GRM30180
	2003.12-2006.12	Front Axle	Estate FWD D 4204 T2		Protection Boot	GRM40272

	YEAR	FITTING POSITION	BODY STYLE & DRIVE TYPE & ENGINE	REMARKS	PRODUCT	G-AP Ref.
VOLVO						
V50						
2.0 (100 kw)	2004.04-2010.12	Rear	Estate FWD D 4204 T		Engine Mounting Bushing	GRM30180
	2004.04-2010.12	Front Axle	Estate FWD D 4204 T		Protection Boot	GRM40272
	2004.04-2010.12	Rear Axle	Estate FWD D 4204 T		Protection Boot	GRM40506
2.0 (107 kw)	2006.10-2012.12	Rear	Estate FWD B 4204 S3		Engine Mounting Bushing	GRM30180
	2006.10-2012.12	Front Axle	Estate FWD B 4204 S3		Protection Boot	GRM40272
	2006.10-2012.12	Rear Axle	Estate FWD B 4204 S3		Protection Boot	GRM40506
	2010.01-2012.12	Rear	Estate FWD B 4204 S4		Engine Mounting Bushing	GRM30180
	2010.01-2012.12	Front Axle	Estate FWD B 4204 S4		Protection Boot	GRM40272
	2010.01-2012.12	Rear Axle	Estate FWD B 4204 S4		Protection Boot	GRM40506
2.0 (110 kw)	2010.10-2012.12	Front Axle	Estate FWD D 5204 T5		Protection Boot	GRM40272
	2010.10-2012.12	Rear Axle	Estate FWD D 5204 T5		Protection Boot	GRM40506
2.0 (130 kw)	2010.10-2012.12	Rear	Estate FWD D 5204 T		Engine Mounting Bushing	GRM30180
	2010.10-2012.12	Front Axle	Estate FWD D 5204 T		Protection Boot	GRM40272
	2010.10-2012.12	Rear Axle	Estate FWD D 5204 T		Protection Boot	GRM40506
2.4 (103 kw)	2004.04-2010.12	Front Axle	Estate FWD B 5244 S5		Protection Boot	GRM40272
	2004.04-2010.12	Rear Axle	Estate FWD B 5244 S5		Protection Boot	GRM40506
2.4 (120 kw)	2007.05-2010.12	Front Axle	Estate FWD D 5244 T9		Protection Boot	GRM40272
2.4 (125 kw)	2004.04-2010.12	Front Axle	Estate FWD B 5244 S4		Protection Boot	GRM40272
	2004.04-2010.12	Rear Axle	Estate FWD B 5244 S4		Protection Boot	GRM40506
2.4 (132 kw)	2006.03-2010.12	Front Axle	Estate FWD D 5244 T8;D 5244 T13		Protection Boot	GRM40272
	2006.03-2010.12	Rear Axle	Estate FWD D 5244 T8;D 5244 T13		Protection Boot	GRM40506
2.5 (162 kw)	2004.04-2007.12	Front Axle	Estate FWD B 5254 T3		Protection Boot	GRM40272
	2004.04-2007.12	Front Axle	Estate 4WD B 5254 T3		Protection Boot	GRM40272
	2004.04-2007.12	Rear Axle	Estate FWD B 5254 T3		Protection Boot	GRM40506
	2004.04-2007.12	Rear Axle	Estate 4WD B 5254 T3		Protection Boot	GRM40506
2.5 (169 kw)	2007.03-2010.12	Front Axle	Estate 4WD B 5254 T7		Protection Boot	GRM40272
	2007.03-2010.12	Rear Axle	Estate 4WD B 5254 T7		Protection Boot	GRM40506
	2007.03-2012.12	Front Axle	Estate FWD B 5254 T7		Protection Boot	GRM40272
	2007.03-2012.12	Rear Axle	Estate FWD B 5254 T7		Protection Boot	GRM40506
V60						
1.5 (90 kw)	2015.10-2017.03	Front Axle	Estate FWD B 4154 T5		Protection Boot	GRM40272
1.5 (112 kw)	2015.03-2018.05	Front Axle	Estate FWD B 4154 T4		Protection Boot	GRM40272
1.6 (84 kw)	2011.02-2015.12	Front Axle	Estate FWD D 4162 T		Protection Boot	GRM40272
	2011.02-2015.12	Rear Axle Left & Right	Estate FWD D 4162 T		Bushing,shock absorber	GRM50456
	2011.02-2015.12	Front Axle Left & Right Lower	Estate FWD D 4162 T		Spring Mounting	GRM52696
	2011.02-2015.12	Rear Axle Left & Right Lower	Estate FWD D 4162 T		Spring Mounting	GRM38956
	2011.02-2015.12	Rear Axle Left & Right Upper	Estate FWD D 4162 T		Spring Mounting	GRM38966
	2013.09-2015.12	Rear Axle Left & Right	Estate Van FWD D 4162 T		Bushing,shock absorber	GRM50456
	2013.09-2015.12	Front Axle Left & Right Lower	Estate Van FWD D 4162 T		Spring Mounting	GRM52696
	2013.09-2015.12	Rear Axle Left & Right Lower	Estate Van FWD D 4162 T		Spring Mounting	GRM38956
	2013.09-2015.12	Rear Axle Left & Right Upper	Estate Van FWD D 4162 T		Spring Mounting	GRM38966
1.6 (110 kw)	2010.09-2015.12	Front Axle	Estate FWD B 4164 T3		Protection Boot	GRM40272
	2010.09-2015.12	Rear Axle Left & Right	Estate FWD B 4164 T3		Bushing,shock absorber	GRM50456
	2010.09-2015.12	Front Axle Left & Right Lower	Estate FWD B 4164 T3		Spring Mounting	GRM52696
	2010.09-2015.12	Rear Axle Left & Right Lower	Estate FWD B 4164 T3		Spring Mounting	GRM38956
	2010.09-2015.12	Rear Axle Left & Right Upper	Estate FWD B 4164 T3	Model year from:2011	Spring Mounting	GRM38966
1.6 (132 kw)	2010.09-2015.12	Front Axle	Estate FWD B 4164 T		Protection Boot	GRM40272
	2010.09-2015.12	Rear Axle Left & Right	Estate FWD B 4164 T		Bushing,shock absorber	GRM50456
	2010.09-2015.12	Front Axle Left & Right Lower	Estate FWD B 4164 T		Spring Mounting	GRM52696
	2010.09-2015.12	Rear Axle Left & Right Lower	Estate FWD B 4164 T		Spring Mounting	GRM38956
	2010.09-2015.12	Rear Axle Left & Right Upper	Estate FWD B 4164 T	Model year from:2011	Spring Mounting	GRM38966
	2011.04-2015.12	Front Axle	Estate FWD B 4164 T2		Protection Boot	GRM40272
	2011.04-2015.12	Rear Axle Left & Right	Estate FWD B 4164 T2		Bushing,shock absorber	GRM50456
	2011.04-2015.12	Front Axle Left & Right Lower	Estate FWD B 4164 T2		Spring Mounting	GRM52696
	2011.04-2015.12	Rear Axle Left & Right Lower	Estate FWD B 4164 T2		Spring Mounting	GRM38956
	2011.04-2015.12	Rear Axle Left & Right Upper	Estate FWD B 4164 T2		Spring Mounting	GRM38966
2.0 (88 kw)	2015.03-2018.05	Front Axle	Estate FWD D 4204 T8;D 4204 T20		Protection Boot	GRM40272
2.0 (100 kw)	2012.05-2015.12	Front Axle	Estate FWD D 5204 T7		Protection Boot	GRM40272
	2012.05-2015.12	Rear Axle Left & Right	Estate FWD D 5204 T7		Bushing,shock absorber	GRM50456
	2012.05-2015.12	Front Axle Left & Right Lower	Estate FWD D 5204 T7		Spring Mounting	GRM52696
	2012.05-2015.12	Rear Axle Left & Right Lower	Estate FWD D 5204 T7		Spring Mounting	GRM38956
	2012.05-2015.12	Rear Axle Left & Right Upper	Estate FWD D 5204 T7		Spring Mounting	GRM38966
	2013.09-2015.12	Rear Axle Left & Right	Estate Van FWD D 5204 T7		Bushing,shock absorber	GRM50456
	2013.09-2015.12	Front Axle Left & Right Lower	Estate Van FWD D 5204 T7		Spring Mounting	GRM52696

	YEAR	FITTING POSITION	BODY STYLE & DRIVE TYPE & ENGINE	REMARKS	PRODUCT	G-AP Ref.
VOLVO **V60**						
2.0 (100 kw)	2013.09-2015.12	Rear Axle Left & Right Lower	Estate Van FWD D 5204 T7		Spring Mounting	**GRM38956**
	2013.09-2015.12	Rear Axle Left & Right Upper	Estate Van FWD D 5204 T7		Spring Mounting	**GRM38966**
2.0 (110 kw)	2015.03-2018.05	Front Axle	Estate FWD D 4204 T9;D 4204 T4		Protection Boot	**GRM40272**
	2018.02-2021.12	Rear Axle Left & Right Lower	Estate FWD D 4204 T16		Knuckle Bushing	**GRM50653**
	2018.09-2021.12	Rear Axle Left & Right Lower	Estate 4WD D 4204 T4		Knuckle Bushing	**GRM50653**
2.0 (112 kw)	2015.03-2018.05	Front Axle	Estate FWD B 4204 T37		Protection Boot	**GRM40272**
2.0 (120 kw)	2010.07-2014.12	Front Axle	Estate FWD D 5204 T2;D 5204 T3		Protection Boot	**GRM40272**
	2010.07-2014.12	Rear Axle Left & Right	Estate FWD D 5204 T2;D 5204 T3		Bushing,shock absorber	**GRM50456**
	2010.07-2014.12	Front Axle Left & Right Lower	Estate FWD D 5204 T2;D 5204 T3		Spring Mounting	**GRM52696**
	2010.07-2014.12	Rear Axle Left & Right Lower	Estate FWD D 5204 T2;D 5204 T3		Spring Mounting	**GRM38956**
	2010.07-2014.12	Rear Axle Left & Right Upper	Estate FWD D 5204 T2;D 5204 T3	Model year from:2011	Spring Mounting	**GRM38966**
	2013.09-2015.12	Rear Axle Left & Right	Estate Van FWD D 5204 T3		Bushing,shock absorber	**GRM50456**
	2013.09-2015.12	Front Axle Left & Right Lower	Estate Van FWD D 5204 T3		Spring Mounting	**GRM52696**
	2013.09-2015.12	Rear Axle Left & Right Lower	Estate Van FWD D 5204 T3		Spring Mounting	**GRM38956**
	2013.09-2015.12	Rear Axle Left & Right Upper	Estate Van FWD D 5204 T3		Spring Mounting	**GRM38966**
	2020.03-	Rear Axle Left & Right Lower	Estate FWD B 420 T3;B 420 T4		Knuckle Bushing	**GRM50653**
2.0 (132 kw)	2014.01-2018.07	Rear Axle Left & Right	Estate FWD B 5204 T8		Bushing,shock absorber	**GRM50456**
	2014.01-2018.07	Front Axle Left & Right Lower	Estate FWD B 5204 T8		Spring Mounting	**GRM52696**
	2014.01-2018.07	Rear Axle Left & Right Lower	Estate FWD B 5204 T8		Spring Mounting	**GRM38956**
	2014.01-2018.07	Rear Axle Left & Right Upper	Estate FWD B 5204 T8	Model year to:2015	Spring Mounting	**GRM38966**
2.0 (133 kw)	2013.10-2015.12	Front Axle	Estate FWD D 4204 T5		Protection Boot	**GRM40272**
	2013.10-2015.12	Rear Axle Left & Right	Estate FWD D 4204 T5		Bushing,shock absorber	**GRM50456**
	2013.10-2015.12	Front Axle Left & Right Lower	Estate FWD D 4204 T5		Spring Mounting	**GRM52696**
	2013.10-2015.12	Rear Axle Left & Right Lower	Estate FWD D 4204 T5		Spring Mounting	**GRM38956**
	2013.10-2015.12	Rear Axle Left & Right Upper	Estate FWD D 4204 T5		Spring Mounting	**GRM38966**
2.0 (140 kw)	2015.03-2018.05	Front Axle	Estate FWD B 4204 T19		Protection Boot	**GRM40272**
	2015.03-2018.05	Front Axle	Estate FWD D 4204 T14		Protection Boot	**GRM40272**
	2018.02-2021.12	Rear Axle Left & Right Lower	Estate FWD D 4204 T14		Knuckle Bushing	**GRM50653**
	2018.09-2021.12	Rear Axle Left & Right Lower	Estate 4WD D 4204 T14		Knuckle Bushing	**GRM50653**
	2019.05-	Rear Axle Left & Right Lower	Estate FWD B 4204 T31;B 4204 T44		Knuckle Bushing	**GRM50653**
2.0 (145 kw)	2020.03-	Rear Axle Left & Right Lower	Estate FWD B 420 T6;B 420 T5		Knuckle Bushing	**GRM50653**
	2020.03-	Rear Axle Left & Right Lower	Estate FWD D 420 T8		Knuckle Bushing	**GRM50653**
2.0 (147 kw)	2018.02-2021.12	Rear Axle Left & Right Lower	Estate FWD D 4204 T14		Knuckle Bushing	**GRM50653**
	2018.02-2021.12	Rear Axle Left & Right Lower	Estate 4WD D 4204 T14		Knuckle Bushing	**GRM50653**
2.0 (149 kw)	2010.07-2012.12	Front Axle	Estate FWD B 4204 T6		Protection Boot	**GRM40272**
	2010.07-2012.12	Rear Axle Left & Right	Estate FWD B 4204 T6		Bushing,shock absorber	**GRM50456**
	2010.07-2012.12	Front Axle Left & Right Lower	Estate FWD B 4204 T6		Spring Mounting	**GRM52696**
	2010.07-2012.12	Rear Axle Left & Right Lower	Estate FWD B 4204 T6		Spring Mounting	**GRM38956**
	2010.07-2012.12	Rear Axle Left & Right Upper	Estate FWD B 4204 T6	Model year from:2011	Spring Mounting	**GRM38966**
2.0 (155 kw)	2019.07-2021.12	Rear Axle Left & Right Lower	Estate FWD B 4204 T31P		Knuckle Bushing	**GRM50653**
2.0 (157 kw)	2013.10-2018.05	Front Axle	Estate FWD B 5204 T9		Protection Boot	**GRM40272**
	2013.10-2018.05	Rear Axle Left & Right	Estate FWD B 5204 T9		Bushing,shock absorber	**GRM50456**
	2013.10-2018.05	Front Axle Left & Right Lower	Estate FWD B 5204 T9		Spring Mounting	**GRM52696**
	2013.10-2018.05	Rear Axle Left & Right Lower	Estate FWD B 5204 T9		Spring Mounting	**GRM38956**
	2013.10-2018.05	Rear Axle Left & Right Upper	Estate FWD B 5204 T9	Model year to:2015	Spring Mounting	**GRM38966**
	2014.03-2015.12	Front Axle	Estate FWD B 5204 T9		Protection Boot	**GRM40272**
	2014.03-2015.12	Rear Axle Left & Right	Estate FWD B 5204 T9		Bushing,shock absorber	**GRM50456**
	2014.03-2015.12	Front Axle Left & Right Lower	Estate FWD B 5204 T9		Spring Mounting	**GRM52696**
	2014.03-2015.12	Rear Axle Left & Right Lower	Estate FWD B 5204 T9		Spring Mounting	**GRM38956**
	2014.03-2015.12	Rear Axle Left & Right Upper	Estate FWD B 5204 T9		Spring Mounting	**GRM38966**
2.0 (162 kw)	2014.01-2017.12	Front Axle	Estate FWD B 4204 T15		Protection Boot	**GRM40272**
	2014.01-2017.12	Rear Axle Left & Right	Estate FWD B 4204 T15		Bushing,shock absorber	**GRM50456**
	2014.01-2017.12	Front Axle Left & Right Lower	Estate FWD B 4204 T15		Spring Mounting	**GRM52696**
	2014.01-2017.12	Rear Axle Left & Right Lower	Estate FWD B 4204 T15		Spring Mounting	**GRM38956**
	2014.01-2017.12	Rear Axle Left & Right Upper	Estate FWD B 4204 T15	Model year to:2015	Spring Mounting	**GRM38966**
2.0 (165 kw)	2015.03-2018.05	Front Axle	Estate FWD D 4204 T11		Protection Boot	**GRM40272**
2.0 (176 kw)	2012.08-2014.07	Rear Axle Left & Right	Estate FWD B 4204 T7		Bushing,shock absorber	**GRM50456**
	2012.08-2014.07	Front Axle Left & Right Lower	Estate FWD B 4204 T7		Spring Mounting	**GRM52696**
	2012.08-2014.07	Rear Axle Left & Right Lower	Estate FWD B 4204 T7		Spring Mounting	**GRM38956**
	2012.08-2014.07	Rear Axle Left & Right Upper	Estate FWD B 4204 T7		Spring Mounting	**GRM38966**
2.0 (177 kw)	2010.09-2014.12	Front Axle	Estate FWD B 4204 T7		Protection Boot	**GRM40272**
	2010.09-2014.12	Rear Axle Left & Right	Estate FWD B 4204 T7		Bushing,shock absorber	**GRM50456**
	2010.09-2014.12	Front Axle Left & Right Lower	Estate FWD B 4204 T7		Spring Mounting	**GRM52696**
	2010.09-2014.12	Rear Axle Left & Right Lower	Estate FWD B 4204 T7		Spring Mounting	**GRM38956**

	YEAR	FITTING POSITION	BODY STYLE & DRIVE TYPE & ENGINE	REMARKS	PRODUCT	G-AP Ref.
VOLVO **V60**						
2.0 (177 kw)	2010.09-2014.12	Rear Axle Left & Right Upper	Estate FWD B 4204 T7	Model year from:2011	Spring Mounting	**GRM38966**
2.0 (180 kw)	2013.10-2018.12	Front Axle	Estate FWD B 4204 T11;B 4204 T41		Protection Boot	**GRM40272**
	2013.10-2018.12	Rear Axle Left & Right	Estate FWD B 4204 T11;B 4204 T41		Bushing,shock absorber	**GRM50456**
	2013.10-2018.12	Front Axle Left & Right Lower	Estate FWD B 4204 T11;B 4204 T41		Spring Mounting	**GRM52696**
	2013.10-2018.12	Rear Axle Left & Right Lower	Estate FWD B 4204 T11;B 4204 T41		Spring Mounting	**GRM38956**
	2013.10-2018.12	Rear Axle Left & Right Upper	Estate FWD B 4204 T11;B 4204 T41	Model year to:2015	Spring Mounting	**GRM38966**
	2014.07-2018.05	Front Axle	Estate 4WD B4204T11		Protection Boot	**GRM40272**
	2014.07-2018.05	Rear Axle Left & Right	Estate 4WD B4204T11		Bushing,shock absorber	**GRM50456**
	2014.07-2018.05	Front Axle Left & Right Lower	Estate 4WD B4204T11		Spring Mounting	**GRM52696**
	2014.07-2018.05	Rear Axle Left & Right Lower	Estate 4WD B4204T11		Spring Mounting	**GRM38956**
	2014.07-2018.05	Rear Axle Left & Right Upper	Estate 4WD B4204T11	Model year to:2015	Spring Mounting	**GRM38966**
2.0 (184 kw)	2018.02-2021.12	Rear Axle Left & Right Lower	Estate FWD B 4204 T26		Knuckle Bushing	**GRM50653**
	2018.09-2021.12	Rear Axle Left & Right Lower	Estate 4WD B 4204 T26		Knuckle Bushing	**GRM50653**
	2020.03-	Rear Axle Left & Right Lower	Estate 4WD B 420 T2		Knuckle Bushing	**GRM50653**
	2020.03-	Rear Axle Left & Right Lower	Estate FWD B 420 T2		Knuckle Bushing	**GRM50653**
2.0 (186 kw)	2019.07-	Rear Axle Left & Right Lower	Estate 4WD B 4204 T11;B 4204 T26P		Knuckle Bushing	**GRM50653**
	2019.07-2021.12	Rear Axle Left & Right Lower	Estate FWD B 4204 T11;B 4204 T26P		Knuckle Bushing	**GRM50653**
2.0 (220 kw)	2020.03-	Rear Axle Left & Right Lower	Estate 4WD B 420 T		Knuckle Bushing	**GRM50653**
2.0 (225 kw)	2013.10-2018.12	Front Axle	Estate FWD B 4204 T9		Protection Boot	**GRM40272**
	2013.10-2018.12	Front Axle	Estate 4WD B 4204 T9		Protection Boot	**GRM40272**
	2013.10-2018.12	Rear Axle Left & Right	Estate FWD B 4204 T9		Bushing,shock absorber	**GRM50456**
	2013.10-2018.12	Rear Axle Left & Right	Estate 4WD B 4204 T9		Bushing,shock absorber	**GRM50456**
	2013.10-2018.12	Front Axle Left & Right Lower	Estate FWD B 4204 T9		Spring Mounting	**GRM52696**
	2013.10-2018.12	Front Axle Left & Right Lower	Estate 4WD B 4204 T9		Spring Mounting	**GRM52696**
	2013.10-2018.12	Rear Axle Left & Right Lower	Estate FWD B 4204 T9		Spring Mounting	**GRM38956**
	2013.10-2018.12	Rear Axle Left & Right Lower	Estate 4WD B 4204 T9		Spring Mounting	**GRM38956**
	2013.10-2018.12	Rear Axle Left & Right Upper	Estate FWD B 4204 T9	Model year to:2015	Spring Mounting	**GRM38966**
	2013.10-2018.12	Rear Axle Left & Right Upper	Estate 4WD B 4204 T9	Model year to:2015	Spring Mounting	**GRM38966**
2.0 (228 kw)	2018.02-2021.12	Rear Axle Left & Right Lower	Estate 4WD B 4204 T29		Knuckle Bushing	**GRM50653**
2.0 (240 kw)	2018.02-2021.12	Rear Axle Left & Right Lower	Estate 4WD B 4204 T29		Knuckle Bushing	**GRM50653**
2.0 (250 kw)	2019.03-2022.12	Rear Axle Left & Right Lower	Estate 4WD B 4204 T46		Knuckle Bushing	**GRM50653**
2.0 (257 kw)	2022.05-	Rear Axle Left & Right Lower	Estate 4WD B 4204 T52		Knuckle Bushing	**GRM50653**
2.0 (270 kw)	2015.06-2018.05	Front Axle	Estate 4WD B 4204 T43		Protection Boot	**GRM40272**
2.0 (287 kw)	2018.02-2022.12	Rear Axle Left & Right Lower	Estate 4WD B 4204 T34		Knuckle Bushing	**GRM50653**
2.0 (298 kw)	2019.05-2022.12	Rear Axle Left & Right Lower	Estate 4WD B 4204 T48		Knuckle Bushing	**GRM50653**
2.0 (317 kw)	2023.01-	Rear Axle Left & Right Lower	Estate 4WD B 4204 T53		Knuckle Bushing	**GRM50653**
2.0 (335 kw)	2022.05-	Rear Axle Left & Right Lower	Estate 4WD B 4204 T56		Knuckle Bushing	**GRM50653**
2.4 (120 kw)	2012.05-2015.12	Front Axle	Estate 4WD D 5244 T17		Protection Boot	**GRM40272**
	2012.05-2015.12	Rear Axle Left & Right	Estate 4WD D 5244 T17		Bushing,shock absorber	**GRM50456**
	2012.05-2015.12	Front Axle Left & Right Lower	Estate 4WD D 5244 T17		Spring Mounting	**GRM52696**
	2012.05-2015.12	Rear Axle Left & Right Lower	Estate 4WD D 5244 T17		Spring Mounting	**GRM38956**
	2012.05-2015.12	Rear Axle Left & Right Upper	Estate 4WD D 5244 T17		Spring Mounting	**GRM38966**
2.4 (133 kw)	2013.09-2015.12	Rear Axle Left & Right	Estate Van 4WD D 5244 T12		Bushing,shock absorber	**GRM50456**
	2013.09-2015.12	Front Axle Left & Right Lower	Estate Van 4WD D 5244 T12		Spring Mounting	**GRM52696**
	2013.09-2015.12	Rear Axle Left & Right Lower	Estate Van 4WD D 5244 T12		Spring Mounting	**GRM38956**
	2013.09-2015.12	Rear Axle Left & Right Upper	Estate Van 4WD D 5244 T12		Spring Mounting	**GRM38966**
	2013.10-2015.12	Front Axle	Estate 4WD D 5244 T12		Protection Boot	**GRM40272**
	2013.10-2015.12	Rear Axle Left & Right	Estate 4WD D 5244 T12		Bushing,shock absorber	**GRM50456**
	2013.10-2015.12	Front Axle Left & Right Lower	Estate 4WD D 5244 T12		Spring Mounting	**GRM52696**
	2013.10-2015.12	Rear Axle Left & Right Lower	Estate 4WD D 5244 T12		Spring Mounting	**GRM38956**
	2013.10-2015.12	Rear Axle Left & Right Upper	Estate 4WD D 5244 T12		Spring Mounting	**GRM38966**
2.4 (140 kw)	2015.03-2018.05	Front Axle	Estate 4WD D 5244 T21		Protection Boot	**GRM40272**
2.4 (151 kw)	2010.07-2011.12	Front Axle	Estate 4WD D 5244 T10		Protection Boot	**GRM40272**
	2010.07-2011.12	Front Axle	Estate FWD D 5244 T10		Protection Boot	**GRM40272**
	2010.07-2011.12	Rear Axle Left & Right	Estate 4WD D 5244 T10		Bushing,shock absorber	**GRM50456**
	2010.07-2011.12	Rear Axle Left & Right	Estate FWD D 5244 T10		Bushing,shock absorber	**GRM50456**
	2010.07-2011.12	Front Axle Left & Right Lower	Estate 4WD D 5244 T10		Spring Mounting	**GRM52696**
	2010.07-2011.12	Front Axle Left & Right Lower	Estate FWD D 5244 T10		Spring Mounting	**GRM52696**
	2010.07-2011.12	Rear Axle Left & Right Lower	Estate 4WD D 5244 T10		Spring Mounting	**GRM38956**
	2010.07-2011.12	Rear Axle Left & Right Lower	Estate FWD D 5244 T10		Spring Mounting	**GRM38956**
	2010.07-2011.12	Rear Axle Left & Right Upper	Estate 4WD D 5244 T10	Model year from:2011	Spring Mounting	**GRM38966**
	2010.07-2011.12	Rear Axle Left & Right Upper	Estate FWD D 5244 T10	Model year from:2011	Spring Mounting	**GRM38966**
2.4 (158 kw)	2011.04-2015.12	Front Axle	Estate 4WD D 5244 T15		Protection Boot	**GRM40272**
	2011.04-2015.12	Front Axle	Estate FWD D 5244 T11;D 5244 T15		Protection Boot	**GRM40272**

	YEAR	FITTING POSITION	BODY STYLE & DRIVE TYPE & ENGINE	REMARKS	PRODUCT	G-AP Ref.
VOLVO						
V60						
2.4 (158 kw)	2011.04-2015.12	Rear Axle Left & Right	Estate 4WD D 5244 T15		Bushing,shock absorber	**GRM50456**
	2011.04-2015.12	Rear Axle Left & Right	Estate FWD D 5244 T11;D 5244 T15		Bushing,shock absorber	**GRM50456**
	2011.04-2015.12	Front Axle Left & Right Lower	Estate 4WD D 5244 T15		Spring Mounting	**GRM52696**
	2011.04-2015.12	Front Axle Left & Right Lower	Estate FWD D 5244 T11;D 5244 T15		Spring Mounting	**GRM52696**
	2011.04-2015.12	Rear Axle Left & Right Lower	Estate 4WD D 5244 T15		Spring Mounting	**GRM38956**
	2011.04-2015.12	Rear Axle Left & Right Lower	Estate FWD D 5244 T11;D 5244 T15		Spring Mounting	**GRM38956**
	2011.04-2015.12	Rear Axle Left & Right Upper	Estate 4WD D 5244 T15		Spring Mounting	**GRM38966**
	2011.04-2015.12	Rear Axle Left & Right Upper	Estate FWD D 5244 T11;D 5244 T15		Spring Mounting	**GRM38966**
	2013.09-2015.12	Rear Axle Left & Right	Estate Van FWD D 5244 T15		Bushing,shock absorber	**GRM50456**
	2013.09-2015.12	Front Axle Left & Right Lower	Estate Van FWD D 5244 T15		Spring Mounting	**GRM52696**
	2013.09-2015.12	Rear Axle Left & Right Lower	Estate Van FWD D 5244 T15		Spring Mounting	**GRM38956**
	2013.09-2015.12	Rear Axle Left & Right Upper	Estate Van FWD D 5244 T15		Spring Mounting	**GRM38966**
2.4 (169 kw)	2014.04-2015.12	Front Axle	Estate 4WD D 5244 T15		Protection Boot	**GRM40272**
	2014.04-2015.12	Rear Axle Left & Right	Estate 4WD D 5244 T15		Bushing,shock absorber	**GRM50456**
	2014.04-2015.12	Rear Axle Left & Right	Estate FWD D 5244 T23		Bushing,shock absorber	**GRM50456**
	2014.04-2015.12	Front Axle Left & Right Lower	Estate 4WD D 5244 T15		Spring Mounting	**GRM52696**
	2014.04-2015.12	Front Axle Left & Right Lower	Estate FWD D 5244 T23		Spring Mounting	**GRM52696**
	2014.04-2015.12	Rear Axle Left & Right Lower	Estate 4WD D 5244 T15		Spring Mounting	**GRM38956**
	2014.04-2015.12	Rear Axle Left & Right Lower	Estate FWD D 5244 T23		Spring Mounting	**GRM38956**
	2014.04-2015.12	Rear Axle Left & Right Upper	Estate 4WD D 5244 T15		Spring Mounting	**GRM38966**
	2014.04-2015.12	Rear Axle Left & Right Upper	Estate FWD D 5244 T23		Spring Mounting	**GRM38966**
	2015.03-2018.05	Rear Axle Left	Estate 4WD D87PHEV		Knuckle Bushing	**GRM50613**
	2015.03-2018.05	Rear Axle Right	Estate 4WD D87PHEV		Knuckle Bushing	**GRM50614**
2.4 (206 kw)	2012.06-2015.12	Rear Axle Left & Right	Estate 4WD D82PHEV		Bushing,shock absorber	**GRM50456**
	2012.06-2015.12	Front Axle Left & Right Lower	Estate 4WD D82PHEV		Spring Mounting	**GRM52696**
	2012.06-2015.12	Rear Axle Left & Right Lower	Estate 4WD D82PHEV		Spring Mounting	**GRM38956**
	2012.06-2015.12	Rear Axle Left & Right Upper	Estate 4WD D82PHEV		Spring Mounting	**GRM38966**
2.5 (186 kw)	2014.07-2018.05	Rear Axle Left & Right	Estate FWD B5245T5		Bushing,shock absorber	**GRM50456**
	2014.07-2018.05	Front Axle Left & Right Lower	Estate FWD B5245T5		Spring Mounting	**GRM52696**
	2014.07-2018.05	Rear Axle Left & Right Lower	Estate FWD B5245T5		Spring Mounting	**GRM38956**
3.0 (224 kw)	2010.07-2015.12	Front Axle	Estate 4WD B 6304 T4		Protection Boot	**GRM40272**
	2010.07-2015.12	Rear Axle Left & Right	Estate 4WD B 6304 T4		Bushing,shock absorber	**GRM50456**
	2010.07-2015.12	Front Axle Left & Right Lower	Estate 4WD B 6304 T4		Spring Mounting	**GRM52696**
	2010.07-2015.12	Rear Axle Left & Right Lower	Estate 4WD B 6304 T4		Spring Mounting	**GRM38956**
	2010.07-2015.12	Rear Axle Left & Right Upper	Estate 4WD B 6304 T4	Model year from:2011	Spring Mounting	**GRM38966**
	2014.07-2015.04	Rear Axle Left & Right	Estate FWD B 6304 T4		Bushing,shock absorber	**GRM50456**
	2014.07-2015.04	Front Axle Left & Right Lower	Estate FWD B 6304 T4		Spring Mounting	**GRM52696**
	2014.07-2015.04	Rear Axle Left & Right Lower	Estate FWD B 6304 T4		Spring Mounting	**GRM38956**
	2014.07-2015.04	Rear Axle Left & Right Upper	Estate FWD B 6304 T4		Spring Mounting	**GRM38966**
3.0 (242 kw)	2014.04-2015.12	Front Axle	Estate 4WD B 6304 T4;B 6304 T3		Protection Boot	**GRM40272**
	2014.04-2015.12	Rear Axle Left & Right	Estate 4WD B 6304 T4;B 6304 T3		Bushing,shock absorber	**GRM50456**
	2014.04-2015.12	Front Axle Left & Right Lower	Estate 4WD B 6304 T4;B 6304 T3		Spring Mounting	**GRM52696**
	2014.04-2015.12	Rear Axle Left & Right Lower	Estate 4WD B 6304 T4;B 6304 T3		Spring Mounting	**GRM38956**
	2014.04-2015.12	Rear Axle Left & Right Upper	Estate 4WD B 6304 T4;B 6304 T3		Spring Mounting	**GRM38966**
3.0 (258 kw)	2014.04-2018.05	Front Axle	Estate 4WD B 6304 T5		Protection Boot	**GRM40272**
	2014.04-2018.05	Rear Axle Left & Right	Estate 4WD B 6304 T5		Bushing,shock absorber	**GRM50456**
	2014.04-2018.05	Front Axle Left & Right Lower	Estate 4WD B 6304 T5		Spring Mounting	**GRM52696**
	2014.04-2018.05	Rear Axle Left & Right Lower	Estate 4WD B 6304 T5		Spring Mounting	**GRM38956**
	2014.04-2018.05	Rear Axle Left & Right Upper	Estate 4WD B 6304 T5	Model year to:2015	Spring Mounting	**GRM38966**
V60 Cross Country						
2.0 (110 kw)	2018.12-2021.12	Rear Axle Left & Right Lower	Estate 4WD D 4204 T4		Knuckle Bushing	**GRM50653**
2.0 (140 kw)	2018.12-2021.12	Rear Axle Left & Right Lower	Estate 4WD D 4204 T14		Knuckle Bushing	**GRM50653**
2.0 (145 kw)	2020.10-2024.12	Rear Axle Left & Right Lower	Estate 4WD D 420 T8		Knuckle Bushing	**GRM50653**
2.0 (147 kw)	2015.03-2018.05	Front Axle	Estate FWD D 4204 T14		Protection Boot	**GRM40272**
	2018.02-2020.12	Rear Axle Left & Right Lower	Estate 4WD D 4204 T14		Knuckle Bushing	**GRM50653**
2.0 (183 kw)	2022.03-2024.12	Rear Axle Left & Right Lower	Estate 4WD B 420 T10		Knuckle Bushing	**GRM50653**
2.0 (184 kw)	2018.12-2021.12	Rear Axle Left & Right Lower	Estate 4WD B 4204 T26		Knuckle Bushing	**GRM50653**
	2020.01-2024.12	Rear Axle Left & Right Lower	Estate 4WD B 420 T2		Knuckle Bushing	**GRM50653**
2.0 (186 kw)	2015.03-2018.07	Front Axle	Estate 4WD B 4204 T11		Protection Boot	**GRM40272**
	2019.07-	Rear Axle Left & Right Lower	Estate 4WD B 4204 T11/B 4204 T26P		Knuckle Bushing	**GRM50653**
2.4 (147 kw)	2015.03-2018.05	Front Axle	Estate 4WD D 5244 T21		Protection Boot	**GRM40272**
V70						
1.6 (80 kw)	2009.07-2011.12	Front Axle	Estate FWD D 4164 T		Protection Boot	**GRM40272**
	2009.07-2011.12	Rear Axle Left & Right	Estate FWD D 4164 T		Bushing,shock absorber	**GRM50456**

	YEAR	FITTING POSITION	BODY STYLE & DRIVE TYPE & ENGINE	REMARKS	PRODUCT	G-AP Ref.
VOLVO **V70**						
1.6 (80 kw)	2009.07-2011.12	Front Axle Left & Right Lower	Estate FWD D 4164 T		Spring Mounting	**GRM52696**
	2009.07-2011.12	Rear Axle Left & Right Lower	Estate FWD D 4164 T		Spring Mounting	**GRM38956**
	2009.07-2011.12	Rear Axle Left & Right Upper	Estate FWD D 4164 T		Spring Mounting	**GRM38966**
1.6 (84 kw)	2011.04-2015.12	Front Axle	Estate FWD D 4162 T		Protection Boot	**GRM40272**
	2011.04-2015.12	Rear Axle Left & Right	Estate FWD D 4162 T		Bushing,shock absorber	**GRM50456**
	2011.04-2015.12	Front Axle Left & Right Lower	Estate FWD D 4162 T		Spring Mounting	**GRM52696**
	2011.04-2015.12	Rear Axle Left & Right Lower	Estate FWD D 4162 T		Spring Mounting	**GRM38956**
	2011.04-2015.12	Rear Axle Left & Right Upper	Estate FWD D 4162 T		Spring Mounting	**GRM38966**
1.6 (132 kw)	2010.10-2015.12	Front Axle	Estate FWD B 4164 T		Protection Boot	**GRM40272**
	2010.10-2015.12	Rear Axle Left & Right	Estate FWD B 4164 T		Bushing,shock absorber	**GRM50456**
	2010.10-2015.12	Front Axle Left & Right Lower	Estate FWD B 4164 T		Spring Mounting	**GRM52696**
	2010.10-2015.12	Rear Axle Left & Right Lower	Estate FWD B 4164 T		Spring Mounting	**GRM38956**
	2010.10-2015.12	Rear Axle Left & Right Upper	Estate FWD B 4164 T		Spring Mounting	**GRM38966**
	2011.01-2015.12	Front Axle	Estate FWD B 4164 T2		Protection Boot	**GRM40272**
	2011.01-2015.12	Rear Axle Left & Right	Estate FWD B 4164 T2		Bushing,shock absorber	**GRM50456**
	2011.01-2015.12	Front Axle Left & Right Lower	Estate FWD B 4164 T2		Spring Mounting	**GRM52696**
	2011.01-2015.12	Rear Axle Left & Right Lower	Estate FWD B 4164 T2		Spring Mounting	**GRM38956**
	2011.01-2015.12	Rear Axle Left & Right Upper	Estate FWD B 4164 T2		Spring Mounting	**GRM38966**
2.0 (88 kw)	2015.03-2016.04	Front Axle	Estate FWD D 4204 T20		Protection Boot	**GRM40272**
2.0 (93 kw)	1996.11-2000.02	Rear	Estate FWD B5202FS		Engine Mounting Bushing	**GRM30274**
	1996.11-2000.02	Front Axle Left & Right Lower	Estate FWD B5202FS		Spring Mounting	**GRM52654**
	1996.11-2000.02	Front Axle Left & Right Upper	Estate FWD B5202FS	Model year from:2000	Spring Mounting	**GRM38973**
2.0 (100 kw)	2007.10-2015.12	Front Axle	Estate FWD D 4204 T		Protection Boot	**GRM40272**
	2007.10-2015.12	Front Axle	Estate FWD D 5204 T7		Protection Boot	**GRM40272**
	2007.10-2015.12	Rear Axle Left & Right	Estate FWD D 4204 T		Bushing,shock absorber	**GRM50456**
	2007.10-2015.12	Rear Axle Left & Right	Estate FWD D 5204 T7		Bushing,shock absorber	**GRM50456**
	2007.10-2015.12	Front Axle Left & Right Lower	Estate FWD D 4204 T		Spring Mounting	**GRM52654**
	2007.10-2015.12	Front Axle Left & Right Lower	Estate FWD D 5204 T7		Spring Mounting	**GRM52654**
	2007.10-2015.12	Front Axle Left & Right Lower	Estate FWD D 4204 T		Spring Mounting	**GRM52696**
	2007.10-2015.12	Front Axle Left & Right Lower	Estate FWD D 5204 T7		Spring Mounting	**GRM52696**
	2007.10-2015.12	Front Axle Left & Right Upper	Estate FWD D 4204 T	Model year to:2008	Spring Mounting	**GRM38973**
	2007.10-2015.12	Front Axle Left & Right Upper	Estate FWD D 5204 T7	Model year to:2008	Spring Mounting	**GRM38973**
	2007.10-2015.12	Rear Axle Left & Right Lower	Estate FWD D 4204 T		Spring Mounting	**GRM38956**
	2007.10-2015.12	Rear Axle Left & Right Lower	Estate FWD D 5204 T7		Spring Mounting	**GRM38956**
	2007.10-2015.12	Rear Axle Left & Right Upper	Estate FWD D 4204 T	Model year from:2008	Spring Mounting	**GRM38966**
	2007.10-2015.12	Rear Axle Left & Right Upper	Estate FWD D 5204 T7	Model year from:2008	Spring Mounting	**GRM38966**
	2013.09-2015.12	Front Axle	Estate Van FWD D 5204 T7		Protection Boot	**GRM40272**
	2013.09-2015.12	Rear Axle Left & Right	Estate Van FWD D 5204 T7		Bushing,shock absorber	**GRM50456**
	2013.09-2015.12	Front Axle Left & Right Lower	Estate Van FWD D 5204 T7		Spring Mounting	**GRM52696**
	2013.09-2015.12	Rear Axle Left & Right Lower	Estate Van FWD D 5204 T7		Spring Mounting	**GRM38956**
	2013.09-2015.12	Rear Axle Left & Right Upper	Estate Van FWD D 5204 T7		Spring Mounting	**GRM38966**
2.0 (105 kw)	1996.11-1998.09	Rear	Estate FWD B5204T2		Engine Mounting Bushing	**GRM30274**
	1996.11-1998.09	Front Axle Left & Right Lower	Estate FWD B5204T2		Spring Mounting	**GRM52654**
	1996.11-1998.09	Front Axle Left & Right Upper	Estate FWD B5204T2	Model year from:2000	Spring Mounting	**GRM38973**
2.0 (107 kw)	2007.10-2011.12	Front Axle	Estate FWD B 4204 S3		Protection Boot	**GRM40272**
	2007.10-2011.12	Rear Axle Left & Right	Estate FWD B 4204 S3		Bushing,shock absorber	**GRM50456**
	2007.10-2011.12	Front Axle Left & Right Lower	Estate FWD B 4204 S3		Spring Mounting	**GRM52654**
	2007.10-2011.12	Front Axle Left & Right Lower	Estate FWD B 4204 S3		Spring Mounting	**GRM52696**
	2007.10-2011.12	Front Axle Left & Right Upper	Estate FWD B 4204 S3	Model year to:2008	Spring Mounting	**GRM38973**
	2007.10-2011.12	Rear Axle Left & Right Lower	Estate FWD B 4204 S3		Spring Mounting	**GRM38956**
	2007.10-2011.12	Rear Axle Left & Right Upper	Estate FWD B 4204 S3	Model year from:2008	Spring Mounting	**GRM38966**
	2008.01-2011.12	Front Axle	Estate FWD B 4204 S4		Protection Boot	**GRM40272**
	2008.01-2011.12	Rear Axle Left & Right	Estate FWD B 4204 S4		Bushing,shock absorber	**GRM50456**
	2008.01-2011.12	Front Axle Left & Right Lower	Estate FWD B 4204 S4		Spring Mounting	**GRM52654**
	2008.01-2011.12	Front Axle Left & Right Lower	Estate FWD B 4204 S4		Spring Mounting	**GRM52696**
	2008.01-2011.12	Front Axle Left & Right Upper	Estate FWD B 4204 S4	Model year to:2008	Spring Mounting	**GRM38973**
	2008.01-2011.12	Rear Axle Left & Right Lower	Estate FWD B 4204 S4		Spring Mounting	**GRM38956**
	2008.01-2011.12	Rear Axle Left & Right Upper	Estate FWD B 4204 S4		Spring Mounting	**GRM38966**
2.0 (110 kw)	2015.03-2016.04	Front Axle	Estate FWD D 4204 T9		Protection Boot	**GRM40272**
2.0 (120 kw)	1997.01-2000.08	Rear	Estate FWD B5204T4		Engine Mounting Bushing	**GRM30274**
	1997.01-2000.08	Front Axle Left & Right Lower	Estate FWD B5204T4		Spring Mounting	**GRM52654**
	1997.01-2000.08	Front Axle Left & Right Upper	Estate FWD B5204T4	Model year from:2000	Spring Mounting	**GRM38973**
	2010.03-2015.12	Front Axle	Estate FWD D 5204 T2;D 5204 T3		Protection Boot	**GRM40272**
	2010.03-2015.12	Rear Axle Left & Right	Estate FWD D 5204 T2;D 5204 T3		Bushing,shock absorber	**GRM50456**

	YEAR	FITTING POSITION	BODY STYLE & DRIVE TYPE & ENGINE	REMARKS	PRODUCT	G-AP Ref.
VOLVO **V70**						
2.0 (120 kw)	2010.03-2015.12	Front Axle Left & Right Lower	Estate FWD D 5204 T2;D 5204 T3		Spring Mounting	**GRM52696**
	2010.03-2015.12	Rear Axle Left & Right Lower	Estate FWD D 5204 T2;D 5204 T3		Spring Mounting	**GRM38956**
	2010.03-2015.12	Rear Axle Left & Right Upper	Estate FWD D 5204 T2;D 5204 T3		Spring Mounting	**GRM38966**
2.0 (132 kw)	1997.01-2000.03	Rear	Estate FWD B5204T2		Engine Mounting Bushing	**GRM30274**
	1997.01-2000.03	Front Axle Left & Right Lower	Estate FWD B5204T2		Spring Mounting	**GRM52654**
	1997.01-2000.03	Front Axle Left & Right Upper	Estate FWD B5204T2	Model year from:2000	Spring Mounting	**GRM38973**
	1999.11-2007.08	Rear	Estate FWD B 5204 T5	530509 and 531906 different structure	Engine Mounting Bushing	**GRM30509**
	1999.11-2007.08	Rear	Estate FWD B 5204 T5		Engine Mounting Bushing	**GRM31922**
	1999.11-2007.08	Front Axle Left & Right Lower	Estate FWD B 5204 T5		Spring Mounting	**GRM52654**
	1999.11-2007.08	Front Axle Left & Right Upper	Estate FWD B 5204 T5	Model year from:2000	Spring Mounting	**GRM38973**
	1999.11-2007.08	Rear Axle Left & Right Lower	Estate FWD B 5204 T5		Knuckle Bushing	**GRM32160**
2.0 (133 kw)	2013.10-2016.04	Front Axle	Estate FWD D 4204 T5		Protection Boot	**GRM40272**
	2013.10-2016.04	Rear Axle Left & Right	Estate FWD D 4204 T5		Bushing,shock absorber	**GRM50456**
	2013.10-2016.04	Front Axle Left & Right Lower	Estate FWD D 4204 T5		Spring Mounting	**GRM52696**
	2013.10-2016.04	Rear Axle Left & Right Lower	Estate FWD D 4204 T5		Spring Mounting	**GRM38956**
	2013.10-2016.04	Rear Axle Left & Right Upper	Estate FWD D 4204 T5	Model year to:2015	Spring Mounting	**GRM38966**
2.0 (140 kw)	2015.03-2016.04	Front Axle	Estate FWD B 4204 T19		Protection Boot	**GRM40272**
2.0 (149 kw)	2009.09-2011.12	Front Axle	Estate FWD B 4204 T6		Protection Boot	**GRM40272**
	2009.09-2011.12	Rear Axle Left & Right	Estate FWD B 4204 T6		Bushing,shock absorber	**GRM50456**
	2009.09-2011.12	Front Axle Left & Right Lower	Estate FWD B 4204 T6		Spring Mounting	**GRM52696**
	2009.09-2011.12	Rear Axle Left & Right Lower	Estate FWD B 4204 T6		Spring Mounting	**GRM38956**
	2009.09-2011.12	Rear Axle Left & Right Upper	Estate FWD B 4204 T6		Spring Mounting	**GRM38966**
2.0 (155 kw)	1996.11-1998.09	Rear	Estate FWD B5204T2		Engine Mounting Bushing	**GRM30274**
	1996.11-1998.09	Front Axle Left & Right Lower	Estate FWD B5204T2		Spring Mounting	**GRM52654**
	1996.11-1998.09	Front Axle Left & Right Upper	Estate FWD B5204T2	Model year from:2000	Spring Mounting	**GRM38973**
2.0 (157 kw)	2012.04-2015.12	Front Axle	Estate FWD B 5204 T9		Protection Boot	**GRM40272**
	2012.04-2015.12	Rear Axle Left & Right	Estate FWD B 5204 T9		Bushing,shock absorber	**GRM50456**
	2012.04-2015.12	Front Axle Left & Right Lower	Estate FWD B 5204 T9		Spring Mounting	**GRM52696**
	2012.04-2015.12	Rear Axle Left & Right Lower	Estate FWD B 5204 T9		Spring Mounting	**GRM38956**
	2012.04-2015.12	Rear Axle Left & Right Upper	Estate FWD B 5204 T9		Spring Mounting	**GRM38966**
	2013.03-2015.12	Front Axle	Estate FWD B 5204 T9		Protection Boot	**GRM40272**
	2013.03-2015.12	Rear Axle Left & Right	Estate FWD B 5204 T9		Bushing,shock absorber	**GRM50456**
	2013.03-2015.12	Front Axle Left & Right Lower	Estate FWD B 5204 T9		Spring Mounting	**GRM52696**
	2013.03-2015.12	Rear Axle Left & Right Lower	Estate FWD B 5204 T9		Spring Mounting	**GRM38956**
	2013.03-2015.12	Rear Axle Left & Right Upper	Estate FWD B 5204 T9		Spring Mounting	**GRM38966**
2.0 (166 kw)	1996.11-2000.02	Rear	Estate 4WD B5204T3		Engine Mounting Bushing	**GRM30274**
	1996.11-2000.02	Rear	Estate FWD B5204T3		Engine Mounting Bushing	**GRM30274**
	1996.11-2000.02	Front Axle Left & Right Lower	Estate 4WD B5204T3		Spring Mounting	**GRM52654**
	1996.11-2000.02	Front Axle Left & Right Lower	Estate FWD B5204T3		Spring Mounting	**GRM52654**
	1996.11-2000.02	Front Axle Left & Right Upper	Estate 4WD B5204T3	Model year from:2000	Spring Mounting	**GRM38973**
	1996.11-2000.02	Front Axle Left & Right Upper	Estate FWD B5204T3	Model year from:2000	Spring Mounting	**GRM38973**
2.0 (177 kw)	2010.01-2014.12	Front Axle	Estate FWD B 4204 T7		Protection Boot	**GRM40272**
	2010.01-2014.12	Rear Axle Left & Right	Estate FWD B 4204 T7		Bushing,shock absorber	**GRM50456**
	2010.01-2014.12	Front Axle Left & Right Lower	Estate FWD B 4204 T7		Spring Mounting	**GRM52696**
	2010.01-2014.12	Rear Axle Left & Right Lower	Estate FWD B 4204 T7		Spring Mounting	**GRM38956**
	2010.01-2014.12	Rear Axle Left & Right Upper	Estate FWD B 4204 T7		Spring Mounting	**GRM38966**
2.0 (180 kw)	2013.10-2016.04	Front Axle	Estate FWD B 4204 T11		Protection Boot	**GRM40272**
	2013.10-2016.04	Rear Axle Left & Right	Estate FWD B 4204 T11		Bushing,shock absorber	**GRM50456**
	2013.10-2016.04	Front Axle Left & Right Lower	Estate FWD B 4204 T11		Spring Mounting	**GRM52696**
	2013.10-2016.04	Rear Axle Left & Right Lower	Estate FWD B 4204 T11		Spring Mounting	**GRM38956**
	2013.10-2016.04	Rear Axle Left & Right Upper	Estate FWD B 4204 T11	Model year to:2015	Spring Mounting	**GRM38966**
2.3 (176 kw)	1997.01-1999.03	Front Axle Left & Right Lower	Estate 4WD B5234T3		Spring Mounting	**GRM52654**
	1997.01-1999.03	Front Axle Left & Right Upper	Estate 4WD B5234T3	Model year from:2000	Spring Mounting	**GRM38973**
	1997.01-2000.03	Rear	Estate FWD B5234T3		Engine Mounting Bushing	**GRM30274**
	1997.01-2000.03	Front Axle Left & Right Lower	Estate FWD B5234T3		Spring Mounting	**GRM52654**
	1997.01-2000.03	Front Axle Left & Right Upper	Estate FWD B5234T3	Model year from:2000	Spring Mounting	**GRM38973**
	2002.03-2004.12	Front Axle Left & Right Lower	Estate FWD B 5234 T3		Spring Mounting	**GRM52654**
	2002.03-2004.12	Front Axle Left & Right Upper	Estate FWD B 5234 T3		Spring Mounting	**GRM38973**
2.3 (177 kw)	1996.11-2000.11	Rear	Estate 4WD B5234T3		Engine Mounting Bushing	**GRM30274**
	1996.11-2000.11	Rear	Estate FWD B5234T3		Engine Mounting Bushing	**GRM30274**
	1996.11-2000.11	Front Axle Left & Right Lower	Estate FWD B5234T3		Spring Mounting	**GRM52654**
	1996.11-2000.11	Front Axle Left & Right Upper	Estate FWD B5234T3	Model year from:2000	Spring Mounting	**GRM38973**
2.3 (184 kw)	1997.04-2000.02	Rear	Estate FWD B5234T4		Engine Mounting Bushing	**GRM30274**
	1997.04-2000.02	Front Axle Left & Right Lower	Estate FWD B5234T4		Spring Mounting	**GRM52654**

	YEAR	FITTING POSITION	BODY STYLE & DRIVE TYPE & ENGINE	REMARKS	PRODUCT	G-AP Ref.
VOLVO **V70**						
2.3 (184 kw)	1997.04-2000.02	Front Axle Left & Right Upper	Estate FWD B5234T4	Model year from:2000	Spring Mounting	**GRM38973**
	1997.04-2000.03	Rear	Estate 4WD B5234T4/B5234T6		Engine Mounting Bushing	**GRM30274**
	1997.04-2000.03	Front Axle Left & Right Lower	Estate 4WD B5234T4/B5234T6		Spring Mounting	**GRM52654**
	1997.04-2000.03	Front Axle Left & Right Upper	Estate 4WD B5234T4/B5234T6	Model year from:2000	Spring Mounting	**GRM38973**
	1999.11-2004.12	Rear	Estate FWD B 5234 T3	530509 and 531906 different structure	Engine Mounting Bushing	**GRM30509**
	1999.11-2004.12	Rear	Estate FWD B 5234 T3		Engine Mounting Bushing	**GRM31922**
	1999.11-2004.12	Front Axle Left & Right Lower	Estate FWD B 5234 T3		Spring Mounting	**GRM52654**
	1999.11-2004.12	Front Axle Left & Right Upper	Estate FWD B 5234 T3	Model year from:2000	Spring Mounting	**GRM38973**
	1999.11-2004.12	Rear Axle Left & Right Lower	Estate FWD B 5234 T3	Type:AT WHEEL CARRIER	Knuckle Bushing	**GRM32160**
2.3 (195 kw)	1998.12-2000.02	Front Axle Left & Right Lower	Estate 4WD B5234T8		Spring Mounting	**GRM52654**
	1998.12-2000.02	Front Axle Left & Right Upper	Estate 4WD B5234T8	Model year from:2000	Spring Mounting	**GRM38973**
	2000.10-2004.09	Rear	Estate FWD B 5234 T7	530509 and 531906 different structure	Engine Mounting Bushing	**GRM30509**
	2000.10-2004.09	Rear	Estate FWD B 5234 T7		Engine Mounting Bushing	**GRM31922**
	2000.10-2004.09	Front Axle Left & Right Lower	Estate FWD B 5234 T7		Spring Mounting	**GRM52654**
	2000.10-2004.09	Front Axle Left & Right Lower	Estate 4WD B 5234 T7, B 5234 T8		Spring Mounting	**GRM52654**
	2000.10-2004.09	Front Axle Left & Right Upper	Estate FWD B 5234 T7		Spring Mounting	**GRM38973**
	2000.10-2004.09	Front Axle Left & Right Upper	Estate 4WD B 5234 T7, B 5234 T8		Spring Mounting	**GRM38973**
	2000.10-2004.09	Rear Axle Left & Right Lower	Estate FWD B 5234 T7	Type:AT WHEEL CARRIER	Knuckle Bushing	**GRM32160**
	2000.10-2004.09	Rear Axle Left & Right Lower Outer	Estate 4WD B 5234 T7, B 5234 T8		Knuckle Bushing	**GRM35786**
2.4 (90 kw)	2005.07-2008.12	Rear Axle Left & Right	Estate FWD D 5244 T6		Bushing,shock absorber	**GRM50456**
	2005.07-2008.12	Front Axle Left & Right Lower	Estate FWD D 5244 T6		Spring Mounting	**GRM52654**
	2005.07-2008.12	Front Axle Left & Right Lower	Estate FWD D 5244 T6		Spring Mounting	**GRM52696**
	2005.07-2008.12	Front Axle Left & Right Upper	Estate FWD D 5244 T6	Model year to:2007	Spring Mounting	**GRM38973**
	2005.07-2008.12	Rear Axle Left & Right Lower	Estate FWD D 5244 T6		Spring Mounting	**GRM38956**
	2005.07-2008.12	Rear Axle Left & Right Upper	Estate FWD D 5244 T6	Model year from:2008	Spring Mounting	**GRM38966**
	2005.07-2008.12	Rear Axle Left & Right Lower	Estate FWD D 5244 T6	Type:AT WHEEL CARRIER	Knuckle Bushing	**GRM32160**
2.4 (93 kw)	2005.04-2008.12	Rear Axle Left & Right	Estate FWD D 5244 T7		Bushing,shock absorber	**GRM50456**
	2005.04-2008.12	Front Axle Left & Right Lower	Estate FWD D 5244 T7		Spring Mounting	**GRM52654**
	2005.04-2008.12	Front Axle Left & Right Lower	Estate FWD D 5244 T7		Spring Mounting	**GRM52696**
	2005.04-2008.12	Front Axle Left & Right Upper	Estate FWD D 5244 T7	Model year to:2007	Spring Mounting	**GRM38973**
	2005.04-2008.12	Rear Axle Left & Right Lower	Estate FWD D 5244 T7		Spring Mounting	**GRM38956**
	2005.04-2008.12	Rear Axle Left & Right Upper	Estate FWD D 5244 T7	Model year from:2008	Spring Mounting	**GRM38966**
	2005.04-2008.12	Rear Axle Left & Right Lower	Estate FWD D 5244 T7	Type:AT WHEEL CARRIER	Knuckle Bushing	**GRM32160**
2.4 (96 kw)	2001.07-2007.08	Front Axle Left & Right Lower	Estate FWD D 5244 T2		Spring Mounting	**GRM52654**
	2001.07-2007.08	Front Axle Left & Right Upper	Estate FWD D 5244 T2		Spring Mounting	**GRM38973**
	2001.07-2007.08	Rear Axle Left & Right Lower	Estate FWD D 5244 T2	Type:AT WHEEL CARRIER	Knuckle Bushing	**GRM32160**
2.4 (103 kw)	1999.04-2000.05	Front Axle Left & Right Lower	Estate FWD B5244S2		Spring Mounting	**GRM52654**
	1999.04-2000.05	Front Axle Left & Right Upper	Estate FWD B5244S2	Model year from:2000	Spring Mounting	**GRM38973**
	1999.08-2000.12	Front Axle Left & Right Lower	Estate FWD B5244SG		Spring Mounting	**GRM52654**
	1999.08-2000.12	Front Axle Left & Right Upper	Estate FWD B5244SG	Model year from:2000	Spring Mounting	**GRM38973**
	2000.03-2007.08	Rear	Estate FWD B 5244 S2	530509 and 531906 different structure	Engine Mounting Bushing	**GRM30509**
	2000.03-2007.08	Rear	Estate FWD B 5244 S2		Engine Mounting Bushing	**GRM31922**
	2000.03-2007.08	Front Axle Left & Right Lower	Estate FWD B 5244 S2		Spring Mounting	**GRM52654**
	2000.03-2007.08	Front Axle Left & Right Upper	Estate FWD B 5244 S2		Spring Mounting	**GRM38973**
	2000.03-2007.08	Rear Axle Left & Right Lower	Estate FWD B 5244 S2	Type:AT WHEEL CARRIER	Knuckle Bushing	**GRM32160**
	2001.09-2007.08	Rear	Estate FWD B 5244 SG2	530509 and 531906 different structure	Engine Mounting Bushing	**GRM30509**
	2001.09-2007.08	Rear	Estate FWD B 5244 SG;B 5244 SG2	530509 and 531906 different structure	Engine Mounting Bushing	**GRM30509**
	2001.09-2007.08	Rear	Estate FWD B 5244 SG2		Engine Mounting Bushing	**GRM31922**
	2001.09-2007.08	Rear	Estate FWD B 5244 SG;B 5244 SG2		Engine Mounting Bushing	**GRM31922**
	2001.09-2007.08	Front Axle Left & Right Lower	Estate FWD B 5244 SG2		Spring Mounting	**GRM52654**
	2001.09-2007.08	Front Axle Left & Right Lower	Estate FWD B 5244 SG;B 5244 SG2		Spring Mounting	**GRM52654**
	2001.09-2007.08	Front Axle Left & Right Upper	Estate FWD B 5244 SG2		Spring Mounting	**GRM38973**
	2001.09-2007.08	Front Axle Left & Right Upper	Estate FWD B 5244 SG;B 5244 SG2		Spring Mounting	**GRM38973**
	2001.09-2007.08	Rear Axle Left & Right Lower	Estate FWD B 5244 SG2	Type:AT WHEEL CARRIER	Knuckle Bushing	**GRM32160**
	2001.09-2007.08	Rear Axle Left & Right Lower	Estate FWD B 5244 SG;B 5244 SG2	Type:AT WHEEL CARRIER	Knuckle Bushing	**GRM32160**
2.4 (106 kw)	1996.11-1999.06	Rear	Estate FWD B5252FS		Engine Mounting Bushing	**GRM30274**
	1996.11-1999.06	Front Axle Left & Right Lower	Estate FWD B5252FS		Spring Mounting	**GRM52654**
	1996.11-1999.06	Front Axle Left & Right Upper	Estate FWD B5252FS	Model year from:2000	Spring Mounting	**GRM38973**
2.4 (120 kw)	2001.01-2008.12	Rear Axle Left & Right	Estate FWD D 5244 T;D 5244 T2;D 5244 T5		Bushing,shock absorber	**GRM50456**
	2001.01-2008.12	Front Axle Left & Right Lower	Estate FWD D 5244 T;D 5244 T2;D 5244 T5		Spring Mounting	**GRM52654**
	2001.01-2008.12	Front Axle Left & Right Lower	Estate FWD D 5244 T;D 5244 T2;D 5244 T5		Spring Mounting	**GRM52696**
	2001.01-2008.12	Front Axle Left & Right Upper	Estate FWD D 5244 T;D 5244 T2;D 5244 T5	Model year to:2007	Spring Mounting	**GRM38973**
	2001.01-2008.12	Rear Axle Left & Right Lower	Estate FWD D 5244 T;D 5244 T2;D 5244 T5		Spring Mounting	**GRM38956**
	2001.01-2008.12	Rear Axle Left & Right Upper	Estate FWD D 5244 T;D 5244 T2;D 5244 T5	Model year from:2008	Spring Mounting	**GRM38966**

	YEAR	FITTING POSITION	BODY STYLE & DRIVE TYPE & ENGINE	REMARKS	PRODUCT	G-AP Ref.
VOLVO **V70**						
2.4 (120 kw)	2001.01-2008.12	Rear Axle Left & Right Lower	Estate FWD D 5244 T;D 5244 T2;D 5244 T5	Type:AT WHEEL CARRIER	Knuckle Bushing	**GRM32160**
	2002.07-2007.08	Front Axle Left & Right Lower	Estate 4WD D 5244 T;D 5244 T2;D 5244 T5		Spring Mounting	**GRM52654**
	2002.07-2007.08	Front Axle Left & Right Upper	Estate 4WD D 5244 T;D 5244 T2;D 5244 T5		Spring Mounting	**GRM38973**
	2002.07-2007.08	Rear Axle Left & Right Lower	Estate 4WD D 5244 T;D 5244 T2;D 5244 T5	Type:AT WHEEL CARRIER	Knuckle Bushing	**GRM32160**
	2002.07-2007.08	Rear Axle Left & Right Lower Outer	Estate 4WD D 5244 T;D 5244 T2;D 5244 T5		Knuckle Bushing	**GRM35786**
	2007.04-2010.12	Front Axle	Estate FWD D 5244 T5;D 5244 T19		Protection Boot	**GRM40272**
	2007.04-2010.12	Rear Axle Left & Right	Estate FWD D 5244 T5;D 5244 T19		Bushing,shock absorber	**GRM50456**
	2007.04-2010.12	Front Axle Left & Right Lower	Estate FWD D 5244 T5;D 5244 T19		Spring Mounting	**GRM52654**
	2007.04-2010.12	Front Axle Left & Right Lower	Estate FWD D 5244 T5;D 5244 T19		Spring Mounting	**GRM52696**
	2007.04-2010.12	Front Axle Left & Right Upper	Estate FWD D 5244 T5;D 5244 T19	Model year to:2008	Spring Mounting	**GRM38973**
	2007.04-2010.12	Rear Axle Left & Right Lower	Estate FWD D 5244 T5;D 5244 T19		Spring Mounting	**GRM38956**
	2007.04-2010.12	Rear Axle Left & Right Upper	Estate FWD D 5244 T5;D 5244 T19	Model year from:2008	Spring Mounting	**GRM38966**
	2007.10-2015.12	Front Axle	Estate 4WD D 5244 T17		Protection Boot	**GRM40272**
	2007.10-2015.12	Rear Axle Left & Right	Estate 4WD D 5244 T17		Bushing,shock absorber	**GRM50456**
	2007.10-2015.12	Front Axle Left & Right Lower	Estate 4WD D 5244 T17		Spring Mounting	**GRM52654**
	2007.10-2015.12	Front Axle Left & Right Lower	Estate 4WD D 5244 T17		Spring Mounting	**GRM52696**
	2007.10-2015.12	Front Axle Left & Right Upper	Estate 4WD D 5244 T17	Model year to:2008	Spring Mounting	**GRM38973**
	2007.10-2015.12	Rear Axle Left & Right Lower	Estate 4WD D 5244 T17		Spring Mounting	**GRM38956**
	2007.10-2015.12	Rear Axle Left & Right Upper	Estate 4WD D 5244 T17	Model year from:2008	Spring Mounting	**GRM38966**
	2013.09-2015.12	Front Axle	Estate Van 4WD D 5244 T17		Protection Boot	**GRM40272**
	2013.09-2015.12	Rear Axle Left & Right	Estate Van 4WD D 5244 T17		Bushing,shock absorber	**GRM50456**
	2013.09-2015.12	Front Axle Left & Right Lower	Estate Van 4WD D 5244 T17		Spring Mounting	**GRM52696**
	2013.09-2015.12	Rear Axle Left & Right Lower	Estate Van 4WD D 5244 T17		Spring Mounting	**GRM38956**
	2013.09-2015.12	Rear Axle Left & Right Upper	Estate Van 4WD D 5244 T17		Spring Mounting	**GRM38966**
2.4 (121 kw)	1998.10-1999.05	Rear	Estate FWD B5254SDENS		Engine Mounting Bushing	**GRM30274**
	2000.03-2003.09	Front Axle Left & Right Lower	Estate FWD B 5254 S		Spring Mounting	**GRM52654**
	2000.03-2003.09	Front Axle Left & Right Lower	Estate 4WD B 5254 S		Spring Mounting	**GRM52654**
	2000.03-2003.09	Front Axle Left & Right Upper	Estate FWD B 5254 S		Spring Mounting	**GRM38973**
	2000.03-2003.09	Front Axle Left & Right Upper	Estate 4WD B 5254 S		Spring Mounting	**GRM38973**
	2000.03-2003.09	Rear Axle Left & Right Lower Outer	Estate 4WD B 5254 S		Knuckle Bushing	**GRM35786**
2.4 (125 kw)	1997.01-2000.05	Rear	Estate FWD B5244S/B5254FS/B5254S		Engine Mounting Bushing	**GRM30274**
	1997.01-2000.05	Front Axle Left & Right Lower	Estate FWD B5244S/B5254FS/B5254S		Spring Mounting	**GRM52654**
	1997.01-2000.05	Front Axle Left & Right Upper	Estate FWD B5244S/B5254FS/B5254S	Model year from:2000	Spring Mounting	**GRM38973**
	2000.03-2007.08	Rear	Estate FWD B 5244 S	530509 and 531906 different structure	Engine Mounting Bushing	**GRM30509**
	2000.03-2007.08	Rear	Estate FWD B 5244 S		Engine Mounting Bushing	**GRM31922**
	2000.03-2007.08	Front Axle Left & Right Lower	Estate FWD B 5244 S		Spring Mounting	**GRM52654**
	2000.03-2007.08	Front Axle Left & Right Upper	Estate FWD B 5244 S		Spring Mounting	**GRM38973**
	2000.03-2007.08	Rear Axle Left & Right Lower	Estate FWD B 5244 S	Type:AT WHEEL CARRIER	Knuckle Bushing	**GRM32160**
2.4 (129 kw)	2009.04-2010.12	Front Axle	Estate FWD D 5244 T14		Protection Boot	**GRM40272**
	2009.04-2010.12	Rear Axle Left & Right	Estate FWD D 5244 T14		Bushing,shock absorber	**GRM50456**
	2009.04-2010.12	Front Axle Left & Right Lower	Estate FWD D 5244 T14		Spring Mounting	**GRM52696**
	2009.04-2010.12	Rear Axle Left & Right Lower	Estate FWD D 5244 T14		Spring Mounting	**GRM38956**
	2009.04-2010.12	Rear Axle Left & Right Upper	Estate FWD D 5244 T14		Spring Mounting	**GRM38966**
2.4 (133 kw)	2013.10-2016.04	Front Axle	Estate 4WD D 5244 T12		Protection Boot	**GRM40272**
	2013.10-2016.04	Rear Axle Left & Right	Estate 4WD D 5244 T12		Bushing,shock absorber	**GRM50456**
	2013.10-2016.04	Front Axle Left & Right Lower	Estate 4WD D 5244 T12		Spring Mounting	**GRM52696**
	2013.10-2016.04	Rear Axle Left & Right Lower	Estate 4WD D 5244 T12		Spring Mounting	**GRM38956**
	2013.10-2016.04	Rear Axle Left & Right Upper	Estate 4WD D 5244 T12	Model year to:2015	Spring Mounting	**GRM38966**
2.4 (136 kw)	2005.04-2008.12	Rear Axle Left & Right	Estate FWD D 5244 T4		Bushing,shock absorber	**GRM50456**
	2005.04-2008.12	Front Axle Left & Right Lower	Estate FWD D 5244 T4		Spring Mounting	**GRM52654**
	2005.04-2008.12	Front Axle Left & Right Lower	Estate FWD D 5244 T4		Spring Mounting	**GRM52696**
	2005.04-2008.12	Front Axle Left & Right Upper	Estate FWD D 5244 T4	Model year to:2007	Spring Mounting	**GRM38973**
	2005.04-2008.12	Rear Axle Left & Right Lower	Estate FWD D 5244 T4		Spring Mounting	**GRM38956**
	2005.04-2008.12	Rear Axle Left & Right Upper	Estate FWD D 5244 T4	Model year from:2008	Spring Mounting	**GRM38966**
	2005.04-2008.12	Rear Axle Left & Right Lower	Estate FWD D 5244 T4	Type:AT WHEEL CARRIER	Knuckle Bushing	**GRM32160**
	2005.05-2007.08	Front Axle Left & Right Lower	Estate 4WD D 5244 T4		Spring Mounting	**GRM52654**
	2005.05-2007.08	Front Axle Left & Right Upper	Estate 4WD D 5244 T4		Spring Mounting	**GRM38973**
	2005.05-2007.08	Rear Axle Left & Right Lower	Estate 4WD D 5244 T4		Knuckle Bushing	**GRM32160**
	2005.05-2007.08	Rear Axle Left & Right Lower Outer	Estate 4WD D 5244 T4		Knuckle Bushing	**GRM35786**
	2007.04-2009.12	Front Axle	Estate FWD D 5244 T4		Protection Boot	**GRM40272**
	2007.04-2009.12	Front Axle	Estate 4WD D 5244 T4		Protection Boot	**GRM40272**
	2007.04-2009.12	Rear Axle Left & Right	Estate FWD D 5244 T4		Bushing,shock absorber	**GRM50456**
	2007.04-2009.12	Rear Axle Left & Right	Estate 4WD D 5244 T4		Bushing,shock absorber	**GRM50456**
	2007.04-2009.12	Front Axle Left & Right Lower	Estate FWD D 5244 T4		Spring Mounting	**GRM52654**

	YEAR	FITTING POSITION	BODY STYLE & DRIVE TYPE & ENGINE	REMARKS	PRODUCT	G-AP Ref.
VOLVO **V70**						
2.4 (136 kw)	2007.04-2009.12	Front Axle Left & Right Lower	Estate 4WD D 5244 T4		Spring Mounting	**GRM52654**
	2007.04-2009.12	Front Axle Left & Right Lower	Estate FWD D 5244 T4		Spring Mounting	**GRM52696**
	2007.04-2009.12	Front Axle Left & Right Lower	Estate 4WD D 5244 T4		Spring Mounting	**GRM52696**
	2007.04-2009.12	Front Axle Left & Right Upper	Estate FWD D 5244 T4	Model year to:2008	Spring Mounting	**GRM38973**
	2007.04-2009.12	Front Axle Left & Right Upper	Estate 4WD D 5244 T4	Model year to:2008	Spring Mounting	**GRM38973**
	2007.04-2009.12	Rear Axle Left & Right Lower	Estate FWD D 5244 T4		Spring Mounting	**GRM38956**
	2007.04-2009.12	Rear Axle Left & Right Lower	Estate 4WD D 5244 T4		Spring Mounting	**GRM38956**
	2007.04-2009.12	Rear Axle Left & Right Upper	Estate FWD D 5244 T4	Model year from:2008	Spring Mounting	**GRM38966**
	2007.04-2009.12	Rear Axle Left & Right Upper	Estate 4WD D 5244 T4	Model year from:2008	Spring Mounting	**GRM38966**
2.4 (142 kw)	1996.04-2000.12	Rear	Estate 4WD B 5254 T, B 5244 T		Engine Mounting Bushing	**GRM30274**
	1996.04-2000.12	Front Axle Left & Right Lower	Estate 4WD B 5254 T, B 5244 T		Spring Mounting	**GRM52654**
	1996.04-2000.12	Front Axle Left & Right Upper	Estate 4WD B 5254 T, B 5244 T	Model year from:2000	Spring Mounting	**GRM38973**
	1997.01-2000.03	Rear	Estate FWD B5244T/B5254T		Engine Mounting Bushing	**GRM30274**
	1997.01-2000.03	Front Axle Left & Right Lower	Estate FWD B5244T/B5254T		Spring Mounting	**GRM52654**
	1997.01-2000.03	Front Axle Left & Right Upper	Estate FWD B5244T/B5254T	Model year from:2000	Spring Mounting	**GRM38973**
	2000.09-2002.12	Front Axle Left & Right Lower	Estate FWD B 5244 T		Spring Mounting	**GRM52654**
	2000.09-2002.12	Front Axle Left & Right Lower	Estate 4WD B5244T		Spring Mounting	**GRM52654**
	2000.09-2002.12	Front Axle Left & Right Upper	Estate FWD B 5244 T		Spring Mounting	**GRM38973**
	2000.09-2002.12	Front Axle Left & Right Upper	Estate 4WD B5244T		Spring Mounting	**GRM38973**
2.4 (147 kw)	1999.11-2003.08	Rear	Estate FWD B 5244 T3	530509 and 531906 different structure	Engine Mounting Bushing	**GRM30509**
	1999.11-2003.08	Rear	Estate FWD B 5244 T3		Engine Mounting Bushing	**GRM31922**
	1999.11-2003.08	Front Axle Left & Right Lower	Estate FWD B 5244 T3		Spring Mounting	**GRM52654**
	1999.11-2003.08	Front Axle Left & Right Upper	Estate FWD B 5244 T3	Model year from:2000	Spring Mounting	**GRM38973**
	1999.11-2003.08	Rear Axle Left & Right Lower	Estate FWD B 5244 T3		Knuckle Bushing	**GRM32160**
	2001.09-2002.08	Rear	Estate 4WD B 5244 T3	530509 and 531906 different structure	Engine Mounting Bushing	**GRM30509**
	2001.09-2002.08	Front Axle Left & Right Lower	Estate 4WD B 5244 T3		Spring Mounting	**GRM52654**
	2001.09-2002.08	Front Axle Left & Right Upper	Estate 4WD B 5244 T3		Spring Mounting	**GRM38973**
	2001.09-2002.08	Rear Axle Left & Right Lower	Estate 4WD B 5244 T3	Type:AT WHEEL CARRIER	Knuckle Bushing	**GRM32160**
	2001.09-2002.08	Rear Axle Left & Right Lower Outer	Estate 4WD B 5244 T3		Knuckle Bushing	**GRM35786**
2.4 (151 kw)	2008.10-2011.12	Front Axle	Estate FWD D 5244 T10		Protection Boot	**GRM40272**
	2008.10-2011.12	Rear Axle Left & Right	Estate FWD D 5244 T10		Bushing,shock absorber	**GRM50456**
	2008.10-2011.12	Front Axle Left & Right Lower	Estate FWD D 5244 T10		Spring Mounting	**GRM52654**
	2008.10-2011.12	Front Axle Left & Right Lower	Estate FWD D 5244 T10		Spring Mounting	**GRM52696**
	2008.10-2011.12	Front Axle Left & Right Upper	Estate FWD D 5244 T10	Model year to:2008	Spring Mounting	**GRM38973**
	2008.10-2011.12	Rear Axle Left & Right Lower	Estate FWD D 5244 T10		Spring Mounting	**GRM38956**
	2008.10-2011.12	Rear Axle Left & Right Upper	Estate FWD D 5244 T10		Spring Mounting	**GRM38966**
	2009.12-2011.12	Front Axle	Estate 4WD D 5244 T10		Protection Boot	**GRM40272**
	2009.12-2011.12	Rear Axle Left & Right	Estate 4WD D 5244 T10		Bushing,shock absorber	**GRM50456**
	2009.12-2011.12	Front Axle Left & Right Lower	Estate 4WD D 5244 T10		Spring Mounting	**GRM52696**
	2009.12-2011.12	Rear Axle Left & Right Lower	Estate 4WD D 5244 T10		Spring Mounting	**GRM38956**
	2009.12-2011.12	Rear Axle Left & Right Upper	Estate 4WD D 5244 T10		Spring Mounting	**GRM38966**
2.4 (158 kw)	2011.04-2015.12	Front Axle	Estate 4WD D 5244 T15		Protection Boot	**GRM40272**
	2011.04-2015.12	Front Axle	Estate FWD D 5244 T11;D 5244 T15		Protection Boot	**GRM40272**
	2011.04-2015.12	Rear Axle Left & Right	Estate 4WD D 5244 T15		Bushing,shock absorber	**GRM50456**
	2011.04-2015.12	Rear Axle Left & Right	Estate FWD D 5244 T11;D 5244 T15		Bushing,shock absorber	**GRM50456**
	2011.04-2015.12	Front Axle Left & Right Lower	Estate 4WD D 5244 T15		Spring Mounting	**GRM52696**
	2011.04-2015.12	Front Axle Left & Right Lower	Estate FWD D 5244 T11;D 5244 T15		Spring Mounting	**GRM52696**
	2011.04-2015.12	Rear Axle Left & Right Lower	Estate 4WD D 5244 T15		Spring Mounting	**GRM38956**
	2011.04-2015.12	Rear Axle Left & Right Lower	Estate FWD D 5244 T11;D 5244 T15		Spring Mounting	**GRM38956**
	2011.04-2015.12	Rear Axle Left & Right Upper	Estate 4WD D 5244 T15		Spring Mounting	**GRM38966**
	2011.04-2015.12	Rear Axle Left & Right Upper	Estate FWD D 5244 T11;D 5244 T15		Spring Mounting	**GRM38966**
	2013.09-2015.12	Front Axle	Estate Van FWD D 5244 T11;D 5244 T15		Protection Boot	**GRM40272**
	2013.09-2015.12	Rear Axle Left & Right	Estate Van FWD D 5244 T11;D 5244 T15		Bushing,shock absorber	**GRM50456**
	2013.09-2015.12	Front Axle Left & Right Lower	Estate Van FWD D 5244 T11;D 5244 T15		Spring Mounting	**GRM52696**
	2013.09-2015.12	Rear Axle Left & Right Lower	Estate Van FWD D 5244 T11;D 5244 T15		Spring Mounting	**GRM38956**
	2013.09-2015.12	Rear Axle Left & Right Upper	Estate Van FWD D 5244 T11;D 5244 T15		Spring Mounting	**GRM38966**
2.4 (169 kw)	2011.03-2016.04	Front Axle	Estate 4WD D 5244 T15		Protection Boot	**GRM40272**
	2011.03-2016.04	Front Axle	Estate FWD		Protection Boot	**GRM40272**
	2011.03-2016.04	Rear Axle Left & Right	Estate 4WD D 5244 T15		Bushing,shock absorber	**GRM50456**
	2011.03-2016.04	Rear Axle Left & Right	Estate FWD		Bushing,shock absorber	**GRM50456**
	2011.03-2016.04	Front Axle Left & Right Lower	Estate 4WD D 5244 T15		Spring Mounting	**GRM52696**
	2011.03-2016.04	Front Axle Left & Right Lower	Estate FWD		Spring Mounting	**GRM52696**
	2011.03-2016.04	Rear Axle Left & Right Lower	Estate 4WD D 5244 T15		Spring Mounting	**GRM38956**
	2011.03-2016.04	Rear Axle Left & Right Lower	Estate FWD		Spring Mounting	**GRM38956**

	YEAR	FITTING POSITION	BODY STYLE & DRIVE TYPE & ENGINE	REMARKS	PRODUCT	G-AP Ref.
VOLVO **V70**						
2.4 (169 kw)	2011.03-2016.04	Rear Axle Left & Right Upper	Estate 4WD D 5244 T15	Model year to:2015	Spring Mounting	**GRM38966**
	2011.03-2016.04	Rear Axle Left & Right Upper	Estate FWD	Model year to:2015	Spring Mounting	**GRM38966**
2.4 (191 kw)	2004.04-2007.08	Rear	Estate FWD B 5244 T5	530509 and 531906 different structure	Engine Mounting Bushing	**GRM30509**
	2004.04-2007.08	Rear	Estate FWD B 5244 T5		Engine Mounting Bushing	**GRM31922**
	2004.04-2007.08	Front Axle Left & Right Lower	Estate FWD B 5244 T5		Spring Mounting	**GRM52654**
	2004.04-2007.08	Front Axle Left & Right Upper	Estate FWD B 5244 T5		Spring Mounting	**GRM38973**
	2004.04-2007.08	Rear Axle Left & Right Lower	Estate FWD B 5244 T5	Type:AT WHEEL CARRIER	Knuckle Bushing	**GRM32160**
2.4 (195 kw)	1999.03-2000.03	Front Axle Left & Right Lower	Estate 4WD B5244T2		Spring Mounting	**GRM52654**
	1999.03-2000.03	Front Axle Left & Right Upper	Estate 4WD B5244T2	Model year from:2000	Spring Mounting	**GRM38973**
2.5 (103 kw)	1996.11-2000.02	Rear	Estate 4WD D5252T		Engine Mounting Bushing	**GRM30274**
	1996.11-2000.02	Front Axle Left & Right Lower	Estate 4WD D5252T		Spring Mounting	**GRM52654**
	1996.11-2000.02	Front Axle Left & Right Upper	Estate 4WD D5252T	Model year from:2000	Spring Mounting	**GRM38973**
	1997.01-2000.05	Rear	Estate FWD D5252T		Engine Mounting Bushing	**GRM30274**
	1997.01-2000.05	Front Axle Left & Right Lower	Estate FWD D5252T		Spring Mounting	**GRM52654**
	1997.01-2000.05	Front Axle Left & Right Upper	Estate FWD D5252T	Model year from:2000	Spring Mounting	**GRM38973**
	1999.11-2007.08	Rear	Estate FWD D 5252 T		Engine Mounting Bushing	**GRM30274**
	1999.11-2007.08	Front Axle Left & Right Lower	Estate FWD D 5252 T		Spring Mounting	**GRM52654**
	1999.11-2007.08	Front Axle Left & Right Upper	Estate FWD D 5252 T	Model year from:2000	Spring Mounting	**GRM38973**
	1999.11-2007.08	Rear Axle Left & Right Lower	Estate FWD D 5252 T	Type:AT WHEEL CARRIER	Knuckle Bushing	**GRM32160**
2.5 (147 kw)	2007.08-2009.12	Front Axle	Estate FWD B 5254 T6		Protection Boot	**GRM40272**
	2007.08-2009.12	Rear Axle Left & Right	Estate FWD B 5254 T6		Bushing,shock absorber	**GRM50456**
	2007.08-2009.12	Front Axle Left & Right Lower	Estate FWD B 5254 T6		Spring Mounting	**GRM52654**
	2007.08-2009.12	Front Axle Left & Right Lower	Estate FWD B 5254 T6		Spring Mounting	**GRM52696**
	2007.08-2009.12	Front Axle Left & Right Upper	Estate FWD B 5254 T6	Model year to:2008	Spring Mounting	**GRM38973**
	2007.08-2009.12	Rear Axle Left & Right Lower	Estate FWD B 5254 T6		Spring Mounting	**GRM38956**
	2007.08-2009.12	Rear Axle Left & Right Upper	Estate FWD B 5254 T6	Model year from:2008	Spring Mounting	**GRM38966**
	2008.05-2009.12	Front Axle	Estate FWD B 5254 T8		Protection Boot	**GRM40272**
	2008.05-2009.12	Rear Axle Left & Right	Estate FWD B 5254 T8		Bushing,shock absorber	**GRM50456**
	2008.05-2009.12	Front Axle Left & Right Lower	Estate FWD B 5254 T8		Spring Mounting	**GRM52654**
	2008.05-2009.12	Front Axle Left & Right Lower	Estate FWD B 5254 T8		Spring Mounting	**GRM52696**
	2008.05-2009.12	Front Axle Left & Right Upper	Estate FWD B 5254 T8	Model year to:2008	Spring Mounting	**GRM38973**
	2008.05-2009.12	Rear Axle Left & Right Lower	Estate FWD B 5254 T8		Spring Mounting	**GRM38956**
	2008.05-2009.12	Rear Axle Left & Right Upper	Estate FWD B 5254 T8		Spring Mounting	**GRM38966**
2.5 (154 kw)	2001.07-2007.08	Rear	Estate FWD B 5254 T2	530509 and 531906 different structure	Engine Mounting Bushing	**GRM30509**
	2001.07-2007.08	Rear	Estate FWD B 5254 T2		Engine Mounting Bushing	**GRM31922**
	2001.07-2007.08	Front Axle Left & Right Lower	Estate FWD B 5254 T2		Spring Mounting	**GRM52654**
	2001.07-2007.08	Front Axle Left & Right Upper	Estate FWD B 5254 T2		Spring Mounting	**GRM38973**
	2001.07-2007.08	Rear Axle Left & Right Lower	Estate FWD B 5254 T2	Type:AT WHEEL CARRIER	Knuckle Bushing	**GRM32160**
	2002.07-2007.08	Rear	Estate 4WD B 5254 T2	530509 and 531906 different structure	Engine Mounting Bushing	**GRM30509**
	2002.07-2007.08	Rear	Estate 4WD B 5254 T2		Engine Mounting Bushing	**GRM31922**
	2002.07-2007.08	Front Axle Left & Right Lower	Estate 4WD B 5254 T2		Spring Mounting	**GRM52654**
	2002.07-2007.08	Front Axle Left & Right Upper	Estate 4WD B 5254 T2		Spring Mounting	**GRM38973**
	2002.07-2007.08	Rear Axle Left & Right Lower	Estate 4WD B 5254 T2		Knuckle Bushing	**GRM32160**
	2002.07-2007.08	Rear Axle Left & Right Lower Outer	Estate 4WD B 5254 T2		Knuckle Bushing	**GRM35786**
2.5 (155 kw)	2003.01-2006.12	Front Axle Left & Right Lower	Estate 4WD B5254T2		Spring Mounting	**GRM52654**
	2003.01-2006.12	Front Axle Left & Right Upper	Estate 4WD B5254T2		Spring Mounting	**GRM38973**
	2003.01-2006.12	Rear Axle Left & Right Lower Outer	Estate 4WD B5254T2		Knuckle Bushing	**GRM35786**
	2003.09-2007.08	Front Axle Left & Right Lower	Estate FWD B 5254 T2		Spring Mounting	**GRM52654**
	2003.09-2007.08	Front Axle Left & Right Upper	Estate FWD B 5254 T2		Spring Mounting	**GRM38973**
2.5 (170 kw)	2009.04-2011.12	Front Axle	Estate FWD B 5254 T11		Protection Boot	**GRM40272**
	2009.04-2011.12	Rear Axle Left & Right	Estate FWD B 5254 T11		Bushing,shock absorber	**GRM50456**
	2009.04-2011.12	Front Axle Left & Right Lower	Estate FWD B 5254 T11		Spring Mounting	**GRM52696**
	2009.04-2011.12	Rear Axle Left & Right Lower	Estate FWD B 5254 T11		Spring Mounting	**GRM38956**
	2009.04-2011.12	Rear Axle Left & Right Upper	Estate FWD B 5254 T11		Spring Mounting	**GRM38966**
	2009.04-2012.12	Front Axle	Estate FWD B 5254 T10		Protection Boot	**GRM40272**
	2009.04-2012.12	Rear Axle Left & Right	Estate FWD B 5254 T10		Bushing,shock absorber	**GRM50456**
	2009.04-2012.12	Front Axle Left & Right Lower	Estate FWD B 5254 T10		Spring Mounting	**GRM52696**
	2009.04-2012.12	Rear Axle Left & Right Lower	Estate FWD B 5254 T10		Spring Mounting	**GRM38956**
	2009.04-2012.12	Rear Axle Left & Right Upper	Estate FWD B 5254 T10		Spring Mounting	**GRM38966**
2.5 (221 kw)	2003.03-2007.08	Rear	Estate 4WD B 5254 T4	530509 and 531906 different structure	Engine Mounting Bushing	**GRM30509**
	2003.03-2007.08	Rear	Estate 4WD B 5254 T4		Engine Mounting Bushing	**GRM31922**
	2003.03-2007.08	Front Axle Left & Right Lower	Estate 4WD B 5254 T4		Spring Mounting	**GRM52654**
	2003.03-2007.08	Front Axle Left & Right Upper	Estate 4WD B 5254 T4		Spring Mounting	**GRM38973**
	2003.03-2007.08	Rear Axle Left & Right Lower Outer	Estate 4WD B 5254 T4		Knuckle Bushing	**GRM35786**

	YEAR	FITTING POSITION	BODY STYLE & DRIVE TYPE & ENGINE	REMARKS	PRODUCT	G-AP Ref.
VOLVO						
V70						
3.0 (210 kw)	2007.08-2010.12	Front Axle	Estate 4WD B 6304 T2		Protection Boot	**GRM40272**
	2007.08-2010.12	Rear Axle Left & Right	Estate 4WD B 6304 T2		Bushing,shock absorber	**GRM50456**
	2007.08-2010.12	Front Axle Left & Right Lower	Estate 4WD B 6304 T2		Spring Mounting	**GRM52654**
	2007.08-2010.12	Front Axle Left & Right Lower	Estate 4WD B 6304 T2		Spring Mounting	**GRM52696**
	2007.08-2010.12	Front Axle Left & Right Upper	Estate 4WD B 6304 T2	Model year to:2008	Spring Mounting	**GRM38973**
	2007.08-2010.12	Rear Axle Left & Right Lower	Estate 4WD B 6304 T2		Spring Mounting	**GRM38956**
	2007.08-2010.12	Rear Axle Left & Right Upper	Estate 4WD B 6304 T2	Model year from:2008	Spring Mounting	**GRM38966**
3.0 (224 kw)	2010.01-2015.12	Front Axle	Estate 4WD B 6304 T4		Protection Boot	**GRM40272**
	2010.01-2015.12	Rear Axle Left & Right	Estate 4WD B 6304 T4		Bushing,shock absorber	**GRM50456**
	2010.01-2015.12	Front Axle Left & Right Lower	Estate 4WD B 6304 T4		Spring Mounting	**GRM52696**
	2010.01-2015.12	Rear Axle Left & Right Lower	Estate 4WD B 6304 T4		Spring Mounting	**GRM38956**
	2010.01-2015.12	Rear Axle Left & Right Upper	Estate 4WD B 6304 T4		Spring Mounting	**GRM38966**
3.0 (242 kw)	2013.11-2016.04	Front Axle	Estate 4WD B 6304 T4		Protection Boot	**GRM40272**
	2013.11-2016.04	Rear Axle Left & Right	Estate 4WD B 6304 T4		Bushing,shock absorber	**GRM50456**
	2013.11-2016.04	Front Axle Left & Right Lower	Estate 4WD B 6304 T4		Spring Mounting	**GRM52696**
	2013.11-2016.04	Rear Axle Left & Right Lower	Estate 4WD B 6304 T4		Spring Mounting	**GRM38956**
	2013.11-2016.04	Rear Axle Left & Right Upper	Estate 4WD B 6304 T4	Model year to:2015	Spring Mounting	**GRM38966**
3.2 (168 kw)	2009.09-2010.12	Rear Axle Left & Right	Estate FWD B6324S2		Bushing,shock absorber	**GRM50456**
	2009.09-2010.12	Front Axle Left & Right Lower	Estate FWD B6324S2		Spring Mounting	**GRM52696**
	2009.09-2010.12	Rear Axle Left & Right Lower	Estate FWD B6324S2		Spring Mounting	**GRM38956**
3.2 (171 kw)	2011.09-2013.12	Rear Axle Left & Right	Estate FWD B6324S4		Bushing,shock absorber	**GRM50456**
	2011.09-2013.12	Front Axle Left & Right Lower	Estate FWD B6324S4		Spring Mounting	**GRM52696**
	2011.09-2013.12	Rear Axle Left & Right Lower	Estate FWD B6324S4		Spring Mounting	**GRM38956**
3.2 (175 kw)	2007.04-2010.12	Front Axle	Estate 4WD B 6324 S		Protection Boot	**GRM40272**
	2007.04-2010.12	Rear Axle Left & Right	Estate 4WD B 6324 S		Bushing,shock absorber	**GRM50456**
	2007.04-2010.12	Front Axle Left & Right Lower	Estate 4WD B 6324 S		Spring Mounting	**GRM52654**
	2007.04-2010.12	Front Axle Left & Right Lower	Estate 4WD B 6324 S		Spring Mounting	**GRM52696**
	2007.04-2010.12	Front Axle Left & Right Upper	Estate 4WD B 6324 S	Model year to:2008	Spring Mounting	**GRM38973**
	2007.04-2010.12	Rear Axle Left & Right Lower	Estate 4WD B 6324 S		Spring Mounting	**GRM38956**
	2007.04-2010.12	Rear Axle Left & Right Upper	Estate 4WD B 6324 S	Model year from:2008	Spring Mounting	**GRM38966**
	2007.08-2010.12	Front Axle	Estate FWD B 6324 S		Protection Boot	**GRM40272**
	2007.08-2010.12	Rear Axle Left & Right	Estate FWD B 6324 S		Bushing,shock absorber	**GRM50456**
	2007.08-2010.12	Front Axle Left & Right Lower	Estate FWD B 6324 S		Spring Mounting	**GRM52654**
	2007.08-2010.12	Front Axle Left & Right Lower	Estate FWD B 6324 S		Spring Mounting	**GRM52696**
	2007.08-2010.12	Front Axle Left & Right Upper	Estate FWD B 6324 S	Model year to:2008	Spring Mounting	**GRM38973**
	2007.08-2010.12	Rear Axle Left & Right Lower	Estate FWD B 6324 S		Spring Mounting	**GRM38956**
	2007.08-2010.12	Rear Axle Left & Right Upper	Estate FWD B 6324 S	Model year from:2008	Spring Mounting	**GRM38966**
3.2 (179 kw)	2010.04-2014.12	Front Axle	Estate FWD B 6324 S5		Protection Boot	**GRM40272**
	2010.04-2014.12	Rear Axle Left & Right	Estate FWD B 6324 S5		Bushing,shock absorber	**GRM50456**
	2010.04-2014.12	Front Axle Left & Right Lower	Estate FWD B 6324 S5		Spring Mounting	**GRM52696**
	2010.04-2014.12	Rear Axle Left & Right Lower	Estate FWD B 6324 S5		Spring Mounting	**GRM38956**
	2010.04-2014.12	Rear Axle Left & Right Upper	Estate FWD B 6324 S5		Spring Mounting	**GRM38966**
	2010.04-2015.12	Front Axle	Estate 4WD B 6324 S5		Protection Boot	**GRM40272**
	2010.04-2015.12	Rear Axle Left & Right	Estate 4WD B 6324 S5		Bushing,shock absorber	**GRM50456**
	2010.04-2015.12	Front Axle Left & Right Lower	Estate 4WD B 6324 S5		Spring Mounting	**GRM52696**
	2010.04-2015.12	Rear Axle Left & Right Lower	Estate 4WD B 6324 S5		Spring Mounting	**GRM38956**
	2010.04-2015.12	Rear Axle Left & Right Upper	Estate 4WD B 6324 S5		Spring Mounting	**GRM38966**
V70 XC						
2.4 (142 kw)	1997.11-2002.09	Front Axle Left & Right Lower	Estate 4WD B5244T/B5254T		Spring Mounting	**GRM52654**
	1997.11-2002.09	Front Axle Left & Right Upper	Estate 4WD B5244T/B5254T	Model year from:2000	Spring Mounting	**GRM38973**
	1997.11-2002.09	Rear Axle Left & Right Lower Outer	Estate 4WD B5244T/B5254T		Knuckle Bushing	**GRM35786**
V90						
2.0 (110 kw)	2016.03-2021.12	Rear Axle Left & Right Lower	Estate 4WD D 4204 T4		Knuckle Bushing	**GRM50653**
	2016.03-2021.12	Rear Axle Left & Right Lower	Estate FWD D 4204 T9;D 4204 T16		Knuckle Bushing	**GRM50653**
2.0 (120 kw)	2018.09-2021.12	Rear Axle Left & Right Lower	Estate FWD D 4204 T7		Knuckle Bushing	**GRM50653**
2.0 (140 kw)	2016.03-2021.12	Rear Axle Left & Right Lower	Estate FWD D 4204 T14		Knuckle Bushing	**GRM50653**
	2016.03-2021.12	Rear Axle Left & Right Lower	Estate 4WD D 4204 T14		Knuckle Bushing	**GRM50653**
	2017.10-2021.12	Rear Axle Left & Right Lower	Estate FWD B 4204 T31		Knuckle Bushing	**GRM50653**
2.0 (145 kw)	2020.03-	Rear Axle Left & Right Lower	Estate FWD B 420 T6		Knuckle Bushing	**GRM50653**
	2020.10-	Rear Axle Left & Right Lower	Estate FWD D 420 T8		Knuckle Bushing	**GRM50653**
	2020.10-	Rear Axle Left & Right Lower	Estate 4WD D 420 T8		Knuckle Bushing	**GRM50653**
2.0 (147 kw)	2016.10-2021.12	Rear Axle Left & Right Lower	Estate FWD D 4204 T14		Knuckle Bushing	**GRM50653**
	2016.10-2021.12	Rear Axle Left & Right Lower	Estate 4WD D 4204 T14		Knuckle Bushing	**GRM50653**

	YEAR	FITTING POSITION	BODY STYLE & DRIVE TYPE & ENGINE	REMARKS	PRODUCT	G-AP Ref.
VOLVO						
V90						
2.0 (155 kw)	2019.06-2021.12	Rear Axle Left & Right Lower	Estate FWD B 4204 T31		Knuckle Bushing	GRM50653
2.0 (173 kw)	2016.03-2021.12	Rear Axle Left & Right Lower	Estate 4WD D 4204 T23		Knuckle Bushing	GRM50653
	2020.12-	Rear Axle Left & Right Lower	Estate 4WD D 420 T2		Knuckle Bushing	GRM50653
2.0 (176 kw)	2016.10-2021.12	Rear Axle Left & Right Lower	Estate 4WD D 4204 T23		Knuckle Bushing	GRM50653
2.0 (180 kw)	2021.11-	Rear Axle Left & Right Lower	Estate 4WD D 420 T2		Knuckle Bushing	GRM50653
2.0 (184 kw)	2017.10-2021.12	Rear Axle Left & Right Lower	Estate FWD B 4204 T23;B 4204 T26		Knuckle Bushing	GRM50653
	2020.03-	Rear Axle Left & Right Lower	Estate FWD B 420 T2		Knuckle Bushing	GRM50653
2.0 (186 kw)	2017.10-2020.03	Rear Axle Left & Right Lower	Estate FWD B 4204 T26		Knuckle Bushing	GRM50653
2.0 (187 kw)	2016.03-2018.12	Rear Axle Left & Right Lower	Estate FWD B 4204 T23		Knuckle Bushing	GRM50653
2.0 (220 kw)	2020.03-	Rear Axle Left & Right Lower	Estate 4WD B 420 T		Knuckle Bushing	GRM50653
2.0 (228 kw)	2017.10-2021.12	Rear Axle Left & Right Lower	Estate 4WD B 4204 T29		Knuckle Bushing	GRM50653
2.0 (233 kw)	2018.05-2022.12	Rear Axle Left & Right Lower	Estate 4WD B 4204 T34		Knuckle Bushing	GRM50653
2.0 (235 kw)	2016.03-2018.12	Rear Axle Left & Right Lower	Estate 4WD B 4204 T27		Knuckle Bushing	GRM50653
2.0 (240 kw)	2017.10-2021.12	Rear Axle Left & Right Lower	Estate 4WD B 4204 T29		Knuckle Bushing	GRM50653
2.0 (246 kw)	2016.03-2018.12	Rear Axle Left & Right Lower	Estate 4WD B 4204 T35		Knuckle Bushing	GRM50653
2.0 (250 kw)	2020.06-2022.12	Rear Axle Left & Right Lower	Estate 4WD B 4204 T46		Knuckle Bushing	GRM50653
2.0 (256 kw)	2020.03-	Rear Axle Left & Right Lower	Estate 4WD B 420 T		Knuckle Bushing	GRM50653
2.0 (257 kw)	2022.01-	Rear Axle Left & Right Lower	Estate 4WD B 4204 T52		Knuckle Bushing	GRM50653
2.0 (287 kw)	2018.04-2022.12	Rear Axle Left & Right Lower	Estate 4WD B 4204 T34		Knuckle Bushing	GRM50653
2.0 (299 kw)	2016.03-2018.12	Rear Axle Left & Right Lower	Estate 4WD B 4204 T35		Knuckle Bushing	GRM50653
2.0 (317 kw)	2023.01-	Rear Axle Left & Right Lower	Estate 4WD B 4204 T56;B 4204 T57		Knuckle Bushing	GRM50653
2.0 (335 kw)	2022.05-	Rear Axle Left & Right Lower	Estate 4WD B 4204 T56		Knuckle Bushing	GRM50653
2.5 (125 kw)	1996.11-1998.10	Rear Axle	Estate RWD B6254FS/B6254GS		Bushing	GRM30252
2.9 (132 kw)	1996.11-1999.04	Rear Axle	Estate RWD B6304FS2		Bushing	GRM30252
2.9 (150 kw)	1997.01-1998.12	Rear Axle	Estate RWD B6304FS/B6304GS		Bushing	GRM30252
V90 Cross Country						
2.0 (120 kw)	2018.09-	Rear Axle Left & Right Lower	Estate 4WD D 4204 T7		Knuckle Bushing	GRM50653
2.0 (140 kw)	2016.10-	Rear Axle Left & Right Lower	Estate 4WD D 4204 T14		Knuckle Bushing	GRM50653
2.0 (145 kw)	2020.10-	Rear Axle Left & Right Lower	Estate 4WD D 420 T8		Knuckle Bushing	GRM50653
2.0 (147 kw)	2016.10-	Rear Axle Left & Right Lower	Estate 4WD D 4204 T14		Knuckle Bushing	GRM50653
2.0 (173 kw)	2016.10-	Rear Axle Left & Right Lower	Estate 4WD D 4204 T23		Knuckle Bushing	GRM50653
	2020.12-	Rear Axle Left & Right Lower	Estate 4WD D 420 T2		Knuckle Bushing	GRM50653
2.0 (176 kw)	2016.10-	Rear Axle Left & Right Lower	Estate 4WD D 4204 T23		Knuckle Bushing	GRM50653
2.0 (180 kw)	2021.11-	Rear Axle Left & Right Lower	Estate 4WD D 420 T2		Knuckle Bushing	GRM50653
2.0 (183 kw)	2016.03-2021.12	Rear Axle Left & Right Lower	Estate 4WD B 4204 T23		Knuckle Bushing	GRM50653
	2022.03-	Rear Axle Left & Right Lower	Estate 4WD B 420 T10		Knuckle Bushing	GRM50653
2.0 (184 kw)	2017.10-	Rear Axle Left & Right Lower	Estate 4WD B 4204 T26		Knuckle Bushing	GRM50653
	2020.03-	Rear Axle Left & Right Lower	Estate 4WD B 420 T2		Knuckle Bushing	GRM50653
2.0 (186 kw)	2017.10-	Rear Axle Left & Right Lower	Estate 4WD B 4204 T26		Knuckle Bushing	GRM50653
2.0 (187 kw)	2016.10-2018.12	Rear Axle Left & Right Lower	Estate 4WD B 4204 T23		Knuckle Bushing	GRM50653
2.0 (192 kw)	2016.10-2018.12	Rear Axle Left & Right Lower	Estate 4WD B 4204 T23		Knuckle Bushing	GRM50653
2.0 (220 kw)	2020.03-	Rear Axle Left & Right Lower	Estate 4WD B 4204 T29		Knuckle Bushing	GRM50653
2.0 (228 kw)	2017.10-	Rear Axle Left & Right Lower	Estate 4WD B 4204 T29		Knuckle Bushing	GRM50653
2.0 (235 kw)	2016.10-	Rear Axle Left & Right Lower	Estate 4WD B 4204 T27		Knuckle Bushing	GRM50653
2.0 (240 kw)	2017.10-	Rear Axle Left & Right Lower	Estate 4WD B 4204 T29		Knuckle Bushing	GRM50653
2.0 (246 kw)	2016.10-2017.12	Rear Axle Left & Right Lower	Estate 4WD B 4204 T27		Knuckle Bushing	GRM50653
XC60						
2.0 (100 kw)	2012.04-2015.12	Front Axle	SUV FWD D 5204 T7		Protection Boot	GRM40272
	2012.04-2015.12	Rear Axle Left & Right	SUV FWD D 5204 T7		Bushing,shock absorber	GRM50456
	2012.04-2015.12	Rear Axle Left & Right Lower	SUV FWD D 5204 T7		Spring Mounting	GRM38956
	2012.04-2015.12	Rear Axle Left & Right Upper	SUV FWD D 5204 T7		Spring Mounting	GRM38966
	2013.09-2015.12	Rear Axle Left & Right	SUV Van FWD D 5204 T7		Bushing,shock absorber	GRM50456
	2013.09-2015.12	Rear Axle Left & Right Lower	SUV Van FWD D 5204 T7		Spring Mounting	GRM38956
	2013.09-2015.12	Rear Axle Left & Right Upper	SUV Van FWD D 5204 T7		Spring Mounting	GRM38966
2.0 (110 kw)	2015.03-2017.04	Front Axle	SUV FWD D 4204 T4		Protection Boot	GRM40272
	2017.03-2021.12	Rear Axle Left & Right Lower	SUV FWD D 4204 T4		Knuckle Bushing	GRM50653
2.0 (120 kw)	2010.03-2014.12	Front Axle	SUV FWD D 5204 T2;D 5204 T3		Protection Boot	GRM40272
	2010.03-2014.12	Rear Axle Left & Right	SUV FWD D 5204 T2;D 5204 T3		Bushing,shock absorber	GRM50456
	2010.03-2014.12	Rear Axle Left & Right Lower	SUV FWD D 5204 T2;D 5204 T3		Spring Mounting	GRM38956
	2010.03-2014.12	Rear Axle Left & Right Upper	SUV FWD D 5204 T2;D 5204 T3	Model year to:2010	Spring Mounting	GRM38966
	2013.09-2017.02	Rear Axle Left & Right	SUV Van FWD D 5204 T3		Bushing,shock absorber	GRM50456
	2013.09-2017.02	Rear Axle Left & Right Lower	SUV Van FWD D 5204 T3		Spring Mounting	GRM38956
	2013.09-2017.02	Rear Axle Left & Right Upper	SUV Van FWD D 5204 T3	Model year to:2015	Spring Mounting	GRM38966
	2018.12-2021.12	Rear Axle Left & Right Lower	SUV FWD D 4204 T7		Knuckle Bushing	GRM50653

	YEAR	FITTING POSITION	BODY STYLE & DRIVE TYPE & ENGINE	REMARKS	PRODUCT	G-AP Ref.
VOLVO **XC60**						
2.0 (133 kw)	2013.10-2015.12	Front Axle	SUV FWD D 4204 T5		Protection Boot	**GRM40272**
	2013.10-2015.12	Rear Axle Left & Right	SUV FWD D 4204 T5		Bushing,shock absorber	**GRM50456**
	2013.10-2015.12	Rear Axle Left & Right Lower	SUV FWD D 4204 T5		Spring Mounting	**GRM38956**
	2013.10-2015.12	Rear Axle Left & Right Upper	SUV FWD D 4204 T5		Spring Mounting	**GRM38966**
2.0 (140 kw)	2015.03-2017.02	Front Axle	SUV FWD D 4204 T14		Protection Boot	**GRM40272**
	2017.03-2021.12	Rear Axle Left & Right Lower	SUV 4WD D 4204 T14		Knuckle Bushing	**GRM50653**
	2017.03-2021.12	Rear Axle Left & Right Lower	SUV FWD D 4204 T14		Knuckle Bushing	**GRM50653**
	2018.09-2021.12	Rear Axle Left & Right Lower	SUV FWD B 4204 T31		Knuckle Bushing	**GRM50653**
2.0 (145 kw)	2019.04-	Rear Axle Left & Right Lower	SUV 4WD D 420 T8		Knuckle Bushing	**GRM50653**
	2019.05-	Rear Axle Left & Right Lower	SUV FWD D 420 T8		Knuckle Bushing	**GRM50653**
	2019.09-	Rear Axle Left & Right Lower	SUV FWD B 420 T6		Knuckle Bushing	**GRM50653**
2.0 (147 kw)	2018.12-2020.06	Rear Axle Left & Right Lower	SUV FWD D 4204 T14		Knuckle Bushing	**GRM50653**
	2019.01-2021.12	Rear Axle Left & Right Lower	SUV 4WD D 4204 T14		Knuckle Bushing	**GRM50653**
2.0 (149 kw)	2009.12-2012.12	Front Axle	SUV FWD B 4204 T6		Protection Boot	**GRM40272**
	2009.12-2012.12	Rear Axle Left & Right	SUV FWD B 4204 T6		Bushing,shock absorber	**GRM50456**
	2009.12-2012.12	Rear Axle Left & Right Lower	SUV FWD B 4204 T6		Spring Mounting	**GRM38956**
	2009.12-2012.12	Rear Axle Left & Right Upper	SUV FWD B 4204 T6	Model year to:2010	Spring Mounting	**GRM38966**
2.0 (155 kw)	2019.07-2021.12	Rear Axle Left & Right Lower	SUV FWD B 4204 T31P		Knuckle Bushing	**GRM50653**
2.0 (162 kw)	2014.09-2017.02	Rear Axle Left & Right	SUV FWD B 4204 T15		Bushing,shock absorber	**GRM50456**
	2014.09-2017.02	Rear Axle Left & Right Lower	SUV FWD B 4204 T15		Spring Mounting	**GRM38956**
2.0 (173 kw)	2017.03-2022.12	Rear Axle Left & Right Lower	SUV 4WD D 4204 T23		Knuckle Bushing	**GRM50653**
	2019.04-	Rear Axle Left & Right Lower	SUV 4WD D 420 T2		Knuckle Bushing	**GRM50653**
2.0 (177 kw)	2010.09-2017.02	Front Axle	SUV FWD B 4204 T7		Protection Boot	**GRM40272**
	2010.09-2017.02	Rear Axle Left & Right	SUV FWD B 4204 T7		Bushing,shock absorber	**GRM50456**
	2010.09-2017.02	Rear Axle Left & Right Lower	SUV FWD B 4204 T7		Spring Mounting	**GRM38956**
	2010.09-2017.02	Rear Axle Left & Right Upper	SUV FWD B 4204 T7	Model year to:2015	Spring Mounting	**GRM38966**
	2018.10-2020.03	Rear Axle Left & Right Lower	SUV 4WD D 4204 T23		Knuckle Bushing	**GRM50653**
2.0 (180 kw)	2013.10-2017.02	Front Axle	SUV FWD B 4204 T11;B 4204 T41		Protection Boot	**GRM40272**
	2013.10-2017.02	Rear Axle Left & Right	SUV FWD B 4204 T11;B 4204 T41		Bushing,shock absorber	**GRM50456**
	2013.10-2017.02	Rear Axle Left & Right Lower	SUV FWD B 4204 T11;B 4204 T41		Spring Mounting	**GRM38956**
	2013.10-2017.02	Rear Axle Left & Right Upper	SUV FWD B 4204 T11;B 4204 T41	Model year to:2015	Spring Mounting	**GRM38966**
	2021.01-	Rear Axle Left & Right Lower	SUV 4WD D 420 T2		Knuckle Bushing	**GRM50653**
2.0 (183 kw)	2017.10-2021.12	Rear Axle Left & Right Lower	SUV 4WD B 4204 T20		Knuckle Bushing	**GRM50653**
	2022.03-	Rear Axle Left & Right Lower	SUV FWD B 420 T10		Knuckle Bushing	**GRM50653**
	2022.03-	Rear Axle Left & Right Lower	SUV 4WD B 420 T10		Knuckle Bushing	**GRM50653**
2.0 (184 kw)	2017.10-2020.12	Rear Axle Left & Right Lower	SUV 4WD B 4204 T26		Knuckle Bushing	**GRM50653**
	2017.10-2020.12	Rear Axle Left & Right Lower	SUV FWD B 4204 T26		Knuckle Bushing	**GRM50653**
	2020.01-	Rear Axle Left & Right Lower	SUV 4WD B 420 T2;B420T11		Knuckle Bushing	**GRM50653**
	2020.01-	Rear Axle Left & Right Lower	SUV FWD B 420 T2		Knuckle Bushing	**GRM50653**
2.0 (186 kw)	2019.05-2020.12	Rear Axle Left & Right Lower	SUV 4WD B 4204 T26P		Knuckle Bushing	**GRM50653**
	2019.05-2020.12	Rear Axle Left & Right Lower	SUV FWD B 4204 T26P		Knuckle Bushing	**GRM50653**
2.0 (187 kw)	2017.03-	Rear Axle Left & Right Lower	SUV FWD B 4204 T23		Knuckle Bushing	**GRM50653**
	2017.03-2021.12	Rear Axle Left & Right Lower	SUV 4WD B 4204 T23		Knuckle Bushing	**GRM50653**
2.0 (192 kw)	2017.03-2018.12	Rear Axle Left & Right Lower	SUV 4WD B 4204 T23		Knuckle Bushing	**GRM50653**
2.0 (220 kw)	2020.03-	Rear Axle Left & Right Lower	SUV 4WD B 420 T		Knuckle Bushing	**GRM50653**
2.0 (225 kw)	2013.10-2017.02	Front Axle	SUV FWD B 4204 T9		Protection Boot	**GRM40272**
	2013.10-2017.02	Rear Axle Left & Right	SUV FWD B 4204 T9		Bushing,shock absorber	**GRM50456**
	2013.10-2017.02	Rear Axle Left & Right Lower	SUV FWD B 4204 T9		Spring Mounting	**GRM38956**
	2013.10-2017.02	Rear Axle Left & Right Upper	SUV FWD B 4204 T9	Model year to:2015	Spring Mounting	**GRM38966**
	2013.10-2017.12	Front Axle	SUV 4WD B 4204 T9		Protection Boot	**GRM40272**
	2013.10-2017.12	Rear Axle Left & Right	SUV 4WD B 4204 T9		Bushing,shock absorber	**GRM50456**
	2013.10-2017.12	Rear Axle Left & Right Lower	SUV 4WD B 4204 T9		Spring Mounting	**GRM38956**
	2013.10-2017.12	Rear Axle Left & Right Upper	SUV 4WD B 4204 T9	Model year to:2015	Spring Mounting	**GRM38966**
2.0 (228 kw)	2017.10-2021.12	Rear Axle Left & Right Lower	SUV 4WD B 4204 T29		Knuckle Bushing	**GRM50653**
2.0 (235 kw)	2017.03-2021.12	Rear Axle Left & Right Lower	SUV 4WD B 4204 T27		Knuckle Bushing	**GRM50653**
2.0 (240 kw)	2018.12-2019.08	Rear Axle Left & Right Lower	SUV 4WD B 4204 T29P		Knuckle Bushing	**GRM50653**
2.0 (246 kw)	2017.03-2021.12	Rear Axle Left & Right Lower	SUV 4WD B 4204 T27		Knuckle Bushing	**GRM50653**
	2017.03-2022.12	Rear Axle Left & Right Lower	SUV 4WD B 4204 T35		Knuckle Bushing	**GRM50653**
	2021.05-2022.12	Rear Axle Left & Right Lower	SUV 4WD B 4204 T49		Knuckle Bushing	**GRM50653**
2.0 (250 kw)	2021.01-2022.12	Rear Axle Left & Right Lower	SUV 4WD B 4204 T46		Knuckle Bushing	**GRM50653**
	2021.04-	Rear Axle Left & Right Lower	SUV 4WD B 4204 T46;B 4204 T45		Knuckle Bushing	**GRM50653**
2.0 (257 kw)	2022.01-	Rear Axle Left & Right Lower	SUV 4WD B 4204 T52		Knuckle Bushing	**GRM50653**
2.0 (287 kw)	2018.02-2022.12	Rear Axle Left & Right Lower	SUV 4WD B 4204 T34		Knuckle Bushing	**GRM50653**

	YEAR	FITTING POSITION	BODY STYLE & DRIVE TYPE & ENGINE	REMARKS	PRODUCT	G-AP Ref.
VOLVO **XC60**						
2.0 (293 kw)	2022.04-	Rear Axle Left & Right Lower	SUV 4WD B 4204 T52		Knuckle Bushing	**GRM50653**
2.0 (298 kw)	2017.09-2022.12	Rear Axle Left & Right Lower	SUV 4WD B 4204 T28;B 4204 T57		Knuckle Bushing	**GRM50653**
	2019.01-2022.12	Rear Axle Left & Right Lower	SUV 4WD B 4204 T34;B 4204 T48		Knuckle Bushing	**GRM50653**
2.0 (299 kw)	2017.03-2022.12	Rear Axle Left & Right Lower	SUV 4WD B 4204 T35		Knuckle Bushing	**GRM50653**
2.0 (335 kw)	2022.01-	Rear Axle Left & Right Lower	SUV 4WD B 4204 T56		Knuckle Bushing	**GRM50653**
2.0 (340 kw)	2022.07-	Rear Axle Left & Right Lower	SUV 4WD B 4204 T56		Knuckle Bushing	**GRM50653**
2.4 (120 kw)	2008.05-2017.02	Front Axle	SUV 4WD D 5244 T5;D 5244 T16;D 5244 T17		Protection Boot	**GRM40272**
	2008.05-2017.02	Rear Axle Left & Right	SUV 4WD D 5244 T5;D 5244 T16;D 5244 T17		Bushing,shock absorber	**GRM50456**
	2008.05-2017.02	Rear Axle Left & Right Lower	SUV 4WD D 5244 T5;D 5244 T16;D 5244 T17		Spring Mounting	**GRM38956**
	2008.05-2017.02	Rear Axle Left & Right Upper	SUV 4WD D 5244 T5;D 5244 T16;D 5244 T17	Model year from:2009,Model year to:2015	Spring Mounting	**GRM38966**
	2013.09-2017.02	Rear Axle Left & Right	SUV Van 4WD D 5244 T17		Bushing,shock absorber	**GRM50456**
	2013.09-2017.02	Rear Axle Left & Right Lower	SUV Van 4WD D 5244 T17		Spring Mounting	**GRM38956**
	2013.09-2017.02	Rear Axle Left & Right Upper	SUV Van 4WD D 5244 T17	Model year to:2015	Spring Mounting	**GRM38966**
2.4 (129 kw)	2009.04-2010.12	Front Axle	SUV FWD D 5244 T14		Protection Boot	**GRM40272**
	2009.04-2010.12	Rear Axle Left & Right	SUV FWD D 5244 T14		Bushing,shock absorber	**GRM50456**
	2009.04-2010.12	Rear Axle Left & Right Lower	SUV FWD D 5244 T14		Spring Mounting	**GRM38956**
	2009.04-2010.12	Rear Axle Left & Right Upper	SUV FWD D 5244 T14		Spring Mounting	**GRM38966**
2.4 (133 kw)	2013.10-2015.12	Front Axle	SUV 4WD D 5244 T12		Protection Boot	**GRM40272**
	2013.10-2015.12	Rear Axle Left & Right	SUV 4WD D 5244 T12		Bushing,shock absorber	**GRM50456**
	2013.10-2015.12	Rear Axle Left & Right Lower	SUV 4WD D 5244 T12		Spring Mounting	**GRM38956**
	2013.10-2015.12	Rear Axle Left & Right Upper	SUV 4WD D 5244 T12		Spring Mounting	**GRM38966**
2.4 (136 kw)	2008.05-2009.12	Front Axle	SUV 4WD D 5244 T4		Protection Boot	**GRM40272**
	2008.05-2009.12	Rear Axle Left & Right	SUV 4WD D 5244 T4		Bushing,shock absorber	**GRM50456**
	2008.05-2009.12	Rear Axle Left & Right Lower	SUV 4WD D 5244 T4		Spring Mounting	**GRM38956**
	2008.05-2009.12	Rear Axle Left & Right Upper	SUV 4WD D 5244 T4	Model year from:2009	Spring Mounting	**GRM38966**
2.4 (140 kw)	2015.03-2017.02	Front Axle	SUV 4WD D 5244 T21		Protection Boot	**GRM40272**
2.4 (151 kw)	2009.07-2011.06	Front Axle	SUV 4WD D 5244 T10		Protection Boot	**GRM40272**
	2009.07-2011.06	Rear Axle Left & Right	SUV 4WD D 5244 T10		Bushing,shock absorber	**GRM50456**
	2009.07-2011.06	Rear Axle Left & Right Lower	SUV 4WD D 5244 T10		Spring Mounting	**GRM38956**
	2009.07-2011.06	Rear Axle Left & Right Upper	SUV 4WD D 5244 T10	Model year to:2010	Spring Mounting	**GRM38966**
2.4 (158 kw)	2011.04-2015.12	Front Axle	SUV 4WD D 5244 T11;D 5244 T15		Protection Boot	**GRM40272**
	2011.04-2015.12	Rear Axle Left & Right	SUV 4WD D 5244 T11;D 5244 T15		Bushing,shock absorber	**GRM50456**
	2011.04-2015.12	Rear Axle Left & Right Lower	SUV 4WD D 5244 T11;D 5244 T15		Spring Mounting	**GRM38956**
	2011.04-2015.12	Rear Axle Left & Right Upper	SUV 4WD D 5244 T11;D 5244 T15		Spring Mounting	**GRM38966**
	2011.06-2017.02	Rear Axle Left & Right	SUV FWD D5244T11		Bushing,shock absorber	**GRM50456**
	2011.06-2017.02	Rear Axle Left & Right Lower	SUV FWD D5244T11		Spring Mounting	**GRM38956**
	2011.06-2017.02	Rear Axle Left & Right Upper	SUV FWD D5244T11	Model year to:2015	Spring Mounting	**GRM38966**
	2013.09-2017.02	Rear Axle Left & Right	SUV Van 4WD D 5244 T11;D 5244 T15		Bushing,shock absorber	**GRM50456**
	2013.09-2017.02	Rear Axle Left & Right Lower	SUV Van 4WD D 5244 T11;D 5244 T15		Spring Mounting	**GRM38956**
	2013.09-2017.02	Rear Axle Left & Right Upper	SUV Van 4WD D 5244 T11;D 5244 T15	Model year to:2015	Spring Mounting	**GRM38966**
2.4 (162 kw)	2015.03-2017.02	Front Axle	SUV 4WD D 5244 T22;D 5244 T20		Protection Boot	**GRM40272**
2.4 (169 kw)	2014.04-2015.12	Rear Axle Left & Right	SUV 4WD D 5244 T23		Bushing,shock absorber	**GRM50456**
	2014.04-2015.12	Rear Axle Left & Right Lower	SUV 4WD D 5244 T23		Spring Mounting	**GRM38956**
	2014.04-2015.12	Rear Axle Left & Right Upper	SUV 4WD D 5244 T23		Spring Mounting	**GRM38966**
2.5 (183 kw)	2014.04-2017.02	Front Axle	SUV 4WD B 5254 T12		Protection Boot	**GRM40272**
	2014.04-2017.02	Rear Axle Left & Right	SUV 4WD B 5254 T12		Bushing,shock absorber	**GRM50456**
	2014.04-2017.02	Rear Axle Left & Right Lower	SUV 4WD B 5254 T12		Spring Mounting	**GRM38956**
	2014.04-2017.02	Rear Axle Left & Right Upper	SUV 4WD B 5254 T12	Model year to:2015	Spring Mounting	**GRM38966**
2.5 (187 kw)	2014.04-2017.02	Front Axle	SUV 4WD B 5254 T12		Protection Boot	**GRM40272**
	2014.04-2017.02	Rear Axle Left & Right	SUV 4WD B 5254 T12		Bushing,shock absorber	**GRM50456**
	2014.04-2017.02	Rear Axle Left & Right Lower	SUV 4WD B 5254 T12		Spring Mounting	**GRM38956**
	2014.04-2017.02	Rear Axle Left & Right Upper	SUV 4WD B 5254 T12	Model year to:2015	Spring Mounting	**GRM38966**
3.0 (210 kw)	2008.05-2010.12	Front Axle	SUV 4WD B 6304 T2		Protection Boot	**GRM40272**
	2008.05-2010.12	Rear Axle Left & Right	SUV 4WD B 6304 T2		Bushing,shock absorber	**GRM50456**
	2008.05-2010.12	Rear Axle Left & Right Lower	SUV 4WD B 6304 T2		Spring Mounting	**GRM38956**
	2008.05-2010.12	Rear Axle Left & Right Upper	SUV 4WD B 6304 T2	Model year from:2009	Spring Mounting	**GRM38966**
3.0 (224 kw)	2010.03-2017.02	Front Axle	SUV 4WD B 6304 T4		Protection Boot	**GRM40272**
	2010.03-2017.02	Rear Axle Left & Right	SUV 4WD B 6304 T4		Bushing,shock absorber	**GRM50456**
	2010.03-2017.02	Rear Axle Left & Right Lower	SUV 4WD B 6304 T4		Spring Mounting	**GRM38956**
	2010.03-2017.02	Rear Axle Left & Right Upper	SUV 4WD B 6304 T4	Model year to:2015	Spring Mounting	**GRM38966**
	2014.07-2017.02	Rear Axle Left & Right	SUV FWD B 6304 T4		Bushing,shock absorber	**GRM50456**
	2014.07-2017.02	Rear Axle Left & Right Lower	SUV FWD B 6304 T4		Spring Mounting	**GRM38956**
	2014.07-2017.02	Rear Axle Left & Right Upper	SUV FWD B 6304 T4	Model year to:2015	Spring Mounting	**GRM38966**

	YEAR	FITTING POSITION	BODY STYLE & DRIVE TYPE & ENGINE	REMARKS	PRODUCT	G-AP Ref.
VOLVO						
XC60						
3.0 (242 kw)	2014.04-2015.12	Front Axle	SUV 4WD B 6304 T4;B 6304 T3		Protection Boot	**GRM40272**
	2014.04-2015.12	Rear Axle Left & Right	SUV 4WD B 6304 T4;B 6304 T3		Bushing,shock absorber	**GRM50456**
	2014.04-2015.12	Rear Axle Left & Right Lower	SUV 4WD B 6304 T4;B 6304 T3		Spring Mounting	**GRM38956**
	2014.04-2015.12	Rear Axle Left & Right Upper	SUV 4WD B 6304 T4;B 6304 T3		Spring Mounting	**GRM38966**
3.2 (168 kw)	2009.09-2010.12	Rear Axle Left & Right	SUV FWD B6324S		Bushing,shock absorber	**GRM50456**
	2009.09-2010.12	Rear Axle Left & Right	SUV 4WD B6324S4		Bushing,shock absorber	**GRM50456**
	2009.09-2010.12	Rear Axle Left & Right Lower	SUV FWD B6324S		Spring Mounting	**GRM38956**
	2009.09-2010.12	Rear Axle Left & Right Lower	SUV 4WD B6324S4		Spring Mounting	**GRM38956**
3.2 (171 kw)	2010.09-2015.12	Rear Axle Left & Right	SUV 4WD B6324S4		Bushing,shock absorber	**GRM50456**
	2010.09-2015.12	Rear Axle Left & Right Lower	SUV 4WD B6324S4		Spring Mounting	**GRM38956**
	2011.09-2014.12	Rear Axle Left & Right	SUV FWD B 6324 S4		Bushing,shock absorber	**GRM50456**
	2011.09-2014.12	Rear Axle Left & Right Lower	SUV FWD B 6324 S4		Spring Mounting	**GRM38956**
	2011.09-2014.12	Rear Axle Left & Right Upper	SUV FWD B 6324 S4		Spring Mounting	**GRM38966**
3.2 (175 kw)	2009.07-2010.12	Front Axle	SUV 4WD B 6324 S		Protection Boot	**GRM40272**
	2009.07-2010.12	Rear Axle Left & Right	SUV 4WD B 6324 S		Bushing,shock absorber	**GRM50456**
	2009.07-2010.12	Rear Axle Left & Right Lower	SUV 4WD B 6324 S		Spring Mounting	**GRM38956**
	2009.07-2010.12	Rear Axle Left & Right Upper	SUV 4WD B 6324 S		Spring Mounting	**GRM38966**
	2009.09-2010.12	Rear Axle Left & Right	SUV FWD B 6324 S		Bushing,shock absorber	**GRM50456**
	2009.09-2010.12	Rear Axle Left & Right Lower	SUV FWD B 6324 S		Spring Mounting	**GRM38956**
	2009.09-2010.12	Rear Axle Left & Right Upper	SUV FWD B 6324 S		Spring Mounting	**GRM38966**
3.2 (179 kw)	2010.01-2017.02	Rear Axle Left & Right	SUV FWD B6324S4		Bushing,shock absorber	**GRM50456**
	2010.01-2017.02	Rear Axle Left & Right Lower	SUV FWD B6324S4		Spring Mounting	**GRM38956**
	2010.01-2017.02	Rear Axle Left & Right Upper	SUV FWD B6324S4		Spring Mounting	**GRM38966**
	2010.03-2015.12	Front Axle	SUV 4WD B 6324 S5		Protection Boot	**GRM40272**
	2010.03-2015.12	Rear Axle Left & Right	SUV 4WD B 6324 S5		Bushing,shock absorber	**GRM50456**
	2010.03-2015.12	Rear Axle Left & Right Lower	SUV 4WD B 6324 S5		Spring Mounting	**GRM38956**
	2010.03-2015.12	Rear Axle Left & Right Upper	SUV 4WD B 6324 S5	Model year to:2010	Spring Mounting	**GRM38966**
XC70						
2.0 (120 kw)	2010.04-2015.12	Front Axle	Estate FWD D 5204 T2;D 5204 T3		Protection Boot	**GRM40272**
	2010.04-2015.12	Front Axle Left & Right Lower	Estate FWD D 5204 T2;D 5204 T3		Spring Mounting	**GRM52696**
	2010.04-2015.12	Rear Axle Left & Right Lower	Estate FWD D 5204 T2;D 5204 T3		Spring Mounting	**GRM38956**
	2010.04-2015.12	Rear Axle Left & Right Upper	Estate FWD D 5204 T2;D 5204 T3		Spring Mounting	**GRM38966**
	2013.09-2016.12	Front Axle Left & Right Lower	Estate Van FWD D 5204 T3		Spring Mounting	**GRM52696**
	2013.09-2016.12	Rear Axle Left & Right Lower	Estate Van FWD D 5204 T3		Spring Mounting	**GRM38956**
	2013.09-2016.12	Rear Axle Left & Right Upper	Estate Van FWD D 5204 T3	Model year to:2015	Spring Mounting	**GRM38966**
2.0 (133 kw)	2013.10-2016.04	Front Axle	Estate FWD D 4204 T5		Protection Boot	**GRM40272**
	2013.10-2016.04	Front Axle Left & Right Lower	Estate FWD D 4204 T5		Spring Mounting	**GRM52696**
	2013.10-2016.04	Rear Axle Left & Right Lower	Estate FWD D 4204 T5		Spring Mounting	**GRM38956**
	2013.10-2016.04	Rear Axle Left & Right Upper	Estate FWD D 4204 T5	Model year to:2015	Spring Mounting	**GRM38966**
2.0 (180 kw)	2013.10-2016.12	Front Axle	Estate FWD B 4204 T11		Protection Boot	**GRM40272**
	2013.10-2016.12	Front Axle Left & Right Lower	Estate FWD B 4204 T11		Spring Mounting	**GRM52696**
	2013.10-2016.12	Rear Axle Left & Right Lower	Estate FWD B 4204 T11		Spring Mounting	**GRM38956**
	2013.10-2016.12	Rear Axle Left & Right Upper	Estate FWD B 4204 T11	Model year to:2015	Spring Mounting	**GRM38966**
2.4 (120 kw)	2002.09-2007.08	Front Axle Left & Right Lower	Estate 4WD D 5244 T		Spring Mounting	**GRM52654**
	2002.09-2007.08	Front Axle Left & Right Upper	Estate 4WD D 5244 T		Spring Mounting	**GRM38973**
	2002.09-2007.08	Rear Axle Left & Right Lower	Estate 4WD D 5244 T	Type:AT WHEEL CARRIER	Knuckle Bushing	**GRM32160**
	2002.09-2007.08	Rear Axle Left & Right Lower Outer	Estate 4WD D 5244 T		Knuckle Bushing	**GRM35786**
	2007.08-2016.04	Front Axle	Estate 4WD D 5244 T5;D 5244 T16;D 5244 T17		Protection Boot	**GRM40272**
	2007.08-2016.04	Front Axle Left & Right Lower	Estate 4WD D 5244 T5;D 5244 T16;D 5244 T17		Spring Mounting	**GRM52696**
	2007.08-2016.04	Rear Axle Left & Right Lower	Estate 4WD D 5244 T5;D 5244 T16;D 5244 T17		Spring Mounting	**GRM38956**
	2007.08-2016.04	Rear Axle Left & Right Upper	Estate 4WD D 5244 T5;D 5244 T16;D 5244 T17	Model year from:2008,Model year to:2015	Spring Mounting	**GRM38966**
	2013.09-2016.04	Front Axle Left & Right Lower	Estate Van 4WD D 5244 T17		Spring Mounting	**GRM52696**
	2013.09-2016.04	Rear Axle Left & Right Lower	Estate Van 4WD D 5244 T17		Spring Mounting	**GRM38956**
	2013.09-2016.04	Rear Axle Left & Right Upper	Estate Van 4WD D 5244 T17	Model year to:2015	Spring Mounting	**GRM38966**
2.4 (129 kw)	2009.06-2010.12	Front Axle	Estate FWD D 5244 T14		Protection Boot	**GRM40272**
	2009.06-2010.12	Front Axle Left & Right Lower	Estate FWD D 5244 T14		Spring Mounting	**GRM52696**
	2009.06-2010.12	Rear Axle Left & Right Lower	Estate FWD D 5244 T14		Spring Mounting	**GRM38956**
	2009.06-2010.12	Rear Axle Left & Right Upper	Estate FWD D 5244 T14		Spring Mounting	**GRM38966**
2.4 (133 kw)	2013.10-2016.04	Front Axle	Estate 4WD D 5244 T12		Protection Boot	**GRM40272**
	2013.10-2016.04	Front Axle Left & Right Lower	Estate 4WD D 5244 T12		Spring Mounting	**GRM52696**
	2013.10-2016.04	Rear Axle Left & Right Lower	Estate 4WD D 5244 T12		Spring Mounting	**GRM38956**
	2013.10-2016.04	Rear Axle Left & Right Upper	Estate 4WD D 5244 T12	Model year to:2015	Spring Mounting	**GRM38966**
2.4 (136 kw)	2005.12-2007.08	Rear	Estate 4WD D 5244 T4		Engine Mounting Bushing	**GRM30509**
	2005.12-2007.08	Rear	Estate 4WD D 5244 T4		Engine Mounting Bushing	**GRM31922**

	YEAR	FITTING POSITION	BODY STYLE & DRIVE TYPE & ENGINE	REMARKS	PRODUCT	G-AP Ref.
VOLVO						
XC70						
2.4 (136 kw)	2005.12-2007.08	Front Axle Left & Right Lower	Estate 4WD D 5244 T4		Spring Mounting	**GRM52654**
	2005.12-2007.08	Front Axle Left & Right Upper	Estate 4WD D 5244 T4		Spring Mounting	**GRM38973**
	2005.12-2007.08	Rear Axle Left & Right Lower Outer	Estate 4WD D 5244 T4		Knuckle Bushing	**GRM35786**
	2007.04-2009.12	Front Axle	Estate 4WD D 5244 T4		Protection Boot	**GRM40272**
	2007.04-2009.12	Front Axle Left & Right Lower	Estate 4WD D 5244 T4		Spring Mounting	**GRM52696**
	2007.04-2009.12	Rear Axle Left & Right Lower	Estate 4WD D 5244 T4		Spring Mounting	**GRM38956**
	2007.04-2009.12	Rear Axle Left & Right Upper	Estate 4WD D 5244 T4	Model year from:2008	Spring Mounting	**GRM38966**
2.4 (151 kw)	2009.04-2011.12	Front Axle	Estate 4WD D 5244 T10		Protection Boot	**GRM40272**
	2009.04-2011.12	Front Axle Left & Right Lower	Estate 4WD D 5244 T10		Spring Mounting	**GRM52696**
	2009.04-2011.12	Rear Axle Left & Right Lower	Estate 4WD D 5244 T10		Spring Mounting	**GRM38956**
	2009.04-2011.12	Rear Axle Left & Right Upper	Estate 4WD D 5244 T10		Spring Mounting	**GRM38966**
2.4 (158 kw)	2011.04-2015.12	Front Axle	Estate 4WD D 5244 T11;D 5244 T15		Protection Boot	**GRM40272**
	2011.04-2015.12	Front Axle Left & Right Lower	Estate 4WD D 5244 T11;D 5244 T15		Spring Mounting	**GRM52696**
	2011.04-2015.12	Rear Axle Left & Right Lower	Estate 4WD D 5244 T11;D 5244 T15		Spring Mounting	**GRM38956**
	2011.04-2015.12	Rear Axle Left & Right Upper	Estate 4WD D 5244 T11;D 5244 T15		Spring Mounting	**GRM38966**
	2013.09-2016.12	Front Axle Left & Right Lower	Estate Van 4WD D 5244 T15		Spring Mounting	**GRM52696**
	2013.09-2016.12	Rear Axle Left & Right Lower	Estate Van 4WD D 5244 T15		Spring Mounting	**GRM38956**
	2013.09-2016.12	Rear Axle Left & Right Upper	Estate Van 4WD D 5244 T15	Model year to:2015	Spring Mounting	**GRM38966**
2.4 (162 kw)	2015.03-2016.04	Front Axle	Estate 4WD D 5244 T20		Protection Boot	**GRM40272**
2.4 (169 kw)	2013.11-2016.04	Front Axle	Estate 4WD D 5244 T15		Protection Boot	**GRM40272**
	2013.11-2016.04	Front Axle Left & Right Lower	Estate 4WD D 5244 T15		Spring Mounting	**GRM52696**
	2013.11-2016.04	Rear Axle Left & Right Lower	Estate 4WD D 5244 T15		Spring Mounting	**GRM38956**
	2013.11-2016.04	Rear Axle Left & Right Upper	Estate 4WD D 5244 T15	Model year to:2015	Spring Mounting	**GRM38966**
2.5 (154 kw)	2002.09-2007.08	Front Axle Left & Right Lower	Estate 4WD B 5254 T2		Spring Mounting	**GRM52654**
	2002.09-2007.08	Front Axle Left & Right Upper	Estate 4WD B 5254 T2		Spring Mounting	**GRM38973**
	2002.09-2007.08	Rear Axle Left & Right Lower Outer	Estate 4WD B 5254 T2		Knuckle Bushing	**GRM35786**
2.5 (187 kw)	2015.08-2016.12	Front Axle	Estate 4WD B 5254 T12		Protection Boot	**GRM40272**
2.7 (162 kw)	2002.08-2007.07	Front Axle Left & Right Lower	Estate 4WD B 5254 T2		Spring Mounting	**GRM52654**
	2002.08-2007.07	Front Axle Left & Right Upper	Estate 4WD B 5254 T2		Spring Mounting	**GRM38973**
3.0 (210 kw)	2008.01-2016.12	Front Axle	Estate 4WD B 6304 T2		Protection Boot	**GRM40272**
	2008.01-2016.12	Front Axle Left & Right Lower	Estate 4WD B 6304 T2		Spring Mounting	**GRM52696**
	2008.01-2016.12	Rear Axle Left & Right Lower	Estate 4WD B 6304 T2		Spring Mounting	**GRM38956**
	2008.01-2016.12	Rear Axle Left & Right Upper	Estate 4WD B 6304 T2	Model year to:2015	Spring Mounting	**GRM38966**
3.0 (224 kw)	2010.01-2015.04	Front Axle	Estate 4WD B 6304 T4		Protection Boot	**GRM40272**
	2010.01-2015.04	Front Axle Left & Right Lower	Estate 4WD B 6304 T4		Spring Mounting	**GRM52696**
	2010.01-2015.04	Rear Axle Left & Right Lower	Estate 4WD B 6304 T4		Spring Mounting	**GRM38956**
	2010.01-2015.04	Rear Axle Left & Right Upper	Estate 4WD B 6304 T4		Spring Mounting	**GRM38966**
3.0 (242 kw)	2013.11-2016.12	Front Axle	Estate 4WD B 6304 T4		Protection Boot	**GRM40272**
	2013.11-2016.12	Front Axle Left & Right Lower	Estate 4WD B 6304 T4		Spring Mounting	**GRM52696**
	2013.11-2016.12	Rear Axle Left & Right Lower	Estate 4WD B 6304 T4		Spring Mounting	**GRM38956**
	2013.11-2016.12	Rear Axle Left & Right Upper	Estate 4WD B 6304 T4	Model year to:2015	Spring Mounting	**GRM38966**
3.2 (168 kw)	2009.09-2010.12	Front Axle Left & Right Lower	Estate 4WD B6324S2		Spring Mounting	**GRM52696**
	2009.09-2010.12	Rear Axle Left & Right Lower	Estate 4WD B6324S2		Spring Mounting	**GRM38956**
	2009.09-2010.12	Rear Axle Left & Right Upper	Estate 4WD B6324S2		Spring Mounting	**GRM38966**
3.2 (171 kw)	2010.09-2012.12	Front Axle Left & Right Lower	Estate FWD B6324S4		Spring Mounting	**GRM52696**
	2010.09-2012.12	Rear Axle Left & Right Lower	Estate FWD B6324S4		Spring Mounting	**GRM38956**
	2010.09-2012.12	Rear Axle Left & Right Upper	Estate FWD B6324S4		Spring Mounting	**GRM38966**
	2010.09-2015.12	Front Axle Left & Right Lower	Estate 4WD B6324S4		Spring Mounting	**GRM52696**
	2010.09-2015.12	Rear Axle Left & Right Lower	Estate 4WD B6324S4		Spring Mounting	**GRM38956**
	2010.09-2015.12	Rear Axle Left & Right Upper	Estate 4WD B6324S4		Spring Mounting	**GRM38966**
3.2 (175 kw)	2007.08-2011.12	Front Axle	Estate 4WD B 6324 S		Protection Boot	**GRM40272**
	2007.08-2011.12	Front Axle Left & Right Lower	Estate 4WD B 6324 S		Spring Mounting	**GRM52696**
	2007.08-2011.12	Rear Axle Left & Right Lower	Estate 4WD B 6324 S		Spring Mounting	**GRM38956**
	2007.08-2011.12	Rear Axle Left & Right Upper	Estate 4WD B 6324 S	Model year from:2008	Spring Mounting	**GRM38966**
3.2 (179 kw)	2010.05-2014.12	Front Axle	Estate 4WD B 6324 S5		Protection Boot	**GRM40272**
	2010.05-2014.12	Front Axle Left & Right Lower	Estate 4WD B 6324 S5		Spring Mounting	**GRM52696**
	2010.05-2014.12	Rear Axle Left & Right Lower	Estate 4WD B 6324 S5		Spring Mounting	**GRM38956**
	2010.05-2014.12	Rear Axle Left & Right Upper	Estate 4WD B 6324 S5		Spring Mounting	**GRM38966**
	2010.09-2014.12	Front Axle Left & Right Lower	Estate FWD B 6324 S5		Spring Mounting	**GRM52696**
	2010.09-2014.12	Rear Axle Left & Right Lower	Estate FWD B 6324 S5		Spring Mounting	**GRM38956**
	2010.09-2014.12	Rear Axle Left & Right Upper	Estate FWD B 6324 S5		Spring Mounting	**GRM38966**
XC70 Cross Country						
2.4 (147 kw)	2000.03-2002.09	Rear	Estate 4WD B 5244 T3	530509 and 531906 different structure	Engine Mounting Bushing	**GRM30509**
	2000.03-2002.09	Rear	Estate 4WD B 5244 T3		Engine Mounting Bushing	**GRM31922**

	YEAR	FITTING POSITION	BODY STYLE & DRIVE TYPE & ENGINE	REMARKS	PRODUCT	G-AP Ref.
VOLVO **XC70 Cross Country**						
2.4 (147 kw)	2000.03-2002.09	Front Axle Left & Right Lower	Estate 4WD B 5244 T3		Spring Mounting	**GRM52654**
	2000.03-2002.09	Front Axle Left & Right Upper	Estate 4WD B 5244 T3		Spring Mounting	**GRM38973**
	2000.03-2002.09	Rear Axle Left & Right Lower	Estate 4WD B 5244 T3		Knuckle Bushing	**GRM32160**
	2000.03-2002.09	Rear Axle Left & Right Lower Outer	Estate 4WD B 5244 T3		Knuckle Bushing	**GRM35786**
XC90						
2.0 (140 kw)	2015.06-2018.12	Rear Axle Left & Right Lower	SUV FWD D 4204 T14		Knuckle Bushing	**GRM50653**
	2015.10-2018.12	Rear Axle Left & Right Lower	SUV 4WD D 4204 T6		Knuckle Bushing	**GRM50653**
2.0 (165 kw)	2014.09-2016.12	Rear Axle Left & Right	SUV 4WD D 4204 T11		Bushing,shock absorber	**GRM50533**
	2014.09-2016.12	Front Axle Left & Right Upper	SUV 4WD D 4204 T11	Model year to:2015	Spring Mounting	**GRM38973**
	2014.09-2016.12	Rear Axle Left & Right Lower	SUV 4WD D 4204 T11		Knuckle Bushing	**GRM50653**
2.0 (173 kw)	2016.03-2019.12	Rear Axle Left & Right Lower	SUV 4WD D 4204 T23		Knuckle Bushing	**GRM50653**
	2019.04-	Rear Axle Left & Right Lower	SUV 4WD D 420 T2		Knuckle Bushing	**GRM50653**
2.0 (176 kw)	2016.03-2021.12	Rear Axle Left & Right Lower	SUV 4WD D 4204 T23		Knuckle Bushing	**GRM50653**
	2017.10-2020.12	Rear Axle Left & Right Lower	SUV 4WD B 4204 T26		Knuckle Bushing	**GRM50653**
2.0 (177 kw)	2018.10-2021.12	Rear Axle Left & Right Lower	SUV 4WD D 4204 T23		Knuckle Bushing	**GRM50653**
2.0 (180 kw)	2021.01-	Rear Axle Left & Right Lower	SUV 4WD D 420 T2		Knuckle Bushing	**GRM50653**
2.0 (183 kw)	2016.02-2018.12	Rear Axle Left & Right Lower	SUV 4WD B 4204 T23		Knuckle Bushing	**GRM50653**
	2022.03-	Rear Axle Left & Right Lower	SUV FWD B 420 T10		Knuckle Bushing	**GRM50653**
	2022.03-	Rear Axle Left & Right Lower	SUV 4WD B 420 T10		Knuckle Bushing	**GRM50653**
2.0 (184 kw)	2017.10-2020.12	Rear Axle Left & Right Lower	SUV 4WD B 4204 T26		Knuckle Bushing	**GRM50653**
	2022.01-	Rear Axle Left & Right Lower	SUV FWD B 420 T2		Knuckle Bushing	**GRM50653**
2.0 (186 kw)	2019.07-2020.12	Rear Axle Left & Right Lower	SUV 4WD B 4204 T26P		Knuckle Bushing	**GRM50653**
2.0 (187 kw)	2015.06-2021.12	Rear Axle Left & Right Lower	SUV 4WD B 4204 T23		Knuckle Bushing	**GRM50653**
	2016.01-2021.12	Rear Axle Left & Right Lower	SUV FWD B 4204 T23		Knuckle Bushing	**GRM50653**
2.0 (192 kw)	2017.01-2021.12	Rear Axle Left & Right Lower	SUV 4WD B 4204 T23		Knuckle Bushing	**GRM50653**
2.0 (220 kw)	2020.03-	Rear Axle Left & Right Lower	SUV 4WD B 420 T		Knuckle Bushing	**GRM50653**
2.0 (228 kw)	2017.10-2021.12	Rear Axle Left & Right Lower	SUV 4WD B 4204 T29		Knuckle Bushing	**GRM50653**
2.0 (233 kw)	2019.01-2022.12	Rear Axle Left & Right Lower	SUV 4WD B 4204 T34		Knuckle Bushing	**GRM50653**
2.0 (235 kw)	2014.09-2018.12	Rear Axle Left & Right	SUV 4WD B 4204 T27		Bushing,shock absorber	**GRM50533**
	2014.09-2018.12	Front Axle Left & Right Upper	SUV 4WD B 4204 T27	Model year to:2015	Spring Mounting	**GRM38973**
	2014.09-2018.12	Rear Axle Left & Right Lower	SUV 4WD B 4204 T27		Knuckle Bushing	**GRM50653**
2.0 (240 kw)	2017.10-2021.12	Rear Axle Left & Right Lower	SUV 4WD B 4204 T29P		Knuckle Bushing	**GRM50653**
2.0 (246 kw)	2015.06-2022.12	Rear Axle Left & Right Lower	SUV 4WD B 4204 T35		Knuckle Bushing	**GRM50653**
	2017.01-2021.12	Rear Axle Left & Right Lower	SUV 4WD B 4204 T27		Knuckle Bushing	**GRM50653**
2.0 (287 kw)	2018.11-2022.12	Rear Axle Left & Right Lower	SUV 4WD B 4204 T34		Knuckle Bushing	**GRM50653**
2.0 (298 kw)	2015.06-2022.12	Rear Axle Left & Right Lower	SUV 4WD B 4204 T35		Knuckle Bushing	**GRM50653**
2.0 (299 kw)	2015.06-2022.07	Rear Axle Left & Right Lower	SUV 4WD B1APHEV;B 4204 T35;B 4204 T28		Knuckle Bushing	**GRM50653**
2.0 (310 kw)	2020.02-2022.12	Rear Axle Left & Right Lower	SUV 4WD B 4204 T35;B 4204 T39		Knuckle Bushing	**GRM50653**
2.0 (335 kw)	2022.05-	Rear Axle Left & Right Lower	SUV 4WD B 4204 T56;TZ220XS109		Knuckle Bushing	**GRM50653**
2.0 (340 kw)	2022.08-	Rear Axle Left & Right Lower	SUV 4WD B4204T56		Knuckle Bushing	**GRM50653**
2.4 (120 kw)	2002.10-2006.12	Rear Axle Left & Right	SUV 4WD D 5244 T		Bushing,shock absorber	**GRM50533**
	2002.10-2006.12	Front Axle Left & Right Upper	SUV 4WD D 5244 T	Model year from:2003	Spring Mounting	**GRM38973**
	2002.10-2006.12	Rear Axle Left & Right Lower	SUV 4WD D 5244 T		Knuckle Bushing	**GRM32160**
	2002.10-2006.12	Rear Axle Left & Right Lower Outer	SUV 4WD D 5244 T		Knuckle Bushing	**GRM35786**
	2007.10-2010.12	Rear Axle Left & Right	SUV 4WD D 5244 T5		Bushing,shock absorber	**GRM50533**
	2007.10-2010.12	Front Axle Left & Right Upper	SUV 4WD D 5244 T5		Spring Mounting	**GRM38973**
	2007.10-2010.12	Rear Axle Left & Right Lower	SUV 4WD D 5244 T5		Knuckle Bushing	**GRM32160**
	2007.10-2010.12	Rear Axle Left & Right Lower Outer	SUV 4WD D 5244 T5		Knuckle Bushing	**GRM35786**
	2009.04-2014.12	Rear Axle Left & Right	SUV FWD D 5244 T5		Bushing,shock absorber	**GRM50533**
	2009.04-2014.12	Front Axle Left & Right Upper	SUV FWD D 5244 T5	Model year to:2013	Spring Mounting	**GRM38973**
	2009.04-2014.12	Rear Axle Left & Right Lower	SUV FWD D 5244 T5		Knuckle Bushing	**GRM32160**
	2009.04-2014.12	Rear Axle Left & Right Lower Outer	SUV FWD D 5244 T5		Knuckle Bushing	**GRM35786**
	2013.09-2014.12	Rear Axle Left & Right	SUV Van FWD D 5244 T5		Bushing,shock absorber	**GRM50533**
	2013.09-2014.12	Front Axle Left & Right Upper	SUV Van FWD D 5244 T5	Model year to:2013	Spring Mounting	**GRM38973**
	2013.09-2014.12	Rear Axle Left & Right Lower	SUV Van FWD D 5244 T5		Knuckle Bushing	**GRM32160**
	2013.09-2014.12	Rear Axle Left & Right Lower Outer	SUV Van FWD D 5244 T5		Knuckle Bushing	**GRM35786**
2.4 (136 kw)	2005.04-2012.12	Rear Axle Left & Right	SUV 4WD D 5244 T4		Bushing,shock absorber	**GRM50533**
	2005.04-2012.12	Front Axle Left & Right Upper	SUV 4WD D 5244 T4		Spring Mounting	**GRM38973**
	2005.04-2012.12	Rear Axle Left & Right Lower	SUV 4WD D 5244 T4		Knuckle Bushing	**GRM32160**
	2005.04-2012.12	Rear Axle Left & Right Lower Outer	SUV 4WD D 5244 T4		Knuckle Bushing	**GRM35786**
2.4 (147 kw)	2011.01-2014.12	Rear Axle Left & Right	SUV 4WD D 5244 T18		Bushing,shock absorber	**GRM50533**
	2011.01-2014.12	Front Axle Left & Right Upper	SUV 4WD D 5244 T18	Model year to:2013	Spring Mounting	**GRM38973**
	2011.01-2014.12	Rear Axle Left & Right Lower	SUV 4WD D 5244 T18		Knuckle Bushing	**GRM32160**
	2011.01-2014.12	Rear Axle Left & Right Lower Outer	SUV 4WD D 5244 T18		Knuckle Bushing	**GRM35786**

	YEAR	FITTING POSITION	BODY STYLE & DRIVE TYPE & ENGINE	REMARKS	PRODUCT	G-AP Ref.
VOLVO						
XC90						
2.4 (147 kw)	2013.09-2014.12	Rear Axle Left & Right	SUV Van 4WD D 5244 T18		Bushing,shock absorber	**GRM50533**
	2013.09-2014.12	Front Axle Left & Right Upper	SUV Van 4WD D 5244 T18	Model year to:2013	Spring Mounting	**GRM38973**
	2013.09-2014.12	Rear Axle Left & Right Lower	SUV Van 4WD D 5244 T18		Knuckle Bushing	**GRM32160**
	2013.09-2014.12	Rear Axle Left & Right Lower Outer	SUV Van 4WD D 5244 T18		Knuckle Bushing	**GRM35786**
2.4 (155 kw)	2013.11-2014.09	Rear Axle Left & Right	SUV 4WD D 5244 T18		Bushing,shock absorber	**GRM50533**
	2013.11-2014.09	Front Axle Left & Right Upper	SUV 4WD D 5244 T18	Model year to:2013	Spring Mounting	**GRM38973**
	2013.11-2014.09	Rear Axle Left & Right Lower	SUV 4WD D 5244 T18		Knuckle Bushing	**GRM32160**
	2013.11-2014.09	Rear Axle Left & Right Lower Outer	SUV 4WD D 5244 T18		Knuckle Bushing	**GRM35786**
2.5 (153 kw)	2002.06-2014.12	Rear	SUV 4WD B 5254 T2		Engine Mounting Bushing	**GRM30509**
	2002.06-2014.12	Rear Axle Left & Right	SUV 4WD B 5254 T2		Bushing,shock absorber	**GRM50533**
	2002.06-2014.12	Front Axle Left & Right Upper	SUV 4WD B 5254 T2	Model year from:2003,Model year to:2013	Spring Mounting	**GRM38973**
	2002.06-2014.12	Rear Axle Left & Right Lower Outer	SUV 4WD B 5254 T2		Knuckle Bushing	**GRM35786**
	2003.01-2006.12	Rear	SUV FWD B5254T2		Engine Mounting Bushing	**GRM30509**
	2003.01-2006.12	Rear Axle Left & Right	SUV FWD B5254T2		Bushing,shock absorber	**GRM50533**
	2003.01-2006.12	Front Axle Left & Right Upper	SUV FWD B5254T2		Spring Mounting	**GRM38973**
	2003.01-2006.12	Rear Axle Left & Right Lower Outer	SUV FWD B5254T2		Knuckle Bushing	**GRM35786**
2.5 (154 kw)	2002.10-2014.09	Rear	SUV 4WD B 5254 T2		Engine Mounting Bushing	**GRM31922**
	2002.10-2014.09	Rear Axle Left & Right	SUV 4WD B 5254 T2		Bushing,shock absorber	**GRM50533**
	2002.10-2014.09	Front Axle Left & Right Upper	SUV 4WD B 5254 T2	Model year from:2003,Model year to:2013	Spring Mounting	**GRM38973**
	2002.10-2014.09	Rear Axle Left & Right Lower	SUV 4WD B 5254 T2		Knuckle Bushing	**GRM32160**
	2002.10-2014.09	Rear Axle Left & Right Lower Outer	SUV 4WD B 5254 T2		Knuckle Bushing	**GRM35786**
	2012.10-2014.09	Rear Axle Left & Right	SUV 4WD B 5254 T9		Bushing,shock absorber	**GRM50533**
	2012.10-2014.09	Front Axle Left & Right Upper	SUV 4WD B 5254 T9	Model year to:2013	Spring Mounting	**GRM38973**
	2012.10-2014.09	Rear Axle Left & Right Lower	SUV 4WD B 5254 T9		Knuckle Bushing	**GRM32160**
	2012.10-2014.09	Rear Axle Left & Right Lower Outer	SUV 4WD B 5254 T9		Knuckle Bushing	**GRM35786**
2.9 (200 kw)	2002.10-2006.12	Rear Axle Left & Right	SUV 4WD B 6294 T		Bushing,shock absorber	**GRM50533**
	2002.10-2006.12	Front Axle Left & Right Upper	SUV 4WD B 6294 T	Model year from:2003	Spring Mounting	**GRM38973**
	2002.10-2006.12	Rear Axle Left & Right Lower	SUV 4WD B 6294 T		Knuckle Bushing	**GRM32160**
	2002.10-2006.12	Rear Axle Left & Right Lower Outer	SUV 4WD B 6294 T		Knuckle Bushing	**GRM35786**
3.2 (175 kw)	2006.03-2010.12	Rear Axle Left & Right	SUV 4WD B 6324 S		Bushing,shock absorber	**GRM50533**
	2006.03-2010.12	Front Axle Left & Right Upper	SUV 4WD B 6324 S		Spring Mounting	**GRM38973**
	2006.03-2010.12	Rear Axle Left & Right Lower	SUV 4WD B 6324 S		Knuckle Bushing	**GRM32160**
	2006.03-2010.12	Rear Axle Left & Right Lower Outer	SUV 4WD B 6324 S		Knuckle Bushing	**GRM35786**
	2011.09-2014.09	Rear Axle Left & Right	SUV FWD B 6324 S		Bushing,shock absorber	**GRM50533**
	2011.09-2014.09	Front Axle Left & Right Upper	SUV FWD B 6324 S	Model year to:2013	Spring Mounting	**GRM38973**
	2011.09-2014.09	Rear Axle Left & Right Lower Outer	SUV FWD B 6324 S		Knuckle Bushing	**GRM35786**
3.2 (179 kw)	2010.04-2014.09	Rear Axle Left & Right	SUV 4WD B 6324 S5		Bushing,shock absorber	**GRM50533**
	2010.04-2014.09	Front Axle Left & Right Upper	SUV 4WD B 6324 S5	Model year to:2013	Spring Mounting	**GRM38973**
	2010.04-2014.09	Rear Axle Left & Right Lower	SUV 4WD B 6324 S5		Knuckle Bushing	**GRM32160**
	2010.04-2014.09	Rear Axle Left & Right Lower Outer	SUV 4WD B 6324 S5		Knuckle Bushing	**GRM35786**
	2011.09-2014.09	Rear Axle Left & Right	SUV FWD B 6324 S5		Bushing,shock absorber	**GRM50533**
	2011.09-2014.09	Front Axle Left & Right Upper	SUV FWD B 6324 S5	Model year to:2013	Spring Mounting	**GRM38973**
	2011.09-2014.09	Rear Axle Left & Right Lower Outer	SUV FWD B 6324 S5		Knuckle Bushing	**GRM35786**
4.4 (232 kw)	2005.01-2010.12	Rear Axle Left & Right	SUV 4WD B 8444 S		Bushing,shock absorber	**GRM50533**
	2005.01-2010.12	Front Axle Left & Right Upper	SUV 4WD B 8444 S		Spring Mounting	**GRM38973**
	2005.01-2010.12	Rear Axle Left & Right Lower	SUV 4WD B 8444 S		Knuckle Bushing	**GRM32160**
	2005.01-2010.12	Rear Axle Left & Right Lower Outer	SUV 4WD B 8444 S		Knuckle Bushing	**GRM35786**
4.4 (235 kw)	2004.09-2005.12	Rear Axle Left & Right	SUV 4WD B 8444 S		Bushing,shock absorber	**GRM50533**
	2004.09-2005.12	Front Axle Left & Right Upper	SUV 4WD B 8444 S		Spring Mounting	**GRM38973**
	2004.09-2005.12	Rear Axle Left & Right Lower	SUV 4WD B 8444 S		Knuckle Bushing	**GRM32160**
	2004.09-2005.12	Rear Axle Left & Right Lower Outer	SUV 4WD B 8444 S		Knuckle Bushing	**GRM35786**
VOLVO ASIA						
EX30						
EV (315 kw)	2024.05-	Front Axle	SUV 4WD TZ180XSB01/TZ220XSA02		Protection Boot	**GRM41711**
VW						
Amarok						
2.0 (90 kw)	2010.09-2013.10	Front Axle Left & Right	Pickup 4WD CDBA;CNFA		Bushing,shock absorber	**GRM16289**
	2010.09-2013.10	Front Axle Left & Right	Pickup RWD CDBA;CNFA		Bushing,shock absorber	**GRM16289**
	2010.09-2013.10	Rear Axle Left & Right Inner	Pickup 4WD CDBA;CNFA		Bushing,leaf spring	**GRM50486**
	2010.09-2013.10	Rear Axle Left & Right Inner	Pickup RWD CDBA;CNFA		Bushing,leaf spring	**GRM50486**
	2010.09-2013.10	Rear Axle Left & Right Outer	Pickup 4WD CDBA;CNFA		Bushing,leaf spring	**GRM50493**
	2010.09-2013.10	Rear Axle Left & Right Outer	Pickup RWD CDBA;CNFA		Bushing,leaf spring	**GRM50493**
	2010.09-2013.10	Rear Axle	Pickup 4WD CDBA;CNFA		Bush,mounting differential	**GRM35733**
	2010.09-2013.10	Rear Axle	Pickup RWD CDBA;CNFA		Bush,mounting differential	**GRM35733**

	YEAR	FITTING POSITION	BODY STYLE & DRIVE TYPE & ENGINE	REMARKS	PRODUCT	G-AP Ref.
VW **Amarok**						
2.0 (90 kw)	2010.09-2013.10	Rear	Pickup 4WD CDBA;CNFA		Bush,mounting differential	**GRM35982**
	2011.09-2013.10	Rear Axle Left & Right Inner	Platform/Chassis RWD CDBA;CNFA		Bushing,leaf spring	**GRM50486**
	2011.09-2013.10	Rear Axle Left & Right Outer	Platform/Chassis RWD CDBA;CNFA		Bushing,leaf spring	**GRM50493**
2.0 (103 kw)	2011.09-2016.10	Rear Axle Left & Right Inner	Platform/Chassis 4WD CNFB		Bushing,leaf spring	**GRM50486**
	2011.09-2016.10	Rear Axle Left & Right Inner	Platform/Chassis RWD CNFB		Bushing,leaf spring	**GRM50486**
	2011.09-2016.10	Rear Axle Left & Right Outer	Platform/Chassis 4WD CNFB		Bushing,leaf spring	**GRM50493**
	2011.09-2016.10	Rear Axle Left & Right Outer	Platform/Chassis RWD CNFB		Bushing,leaf spring	**GRM50493**
	2011.09-2016.10	Rear Axle	Platform/Chassis 4WD CNFB		Bush,mounting differential	**GRM35733**
	2011.09-2016.10	Rear Axle	Platform/Chassis RWD CNFB		Bush,mounting differential	**GRM35733**
	2011.09-2016.10	Rear	Platform/Chassis 4WD CNFB		Bush,mounting differential	**GRM35982**
	2012.06-2022.05	Rear Axle Left & Right Inner	Pickup 4WD CNFB		Bushing,leaf spring	**GRM50486**
	2012.06-2022.05	Rear Axle Left & Right Outer	Pickup 4WD CNFB		Bushing,leaf spring	**GRM50493**
	2012.06-2022.05	Rear Axle	Pickup 4WD CNFB		Bush,mounting differential	**GRM35733**
	2012.06-2022.05	Rear	Pickup 4WD CNFB		Bush,mounting differential	**GRM35982**
	2012.07-	Rear Axle Left & Right Inner	Pickup RWD CNFB		Bushing,leaf spring	**GRM50486**
	2012.07-	Rear Axle Left & Right Outer	Pickup RWD CNFB		Bushing,leaf spring	**GRM50493**
	2012.07-	Rear Axle	Pickup RWD CNFB		Bush,mounting differential	**GRM35733**
	2012.07-	Rear	Pickup RWD CNFB		Bush,mounting differential	**GRM35982**
2.0 (118 kw)	2010.12-2016.10	Front Axle Left & Right	Pickup RWD CFPA		Bushing,shock absorber	**GRM16289**
	2010.12-2016.10	Rear Axle Left & Right Inner	Pickup RWD CFPA		Bushing,leaf spring	**GRM50486**
	2010.12-2016.10	Rear Axle Left & Right Outer	Pickup RWD CFPA		Bushing,leaf spring	**GRM50493**
	2011.09-2016.10	Rear Axle Left & Right Inner	Platform/Chassis RWD CFPA		Bushing,leaf spring	**GRM50486**
	2011.09-2016.10	Rear Axle Left & Right Inner	Pickup 4WD CFPA		Bushing,leaf spring	**GRM50486**
	2011.09-2016.10	Rear Axle Left & Right Outer	Platform/Chassis RWD CFPA		Bushing,leaf spring	**GRM50493**
	2011.09-2016.10	Rear Axle Left & Right Outer	Pickup 4WD CFPA		Bushing,leaf spring	**GRM50493**
2.0 (120 kw)	2010.09-2012.08	Front Axle Left & Right	Pickup 4WD CDCA		Bushing,shock absorber	**GRM16289**
	2010.09-2012.08	Front Axle Left & Right	Pickup RWD CDCA		Bushing,shock absorber	**GRM16289**
	2010.09-2012.08	Rear Axle Left & Right Inner	Pickup 4WD CDCA		Bushing,leaf spring	**GRM50486**
	2010.09-2012.08	Rear Axle Left & Right Inner	Pickup RWD CDCA		Bushing,leaf spring	**GRM50486**
	2010.09-2012.08	Rear Axle Left & Right Outer	Pickup 4WD CDCA		Bushing,leaf spring	**GRM50493**
	2010.09-2012.08	Rear Axle Left & Right Outer	Pickup RWD CDCA		Bushing,leaf spring	**GRM50493**
	2010.09-2012.08	Rear Axle	Pickup 4WD CDCA		Bush,mounting differential	**GRM35733**
	2010.09-2012.08	Rear Axle	Pickup RWD CDCA		Bush,mounting differential	**GRM35733**
	2010.09-2012.08	Rear	Pickup 4WD CDCA		Bush,mounting differential	**GRM35982**
	2011.09-2012.08	Rear Axle Left & Right Inner	Platform/Chassis RWD CDCA		Bushing,leaf spring	**GRM50486**
	2011.09-2012.08	Rear Axle Left & Right Inner	Platform/Chassis 4WD CDCA		Bushing,leaf spring	**GRM50486**
	2011.09-2012.08	Rear Axle Left & Right Outer	Platform/Chassis RWD CDCA		Bushing,leaf spring	**GRM50493**
	2011.09-2012.08	Rear Axle Left & Right Outer	Platform/Chassis 4WD CDCA		Bushing,leaf spring	**GRM50493**
2.0 (132 kw)	2011.09-2022.05	Front Axle Left & Right	Platform/Chassis 4WD CNEA;CSHA		Spring Mounting	**GRM18114**
	2011.09-2022.05	Rear Axle Left & Right Inner	Platform/Chassis 4WD CNEA;CSHA		Bushing,leaf spring	**GRM50486**
	2011.09-2022.05	Rear Axle Left & Right Outer	Platform/Chassis 4WD CNEA;CSHA		Bushing,leaf spring	**GRM50493**
	2011.09-2022.05	Rear Axle	Platform/Chassis 4WD CNEA;CSHA		Bush,mounting differential	**GRM35733**
	2011.09-2022.05	Rear	Platform/Chassis 4WD CNEA;CSHA		Bush,mounting differential	**GRM35982**
	2011.11-	Front Axle Left & Right	Pickup 4WD CNEA;CSHA		Bushing,shock absorber	**GRM16289**
	2011.11-	Front Axle Left & Right	Pickup RWD CNEA;CSHA		Bushing,shock absorber	**GRM16289**
	2011.11-	Rear Axle Left & Right Inner	Pickup 4WD CNEA;CSHA		Bushing,leaf spring	**GRM50486**
	2011.11-	Rear Axle Left & Right Inner	Pickup RWD CNEA;CSHA		Bushing,leaf spring	**GRM50486**
	2011.11-	Rear Axle Left & Right Outer	Pickup 4WD CNEA;CSHA		Bushing,leaf spring	**GRM50493**
	2011.11-	Rear Axle Left & Right Outer	Pickup RWD CNEA;CSHA		Bushing,leaf spring	**GRM50493**
	2011.11-	Rear Axle	Pickup 4WD CNEA;CSHA		Bush,mounting differential	**GRM35733**
	2011.11-	Rear Axle	Pickup RWD CNEA;CSHA		Bush,mounting differential	**GRM35733**
	2011.11-	Rear	Pickup 4WD CNEA;CSHA		Bush,mounting differential	**GRM35982**
	2011.11-	Rear	Pickup RWD CNEA;CSHA		Bush,mounting differential	**GRM35982**
	2012.05-2016.10	Rear Axle Left & Right Inner	Platform/Chassis RWD CNEA;CSHA		Bushing,leaf spring	**GRM50486**
	2012.05-2016.10	Rear Axle Left & Right Outer	Platform/Chassis RWD CNEA;CSHA		Bushing,leaf spring	**GRM50493**
3.0 (120 kw)	2016.06-2020.06	Rear Axle Left & Right Inner	Pickup RWD DDXA		Bushing,leaf spring	**GRM50486**
	2016.06-2020.06	Rear Axle Left & Right Inner	Pickup 4WD DDXA		Bushing,leaf spring	**GRM50486**
	2016.06-2020.06	Rear Axle Left & Right Outer	Pickup RWD DDXA		Bushing,leaf spring	**GRM50493**
	2016.06-2020.06	Rear Axle Left & Right Outer	Pickup 4WD DDXA		Bushing,leaf spring	**GRM50493**
3.0 (150 kw)	2016.06-2020.08	Rear Axle Left & Right Inner	Pickup 4WD DDXB		Bushing,leaf spring	**GRM50486**
	2016.06-2020.08	Rear Axle Left & Right Inner	Platform/Chassis 4WD DDXB		Bushing,leaf spring	**GRM50486**
	2016.06-2020.08	Rear Axle Left & Right Outer	Pickup 4WD DDXB		Bushing,leaf spring	**GRM50493**
	2016.06-2020.08	Rear Axle Left & Right Outer	Platform/Chassis 4WD DDXB		Bushing,leaf spring	**GRM50493**

	YEAR	FITTING POSITION	BODY STYLE & DRIVE TYPE & ENGINE	REMARKS	PRODUCT	G-AP Ref.
VW						
Amarok						
3.0 (165 kw)	2016.06-2022.05	Rear Axle Left & Right Inner	Pickup 4WD DDXC;DDXD		Bushing,leaf spring	GRM50486
	2016.06-2022.05	Rear Axle Left & Right Outer	Pickup 4WD DDXC;DDXD		Bushing,leaf spring	GRM50493
3.0 (190 kw)	2018.05-	Rear Axle Left & Right Inner	Pickup 4WD DDXE		Bushing,leaf spring	GRM50486
	2018.05-	Rear Axle Left & Right Outer	Pickup 4WD DDXE		Bushing,leaf spring	GRM50493
	2018.05-2022.05	Rear Axle Left & Right Inner	Platform/Chassis 4WD DDXE		Bushing,leaf spring	GRM50486
	2018.05-2022.05	Rear Axle Left & Right Outer	Platform/Chassis 4WD DDXE		Bushing,leaf spring	GRM50493
Ameo						
1.2 (55 kw)	2016.05-2018.01	Front	Saloon FWD CJLA		Engine Mounting Bushing Kit	GRM16544S
	2016.05-2018.01	-	Saloon FWD CJLA		Mounting,radiator	GRM14044
1.5 (81 kw)	2016.08-2020.04	-	Saloon FWD CWXC		Mounting,radiator	GRM14044
Arteon						
1.4 (160 kw)	2020.11-2024.12	Rear Axle Left & Right Lower Outer	Hatchback FWD DGEB;EAJA;EBYA		Knuckle Bushing	GRM50061
1.5 (110 kw)	2017.11-2023.11	-	Hatchback FWD DADA;DPCA		Engine Mounting Bushing Kit	GRM38471
	2017.11-2023.11	Front Axle	Hatchback FWD DADA;DPCA		Rubber Buffer,shock absorber	GRM17980
	2017.11-2023.11	Rear Axle Left & Right Lower Outer	Hatchback FWD DADA;DPCA		Knuckle Bushing	GRM50061
2.0 (110 kw)	2017.03-2024.12	-	Hatchback FWD DFGA;DBGA;DSRA;DSRB;DTSA;DTSB;DXPA		Engine Mounting Bushing Kit	GRM38471
	2017.03-2024.12	Lower	Hatchback FWD DFGA;DBGA;DSRA;DSRB;DTSA;DTSB;DXPA		Mounting,radiator	GRM14038
	2017.03-2024.12	Front Axle	Hatchback FWD DFGA;DBGA;DSRA;DSRB;DTSA;DTSB;DXPA		Rubber Buffer,shock absorber	GRM17980
	2017.03-2024.12	Rear Axle Left & Right Lower Outer	Hatchback FWD DFGA;DBGA;DSRA;DSRB;DTSA;DTSB;DXPA		Knuckle Bushing	GRM50061
2.0 (140 kw)	2017.05-2020.08	-	Hatchback FWD DFHA		Engine Mounting Bushing Kit	GRM38471
	2017.05-2020.08	-	Hatchback 4WD DFHA		Engine Mounting Bushing Kit	GRM38471
	2017.05-2020.08	Lower	Hatchback FWD DFHA		Mounting,radiator	GRM14038
	2017.05-2020.08	Lower	Hatchback 4WD DFHA		Mounting,radiator	GRM14038
	2017.05-2020.08	Front Axle	Hatchback FWD DFHA		Rubber Buffer,shock absorber	GRM17980
	2017.05-2020.08	Front Axle	Hatchback 4WD DFHA		Rubber Buffer,shock absorber	GRM17980
	2017.05-2020.08	Rear Axle Left & Right Lower Outer	Hatchback FWD DFHA		Knuckle Bushing	GRM50061
	2017.05-2020.08	Rear Axle Left & Right Lower Outer	Hatchback 4WD DFHA		Knuckle Bushing	GRM50061
	2017.05-2021.06	-	Hatchback FWD CZPB;DKZA		Engine Mounting Bushing Kit	GRM38471
	2017.05-2021.06	Lower	Hatchback FWD CZPB;DKZA		Mounting,radiator	GRM14038
	2017.05-2021.06	Front Axle	Hatchback FWD CZPB;DKZA		Rubber Buffer,shock absorber	GRM17980
	2017.05-2021.06	Rear Axle Left & Right Lower Outer	Hatchback FWD CZPB;DKZA		Knuckle Bushing	GRM50061
2.0 (147 kw)	2020.09-2024.12	Rear Axle Left & Right Lower Outer	Hatchback FWD DTUA		Knuckle Bushing	GRM50061
	2020.09-2024.12	Rear Axle Left & Right Lower Outer	Hatchback 4WD DTUA		Knuckle Bushing	GRM50061
2.0 (176 kw)	2017.03-2020.07	-	Hatchback 4WD CUAA		Engine Mounting Bushing Kit	GRM38471
	2017.03-2020.07	Lower	Hatchback 4WD CUAA		Mounting,radiator	GRM14038
	2017.03-2020.07	Front Axle	Hatchback 4WD CUAA		Rubber Buffer,shock absorber	GRM17980
	2017.03-2020.07	Rear Axle Left & Right Lower Outer	Hatchback 4WD CUAA		Knuckle Bushing	GRM50061
2.0 (200 kw)	2018.04-2024.12	-	Hatchback 4WD DLRB;DNUA		Engine Mounting Bushing Kit	GRM35272K
	2018.04-2024.12	-	Hatchback 4WD DLRB;DNUA		Engine Mounting Bushing Kit	GRM38471
	2018.04-2024.12	Front Axle	Hatchback 4WD DLRB;DNUA		Rubber Buffer,shock absorber	GRM17980
	2018.04-2024.12	Rear Axle Left & Right Lower Outer	Hatchback 4WD DLRB;DNUA		Knuckle Bushing	GRM50061
2.0 (206 kw)	2017.04-2024.12	-	Hatchback 4WD DJHC;DNFE		Engine Mounting Bushing Kit	GRM38471
	2017.04-2024.12	Lower	Hatchback 4WD DJHC;DNFE		Mounting,radiator	GRM14038
	2017.04-2024.12	Front Axle	Hatchback 4WD DJHC;DNFE		Rubber Buffer,shock absorber	GRM17980
	2017.04-2024.12	Rear Axle Left & Right Lower Outer	Hatchback 4WD DJHC;DNFE		Knuckle Bushing	GRM50061
2.0 (235 kw)	2020.11-2024.12	Rear Axle Left & Right Lower Outer	Hatchback 4WD DNFG		Knuckle Bushing	GRM50061
Arteon Shooting Brake						
1.4 (160 kw)	2020.11-2024.12	Rear Axle Left & Right Lower Outer	Estate FWD DGEB;EAJA;EBYA		Knuckle Bushing	GRM50061
1.5 (110 kw)	2020.08-2023.12	Rear Axle Left & Right Lower Outer	Estate FWD DPCA		Knuckle Bushing	GRM50061
2.0 (110 kw)	2020.09-2024.12	Rear Axle Left & Right Lower Outer	Estate FWD DSRA;DSRB;DTSA;DTSB;DXPA		Knuckle Bushing	GRM50061
2.0 (140 kw)	2020.06-2020.08	Rear Axle Left & Right Lower Outer	Estate 4WD DFHA		Knuckle Bushing	GRM50061
	2020.06-2020.08	Rear Axle Left & Right Lower Outer	Estate FWD DFHA		Knuckle Bushing	GRM50061
	2020.09-2021.06	Rear Axle Left & Right Lower Outer	Estate FWD CZPB;DKZA		Knuckle Bushing	GRM50061
2.0 (142 kw)	2024.02-	Rear Axle Left & Right Lower Outer	Estate 4WD DXNB		Knuckle Bushing	GRM50061
2.0 (147 kw)	2020.09-2024.12	Rear Axle Left & Right Lower Outer	Estate 4WD DTUA		Knuckle Bushing	GRM50061
	2020.09-2024.12	Rear Axle Left & Right Lower Outer	Estate FWD DTUA		Knuckle Bushing	GRM50061
2.0 (200 kw)	2020.06-2024.12	Rear Axle Left & Right Lower Outer	Estate 4WD DNUA		Knuckle Bushing	GRM50061
2.0 (206 kw)	2020.06-2024.12	Rear Axle Left & Right Lower Outer	Estate 4WD DJHC;DNFE		Knuckle Bushing	GRM50061
2.0 (235 kw)	2020.11-2024.12	Rear Axle Left & Right Lower Outer	Estate 4WD DNFG		Knuckle Bushing	GRM50061
Atlas						
2.0 (175 kw)	2017.07-2023.05	Front Axle	SUV 4WD DCGA/DTFA		Protection Boot	GRM40813
	2017.07-2023.05	Front Axle	SUV FWD DCGA,DTFA		Protection Boot	GRM40813
	2017.07-2023.05	Front	SUV 4WD DCGA/DTFA		Bush,mounting differential	GRM50172

	YEAR	FITTING POSITION	BODY STYLE & DRIVE TYPE & ENGINE	REMARKS	PRODUCT	G-AP Ref.
VW						
Atlas						
2.0 (201 kw)	2023.06-	Front Axle	SUV FWD DRKB		Protection Boot	GRM40813
	2023.06-	Front Axle	SUV 4WD DRKB		Protection Boot	GRM40813
3.6 (206 kw)	2016.12-	Front Axle	SUV FWD CDVC		Protection Boot	GRM40813
Atlas Cross Sport						
2.0 (175 kw)	2019.08-	Front Axle	SUV 4WD DCGA		Protection Boot	GRM40813
	2019.08-	Front Axle	SUV FWD DCGA		Protection Boot	GRM40813
	2019.08-	Front	SUV 4WD DCGA		Bush,mounting differential	GRM50172
2.0 (201 kw)	2023.06-	Front Axle	SUV FWD DRKB		Protection Boot	GRM40813
	2023.06-	Front Axle	SUV 4WD DRKB		Protection Boot	GRM40813
3.6 (206 kw)	2019.08-	Front Axle	SUV 4WD CDVC		Protection Boot	GRM40813
	2019.08-	Front Axle	SUV FWD CDVC		Protection Boot	GRM40813
	2019.08-	Front	SUV 4WD CDVC		Bush,mounting differential	GRM50172
Beetle						
1.2 (77 kw)	2011.07-2019.07	Upper	Hatchback FWD CBZB		Engine Mounting Bushing	GRM32582
	2011.07-2019.07	Rear Axle	Hatchback FWD CBZB		Protection Boot	GRM40500
	2011.07-2019.07	Front	Hatchback FWD CBZB		Bracket,stabilizer mounting	GRM31436
	2011.07-2019.07	-	Hatchback FWD CBZB		Mounting,radiator	GRM14044
	2011.07-2019.07	Lower	Hatchback FWD CBZB		Mounting,radiator	GRM14038
	2011.07-2019.07	Front Axle	Hatchback FWD CBZB		Rubber Buffer,shock absorber	GRM17980
	2011.07-2019.07	Rear Axle	Hatchback FWD CBZB		Rubber Buffer,shock absorber	GRM17120
	2011.07-2019.07	Rear Axle Left & Right Lower Outer	Hatchback FWD CBZB		Knuckle Bushing	GRM12247
	2011.12-2019.07	Upper	Convertible FWD CBZB		Engine Mounting Bushing	GRM32582
	2011.12-2019.07	Rear Axle	Convertible FWD CBZB		Protection Boot	GRM40500
	2011.12-2019.07	Front	Convertible FWD CBZB		Bracket,stabilizer mounting	GRM31436
	2011.12-2019.07	-	Convertible FWD CBZB		Mounting,radiator	GRM14044
	2011.12-2019.07	Lower	Convertible FWD CBZB		Mounting,radiator	GRM14038
	2011.12-2019.07	Front Axle	Convertible FWD CBZB		Rubber Buffer,shock absorber	GRM17980
	2011.12-2019.07	Rear Axle	Convertible FWD CBZB	Engine Code:CYVD	Rubber Buffer,shock absorber	GRM17120
	2011.12-2019.07	Rear Axle	Convertible FWD CBZB	Axle:Multilink Axle,for PR no.:UB2	Rubber Buffer,shock absorber	GRM18001
	2011.12-2019.07	Rear Axle Left & Right Lower Outer	Convertible FWD CBZB		Knuckle Bushing	GRM12247
	2014.12-2019.07	Upper	Hatchback FWD CYVD		Engine Mounting Bushing	GRM32582
	2014.12-2019.07	Upper	Convertible FWD CYVD		Engine Mounting Bushing	GRM32582
	2014.12-2019.07	Rear Axle	Hatchback FWD CYVD		Protection Boot	GRM40500
	2014.12-2019.07	Rear Axle	Convertible FWD CYVD		Protection Boot	GRM40500
	2014.12-2019.07	Front	Hatchback FWD CYVD		Bracket,stabilizer mounting	GRM31436
	2014.12-2019.07	Front	Convertible FWD CYVD		Bracket,stabilizer mounting	GRM31436
	2014.12-2019.07	-	Hatchback FWD CYVD		Mounting,radiator	GRM14044
	2014.12-2019.07	-	Convertible FWD CYVD		Mounting,radiator	GRM14044
	2014.12-2019.07	Front Axle	Hatchback FWD CYVD		Rubber Buffer,shock absorber	GRM17980
	2014.12-2019.07	Front Axle	Convertible FWD CYVD		Rubber Buffer,shock absorber	GRM17980
	2014.12-2019.07	Rear Axle	Hatchback FWD CYVD		Rubber Buffer,shock absorber	GRM17120
	2014.12-2019.07	Rear Axle	Convertible FWD CYVD	Engine Code:CYVD	Rubber Buffer,shock absorber	GRM17120
	2014.12-2019.07	Rear Axle	Convertible FWD CYVD	Axle:Multilink Axle,for PR no.:UB2	Rubber Buffer,shock absorber	GRM18001
	2014.12-2019.07	Rear Axle Left & Right Lower Outer	Hatchback FWD CYVD		Knuckle Bushing	GRM12247
	2014.12-2019.07	Rear Axle Left & Right Lower Outer	Convertible FWD CYVD		Knuckle Bushing	GRM12247
1.4 (110 kw)	2014.12-2018.09	Upper	Convertible FWD CZDA		Engine Mounting Bushing	GRM32582
	2014.12-2018.09	Rear Axle	Convertible FWD CZDA		Protection Boot	GRM40500
	2014.12-2018.09	Front	Convertible FWD CZDA		Bracket,stabilizer mounting	GRM31436
	2014.12-2018.09	-	Convertible FWD CZDA		Mounting,radiator	GRM14044
	2014.12-2018.09	Front Axle	Convertible FWD CZDA		Rubber Buffer,shock absorber	GRM17980
	2014.12-2018.09	Rear Axle	Convertible FWD CZDA	Engine Code:CZDA	Rubber Buffer,shock absorber	GRM17120
	2014.12-2018.09	Rear Axle	Convertible FWD CZDA	Axle:Multilink Axle,for PR no.:UB2	Rubber Buffer,shock absorber	GRM18001
	2014.12-2018.09	Rear Axle Left & Right Lower Outer	Convertible FWD CZDA		Knuckle Bushing	GRM12247
	2014.12-2019.07	Upper	Hatchback FWD CZDA		Engine Mounting Bushing	GRM32582
	2014.12-2019.07	Rear Axle	Hatchback FWD CZDA		Protection Boot	GRM40500
	2014.12-2019.07	Front	Hatchback FWD CZDA		Bracket,stabilizer mounting	GRM31436
	2014.12-2019.07	-	Hatchback FWD CZDA		Mounting,radiator	GRM14044
	2014.12-2019.07	Front Axle	Hatchback FWD CZDA		Rubber Buffer,shock absorber	GRM17980
	2014.12-2019.07	Rear Axle	Hatchback FWD CZDA		Rubber Buffer,shock absorber	GRM17120
	2014.12-2019.07	Rear Axle Left & Right Lower Outer	Hatchback FWD CZDA		Knuckle Bushing	GRM12247
1.4 (118 kw)	2011.10-2016.07	Upper	Hatchback FWD CNWA, CTKA, CAVD, CTHD		Engine Mounting Bushing	GRM32582
	2011.10-2016.07	Rear Axle	Hatchback FWD CNWA, CTKA, CAVD, CTHD		Protection Boot	GRM40500
	2011.10-2016.07	Front	Hatchback FWD CNWA, CTKA, CAVD, CTHD		Bracket,stabilizer mounting	GRM31436
	2011.10-2016.07	-	Hatchback FWD CNWA, CTKA, CAVD, CTHD		Mounting,radiator	GRM14044

	YEAR	FITTING POSITION	BODY STYLE & DRIVE TYPE & ENGINE	REMARKS	PRODUCT	G-AP Ref.
VW **Beetle**						
1.4 (118 kw)	2011.10-2016.07	Lower	Hatchback FWD CNWA, CTKA, CAVD, CTHD		Mounting,radiator	GRM14038
	2011.10-2016.07	Front Axle	Hatchback FWD CNWA, CTKA, CAVD, CTHD		Rubber Buffer,shock absorber	GRM17980
	2011.10-2016.07	Rear Axle	Hatchback FWD CNWA, CTKA, CAVD, CTHD		Rubber Buffer,shock absorber	GRM17120
	2011.10-2016.07	Rear Axle Left & Right Lower Outer	Hatchback FWD CNWA, CTKA, CAVD, CTHD		Knuckle Bushing	GRM12247
	2011.12-2016.07	Upper	Convertible FWD CAVD;CNWA;CTHD;CTKA		Engine Mounting Bushing	GRM32582
	2011.12-2016.07	Rear Axle	Convertible FWD CAVD;CNWA;CTHD;CTKA		Protection Boot	GRM40500
	2011.12-2016.07	Front	Convertible FWD CAVD;CNWA;CTHD;CTKA		Bracket,stabilizer mounting	GRM31436
	2011.12-2016.07	-	Convertible FWD CAVD;CNWA;CTHD;CTKA		Mounting,radiator	GRM14044
	2011.12-2016.07	Lower	Convertible FWD CAVD;CNWA;CTHD;CTKA		Mounting,radiator	GRM14038
	2011.12-2016.07	Front Axle	Convertible FWD CAVD;CNWA;CTHD;CTKA		Rubber Buffer,shock absorber	GRM17980
	2011.12-2016.07	Rear Axle	Convertible FWD CAVD;CNWA;CTHD;CTKA	Axle:Multilink Axle,for PR no.:UB7	Rubber Buffer,shock absorber	GRM17120
	2011.12-2016.07	Rear Axle	Convertible FWD CAVD;CNWA;CTHD;CTKA	Axle:Multilink Axle,for PR no.:UB2	Rubber Buffer,shock absorber	GRM18001
	2011.12-2016.07	Rear Axle Left & Right Lower Outer	Convertible FWD CAVD;CNWA;CTHD;CTKA		Knuckle Bushing	GRM12247
1.6 (77 kw)	2011.10-2016.07	Upper	Hatchback FWD CAYC		Engine Mounting Bushing	GRM32582
	2011.10-2016.07	Rear Axle	Hatchback FWD CAYC		Protection Boot	GRM40500
	2011.10-2016.07	Front	Hatchback FWD CAYC		Bracket,stabilizer mounting	GRM31436
	2011.10-2016.07	-	Hatchback FWD CAYC		Mounting,radiator	GRM14044
	2011.10-2016.07	Lower	Hatchback FWD CAYC		Mounting,radiator	GRM14038
	2011.10-2016.07	Front Axle	Hatchback FWD CAYC		Rubber Buffer,shock absorber	GRM17980
	2011.10-2016.07	Rear Axle	Hatchback FWD CAYC		Rubber Buffer,shock absorber	GRM17120
	2011.10-2016.07	Rear Axle Left & Right Lower Outer	Hatchback FWD CAYC		Knuckle Bushing	GRM12247
	2011.12-2016.07	Upper	Convertible FWD CAYC		Engine Mounting Bushing	GRM32582
	2011.12-2016.07	Rear Axle	Convertible FWD CAYC		Protection Boot	GRM40500
	2011.12-2016.07	Front	Convertible FWD CAYC		Bracket,stabilizer mounting	GRM31436
	2011.12-2016.07	-	Convertible FWD CAYC		Mounting,radiator	GRM14044
	2011.12-2016.07	Lower	Convertible FWD CAYC		Mounting,radiator	GRM14038
	2011.12-2016.07	Front Axle	Convertible FWD CAYC		Rubber Buffer,shock absorber	GRM17980
	2011.12-2016.07	Rear Axle	Convertible FWD CAYC	Axle:Multilink Axle,for PR no.:UB7	Rubber Buffer,shock absorber	GRM17120
	2011.12-2016.07	Rear Axle	Convertible FWD CAYC	Axle:Multilink Axle,for PR no.:UB2	Rubber Buffer,shock absorber	GRM18001
	2011.12-2016.07	Rear Axle Left & Right Lower Outer	Convertible FWD CAYC		Knuckle Bushing	GRM12247
1.8 (125 kw)	2013.12-2016.12	-	Convertible FWD CPKA/CPRA		Mounting,radiator	GRM14044
	2013.12-2017.07	-	Hatchback FWD CPKA/CPRA		Mounting,radiator	GRM14044
2.0 (81 kw)	2014.06-2018.09	Upper	Hatchback FWD CUUA		Engine Mounting Bushing	GRM32582
	2014.06-2018.09	Upper	Convertible FWD CUUA		Engine Mounting Bushing	GRM32582
	2014.06-2018.09	Rear Axle	Hatchback FWD CUUA		Protection Boot	GRM40500
	2014.06-2018.09	Rear Axle	Convertible FWD CUUA		Protection Boot	GRM40500
	2014.06-2018.09	Front	Hatchback FWD CUUA		Bracket,stabilizer mounting	GRM31436
	2014.06-2018.09	Front	Convertible FWD CUUA		Bracket,stabilizer mounting	GRM31436
	2014.06-2018.09	-	Hatchback FWD CUUA		Mounting,radiator	GRM14044
	2014.06-2018.09	-	Convertible FWD CUUA		Mounting,radiator	GRM14044
	2014.06-2018.09	Front Axle	Hatchback FWD CUUA		Rubber Buffer,shock absorber	GRM17980
	2014.06-2018.09	Front Axle	Convertible FWD CUUA		Rubber Buffer,shock absorber	GRM17980
	2014.06-2018.09	Rear Axle	Hatchback FWD CUUA		Rubber Buffer,shock absorber	GRM17120
	2014.06-2018.09	Rear Axle	Convertible FWD CUUA	Engine Code:CUUA,Axle:Multilink Axle,for PR no.:UB7;Engine Code:CUUA	Rubber Buffer,shock absorber	GRM17120
	2014.06-2018.09	Rear Axle	Convertible FWD CUUA	Axle:Multilink Axle,for PR no.:UB2	Rubber Buffer,shock absorber	GRM18001
	2014.06-2018.09	Rear Axle Left & Right Lower Outer	Hatchback FWD CUUA		Knuckle Bushing	GRM12247
	2014.06-2018.09	Rear Axle Left & Right Lower Outer	Convertible FWD CUUA		Knuckle Bushing	GRM12247
2.0 (103 kw)	2011.04-2016.07	Upper	Hatchback FWD CFFB;CJAA		Engine Mounting Bushing	GRM32582
	2011.04-2016.07	Rear Axle	Hatchback FWD CFFB;CJAA		Protection Boot	GRM40500
	2011.04-2016.07	Front	Hatchback FWD CFFB;CJAA		Bracket,stabilizer mounting	GRM31436
	2011.04-2016.07	-	Hatchback FWD CFFB;CJAA		Mounting,radiator	GRM14044
	2011.04-2016.07	Lower	Hatchback FWD CFFB;CJAA		Mounting,radiator	GRM14038
	2011.04-2016.07	Front Axle	Hatchback FWD CFFB;CJAA		Rubber Buffer,shock absorber	GRM17980
	2011.04-2016.07	Rear Axle	Hatchback FWD CFFB;CJAA		Rubber Buffer,shock absorber	GRM17120
	2011.04-2016.07	Rear Axle Left & Right Lower Outer	Hatchback FWD CFFB;CJAA		Knuckle Bushing	GRM12247
	2012.04-2016.07	Upper	Convertible FWD CFFB;CJAA		Engine Mounting Bushing	GRM32582
	2012.04-2016.07	Rear Axle	Convertible FWD CFFB;CJAA		Protection Boot	GRM40500
	2012.04-2016.07	Front	Convertible FWD CFFB;CJAA		Bracket,stabilizer mounting	GRM31436
	2012.04-2016.07	-	Convertible FWD CFFB;CJAA		Mounting,radiator	GRM14044
	2012.04-2016.07	Lower	Convertible FWD CFFB;CJAA		Mounting,radiator	GRM14038
	2012.04-2016.07	Front Axle	Convertible FWD CFFB;CJAA		Rubber Buffer,shock absorber	GRM17980
	2012.04-2016.07	Rear Axle	Convertible FWD CFFB;CJAA	Axle:Multilink Axle,for PR no.:UB7	Rubber Buffer,shock absorber	GRM17120
	2012.04-2016.07	Rear Axle	Convertible FWD CFFB;CJAA	Axle:Multilink Axle,for PR no.:UB2	Rubber Buffer,shock absorber	GRM18001
	2012.04-2016.07	Rear Axle Left & Right Lower Outer	Convertible FWD CFFB;CJAA		Knuckle Bushing	GRM12247

	YEAR	FITTING POSITION	BODY STYLE & DRIVE TYPE & ENGINE	REMARKS	PRODUCT	G-AP Ref.
VW **Beetle**						
2.0 (110 kw)	2014.07-2018.09	Upper	Hatchback FWD CUUB;CVCA;DELA		Engine Mounting Bushing	**GRM32582**
	2014.07-2018.09	Rear Axle	Hatchback FWD CUUB;CVCA;DELA		Protection Boot	**GRM40500**
	2014.07-2018.09	Front	Hatchback FWD CUUB;CVCA;DELA		Bracket,stabilizer mounting	**GRM31436**
	2014.07-2018.09	-	Hatchback FWD CUUB;CVCA;DELA		Mounting,radiator	**GRM14044**
	2014.07-2018.09	Front Axle	Hatchback FWD CUUB;CVCA;DELA		Rubber Buffer,shock absorber	**GRM17980**
	2014.07-2018.09	Rear Axle	Hatchback FWD CUUB;CVCA;DELA		Rubber Buffer,shock absorber	**GRM17120**
	2014.07-2018.09	Rear Axle Left & Right Lower Outer	Hatchback FWD CUUB;CVCA;DELA		Knuckle Bushing	**GRM12247**
	2014.09-2018.09	Upper	Convertible FWD CUUB;CVCA;DELA		Engine Mounting Bushing	**GRM32582**
	2014.09-2018.09	Rear Axle	Convertible FWD CUUB;CVCA;DELA		Protection Boot	**GRM40500**
	2014.09-2018.09	Front	Convertible FWD CUUB;CVCA;DELA		Bracket,stabilizer mounting	**GRM31436**
	2014.09-2018.09	-	Convertible FWD CUUB;CVCA;DELA		Mounting,radiator	**GRM14044**
	2014.09-2018.09	Front Axle	Convertible FWD CUUB;CVCA;DELA		Rubber Buffer,shock absorber	**GRM17980**
	2014.09-2018.09	Rear Axle	Convertible FWD CUUB;CVCA;DELA	Engine Code:CUUB,DELA,CVCA,Axle:Multilink Axle,for PR no.:UB7;Engine Code:DELA,CUUB	Rubber Buffer,shock absorber	**GRM17120**
	2014.09-2018.09	Rear Axle	Convertible FWD CUUB;CVCA;DELA	Axle:Multilink Axle,for PR no.:UB2	Rubber Buffer,shock absorber	**GRM18001**
	2014.09-2018.09	Rear Axle Left & Right Lower Outer	Convertible FWD CUUB;CVCA;DELA		Knuckle Bushing	**GRM12247**
2.0 (130 kw)	2017.07-2019.07	-	Convertible FWD DDSA		Mounting,radiator	**GRM14044**
2.0 (147 kw)	2011.04-2016.07	Upper	Hatchback FWD CCTA, CCZA, CBFA		Engine Mounting Bushing	**GRM32582**
	2011.04-2016.07	Rear Axle	Hatchback FWD CCTA, CCZA, CBFA		Protection Boot	**GRM40500**
	2011.04-2016.07	Front	Hatchback FWD CCTA, CCZA, CBFA		Bracket,stabilizer mounting	**GRM31436**
	2011.04-2016.07	-	Hatchback FWD CCTA, CCZA, CBFA		Mounting,radiator	**GRM14044**
	2011.04-2016.07	Lower	Hatchback FWD CCTA, CCZA, CBFA		Mounting,radiator	**GRM14038**
	2011.04-2016.07	Front Axle	Hatchback FWD CCTA, CCZA, CBFA		Rubber Buffer,shock absorber	**GRM17980**
	2011.04-2016.07	Rear Axle	Hatchback FWD CCTA, CCZA, CBFA		Rubber Buffer,shock absorber	**GRM17120**
	2011.04-2016.07	Rear Axle Left & Right Lower Outer	Hatchback FWD CCTA, CCZA, CBFA		Knuckle Bushing	**GRM12247**
	2011.12-2016.07	Upper	Convertible FWD CCTA;CBFA;CCZA		Engine Mounting Bushing	**GRM32582**
	2011.12-2016.07	Rear Axle	Convertible FWD CCTA;CBFA;CCZA		Protection Boot	**GRM40500**
	2011.12-2016.07	Front	Convertible FWD CCTA;CBFA;CCZA		Bracket,stabilizer mounting	**GRM31436**
	2011.12-2016.07	-	Convertible FWD CCTA;CBFA;CCZA		Mounting,radiator	**GRM14044**
	2011.12-2016.07	Lower	Convertible FWD CCTA;CBFA;CCZA		Mounting,radiator	**GRM14038**
	2011.12-2016.07	Front Axle	Convertible FWD CCTA;CBFA;CCZA		Rubber Buffer,shock absorber	**GRM17980**
	2011.12-2016.07	Rear Axle	Convertible FWD CCTA;CBFA;CCZA	Axle:Multilink Axle,for PR no.:UB7	Rubber Buffer,shock absorber	**GRM17120**
	2011.12-2016.07	Rear Axle	Convertible FWD CCTA;CBFA;CCZA	Axle:Multilink Axle,for PR no.:UB2	Rubber Buffer,shock absorber	**GRM18001**
	2011.12-2016.07	Rear Axle Left & Right Lower Outer	Convertible FWD CCTA;CBFA;CCZA		Knuckle Bushing	**GRM12247**
2.0 (155 kw)	2012.12-2019.07	Upper	Convertible FWD CPLA;CPPA		Engine Mounting Bushing	**GRM32582**
	2012.12-2019.07	Upper	Hatchback FWD CPLA;CPPA		Engine Mounting Bushing	**GRM32582**
	2012.12-2019.07	Rear Axle	Convertible FWD CPLA;CPPA		Protection Boot	**GRM40500**
	2012.12-2019.07	Rear Axle	Hatchback FWD CPLA;CPPA		Protection Boot	**GRM40500**
	2012.12-2019.07	Front	Convertible FWD CPLA;CPPA		Bracket,stabilizer mounting	**GRM31436**
	2012.12-2019.07	Front	Hatchback FWD CPLA;CPPA		Bracket,stabilizer mounting	**GRM31436**
	2012.12-2019.07	-	Convertible FWD CPLA;CPPA		Mounting,radiator	**GRM14044**
	2012.12-2019.07	-	Hatchback FWD CPLA;CPPA		Mounting,radiator	**GRM14044**
	2012.12-2019.07	Lower	Convertible FWD CPLA;CPPA		Mounting,radiator	**GRM14038**
	2012.12-2019.07	Lower	Hatchback FWD CPLA;CPPA		Mounting,radiator	**GRM14038**
	2012.12-2019.07	Front Axle	Convertible FWD CPLA;CPPA		Rubber Buffer,shock absorber	**GRM17980**
	2012.12-2019.07	Front Axle	Hatchback FWD CPLA;CPPA		Rubber Buffer,shock absorber	**GRM17980**
	2012.12-2019.07	Rear Axle	Convertible FWD CPLA;CPPA	Engine Code:CPPA, CPLA,Axle:Multilink Axle,for PR no.:UB7;Engine Code:CPPA, CPLA	Rubber Buffer,shock absorber	**GRM17120**
	2012.12-2019.07	Rear Axle	Hatchback FWD CPLA;CPPA		Rubber Buffer,shock absorber	**GRM17120**
	2012.12-2019.07	Rear Axle	Convertible FWD CPLA;CPPA	Axle:Multilink Axle,for PR no.:UB2	Rubber Buffer,shock absorber	**GRM18001**
	2012.12-2019.07	Rear Axle Left & Right Lower Outer	Convertible FWD CPLA;CPPA		Knuckle Bushing	**GRM12247**
	2012.12-2019.07	Rear Axle Left & Right Lower Outer	Hatchback FWD CPLA;CPPA		Knuckle Bushing	**GRM12247**
2.0 (157 kw)	2013.01-2016.07	-	Convertible FWD CBFA/CCTA		Mounting,radiator	**GRM14044**
2.0 (162 kw)	2014.12-2018.09	Upper	Convertible FWD CULC		Engine Mounting Bushing	**GRM32582**
	2014.12-2018.09	Upper	Hatchback FWD CULC		Engine Mounting Bushing	**GRM32582**
	2014.12-2018.09	Rear Axle	Hatchback FWD CULC		Protection Boot	**GRM40500**
	2014.12-2018.09	Rear Axle	Convertible FWD CULC		Protection Boot	**GRM40500**
	2014.12-2018.09	Front	Hatchback FWD CULC		Bracket,stabilizer mounting	**GRM31436**
	2014.12-2018.09	Front	Convertible FWD CULC		Bracket,stabilizer mounting	**GRM31436**
	2014.12-2018.09	-	Hatchback FWD CULC		Mounting,radiator	**GRM14044**
	2014.12-2018.09	-	Convertible FWD CULC		Mounting,radiator	**GRM14044**
	2014.12-2018.09	Front Axle	Hatchback FWD CULC		Rubber Buffer,shock absorber	**GRM17980**
	2014.12-2018.09	Front Axle	Convertible FWD CULC		Rubber Buffer,shock absorber	**GRM17980**
	2014.12-2018.09	Rear Axle	Hatchback FWD CULC		Rubber Buffer,shock absorber	**GRM17120**
	2014.12-2018.09	Rear Axle	Convertible FWD CULC	Engine Code:CULC,Axle:Multilink Axle,for PR no.:UB7;Engine Code:CULC	Rubber Buffer,shock absorber	**GRM17120**
	2014.12-2018.09	Rear Axle	Convertible FWD CULC	Axle:Multilink Axle,for PR no.:UB2	Rubber Buffer,shock absorber	**GRM18001**

	YEAR	FITTING POSITION	BODY STYLE & DRIVE TYPE & ENGINE	REMARKS	PRODUCT	G-AP Ref.
VW						
Beetle						
2.0 (162 kw)	2014.12-2018.09	Rear Axle Left & Right Lower Outer	Hatchback FWD CULC		Knuckle Bushing	**GRM12247**
	2014.12-2018.09	Rear Axle Left & Right Lower Outer	Convertible FWD CULC		Knuckle Bushing	**GRM12247**
2.5 (125 kw)	2011.04-2019.07	Upper	Hatchback FWD CBTA;CBUA;CCCA		Engine Mounting Bushing	**GRM32582**
	2011.04-2019.07	Rear Axle	Hatchback FWD CBTA;CBUA;CCCA		Protection Boot	**GRM40500**
	2011.04-2019.07	Front	Hatchback FWD CBTA;CBUA;CCCA		Bracket,stabilizer mounting	**GRM31436**
	2011.04-2019.07	Lower	Hatchback FWD CBTA;CBUA;CCCA		Mounting,radiator	**GRM14038**
	2011.04-2019.07	Front Axle	Hatchback FWD CBTA;CBUA;CCCA		Rubber Buffer,shock absorber	**GRM17980**
	2011.04-2019.07	Rear Axle	Hatchback FWD CBTA;CBUA;CCCA		Rubber Buffer,shock absorber	**GRM17120**
	2011.04-2019.07	Rear Axle Left & Right Lower Outer	Hatchback FWD CBTA;CBUA;CCCA		Knuckle Bushing	**GRM12247**
	2011.12-2016.07	Upper	Convertible FWD CBTA;CBUA;CCCA		Engine Mounting Bushing	**GRM32582**
	2011.12-2016.07	Rear Axle	Convertible FWD CBTA;CBUA;CCCA		Protection Boot	**GRM40500**
	2011.12-2016.07	Rear Axle	Convertible FWD CBTA;CBUA;CCCA		Holder,exhaust system	**GRM13862**
	2011.12-2016.07	Front	Convertible FWD CBTA;CBUA;CCCA		Bracket,stabilizer mounting	**GRM31436**
	2011.12-2016.07	-	Convertible FWD CBTA;CBUA;CCCA		Mounting,radiator	**GRM14044**
	2011.12-2016.07	Front Axle	Convertible FWD CBTA;CBUA;CCCA		Rubber Buffer,shock absorber	**GRM17980**
	2011.12-2016.07	Rear Axle	Convertible FWD CBTA;CBUA;CCCA	Axle:Multilink Axle,for PR no.:UB7	Rubber Buffer,shock absorber	**GRM17120**
	2011.12-2016.07	Rear Axle	Convertible FWD CBTA;CBUA;CCCA	Axle:Multilink Axle,for PR no.:UB2	Rubber Buffer,shock absorber	**GRM18001**
	2011.12-2016.07	Rear Axle Left & Right Lower Outer	Convertible FWD CBTA;CBUA;CCCA		Knuckle Bushing	**GRM12247**
Bora						
1.4 (55 kw)	1998.10-2005.05	Front Axle	Saloon FWD AHW/AKQ/APE/AXP/BCA		Protection Boot	**GRM40242**
	1998.10-2005.05	Rear Axle	Saloon FWD AHW/AKQ/APE/AXP/BCA		Protection Boot	**GRM40500**
	1998.10-2005.05	Front Axle Left & Right	Saloon FWD AHW/AKQ/APE/AXP/BCA		Spring Cap	**GRM34140**
	1998.10-2005.05	Front Axle Left & Right	Saloon FWD AHW/AKQ/APE/AXP/BCA		Spring Mounting	**GRM18114**
	1998.10-2005.05	Rear Axle Left & Right Upper	Saloon FWD AHW/AKQ/APE/AXP/BCA		Spring Mounting	**GRM13842**
	1998.10-2005.05	Front	Saloon FWD AHW/AKQ/APE/AXP/BCA		Holder,exhaust system	**GRM10064**
	1998.10-2005.05	Front	Saloon FWD AHW/AKQ/APE/AXP/BCA		Holder,exhaust system	**GRM13861**
	1998.10-2005.05	Front Axle	Saloon FWD AHW/AKQ/APE/AXP/BCA		Rubber Buffer,shock absorber	**GRM33230**
	1998.10-2005.05	Rear Axle	Saloon FWD AHW/AKQ/APE/AXP/BCA		Rubber Buffer,shock absorber	**GRM10226**
1.6 (74 kw)	1998.08-2005.05	Front Axle	Saloon FWD AEH/AKL/APF		Protection Boot	**GRM40242**
	1998.08-2005.05	Rear Axle	Saloon FWD AEH/AKL/APF		Protection Boot	**GRM40500**
	1998.08-2005.05	Front Axle Left & Right	Saloon FWD AEH/AKL/APF		Spring Cap	**GRM34140**
	1998.08-2005.05	Front Axle Left & Right	Saloon FWD AEH/AKL/APF		Spring Mounting	**GRM18114**
	1998.08-2005.05	Rear Axle Left & Right Upper	Saloon FWD AEH/AKL/APF		Spring Mounting	**GRM13842**
	1998.08-2005.05	Front	Saloon FWD AEH/AKL/APF		Holder,exhaust system	**GRM10064**
	1998.08-2005.05	Front	Saloon FWD AEH/AKL/APF		Holder,exhaust system	**GRM13861**
	1998.08-2005.05	Front Axle	Saloon FWD AEH/AKL/APF		Rubber Buffer,shock absorber	**GRM33230**
	1998.08-2005.05	Rear Axle	Saloon FWD AEH/AKL/APF		Rubber Buffer,shock absorber	**GRM10226**
1.6 (75 kw)	2000.09-2005.05	Front Axle	Saloon FWD AVU/BFQ		Protection Boot	**GRM40242**
	2000.09-2005.05	Rear Axle	Saloon FWD AVU/BFQ		Protection Boot	**GRM40500**
	2000.09-2005.05	Front Axle Left & Right	Saloon FWD AVU/BFQ		Spring Cap	**GRM34140**
	2000.09-2005.05	Front Axle Left & Right	Saloon FWD AVU/BFQ		Spring Mounting	**GRM18114**
	2000.09-2005.05	Rear Axle Left & Right Upper	Saloon FWD AVU/BFQ		Spring Mounting	**GRM13842**
	2000.09-2005.05	Front	Saloon FWD AVU/BFQ		Holder,exhaust system	**GRM10064**
	2000.09-2005.05	Front	Saloon FWD AVU/BFQ		Holder,exhaust system	**GRM13861**
	2000.09-2005.05	Front Axle	Saloon FWD AVU/BFQ		Rubber Buffer,shock absorber	**GRM33230**
	2000.09-2005.05	Rear Axle	Saloon FWD AVU/BFQ		Rubber Buffer,shock absorber	**GRM10226**
1.6 (77 kw)	1998.10-2005.05	Front Axle	Saloon FWD ATN/AUS/AZD/BCB		Protection Boot	**GRM40242**
	1998.10-2005.05	Rear Axle	Saloon FWD ATN/AUS/AZD/BCB		Protection Boot	**GRM40500**
	1998.10-2005.05	Front Axle Left & Right	Saloon FWD ATN/AUS/AZD/BCB		Spring Cap	**GRM34140**
	1998.10-2005.05	Front Axle Left & Right	Saloon FWD ATN/AUS/AZD/BCB		Spring Mounting	**GRM18114**
	1998.10-2005.05	Rear Axle Left & Right Upper	Saloon FWD ATN/AUS/AZD/BCB		Spring Mounting	**GRM13842**
	1998.10-2005.05	Front	Saloon FWD ATN/AUS/AZD/BCB		Holder,exhaust system	**GRM10064**
	1998.10-2005.05	Front	Saloon FWD ATN/AUS/AZD/BCB		Holder,exhaust system	**GRM13861**
	1998.10-2005.05	Front Axle	Saloon FWD ATN/AUS/AZD/BCB		Rubber Buffer,shock absorber	**GRM33230**
	1998.10-2005.05	Rear Axle	Saloon FWD ATN/AUS/AZD/BCB		Rubber Buffer,shock absorber	**GRM10226**
1.6 (81 kw)	2001.08-2005.05	Front Axle	Saloon FWD BAD		Protection Boot	**GRM40242**
	2001.08-2005.05	Rear Axle	Saloon FWD BAD		Protection Boot	**GRM40500**
	2001.08-2005.05	Front Axle Left & Right	Saloon FWD BAD		Spring Cap	**GRM34140**
	2001.08-2005.05	Front Axle Left & Right	Saloon FWD BAD		Spring Mounting	**GRM18114**
	2001.08-2005.05	Rear Axle Left & Right Upper	Saloon FWD BAD		Spring Mounting	**GRM13842**
	2001.08-2005.05	Front	Saloon FWD BAD		Holder,exhaust system	**GRM10064**
	2001.08-2005.05	Front	Saloon FWD BAD		Holder,exhaust system	**GRM13861**
	2001.08-2005.05	Front Axle	Saloon FWD BAD		Rubber Buffer,shock absorber	**GRM33230**
	2001.08-2005.05	Rear Axle	Saloon FWD BAD		Rubber Buffer,shock absorber	**GRM10226**

	YEAR	FITTING POSITION	BODY STYLE & DRIVE TYPE & ENGINE	REMARKS	PRODUCT	G-AP Ref.
VW **Bora**						
1.8 (92 kw)	1999.02-2000.10	Front Axle	Saloon 4WD AGN		Protection Boot	**GRM40242**
	1999.02-2000.10	Front Axle	Saloon FWD AGN		Protection Boot	**GRM40242**
	1999.02-2000.10	Rear Axle	Saloon FWD AGN		Protection Boot	**GRM40500**
	1999.02-2000.10	Front Axle Left & Right	Saloon 4WD AGN		Spring Cap	**GRM34140**
	1999.02-2000.10	Front Axle Left & Right	Saloon FWD AGN		Spring Cap	**GRM34140**
	1999.02-2000.10	Front Axle Left & Right	Saloon 4WD AGN		Spring Mounting	**GRM18114**
	1999.02-2000.10	Front Axle Left & Right	Saloon FWD AGN		Spring Mounting	**GRM18114**
	1999.02-2000.10	Rear Axle Left & Right Upper	Saloon FWD AGN		Spring Mounting	**GRM13842**
	1999.02-2000.10	Rear Axle	Saloon 4WD AGN		Holder,exhaust system	**GRM10049**
	1999.02-2000.10	Rear Axle	Saloon FWD AGN		Holder,exhaust system	**GRM10049**
	1999.02-2000.10	Front	Saloon FWD AGN		Holder,exhaust system	**GRM10064**
	1999.02-2000.10	Front	Saloon FWD AGN		Holder,exhaust system	**GRM13861**
	1999.02-2000.10	Front Axle	Saloon 4WD AGN		Rubber Buffer,shock absorber	**GRM33230**
	1999.02-2000.10	Front Axle	Saloon FWD AGN		Rubber Buffer,shock absorber	**GRM33230**
	1999.02-2000.10	Rear Axle	Saloon FWD AGN		Rubber Buffer,shock absorber	**GRM10226**
1.8 (110 kw)	1999.02-2005.05	Front Axle	Saloon FWD AGU/ARX/AUM		Protection Boot	**GRM40242**
	1999.02-2005.05	Rear Axle	Saloon FWD AGU/ARX/AUM		Protection Boot	**GRM40500**
	1999.02-2005.05	Front Axle Left & Right	Saloon FWD AGU/ARX/AUM		Spring Cap	**GRM34140**
	1999.02-2005.05	Front Axle Left & Right	Saloon FWD AGU/ARX/AUM		Spring Mounting	**GRM18114**
	1999.02-2005.05	Rear Axle Left & Right Upper	Saloon FWD AGU/ARX/AUM		Spring Mounting	**GRM13842**
	1999.02-2005.05	Front	Saloon FWD AGU/ARX/AUM		Holder,exhaust system	**GRM10064**
	1999.02-2005.05	Front	Saloon FWD AGU/ARX/AUM		Holder,exhaust system	**GRM13861**
	1999.02-2005.05	Front Axle	Saloon FWD AGU/ARX/AUM		Rubber Buffer,shock absorber	**GRM33230**
	1999.02-2005.05	Rear Axle	Saloon FWD AGU/ARX/AUM		Rubber Buffer,shock absorber	**GRM10226**
1.8 (132 kw)	2001.10-2005.05	Front Axle	Saloon FWD AUQ		Protection Boot	**GRM40242**
	2001.10-2005.05	Rear Axle	Saloon FWD AUQ		Protection Boot	**GRM40500**
	2001.10-2005.05	Front Axle Left & Right	Saloon FWD AUQ		Spring Cap	**GRM34140**
	2001.10-2005.05	Front Axle Left & Right	Saloon FWD AUQ		Spring Mounting	**GRM18114**
	2001.10-2005.05	Rear Axle Left & Right Upper	Saloon FWD AUQ		Spring Mounting	**GRM13842**
	2001.10-2005.05	Front Axle	Saloon FWD AUQ		Rubber Buffer,shock absorber	**GRM33230**
	2001.10-2005.05	Rear Axle	Saloon FWD AUQ		Rubber Buffer,shock absorber	**GRM10226**
1.9 (50 kw)	1998.11-2005.05	Front Axle	Saloon FWD AGP/AQM		Protection Boot	**GRM40242**
	1998.11-2005.05	Rear Axle	Saloon FWD AGP/AQM		Protection Boot	**GRM40500**
	1998.11-2005.05	Front Axle Left & Right	Saloon FWD AGP/AQM		Spring Cap	**GRM34140**
	1998.11-2005.05	Front Axle Left & Right	Saloon FWD AGP/AQM		Spring Mounting	**GRM18114**
	1998.11-2005.05	Rear Axle Left & Right Upper	Saloon FWD AGP/AQM		Spring Mounting	**GRM13842**
	1998.11-2005.05	Front	Saloon FWD AGP/AQM		Holder,exhaust system	**GRM10064**
	1998.11-2005.05	Front	Saloon FWD AGP/AQM		Holder,exhaust system	**GRM13861**
	1998.11-2005.05	Front Axle	Saloon FWD AGP/AQM		Rubber Buffer,shock absorber	**GRM33230**
	1998.11-2005.05	Rear Axle	Saloon FWD AGP/AQM		Rubber Buffer,shock absorber	**GRM10226**
1.9 (66 kw)	1998.10-2005.05	Front Axle	Saloon FWD AGR/ALH		Protection Boot	**GRM40242**
	1998.10-2005.05	Rear Axle	Saloon FWD AGR/ALH		Protection Boot	**GRM40500**
	1998.10-2005.05	Front Axle Left & Right	Saloon FWD AGR/ALH		Spring Cap	**GRM34140**
	1998.10-2005.05	Front Axle Left & Right	Saloon FWD AGR/ALH		Spring Mounting	**GRM18114**
	1998.10-2005.05	Rear Axle Left & Right Upper	Saloon FWD AGR/ALH		Spring Mounting	**GRM13842**
	1998.10-2005.05	Rear Axle	Saloon FWD AGR/ALH		Holder,exhaust system	**GRM10049**
	1998.10-2005.05	Front	Saloon FWD AGR/ALH		Holder,exhaust system	**GRM10064**
	1998.10-2005.05	Front	Saloon FWD AGR/ALH		Holder,exhaust system	**GRM13861**
	1998.10-2005.05	Front Axle	Saloon FWD AGR/ALH		Rubber Buffer,shock absorber	**GRM33230**
	1998.10-2005.05	Rear Axle	Saloon FWD AGR/ALH		Rubber Buffer,shock absorber	**GRM10226**
	1998.11-2002.04	Front Axle	Saloon 4WD AGR		Protection Boot	**GRM40242**
	1998.11-2002.04	Front Axle Left & Right	Saloon 4WD AGR		Spring Cap	**GRM34140**
	1998.11-2002.04	Front Axle Left & Right	Saloon 4WD AGR		Spring Mounting	**GRM18114**
	1998.11-2002.04	Rear Axle	Saloon 4WD AGR		Holder,exhaust system	**GRM10049**
	1998.11-2002.04	Front Axle	Saloon 4WD AGR		Rubber Buffer,shock absorber	**GRM33230**
1.9 (74 kw)	2000.01-2003.05	Front Axle	Saloon 4WD ATD		Protection Boot	**GRM40242**
	2000.01-2003.05	Front Axle Left & Right	Saloon 4WD ATD		Spring Cap	**GRM34140**
	2000.01-2003.05	Front Axle Left & Right	Saloon 4WD ATD		Spring Mounting	**GRM18114**
	2000.01-2003.05	Rear Axle	Saloon 4WD ATD		Holder,exhaust system	**GRM10049**
	2000.01-2003.05	Front	Saloon 4WD ATD		Holder,exhaust system	**GRM13861**
	2000.01-2003.05	Front Axle	Saloon 4WD ATD		Rubber Buffer,shock absorber	**GRM33230**
	2000.09-2005.05	Front Axle	Saloon FWD ATD/AXR		Protection Boot	**GRM40242**
	2000.09-2005.05	Rear Axle	Saloon FWD ATD/AXR		Protection Boot	**GRM40500**
	2000.09-2005.05	Front Axle Left & Right	Saloon FWD ATD/AXR		Spring Cap	**GRM34140**

	YEAR	FITTING POSITION	BODY STYLE & DRIVE TYPE & ENGINE	REMARKS	PRODUCT	G-AP Ref.
VW **Bora**						
1.9 (74 kw)	2000.09-2005.05	Front Axle Left & Right	Saloon FWD ATD/AXR		Spring Mounting	GRM18114
	2000.09-2005.05	Rear Axle Left & Right Upper	Saloon FWD ATD/AXR		Spring Mounting	GRM13842
	2000.09-2005.05	Rear Axle	Saloon FWD ATD/AXR		Holder,exhaust system	GRM10049
	2000.09-2005.05	Front	Saloon FWD ATD/AXR		Holder,exhaust system	GRM10064
	2000.09-2005.05	Front Axle	Saloon FWD ATD/AXR		Rubber Buffer,shock absorber	GRM33230
	2000.09-2005.05	Rear Axle	Saloon FWD ATD/AXR		Rubber Buffer,shock absorber	GRM10226
1.9 (81 kw)	1998.09-2005.05	Front Axle	Saloon FWD AHF/ASV		Protection Boot	GRM40242
	1998.09-2005.05	Rear Axle	Saloon FWD AHF/ASV		Protection Boot	GRM40500
	1998.09-2005.05	Front Axle Left & Right	Saloon FWD AHF/ASV		Spring Cap	GRM34140
	1998.09-2005.05	Front Axle Left & Right	Saloon FWD AHF/ASV		Spring Mounting	GRM18114
	1998.09-2005.05	Rear Axle Left & Right Upper	Saloon FWD AHF/ASV		Spring Mounting	GRM13842
	1998.09-2005.05	Front	Saloon FWD AHF/ASV		Holder,exhaust system	GRM10064
	1998.09-2005.05	Front	Saloon FWD AHF/ASV		Holder,exhaust system	GRM13861
	1998.09-2005.05	Front Axle	Saloon FWD AHF/ASV		Rubber Buffer,shock absorber	GRM33230
	1998.09-2005.05	Rear Axle	Saloon FWD AHF/ASV		Rubber Buffer,shock absorber	GRM10226
1.9 (85 kw)	1998.11-2001.07	Front Axle	Saloon FWD AJM/AUY		Protection Boot	GRM40242
	1998.11-2001.07	Rear Axle	Saloon FWD AJM/AUY		Protection Boot	GRM40500
	1998.11-2001.07	Front Axle Left & Right	Saloon FWD AJM/AUY		Spring Cap	GRM34140
	1998.11-2001.07	Front Axle Left & Right	Saloon FWD AJM/AUY		Spring Mounting	GRM18114
	1998.11-2001.07	Rear Axle Left & Right Upper	Saloon FWD AJM/AUY		Spring Mounting	GRM13842
	1998.11-2001.07	Rear Axle	Saloon FWD AJM/AUY		Holder,exhaust system	GRM10049
	1998.11-2001.07	Front	Saloon FWD AJM/AUY		Holder,exhaust system	GRM10064
	1998.11-2001.07	Front	Saloon FWD AJM/AUY		Holder,exhaust system	GRM13861
	1998.11-2001.07	Front Axle	Saloon FWD AJM/AUY		Rubber Buffer,shock absorber	GRM33230
	1998.11-2001.07	Rear Axle	Saloon FWD AJM/AUY		Rubber Buffer,shock absorber	GRM10226
	1999.02-2001.07	Front Axle	Saloon 4WD AJM/AUY		Protection Boot	GRM40242
	1999.02-2001.07	Front Axle Left & Right	Saloon 4WD AJM/AUY		Spring Mounting	GRM18114
	1999.02-2001.07	Rear Axle	Saloon 4WD AJM/AUY		Holder,exhaust system	GRM10049
	1999.02-2001.07	Lower	Saloon 4WD AJM/AUY		Mounting,radiator	GRM14038
	1999.02-2001.07	Front Axle	Saloon 4WD AJM/AUY		Rubber Buffer,shock absorber	GRM33230
1.9 (96 kw)	1998.11-2005.05	Front Axle	Saloon FWD ASZ		Protection Boot	GRM40242
	1998.11-2005.05	Rear Axle	Saloon FWD ASZ		Protection Boot	GRM40500
	1998.11-2005.05	Front Axle Left & Right	Saloon FWD ASZ		Spring Cap	GRM34140
	1998.11-2005.05	Front Axle Left & Right	Saloon FWD ASZ		Spring Mounting	GRM18114
	1998.11-2005.05	Rear Axle Left & Right Upper	Saloon FWD ASZ		Spring Mounting	GRM13842
	1998.11-2005.05	Front	Saloon FWD ASZ		Holder,exhaust system	GRM10064
	1998.11-2005.05	Front	Saloon FWD ASZ		Holder,exhaust system	GRM13861
	1998.11-2005.05	Front Axle	Saloon FWD ASZ		Rubber Buffer,shock absorber	GRM33230
	1998.11-2005.05	Rear Axle	Saloon FWD ASZ		Rubber Buffer,shock absorber	GRM10226
	2001.04-2003.05	Front Axle	Saloon 4WD ASZ		Protection Boot	GRM40242
	2001.04-2003.05	Front Axle Left & Right	Saloon 4WD ASZ		Spring Cap	GRM34140
	2001.04-2003.05	Front Axle Left & Right	Saloon 4WD ASZ		Spring Mounting	GRM18114
	2001.04-2003.05	Front Axle	Saloon 4WD ASZ		Rubber Buffer,shock absorber	GRM33230
1.9 (110 kw)	2000.09-2005.05	Front Axle	Saloon 4WD ARL		Protection Boot	GRM40242
	2000.09-2005.05	Front Axle	Saloon FWD ARL		Protection Boot	GRM40242
	2000.09-2005.05	Rear Axle	Saloon FWD ARL		Protection Boot	GRM40500
	2000.09-2005.05	Front Axle Left & Right	Saloon 4WD ARL		Spring Cap	GRM34140
	2000.09-2005.05	Front Axle Left & Right	Saloon FWD ARL		Spring Cap	GRM34140
	2000.09-2005.05	Front Axle Left & Right	Saloon 4WD ARL		Spring Mounting	GRM18114
	2000.09-2005.05	Front Axle Left & Right	Saloon FWD ARL		Spring Mounting	GRM18114
	2000.09-2005.05	Rear Axle Left & Right Upper	Saloon FWD ARL		Spring Mounting	GRM13842
	2000.09-2005.05	Front	Saloon FWD ARL		Holder,exhaust system	GRM10064
	2000.09-2005.05	Front	Saloon FWD ARL		Holder,exhaust system	GRM13861
	2000.09-2005.05	Front Axle	Saloon 4WD ARL		Rubber Buffer,shock absorber	GRM33230
	2000.09-2005.05	Front Axle	Saloon FWD ARL		Rubber Buffer,shock absorber	GRM33230
	2000.09-2005.05	Rear Axle	Saloon FWD ARL		Rubber Buffer,shock absorber	GRM10226
2.0 (85 kw)	1998.09-2005.05	Front Axle	Saloon FWD APK/AQY/AZG/AZJ		Protection Boot	GRM40242
	1998.09-2005.05	Rear Axle	Saloon FWD APK/AQY/AZG/AZJ		Protection Boot	GRM40500
	1998.09-2005.05	Front Axle Left & Right	Saloon FWD APK/AQY/AZG/AZJ		Spring Cap	GRM34140
	1998.09-2005.05	Front Axle Left & Right	Saloon FWD APK/AQY/AZG/AZJ		Spring Mounting	GRM18114
	1998.09-2005.05	Rear Axle Left & Right Upper	Saloon FWD APK/AQY/AZG/AZJ		Spring Mounting	GRM13842
	1998.09-2005.05	Rear Axle	Saloon FWD APK/AQY/AZG/AZJ		Holder,exhaust system	GRM10049
	1998.09-2005.05	Front	Saloon FWD APK/AQY/AZG/AZJ		Holder,exhaust system	GRM10064
	1998.09-2005.05	Front	Saloon FWD APK/AQY/AZG/AZJ		Holder,exhaust system	GRM13861

	YEAR	FITTING POSITION	BODY STYLE & DRIVE TYPE & ENGINE	REMARKS	PRODUCT	G-AP Ref.
VW						
Bora						
2.0 (85 kw)	1998.09-2005.05	Front Axle	Saloon FWD APK/AQY/AZG/AZJ		Rubber Buffer,shock absorber	GRM33230
	1998.09-2005.05	Rear Axle	Saloon FWD APK/AQY/AZG/AZJ		Rubber Buffer,shock absorber	GRM10226
	2000.04-2003.05	Front Axle	Saloon 4WD AZH/AZJ		Protection Boot	GRM40242
	2000.04-2003.05	Front Axle Left & Right	Saloon 4WD AZH/AZJ		Spring Cap	GRM34140
	2000.04-2003.05	Front Axle Left & Right	Saloon 4WD AZH/AZJ		Spring Mounting	GRM18114
	2000.04-2003.05	Rear Axle	Saloon 4WD AZH/AZJ		Holder,exhaust system	GRM10049
	2000.04-2003.05	Front Axle	Saloon 4WD AZH/AZJ		Rubber Buffer,shock absorber	GRM33230
2.3 (110 kw)	1998.09-2001.02	Front Axle	Saloon 4WD AGZ		Protection Boot	GRM40242
	1998.09-2001.02	Front Axle	Saloon FWD AGZ		Protection Boot	GRM40242
	1998.09-2001.02	Rear Axle	Saloon FWD AGZ		Protection Boot	GRM40500
	1998.09-2001.02	Front Axle Left & Right	Saloon 4WD AGZ		Spring Cap	GRM34140
	1998.09-2001.02	Front Axle Left & Right	Saloon FWD AGZ		Spring Cap	GRM34140
	1998.09-2001.02	Front Axle Left & Right	Saloon 4WD AGZ		Spring Mounting	GRM18114
	1998.09-2001.02	Front Axle Left & Right	Saloon FWD AGZ		Spring Mounting	GRM18114
	1998.09-2001.02	Rear Axle Left & Right Upper	Saloon FWD AGZ		Spring Mounting	GRM13842
	1998.09-2001.02	Rear Axle	Saloon 4WD AGZ		Holder,exhaust system	GRM10049
	1998.09-2001.02	Rear Axle	Saloon FWD AGZ		Holder,exhaust system	GRM10049
	1998.09-2001.02	Front	Saloon FWD AGZ		Holder,exhaust system	GRM10064
	1998.09-2001.02	Front	Saloon FWD AGZ		Holder,exhaust system	GRM13861
	1998.09-2001.02	Front Axle	Saloon 4WD AGZ		Rubber Buffer,shock absorber	GRM33230
	1998.09-2001.02	Front Axle	Saloon FWD AGZ		Rubber Buffer,shock absorber	GRM33230
	1998.09-2001.02	Rear Axle	Saloon FWD AGZ		Rubber Buffer,shock absorber	GRM10226
2.3 (125 kw)	2000.09-2005.05	Front Axle	Saloon 4WD AQN		Protection Boot	GRM40242
	2000.09-2005.05	Front Axle	Saloon FWD AQN		Protection Boot	GRM40242
	2000.09-2005.05	Rear Axle	Saloon FWD AQN		Protection Boot	GRM40500
	2000.09-2005.05	Front Axle Left & Right	Saloon 4WD AQN		Spring Cap	GRM34140
	2000.09-2005.05	Front Axle Left & Right	Saloon FWD AQN		Spring Cap	GRM34140
	2000.09-2005.05	Front Axle Left & Right	Saloon 4WD AQN		Spring Mounting	GRM18114
	2000.09-2005.05	Front Axle Left & Right	Saloon FWD AQN		Spring Mounting	GRM18114
	2000.09-2005.05	Rear Axle Left & Right Upper	Saloon FWD AQN		Spring Mounting	GRM13842
	2000.09-2005.05	Rear Axle	Saloon 4WD AQN		Holder,exhaust system	GRM10049
	2000.09-2005.05	Rear Axle	Saloon FWD AQN		Holder,exhaust system	GRM10049
	2000.09-2005.05	Front	Saloon FWD AQN		Holder,exhaust system	GRM10064
	2000.09-2005.05	Front	Saloon FWD AQN		Holder,exhaust system	GRM13861
	2000.09-2005.05	Front Axle	Saloon 4WD AQN		Rubber Buffer,shock absorber	GRM33230
	2000.09-2005.05	Front Axle	Saloon FWD AQN		Rubber Buffer,shock absorber	GRM33230
	2000.09-2005.05	Rear Axle	Saloon FWD AQN		Rubber Buffer,shock absorber	GRM10226
2.8 (150 kw)	1999.05-2003.05	Front Axle	Saloon 4WD AQP/AUE/BDE		Protection Boot	GRM40242
	1999.05-2003.05	Front Axle Left & Right	Saloon 4WD AQP/AUE/BDE		Spring Cap	GRM34140
	1999.05-2003.05	Front Axle Left & Right	Saloon 4WD AQP/AUE/BDE		Spring Mounting	GRM18114
	1999.05-2003.05	Front Axle	Saloon 4WD AQP/AUE/BDE		Rubber Buffer,shock absorber	GRM33230
Bora Estate/Variant						
1.4 (55 kw)	2000.05-2005.05	Front Axle	Estate FWD AHW/AKQ/APE/AXP/BCA		Protection Boot	GRM40242
	2000.05-2005.05	Rear Axle	Estate FWD AHW/AKQ/APE/AXP/BCA		Protection Boot	GRM40500
	2000.05-2005.05	Front Axle Left & Right	Estate FWD AHW/AKQ/APE/AXP/BCA		Spring Mounting	GRM18114
	2000.05-2005.05	Rear Axle Left & Right Upper	Estate FWD AHW/AKQ/APE/AXP/BCA		Spring Mounting	GRM13842
	2000.05-2005.05	Front	Estate FWD AHW/AKQ/APE/AXP/BCA		Holder,exhaust system	GRM10064
	2000.05-2005.05	Front	Estate FWD AHW/AKQ/APE/AXP/BCA		Holder,exhaust system	GRM13861
	2000.05-2005.05	Front Axle	Estate FWD AHW/AKQ/APE/AXP/BCA		Rubber Buffer,shock absorber	GRM33230
	2000.05-2005.05	Rear Axle	Estate FWD AHW/AKQ/APE/AXP/BCA		Rubber Buffer,shock absorber	GRM10226
1.6 (74 kw)	1999.05-2002.04	Front Axle	Estate FWD AEH/AKL/APF		Protection Boot	GRM40242
	1999.05-2002.04	Rear Axle	Estate FWD AEH/AKL/APF		Protection Boot	GRM40500
	1999.05-2002.04	Front Axle Left & Right	Estate FWD AEH/AKL/APF		Spring Mounting	GRM18114
	1999.05-2002.04	Rear Axle Left & Right Upper	Estate FWD AEH/AKL/APF		Spring Mounting	GRM13842
	1999.05-2002.04	Front	Estate FWD AEH/AKL/APF		Holder,exhaust system	GRM10064
	1999.05-2002.04	Front	Estate FWD AEH/AKL/APF		Holder,exhaust system	GRM13861
	1999.05-2002.04	Front Axle	Estate FWD AEH/AKL/APF		Rubber Buffer,shock absorber	GRM33230
	1999.05-2002.04	Rear Axle	Estate FWD AEH/AKL/APF		Rubber Buffer,shock absorber	GRM10226
1.6 (75 kw)	2000.09-2005.05	Front Axle	Estate FWD AVU/BFQ		Protection Boot	GRM40242
	2000.09-2005.05	Rear Axle	Estate FWD AVU/BFQ		Protection Boot	GRM40500
	2000.09-2005.05	Front Axle Left & Right	Estate FWD AVU/BFQ		Spring Mounting	GRM18114
	2000.09-2005.05	Rear Axle Left & Right Upper	Estate FWD AVU/BFQ		Spring Mounting	GRM13842
	2000.09-2005.05	Front	Estate FWD AVU/BFQ		Holder,exhaust system	GRM10064
	2000.09-2005.05	Front	Estate FWD AVU/BFQ		Holder,exhaust system	GRM13861

	YEAR	FITTING POSITION	BODY STYLE & DRIVE TYPE & ENGINE	REMARKS	PRODUCT	G-AP Ref.
VW **Bora Estate/Variant**						
1.6 (75 kw)	2000.09-2005.05	Front Axle	Estate FWD AVU/BFQ		Rubber Buffer,shock absorber	**GRM33230**
	2000.09-2005.05	Rear Axle	Estate FWD AVU/BFQ		Rubber Buffer,shock absorber	**GRM10226**
1.6 (77 kw)	1999.11-2005.05	Front Axle	Estate FWD ATN/AUS/AZD/BCB		Protection Boot	**GRM40242**
	1999.11-2005.05	Rear Axle	Estate FWD ATN/AUS/AZD/BCB		Protection Boot	**GRM40500**
	1999.11-2005.05	Front Axle Left & Right	Estate FWD ATN/AUS/AZD/BCB		Spring Mounting	**GRM18114**
	1999.11-2005.05	Rear Axle Left & Right Upper	Estate FWD ATN/AUS/AZD/BCB		Spring Mounting	**GRM13842**
	1999.11-2005.05	Front	Estate FWD ATN/AUS/AZD/BCB		Holder,exhaust system	**GRM10064**
	1999.11-2005.05	Front	Estate FWD ATN/AUS/AZD/BCB		Holder,exhaust system	**GRM13861**
	1999.11-2005.05	Front Axle	Estate FWD ATN/AUS/AZD/BCB		Rubber Buffer,shock absorber	**GRM33230**
	1999.11-2005.05	Rear Axle	Estate FWD ATN/AUS/AZD/BCB		Rubber Buffer,shock absorber	**GRM10226**
1.6 (81 kw)	2001.08-2005.05	Front Axle	Estate FWD BAD		Protection Boot	**GRM40242**
	2001.08-2005.05	Rear Axle	Estate FWD BAD		Protection Boot	**GRM40500**
	2001.08-2005.05	Front Axle Left & Right	Estate FWD BAD		Spring Mounting	**GRM18114**
	2001.08-2005.05	Rear Axle Left & Right Upper	Estate FWD BAD		Spring Mounting	**GRM13842**
	2001.08-2005.05	Front	Estate FWD BAD		Holder,exhaust system	**GRM10064**
	2001.08-2005.05	Front	Estate FWD BAD		Holder,exhaust system	**GRM13861**
	2001.08-2005.05	Front Axle	Estate FWD BAD		Rubber Buffer,shock absorber	**GRM33230**
	2001.08-2005.05	Rear Axle	Estate FWD BAD		Rubber Buffer,shock absorber	**GRM10226**
1.8 (92 kw)	1999.05-2000.10	Front Axle	Estate 4WD AGN		Protection Boot	**GRM40242**
	1999.05-2000.10	Front Axle Left & Right	Estate 4WD AGN		Spring Mounting	**GRM18114**
	1999.05-2000.10	Rear Axle	Estate 4WD AGN		Holder,exhaust system	**GRM10049**
1.8 (110 kw)	2000.05-2005.05	Front Axle	Estate FWD AGU/ARX/AUM		Protection Boot	**GRM40242**
	2000.05-2005.05	Rear Axle	Estate FWD AGU/ARX/AUM		Protection Boot	**GRM40500**
	2000.05-2005.05	Front Axle Left & Right	Estate FWD AGU/ARX/AUM		Spring Mounting	**GRM18114**
	2000.05-2005.05	Rear Axle Left & Right Upper	Estate FWD AGU/ARX/AUM		Spring Mounting	**GRM13842**
	2000.05-2005.05	Front	Estate FWD AGU/ARX/AUM		Holder,exhaust system	**GRM10064**
	2000.05-2005.05	Front	Estate FWD AGU/ARX/AUM		Holder,exhaust system	**GRM13861**
	2000.05-2005.05	Front Axle	Estate FWD AGU/ARX/AUM		Rubber Buffer,shock absorber	**GRM33230**
	2000.05-2005.05	Rear Axle	Estate FWD AGU/ARX/AUM		Rubber Buffer,shock absorber	**GRM10226**
1.8 (132 kw)	2001.05-2005.05	Front Axle	Estate FWD AUQ		Protection Boot	**GRM40242**
	2001.05-2005.05	Rear Axle	Estate FWD AUQ		Protection Boot	**GRM40500**
	2001.05-2005.05	Front Axle Left & Right	Estate FWD AUQ		Spring Mounting	**GRM18114**
	2001.05-2005.05	Rear Axle Left & Right Upper	Estate FWD AUQ		Spring Mounting	**GRM13842**
	2001.05-2005.05	Front Axle	Estate FWD AUQ		Rubber Buffer,shock absorber	**GRM33230**
	2001.05-2005.05	Rear Axle	Estate FWD AUQ		Rubber Buffer,shock absorber	**GRM10226**
1.9 (66 kw)	2004.07-2005.05	Front Axle	Estate FWD AGR/ALH		Protection Boot	**GRM40242**
	2004.07-2005.05	Rear Axle	Estate FWD AGR/ALH		Protection Boot	**GRM40500**
	2004.07-2005.05	Front Axle Left & Right	Estate FWD AGR/ALH		Spring Mounting	**GRM18114**
	2004.07-2005.05	Rear Axle Left & Right Upper	Estate FWD AGR/ALH		Spring Mounting	**GRM13842**
	2004.07-2005.05	Rear Axle	Estate FWD AGR/ALH		Holder,exhaust system	**GRM10049**
	2004.07-2005.05	Front	Estate FWD AGR/ALH		Holder,exhaust system	**GRM10064**
	2004.07-2005.05	Front	Estate FWD AGR/ALH		Holder,exhaust system	**GRM13861**
	2004.07-2005.05	Front Axle	Estate FWD AGR/ALH		Rubber Buffer,shock absorber	**GRM33230**
	2004.07-2005.05	Rear Axle	Estate FWD AGR/ALH		Rubber Buffer,shock absorber	**GRM10226**
1.9 (74 kw)	2000.05-2003.05	Front Axle	Estate 4WD ATD		Protection Boot	**GRM40242**
	2000.05-2003.05	Front Axle Left & Right	Estate 4WD ATD		Spring Mounting	**GRM18114**
	2000.05-2003.05	Rear Axle	Estate 4WD ATD		Holder,exhaust system	**GRM10049**
	2000.05-2003.05	Lower	Estate 4WD ATD		Mounting,radiator	**GRM14038**
	2000.05-2005.05	Front Axle	Estate FWD ATD/AXR		Protection Boot	**GRM40242**
	2000.05-2005.05	Rear Axle	Estate FWD ATD/AXR		Protection Boot	**GRM40500**
	2000.05-2005.05	Front Axle Left & Right	Estate FWD ATD/AXR		Spring Mounting	**GRM18114**
	2000.05-2005.05	Rear Axle Left & Right Upper	Estate FWD ATD/AXR		Spring Mounting	**GRM13842**
	2000.05-2005.05	Rear Axle	Estate FWD ATD/AXR		Holder,exhaust system	**GRM10049**
	2000.05-2005.05	Front	Estate FWD ATD/AXR		Holder,exhaust system	**GRM10064**
	2000.05-2005.05	Front	Estate FWD ATD/AXR		Holder,exhaust system	**GRM13861**
	2000.05-2005.05	Front Axle	Estate FWD ATD/AXR		Rubber Buffer,shock absorber	**GRM33230**
	2000.05-2005.05	Rear Axle	Estate FWD ATD/AXR		Rubber Buffer,shock absorber	**GRM10226**
1.9 (81 kw)	1999.05-2005.05	Front Axle	Estate FWD AHF/ASV		Protection Boot	**GRM40242**
	1999.05-2005.05	Rear Axle	Estate FWD AHF/ASV		Protection Boot	**GRM40500**
	1999.05-2005.05	Front Axle Left & Right	Estate FWD AHF/ASV		Spring Mounting	**GRM18114**
	1999.05-2005.05	Rear Axle Left & Right Upper	Estate FWD AHF/ASV		Spring Mounting	**GRM13842**
	1999.05-2005.05	Front	Estate FWD AHF/ASV		Holder,exhaust system	**GRM10064**
	1999.05-2005.05	Front	Estate FWD AHF/ASV		Holder,exhaust system	**GRM13861**
	1999.05-2005.05	Front Axle	Estate FWD AHF/ASV		Rubber Buffer,shock absorber	**GRM33230**

	YEAR	FITTING POSITION	BODY STYLE & DRIVE TYPE & ENGINE	REMARKS	PRODUCT	G-AP Ref.
VW **Bora Estate/Variant**						
1.9 (81 kw)	1999.05-2005.05	Rear Axle	Estate FWD AHF/ASV		Rubber Buffer,shock absorber	**GRM10226**
1.9 (85 kw)	1999.05-2001.07	Front Axle	Estate 4WD AJM/AUY		Protection Boot	**GRM40242**
	1999.05-2001.07	Front Axle	Estate FWD AJM/AUY		Protection Boot	**GRM40242**
	1999.05-2001.07	Rear Axle	Estate FWD AJM/AUY		Protection Boot	**GRM40500**
	1999.05-2001.07	Front Axle Left & Right	Estate 4WD AJM/AUY		Spring Mounting	**GRM18114**
	1999.05-2001.07	Front Axle Left & Right	Estate FWD AJM/AUY		Spring Mounting	**GRM18114**
	1999.05-2001.07	Rear Axle Left & Right Upper	Estate FWD AJM/AUY		Spring Mounting	**GRM13842**
	1999.05-2001.07	Rear Axle	Estate 4WD AJM/AUY		Holder,exhaust system	**GRM10049**
	1999.05-2001.07	Rear Axle	Estate FWD AJM/AUY		Holder,exhaust system	**GRM10049**
	1999.05-2001.07	Front	Estate FWD AJM/AUY		Holder,exhaust system	**GRM10064**
	1999.05-2001.07	Front	Estate FWD AJM/AUY		Holder,exhaust system	**GRM13861**
	1999.05-2001.07	Front Axle	Estate FWD AJM/AUY		Rubber Buffer,shock absorber	**GRM33230**
	1999.05-2001.07	Rear Axle	Estate FWD AJM/AUY		Rubber Buffer,shock absorber	**GRM10226**
1.9 (96 kw)	2001.04-2003.05	Front Axle	Estate 4WD ASZ		Protection Boot	**GRM40242**
	2001.04-2003.05	Front Axle Left & Right	Estate 4WD ASZ		Spring Mounting	**GRM18114**
	2001.04-2005.05	Front Axle	Estate FWD ASZ		Protection Boot	**GRM40242**
	2001.04-2005.05	Rear Axle	Estate FWD ASZ		Protection Boot	**GRM40500**
	2001.04-2005.05	Front Axle Left & Right	Estate FWD ASZ		Spring Mounting	**GRM18114**
	2001.04-2005.05	Rear Axle Left & Right Upper	Estate FWD ASZ		Spring Mounting	**GRM13842**
	2001.04-2005.05	Front	Estate FWD ASZ		Holder,exhaust system	**GRM10064**
	2001.04-2005.05	Front	Estate FWD ASZ		Holder,exhaust system	**GRM13861**
	2001.04-2005.05	Front Axle	Estate FWD ASZ		Rubber Buffer,shock absorber	**GRM33230**
	2001.04-2005.05	Rear Axle	Estate FWD ASZ		Rubber Buffer,shock absorber	**GRM10226**
1.9 (110 kw)	2001.05-2005.05	Front Axle	Estate 4WD ARL		Protection Boot	**GRM40242**
	2001.05-2005.05	Front Axle	Estate FWD ARL		Protection Boot	**GRM40242**
	2001.05-2005.05	Rear Axle	Estate FWD ARL		Protection Boot	**GRM40500**
	2001.05-2005.05	Front Axle Left & Right	Estate 4WD ARL		Spring Mounting	**GRM18114**
	2001.05-2005.05	Front Axle Left & Right	Estate FWD ARL		Spring Mounting	**GRM18114**
	2001.05-2005.05	Rear Axle Left & Right Upper	Estate FWD ARL		Spring Mounting	**GRM13842**
	2001.05-2005.05	Front	Estate FWD ARL		Holder,exhaust system	**GRM10064**
	2001.05-2005.05	Front	Estate FWD ARL		Holder,exhaust system	**GRM13861**
	2001.05-2005.05	Front Axle	Estate FWD ARL		Rubber Buffer,shock absorber	**GRM33230**
	2001.05-2005.05	Rear Axle	Estate FWD ARL		Rubber Buffer,shock absorber	**GRM10226**
2.0 (85 kw)	1999.05-2005.05	Front Axle	Estate FWD APK/AQY/AZJ		Protection Boot	**GRM40242**
	1999.05-2005.05	Rear Axle	Estate FWD APK/AQY/AZJ		Protection Boot	**GRM40500**
	1999.05-2005.05	Front Axle Left & Right	Estate FWD APK/AQY/AZJ		Spring Mounting	**GRM18114**
	1999.05-2005.05	Rear Axle Left & Right Upper	Estate FWD APK/AQY/AZJ		Spring Mounting	**GRM13842**
	1999.05-2005.05	Rear Axle	Estate FWD APK/AQY/AZJ		Holder,exhaust system	**GRM10049**
	1999.05-2005.05	Front	Estate FWD APK/AQY/AZJ		Holder,exhaust system	**GRM10064**
	1999.05-2005.05	Front	Estate FWD APK/AQY/AZJ		Holder,exhaust system	**GRM13861**
	1999.05-2005.05	Front Axle	Estate FWD APK/AQY/AZJ		Rubber Buffer,shock absorber	**GRM33230**
	1999.05-2005.05	Rear Axle	Estate FWD APK/AQY/AZJ		Rubber Buffer,shock absorber	**GRM10226**
	2000.04-2005.03	Front Axle	Estate 4WD AZH/AZJ		Protection Boot	**GRM40242**
	2000.04-2005.03	Front Axle Left & Right	Estate 4WD AZH/AZJ		Spring Mounting	**GRM18114**
	2000.04-2005.03	Rear Axle	Estate 4WD AZH/AZJ		Holder,exhaust system	**GRM10049**
2.3 (110 kw)	1999.05-2001.02	Front Axle	Estate 4WD AGZ		Protection Boot	**GRM40242**
	1999.05-2001.02	Front Axle	Estate FWD AGZ		Protection Boot	**GRM40242**
	1999.05-2001.02	Rear Axle	Estate FWD AGZ		Protection Boot	**GRM40500**
	1999.05-2001.02	Front Axle Left & Right	Estate 4WD AGZ		Spring Mounting	**GRM18114**
	1999.05-2001.02	Front Axle Left & Right	Estate FWD AGZ		Spring Mounting	**GRM18114**
	1999.05-2001.02	Rear Axle Left & Right Upper	Estate FWD AGZ		Spring Mounting	**GRM13842**
	1999.05-2001.02	Rear Axle	Estate 4WD AGZ		Holder,exhaust system	**GRM10049**
	1999.05-2001.02	Rear Axle	Estate FWD AGZ		Holder,exhaust system	**GRM10049**
	1999.05-2001.02	Front	Estate FWD AGZ		Holder,exhaust system	**GRM10064**
	1999.05-2001.02	Front	Estate FWD AGZ		Holder,exhaust system	**GRM13861**
	1999.05-2001.02	Front Axle	Estate FWD AGZ		Rubber Buffer,shock absorber	**GRM33230**
	1999.05-2001.02	Rear Axle	Estate FWD AGZ		Rubber Buffer,shock absorber	**GRM10226**
2.3 (125 kw)	2000.09-2003.06	Front Axle	Estate 4WD AQN		Protection Boot	**GRM40242**
	2000.09-2003.06	Front Axle Left & Right	Estate 4WD AQN		Spring Mounting	**GRM18114**
	2000.09-2003.06	Rear Axle	Estate 4WD AQN		Holder,exhaust system	**GRM10049**
	2000.09-2005.05	Front Axle	Estate FWD AQN		Protection Boot	**GRM40242**
	2000.09-2005.05	Rear Axle	Estate FWD AQN		Protection Boot	**GRM40500**
	2000.09-2005.05	Front Axle Left & Right	Estate FWD AQN		Spring Mounting	**GRM18114**
	2000.09-2005.05	Rear Axle Left & Right Upper	Estate FWD AQN		Spring Mounting	**GRM13842**

	YEAR	FITTING POSITION	BODY STYLE & DRIVE TYPE & ENGINE	REMARKS	PRODUCT	G-AP Ref.
VW **Bora Estate/Variant**						
2.3 (125 kw)	2000.09-2005.05	Rear Axle	Estate FWD AQN		Holder,exhaust system	**GRM10049**
	2000.09-2005.05	Front	Estate FWD AQN		Holder,exhaust system	**GRM10064**
	2000.09-2005.05	Front	Estate FWD AQN		Holder,exhaust system	**GRM13861**
	2000.09-2005.05	Front Axle	Estate FWD AQN		Rubber Buffer,shock absorber	**GRM33230**
	2000.09-2005.05	Rear Axle	Estate FWD AQN		Rubber Buffer,shock absorber	**GRM10226**
2.8 (150 kw)	1999.05-2003.05	Front Axle	Estate 4WD AQP/AUE/BDE		Protection Boot	**GRM40242**
	1999.05-2003.05	Front Axle Left & Right	Estate 4WD AQP/AUE/BDE		Spring Mounting	**GRM18114**
Caddy						
1.0 (62 kw)	2018.11-2019.07	Front Lower	MPV FWD DKRD	516545 and 510337 different structure	Engine Mounting Bushing	**GRM16545**
	2018.11-2019.07	Front Upper	MPV FWD DKRD	516544 and 510338 different structure	Engine Mounting Bushing	**GRM16544**
	2018.11-2019.07	Lower	MPV FWD DKRD		Engine Mounting Bushing	**GRM50563**
	2018.11-2019.07	Upper	MPV FWD DKRD	510338 and 516544 different structure	Engine Mounting Bushing	**GRM10338**
	2018.11-2019.07	Front	MPV FWD DKRD		Engine Mounting Bushing Kit	**GRM16544S**
	2018.11-2019.07	Rear Axle Left & Right Lower	MPV FWD DKRD		Bushing,leaf spring	**GRM36993**
	2018.11-2019.07	Rear Axle Left & Right Upper	MPV FWD DKRD		Bushing,leaf spring	**GRM36994**
	2018.11-2019.07	Rear Axle	MPV FWD DKRD		Rubber buffer,suspension	**GRM37384**
1.0 (75 kw)	2015.11-2020.09	Front Lower	MPV FWD CHZG, DKRE	for PR no.:IM1	Engine Mounting Bushing	**GRM16545**
	2015.11-2020.09	Front Lower	Box Body/MPV FWD CHZG, DKRE	for PR no.:IM1	Engine Mounting Bushing	**GRM16545**
	2015.11-2020.09	Front Upper	MPV FWD CHZG, DKRE	516544 and 510338 and 532582 different structure	Engine Mounting Bushing	**GRM16544**
	2015.11-2020.09	Front Upper	Box Body/MPV FWD CHZG, DKRE	516544 and 510338 and 532582 different structure	Engine Mounting Bushing	**GRM16544**
	2015.11-2020.09	Lower	MPV FWD CHZG, DKRE		Engine Mounting Bushing	**GRM50563**
	2015.11-2020.09	Lower	Box Body/MPV FWD CHZG, DKRE		Engine Mounting Bushing	**GRM50563**
	2015.11-2020.09	Upper	MPV FWD CHZG, DKRE	510338 and 516544 and 532582 different structure	Engine Mounting Bushing	**GRM10338**
	2015.11-2020.09	Upper	Box Body/MPV FWD CHZG, DKRE	510338 and 516544 and 532582 different structure	Engine Mounting Bushing	**GRM10338**
	2015.11-2020.09	Upper	MPV FWD CHZG, DKRE	532585 and 516544 and 510338 different structure	Engine Mounting Bushing	**GRM32582**
	2015.11-2020.09	Upper	Box Body/MPV FWD CHZG, DKRE	532585 and 516544 and 510338 different structure	Engine Mounting Bushing	**GRM32582**
	2015.11-2020.09	Front	MPV FWD CHZG, DKRE		Engine Mounting Bushing Kit	**GRM16544S**
	2015.11-2020.09	Front	Box Body/MPV FWD CHZG, DKRE		Engine Mounting Bushing Kit	**GRM16544S**
	2015.11-2020.09	-	MPV FWD CHZG, DKRE		Mounting,radiator	**GRM14044**
	2015.11-2020.09	-	Box Body/MPV FWD CHZG, DKRE		Mounting,radiator	**GRM14044**
	2015.11-2020.09	Rear Axle Left & Right Lower	MPV FWD CHZG, DKRE		Bushing,leaf spring	**GRM36993**
	2015.11-2020.09	Rear Axle Left & Right Lower	Box Body/MPV FWD CHZG, DKRE		Bushing,leaf spring	**GRM36993**
	2015.11-2020.09	Rear Axle Left & Right Upper	MPV FWD CHZG, DKRE		Bushing,leaf spring	**GRM36994**
	2015.11-2020.09	Rear Axle Left & Right Upper	Box Body/MPV FWD CHZG, DKRE		Bushing,leaf spring	**GRM36994**
	2015.11-2020.09	Rear Axle	MPV FWD CHZG, DKRE		Rubber buffer,suspension	**GRM37384**
	2015.11-2020.09	Rear Axle	Box Body/MPV FWD CHZG, DKRE		Rubber buffer,suspension	**GRM37384**
1.2 (62 kw)	2015.06-2020.09	Front Upper	Box Body/MPV FWD CYVC	Length:34mm	Engine Mounting Bushing	**GRM16544**
	2015.06-2020.09	Front Upper	MPV FWD CYVC	Length:34mm	Engine Mounting Bushing	**GRM16544**
	2015.06-2020.09	Lower	Box Body/MPV FWD CYVC		Engine Mounting Bushing	**GRM10337**
	2015.06-2020.09	Lower	MPV FWD CYVC		Engine Mounting Bushing	**GRM10337**
	2015.06-2020.09	Upper	Box Body/MPV FWD CYVC	Length:36mm	Engine Mounting Bushing	**GRM10338**
	2015.06-2020.09	Upper	MPV FWD CYVC	Length:36mm	Engine Mounting Bushing	**GRM10338**
	2015.06-2020.09	-	Box Body/MPV FWD CYVC		Mounting,radiator	**GRM14044**
	2015.06-2020.09	-	MPV FWD CYVC		Mounting,radiator	**GRM14044**
	2015.06-2020.09	Rear Axle Left & Right Lower	Box Body/MPV FWD CYVC		Bushing,leaf spring	**GRM36993**
	2015.06-2020.09	Rear Axle Left & Right Lower	MPV FWD CYVC		Bushing,leaf spring	**GRM36993**
	2015.06-2020.09	Rear Axle Left & Right Upper	Box Body/MPV FWD CYVC		Bushing,leaf spring	**GRM36994**
	2015.06-2020.09	Rear Axle Left & Right Upper	MPV FWD CYVC		Bushing,leaf spring	**GRM36994**
	2015.06-2020.09	Rear Axle	Box Body/MPV FWD CYVC		Rubber buffer,suspension	**GRM37384**
	2015.06-2020.09	Rear Axle	MPV FWD CYVC		Rubber buffer,suspension	**GRM37384**
1.2 (63 kw)	2010.09-2015.05	Front Lower	Box Body/MPV FWD CBZA	Inner diameter:15.6mm	Engine Mounting Bushing	**GRM16545**
	2010.09-2015.05	Front Lower	MPV FWD CBZA	Inner diameter:15.6mm	Engine Mounting Bushing	**GRM16545**
	2010.09-2015.05	Front Upper	Box Body/MPV FWD CBZA	Length:34mm	Engine Mounting Bushing	**GRM16544**
	2010.09-2015.05	Front Upper	MPV FWD CBZA	Length:34mm	Engine Mounting Bushing	**GRM16544**
	2010.09-2015.05	Lower	Box Body/MPV FWD CBZA	Inner diameter:15.2mm	Engine Mounting Bushing	**GRM10337**
	2010.09-2015.05	Lower	MPV FWD CBZA	Inner diameter:15.2mm	Engine Mounting Bushing	**GRM10337**
	2010.09-2015.05	Upper	Box Body/MPV FWD CBZA	Length:36mm	Engine Mounting Bushing	**GRM10338**
	2010.09-2015.05	Upper	MPV FWD CBZA	Length:36mm	Engine Mounting Bushing	**GRM10338**
	2010.09-2015.05	Upper	Box Body/MPV FWD CBZA	Length:24.6mm	Engine Mounting Bushing	**GRM32582**
	2010.09-2015.05	Upper	MPV FWD CBZA	Length:24.6mm	Engine Mounting Bushing	**GRM32582**
	2010.09-2015.05	Front	Box Body/MPV FWD CBZA		Engine Mounting Bushing Kit	**GRM16544S**
	2010.09-2015.05	Front	MPV FWD CBZA		Engine Mounting Bushing Kit	**GRM16544S**
	2010.09-2015.05	-	Box Body/MPV FWD CBZA		Mounting,radiator	**GRM14044**
	2010.09-2015.05	Lower	Box Body/MPV FWD CBZA		Mounting,radiator	**GRM14038**

	YEAR	FITTING POSITION	BODY STYLE & DRIVE TYPE & ENGINE	REMARKS	PRODUCT	G-AP Ref.
VW **Caddy**						
1.2 (63 kw)	2010.09-2015.05	Lower	MPV FWD CBZA		Mounting,radiator	**GRM14038**
	2010.09-2015.05	Rear Axle Left & Right Lower	Box Body/MPV FWD CBZA		Bushing,leaf spring	**GRM36993**
	2010.09-2015.05	Rear Axle Left & Right Lower	MPV FWD CBZA		Bushing,leaf spring	**GRM36993**
	2010.09-2015.05	Rear Axle Left & Right Upper	Box Body/MPV FWD CBZA		Bushing,leaf spring	**GRM36994**
	2010.09-2015.05	Rear Axle Left & Right Upper	MPV FWD CBZA		Bushing,leaf spring	**GRM36994**
	2010.09-2015.05	Rear Axle	Box Body/MPV FWD CBZA		Rubber buffer,suspension	**GRM37384**
	2010.09-2015.05	Rear Axle	MPV FWD CBZA		Rubber buffer,suspension	**GRM37384**
1.2 (77 kw)	2010.09-2015.05	Front Lower	Box Body/MPV FWD CBZB	Inner diameter:15.6mm	Engine Mounting Bushing	**GRM16545**
	2010.09-2015.05	Front Lower	MPV FWD CBZB	Inner diameter:15.6mm	Engine Mounting Bushing	**GRM16545**
	2010.09-2015.05	Front Upper	Box Body/MPV FWD CBZB	Length:34mm	Engine Mounting Bushing	**GRM16544**
	2010.09-2015.05	Front Upper	MPV FWD CBZB	Length:34mm	Engine Mounting Bushing	**GRM16544**
	2010.09-2015.05	Lower	Box Body/MPV FWD CBZB	Inner diameter:15.2mm	Engine Mounting Bushing	**GRM10337**
	2010.09-2015.05	Lower	MPV FWD CBZB	Inner diameter:15.2mm	Engine Mounting Bushing	**GRM10337**
	2010.09-2015.05	Upper	Box Body/MPV FWD CBZB	Length:36mm	Engine Mounting Bushing	**GRM10338**
	2010.09-2015.05	Upper	MPV FWD CBZB	Length:36mm	Engine Mounting Bushing	**GRM10338**
	2010.09-2015.05	Upper	Box Body/MPV FWD CBZB	Length:24.6mm	Engine Mounting Bushing	**GRM32582**
	2010.09-2015.05	Upper	MPV FWD CBZB	Length:24.6mm	Engine Mounting Bushing	**GRM32582**
	2010.09-2015.05	Front	Box Body/MPV FWD CBZB		Engine Mounting Bushing Kit	**GRM16544S**
	2010.09-2015.05	Front	MPV FWD CBZB		Engine Mounting Bushing Kit	**GRM16544S**
	2010.09-2015.05	-	Box Body/MPV FWD CBZB		Mounting,radiator	**GRM14044**
	2010.09-2015.05	-	MPV FWD CBZB		Mounting,radiator	**GRM14044**
	2010.09-2015.05	Lower	Box Body/MPV FWD CBZB		Mounting,radiator	**GRM14038**
	2010.09-2015.05	Lower	MPV FWD CBZB		Mounting,radiator	**GRM14038**
	2010.09-2015.05	Rear Axle Left & Right Lower	Box Body/MPV FWD CBZB		Bushing,leaf spring	**GRM36993**
	2010.09-2015.05	Rear Axle Left & Right Lower	MPV FWD CBZB		Bushing,leaf spring	**GRM36993**
	2010.09-2015.05	Rear Axle Left & Right Upper	Box Body/MPV FWD CBZB		Bushing,leaf spring	**GRM36994**
	2010.09-2015.05	Rear Axle Left & Right Upper	MPV FWD CBZB		Bushing,leaf spring	**GRM36994**
	2010.09-2015.05	Rear Axle	Box Body/MPV FWD CBZB		Rubber buffer,suspension	**GRM37384**
	2010.09-2015.05	Rear Axle	MPV FWD CBZB		Rubber buffer,suspension	**GRM37384**
1.4 (44 kw)	1995.11-2003.06	Rear Axle	MPV FWD AEX/AKV/APQ/AUD		Holder,exhaust system	**GRM10049**
	1995.11-2003.06	Rear Axle	MPV Van FWD AEX/APQ/AUD		Holder,exhaust system	**GRM10049**
	1995.11-2003.06	Front	MPV FWD AEX/AKV/APQ/AUD		Holder,exhaust system	**GRM33431**
	1995.11-2003.06	Front	MPV Van FWD AEX/APQ/AUD		Holder,exhaust system	**GRM33431**
	1995.11-2003.06	-	MPV FWD AEX/AKV/APQ/AUD		Holder,exhaust system	**GRM10228**
	1995.11-2003.06	-	MPV Van FWD AEX/APQ/AUD		Holder,exhaust system	**GRM10228**
	1995.11-2003.06	Rear Axle Left & Right Lower	MPV FWD AEX/AKV/APQ/AUD		Bushing,leaf spring	**GRM36993**
	1995.11-2003.06	Rear Axle Left & Right Lower	MPV Van FWD AEX/APQ/AUD		Bushing,leaf spring	**GRM36993**
1.4 (55 kw)	2000.09-2003.06	Rear Axle	MPV Van FWD AUA		Holder,exhaust system	**GRM10049**
	2000.09-2003.06	Front	MPV FWD AUA		Holder,exhaust system	**GRM33431**
	2000.09-2003.06	Front	MPV Van FWD AUA		Holder,exhaust system	**GRM33431**
	2000.09-2003.06	-	MPV FWD AUA		Holder,exhaust system	**GRM10228**
	2000.09-2003.06	-	MPV Van FWD AUA		Holder,exhaust system	**GRM10228**
	2000.09-2003.06	Rear Axle Left & Right Lower	MPV FWD AUA		Bushing,leaf spring	**GRM36993**
	2000.09-2003.06	Rear Axle Left & Right Lower	MPV Van FWD AUA		Bushing,leaf spring	**GRM36993**
	2004.03-2006.05	Front Lower	MPV FWD BCA		Engine Mounting Bushing	**GRM16545**
	2004.03-2006.05	Front Lower	Box Body/MPV FWD BCA		Engine Mounting Bushing	**GRM16545**
	2004.03-2006.05	Front Upper	MPV FWD BCA		Engine Mounting Bushing	**GRM16544**
	2004.03-2006.05	Front Upper	Box Body/MPV FWD BCA		Engine Mounting Bushing	**GRM16544**
	2004.03-2006.05	Lower	MPV FWD BCA		Engine Mounting Bushing	**GRM10337**
	2004.03-2006.05	Lower	Box Body/MPV FWD BCA		Engine Mounting Bushing	**GRM10337**
	2004.03-2006.05	Upper	MPV FWD BCA		Engine Mounting Bushing	**GRM10338**
	2004.03-2006.05	Upper	Box Body/MPV FWD BCA		Engine Mounting Bushing	**GRM10338**
	2004.03-2006.05	Upper	MPV FWD BCA		Engine Mounting Bushing	**GRM32582**
	2004.03-2006.05	Upper	Box Body/MPV FWD BCA		Engine Mounting Bushing	**GRM32582**
	2004.03-2006.05	Front	MPV FWD BCA		Engine Mounting Bushing Kit	**GRM16544S**
	2004.03-2006.05	Front	Box Body/MPV FWD BCA		Engine Mounting Bushing Kit	**GRM16544S**
	2004.03-2006.05	Rear Axle	MPV FWD BCA		Holder,exhaust system	**GRM13862**
	2004.03-2006.05	Rear Axle	Box Body/MPV FWD BCA		Holder,exhaust system	**GRM13862**
	2004.03-2006.05	Lower	MPV FWD BCA		Mounting,radiator	**GRM14038**
	2004.03-2006.05	Lower	Box Body/MPV FWD BCA		Mounting,radiator	**GRM14038**
	2004.03-2006.05	Rear Axle Left & Right Lower	MPV FWD BCA		Bushing,leaf spring	**GRM36993**
	2004.03-2006.05	Rear Axle Left & Right Lower	Box Body/MPV FWD BCA		Bushing,leaf spring	**GRM36993**
	2004.03-2006.05	Rear Axle Left & Right Upper	MPV FWD BCA		Bushing,leaf spring	**GRM36994**
	2004.03-2006.05	Rear Axle Left & Right Upper	Box Body/MPV FWD BCA		Bushing,leaf spring	**GRM36994**

	YEAR	FITTING POSITION	BODY STYLE & DRIVE TYPE & ENGINE	REMARKS	PRODUCT	G-AP Ref.
VW **Caddy**						
1.4 (55 kw)	2004.03-2006.05	Front Axle	MPV FWD BCA		Rubber Buffer,shock absorber	**GRM33564**
	2004.03-2006.05	Front Axle	Box Body/MPV FWD BCA		Rubber Buffer,shock absorber	**GRM33564**
	2004.03-2006.05	Rear Axle	Box Body/MPV FWD BCA		Rubber buffer,suspension	**GRM37384**
1.4 (59 kw)	2006.05-2010.08	Front Lower	MPV FWD BUD		Engine Mounting Bushing	**GRM16545**
	2006.05-2010.08	Front Lower	Box Body/MPV FWD BUD		Engine Mounting Bushing	**GRM16545**
	2006.05-2010.08	Front Upper	MPV FWD BUD		Engine Mounting Bushing	**GRM16544**
	2006.05-2010.08	Front Upper	Box Body/MPV FWD BUD		Engine Mounting Bushing	**GRM16544**
	2006.05-2010.08	Lower	MPV FWD BUD		Engine Mounting Bushing	**GRM10337**
	2006.05-2010.08	Lower	Box Body/MPV FWD BUD		Engine Mounting Bushing	**GRM10337**
	2006.05-2010.08	Upper	MPV FWD BUD		Engine Mounting Bushing	**GRM10338**
	2006.05-2010.08	Upper	Box Body/MPV FWD BUD		Engine Mounting Bushing	**GRM10338**
	2006.05-2010.08	Upper	MPV FWD BUD		Engine Mounting Bushing	**GRM32582**
	2006.05-2010.08	Upper	Box Body/MPV FWD BUD		Engine Mounting Bushing	**GRM32582**
	2006.05-2010.08	Front	MPV FWD BUD		Engine Mounting Bushing Kit	**GRM16544S**
	2006.05-2010.08	Front	Box Body/MPV FWD BUD		Engine Mounting Bushing Kit	**GRM16544S**
	2006.05-2010.08	Rear Axle	MPV FWD BUD		Holder,exhaust system	**GRM13862**
	2006.05-2010.08	Rear Axle	Box Body/MPV FWD BUD		Holder,exhaust system	**GRM13862**
	2006.05-2010.08	Lower	MPV FWD BUD		Mounting,radiator	**GRM14038**
	2006.05-2010.08	Lower	Box Body/MPV FWD BUD		Mounting,radiator	**GRM14038**
	2006.05-2010.08	Rear Axle Left & Right Lower	MPV FWD BUD		Bushing,leaf spring	**GRM36993**
	2006.05-2010.08	Rear Axle Left & Right Lower	Box Body/MPV FWD BUD		Bushing,leaf spring	**GRM36993**
	2006.05-2010.08	Rear Axle Left & Right Upper	MPV FWD BUD		Bushing,leaf spring	**GRM36994**
	2006.05-2010.08	Rear Axle Left & Right Upper	Box Body/MPV FWD BUD		Bushing,leaf spring	**GRM36994**
	2006.05-2010.08	Front Axle	MPV FWD BUD		Rubber Buffer,shock absorber	**GRM33564**
	2006.05-2010.08	Front Axle	Box Body/MPV FWD BUD		Rubber Buffer,shock absorber	**GRM33564**
	2006.05-2010.08	Rear Axle	Box Body/MPV FWD BUD		Rubber buffer,suspension	**GRM37384**
1.4 (81 kw)	2015.06-2020.09	Front Upper	Box Body/MPV FWD CPWA		Engine Mounting Bushing	**GRM16544**
	2015.06-2020.09	Front Upper	MPV FWD CPWA		Engine Mounting Bushing	**GRM16544**
	2015.06-2020.09	Lower	Box Body/MPV FWD CPWA		Engine Mounting Bushing	**GRM10337**
	2015.06-2020.09	Lower	MPV FWD CPWA		Engine Mounting Bushing	**GRM10337**
	2015.06-2020.09	Upper	Box Body/MPV FWD CPWA		Engine Mounting Bushing	**GRM10338**
	2015.06-2020.09	Upper	MPV FWD CPWA		Engine Mounting Bushing	**GRM10338**
	2015.06-2020.09	-	Box Body/MPV FWD CPWA		Mounting,radiator	**GRM14044**
	2015.06-2020.09	-	MPV FWD CPWA		Mounting,radiator	**GRM14044**
	2015.06-2020.09	Rear Axle Left & Right Lower	Box Body/MPV FWD CPWA		Bushing,leaf spring	**GRM36993**
	2015.06-2020.09	Rear Axle Left & Right Lower	MPV FWD CPWA		Bushing,leaf spring	**GRM36993**
	2015.06-2020.09	Rear Axle Left & Right Upper	Box Body/MPV FWD CPWA		Bushing,leaf spring	**GRM36994**
	2015.06-2020.09	Rear Axle Left & Right Upper	MPV FWD CPWA		Bushing,leaf spring	**GRM36994**
1.4 (92 kw)	2015.05-2020.09	Front Upper	Box Body/MPV FWD CZCB		Engine Mounting Bushing	**GRM16544**
	2015.05-2020.09	Front Upper	MPV FWD CZCB		Engine Mounting Bushing	**GRM16544**
	2015.05-2020.09	Lower	Box Body/MPV FWD CZCB		Engine Mounting Bushing	**GRM10337**
	2015.05-2020.09	Lower	MPV FWD CZCB		Engine Mounting Bushing	**GRM10337**
	2015.05-2020.09	Upper	Box Body/MPV FWD CZCB		Engine Mounting Bushing	**GRM10338**
	2015.05-2020.09	Upper	MPV FWD CZCB		Engine Mounting Bushing	**GRM10338**
	2015.05-2020.09	-	Box Body/MPV FWD CZCB		Mounting,radiator	**GRM14044**
	2015.05-2020.09	-	MPV FWD CZCB		Mounting,radiator	**GRM14044**
	2015.05-2020.09	Rear Axle Left & Right Lower	Box Body/MPV FWD CZCB		Bushing,leaf spring	**GRM36993**
	2015.05-2020.09	Rear Axle Left & Right Lower	MPV FWD CZCB		Bushing,leaf spring	**GRM36993**
	2015.05-2020.09	Rear Axle Left & Right Upper	Box Body/MPV FWD CZCB		Bushing,leaf spring	**GRM36994**
	2015.05-2020.09	Rear Axle Left & Right Upper	MPV FWD CZCB		Bushing,leaf spring	**GRM36994**
	2015.05-2020.09	Rear Axle	Box Body/MPV FWD CZCB		Rubber buffer,suspension	**GRM37384**
	2015.05-2020.09	Rear Axle	MPV FWD CZCB		Rubber buffer,suspension	**GRM37384**
1.4 (96 kw)	2018.07-2020.09	Front Lower	MPV FWD DJKD	516545 and 510337 different structure	Engine Mounting Bushing	**GRM16545**
	2018.07-2020.09	Front Upper	MPV FWD DJKD	516544 and 510338 and 532582 different structure	Engine Mounting Bushing	**GRM16544**
	2018.07-2020.09	Lower	MPV FWD DJKD		Engine Mounting Bushing	**GRM50563**
	2018.07-2020.09	Upper	MPV FWD DJKD	510338 and 516544 and 532582 different structure	Engine Mounting Bushing	**GRM10338**
	2018.07-2020.09	Upper	MPV FWD DJKD	532585 and 516544 and 510338 different structure	Engine Mounting Bushing	**GRM32582**
	2018.07-2020.09	Front	MPV FWD DJKD		Engine Mounting Bushing Kit	**GRM16544S**
	2018.07-2020.09	Rear Axle Left & Right Lower	MPV FWD DJKD		Bushing,leaf spring	**GRM36993**
	2018.07-2020.09	Rear Axle Left & Right Upper	MPV FWD DJKD		Bushing,leaf spring	**GRM36994**
	2018.07-2020.09	Rear Axle	MPV FWD DJKD		Rubber buffer,suspension	**GRM37384**
	2019.06-2020.09	Front Lower	Box Body/MPV FWD DJKD	516545 and 510337 different structure	Engine Mounting Bushing	**GRM16545**
	2019.06-2020.09	Front Upper	Box Body/MPV FWD DJKD	516544 and 510338 and 532582 different structure	Engine Mounting Bushing	**GRM16544**
	2019.06-2020.09	Lower	Box Body/MPV FWD DJKD	510337 and 516545 different structure	Engine Mounting Bushing	**GRM10337**

	YEAR	FITTING POSITION	BODY STYLE & DRIVE TYPE & ENGINE	REMARKS	PRODUCT	G-AP Ref.
VW **Caddy**						
1.4 (96 kw)	2019.06-2020.09	Upper	Box Body/MPV FWD DJKD	510338 and 516544 and 532582 different structure	Engine Mounting Bushing	**GRM10338**
	2019.06-2020.09	Upper	Box Body/MPV FWD DJKD	532585 and 516544 and 510338 different structure	Engine Mounting Bushing	**GRM32582**
	2019.06-2020.09	Front	Box Body/MPV FWD DJKD		Engine Mounting Bushing Kit	**GRM16544S**
	2019.06-2020.09	Rear Axle Left & Right Lower	Box Body/MPV FWD DJKD		Bushing,leaf spring	**GRM36993**
	2019.06-2020.09	Rear Axle Left & Right Upper	Box Body/MPV FWD DJKD		Bushing,leaf spring	**GRM36994**
	2019.06-2020.09	Rear Axle	Box Body/MPV FWD DJKD		Rubber buffer,suspension	**GRM37384**
1.5 (84 kw)	2021.01-2024.11	-	MPV FWD DPBC		Engine Mounting Bushing Kit	**GRM35272K**
	2021.01-2024.11	-	Box Body/MPV FWD DPBC		Engine Mounting Bushing Kit	**GRM35272K**
1.6 (55 kw)	1995.11-1997.05	Rear Axle	MPV Van FWD 1F		Holder,exhaust system	**GRM10049**
	1995.11-1997.05	Front	MPV FWD 1F		Holder,exhaust system	**GRM33431**
	1995.11-1997.05	Front	MPV Van FWD 1F		Holder,exhaust system	**GRM33431**
	1995.11-1997.05	-	MPV FWD 1F		Holder,exhaust system	**GRM10228**
	1995.11-1997.05	-	MPV Van FWD 1F		Holder,exhaust system	**GRM10228**
	1995.11-1997.05	Rear Axle Left & Right Lower	MPV FWD 1F		Bushing,leaf spring	**GRM36993**
	1995.11-1997.05	Rear Axle Left & Right Lower	MPV Van FWD 1F		Bushing,leaf spring	**GRM36993**
	1995.11-1997.05	Rear Axle	MPV FWD 1F		Rubber Buffer,shock absorber	**GRM37414**
	1995.11-1997.05	Rear Axle	MPV Van FWD 1F		Rubber Buffer,shock absorber	**GRM37414**
	1997.06-2000.09	Rear Axle	MPV Van FWD AEE		Holder,exhaust system	**GRM10049**
	1997.06-2000.09	Front	MPV FWD AEE		Holder,exhaust system	**GRM33431**
	1997.06-2000.09	Front	MPV Van FWD AEE		Holder,exhaust system	**GRM33431**
	1997.06-2000.09	-	MPV FWD AEE		Holder,exhaust system	**GRM10228**
	1997.06-2000.09	-	MPV Van FWD AEE		Holder,exhaust system	**GRM10228**
	1997.06-2000.09	Rear Axle Left & Right Lower	MPV FWD AEE		Bushing,leaf spring	**GRM36993**
	1997.06-2000.09	Rear Axle Left & Right Lower	MPV Van FWD AEE		Bushing,leaf spring	**GRM36993**
	1997.06-2000.09	Rear Axle	MPV FWD AEE		Rubber Buffer,shock absorber	**GRM37414**
	1997.06-2000.09	Rear Axle	MPV Van FWD AEE		Rubber Buffer,shock absorber	**GRM37414**
	2010.08-2015.05	Front Lower	Box Body/MPV FWD CAYE	Inner diameter:15.6mm	Engine Mounting Bushing	**GRM16545**
	2010.08-2015.05	Front Lower	MPV FWD CAYE	Inner diameter:15.6mm	Engine Mounting Bushing	**GRM16545**
	2010.08-2015.05	Front Upper	Box Body/MPV FWD CAYE	Length:34mm	Engine Mounting Bushing	**GRM16544**
	2010.08-2015.05	Front Upper	MPV FWD CAYE	Length:34mm	Engine Mounting Bushing	**GRM16544**
	2010.08-2015.05	Lower	Box Body/MPV FWD CAYE	Inner diameter:15.2mm	Engine Mounting Bushing	**GRM10337**
	2010.08-2015.05	Lower	MPV FWD CAYE	Inner diameter:15.2mm	Engine Mounting Bushing	**GRM10337**
	2010.08-2015.05	Upper	Box Body/MPV FWD CAYE	Length:36mm	Engine Mounting Bushing	**GRM10338**
	2010.08-2015.05	Upper	MPV FWD CAYE	Length:36mm	Engine Mounting Bushing	**GRM10338**
	2010.08-2015.05	Upper	Box Body/MPV FWD CAYE	Length:24.6mm	Engine Mounting Bushing	**GRM32582**
	2010.08-2015.05	Upper	MPV FWD CAYE	Length:24.6mm	Engine Mounting Bushing	**GRM32582**
	2010.08-2015.05	Front	Box Body/MPV FWD CAYE		Engine Mounting Bushing Kit	**GRM16544S**
	2010.08-2015.05	Front	MPV FWD CAYE		Engine Mounting Bushing Kit	**GRM16544S**
	2010.08-2015.05	-	Box Body/MPV FWD CAYE		Mounting,radiator	**GRM14044**
	2010.08-2015.05	Lower	Box Body/MPV FWD CAYE		Mounting,radiator	**GRM14038**
	2010.08-2015.05	Lower	MPV FWD CAYE		Mounting,radiator	**GRM14038**
	2010.08-2015.05	Rear Axle Left & Right Lower	Box Body/MPV FWD CAYE		Bushing,leaf spring	**GRM36993**
	2010.08-2015.05	Rear Axle Left & Right Lower	MPV FWD CAYE		Bushing,leaf spring	**GRM36993**
	2010.08-2015.05	Rear Axle Left & Right Upper	Box Body/MPV FWD CAYE		Bushing,leaf spring	**GRM36994**
	2010.08-2015.05	Rear Axle Left & Right Upper	MPV FWD CAYE		Bushing,leaf spring	**GRM36994**
	2010.08-2015.05	Rear Axle	Box Body/MPV FWD CAYE		Rubber buffer,suspension	**GRM37384**
	2010.08-2015.05	Rear Axle	MPV FWD CAYE		Rubber buffer,suspension	**GRM37384**
	2015.05-2017.11	Front Upper	Box Body/MPV FWD CAYE	Length:34mm	Engine Mounting Bushing	**GRM16544**
	2015.05-2017.11	Front Upper	MPV FWD CAYE	Length:34mm	Engine Mounting Bushing	**GRM16544**
	2015.05-2017.11	Lower	Box Body/MPV FWD CAYE		Engine Mounting Bushing	**GRM10337**
	2015.05-2017.11	Lower	MPV FWD CAYE		Engine Mounting Bushing	**GRM10337**
	2015.05-2017.11	Upper	Box Body/MPV FWD CAYE	Length:36mm	Engine Mounting Bushing	**GRM10338**
	2015.05-2017.11	Upper	MPV FWD CAYE	Length:36mm	Engine Mounting Bushing	**GRM10338**
	2015.05-2017.11	-	Box Body/MPV FWD CAYE		Mounting,radiator	**GRM14044**
	2015.05-2017.11	-	MPV FWD CAYE		Mounting,radiator	**GRM14044**
	2015.05-2017.11	Rear Axle Left & Right Lower	Box Body/MPV FWD CAYE		Bushing,leaf spring	**GRM36993**
	2015.05-2017.11	Rear Axle Left & Right Lower	MPV FWD CAYE		Bushing,leaf spring	**GRM36993**
	2015.05-2017.11	Rear Axle Left & Right Upper	Box Body/MPV FWD CAYE		Bushing,leaf spring	**GRM36994**
	2015.05-2017.11	Rear Axle Left & Right Upper	MPV FWD CAYE		Bushing,leaf spring	**GRM36994**
	2015.05-2017.11	Rear Axle	Box Body/MPV FWD CAYE		Rubber buffer,suspension	**GRM37384**
	2015.05-2017.11	Rear Axle	MPV FWD CAYE		Rubber buffer,suspension	**GRM37384**
1.6 (65 kw)	1998.11-2003.12	Rear Axle Left & Right Lower	Box Body/MPV FWD		Bushing,leaf spring	**GRM36993**
1.6 (75 kw)	2004.04-2015.05	Front Lower	MPV FWD BGU, BSE, BSF	Inner diameter:15.6mm	Engine Mounting Bushing	**GRM16545**
	2004.04-2015.05	Front Lower	Box Body/MPV FWD BGU, BSE, BSF	Inner diameter:15.6mm	Engine Mounting Bushing	**GRM16545**

	YEAR	FITTING POSITION	BODY STYLE & DRIVE TYPE & ENGINE	REMARKS	PRODUCT	G-AP Ref.
VW						
Caddy						
1.6 (75 kw)	2004.04-2015.05	Front Upper	MPV FWD BGU, BSE, BSF	Length:34mm	Engine Mounting Bushing	**GRM16544**
	2004.04-2015.05	Front Upper	Box Body/MPV FWD BGU, BSE, BSF	Length:34mm	Engine Mounting Bushing	**GRM16544**
	2004.04-2015.05	Lower	MPV FWD BGU, BSE, BSF	Inner diameter:15.2mm	Engine Mounting Bushing	**GRM10337**
	2004.04-2015.05	Lower	Box Body/MPV FWD BGU, BSE, BSF	Inner diameter:15.2mm	Engine Mounting Bushing	**GRM10337**
	2004.04-2015.05	Upper	MPV FWD BGU, BSE, BSF	Length:36mm	Engine Mounting Bushing	**GRM10338**
	2004.04-2015.05	Upper	Box Body/MPV FWD BGU, BSE, BSF	Length:36mm	Engine Mounting Bushing	**GRM10338**
	2004.04-2015.05	Upper	MPV FWD BGU, BSE, BSF	Length:24.6mm	Engine Mounting Bushing	**GRM32582**
	2004.04-2015.05	Upper	Box Body/MPV FWD BGU, BSE, BSF	Length:24.6mm	Engine Mounting Bushing	**GRM32582**
	2004.04-2015.05	Front	MPV FWD BGU, BSE, BSF		Engine Mounting Bushing Kit	**GRM16544S**
	2004.04-2015.05	Front	Box Body/MPV FWD BGU, BSE, BSF		Engine Mounting Bushing Kit	**GRM16544S**
	2004.04-2015.05	Rear Axle	MPV FWD BGU, BSE, BSF		Holder,exhaust system	**GRM13864**
	2004.04-2015.05	Rear Axle	Box Body/MPV FWD BGU, BSE, BSF		Holder,exhaust system	**GRM13864**
	2004.04-2015.05	Front	MPV FWD BGU, BSE, BSF		Holder,exhaust system	**GRM13870**
	2004.04-2015.05	Front	Box Body/MPV FWD BGU, BSE, BSF		Holder,exhaust system	**GRM13870**
	2004.04-2015.05	-	MPV FWD BGU, BSE, BSF		Mounting,radiator	**GRM14044**
	2004.04-2015.05	-	Box Body/MPV FWD BGU, BSE, BSF		Mounting,radiator	**GRM14044**
	2004.04-2015.05	Lower	MPV FWD BGU, BSE, BSF		Mounting,radiator	**GRM14038**
	2004.04-2015.05	Lower	Box Body/MPV FWD BGU, BSE, BSF		Mounting,radiator	**GRM14038**
	2004.04-2015.05	Rear Axle Left & Right Lower	MPV FWD BGU, BSE, BSF		Bushing,leaf spring	**GRM36993**
	2004.04-2015.05	Rear Axle Left & Right Lower	Box Body/MPV FWD BGU, BSE, BSF		Bushing,leaf spring	**GRM36993**
	2004.04-2015.05	Rear Axle Left & Right Upper	MPV FWD BGU, BSE, BSF		Bushing,leaf spring	**GRM36994**
	2004.04-2015.05	Rear Axle Left & Right Upper	Box Body/MPV FWD BGU, BSE, BSF		Bushing,leaf spring	**GRM36994**
	2004.04-2015.05	Front Axle	MPV FWD BGU, BSE, BSF		Rubber Buffer,shock absorber	**GRM33564**
	2004.04-2015.05	Rear Axle	MPV FWD BGU, BSE, BSF		Rubber buffer,suspension	**GRM37384**
	2004.04-2015.05	Rear Axle	Box Body/MPV FWD BGU, BSE, BSF		Rubber buffer,suspension	**GRM37384**
	2010.08-2015.05	Front Lower	Box Body/MPV FWD CAYD	Inner diameter:15.6mm	Engine Mounting Bushing	**GRM16545**
	2010.08-2015.05	Front Lower	MPV FWD CAYD	Inner diameter:15.6mm	Engine Mounting Bushing	**GRM16545**
	2010.08-2015.05	Front Upper	Box Body/MPV FWD CAYD	Length:34mm	Engine Mounting Bushing	**GRM16544**
	2010.08-2015.05	Front Upper	MPV FWD CAYD	Length:34mm	Engine Mounting Bushing	**GRM16544**
	2010.08-2015.05	Lower	Box Body/MPV FWD CAYD	Inner diameter:15.2mm	Engine Mounting Bushing	**GRM10337**
	2010.08-2015.05	Lower	MPV FWD CAYD	Inner diameter:15.2mm	Engine Mounting Bushing	**GRM10337**
	2010.08-2015.05	Upper	Box Body/MPV FWD CAYD	Length:36mm	Engine Mounting Bushing	**GRM10338**
	2010.08-2015.05	Upper	MPV FWD CAYD	Length:36mm	Engine Mounting Bushing	**GRM10338**
	2010.08-2015.05	Upper	Box Body/MPV FWD CAYD	Length:24.6mm	Engine Mounting Bushing	**GRM32582**
	2010.08-2015.05	Upper	MPV FWD CAYD	Length:24.6mm	Engine Mounting Bushing	**GRM32582**
	2010.08-2015.05	Front	Box Body/MPV FWD CAYD		Engine Mounting Bushing Kit	**GRM16544S**
	2010.08-2015.05	Front	MPV FWD CAYD		Engine Mounting Bushing Kit	**GRM16544S**
	2010.08-2015.05	-	Box Body/MPV FWD CAYD		Mounting,radiator	**GRM14044**
	2010.08-2015.05	-	MPV FWD CAYD		Mounting,radiator	**GRM14044**
	2010.08-2015.05	Lower	Box Body/MPV FWD CAYD		Mounting,radiator	**GRM14038**
	2010.08-2015.05	Lower	MPV FWD CAYD		Mounting,radiator	**GRM14038**
	2010.08-2015.05	Rear Axle Left & Right Lower	Box Body/MPV FWD CAYD		Bushing,leaf spring	**GRM36993**
	2010.08-2015.05	Rear Axle Left & Right Lower	MPV FWD CAYD		Bushing,leaf spring	**GRM36993**
	2010.08-2015.05	Rear Axle Left & Right Upper	Box Body/MPV FWD CAYD		Bushing,leaf spring	**GRM36994**
	2010.08-2015.05	Rear Axle Left & Right Upper	MPV FWD CAYD		Bushing,leaf spring	**GRM36994**
	2010.08-2015.05	Rear Axle	Box Body/MPV FWD CAYD		Rubber buffer,suspension	**GRM37384**
	2010.08-2015.05	Rear Axle	MPV FWD CAYD		Rubber buffer,suspension	**GRM37384**
	2011.05-2015.05	Front Lower	MPV FWD CHGA	Inner diameter:15.6mm	Engine Mounting Bushing	**GRM16545**
	2011.05-2015.05	Front Lower	Box Body/MPV FWD CHGA	Inner diameter:15.6mm	Engine Mounting Bushing	**GRM16545**
	2011.05-2015.05	Front Upper	MPV FWD CHGA	Length:34mm	Engine Mounting Bushing	**GRM16544**
	2011.05-2015.05	Front Upper	Box Body/MPV FWD CHGA	Length:34mm	Engine Mounting Bushing	**GRM16544**
	2011.05-2015.05	Lower	MPV FWD CHGA	Inner diameter:15.2mm	Engine Mounting Bushing	**GRM10337**
	2011.05-2015.05	Lower	Box Body/MPV FWD CHGA	Inner diameter:15.2mm	Engine Mounting Bushing	**GRM10337**
	2011.05-2015.05	Upper	MPV FWD CHGA	Length:36mm	Engine Mounting Bushing	**GRM10338**
	2011.05-2015.05	Upper	Box Body/MPV FWD CHGA	Length:36mm	Engine Mounting Bushing	**GRM10338**
	2011.05-2015.05	Upper	MPV FWD CHGA	Length:24.6mm	Engine Mounting Bushing	**GRM32582**
	2011.05-2015.05	Upper	Box Body/MPV FWD CHGA	Length:24.6mm	Engine Mounting Bushing	**GRM32582**
	2011.05-2015.05	Front	MPV FWD CHGA		Engine Mounting Bushing Kit	**GRM16544S**
	2011.05-2015.05	Front	Box Body/MPV FWD CHGA		Engine Mounting Bushing Kit	**GRM16544S**
	2011.05-2015.05	Lower	MPV FWD CHGA		Mounting,radiator	**GRM14038**
	2011.05-2015.05	Lower	Box Body/MPV FWD CHGA		Mounting,radiator	**GRM14038**
	2011.05-2015.05	Rear Axle Left & Right Lower	MPV FWD CHGA		Bushing,leaf spring	**GRM36993**
	2011.05-2015.05	Rear Axle Left & Right Lower	Box Body/MPV FWD CHGA		Bushing,leaf spring	**GRM36993**
	2011.05-2015.05	Rear Axle Left & Right Upper	MPV FWD CHGA		Bushing,leaf spring	**GRM36994**

	YEAR	FITTING POSITION	BODY STYLE & DRIVE TYPE & ENGINE	REMARKS	PRODUCT	G-AP Ref.
VW Caddy						
1.6 (75 kw)	2011.05-2015.05	Rear Axle Left & Right Upper	Box Body/MPV FWD CHGA		Bushing,leaf spring	GRM36994
	2011.05-2015.05	Front Axle	MPV FWD CHGA		Rubber Buffer,shock absorber	GRM33564
	2011.05-2015.05	Rear Axle	Box Body/MPV FWD CHGA		Rubber buffer,suspension	GRM37384
	2015.05-2020.09	Front Upper	MPV FWD CAYD	Length:34mm	Engine Mounting Bushing	GRM16544
	2015.05-2020.09	Front Upper	Box Body/MPV FWD CAYD	Length:34mm	Engine Mounting Bushing	GRM16544
	2015.05-2020.09	Lower	MPV FWD CAYD		Engine Mounting Bushing	GRM10337
	2015.05-2020.09	Lower	Box Body/MPV FWD CAYD		Engine Mounting Bushing	GRM10337
	2015.05-2020.09	Upper	MPV FWD CAYD	Length:36mm	Engine Mounting Bushing	GRM10338
	2015.05-2020.09	Upper	Box Body/MPV FWD CAYD	Length:36mm	Engine Mounting Bushing	GRM10338
	2015.05-2020.09	-	MPV FWD CAYD		Mounting,radiator	GRM14044
	2015.05-2020.09	-	Box Body/MPV FWD CAYD		Mounting,radiator	GRM14044
	2015.05-2020.09	Rear Axle Left & Right Lower	MPV FWD CAYD		Bushing,leaf spring	GRM36993
	2015.05-2020.09	Rear Axle Left & Right Lower	Box Body/MPV FWD CAYD		Bushing,leaf spring	GRM36993
	2015.05-2020.09	Rear Axle Left & Right Upper	MPV FWD CAYD		Bushing,leaf spring	GRM36994
	2015.05-2020.09	Rear Axle Left & Right Upper	Box Body/MPV FWD CAYD		Bushing,leaf spring	GRM36994
	2015.05-2020.09	Rear Axle	MPV FWD CAYD		Rubber buffer,suspension	GRM37384
	2015.05-2020.09	Rear Axle	Box Body/MPV FWD CAYD		Rubber buffer,suspension	GRM37384
1.6 (81 kw)	2015.11-2020.09	Front Lower	Box Body/MPV FWD CWVA	516545 and 510337 different structure	Engine Mounting Bushing	GRM16545
	2015.11-2020.09	Front Lower	MPV FWD CWVA	516545 and 510337 different structure	Engine Mounting Bushing	GRM16545
	2015.11-2020.09	Front Upper	Box Body/MPV FWD CWVA	516544 and 510338 and 532582 different structure	Engine Mounting Bushing	GRM16544
	2015.11-2020.09	Front Upper	MPV FWD CWVA	516544 and 510338 and 532582 different structure	Engine Mounting Bushing	GRM16544
	2015.11-2020.09	Lower	Box Body/MPV FWD CWVA	510337 and 516545 different structure	Engine Mounting Bushing	GRM10337
	2015.11-2020.09	Lower	MPV FWD CWVA	510337 and 516545 different structure	Engine Mounting Bushing	GRM10337
	2015.11-2020.09	Upper	Box Body/MPV FWD CWVA	510338 and 516544 and 532582 different structure	Engine Mounting Bushing	GRM10338
	2015.11-2020.09	Upper	MPV FWD CWVA	510338 and 516544 and 532582 different structure	Engine Mounting Bushing	GRM10338
	2015.11-2020.09	Upper	Box Body/MPV FWD CWVA	532585 and 516544 and 510338 different structure	Engine Mounting Bushing	GRM32582
	2015.11-2020.09	Upper	MPV FWD CWVA	532585 and 516544 and 510338 different structure	Engine Mounting Bushing	GRM32582
	2015.11-2020.09	Front	Box Body/MPV FWD CWVA		Engine Mounting Bushing Kit	GRM16544S
	2015.11-2020.09	Front	MPV FWD CWVA		Engine Mounting Bushing Kit	GRM16544S
	2015.11-2020.09	-	Box Body/MPV FWD CWVA		Mounting,radiator	GRM14044
	2015.11-2020.09	-	MPV FWD CWVA		Mounting,radiator	GRM14044
	2015.11-2020.09	Rear Axle Left & Right Lower	Box Body/MPV FWD CWVA		Bushing,leaf spring	GRM36993
	2015.11-2020.09	Rear Axle Left & Right Lower	MPV FWD CWVA		Bushing,leaf spring	GRM36993
	2015.11-2020.09	Rear Axle Left & Right Upper	Box Body/MPV FWD CWVA		Bushing,leaf spring	GRM36994
	2015.11-2020.09	Rear Axle Left & Right Upper	MPV FWD CWVA		Bushing,leaf spring	GRM36994
	2015.11-2020.09	Rear Axle	Box Body/MPV FWD CWVA		Rubber buffer,suspension	GRM37384
	2015.11-2020.09	Rear Axle	MPV FWD CWVA		Rubber buffer,suspension	GRM37384
	2021.02-	-	MPV FWD DWYA		Engine Mounting Bushing Kit	GRM38471
	2021.02-	-	Box Body/MPV FWD DWYA		Engine Mounting Bushing Kit	GRM38471
1.7 (42 kw)	1996.07-2000.09	Rear Axle Left & Right Lower	MPV FWD AHB		Bushing,leaf spring	GRM36993
	1996.10-2000.09	Rear Axle	MPV Van FWD AHB		Holder,exhaust system	GRM10049
	1996.10-2000.09	-	MPV Van FWD AHB		Holder,exhaust system	GRM10228
	1996.10-2000.09	Rear Axle Left & Right Lower	MPV Van FWD AHB		Bushing,leaf spring	GRM36993
1.9 (47 kw)	1995.11-2004.01	Rear Axle	MPV FWD 1Y/AEY/AYQ		Holder,exhaust system	GRM10049
	1995.11-2004.01	Rear Axle	MPV Van FWD 1Y/AEY/AYQ		Holder,exhaust system	GRM10049
	1995.11-2004.01	Front	MPV FWD 1Y/AEY/AYQ		Holder,exhaust system	GRM33431
	1995.11-2004.01	Front	MPV Van FWD 1Y/AEY/AYQ		Holder,exhaust system	GRM33431
	1995.11-2004.01	-	MPV FWD 1Y/AEY/AYQ		Holder,exhaust system	GRM10228
	1995.11-2004.01	-	MPV Van FWD 1Y/AEY/AYQ		Holder,exhaust system	GRM10228
	1995.11-2004.01	Rear Axle Left & Right Lower	MPV FWD 1Y/AEY/AYQ		Bushing,leaf spring	GRM36993
	1995.11-2004.01	Rear Axle Left & Right Lower	MPV Van FWD 1Y/AEY/AYQ		Bushing,leaf spring	GRM36993
	1998.02-2009.06	Rear Axle Left & Right Lower	MPV Van FWD 1Y		Bushing,leaf spring	GRM36993
	2005.10-2009.06	Rear Axle Left & Right Lower	MPV FWD 1Y		Bushing,leaf spring	GRM36993
1.9 (55 kw)	2005.09-2010.08	Front Lower	MPV FWD BSU		Engine Mounting Bushing	GRM16545
	2005.09-2010.08	Front Lower	Box Body/MPV FWD BSU		Engine Mounting Bushing	GRM16545
	2005.09-2010.08	Front Upper	MPV FWD BSU		Engine Mounting Bushing	GRM16544
	2005.09-2010.08	Front Upper	Box Body/MPV FWD BSU		Engine Mounting Bushing	GRM16544
	2005.09-2010.08	Lower	MPV FWD BSU		Engine Mounting Bushing	GRM10337
	2005.09-2010.08	Lower	Box Body/MPV FWD BSU		Engine Mounting Bushing	GRM10337
	2005.09-2010.08	Upper	MPV FWD BSU		Engine Mounting Bushing	GRM10338
	2005.09-2010.08	Upper	Box Body/MPV FWD BSU		Engine Mounting Bushing	GRM10338
	2005.09-2010.08	Upper	MPV FWD BSU		Engine Mounting Bushing	GRM32582
	2005.09-2010.08	Upper	Box Body/MPV FWD BSU		Engine Mounting Bushing	GRM32582
	2005.09-2010.08	Front	MPV FWD BSU		Engine Mounting Bushing Kit	GRM16544S

	YEAR	FITTING POSITION	BODY STYLE & DRIVE TYPE & ENGINE	REMARKS	PRODUCT	G-AP Ref.
VW Caddy						
1.9 (55 kw)	2005.09-2010.08	Front	Box Body/MPV FWD BSU		Engine Mounting Bushing Kit	GRM16544S
	2005.09-2010.08	Front	MPV FWD BSU		Holder,exhaust system	GRM13870
	2005.09-2010.08	Front	Box Body/MPV FWD BSU		Holder,exhaust system	GRM13870
	2005.09-2010.08	-	MPV FWD BSU		Mounting,radiator	GRM14044
	2005.09-2010.08	-	Box Body/MPV FWD BSU		Mounting,radiator	GRM14044
	2005.09-2010.08	Lower	MPV FWD BSU		Mounting,radiator	GRM14038
	2005.09-2010.08	Lower	Box Body/MPV FWD BSU		Mounting,radiator	GRM14038
	2005.09-2010.08	Rear Axle Left & Right Lower	MPV FWD BSU		Bushing,leaf spring	GRM36993
	2005.09-2010.08	Rear Axle Left & Right Lower	Box Body/MPV FWD BSU		Bushing,leaf spring	GRM36993
	2005.09-2010.08	Rear Axle Left & Right Upper	MPV FWD BSU		Bushing,leaf spring	GRM36994
	2005.09-2010.08	Rear Axle Left & Right Upper	Box Body/MPV FWD BSU		Bushing,leaf spring	GRM36994
	2005.09-2010.08	Front Axle	MPV FWD BSU		Rubber Buffer,shock absorber	GRM33564
	2005.09-2010.08	Rear Axle	Box Body/MPV FWD BSU		Rubber buffer,suspension	GRM37384
1.9 (66 kw)	1996.10-2003.06	Rear Axle	MPV Van FWD 1Z/AHU/ALE/ALH		Holder,exhaust system	GRM10049
	1996.10-2003.06	Front	MPV FWD 1Z/AHU/ALE/ALH		Holder,exhaust system	GRM33431
	1996.10-2003.06	Front	MPV Van FWD 1Z/AHU/ALE/ALH		Holder,exhaust system	GRM33431
	1996.10-2003.06	-	MPV FWD 1Z/AHU/ALE/ALH		Holder,exhaust system	GRM10228
	1996.10-2003.06	-	MPV Van FWD 1Z/AHU/ALE/ALH		Holder,exhaust system	GRM10228
	1996.10-2003.06	Rear Axle Left & Right Lower	MPV FWD 1Z/AHU/ALE/ALH		Bushing,leaf spring	GRM36993
	1996.10-2003.06	Rear Axle Left & Right Lower	MPV Van FWD 1Z/AHU/ALE/ALH		Bushing,leaf spring	GRM36993
1.9 (77 kw)	2004.04-2010.08	Front Lower	MPV FWD BLS, BJB		Engine Mounting Bushing	GRM16545
	2004.04-2010.08	Front Lower	Box Body/MPV FWD BLS, BJB		Engine Mounting Bushing	GRM16545
	2004.04-2010.08	Front Upper	MPV FWD BLS, BJB		Engine Mounting Bushing	GRM16544
	2004.04-2010.08	Front Upper	Box Body/MPV FWD BLS, BJB		Engine Mounting Bushing	GRM16544
	2004.04-2010.08	Lower	MPV FWD BLS, BJB		Engine Mounting Bushing	GRM10337
	2004.04-2010.08	Lower	Box Body/MPV FWD BLS, BJB		Engine Mounting Bushing	GRM10337
	2004.04-2010.08	Upper	MPV FWD BLS, BJB		Engine Mounting Bushing	GRM10338
	2004.04-2010.08	Upper	Box Body/MPV FWD BLS, BJB		Engine Mounting Bushing	GRM10338
	2004.04-2010.08	Upper	MPV FWD BLS, BJB		Engine Mounting Bushing	GRM32582
	2004.04-2010.08	Upper	Box Body/MPV FWD BLS, BJB		Engine Mounting Bushing	GRM32582
	2004.04-2010.08	Front	MPV FWD BLS, BJB		Engine Mounting Bushing Kit	GRM16544S
	2004.04-2010.08	Front	Box Body/MPV FWD BLS, BJB		Engine Mounting Bushing Kit	GRM16544S
	2004.04-2010.08	Rear Axle	MPV FWD BLS, BJB		Holder,exhaust system	GRM13862
	2004.04-2010.08	Rear Axle Inner	Box Body/MPV FWD BLS, BJB		Holder,exhaust system	GRM13869
	2004.04-2010.08	Front	MPV FWD BLS, BJB		Holder,exhaust system	GRM13870
	2004.04-2010.08	Front	Box Body/MPV FWD BLS, BJB		Holder,exhaust system	GRM13870
	2004.04-2010.08	-	MPV FWD BLS, BJB		Mounting,radiator	GRM14044
	2004.04-2010.08	-	Box Body/MPV FWD BLS, BJB		Mounting,radiator	GRM14044
	2004.04-2010.08	Lower	MPV FWD BLS, BJB		Mounting,radiator	GRM14038
	2004.04-2010.08	Lower	Box Body/MPV FWD BLS, BJB		Mounting,radiator	GRM14038
	2004.04-2010.08	Rear Axle Left & Right Lower	MPV FWD BLS, BJB		Bushing,leaf spring	GRM36993
	2004.04-2010.08	Rear Axle Left & Right Lower	Box Body/MPV FWD BLS, BJB		Bushing,leaf spring	GRM36993
	2004.04-2010.08	Rear Axle Left & Right Upper	MPV FWD BLS, BJB		Bushing,leaf spring	GRM36994
	2004.04-2010.08	Rear Axle Left & Right Upper	Box Body/MPV FWD BLS, BJB		Bushing,leaf spring	GRM36994
	2004.04-2010.08	Front Axle	Box Body/MPV FWD BLS, BJB		Rubber Buffer,shock absorber	GRM33564
	2004.04-2010.08	Rear Axle	Box Body/MPV FWD BLS, BJB		Rubber buffer,suspension	GRM37384
	2008.05-2010.08	Front Lower	MPV 4WD BLS		Engine Mounting Bushing	GRM16545
	2008.05-2010.08	Front Upper	MPV 4WD BLS		Engine Mounting Bushing	GRM16544
	2008.05-2010.08	Lower	MPV 4WD BLS		Engine Mounting Bushing	GRM10337
	2008.05-2010.08	Upper	MPV 4WD BLS		Engine Mounting Bushing	GRM10338
	2008.05-2010.08	Upper	MPV 4WD BLS		Engine Mounting Bushing	GRM32582
	2008.05-2010.08	Front	MPV 4WD BLS		Engine Mounting Bushing Kit	GRM16544S
	2008.05-2010.08	Rear Axle	MPV 4WD BLS		Holder,exhaust system	GRM13862
	2008.05-2010.08	-	MPV 4WD BLS		Mounting,radiator	GRM14044
	2008.05-2010.08	Lower	MPV 4WD BLS		Mounting,radiator	GRM14038
	2008.05-2010.08	Rear Axle Left & Right Lower	MPV 4WD BLS		Bushing,leaf spring	GRM36993
	2008.05-2010.08	Rear Axle Left & Right Upper	MPV 4WD BLS		Bushing,leaf spring	GRM36994
	2008.11-2010.08	Front Lower	Box Body/MPV 4WD BLS		Engine Mounting Bushing	GRM16545
	2008.11-2010.08	Front Upper	Box Body/MPV 4WD BLS	516544 and 510338 and 532582 different structure	Engine Mounting Bushing	GRM16544
	2008.11-2010.08	Lower	Box Body/MPV 4WD BLS		Engine Mounting Bushing	GRM10337
	2008.11-2010.08	Upper	Box Body/MPV 4WD BLS	510338 and 516544 and 532582 different structure	Engine Mounting Bushing	GRM10338
	2008.11-2010.08	Upper	Box Body/MPV 4WD BLS	532585 and 516544 and 510338 different structure	Engine Mounting Bushing	GRM32582
	2008.11-2010.08	Front	Box Body/MPV 4WD BLS		Engine Mounting Bushing Kit	GRM16544S
	2008.11-2010.08	Rear Axle	Box Body/MPV 4WD BLS		Holder,exhaust system	GRM13862

	YEAR	FITTING POSITION	BODY STYLE & DRIVE TYPE & ENGINE	REMARKS	PRODUCT	G-AP Ref.
VW **Caddy**						
1.9 (77 kw)	2008.11-2010.08	-	Box Body/MPV 4WD BLS		Mounting,radiator	**GRM14044**
	2008.11-2010.08	Lower	Box Body/MPV 4WD BLS		Mounting,radiator	**GRM14038**
	2008.11-2010.08	Rear Axle Left & Right Lower	Box Body/MPV 4WD BLS		Bushing,leaf spring	**GRM36993**
	2008.11-2010.08	Rear Axle Left & Right Upper	Box Body/MPV 4WD BLS		Bushing,leaf spring	**GRM36994**
2.0 (51 kw)	2004.03-2010.08	Front Lower	MPV FWD BDJ;BST	Inner diameter:15.6mm	Engine Mounting Bushing	**GRM16545**
	2004.03-2010.08	Front Lower	Box Body/MPV FWD BDJ;BST	Inner diameter:15.6mm	Engine Mounting Bushing	**GRM16545**
	2004.03-2010.08	Front Upper	MPV FWD BDJ;BST	Length:34mm	Engine Mounting Bushing	**GRM16544**
	2004.03-2010.08	Front Upper	Box Body/MPV FWD BDJ;BST	Length:34mm	Engine Mounting Bushing	**GRM16544**
	2004.03-2010.08	Lower	MPV FWD BDJ;BST	Inner diameter:15.2mm	Engine Mounting Bushing	**GRM10337**
	2004.03-2010.08	Lower	Box Body/MPV FWD BDJ;BST	Inner diameter:15.2mm	Engine Mounting Bushing	**GRM10337**
	2004.03-2010.08	Upper	MPV FWD BDJ;BST	Length:36mm	Engine Mounting Bushing	**GRM10338**
	2004.03-2010.08	Upper	Box Body/MPV FWD BDJ;BST	Length:36mm	Engine Mounting Bushing	**GRM10338**
	2004.03-2010.08	Upper	MPV FWD BDJ;BST	Length:24.6mm	Engine Mounting Bushing	**GRM32582**
	2004.03-2010.08	Upper	Box Body/MPV FWD BDJ;BST	Length:24.6mm	Engine Mounting Bushing	**GRM32582**
	2004.03-2010.08	Front	MPV FWD BDJ;BST		Engine Mounting Bushing Kit	**GRM16544S**
	2004.03-2010.08	Front	Box Body/MPV FWD BDJ;BST		Engine Mounting Bushing Kit	**GRM16544S**
	2004.03-2010.08	Rear Axle	MPV FWD BDJ;BST		Holder,exhaust system	**GRM13862**
	2004.03-2010.08	Rear Axle	Box Body/MPV FWD BDJ;BST		Holder,exhaust system	**GRM13862**
	2004.03-2010.08	Front	MPV FWD BDJ;BST		Holder,exhaust system	**GRM13870**
	2004.03-2010.08	Front	Box Body/MPV FWD BDJ;BST		Holder,exhaust system	**GRM13870**
	2004.03-2010.08	Lower	MPV FWD BDJ;BST		Mounting,radiator	**GRM14038**
	2004.03-2010.08	Lower	Box Body/MPV FWD BDJ;BST		Mounting,radiator	**GRM14038**
	2004.03-2010.08	Rear Axle Left & Right Lower	MPV FWD BDJ;BST		Bushing,leaf spring	**GRM36993**
	2004.03-2010.08	Rear Axle Left & Right Lower	Box Body/MPV FWD BDJ;BST		Bushing,leaf spring	**GRM36993**
	2004.03-2010.08	Rear Axle Left & Right Upper	MPV FWD BDJ;BST		Bushing,leaf spring	**GRM36994**
	2004.03-2010.08	Rear Axle Left & Right Upper	Box Body/MPV FWD BDJ;BST		Bushing,leaf spring	**GRM36994**
	2004.03-2010.08	Front Axle	Box Body/MPV FWD BDJ;BST		Rubber Buffer,shock absorber	**GRM33564**
	2004.03-2010.08	Rear Axle	Box Body/MPV FWD BDJ;BST		Rubber buffer,suspension	**GRM37384**
2.0 (55 kw)	2015.05-2020.09	Front Upper	MPV FWD DFSF, CUUF	Length:34mm	Engine Mounting Bushing	**GRM16544**
	2015.05-2020.09	Front Upper	Box Body/MPV FWD DFSC, DFSF, CUUF	Length:34mm	Engine Mounting Bushing	**GRM16544**
	2015.05-2020.09	Lower	MPV FWD DFSF, CUUF		Engine Mounting Bushing	**GRM10337**
	2015.05-2020.09	Lower	Box Body/MPV FWD DFSC, DFSF, CUUF		Engine Mounting Bushing	**GRM10337**
	2015.05-2020.09	Upper	MPV FWD DFSF, CUUF	Length:36mm	Engine Mounting Bushing	**GRM10338**
	2015.05-2020.09	Upper	Box Body/MPV FWD DFSC, DFSF, CUUF	Length:36mm	Engine Mounting Bushing	**GRM10338**
	2015.05-2020.09	Rear Axle Left & Right Lower	MPV FWD DFSF, CUUF		Bushing,leaf spring	**GRM36993**
	2015.05-2020.09	Rear Axle Left & Right Lower	Box Body/MPV FWD DFSC, DFSF, CUUF		Bushing,leaf spring	**GRM36993**
	2015.05-2020.09	Rear Axle Left & Right Upper	MPV FWD DFSF, CUUF		Bushing,leaf spring	**GRM36994**
	2015.05-2020.09	Rear Axle Left & Right Upper	Box Body/MPV FWD DFSC, DFSF, CUUF		Bushing,leaf spring	**GRM36994**
	2015.05-2020.09	Rear Axle	MPV FWD DFSF, CUUF		Rubber buffer,suspension	**GRM37384**
	2015.05-2020.09	Rear Axle	Box Body/MPV FWD DFSC, DFSF, CUUF		Rubber buffer,suspension	**GRM37384**
	2015.11-2019.07	Front Upper	Box Body/MPV 4WD DFSC	Length:34mm	Engine Mounting Bushing	**GRM16544**
	2015.11-2019.07	Lower	Box Body/MPV 4WD DFSC		Engine Mounting Bushing	**GRM10337**
	2015.11-2019.07	Upper	Box Body/MPV 4WD DFSC	Length:36mm	Engine Mounting Bushing	**GRM10338**
	2015.11-2019.07	Rear Axle Left & Right Lower	Box Body/MPV 4WD DFSC		Bushing,leaf spring	**GRM36993**
	2015.11-2019.07	Rear Axle Left & Right Upper	Box Body/MPV 4WD DFSC		Bushing,leaf spring	**GRM36994**
	2020.09-	-	Box Body/MPV FWD DTRF		Engine Mounting Bushing Kit	**GRM38471**
	2020.09-	-	MPV FWD DTRF;DXRE		Engine Mounting Bushing Kit	**GRM38471**
2.0 (62 kw)	2010.11-2015.05	Front Lower	Box Body/MPV FWD CFHE	Equipment Variant:Caddy Maxi,Type:2CH	Engine Mounting Bushing	**GRM16545**
	2010.11-2015.05	Front Upper	Box Body/MPV FWD CFHE	Length:34mm	Engine Mounting Bushing	**GRM16544**
	2010.11-2015.05	Lower	Box Body/MPV FWD CFHE		Engine Mounting Bushing	**GRM10337**
	2010.11-2015.05	Upper	Box Body/MPV FWD CFHE	Length:36mm	Engine Mounting Bushing	**GRM10338**
	2010.11-2015.05	Upper	Box Body/MPV FWD CFHE	Length:24.6mm	Engine Mounting Bushing	**GRM32582**
	2010.11-2015.05	Front	Box Body/MPV FWD CFHE		Engine Mounting Bushing Kit	**GRM16544S**
	2010.11-2015.05	-	Box Body/MPV FWD CFHE		Mounting,radiator	**GRM14044**
	2010.11-2015.05	Lower	Box Body/MPV FWD CFHE		Mounting,radiator	**GRM14038**
	2010.11-2015.05	Rear Axle Left & Right Lower	Box Body/MPV FWD CFHE		Bushing,leaf spring	**GRM36993**
	2010.11-2015.05	Rear Axle Left & Right Upper	Box Body/MPV FWD CFHE		Bushing,leaf spring	**GRM36994**
	2010.11-2015.05	Rear Axle	Box Body/MPV FWD CFHE		Rubber buffer,suspension	**GRM37384**
	2010.12-2015.05	Front Lower	Box Body/MPV 4WD CFHE	Equipment Variant:Caddy,Type:2CA	Engine Mounting Bushing	**GRM16545**
	2010.12-2015.05	Front Upper	Box Body/MPV 4WD CFHE	Length:34mm	Engine Mounting Bushing	**GRM16544**
	2010.12-2015.05	Lower	Box Body/MPV 4WD CFHE		Engine Mounting Bushing	**GRM10337**
	2010.12-2015.05	Upper	Box Body/MPV 4WD CFHE	Length:36mm	Engine Mounting Bushing	**GRM10338**
	2010.12-2015.05	Upper	Box Body/MPV 4WD CFHE	Length:24.6mm	Engine Mounting Bushing	**GRM32582**
	2010.12-2015.05	Front	Box Body/MPV 4WD CFHE		Engine Mounting Bushing Kit	**GRM16544S**

	YEAR	FITTING POSITION	BODY STYLE & DRIVE TYPE & ENGINE	REMARKS	PRODUCT	G-AP Ref.
VW **Caddy**						
2.0 (62 kw)	2010.12-2015.05	-	Box Body/MPV 4WD CFHE		Mounting,radiator	**GRM14044**
	2010.12-2015.05	Lower	Box Body/MPV 4WD CFHE		Mounting,radiator	**GRM14038**
	2010.12-2015.05	Rear Axle Left & Right Lower	Box Body/MPV 4WD CFHE		Bushing,leaf spring	**GRM36993**
	2010.12-2015.05	Rear Axle Left & Right Upper	Box Body/MPV 4WD CFHE		Bushing,leaf spring	**GRM36994**
2.0 (75 kw)	2015.05-2020.09	Front Lower	MPV FWD CUUD, DFSD	Type:BAB,Engine Code:CUUD/DFSD,Equipment Variant:Caddy	Engine Mounting Bushing	**GRM16545**
	2015.05-2020.09	Front Upper	MPV FWD CUUD, DFSD	516544 and 510338 and 532582 different structure	Engine Mounting Bushing	**GRM16544**
	2015.05-2020.09	Front Upper	Box Body/MPV FWD CUUD, DFSD	Length:34mm	Engine Mounting Bushing	**GRM16544**
	2015.05-2020.09	Lower	MPV FWD CUUD, DFSD		Engine Mounting Bushing	**GRM10337**
	2015.05-2020.09	Lower	Box Body/MPV FWD CUUD, DFSD		Engine Mounting Bushing	**GRM10337**
	2015.05-2020.09	Upper	MPV FWD CUUD, DFSD	510338 and 516544 and 532582 different structure	Engine Mounting Bushing	**GRM10338**
	2015.05-2020.09	Upper	Box Body/MPV FWD CUUD, DFSD	Length:36mm	Engine Mounting Bushing	**GRM10338**
	2015.05-2020.09	Upper	MPV FWD CUUD, DFSD	532585 and 516544 and 510338 different structure	Engine Mounting Bushing	**GRM32582**
	2015.05-2020.09	Front	MPV FWD CUUD, DFSD		Engine Mounting Bushing Kit	**GRM16544S**
	2015.05-2020.09	Rear Axle Left & Right Lower	MPV FWD CUUD, DFSD		Bushing,leaf spring	**GRM36993**
	2015.05-2020.09	Rear Axle Left & Right Lower	Box Body/MPV FWD CUUD, DFSD		Bushing,leaf spring	**GRM36993**
	2015.05-2020.09	Rear Axle Left & Right Upper	MPV FWD CUUD, DFSD		Bushing,leaf spring	**GRM36994**
	2015.05-2020.09	Rear Axle Left & Right Upper	Box Body/MPV FWD CUUD, DFSD		Bushing,leaf spring	**GRM36994**
	2015.05-2020.09	Rear Axle	MPV FWD CUUD, DFSD		Rubber buffer,suspension	**GRM37384**
	2015.05-2020.09	Rear Axle	Box Body/MPV FWD CUUD, DFSD		Rubber buffer,suspension	**GRM37384**
	2020.09-	-	MPV FWD DTRE, DXRD		Engine Mounting Bushing Kit	**GRM38471**
	2020.09-	-	Box Body/MPV FWD DTRE, DXRD		Engine Mounting Bushing Kit	**GRM38471**
2.0 (80 kw)	2006.04-2015.05	Front Lower	MPV FWD BSX	Inner diameter:15.6mm	Engine Mounting Bushing	**GRM16545**
	2006.04-2015.05	Front Lower	Box Body/MPV FWD BSX	Inner diameter:15.6mm	Engine Mounting Bushing	**GRM16545**
	2006.04-2015.05	Front Upper	MPV FWD BSX	Length:34mm	Engine Mounting Bushing	**GRM16544**
	2006.04-2015.05	Front Upper	Box Body/MPV FWD BSX	Length:34mm	Engine Mounting Bushing	**GRM16544**
	2006.04-2015.05	Lower	MPV FWD BSX	Inner diameter:15.2mm	Engine Mounting Bushing	**GRM10337**
	2006.04-2015.05	Lower	Box Body/MPV FWD BSX	Inner diameter:15.2mm	Engine Mounting Bushing	**GRM10337**
	2006.04-2015.05	Upper	MPV FWD BSX	Length:36mm	Engine Mounting Bushing	**GRM10338**
	2006.04-2015.05	Upper	Box Body/MPV FWD BSX	Length:36mm	Engine Mounting Bushing	**GRM10338**
	2006.04-2015.05	Upper	MPV FWD BSX	Length:24.6mm	Engine Mounting Bushing	**GRM32582**
	2006.04-2015.05	Upper	Box Body/MPV FWD BSX	Length:24.6mm	Engine Mounting Bushing	**GRM32582**
	2006.04-2015.05	Front	MPV FWD BSX		Engine Mounting Bushing Kit	**GRM16544S**
	2006.04-2015.05	Front	Box Body/MPV FWD BSX		Engine Mounting Bushing Kit	**GRM16544S**
	2006.04-2015.05	Rear Axle	MPV FWD BSX		Holder,exhaust system	**GRM13864**
	2006.04-2015.05	Rear Axle	Box Body/MPV FWD BSX		Holder,exhaust system	**GRM13864**
	2006.04-2015.05	Lower	MPV FWD BSX		Mounting,radiator	**GRM14038**
	2006.04-2015.05	Lower	Box Body/MPV FWD BSX		Mounting,radiator	**GRM14038**
	2006.04-2015.05	Rear Axle Left & Right Lower	MPV FWD BSX		Bushing,leaf spring	**GRM36993**
	2006.04-2015.05	Rear Axle Left & Right Lower	Box Body/MPV FWD BSX		Bushing,leaf spring	**GRM36993**
	2006.04-2015.05	Rear Axle Left & Right Upper	MPV FWD BSX		Bushing,leaf spring	**GRM36994**
	2006.04-2015.05	Rear Axle Left & Right Upper	Box Body/MPV FWD BSX		Bushing,leaf spring	**GRM36994**
	2006.04-2015.05	Front Axle	MPV FWD BSX		Rubber Buffer,shock absorber	**GRM33564**
	2006.04-2015.05	Front Axle	Box Body/MPV FWD BSX		Rubber Buffer,shock absorber	**GRM33564**
	2006.04-2015.05	Rear Axle	MPV FWD BSX		Rubber buffer,suspension	**GRM37384**
	2006.04-2015.05	Rear Axle	Box Body/MPV FWD BSX		Rubber buffer,suspension	**GRM37384**
2.0 (81 kw)	2010.08-2015.05	Front Lower	Box Body/MPV 4WD CFHF	Inner diameter:15.6mm	Engine Mounting Bushing	**GRM16545**
	2010.08-2015.05	Front Lower	Box Body/MPV FWD CLCA	Equipment Variant:Caddy,Type:2CA	Engine Mounting Bushing	**GRM16545**
	2010.08-2015.05	Front Lower	MPV 4WD CFHF	Inner diameter:15.6mm	Engine Mounting Bushing	**GRM16545**
	2010.08-2015.05	Front Lower	MPV FWD CLCA	Equipment Variant:Caddy,Type:2CB	Engine Mounting Bushing	**GRM16545**
	2010.08-2015.05	Front Upper	Box Body/MPV 4WD CFHF	Length:34mm	Engine Mounting Bushing	**GRM16544**
	2010.08-2015.05	Front Upper	Box Body/MPV FWD CLCA	Length:34mm	Engine Mounting Bushing	**GRM16544**
	2010.08-2015.05	Front Upper	MPV 4WD CFHF	Length:34mm	Engine Mounting Bushing	**GRM16544**
	2010.08-2015.05	Front Upper	MPV FWD CLCA	Length:34mm	Engine Mounting Bushing	**GRM16544**
	2010.08-2015.05	Lower	Box Body/MPV 4WD CFHF	Inner diameter:15.2mm	Engine Mounting Bushing	**GRM10337**
	2010.08-2015.05	Lower	Box Body/MPV FWD CLCA		Engine Mounting Bushing	**GRM10337**
	2010.08-2015.05	Lower	MPV 4WD CFHF	Inner diameter:15.2mm	Engine Mounting Bushing	**GRM10337**
	2010.08-2015.05	Lower	MPV FWD CLCA		Engine Mounting Bushing	**GRM10337**
	2010.08-2015.05	Upper	Box Body/MPV 4WD CFHF	Length:36mm	Engine Mounting Bushing	**GRM10338**
	2010.08-2015.05	Upper	Box Body/MPV FWD CLCA	Length:36mm	Engine Mounting Bushing	**GRM10338**
	2010.08-2015.05	Upper	MPV 4WD CFHF	Length:36mm	Engine Mounting Bushing	**GRM10338**
	2010.08-2015.05	Upper	MPV FWD CLCA	Length:36mm	Engine Mounting Bushing	**GRM10338**
	2010.08-2015.05	Upper	Box Body/MPV 4WD CFHF	Length:24.6mm	Engine Mounting Bushing	**GRM32582**
	2010.08-2015.05	Upper	Box Body/MPV FWD CLCA	Length:24.6mm	Engine Mounting Bushing	**GRM32582**
	2010.08-2015.05	Upper	MPV 4WD CFHF	Length:24.6mm	Engine Mounting Bushing	**GRM32582**

	YEAR	FITTING POSITION	BODY STYLE & DRIVE TYPE & ENGINE	REMARKS	PRODUCT	G-AP Ref.
VW **Caddy**						
2.0 (81 kw)	2010.08-2015.05	Upper	MPV FWD CLCA	Length:24.6mm	Engine Mounting Bushing	**GRM32582**
	2010.08-2015.05	Front	Box Body/MPV 4WD CFHF		Engine Mounting Bushing Kit	**GRM16544S**
	2010.08-2015.05	Front	Box Body/MPV FWD CLCA		Engine Mounting Bushing Kit	**GRM16544S**
	2010.08-2015.05	Front	MPV 4WD CFHF		Engine Mounting Bushing Kit	**GRM16544S**
	2010.08-2015.05	Front	MPV FWD CLCA		Engine Mounting Bushing Kit	**GRM16544S**
	2010.08-2015.05	-	Box Body/MPV 4WD CFHF		Mounting,radiator	**GRM14044**
	2010.08-2015.05	-	Box Body/MPV FWD CLCA		Mounting,radiator	**GRM14044**
	2010.08-2015.05	-	MPV 4WD CFHF		Mounting,radiator	**GRM14044**
	2010.08-2015.05	-	MPV FWD CLCA		Mounting,radiator	**GRM14044**
	2010.08-2015.05	Lower	Box Body/MPV 4WD CFHF		Mounting,radiator	**GRM14038**
	2010.08-2015.05	Lower	Box Body/MPV FWD CLCA		Mounting,radiator	**GRM14038**
	2010.08-2015.05	Lower	MPV 4WD CFHF		Mounting,radiator	**GRM14038**
	2010.08-2015.05	Lower	MPV FWD CLCA		Mounting,radiator	**GRM14038**
	2010.08-2015.05	Rear Axle Left & Right Lower	Box Body/MPV 4WD CFHF		Bushing,leaf spring	**GRM36993**
	2010.08-2015.05	Rear Axle Left & Right Lower	Box Body/MPV FWD CLCA		Bushing,leaf spring	**GRM36993**
	2010.08-2015.05	Rear Axle Left & Right Lower	MPV 4WD CFHF		Bushing,leaf spring	**GRM36993**
	2010.08-2015.05	Rear Axle Left & Right Lower	MPV FWD CLCA		Bushing,leaf spring	**GRM36993**
	2010.08-2015.05	Rear Axle Left & Right Upper	Box Body/MPV 4WD CFHF		Bushing,leaf spring	**GRM36994**
	2010.08-2015.05	Rear Axle Left & Right Upper	Box Body/MPV FWD CLCA		Bushing,leaf spring	**GRM36994**
	2010.08-2015.05	Rear Axle Left & Right Upper	MPV 4WD CFHF		Bushing,leaf spring	**GRM36994**
	2010.08-2015.05	Rear Axle Left & Right Upper	MPV FWD CLCA		Bushing,leaf spring	**GRM36994**
	2010.08-2015.05	Rear Axle	Box Body/MPV FWD CLCA		Rubber buffer,suspension	**GRM37384**
	2010.08-2015.05	Rear Axle	MPV FWD CLCA		Rubber buffer,suspension	**GRM37384**
	2015.05-2020.09	Front Upper	MPV 4WD CLCA, CFHF	Length:34mm	Engine Mounting Bushing	**GRM16544**
	2015.05-2020.09	Front Upper	Box Body/MPV 4WD CLCA, CFHF	Length:34mm	Engine Mounting Bushing	**GRM16544**
	2015.05-2020.09	Lower	MPV 4WD CLCA, CFHF		Engine Mounting Bushing	**GRM10337**
	2015.05-2020.09	Lower	Box Body/MPV 4WD CLCA, CFHF		Engine Mounting Bushing	**GRM10337**
	2015.05-2020.09	Upper	MPV 4WD CLCA, CFHF	Length:36mm	Engine Mounting Bushing	**GRM10338**
	2015.05-2020.09	Upper	Box Body/MPV 4WD CLCA, CFHF	Length:36mm	Engine Mounting Bushing	**GRM10338**
	2015.05-2020.09	-	MPV 4WD CLCA, CFHF		Mounting,radiator	**GRM14044**
	2015.05-2020.09	-	Box Body/MPV 4WD CLCA, CFHF		Mounting,radiator	**GRM14044**
	2015.05-2020.09	Rear Axle Left & Right Lower	MPV 4WD CLCA, CFHF		Bushing,leaf spring	**GRM36993**
	2015.05-2020.09	Rear Axle Left & Right Lower	Box Body/MPV 4WD CLCA, CFHF		Bushing,leaf spring	**GRM36993**
	2015.05-2020.09	Rear Axle Left & Right Upper	MPV 4WD CLCA, CFHF		Bushing,leaf spring	**GRM36994**
	2015.05-2020.09	Rear Axle Left & Right Upper	Box Body/MPV 4WD CLCA, CFHF		Bushing,leaf spring	**GRM36994**
	2015.09-	-	MPV FWD CLCA		Mounting,radiator	**GRM14044**
	2015.09-	Rear Axle Left & Right Lower	MPV FWD CLCA		Bushing,leaf spring	**GRM36993**
	2015.09-	Rear Axle Left & Right Upper	MPV FWD CLCA		Bushing,leaf spring	**GRM36994**
	2015.09-	Rear Axle	MPV FWD CLCA		Rubber buffer,suspension	**GRM37384**
	2015.09-2020.09	-	MPV Van FWD CLCA		Mounting,radiator	**GRM14044**
	2015.09-2020.09	Rear Axle Left & Right Lower	MPV Van FWD CLCA		Bushing,leaf spring	**GRM36993**
	2015.09-2020.09	Rear Axle Left & Right Upper	MPV Van FWD CLCA		Bushing,leaf spring	**GRM36994**
	2015.09-2020.09	Rear Axle	MPV Van FWD CLCA		Rubber buffer,suspension	**GRM37384**
2.0 (90 kw)	2015.05-2020.09	Front Lower	MPV 4WD CUUE, DFSE	Type:SAJ,Engine Code:CUUE/DFSE,Equipment Variant:Caddy Maxi	Engine Mounting Bushing	**GRM16545**
	2015.05-2020.09	Front Upper	Box Body/MPV 4WD CUUE, DFSE	Length:34mm	Engine Mounting Bushing	**GRM16544**
	2015.05-2020.09	Front Upper	MPV 4WD CUUE, DFSE	516544 and 510338 and 532582 different structure	Engine Mounting Bushing	**GRM16544**
	2015.05-2020.09	Lower	Box Body/MPV 4WD CUUE, DFSE		Engine Mounting Bushing	**GRM10337**
	2015.05-2020.09	Lower	MPV 4WD CUUE, DFSE		Engine Mounting Bushing	**GRM10337**
	2015.05-2020.09	Upper	Box Body/MPV 4WD CUUE, DFSE	Length:36mm	Engine Mounting Bushing	**GRM10338**
	2015.05-2020.09	Upper	MPV 4WD CUUE, DFSE	510338 and 516544 and 532582 different structure	Engine Mounting Bushing	**GRM10338**
	2015.05-2020.09	Upper	MPV 4WD CUUE, DFSE	532585 and 516544 and 510338 different structure	Engine Mounting Bushing	**GRM32582**
	2015.05-2020.09	Front	MPV 4WD CUUE, DFSE		Engine Mounting Bushing Kit	**GRM16544S**
	2015.05-2020.09	Rear Axle Left & Right Lower	Box Body/MPV 4WD CUUE, DFSE		Bushing,leaf spring	**GRM36993**
	2015.05-2020.09	Rear Axle Left & Right Lower	MPV 4WD CUUE, DFSE		Bushing,leaf spring	**GRM36993**
	2015.05-2020.09	Rear Axle Left & Right Upper	Box Body/MPV 4WD CUUE, DFSE		Bushing,leaf spring	**GRM36994**
	2015.05-2020.09	Rear Axle Left & Right Upper	MPV 4WD CUUE, DFSE		Bushing,leaf spring	**GRM36994**
	2020.09-	-	MPV FWD DTRC, DXRA		Engine Mounting Bushing Kit	**GRM35272K**
	2020.09-	-	Box Body/MPV FWD DTRC, DXRA		Engine Mounting Bushing Kit	**GRM35272K**
	2021.03-	-	MPV 4WD DTRC, DXRA		Engine Mounting Bushing Kit	**GRM35272K**
	2021.03-	-	Box Body/MPV 4WD DTRC, DXRA		Engine Mounting Bushing Kit	**GRM38471**
2.0 (103 kw)	2007.09-2010.08	Front Lower	MPV FWD BMM	Inner diameter:15.6mm	Engine Mounting Bushing	**GRM16545**
	2007.09-2010.08	Front Lower	Box Body/MPV FWD BMM	Inner diameter:15.6mm	Engine Mounting Bushing	**GRM16545**
	2007.09-2010.08	Front Upper	MPV FWD BMM	Length:34mm	Engine Mounting Bushing	**GRM16544**
	2007.09-2010.08	Front Upper	Box Body/MPV FWD BMM	Length:34mm	Engine Mounting Bushing	**GRM16544**

	YEAR	FITTING POSITION	BODY STYLE & DRIVE TYPE & ENGINE	REMARKS	PRODUCT	G-AP Ref.
VW **Caddy**						
2.0 (103 kw)	2007.09-2010.08	Lower	MPV FWD BMM	Inner diameter:15.2mm	Engine Mounting Bushing	**GRM10337**
	2007.09-2010.08	Lower	Box Body/MPV FWD BMM	Inner diameter:15.2mm	Engine Mounting Bushing	**GRM10337**
	2007.09-2010.08	Upper	MPV FWD BMM	Length:36mm	Engine Mounting Bushing	**GRM10338**
	2007.09-2010.08	Upper	Box Body/MPV FWD BMM	Length:36mm	Engine Mounting Bushing	**GRM10338**
	2007.09-2010.08	Upper	MPV FWD BMM	Length:24.6mm	Engine Mounting Bushing	**GRM32582**
	2007.09-2010.08	Upper	Box Body/MPV FWD BMM	Length:24.6mm	Engine Mounting Bushing	**GRM32582**
	2007.09-2010.08	Front	MPV FWD BMM		Engine Mounting Bushing Kit	**GRM16544S**
	2007.09-2010.08	Front	Box Body/MPV FWD BMM		Engine Mounting Bushing Kit	**GRM16544S**
	2007.09-2010.08	Rear Axle	MPV FWD BMM		Holder,exhaust system	**GRM13862**
	2007.09-2010.08	Rear Axle	Box Body/MPV FWD BMM		Holder,exhaust system	**GRM13862**
	2007.09-2010.08	-	MPV FWD BMM		Mounting,radiator	**GRM14044**
	2007.09-2010.08	-	Box Body/MPV FWD BMM		Mounting,radiator	**GRM14044**
	2007.09-2010.08	Lower	MPV FWD BMM		Mounting,radiator	**GRM14038**
	2007.09-2010.08	Lower	Box Body/MPV FWD BMM		Mounting,radiator	**GRM14038**
	2007.09-2010.08	Rear Axle Left & Right Lower	MPV FWD BMM		Bushing,leaf spring	**GRM36993**
	2007.09-2010.08	Rear Axle Left & Right Lower	Box Body/MPV FWD BMM		Bushing,leaf spring	**GRM36993**
	2007.09-2010.08	Rear Axle Left & Right Upper	MPV FWD BMM		Bushing,leaf spring	**GRM36994**
	2007.09-2010.08	Rear Axle Left & Right Upper	Box Body/MPV FWD BMM		Bushing,leaf spring	**GRM36994**
	2007.09-2010.08	Front Axle	MPV FWD BMM		Rubber Buffer,shock absorber	**GRM33564**
	2007.09-2010.08	Front Axle	Box Body/MPV FWD BMM		Rubber Buffer,shock absorber	**GRM33564**
	2007.09-2010.08	Rear Axle	Box Body/MPV FWD BMM		Rubber buffer,suspension	**GRM37384**
	2010.11-2015.05	Front Lower	Box Body/MPV FWD CLCB, CFHC	Inner diameter:15.6mm	Engine Mounting Bushing	**GRM16545**
	2010.11-2015.05	Front Lower	MPV FWD CLCB, CFHC	Inner diameter:15.6mm	Engine Mounting Bushing	**GRM16545**
	2010.11-2015.05	Front Lower	MPV 4WD CFHC	Equipment Variant:Caddy,Type:2CB	Engine Mounting Bushing	**GRM16545**
	2010.11-2015.05	Front Lower	Box Body/MPV 4WD CFHC	Equipment Variant:Caddy,Type:2CA	Engine Mounting Bushing	**GRM16545**
	2010.11-2015.05	Front Upper	Box Body/MPV FWD CLCB, CFHC	Length:34mm	Engine Mounting Bushing	**GRM16544**
	2010.11-2015.05	Front Upper	MPV FWD CLCB, CFHC	Length:34mm	Engine Mounting Bushing	**GRM16544**
	2010.11-2015.05	Front Upper	MPV 4WD CFHC	Length:34mm	Engine Mounting Bushing	**GRM16544**
	2010.11-2015.05	Front Upper	Box Body/MPV 4WD CFHC	Length:34mm	Engine Mounting Bushing	**GRM16544**
	2010.11-2015.05	Lower	Box Body/MPV FWD CLCB, CFHC	Inner diameter:15.2mm	Engine Mounting Bushing	**GRM10337**
	2010.11-2015.05	Lower	MPV FWD CLCB, CFHC	Inner diameter:15.2mm	Engine Mounting Bushing	**GRM10337**
	2010.11-2015.05	Lower	MPV 4WD CFHC		Engine Mounting Bushing	**GRM10337**
	2010.11-2015.05	Lower	Box Body/MPV 4WD CFHC		Engine Mounting Bushing	**GRM10337**
	2010.11-2015.05	Upper	Box Body/MPV FWD CLCB, CFHC	Length:36mm	Engine Mounting Bushing	**GRM10338**
	2010.11-2015.05	Upper	MPV FWD CLCB, CFHC	Length:36mm	Engine Mounting Bushing	**GRM10338**
	2010.11-2015.05	Upper	MPV 4WD CFHC	Length:36mm	Engine Mounting Bushing	**GRM10338**
	2010.11-2015.05	Upper	Box Body/MPV 4WD CFHC	Length:36mm	Engine Mounting Bushing	**GRM10338**
	2010.11-2015.05	Upper	Box Body/MPV FWD CLCB, CFHC	Length:24.6mm	Engine Mounting Bushing	**GRM32582**
	2010.11-2015.05	Upper	MPV FWD CLCB, CFHC	Length:24.6mm	Engine Mounting Bushing	**GRM32582**
	2010.11-2015.05	Upper	MPV 4WD CFHC	Length:24.6mm	Engine Mounting Bushing	**GRM32582**
	2010.11-2015.05	Upper	Box Body/MPV 4WD CFHC	Length:24.6mm	Engine Mounting Bushing	**GRM32582**
	2010.11-2015.05	Front	Box Body/MPV FWD CLCB, CFHC		Engine Mounting Bushing Kit	**GRM16544S**
	2010.11-2015.05	Front	MPV FWD CLCB, CFHC		Engine Mounting Bushing Kit	**GRM16544S**
	2010.11-2015.05	Front	MPV 4WD CFHC		Engine Mounting Bushing Kit	**GRM16544S**
	2010.11-2015.05	Front	Box Body/MPV 4WD CFHC		Engine Mounting Bushing Kit	**GRM16544S**
	2010.11-2015.05	-	Box Body/MPV FWD CLCB, CFHC		Mounting,radiator	**GRM14044**
	2010.11-2015.05	-	MPV FWD CLCB, CFHC		Mounting,radiator	**GRM14044**
	2010.11-2015.05	-	Box Body/MPV 4WD CFHC		Mounting,radiator	**GRM14044**
	2010.11-2015.05	Lower	Box Body/MPV FWD CLCB, CFHC		Mounting,radiator	**GRM14038**
	2010.11-2015.05	Lower	MPV FWD CLCB, CFHC		Mounting,radiator	**GRM14038**
	2010.11-2015.05	Lower	MPV 4WD CFHC		Mounting,radiator	**GRM14038**
	2010.11-2015.05	Lower	Box Body/MPV 4WD CFHC		Mounting,radiator	**GRM14038**
	2010.11-2015.05	Rear Axle Left & Right Lower	Box Body/MPV FWD CLCB, CFHC		Bushing,leaf spring	**GRM36993**
	2010.11-2015.05	Rear Axle Left & Right Lower	MPV FWD CLCB, CFHC		Bushing,leaf spring	**GRM36993**
	2010.11-2015.05	Rear Axle Left & Right Lower	MPV 4WD CFHC		Bushing,leaf spring	**GRM36993**
	2010.11-2015.05	Rear Axle Left & Right Lower	Box Body/MPV 4WD CFHC		Bushing,leaf spring	**GRM36993**
	2010.11-2015.05	Rear Axle Left & Right Upper	Box Body/MPV FWD CLCB, CFHC		Bushing,leaf spring	**GRM36994**
	2010.11-2015.05	Rear Axle Left & Right Upper	MPV FWD CLCB, CFHC		Bushing,leaf spring	**GRM36994**
	2010.11-2015.05	Rear Axle Left & Right Upper	MPV 4WD CFHC		Bushing,leaf spring	**GRM36994**
	2010.11-2015.05	Rear Axle Left & Right Upper	Box Body/MPV 4WD CFHC		Bushing,leaf spring	**GRM36994**
	2010.11-2015.05	Rear Axle	Box Body/MPV FWD CLCB, CFHC		Rubber buffer,suspension	**GRM37384**
	2010.11-2015.05	Rear Axle	MPV FWD CLCB, CFHC		Rubber buffer,suspension	**GRM37384**
	2015.05-2020.09	Front Upper	Box Body/MPV 4WD CFHC	Length:34mm	Engine Mounting Bushing	**GRM16544**
	2015.05-2020.09	Front Upper	MPV FWD CLCB, CFHC	Length:34mm	Engine Mounting Bushing	**GRM16544**

	YEAR	FITTING POSITION	BODY STYLE & DRIVE TYPE & ENGINE	REMARKS	PRODUCT	G-AP Ref.
VW Caddy						
2.0 (103 kw)	2015.05-2020.09	Front Upper	MPV 4WD CFHC	Length:34mm	Engine Mounting Bushing	**GRM16544**
	2015.05-2020.09	Front Upper	Box Body/MPV FWD CLCB, CFHC	Length:34mm	Engine Mounting Bushing	**GRM16544**
	2015.05-2020.09	Lower	Box Body/MPV 4WD CFHC		Engine Mounting Bushing	**GRM10337**
	2015.05-2020.09	Lower	MPV FWD CLCB, CFHC		Engine Mounting Bushing	**GRM10337**
	2015.05-2020.09	Lower	MPV 4WD CFHC		Engine Mounting Bushing	**GRM10337**
	2015.05-2020.09	Lower	Box Body/MPV FWD CLCB, CFHC		Engine Mounting Bushing	**GRM10337**
	2015.05-2020.09	Upper	Box Body/MPV 4WD CFHC	Length:36mm	Engine Mounting Bushing	**GRM10338**
	2015.05-2020.09	Upper	MPV FWD CLCB, CFHC	Length:36mm	Engine Mounting Bushing	**GRM10338**
	2015.05-2020.09	Upper	MPV 4WD CFHC	Length:36mm	Engine Mounting Bushing	**GRM10338**
	2015.05-2020.09	Upper	Box Body/MPV FWD CLCB, CFHC	Length:36mm	Engine Mounting Bushing	**GRM10338**
	2015.05-2020.09	-	Box Body/MPV 4WD CFHC		Mounting,radiator	**GRM14044**
	2015.05-2020.09	-	MPV FWD CLCB, CFHC		Mounting,radiator	**GRM14044**
	2015.05-2020.09	-	MPV 4WD CFHC		Mounting,radiator	**GRM14044**
	2015.05-2020.09	-	Box Body/MPV FWD CLCB, CFHC		Mounting,radiator	**GRM14044**
	2015.05-2020.09	Rear Axle Left & Right Lower	Box Body/MPV 4WD CFHC		Bushing,leaf spring	**GRM36993**
	2015.05-2020.09	Rear Axle Left & Right Lower	MPV FWD CLCB, CFHC		Bushing,leaf spring	**GRM36993**
	2015.05-2020.09	Rear Axle Left & Right Lower	MPV 4WD CFHC		Bushing,leaf spring	**GRM36993**
	2015.05-2020.09	Rear Axle Left & Right Lower	Box Body/MPV FWD CLCB, CFHC		Bushing,leaf spring	**GRM36993**
	2015.05-2020.09	Rear Axle Left & Right Upper	Box Body/MPV 4WD CFHC		Bushing,leaf spring	**GRM36994**
	2015.05-2020.09	Rear Axle Left & Right Upper	MPV FWD CLCB, CFHC		Bushing,leaf spring	**GRM36994**
	2015.05-2020.09	Rear Axle Left & Right Upper	MPV 4WD CFHC		Bushing,leaf spring	**GRM36994**
	2015.05-2020.09	Rear Axle Left & Right Upper	Box Body/MPV FWD CLCB, CFHC		Bushing,leaf spring	**GRM36994**
	2015.05-2020.09	Rear Axle	MPV FWD CLCB, CFHC		Rubber buffer,suspension	**GRM37384**
	2015.05-2020.09	Rear Axle	Box Body/MPV FWD CLCB, CFHC		Rubber buffer,suspension	**GRM37384**
2.0 (110 kw)	2015.05-2020.09	Front Upper	Box Body/MPV FWD CUUB, DFSB	Length:34mm	Engine Mounting Bushing	**GRM16544**
	2015.05-2020.09	Front Upper	MPV FWD CUUB, DFSB	Length:34mm	Engine Mounting Bushing	**GRM16544**
	2015.05-2020.09	Lower	Box Body/MPV FWD CUUB, DFSB		Engine Mounting Bushing	**GRM10337**
	2015.05-2020.09	Lower	MPV FWD CUUB, DFSB		Engine Mounting Bushing	**GRM10337**
	2015.05-2020.09	Upper	Box Body/MPV FWD CUUB, DFSB	Length:36mm	Engine Mounting Bushing	**GRM10338**
	2015.05-2020.09	Upper	MPV FWD CUUB, DFSB	Length:36mm	Engine Mounting Bushing	**GRM10338**
	2015.05-2020.09	Rear Axle Left & Right Lower	Box Body/MPV FWD CUUB, DFSB		Bushing,leaf spring	**GRM36993**
	2015.05-2020.09	Rear Axle Left & Right Lower	MPV FWD CUUB, DFSB		Bushing,leaf spring	**GRM36993**
	2015.05-2020.09	Rear Axle Left & Right Upper	Box Body/MPV FWD CUUB, DFSB		Bushing,leaf spring	**GRM36994**
	2015.05-2020.09	Rear Axle Left & Right Upper	MPV FWD CUUB, DFSB		Bushing,leaf spring	**GRM36994**
	2015.05-2020.09	Rear Axle	Box Body/MPV FWD CUUB, DFSB		Rubber buffer,suspension	**GRM37384**
	2015.05-2020.09	Rear Axle	MPV FWD CUUB, DFSB		Rubber buffer,suspension	**GRM37384**
	2015.11-2020.09	Front Upper	MPV 4WD DFSB	Length:34mm	Engine Mounting Bushing	**GRM16544**
	2015.11-2020.09	Front Upper	Box Body/MPV 4WD DFSB	Length:34mm	Engine Mounting Bushing	**GRM16544**
	2015.11-2020.09	Lower	MPV 4WD DFSB		Engine Mounting Bushing	**GRM10337**
	2015.11-2020.09	Lower	Box Body/MPV 4WD DFSB		Engine Mounting Bushing	**GRM10337**
	2015.11-2020.09	Upper	MPV 4WD DFSB	Length:36mm	Engine Mounting Bushing	**GRM10338**
	2015.11-2020.09	Upper	Box Body/MPV 4WD DFSB	Length:36mm	Engine Mounting Bushing	**GRM10338**
	2015.11-2020.09	Rear Axle Left & Right Lower	MPV 4WD DFSB		Bushing,leaf spring	**GRM36993**
	2015.11-2020.09	Rear Axle Left & Right Lower	Box Body/MPV 4WD DFSB		Bushing,leaf spring	**GRM36993**
	2015.11-2020.09	Rear Axle Left & Right Upper	MPV 4WD DFSB		Bushing,leaf spring	**GRM36994**
	2015.11-2020.09	Rear Axle Left & Right Upper	Box Body/MPV 4WD DFSB		Bushing,leaf spring	**GRM36994**
2.0 (125 kw)	2012.05-2015.05	Front Lower	MPV FWD CFJA	Equipment Variant:Caddy,Type:2CB	Engine Mounting Bushing	**GRM16545**
	2012.05-2015.05	Front Lower	Box Body/MPV FWD CFJA	Equipment Variant:Caddy,Type:2CA	Engine Mounting Bushing	**GRM16545**
	2012.05-2015.05	Front Upper	MPV FWD CFJA	Length:34mm	Engine Mounting Bushing	**GRM16544**
	2012.05-2015.05	Front Upper	Box Body/MPV FWD CFJA	Length:34mm	Engine Mounting Bushing	**GRM16544**
	2012.05-2015.05	Lower	MPV FWD CFJA		Engine Mounting Bushing	**GRM10337**
	2012.05-2015.05	Lower	Box Body/MPV FWD CFJA		Engine Mounting Bushing	**GRM10337**
	2012.05-2015.05	Upper	MPV FWD CFJA	Length:36mm	Engine Mounting Bushing	**GRM10338**
	2012.05-2015.05	Upper	Box Body/MPV FWD CFJA	Length:36mm	Engine Mounting Bushing	**GRM10338**
	2012.05-2015.05	Upper	MPV FWD CFJA	Length:24.6mm	Engine Mounting Bushing	**GRM32582**
	2012.05-2015.05	Upper	Box Body/MPV FWD CFJA	Length:24.6mm	Engine Mounting Bushing	**GRM32582**
	2012.05-2015.05	Front	MPV FWD CFJA		Engine Mounting Bushing Kit	**GRM16544S**
	2012.05-2015.05	Front	Box Body/MPV FWD CFJA		Engine Mounting Bushing Kit	**GRM16544S**
	2012.05-2015.05	-	MPV FWD CFJA		Mounting,radiator	**GRM14044**
	2012.05-2015.05	-	Box Body/MPV FWD CFJA		Mounting,radiator	**GRM14044**
	2012.05-2015.05	Lower	MPV FWD CFJA		Mounting,radiator	**GRM14038**
	2012.05-2015.05	Lower	Box Body/MPV FWD CFJA		Mounting,radiator	**GRM14038**
	2012.05-2015.05	Rear Axle Left & Right Lower	MPV FWD CFJA		Bushing,leaf spring	**GRM36993**
	2012.05-2015.05	Rear Axle Left & Right Lower	Box Body/MPV FWD CFJA		Bushing,leaf spring	**GRM36993**

	YEAR	FITTING POSITION	BODY STYLE & DRIVE TYPE & ENGINE	REMARKS	PRODUCT	G-AP Ref.
VW						
Caddy						
2.0 (125 kw)	2012.05-2015.05	Rear Axle Left & Right Upper	MPV FWD CFJA		Bushing,leaf spring	**GRM36994**
	2012.05-2015.05	Rear Axle Left & Right Upper	Box Body/MPV FWD CFJA		Bushing,leaf spring	**GRM36994**
	2012.05-2015.05	Rear Axle	MPV FWD CFJA		Rubber buffer,suspension	**GRM37384**
	2012.05-2015.05	Rear Axle	Box Body/MPV FWD CFJA		Rubber buffer,suspension	**GRM37384**
Caddy Alltrack						
1.0 (62 kw)	2018.11-2019.07	Front Lower	MPV FWD DKRD	516545 and 510337 different structure	Engine Mounting Bushing	**GRM16545**
	2018.11-2019.07	Front Upper	MPV FWD DKRD	516544 and 510338 and 532582 different structure	Engine Mounting Bushing	**GRM16544**
	2018.11-2019.07	Lower	MPV FWD DKRD		Engine Mounting Bushing	**GRM50563**
	2018.11-2019.07	Upper	MPV FWD DKRD	510338 and 516544 different structure	Engine Mounting Bushing	**GRM10338**
	2018.11-2019.07	Upper	MPV FWD DKRD	532585 and 516544 and 510338 different structure	Engine Mounting Bushing	**GRM32582**
	2018.11-2019.07	Front	MPV FWD DKRD		Engine Mounting Bushing Kit	**GRM16544S**
	2018.11-2019.07	Rear Axle Left & Right Lower	MPV FWD DKRD		Bushing,leaf spring	**GRM36993**
	2018.11-2019.07	Rear Axle Left & Right Upper	MPV FWD DKRD		Bushing,leaf spring	**GRM36994**
	2018.11-2019.07	Rear Axle	MPV FWD DKRD		Rubber buffer,suspension	**GRM37384**
1.0 (75 kw)	2015.11-2020.09	Front Upper	MPV FWD CHZG		Engine Mounting Bushing	**GRM16544**
	2015.11-2020.09	Front Upper	Box Body/MPV FWD CHZG		Engine Mounting Bushing	**GRM16544**
	2015.11-2020.09	Lower	MPV FWD CHZG		Engine Mounting Bushing	**GRM50563**
	2015.11-2020.09	Lower	Box Body/MPV FWD CHZG		Engine Mounting Bushing	**GRM50563**
	2015.11-2020.09	-	MPV FWD CHZG		Mounting,radiator	**GRM14044**
	2015.11-2020.09	-	Box Body/MPV FWD CHZG		Mounting,radiator	**GRM14044**
	2015.11-2020.09	Rear Axle Left & Right Lower	MPV FWD CHZG		Bushing,leaf spring	**GRM36993**
	2015.11-2020.09	Rear Axle Left & Right Lower	Box Body/MPV FWD CHZG		Bushing,leaf spring	**GRM36993**
	2015.11-2020.09	Rear Axle Left & Right Upper	MPV FWD CHZG		Bushing,leaf spring	**GRM36994**
	2015.11-2020.09	Rear Axle Left & Right Upper	Box Body/MPV FWD CHZG		Bushing,leaf spring	**GRM36994**
	2015.11-2020.09	Rear Axle	MPV FWD CHZG		Rubber buffer,suspension	**GRM37384**
	2015.11-2020.09	Rear Axle	Box Body/MPV FWD CHZG		Rubber buffer,suspension	**GRM37384**
1.2 (62 kw)	2015.06-2020.09	Front Upper	MPV FWD CYVC	Length:34mm	Engine Mounting Bushing	**GRM16544**
	2015.06-2020.09	Front Upper	Box Body/MPV FWD CYVC	Length:34mm	Engine Mounting Bushing	**GRM16544**
	2015.06-2020.09	Lower	MPV FWD CYVC		Engine Mounting Bushing	**GRM10337**
	2015.06-2020.09	Lower	Box Body/MPV FWD CYVC		Engine Mounting Bushing	**GRM10337**
	2015.06-2020.09	Upper	MPV FWD CYVC	Length:36mm	Engine Mounting Bushing	**GRM10338**
	2015.06-2020.09	Upper	Box Body/MPV FWD CYVC	Length:36mm	Engine Mounting Bushing	**GRM10338**
	2015.06-2020.09	-	MPV FWD CYVC		Mounting,radiator	**GRM14044**
	2015.06-2020.09	-	Box Body/MPV FWD CYVC		Mounting,radiator	**GRM14044**
	2015.06-2020.09	Rear Axle Left & Right Lower	MPV FWD CYVC		Bushing,leaf spring	**GRM36993**
	2015.06-2020.09	Rear Axle Left & Right Lower	Box Body/MPV FWD CYVC		Bushing,leaf spring	**GRM36993**
	2015.06-2020.09	Rear Axle Left & Right Upper	MPV FWD CYVC		Bushing,leaf spring	**GRM36994**
	2015.06-2020.09	Rear Axle Left & Right Upper	Box Body/MPV FWD CYVC		Bushing,leaf spring	**GRM36994**
	2015.06-2020.09	Rear Axle	MPV FWD CYVC		Rubber buffer,suspension	**GRM37384**
	2015.06-2020.09	Rear Axle	Box Body/MPV FWD CYVC		Rubber buffer,suspension	**GRM37384**
1.4 (81 kw)	2015.06-2020.09	Front Lower	MPV FWD CPWA		Engine Mounting Bushing	**GRM16545**
	2015.06-2020.09	Front Upper	MPV FWD CPWA		Engine Mounting Bushing	**GRM16544**
	2015.06-2020.09	Front Upper	Box Body/MPV FWD CPWA		Engine Mounting Bushing	**GRM16544**
	2015.06-2020.09	Lower	MPV FWD CPWA		Engine Mounting Bushing	**GRM10337**
	2015.06-2020.09	Lower	Box Body/MPV FWD CPWA		Engine Mounting Bushing	**GRM10337**
	2015.06-2020.09	Upper	MPV FWD CPWA		Engine Mounting Bushing	**GRM10338**
	2015.06-2020.09	Upper	Box Body/MPV FWD CPWA		Engine Mounting Bushing	**GRM10338**
	2015.06-2020.09	Upper	MPV FWD CPWA		Engine Mounting Bushing	**GRM32582**
	2015.06-2020.09	Front	MPV FWD CPWA		Engine Mounting Bushing Kit	**GRM16544S**
	2015.06-2020.09	-	MPV FWD CPWA		Mounting,radiator	**GRM14044**
	2015.06-2020.09	-	Box Body/MPV FWD CPWA		Mounting,radiator	**GRM14044**
	2015.06-2020.09	Rear Axle Left & Right Lower	MPV FWD CPWA		Bushing,leaf spring	**GRM36993**
	2015.06-2020.09	Rear Axle Left & Right Lower	Box Body/MPV FWD CPWA		Bushing,leaf spring	**GRM36993**
	2015.06-2020.09	Rear Axle Left & Right Upper	MPV FWD CPWA		Bushing,leaf spring	**GRM36994**
	2015.06-2020.09	Rear Axle Left & Right Upper	Box Body/MPV FWD CPWA		Bushing,leaf spring	**GRM36994**
1.4 (92 kw)	2015.05-2020.09	Front Upper	MPV FWD CZCB		Engine Mounting Bushing	**GRM16544**
	2015.05-2020.09	Front Upper	Box Body/MPV FWD CZCB		Engine Mounting Bushing	**GRM16544**
	2015.05-2020.09	Lower	MPV FWD CZCB		Engine Mounting Bushing	**GRM10337**
	2015.05-2020.09	Lower	Box Body/MPV FWD CZCB		Engine Mounting Bushing	**GRM10337**
	2015.05-2020.09	Upper	MPV FWD CZCB		Engine Mounting Bushing	**GRM10338**
	2015.05-2020.09	Upper	Box Body/MPV FWD CZCB		Engine Mounting Bushing	**GRM10338**
	2015.05-2020.09	-	MPV FWD CZCB		Mounting,radiator	**GRM14044**
	2015.05-2020.09	-	Box Body/MPV FWD CZCB		Mounting,radiator	**GRM14044**
	2015.05-2020.09	Rear Axle Left & Right Lower	MPV FWD CZCB		Bushing,leaf spring	**GRM36993**

	YEAR	FITTING POSITION	BODY STYLE & DRIVE TYPE & ENGINE	REMARKS	PRODUCT	G-AP Ref.
VW **Caddy Alltrack**						
1.4 (92 kw)	2015.05-2020.09	Rear Axle Left & Right Lower	Box Body/MPV FWD CZCB		Bushing,leaf spring	**GRM36993**
	2015.05-2020.09	Rear Axle Left & Right Upper	MPV FWD CZCB		Bushing,leaf spring	**GRM36994**
	2015.05-2020.09	Rear Axle Left & Right Upper	Box Body/MPV FWD CZCB		Bushing,leaf spring	**GRM36994**
	2015.05-2020.09	Rear Axle	MPV FWD CZCB		Rubber buffer,suspension	**GRM37384**
	2015.05-2020.09	Rear Axle	Box Body/MPV FWD CZCB		Rubber buffer,suspension	**GRM37384**
1.4 (96 kw)	2018.07-2020.09	Front Lower	MPV FWD DJKD	516545 and 510337 different structure	Engine Mounting Bushing	**GRM16545**
	2018.07-2020.09	Front Upper	MPV FWD DJKD	516544 and 510338 and 532582 different structure	Engine Mounting Bushing	**GRM16544**
	2018.07-2020.09	Lower	MPV FWD DJKD		Engine Mounting Bushing	**GRM50563**
	2018.07-2020.09	Upper	MPV FWD DJKD	510338 and 516544 and 532582 different structure	Engine Mounting Bushing	**GRM10338**
	2018.07-2020.09	Upper	MPV FWD DJKD	532585 and 516544 and 510338 different structure	Engine Mounting Bushing	**GRM32582**
	2018.07-2020.09	Front	MPV FWD DJKD		Engine Mounting Bushing Kit	**GRM16544S**
	2018.07-2020.09	Rear Axle Left & Right Lower	MPV FWD DJKD		Bushing,leaf spring	**GRM36993**
	2018.07-2020.09	Rear Axle Left & Right Upper	MPV FWD DJKD		Bushing,leaf spring	**GRM36994**
	2018.07-2020.09	Rear Axle	MPV FWD DJKD		Rubber buffer,suspension	**GRM37384**
	2019.06-2020.09	Front Lower	Box Body/MPV FWD DJKD	516545 and 510337 different structure	Engine Mounting Bushing	**GRM16545**
	2019.06-2020.09	Front Upper	Box Body/MPV FWD DJKD	516544 and 510338 and 532582 different structure	Engine Mounting Bushing	**GRM16544**
	2019.06-2020.09	Lower	Box Body/MPV FWD DJKD	510337 and 516545 different structure	Engine Mounting Bushing	**GRM10337**
	2019.06-2020.09	Upper	Box Body/MPV FWD DJKD	510338 and 516544 and 532582 different structure	Engine Mounting Bushing	**GRM10338**
	2019.06-2020.09	Upper	Box Body/MPV FWD DJKD	532585 and 516544 and 510338 different structure	Engine Mounting Bushing	**GRM32582**
	2019.06-2020.09	Front	Box Body/MPV FWD DJKD		Engine Mounting Bushing Kit	**GRM16544S**
	2019.06-2020.09	Rear Axle Left & Right Lower	Box Body/MPV FWD DJKD		Bushing,leaf spring	**GRM36993**
	2019.06-2020.09	Rear Axle Left & Right Upper	Box Body/MPV FWD DJKD		Bushing,leaf spring	**GRM36994**
	2019.06-2020.09	Rear Axle	Box Body/MPV FWD DJKD		Rubber buffer,suspension	**GRM37384**
1.6 (55 kw)	2015.05-2017.11	-	MPV FWD CAYE		Mounting,radiator	**GRM14044**
	2015.05-2017.11	-	Box Body/MPV FWD CAYE		Mounting,radiator	**GRM14044**
	2015.05-2017.11	Rear Axle Left & Right Lower	MPV FWD CAYE		Bushing,leaf spring	**GRM36993**
	2015.05-2017.11	Rear Axle Left & Right Lower	Box Body/MPV FWD CAYE		Bushing,leaf spring	**GRM36993**
	2015.05-2017.11	Rear Axle Left & Right Upper	MPV FWD CAYE		Bushing,leaf spring	**GRM36994**
	2015.05-2017.11	Rear Axle Left & Right Upper	Box Body/MPV FWD CAYE		Bushing,leaf spring	**GRM36994**
	2015.05-2017.11	Rear Axle	MPV FWD CAYE		Rubber buffer,suspension	**GRM37384**
	2015.05-2017.11	Rear Axle	Box Body/MPV FWD CAYE		Rubber buffer,suspension	**GRM37384**
1.6 (75 kw)	2015.05-2020.09	-	MPV FWD CAYD		Mounting,radiator	**GRM14044**
	2015.05-2020.09	-	Box Body/MPV FWD CAYD		Mounting,radiator	**GRM14044**
	2015.05-2020.09	Rear Axle Left & Right Lower	MPV FWD CAYD		Bushing,leaf spring	**GRM36993**
	2015.05-2020.09	Rear Axle Left & Right Lower	Box Body/MPV FWD CAYD		Bushing,leaf spring	**GRM36993**
	2015.05-2020.09	Rear Axle Left & Right Upper	MPV FWD CAYD		Bushing,leaf spring	**GRM36994**
	2015.05-2020.09	Rear Axle Left & Right Upper	Box Body/MPV FWD CAYD		Bushing,leaf spring	**GRM36994**
	2015.05-2020.09	Rear Axle	MPV FWD CAYD		Rubber buffer,suspension	**GRM37384**
	2015.05-2020.09	Rear Axle	Box Body/MPV FWD CAYD		Rubber buffer,suspension	**GRM37384**
1.6 (81 kw)	2015.11-2020.09	Rear Axle Left & Right Lower	Box Body/MPV FWD CWVA		Bushing,leaf spring	**GRM36993**
	2015.11-2020.09	Rear Axle Left & Right Lower	MPV FWD CWVA		Bushing,leaf spring	**GRM36993**
	2015.11-2020.09	Rear Axle Left & Right Upper	Box Body/MPV FWD CWVA		Bushing,leaf spring	**GRM36994**
	2015.11-2020.09	Rear Axle Left & Right Upper	MPV FWD CWVA		Bushing,leaf spring	**GRM36994**
	2015.11-2020.09	Rear Axle	Box Body/MPV FWD CWVA		Rubber buffer,suspension	**GRM37384**
	2015.11-2020.09	Rear Axle	MPV FWD CWVA		Rubber buffer,suspension	**GRM37384**
2.0 (55 kw)	2015.05-2020.09	Rear Axle Left & Right Lower	MPV FWD CUUF;DFSF		Bushing,leaf spring	**GRM36993**
	2015.05-2020.09	Rear Axle Left & Right Lower	Box Body/MPV FWD CUUF;DFSC;DFSF		Bushing,leaf spring	**GRM36993**
	2015.05-2020.09	Rear Axle Left & Right Upper	MPV FWD CUUF;DFSF		Bushing,leaf spring	**GRM36994**
	2015.05-2020.09	Rear Axle Left & Right Upper	Box Body/MPV FWD CUUF;DFSC;DFSF		Bushing,leaf spring	**GRM36994**
	2015.05-2020.09	Rear Axle	MPV FWD CUUF;DFSF		Rubber buffer,suspension	**GRM37384**
	2015.05-2020.09	Rear Axle	Box Body/MPV FWD CUUF;DFSC;DFSF		Rubber buffer,suspension	**GRM37384**
2.0 (75 kw)	2015.05-2020.09	Rear Axle Left & Right Lower	MPV FWD CUUD;DFSD		Bushing,leaf spring	**GRM36993**
	2015.05-2020.09	Rear Axle Left & Right Lower	Box Body/MPV FWD CUUD;DFSD		Bushing,leaf spring	**GRM36993**
	2015.05-2020.09	Rear Axle Left & Right Upper	MPV FWD CUUD;DFSD		Bushing,leaf spring	**GRM36994**
	2015.05-2020.09	Rear Axle Left & Right Upper	Box Body/MPV FWD CUUD;DFSD		Bushing,leaf spring	**GRM36994**
	2015.05-2020.09	Rear Axle	MPV FWD CUUD;DFSD		Rubber buffer,suspension	**GRM37384**
	2015.05-2020.09	Rear Axle	Box Body/MPV FWD CUUD;DFSD		Rubber buffer,suspension	**GRM37384**
2.0 (81 kw)	2015.05-	-	MPV FWD CLCA		Mounting,radiator	**GRM14044**
	2015.05-	Rear Axle Left & Right Lower	MPV FWD CLCA		Bushing,leaf spring	**GRM36993**
	2015.05-	Rear Axle Left & Right Upper	MPV FWD CLCA		Bushing,leaf spring	**GRM36994**
	2015.05-	Rear Axle	MPV FWD CLCA		Rubber buffer,suspension	**GRM37384**
	2015.05-2020.09	-	MPV 4WD CFHF;CLCA		Mounting,radiator	**GRM14044**
	2015.05-2020.09	-	Box Body/MPV 4WD CFHF		Mounting,radiator	**GRM14044**
	2015.05-2020.09	Rear Axle Left & Right Lower	Box Body/MPV 4WD CFHF		Bushing,leaf spring	**GRM36993**

	YEAR	FITTING POSITION	BODY STYLE & DRIVE TYPE & ENGINE	REMARKS	PRODUCT	G-AP Ref.
VW						
Caddy Alltrack						
2.0 (81 kw)	2015.05-2020.09	Rear Axle Left & Right Upper	Box Body/MPV 4WD CFHF		Bushing,leaf spring	GRM36994
	2015.09-2020.09	Rear Axle Left & Right Lower	Box Body/MPV FWD CLCA		Bushing,leaf spring	GRM36993
	2015.09-2020.09	Rear Axle Left & Right Upper	Box Body/MPV FWD CLCA		Bushing,leaf spring	GRM36994
	2015.09-2020.09	Rear Axle	Box Body/MPV FWD CLCA		Rubber buffer,suspension	GRM37384
2.0 (90 kw)	2015.05-2020.09	Rear Axle Left & Right Lower	MPV 4WD CUUE;DFSE		Bushing,leaf spring	GRM36993
	2015.05-2020.09	Rear Axle Left & Right Lower	Box Body/MPV 4WD CUUE;DFSE		Bushing,leaf spring	GRM36993
	2015.05-2020.09	Rear Axle Left & Right Upper	MPV 4WD CUUE;DFSE		Bushing,leaf spring	GRM36994
	2015.05-2020.09	Rear Axle Left & Right Upper	Box Body/MPV 4WD CUUE;DFSE		Bushing,leaf spring	GRM36994
2.0 (103 kw)	2015.05-2020.09	-	MPV 4WD CFHC		Mounting,radiator	GRM14044
	2015.05-2020.09	-	MPV FWD CFHC;CLCB		Mounting,radiator	GRM14044
	2015.05-2020.09	-	Box Body/MPV 4WD CFHC		Mounting,radiator	GRM14044
	2015.05-2020.09	-	Box Body/MPV FWD CFHC;CLCB		Mounting,radiator	GRM14044
	2015.05-2020.09	Rear Axle Left & Right Lower	MPV 4WD CFHC		Bushing,leaf spring	GRM36993
	2015.05-2020.09	Rear Axle Left & Right Lower	MPV FWD CFHC;CLCB		Bushing,leaf spring	GRM36993
	2015.05-2020.09	Rear Axle Left & Right Lower	Box Body/MPV 4WD CFHC		Bushing,leaf spring	GRM36993
	2015.05-2020.09	Rear Axle Left & Right Lower	Box Body/MPV FWD CFHC;CLCB		Bushing,leaf spring	GRM36993
	2015.05-2020.09	Rear Axle Left & Right Upper	MPV 4WD CFHC		Bushing,leaf spring	GRM36994
	2015.05-2020.09	Rear Axle Left & Right Upper	MPV FWD CFHC;CLCB		Bushing,leaf spring	GRM36994
	2015.05-2020.09	Rear Axle Left & Right Upper	Box Body/MPV 4WD CFHC		Bushing,leaf spring	GRM36994
	2015.05-2020.09	Rear Axle Left & Right Upper	Box Body/MPV FWD CFHC;CLCB		Bushing,leaf spring	GRM36994
	2015.05-2020.09	Rear Axle	MPV FWD CFHC;CLCB		Rubber buffer,suspension	GRM37384
	2015.05-2020.09	Rear Axle	Box Body/MPV FWD CFHC;CLCB		Rubber buffer,suspension	GRM37384
2.0 (110 kw)	2015.05-2020.09	Rear Axle Left & Right Lower	MPV FWD CUUB;DFSB		Bushing,leaf spring	GRM36993
	2015.05-2020.09	Rear Axle Left & Right Lower	Box Body/MPV FWD CUUB;DFSB		Bushing,leaf spring	GRM36993
	2015.05-2020.09	Rear Axle Left & Right Upper	MPV FWD CUUB;DFSB		Bushing,leaf spring	GRM36994
	2015.05-2020.09	Rear Axle Left & Right Upper	Box Body/MPV FWD CUUB;DFSB		Bushing,leaf spring	GRM36994
	2015.05-2020.09	Rear Axle	MPV FWD CUUB;DFSB		Rubber buffer,suspension	GRM37384
	2015.05-2020.09	Rear Axle	Box Body/MPV FWD CUUB;DFSB		Rubber buffer,suspension	GRM37384
	2015.11-2020.09	Rear Axle Left & Right Lower	MPV 4WD DFSB		Bushing,leaf spring	GRM36993
	2015.11-2020.09	Rear Axle Left & Right Lower	Box Body/MPV 4WD DFSB		Bushing,leaf spring	GRM36993
	2015.11-2020.09	Rear Axle Left & Right Upper	MPV 4WD DFSB		Bushing,leaf spring	GRM36994
	2015.11-2020.09	Rear Axle Left & Right Upper	Box Body/MPV 4WD DFSB		Bushing,leaf spring	GRM36994
Caddy California						
2.0 (55 kw)	2020.09-	-	MPV FWD DTRF		Engine Mounting Bushing Kit	GRM38471
Caddy California Camper						
1.5 (84 kw)	2021.01-2024.11	-	MPV FWD DPBC		Engine Mounting Bushing Kit	GRM35272K
1.6 (81 kw)	2021.02-	-	MPV FWD DWYA		Engine Mounting Bushing Kit	GRM38471
2.0 (75 kw)	2020.09-	-	MPV FWD DTRE, DXRD		Engine Mounting Bushing Kit	GRM38471
2.0 (90 kw)	2020.09-	-	MPV FWD DTRC, DXRA		Engine Mounting Bushing Kit	GRM35272K
	2021.03-	-	MPV 4WD DTRC, DXRA		Engine Mounting Bushing Kit	GRM38471
Caddy Pick-Up						
1.6 (55 kw)	1996.06-2000.12	Front	Pickup FWD AEE		Holder,exhaust system	GRM33431
	1996.06-2000.12	Rear	Pickup FWD AEE		Holder,exhaust system	GRM10022
	1996.06-2000.12	Rear Axle	Pickup FWD AEE		Rubber Buffer,shock absorber	GRM37414
1.9 (47 kw)	1996.06-2000.12	Rear Axle	Pickup FWD AEF		Holder,exhaust system	GRM10049
	1996.06-2000.12	Front	Pickup FWD AEF		Holder,exhaust system	GRM33431
	1996.06-2000.12	Rear	Pickup FWD AEF		Holder,exhaust system	GRM10022
California						
1.9 (50 kw)	1994.07-2002.04	Left	Bus FWD ABL		Engine Mounting Bushing	GRM50087
1.9 (62 kw)	2007.05-2009.12	Rear Axle Left & Right Lower	Bus FWD BRR		Spring Mounting	GRM52600
1.9 (63 kw)	2007.05-2009.11	Front Axle Left & Right	Bus FWD AXC		Spring Cap	GRM38707
	2007.05-2009.11	Front Axle Left & Right	Bus FWD AXC		Spring Mounting	GRM38969
	2007.05-2009.11	Rear Axle Left & Right Lower	Bus FWD AXC		Spring Mounting	GRM52600
	2007.05-2009.11	Front Axle	Bus FWD AXC		Rubber Buffer,shock absorber	GRM18060
1.9 (75 kw)	2007.05-2009.11	Front Axle Left & Right	Bus FWD BRS		Spring Mounting	GRM38969
	2007.05-2009.11	Rear Axle Left & Right Lower	Bus FWD BRS		Spring Mounting	GRM52600
	2007.05-2009.11	Front Axle	Bus FWD BRS		Rubber Buffer,shock absorber	GRM18060
1.9 (77 kw)	2007.05-2009.11	Front Axle Left & Right	Bus FWD AXB		Spring Cap	GRM38707
	2007.05-2009.11	Front Axle Left & Right	Bus FWD AXB		Spring Mounting	GRM38969
	2007.05-2009.11	Rear Axle Left & Right Lower	Bus FWD AXB		Spring Mounting	GRM52600
	2007.05-2009.11	Front Axle	Bus FWD AXB		Rubber Buffer,shock absorber	GRM18060
2.0 (62 kw)	2009.09-2015.08	Front Axle Left & Right	Bus FWD CAAA	Date from:2015.04	Spring Mounting	GRM38969
	2009.09-2015.08	Rear Axle Left & Right Lower	Bus FWD CAAA		Spring Mounting	GRM52600
	2015.04-2019.07	Front Axle Left & Right	Bus FWD CXGA		Spring Mounting	GRM38969

	YEAR	FITTING POSITION	BODY STYLE & DRIVE TYPE & ENGINE	REMARKS	PRODUCT	G-AP Ref.
VW **California**						
2.0 (62 kw)	2015.04-2019.07	Rear Axle Left & Right Lower	Bus FWD CXGA		Spring Mounting	**GRM52600**
2.0 (66 kw)	2019.10-2024.08	Front Axle Left & Right	Bus FWD CXGD;DNAC	Engine Code:CXGD	Spring Mounting	**GRM38969**
	2019.10-2024.08	Rear Axle Left & Right Lower	Bus FWD CXGD;DNAC		Spring Mounting	**GRM52600**
2.0 (75 kw)	2009.09-2015.08	Front Axle Left & Right	Bus FWD CAAB	Date from:2015.04	Spring Mounting	**GRM38969**
	2009.09-2015.08	Rear Axle Left & Right Lower	Bus FWD CAAB		Spring Mounting	**GRM52600**
	2009.09-2015.08	Front Axle	Bus FWD CAAB		Rubber Buffer,shock absorber	**GRM18060**
	2015.04-2019.12	Front Axle Left & Right	Bus FWD CAAB;CXGB		Spring Mounting	**GRM38969**
	2015.04-2019.12	Rear Axle Left & Right Lower	Bus FWD CAAB;CXGB		Spring Mounting	**GRM52600**
2.0 (81 kw)	2019.07-2024.08	Front Axle Left & Right	Bus FWD CXHC;DNAB	Engine Code:CXHC	Spring Mounting	**GRM38969**
	2019.07-2024.08	Rear Axle Left & Right Lower	Bus FWD CXHC;DNAB		Spring Mounting	**GRM52600**
2.0 (84 kw)	2011.05-2015.08	Front Axle Left & Right	Bus FWD CAAD	Date from:2015.04	Spring Mounting	**GRM38969**
	2011.05-2015.08	Rear Axle Left & Right Lower	Bus FWD CAAD		Spring Mounting	**GRM52600**
	2016.05-2019.08	Front Axle Left & Right	Bus FWD CXHB		Spring Mounting	**GRM38969**
	2016.05-2019.08	Rear Axle Left & Right Lower	Bus FWD CXHB		Spring Mounting	**GRM52600**
2.0 (100 kw)	2010.05-2015.08	Front Axle Left & Right	Bus 4WD CAAE;CCHB	Date from:2015.04	Spring Mounting	**GRM38969**
	2010.05-2015.08	Front Axle Left & Right	Bus FWD CAAE;CCHB	Date from:2015.04	Spring Mounting	**GRM38969**
	2010.05-2015.08	Rear Axle Left & Right Lower	Bus 4WD CAAE;CCHB		Spring Mounting	**GRM52600**
	2010.05-2015.08	Rear Axle Left & Right Lower	Bus FWD CAAE;CCHB		Spring Mounting	**GRM52600**
	2010.05-2015.08	Front Axle	Bus 4WD CAAE;CCHB		Rubber Buffer,shock absorber	**GRM18060**
	2010.05-2015.08	Front Axle	Bus FWD CAAE;CCHB		Rubber Buffer,shock absorber	**GRM18060**
2.0 (103 kw)	2009.09-2015.08	Front Axle Left & Right	Bus FWD CAAC;CCHA	Date from:2015.04	Spring Mounting	**GRM38969**
	2009.09-2015.08	Rear Axle Left & Right Lower	Bus FWD CAAC;CCHA		Spring Mounting	**GRM52600**
	2009.09-2015.08	Front Axle	Bus FWD CAAC;CCHA		Rubber Buffer,shock absorber	**GRM18060**
	2009.10-2015.08	Front Axle Left & Right	Bus 4WD CAAC;CCHA	Date from:2015.04	Spring Mounting	**GRM38969**
	2009.10-2015.08	Rear Axle Left & Right Lower	Bus 4WD CAAC;CCHA		Spring Mounting	**GRM52600**
	2009.10-2015.08	Front Axle	Bus 4WD CAAC;CCHA		Rubber Buffer,shock absorber	**GRM18060**
	2015.04-2019.12	Front Axle Left & Right	Bus FWD CAAC		Spring Mounting	**GRM38969**
	2015.04-2019.12	Rear Axle Left & Right Lower	Bus FWD CAAC		Spring Mounting	**GRM52600**
	2015.06-2019.12	Front Axle Left & Right	Bus 4WD CAAC		Spring Mounting	**GRM38969**
	2015.06-2019.12	Rear Axle Left & Right Lower	Bus 4WD CAAC		Spring Mounting	**GRM52600**
2.0 (110 kw)	2012.07-2015.08	Front Axle Left & Right	Bus FWD CJKB	Date from:2015.04	Spring Mounting	**GRM38969**
	2012.07-2015.08	Rear Axle Left & Right Lower	Bus FWD CJKB		Spring Mounting	**GRM52600**
	2012.07-2015.08	Front Axle	Bus FWD CJKB		Rubber Buffer,shock absorber	**GRM18060**
	2015.04-2019.07	Front Axle Left & Right	Bus FWD CJKB		Spring Mounting	**GRM38969**
	2015.04-2019.07	Rear Axle Left & Right Lower	Bus FWD CJKB		Spring Mounting	**GRM52600**
	2015.04-2024.08	Front Axle Left & Right	Bus FWD CXFA;CXHA;DNAA	Engine Code:CXHA,CXFA	Spring Mounting	**GRM38969**
	2015.04-2024.08	Rear Axle Left & Right Lower	Bus FWD CXFA;CXHA;DNAA		Spring Mounting	**GRM52600**
	2015.08-2024.08	Front Axle Left & Right	Bus 4WD CXFA;CXHA;DNAA	Engine Code:CXHA,CXFA	Spring Mounting	**GRM38969**
	2015.08-2024.08	Rear Axle Left & Right Lower	Bus 4WD CXFA;CXHA;DNAA		Spring Mounting	**GRM52600**
2.0 (132 kw)	2009.09-2015.08	Front Axle Left & Right	Bus FWD CFCA	Date from:2015.04	Spring Mounting	**GRM38969**
	2009.09-2015.08	Rear Axle Left & Right Lower	Bus FWD CFCA		Spring Mounting	**GRM52600**
	2009.09-2015.08	Front Axle	Bus FWD CFCA		Rubber Buffer,shock absorber	**GRM18060**
	2010.01-2015.08	Front Axle Left & Right	Bus 4WD CFCA	Date from:2015.04	Spring Mounting	**GRM38969**
	2010.01-2015.08	Rear Axle Left & Right Lower	Bus 4WD CFCA		Spring Mounting	**GRM52600**
	2010.01-2015.08	Front Axle	Bus 4WD CFCA		Rubber Buffer,shock absorber	**GRM18060**
	2015.04-2019.12	Front Axle Left & Right	Bus FWD CFCA		Spring Mounting	**GRM38969**
	2015.04-2019.12	Rear Axle Left & Right Lower	Bus FWD CFCA		Spring Mounting	**GRM52600**
	2015.06-2019.12	Front Axle Left & Right	Bus 4WD CFCA		Spring Mounting	**GRM38969**
	2015.06-2019.12	Rear Axle Left & Right Lower	Bus 4WD CFCA		Spring Mounting	**GRM52600**
2.0 (146 kw)	2018.08-2024.08	Front Axle Left & Right	Bus 4WD CXEC		Spring Mounting	**GRM38969**
	2018.08-2024.08	Front Axle Left & Right	Bus FWD CXEC		Spring Mounting	**GRM38969**
	2018.08-2024.08	Rear Axle Left & Right Lower	Bus 4WD CXEC		Spring Mounting	**GRM52600**
	2018.08-2024.08	Rear Axle Left & Right Lower	Bus FWD CXEC		Spring Mounting	**GRM52600**
2.0 (150 kw)	2011.05-2015.08	Front Axle Left & Right	Bus FWD CJKA	Date from:2015.04	Spring Mounting	**GRM38969**
	2011.05-2015.08	Rear Axle Left & Right Lower	Bus FWD CJKA		Spring Mounting	**GRM52600**
	2011.05-2015.08	Front Axle	Bus FWD CJKA		Rubber Buffer,shock absorber	**GRM18060**
	2011.07-2015.08	Front Axle Left & Right	Bus 4WD CJKA	Date from:2015.04	Spring Mounting	**GRM38969**
	2011.07-2015.08	Rear Axle Left & Right Lower	Bus 4WD CJKA		Spring Mounting	**GRM52600**
	2011.07-2015.08	Front Axle	Bus 4WD CJKA		Rubber Buffer,shock absorber	**GRM18060**
	2015.04-2019.07	Front Axle Left & Right	Bus FWD CJKA		Spring Mounting	**GRM38969**
	2015.04-2019.07	Rear Axle Left & Right Lower	Bus FWD CJKA		Spring Mounting	**GRM52600**
	2015.06-2019.07	Front Axle Left & Right	Bus 4WD CJKA		Spring Mounting	**GRM38969**
	2015.06-2019.07	Rear Axle Left & Right Lower	Bus 4WD CJKA		Spring Mounting	**GRM52600**
	2015.06-2024.08	Front Axle Left & Right	Bus 4WD CXEB;DMZA	Engine Code:CXEB	Spring Mounting	**GRM38969**

	YEAR	FITTING POSITION	BODY STYLE & DRIVE TYPE & ENGINE	REMARKS	PRODUCT	G-AP Ref.
VW						
California						
2.0 (150 kw)	2015.06-2024.08	Front Axle Left & Right	Bus FWD CXEB;DMZA	Engine Code:CXEB	Spring Mounting	**GRM38969**
	2015.06-2024.08	Rear Axle Left & Right Lower	Bus 4WD CXEB;DMZA		Spring Mounting	**GRM52600**
	2015.06-2024.08	Rear Axle Left & Right Lower	Bus FWD CXEB;DMZA		Spring Mounting	**GRM52600**
2.5 (85 kw)	1998.05-2003.04	Left	Bus FWD AET (.-04.01), APL (.-12.99), AVT (12.99-.)	Inner diameter:13.1mm	Engine Mounting Bushing	**GRM10387**
	1998.05-2003.04	Left	Bus FWD AET (.-04.01), APL (.-12.99), AVT (12.99-.)	Inner diameter:16.1mm	Engine Mounting Bushing	**GRM50087**
	1998.05-2003.04	-	Bus FWD AET (.-04.01), APL (.-12.99), AVT (12.99-.)		Holder,exhaust system	**GRM10228**
	1998.05-2003.04	Front Axle Upper	Bus FWD AET (.-04.01), APL (.-12.99), AVT (12.99-.)		Rubber buffer,suspension	**GRM10321**
2.5 (96 kw)	2007.05-2009.11	Front Axle Left & Right	Bus 4WD AXD;BNZ		Spring Cap	**GRM38707**
	2007.05-2009.11	Front Axle Left & Right	Bus FWD AXD;BNZ		Spring Cap	**GRM38707**
	2007.05-2009.11	Front Axle Left & Right	Bus 4WD AXD;BNZ		Spring Mounting	**GRM38969**
	2007.05-2009.11	Front Axle Left & Right	Bus FWD AXD;BNZ		Spring Mounting	**GRM38969**
	2007.05-2009.11	Rear Axle Left & Right Lower	Bus 4WD AXD;BNZ		Spring Mounting	**GRM52600**
	2007.05-2009.11	Rear Axle Left & Right Lower	Bus FWD AXD;BNZ		Spring Mounting	**GRM52600**
	2007.05-2009.11	Front Axle	Bus 4WD AXD;BNZ		Rubber Buffer,shock absorber	**GRM18060**
	2007.05-2009.11	Front Axle	Bus FWD AXD;BNZ		Rubber Buffer,shock absorber	**GRM18060**
2.5 (111 kw)	1999.07-2003.04	Left	Bus FWD AHY, AXG (09.00-.)		Engine Mounting Bushing	**GRM50087**
2.5 (120 kw)	2007.05-2009.11	Front Axle Left & Right	Bus FWD BLJ		Spring Cap	**GRM38707**
	2007.05-2009.11	Front Axle Left & Right	Bus FWD BLJ		Spring Mounting	**GRM38969**
	2007.05-2009.11	Rear Axle Left & Right Lower	Bus FWD BLJ		Spring Mounting	**GRM52600**
	2007.05-2009.11	Front Axle	Bus FWD BLJ		Rubber Buffer,shock absorber	**GRM18060**
2.5 (128 kw)	2007.05-2009.11	Front Axle Left & Right	Bus 4WD AXE;BPC		Spring Cap	**GRM38707**
	2007.05-2009.11	Front Axle Left & Right	Bus FWD AXE;BPC		Spring Cap	**GRM38707**
	2007.05-2009.11	Front Axle Left & Right	Bus 4WD AXE;BPC		Spring Mounting	**GRM38969**
	2007.05-2009.11	Front Axle Left & Right	Bus FWD AXE;BPC		Spring Mounting	**GRM38969**
	2007.05-2009.11	Rear Axle Left & Right Lower	Bus 4WD AXE;BPC		Spring Mounting	**GRM52600**
	2007.05-2009.11	Rear Axle Left & Right Lower	Bus FWD AXE;BPC		Spring Mounting	**GRM52600**
	2007.05-2009.11	Front Axle	Bus 4WD AXE;BPC		Rubber Buffer,shock absorber	**GRM18060**
	2007.05-2009.11	Front Axle	Bus FWD AXE;BPC		Rubber Buffer,shock absorber	**GRM18060**
2.8 (103 kw)	1996.07-2000.05	Left	Bus FWD AES		Engine Mounting Bushing	**GRM50087**
2.8 (150 kw)	2000.05-2001.04	Left	Bus FWD AMV	Inner diameter:13.1mm	Engine Mounting Bushing	**GRM10387**
	2000.05-2001.04	Left	Bus FWD AMV	Inner diameter:16.1mm	Engine Mounting Bushing	**GRM50087**
	2000.05-2001.04	-	Bus FWD AMV		Holder,exhaust system	**GRM10228**
	2000.05-2001.04	Front Axle Upper	Bus FWD AMV		Rubber buffer,suspension	**GRM10321**
California Camper						
2.5 (65 kw)	1998.05-2003.04	Left	Bus FWD AJT, AYY (10.01-.)		Engine Mounting Bushing	**GRM50087**
2.5 (75 kw)	1998.05-2002.04	Left	Bus FWD ACV, AUF (11.99-11.01), AYC (04.01-.)		Engine Mounting Bushing	**GRM50087**
Campmobile						
1.9 (50 kw)	1992.10-2003.04	Left	Bus FWD ABL	Inner diameter:13.1mm	Engine Mounting Bushing	**GRM10387**
	1992.10-2003.04	Left	Bus FWD ABL	Inner diameter:16.1mm	Engine Mounting Bushing	**GRM50087**
	1992.10-2003.04	-	Bus FWD ABL		Holder,exhaust system	**GRM10228**
	1992.10-2003.04	Front Axle Upper	Bus FWD ABL		Rubber buffer,suspension	**GRM10321**
2.0 (62 kw)	1990.09-2003.04	Left	Bus FWD AAC	Inner diameter:13.1mm	Engine Mounting Bushing	**GRM10387**
	1990.09-2003.04	Left	Bus FWD AAC	Inner diameter:16.1mm	Engine Mounting Bushing	**GRM50087**
	1990.09-2003.04	-	Bus FWD AAC		Holder,exhaust system	**GRM10228**
	1990.09-2003.04	Front Axle Upper	Bus FWD AAC		Rubber buffer,suspension	**GRM10321**
2.4 (55 kw)	1997.08-2003.04	Left	Bus FWD AJA	Inner diameter:13.1mm	Engine Mounting Bushing	**GRM10387**
	1997.08-2003.04	Left	Bus FWD AJA	Inner diameter:16.1mm	Engine Mounting Bushing	**GRM50087**
	1997.08-2003.04	-	Bus FWD AJA		Holder,exhaust system	**GRM10228**
	1997.08-2003.04	Front Axle Upper	Bus FWD AJA		Rubber buffer,suspension	**GRM10321**
2.4 (57 kw)	1990.09-1998.04	Left	Bus FWD AAB	Inner diameter:13.1mm	Engine Mounting Bushing	**GRM10387**
	1990.09-1998.04	Left	Bus FWD AAB	Inner diameter:16.1mm	Engine Mounting Bushing	**GRM50087**
	1990.09-1998.04	-	Bus FWD AAB		Holder,exhaust system	**GRM10228**
	1990.09-1998.04	Front Axle Upper	Bus FWD AAB		Rubber buffer,suspension	**GRM10321**
2.5 (75 kw)	1996.01-2003.04	Left	Bus 4WD ACV, AXL	Inner diameter:13.1mm	Engine Mounting Bushing	**GRM10387**
	1996.01-2003.04	Left	Bus 4WD ACV, AXL	Inner diameter:16.1mm	Engine Mounting Bushing	**GRM50087**
	1996.01-2003.04	-	Bus 4WD ACV, AXL		Holder,exhaust system	**GRM10228**
	1996.01-2003.04	Front Axle Upper	Bus 4WD ACV, AXL		Rubber buffer,suspension	**GRM10321**
2.5 (81 kw)	1990.09-2003.06	Left	Bus FWD AAF (11.90-12.93), ACU, AEN, AEU	Inner diameter:13.1mm	Engine Mounting Bushing	**GRM10387**
	1990.09-2003.06	Left	Bus FWD AAF (11.90-12.93), ACU, AEN, AEU	Inner diameter:16.1mm	Engine Mounting Bushing	**GRM50087**
	1990.09-2003.06	-	Bus FWD AAF (11.90-12.93), ACU, AEN, AEU		Holder,exhaust system	**GRM10228**
	1990.09-2003.06	Front Axle Upper	Bus FWD AAF (11.90-12.93), ACU, AEN, AEU		Rubber buffer,suspension	**GRM10321**
	1992.08-2003.04	Left	Bus 4WD AAF (11.92-12.93), ACU (01.94-.), AEU	Inner diameter:13.1mm	Engine Mounting Bushing	**GRM10387**
	1992.08-2003.04	Left	Bus 4WD AAF (11.92-12.93), ACU (01.94-.), AEU	Inner diameter:16.1mm	Engine Mounting Bushing	**GRM50087**
	1992.08-2003.04	-	Bus 4WD AAF (11.92-12.93), ACU (01.94-.), AEU		Holder,exhaust system	**GRM10228**

	YEAR	FITTING POSITION	BODY STYLE & DRIVE TYPE & ENGINE	REMARKS	PRODUCT	G-AP Ref.
VW						
Campmobile						
2.5 (81 kw)	1992.08-2003.04	Front Axle Upper	Bus 4WD AAF (11.92-12.93), ACU (01.94-.), AEU		Rubber buffer,suspension	**GRM10321**
2.5 (85 kw)	1996.07-2003.04	Left	Bus 4WD AET (08.96-.), APL (05.99-.), AVT	Inner diameter:13.1mm	Engine Mounting Bushing	**GRM10387**
	1996.07-2003.04	Left	Bus 4WD AET (08.96-.), APL (05.99-.), AVT	Inner diameter:16.1mm	Engine Mounting Bushing	**GRM50087**
	1996.07-2003.04	-	Bus 4WD AET (08.96-.), APL (05.99-.), AVT		Holder,exhaust system	**GRM10228**
	1996.07-2003.04	Front Axle Upper	Bus 4WD AET (08.96-.), APL (05.99-.), AVT		Rubber buffer,suspension	**GRM10321**
	1996.08-2003.04	Left	Bus FWD AET (08.96-.), APL (05.99-.), AVT	Inner diameter:13.1mm	Engine Mounting Bushing	**GRM10387**
	1996.08-2003.04	Left	Bus FWD AET (08.96-.), APL (05.99-.), AVT	Inner diameter:16.1mm	Engine Mounting Bushing	**GRM50087**
	1996.08-2003.04	-	Bus FWD AET (08.96-.), APL (05.99-.), AVT		Holder,exhaust system	**GRM10228**
	1996.08-2003.04	Front Axle Upper	Bus FWD AET (08.96-.), APL (05.99-.), AVT		Rubber buffer,suspension	**GRM10321**
2.5 (111 kw)	1998.05-2003.04	Left	Bus FWD AHY, AXG	Inner diameter:13.1mm	Engine Mounting Bushing	**GRM10387**
	1998.05-2003.04	Left	Bus FWD AHY, AXG	Inner diameter:16.1mm	Engine Mounting Bushing	**GRM50087**
	1998.05-2003.04	-	Bus FWD AHY, AXG		Holder,exhaust system	**GRM10228**
	1998.05-2003.04	Front Axle Upper	Bus FWD AHY, AXG		Rubber buffer,suspension	**GRM10321**
2.8 (103 kw)	1995.11-2000.04	Left	Bus FWD AES (11.95-.)	Inner diameter:13.1mm	Engine Mounting Bushing	**GRM10387**
	1995.11-2000.04	Left	Bus FWD AES (11.95-.)	Inner diameter:16.1mm	Engine Mounting Bushing	**GRM50087**
	1995.11-2000.04	-	Bus FWD AES (11.95-.)		Holder,exhaust system	**GRM10228**
	1995.11-2000.04	Front Axle Upper	Bus FWD AES (11.95-.)		Rubber buffer,suspension	**GRM10321**
2.8 (150 kw)	2000.04-2003.04	Left	Bus FWD AMV, AXK	Inner diameter:13.1mm	Engine Mounting Bushing	**GRM10387**
	2000.04-2003.04	Left	Bus FWD AMV, AXK	Inner diameter:16.1mm	Engine Mounting Bushing	**GRM50087**
	2000.04-2003.04	-	Bus FWD AMV, AXK		Holder,exhaust system	**GRM10228**
	2000.04-2003.04	Front Axle Upper	Bus FWD AMV, AXK		Rubber buffer,suspension	**GRM10321**
Caravelle						
2.0 (85 kw)	2011.05-2015.08	Front Axle Left & Right	Bus FWD CSDA	Date from:2015.04	Spring Mounting	**GRM38969**
	2011.05-2015.08	Rear Axle Left & Right Lower	Bus FWD CSDA		Spring Mounting	**GRM52600**
2.4 (57 kw)	1992.10-1998.09	Left	Bus 4WD AAB	Inner diameter:13.1mm	Engine Mounting Bushing	**GRM10387**
	1992.10-1998.09	Left	Bus 4WD AAB	Inner diameter:16.1mm	Engine Mounting Bushing	**GRM50087**
	1992.10-1998.09	-	Bus 4WD AAB		Holder,exhaust system	**GRM10228**
	1992.10-1998.09	Front Axle Upper	Bus 4WD AAB		Rubber buffer,suspension	**GRM10321**
CC						
1.4 (110 kw)	2015.05-2016.12	Front Upper	Coupe FWD CZDA		Engine Mounting Bushing	**GRM16544**
	2015.05-2016.12	Lower	Coupe FWD CZDA		Engine Mounting Bushing	**GRM10337**
	2015.05-2016.12	Front	Coupe FWD CZDA		Bracket,stabilizer mounting	**GRM31436**
	2015.05-2016.12	-	Coupe FWD CZDA		Mounting,radiator	**GRM14044**
	2015.05-2016.12	Rear Axle Left & Right Lower Outer	Coupe FWD CZDA		Knuckle Bushing	**GRM12247**
1.4 (118 kw)	2011.11-2016.12	Front Upper	Coupe FWD CTHD		Engine Mounting Bushing	**GRM16544**
	2011.11-2016.12	Front Upper	Coupe FWD CKMA		Engine Mounting Bushing	**GRM16544**
	2011.11-2016.12	Lower	Coupe FWD CTHD		Engine Mounting Bushing	**GRM10337**
	2011.11-2016.12	Lower	Coupe FWD CKMA		Engine Mounting Bushing	**GRM10337**
	2011.11-2016.12	Upper	Coupe FWD CTHD		Engine Mounting Bushing	**GRM32582**
	2011.11-2016.12	Front	Coupe FWD CTHD		Engine Mounting Bushing Kit	**GRM16544S**
	2011.11-2016.12	Front	Coupe FWD CKMA		Engine Mounting Bushing Kit	**GRM16544S**
	2011.11-2016.12	Front	Coupe FWD CTHD		Bracket,stabilizer mounting	**GRM31436**
	2011.11-2016.12	Front	Coupe FWD CKMA		Bracket,stabilizer mounting	**GRM31436**
	2011.11-2016.12	-	Coupe FWD CTHD		Mounting,radiator	**GRM14044**
	2011.11-2016.12	-	Coupe FWD CKMA		Mounting,radiator	**GRM14044**
	2011.11-2016.12	Lower	Coupe FWD CTHD		Mounting,radiator	**GRM14038**
	2011.11-2016.12	Rear Axle Left & Right Lower Outer	Coupe FWD CTHD		Knuckle Bushing	**GRM12247**
	2011.11-2016.12	Rear Axle Left & Right Lower Outer	Coupe FWD CKMA		Knuckle Bushing	**GRM12247**
1.8 (112 kw)	2011.11-2016.12	Front Upper	Coupe FWD CDAB		Engine Mounting Bushing	**GRM16544**
	2011.11-2016.12	Lower	Coupe FWD CDAB		Engine Mounting Bushing	**GRM10337**
	2011.11-2016.12	Upper	Coupe FWD CDAB		Engine Mounting Bushing	**GRM32582**
	2011.11-2016.12	Front	Coupe FWD CDAB		Engine Mounting Bushing Kit	**GRM16544S**
	2011.11-2016.12	Front	Coupe FWD CDAB		Bracket,stabilizer mounting	**GRM31436**
	2011.11-2016.12	-	Coupe FWD CDAB		Mounting,radiator	**GRM14044**
	2011.11-2016.12	Rear Axle Left & Right Lower Outer	Coupe FWD CDAB		Knuckle Bushing	**GRM12247**
1.8 (118 kw)	2011.11-2016.12	Front Upper	Coupe FWD CDAA		Engine Mounting Bushing	**GRM16544**
	2011.11-2016.12	Lower	Coupe FWD CDAA		Engine Mounting Bushing	**GRM10337**
	2011.11-2016.12	Upper	Coupe FWD CDAA		Engine Mounting Bushing	**GRM32582**
	2011.11-2016.12	Front	Coupe FWD CDAA		Engine Mounting Bushing Kit	**GRM16544S**
	2011.11-2016.12	Front	Coupe FWD CDAA		Bracket,stabilizer mounting	**GRM31436**
	2011.11-2016.12	-	Coupe FWD CDAA		Mounting,radiator	**GRM14044**
	2011.11-2016.12	Lower	Coupe FWD CDAA		Mounting,radiator	**GRM14038**
	2011.11-2016.12	Rear Axle Left & Right Lower Outer	Coupe FWD CDAA		Knuckle Bushing	**GRM12247**

	YEAR	FITTING POSITION	BODY STYLE & DRIVE TYPE & ENGINE	REMARKS	PRODUCT	G-AP Ref.
VW						
CC						
2.0 (100 kw)	2011.11-2016.12	Front Upper	Coupe FWD CFFA	Length:34mm	Engine Mounting Bushing	GRM16544
	2011.11-2016.12	Lower	Coupe FWD CFFA		Engine Mounting Bushing	GRM10337
	2011.11-2016.12	Upper	Coupe FWD CFFA	Length:24.6mm	Engine Mounting Bushing	GRM32582
	2011.11-2016.12	Front	Coupe FWD CFFA		Engine Mounting Bushing Kit	GRM16544S
	2011.11-2016.12	Front	Coupe FWD CFFA		Bracket,stabilizer mounting	GRM31436
	2011.11-2016.12	-	Coupe FWD CFFA		Mounting,radiator	GRM14044
	2011.11-2016.12	Lower	Coupe FWD CFFA		Mounting,radiator	GRM14038
	2011.11-2016.12	Rear Axle Left & Right Lower Outer	Coupe FWD CFFA		Knuckle Bushing	GRM12247
2.0 (103 kw)	2011.11-2016.12	Front Upper	Coupe 4WD CFFB	Length:34mm	Engine Mounting Bushing	GRM16544
	2011.11-2016.12	Front Upper	Coupe FWD CFFB	Length:34mm	Engine Mounting Bushing	GRM16544
	2011.11-2016.12	Lower	Coupe 4WD CFFB		Engine Mounting Bushing	GRM10337
	2011.11-2016.12	Lower	Coupe FWD CFFB		Engine Mounting Bushing	GRM10337
	2011.11-2016.12	Upper	Coupe 4WD CFFB	Length:24.6mm	Engine Mounting Bushing	GRM32582
	2011.11-2016.12	Upper	Coupe FWD CFFB	Length:24.6mm	Engine Mounting Bushing	GRM32582
	2011.11-2016.12	Front	Coupe 4WD CFFB		Engine Mounting Bushing Kit	GRM16544S
	2011.11-2016.12	Front	Coupe FWD CFFB		Engine Mounting Bushing Kit	GRM16544S
	2011.11-2016.12	Front	Coupe 4WD CFFB		Bracket,stabilizer mounting	GRM31436
	2011.11-2016.12	Front	Coupe FWD CFFB		Bracket,stabilizer mounting	GRM31436
	2011.11-2016.12	-	Coupe 4WD CFFB		Mounting,radiator	GRM14044
	2011.11-2016.12	-	Coupe FWD CFFB		Mounting,radiator	GRM14044
	2011.11-2016.12	Lower	Coupe 4WD CFFB		Mounting,radiator	GRM14038
	2011.11-2016.12	Lower	Coupe FWD CFFB		Mounting,radiator	GRM14038
	2011.11-2016.12	Front	Coupe 4WD CFFB		Bush,mounting differential	GRM50172
	2011.11-2016.12	Rear Axle Left & Right Lower Outer	Coupe 4WD CFFB		Knuckle Bushing	GRM12247
	2011.11-2016.12	Rear Axle Left & Right Lower Outer	Coupe FWD CFFB		Knuckle Bushing	GRM12247
2.0 (110 kw)	2015.05-2016.12	Front	Coupe FWD CUVC		Bracket,stabilizer mounting	GRM31436
	2015.05-2016.12	Rear Axle Left & Right Lower Outer	Coupe FWD CUVC		Knuckle Bushing	GRM12247
2.0 (125 kw)	2011.11-2013.01	Front Upper	Coupe 4WD CFGB	Length:34mm	Engine Mounting Bushing	GRM16544
	2011.11-2013.01	Lower	Coupe 4WD CFGB		Engine Mounting Bushing	GRM10337
	2011.11-2013.01	Upper	Coupe 4WD CFGB	Length:24.6mm	Engine Mounting Bushing	GRM32582
	2011.11-2013.01	Front	Coupe 4WD CFGB		Engine Mounting Bushing Kit	GRM16544S
	2011.11-2013.01	Front	Coupe 4WD CFGB		Bracket,stabilizer mounting	GRM31436
	2011.11-2013.01	-	Coupe 4WD CFGB		Mounting,radiator	GRM14044
	2011.11-2013.01	Lower	Coupe 4WD CFGB		Mounting,radiator	GRM14038
	2011.11-2013.01	Front	Coupe 4WD CFGB		Bush,mounting differential	GRM50172
	2011.11-2013.01	Rear Axle Left & Right Lower Outer	Coupe 4WD CFGB		Knuckle Bushing	GRM12247
	2011.11-2016.12	Front Upper	Coupe FWD CFGB;CLLA	Length:34mm	Engine Mounting Bushing	GRM16544
	2011.11-2016.12	Lower	Coupe FWD CFGB;CLLA		Engine Mounting Bushing	GRM10337
	2011.11-2016.12	Upper	Coupe FWD CFGB;CLLA	Length:24.6mm	Engine Mounting Bushing	GRM32582
	2011.11-2016.12	Front	Coupe FWD CFGB;CLLA		Engine Mounting Bushing Kit	GRM16544S
	2011.11-2016.12	Front	Coupe FWD CFGB;CLLA		Bracket,stabilizer mounting	GRM31436
	2011.11-2016.12	-	Coupe FWD CFGB;CLLA		Mounting,radiator	GRM14044
	2011.11-2016.12	Lower	Coupe FWD CFGB;CLLA		Mounting,radiator	GRM14038
	2011.11-2016.12	Rear Axle Left & Right Lower Outer	Coupe FWD CFGB;CLLA		Knuckle Bushing	GRM12247
2.0 (130 kw)	2012.12-2016.12	Front Upper	Coupe FWD CFGC	Length:34mm	Engine Mounting Bushing	GRM16544
	2012.12-2016.12	Front Upper	Coupe 4WD CFGC	Length:34mm	Engine Mounting Bushing	GRM16544
	2012.12-2016.12	Lower	Coupe FWD CFGC		Engine Mounting Bushing	GRM10337
	2012.12-2016.12	Lower	Coupe 4WD CFGC		Engine Mounting Bushing	GRM10337
	2012.12-2016.12	Upper	Coupe FWD CFGC	Length:24.6mm	Engine Mounting Bushing	GRM32582
	2012.12-2016.12	Upper	Coupe 4WD CFGC	Length:24.6mm	Engine Mounting Bushing	GRM32582
	2012.12-2016.12	Front	Coupe FWD CFGC		Engine Mounting Bushing Kit	GRM16544S
	2012.12-2016.12	Front	Coupe 4WD CFGC		Engine Mounting Bushing Kit	GRM16544S
	2012.12-2016.12	Front	Coupe FWD CFGC		Bracket,stabilizer mounting	GRM31436
	2012.12-2016.12	Front	Coupe 4WD CFGC		Bracket,stabilizer mounting	GRM31436
	2012.12-2016.12	-	Coupe FWD CFGC		Mounting,radiator	GRM14044
	2012.12-2016.12	-	Coupe 4WD CFGC		Mounting,radiator	GRM14044
	2012.12-2016.12	Lower	Coupe 4WD CFGC		Mounting,radiator	GRM14038
	2012.12-2016.12	Front	Coupe 4WD CFGC		Bush,mounting differential	GRM50172
	2012.12-2016.12	Rear Axle Left & Right Lower Outer	Coupe FWD CFGC		Knuckle Bushing	GRM12247
	2012.12-2016.12	Rear Axle Left & Right Lower Outer	Coupe 4WD CFGC		Knuckle Bushing	GRM12247
2.0 (135 kw)	2015.05-2016.12	Front	Coupe FWD CUWA		Bracket,stabilizer mounting	GRM31436
	2015.05-2016.12	Rear Axle Left & Right Lower Outer	Coupe FWD CUWA		Knuckle Bushing	GRM12247
2.0 (147 kw)	2011.11-2016.12	Upper	Coupe FWD CCTA;CBFA		Engine Mounting Bushing	GRM32582
	2011.11-2016.12	Front	Coupe FWD CCTA;CBFA		Engine Mounting Bushing Kit	GRM16544S

	YEAR	FITTING POSITION	BODY STYLE & DRIVE TYPE & ENGINE	REMARKS	PRODUCT	G-AP Ref.
VW						
CC						
2.0 (147 kw)	2011.11-2016.12	-	Coupe FWD CCTA;CBFA		Mounting,radiator	GRM14044
	2011.11-2016.12	Rear Axle Left & Right Lower Outer	Coupe FWD CCTA;CBFA		Knuckle Bushing	GRM12247
2.0 (155 kw)	2011.11-2016.12	Front Upper	Coupe FWD CCZB	Length:34mm	Engine Mounting Bushing	GRM16544
	2011.11-2016.12	Lower	Coupe FWD CCZB		Engine Mounting Bushing	GRM10337
	2011.11-2016.12	Upper	Coupe FWD CCZB	Length:24.6mm	Engine Mounting Bushing	GRM32582
	2011.11-2016.12	Front	Coupe FWD CCZB		Engine Mounting Bushing Kit	GRM16544S
	2011.11-2016.12	Front	Coupe FWD CCZB		Bracket,stabilizer mounting	GRM31436
	2011.11-2016.12	-	Coupe FWD CCZB		Mounting,radiator	GRM14044
	2011.11-2016.12	Lower	Coupe FWD CCZB		Mounting,radiator	GRM14038
	2011.11-2016.12	Rear Axle Left & Right Lower Outer	Coupe FWD CCZB		Knuckle Bushing	GRM12247
3.6 (206 kw)	2011.11-2016.12	Front	Coupe 4WD CNNA		Bush,mounting differential	GRM50172
3.6 (220 kw)	2011.11-2016.12	Front	Coupe 4WD BWS		Bracket,stabilizer mounting	GRM31436
	2011.11-2016.12	Lower	Coupe 4WD BWS		Mounting,radiator	GRM14038
	2011.11-2016.12	Front	Coupe 4WD BWS		Bush,mounting differential	GRM50172
	2011.11-2016.12	Rear Axle Left & Right Lower Outer	Coupe 4WD BWS		Knuckle Bushing	GRM12247
Crafter						
2.0 (75 kw)	2016.09-2024.06	Rear Axle Left & Right Inner	Van FWD DAUB, DNAD		Bushing,leaf spring	GRM50486
2.0 (103 kw)	2016.09-	Rear Axle Left & Right Inner	Van FWD DMZE, DAUA, DNAE		Bushing,leaf spring	GRM50486
	2017.04-	Rear Axle Left & Right Inner	Van 4WD DMZE, DAUA, DNAE		Bushing,leaf spring	GRM50486
2.0 (130 kw)	2016.09-	Rear Axle Left & Right Inner	Van FWD DAVA, DMZB		Bushing,leaf spring	GRM50486
	2017.03-	Rear Axle Left & Right Inner	Van 4WD DAVA, DMZB		Bushing,leaf spring	GRM50486
Crafter 30-35						
2.0 (80 kw)	2011.05-2016.12	Rear Axle Left & Right	Bus RWD CKTB, CSLA		Bushing,leaf spring	GRM33429
2.0 (84 kw)	2013.11-2016.12	Rear Axle Left & Right	Bus RWD CSLB		Bushing,leaf spring	GRM33429
2.0 (100 kw)	2011.05-2016.12	Rear Axle Left & Right	Bus RWD CKTC		Bushing,leaf spring	GRM33429
2.0 (120 kw)	2011.07-2016.12	Rear Axle Left & Right	Bus RWD CSNA, CKUB		Bushing,leaf spring	GRM33429
2.5 (65 kw)	2006.04-2011.07	Rear Axle Left & Right	Bus RWD BJJ, CEBA		Bushing,leaf spring	GRM16386
	2006.04-2011.07	Rear Axle Left & Right	Bus RWD BJJ, CEBA		Bushing,leaf spring	GRM33429
2.5 (80 kw)	2006.04-2013.05	Rear Axle Left & Right	Bus RWD CEBB, BJK		Bushing,leaf spring	GRM16386
	2006.04-2013.05	Rear Axle Left & Right	Bus RWD CEBB, BJK		Bushing,leaf spring	GRM33429
2.5 (100 kw)	2006.04-2013.05	Rear Axle Left & Right	Bus RWD CECA, BJL		Bushing,leaf spring	GRM16386
	2006.04-2013.05	Rear Axle Left & Right	Bus RWD CECA, BJL		Bushing,leaf spring	GRM33429
2.5 (120 kw)	2006.04-2011.07	Rear Axle Left & Right	Bus RWD CECB, BJM		Bushing,leaf spring	GRM16386
	2006.04-2011.07	Rear Axle Left & Right	Bus RWD CECB, BJM		Bushing,leaf spring	GRM33429
Crafter 30-50						
2.0 (80 kw)	2011.05-2016.12	Rear Axle Left & Right	Platform/Chassis RWD CKTB, CSLA		Bushing,leaf spring	GRM33429
	2011.05-2016.12	Rear Axle Left & Right	Van RWD CKTB, CSLA		Bushing,leaf spring	GRM33429
	2011.05-2016.12	Front	Van RWD CKTB, CSLA		Bushing,leaf spring	GRM11567
2.0 (84 kw)	2013.11-2016.12	Rear Axle Left & Right	Van RWD CSLB		Bushing,leaf spring	GRM33429
	2013.11-2016.12	Rear Axle Left & Right	Platform/Chassis RWD CSLB		Bushing,leaf spring	GRM33429
	2013.11-2016.12	Front	Van RWD CSLB		Bushing,leaf spring	GRM11567
2.0 (100 kw)	2011.05-2016.12	Rear Axle Left & Right	Van RWD CKTC		Bushing,leaf spring	GRM33429
	2011.05-2016.12	Rear Axle Left & Right	Platform/Chassis RWD CKTC		Bushing,leaf spring	GRM33429
	2011.05-2016.12	Front	Van RWD CKTC		Bushing,leaf spring	GRM11567
2.0 (105 kw)	2011.10-2016.12	Rear Axle Left & Right	Platform/Chassis RWD CKUC		Bushing,leaf spring	GRM33429
	2011.10-2016.12	Rear Axle Left & Right	Van RWD CKUC		Bushing,leaf spring	GRM33429
	2011.10-2016.12	Front	Van RWD CKUC		Bushing,leaf spring	GRM11567
2.0 (120 kw)	2011.07-2016.12	Rear Axle Left & Right	Platform/Chassis RWD CSNA, CKUB		Bushing,leaf spring	GRM33429
	2011.07-2016.12	Rear Axle Left & Right	Van RWD CSNA, CKUB		Bushing,leaf spring	GRM33429
	2011.07-2016.12	Front	Van RWD CSNA, CKUB		Bushing,leaf spring	GRM11567
2.5 (65 kw)	2006.04-2011.07	Rear Axle Left & Right	Platform/Chassis RWD BJJ, CEBA		Bushing,leaf spring	GRM16386
	2006.04-2011.07	Rear Axle Left & Right	Van RWD BJJ, CEBA		Bushing,leaf spring	GRM16386
	2006.04-2011.07	Rear Axle Left & Right	Platform/Chassis RWD BJJ, CEBA		Bushing,leaf spring	GRM33429
	2006.04-2011.07	Rear Axle Left & Right	Van RWD BJJ, CEBA		Bushing,leaf spring	GRM33429
2.5 (80 kw)	2006.04-2013.05	Rear Axle Left & Right	Platform/Chassis RWD CEBB, BJK		Bushing,leaf spring	GRM16386
	2006.04-2013.05	Rear Axle Left & Right	Van RWD CEBB, BJK		Bushing,leaf spring	GRM16386
	2006.04-2013.05	Rear Axle Left & Right	Platform/Chassis RWD CEBB, BJK		Bushing,leaf spring	GRM33429
	2006.04-2013.05	Rear Axle Left & Right	Van RWD CEBB, BJK		Bushing,leaf spring	GRM33429
	2006.04-2013.05	Front	Van RWD CEBB, BJK		Bushing,leaf spring	GRM11567
	2006.04-2013.05	Rear	Platform/Chassis RWD CEBB, BJK		Bushing,leaf spring	GRM30235
	2006.04-2013.05	Rear	Van RWD CEBB, BJK		Bushing,leaf spring	GRM30235
2.5 (100 kw)	2006.04-2013.05	Rear Axle Left & Right	Platform/Chassis RWD CECA, BJL		Bushing,leaf spring	GRM16386
	2006.04-2013.05	Rear Axle Left & Right	Van RWD CECA, BJL		Bushing,leaf spring	GRM16386
	2006.04-2013.05	Rear Axle Left & Right	Platform/Chassis RWD CECA, BJL		Bushing,leaf spring	GRM33429

	YEAR	FITTING POSITION	BODY STYLE & DRIVE TYPE & ENGINE	REMARKS	PRODUCT	G-AP Ref.
VW						
Crafter 30-50						
2.5 (100 kw)	2006.04-2013.05	Rear Axle Left & Right	Van RWD CECA, BJL		Bushing,leaf spring	GRM33429
	2006.04-2013.05	Front	Van RWD CECA, BJL		Bushing,leaf spring	GRM11567
	2006.04-2013.05	Rear	Platform/Chassis RWD CECA, BJL		Bushing,leaf spring	GRM30235
	2006.04-2013.05	Rear	Van RWD CECA, BJL		Bushing,leaf spring	GRM30235
2.5 (120 kw)	2006.04-2011.07	Rear Axle Left & Right	Van RWD CECB, BJM		Bushing,leaf spring	GRM16386
	2006.04-2011.07	Rear Axle Left & Right	Platform/Chassis RWD CECB, BJM		Bushing,leaf spring	GRM16386
	2006.04-2011.07	Rear Axle Left & Right	Van RWD CECB, BJM		Bushing,leaf spring	GRM33429
	2006.04-2011.07	Rear Axle Left & Right	Platform/Chassis RWD CECB, BJM		Bushing,leaf spring	GRM33429
	2006.04-2011.07	Front	Van RWD CECB, BJM		Bushing,leaf spring	GRM11567
	2006.04-2011.07	Rear	Van RWD CECB, BJM		Bushing,leaf spring	GRM30235
	2006.04-2011.07	Rear	Platform/Chassis RWD CECB, BJM		Bushing,leaf spring	GRM30235
Crafter 35						
2.0 (75 kw)	2016.10-2024.06	Rear Axle Left & Right Inner	Bus FWD DAUB;DNAD		Bushing,leaf spring	GRM50486
	2016.11-2024.06	Rear Axle Left & Right Inner	Platform/Chassis FWD DAUB;DNAD		Bushing,leaf spring	GRM50486
2.0 (103 kw)	2016.09-	Rear Axle Left & Right Inner	Bus FWD DAUA;DNAE		Bushing,leaf spring	GRM50486
	2016.11-	Rear Axle Left & Right Inner	Platform/Chassis FWD DAUA;DNAE;DMZE		Bushing,leaf spring	GRM50486
	2017.04-	Rear Axle Left & Right Inner	Bus 4WD DAUA;DNAE		Bushing,leaf spring	GRM50486
	2017.11-	Rear Axle Left & Right Inner	Platform/Chassis 4WD DAUA;DNAE;DMZE		Bushing,leaf spring	GRM50486
2.0 (120 kw)	2011.07-2016.12	Rear Axle Left & Right	Van 4WD CKUB;CSNA		Bushing,leaf spring	GRM33429
	2011.11-2016.12	Rear Axle Left & Right	Bus 4WD CKUB;CSNA		Bushing,leaf spring	GRM33429
	2011.11-2016.12	Rear Axle Left & Right	Platform/Chassis 4WD CKUB;CSNA		Bushing,leaf spring	GRM33429
2.0 (130 kw)	2016.09-	Rear Axle Left & Right Inner	Bus FWD DAVA;DMZB		Bushing,leaf spring	GRM50486
	2016.11-	Rear Axle Left & Right Inner	Platform/Chassis FWD DAVA;DMZB		Bushing,leaf spring	GRM50486
	2017.03-	Rear Axle Left & Right Inner	Bus 4WD DAVA;DMZB		Bushing,leaf spring	GRM50486
	2017.11-	Rear Axle Left & Right Inner	Platform/Chassis 4WD DAVA;DMZB		Bushing,leaf spring	GRM50486
e-Crafter 35						
EV (100 kw)	2018.07-	Rear Axle Left & Right Inner	Van FWD EBHA		Bushing,leaf spring	GRM50486
E-Golf						
EV (20 kw)	1994.11-1997.09	Front Axle	Hatchback FWD S20		Protection Boot	GRM40242
	1994.11-1997.09	Rear Axle Left & Right	Hatchback FWD S20		Spring Cap	GRM10037
	1994.11-1997.09	Rear Axle	Hatchback FWD S20		Holder,exhaust system	GRM10049
	1994.11-1997.09	Rear Axle	Hatchback FWD S20		Rubber Buffer,shock absorber	GRM37414
EV (65 kw)	2010.12-2013.11	Lower	Hatchback FWD EAA		Mounting,radiator	GRM14038
	2010.12-2013.11	Front Axle	Hatchback FWD EAA		Rubber Buffer,shock absorber	GRM17980
	2010.12-2013.11	Rear Axle	Hatchback FWD EAA		Rubber Buffer,shock absorber	GRM17120
	2010.12-2013.11	Rear Axle Left & Right Lower Outer	Hatchback FWD EAA		Knuckle Bushing	GRM12247
EV (85 kw)	2014.03-2017.02	Front Axle	Hatchback FWD EAGA		Protection Boot	GRM40690
	2014.03-2017.02	Lower	Hatchback FWD EAGA		Mounting,radiator	GRM14038
	2014.03-2017.02	Rear Axle	Hatchback FWD EAGA		Rubber Buffer,shock absorber	GRM33604
	2014.03-2017.02	Rear Axle Left & Right Lower Outer	Hatchback FWD EAGA		Knuckle Bushing	GRM12247
EV (100 kw)	2016.12-2021.01	Rear Axle	Hatchback FWD EAZA;EBSA		Rubber Buffer,shock absorber	GRM33604
	2016.12-2021.01	Rear Axle Left & Right Lower Outer	Hatchback FWD EAZA;EBSA		Knuckle Bushing	GRM12247
E-Load Up						
EV (60 kw)	2014.12-2019.08	Front Axle	Hatchback Van FWD EABA		Protection Boot	GRM40242
E-Up						
EV (60 kw)	2013.07-2019.08	Front Axle	Hatchback FWD EABA		Protection Boot	GRM40242
	2013.07-2019.08	Lower	Hatchback FWD EABA		Mounting,radiator	GRM14038
EV (61 kw)	2019.08-	Front Axle	Hatchback FWD EBMA		Protection Boot	GRM40242
Eos						
1.4 (90 kw)	2007.11-2015.08	Front Lower	Convertible FWD CAXA		Engine Mounting Bushing	GRM16545
	2007.11-2015.08	Front Upper	Convertible FWD CAXA		Engine Mounting Bushing	GRM16544
	2007.11-2015.08	Lower	Convertible FWD CAXA		Engine Mounting Bushing	GRM10337
	2007.11-2015.08	Upper	Convertible FWD CAXA		Engine Mounting Bushing	GRM32582
	2007.11-2015.08	Front	Convertible FWD CAXA		Engine Mounting Bushing Kit	GRM16544S
	2007.11-2015.08	Rear Axle	Convertible FWD CAXA		Holder,exhaust system	GRM13862
	2007.11-2015.08	Front	Convertible FWD CAXA		Bracket,stabilizer mounting	GRM31436
	2007.11-2015.08	-	Convertible FWD CAXA		Mounting,radiator	GRM14044
	2007.11-2015.08	Lower	Convertible FWD CAXA		Mounting,radiator	GRM14038
	2007.11-2015.08	Front Axle	Convertible FWD CAXA		Rubber Buffer,shock absorber	GRM17980
	2007.11-2015.08	Rear Axle	Convertible FWD CAXA		Rubber Buffer,shock absorber	GRM18001
	2007.11-2015.08	Rear Axle Left & Right Lower Outer	Convertible FWD CAXA		Knuckle Bushing	GRM12247
1.4 (118 kw)	2008.05-2015.08	Front Lower	Convertible FWD CAVD;CTHD		Engine Mounting Bushing	GRM16545
	2008.05-2015.08	Front Upper	Convertible FWD CAVD;CTHD		Engine Mounting Bushing	GRM16544
	2008.05-2015.08	Lower	Convertible FWD CAVD;CTHD		Engine Mounting Bushing	GRM10337

	YEAR	FITTING POSITION	BODY STYLE & DRIVE TYPE & ENGINE	REMARKS	PRODUCT	G-AP Ref.
VW **Eos**						
1.4 (118 kw)	2008.05-2015.08	Upper	Convertible FWD CAVD;CTHD		Engine Mounting Bushing	GRM32582
	2008.05-2015.08	Front	Convertible FWD CAVD;CTHD		Engine Mounting Bushing Kit	GRM16544S
	2008.05-2015.08	Front	Convertible FWD CAVD;CTHD		Bracket,stabilizer mounting	GRM31436
	2008.05-2015.08	-	Convertible FWD CAVD;CTHD		Mounting,radiator	GRM14044
	2008.05-2015.08	Lower	Convertible FWD CAVD;CTHD		Mounting,radiator	GRM14038
	2008.05-2015.08	Front Axle	Convertible FWD CAVD;CTHD		Rubber Buffer,shock absorber	GRM17980
	2008.05-2015.08	Rear Axle	Convertible FWD CAVD;CTHD		Rubber Buffer,shock absorber	GRM18001
	2008.05-2015.08	Rear Axle Left & Right Lower Outer	Convertible FWD CAVD;CTHD		Knuckle Bushing	GRM12247
1.6 (85 kw)	2006.06-2008.05	Front Lower	Convertible FWD BLF		Engine Mounting Bushing	GRM16545
	2006.06-2008.05	Front Upper	Convertible FWD BLF		Engine Mounting Bushing	GRM16544
	2006.06-2008.05	Lower	Convertible FWD BLF		Engine Mounting Bushing	GRM10337
	2006.06-2008.05	Upper	Convertible FWD BLF		Engine Mounting Bushing	GRM10338
	2006.06-2008.05	Upper	Convertible FWD BLF		Engine Mounting Bushing	GRM32582
	2006.06-2008.05	Front	Convertible FWD BLF		Engine Mounting Bushing Kit	GRM16544S
	2006.06-2008.05	Rear Axle	Convertible FWD BLF		Holder,exhaust system	GRM13862
	2006.06-2008.05	Rear Axle	Convertible FWD BLF		Holder,exhaust system	GRM13864
	2006.06-2008.05	Front	Convertible FWD BLF		Bracket,stabilizer mounting	GRM31436
	2006.06-2008.05	Lower	Convertible FWD BLF		Mounting,radiator	GRM14038
	2006.06-2008.05	Front Axle	Convertible FWD BLF		Rubber Buffer,shock absorber	GRM17980
	2006.06-2008.05	Rear Axle	Convertible FWD BLF		Rubber Buffer,shock absorber	GRM18001
	2006.06-2008.05	Rear Axle Left & Right Lower Outer	Convertible FWD BLF		Knuckle Bushing	GRM12247
2.0 (100 kw)	2010.11-2015.08	Front Lower	Convertible FWD CFFA	Inner diameter:15.6mm	Engine Mounting Bushing	GRM16545
	2010.11-2015.08	Front Upper	Convertible FWD CFFA	Length:34mm	Engine Mounting Bushing	GRM16544
	2010.11-2015.08	Lower	Convertible FWD CFFA	Inner diameter:15.2mm	Engine Mounting Bushing	GRM10337
	2010.11-2015.08	Upper	Convertible FWD CFFA	Length:24.6mm	Engine Mounting Bushing	GRM32582
	2010.11-2015.08	Front	Convertible FWD CFFA		Engine Mounting Bushing Kit	GRM16544S
	2010.11-2015.08	Front	Convertible FWD CFFA		Bracket,stabilizer mounting	GRM31436
	2010.11-2015.08	-	Convertible FWD CFFA		Mounting,radiator	GRM14044
	2010.11-2015.08	Lower	Convertible FWD CFFA		Mounting,radiator	GRM14038
	2010.11-2015.08	Front Axle	Convertible FWD CFFA		Rubber Buffer,shock absorber	GRM17980
	2010.11-2015.08	Rear Axle	Convertible FWD CFFA		Rubber Buffer,shock absorber	GRM18001
	2010.11-2015.08	Rear Axle Left & Right Lower Outer	Convertible FWD CFFA		Knuckle Bushing	GRM12247
2.0 (103 kw)	2006.06-2008.05	Front Lower	Convertible FWD BMM	Inner diameter:15.6mm	Engine Mounting Bushing	GRM16545
	2006.06-2008.05	Front Upper	Convertible FWD BMM	Length:34mm	Engine Mounting Bushing	GRM16544
	2006.06-2008.05	Lower	Convertible FWD BMM	Inner diameter:15.2mm	Engine Mounting Bushing	GRM10337
	2006.06-2008.05	Upper	Convertible FWD BMM	Length:36mm	Engine Mounting Bushing	GRM10338
	2006.06-2008.05	Upper	Convertible FWD BMM	Length:24.6mm	Engine Mounting Bushing	GRM32582
	2006.06-2008.05	Front	Convertible FWD BMM		Engine Mounting Bushing Kit	GRM16544S
	2006.06-2008.05	Rear Axle	Convertible FWD BMM		Holder,exhaust system	GRM13862
	2006.06-2008.05	Front	Convertible FWD BMM		Bracket,stabilizer mounting	GRM31436
	2006.06-2008.05	-	Convertible FWD BMM		Mounting,radiator	GRM14044
	2006.06-2008.05	Lower	Convertible FWD BMM		Mounting,radiator	GRM14038
	2006.06-2008.05	Front Axle	Convertible FWD BMM		Rubber Buffer,shock absorber	GRM17980
	2006.06-2008.05	Rear Axle	Convertible FWD BMM		Rubber Buffer,shock absorber	GRM18001
	2006.06-2008.05	Rear Axle Left & Right Lower Outer	Convertible FWD BMM		Knuckle Bushing	GRM12247
	2008.05-2015.08	Front Lower	Convertible FWD CBAB;CFFB	Inner diameter:15.6mm	Engine Mounting Bushing	GRM16545
	2008.05-2015.08	Front Upper	Convertible FWD CBAB;CFFB	Length:34mm	Engine Mounting Bushing	GRM16544
	2008.05-2015.08	Lower	Convertible FWD CBAB;CFFB	Inner diameter:15.2mm	Engine Mounting Bushing	GRM10337
	2008.05-2015.08	Upper	Convertible FWD CBAB;CFFB	Length:24.6mm	Engine Mounting Bushing	GRM32582
	2008.05-2015.08	Front	Convertible FWD CBAB;CFFB		Engine Mounting Bushing Kit	GRM16544S
	2008.05-2015.08	Rear Axle	Convertible FWD CBAB;CFFB		Holder,exhaust system	GRM13862
	2008.05-2015.08	Front	Convertible FWD CBAB;CFFB		Bracket,stabilizer mounting	GRM31436
	2008.05-2015.08	-	Convertible FWD CBAB;CFFB		Mounting,radiator	GRM14044
	2008.05-2015.08	Lower	Convertible FWD CBAB;CFFB		Mounting,radiator	GRM14038
	2008.05-2015.08	Front Axle	Convertible FWD CBAB;CFFB		Rubber Buffer,shock absorber	GRM17980
	2008.05-2015.08	Rear Axle	Convertible FWD CBAB;CFFB		Rubber Buffer,shock absorber	GRM18001
	2008.05-2015.08	Rear Axle Left & Right Lower Outer	Convertible FWD CBAB;CFFB		Knuckle Bushing	GRM12247
2.0 (110 kw)	2006.03-2008.05	Front Lower	Convertible FWD BVY;BVZ	Inner diameter:15.6mm	Engine Mounting Bushing	GRM16545
	2006.03-2008.05	Front Upper	Convertible FWD BVY;BVZ	Length:34mm	Engine Mounting Bushing	GRM16544
	2006.03-2008.05	Lower	Convertible FWD BVY;BVZ	Inner diameter:15.2mm	Engine Mounting Bushing	GRM10337
	2006.03-2008.05	Upper	Convertible FWD BVY;BVZ	Length:36mm	Engine Mounting Bushing	GRM10338
	2006.03-2008.05	Upper	Convertible FWD BVY;BVZ	Engine Code:BVZ	Engine Mounting Bushing	GRM32582
	2006.03-2008.05	Front	Convertible FWD BVY;BVZ		Engine Mounting Bushing Kit	GRM16544S
	2006.03-2008.05	Rear Axle	Convertible FWD BVY;BVZ		Holder,exhaust system	GRM13862

	YEAR	FITTING POSITION	BODY STYLE & DRIVE TYPE & ENGINE	REMARKS	PRODUCT	G-AP Ref.
VW						
Eos						
2.0 (110 kw)	2006.03-2008.05	Rear Axle	Convertible FWD BVY;BVZ		Holder,exhaust system	GRM13864
	2006.03-2008.05	Front	Convertible FWD BVY;BVZ		Bracket,stabilizer mounting	GRM31436
	2006.03-2008.05	-	Convertible FWD BVY;BVZ		Mounting,radiator	GRM14044
	2006.03-2008.05	Lower	Convertible FWD BVY;BVZ		Mounting,radiator	GRM14038
	2006.03-2008.05	Front Axle	Convertible FWD BVY;BVZ		Rubber Buffer,shock absorber	GRM17980
	2006.03-2008.05	Rear Axle	Convertible FWD BVY;BVZ		Rubber Buffer,shock absorber	GRM18001
	2006.03-2008.05	Rear Axle Left & Right Lower Outer	Convertible FWD BVY;BVZ		Knuckle Bushing	GRM12247
2.0 (147 kw)	2006.03-2015.08	Front Lower	Convertible FWD BWA;BPY;CAWB;CCTA;CBFA;CCZA	Inner diameter:15.6mm	Engine Mounting Bushing	GRM16545
	2006.03-2015.08	Front Upper	Convertible FWD BWA;BPY;CAWB;CCTA;CBFA;CCZA	Length:34mm	Engine Mounting Bushing	GRM16544
	2006.03-2015.08	Lower	Convertible FWD BWA;BPY;CAWB;CCTA;CBFA;CCZA	Inner diameter:15.2mm	Engine Mounting Bushing	GRM10337
	2006.03-2015.08	Upper	Convertible FWD BWA;BPY;CAWB;CCTA;CBFA;CCZA	Length:36mm	Engine Mounting Bushing	GRM10338
	2006.03-2015.08	Upper	Convertible FWD BWA;BPY;CAWB;CCTA;CBFA;CCZA	Length:24.6mm	Engine Mounting Bushing	GRM32582
	2006.03-2015.08	Front	Convertible FWD BWA;BPY;CAWB;CCTA;CBFA;CCZA		Engine Mounting Bushing Kit	GRM16544S
	2006.03-2015.08	Front	Convertible FWD BWA;BPY;CAWB;CCTA;CBFA;CCZA		Bracket,stabilizer mounting	GRM31436
	2006.03-2015.08	-	Convertible FWD BWA;BPY;CAWB;CCTA;CBFA;CCZA		Mounting,radiator	GRM14044
	2006.03-2015.08	Lower	Convertible FWD BWA;BPY;CAWB;CCTA;CBFA;CCZA		Mounting,radiator	GRM14038
	2006.03-2015.08	Front Axle	Convertible FWD BWA;BPY;CAWB;CCTA;CBFA;CCZA		Rubber Buffer,shock absorber	GRM17980
	2006.03-2015.08	Rear Axle	Convertible FWD BWA;BPY;CAWB;CCTA;CBFA;CCZA		Rubber Buffer,shock absorber	GRM18001
	2006.03-2015.08	Rear Axle Left & Right Lower Outer	Convertible FWD BWA;BPY;CAWB;CCTA;CBFA;CCZA		Knuckle Bushing	GRM12247
2.0 (155 kw)	2009.11-2015.08	Front Lower	Convertible FWD CCZB	Inner diameter:15.6mm	Engine Mounting Bushing	GRM16545
	2009.11-2015.08	Front Upper	Convertible FWD CCZB	Length:34mm	Engine Mounting Bushing	GRM16544
	2009.11-2015.08	Lower	Convertible FWD CCZB	Inner diameter:15.2mm	Engine Mounting Bushing	GRM10337
	2009.11-2015.08	Upper	Convertible FWD CCZB	Length:24.6mm	Engine Mounting Bushing	GRM32582
	2009.11-2015.08	Front	Convertible FWD CCZB		Engine Mounting Bushing Kit	GRM16544S
	2009.11-2015.08	Front	Convertible FWD CCZB		Bracket,stabilizer mounting	GRM31436
	2009.11-2015.08	-	Convertible FWD CCZB		Mounting,radiator	GRM14044
	2009.11-2015.08	Lower	Convertible FWD CCZB		Mounting,radiator	GRM14038
	2009.11-2015.08	Front Axle	Convertible FWD CCZB		Rubber Buffer,shock absorber	GRM17980
	2009.11-2015.08	Rear Axle	Convertible FWD CCZB		Rubber Buffer,shock absorber	GRM18001
	2009.11-2015.08	Rear Axle Left & Right Lower Outer	Convertible FWD CCZB		Knuckle Bushing	GRM12247
3.2 (184 kw)	2006.06-2009.05	Front Lower	Convertible FWD BUB;CBRA		Engine Mounting Bushing	GRM16545
	2006.06-2009.05	Front Upper	Convertible FWD BUB;CBRA		Engine Mounting Bushing	GRM16544
	2006.06-2009.05	Lower	Convertible FWD BUB;CBRA		Engine Mounting Bushing	GRM10337
	2006.06-2009.05	Upper	Convertible FWD BUB;CBRA		Engine Mounting Bushing	GRM10338
	2006.06-2009.05	Rear Axle	Convertible FWD BUB;CBRA		Holder,exhaust system	GRM13864
	2006.06-2009.05	Front	Convertible FWD BUB;CBRA		Bracket,stabilizer mounting	GRM31436
	2006.06-2009.05	-	Convertible FWD BUB;CBRA		Mounting,radiator	GRM14044
	2006.06-2009.05	Lower	Convertible FWD BUB;CBRA		Mounting,radiator	GRM14038
	2006.06-2009.05	Front Axle	Convertible FWD BUB;CBRA		Rubber Buffer,shock absorber	GRM17980
	2006.06-2009.05	Rear Axle	Convertible FWD BUB;CBRA		Rubber Buffer,shock absorber	GRM18001
	2006.06-2009.05	Rear Axle Left & Right Lower Outer	Convertible FWD BUB;CBRA		Knuckle Bushing	GRM12247
3.6 (191 kw)	2009.05-2010.11	Lower	Convertible FWD CDVA		Engine Mounting Bushing	GRM10337
	2009.05-2010.11	Front	Convertible FWD CDVA		Bracket,stabilizer mounting	GRM31436
	2009.05-2010.11	Lower	Convertible FWD CDVA		Mounting,radiator	GRM14038
	2009.05-2010.11	Front Axle	Convertible FWD CDVA		Rubber Buffer,shock absorber	GRM17980
	2009.05-2010.11	Rear Axle	Convertible FWD CDVA		Rubber Buffer,shock absorber	GRM18001
	2009.05-2010.11	Rear Axle Left & Right Lower Outer	Convertible FWD CDVA		Knuckle Bushing	GRM12247
Fox						
1.2 (40 kw)	2005.04-2011.07	Front Axle	Hatchback FWD BMD;CHFB		Protection Boot	GRM40242
	2005.04-2011.07	Rear Axle	Hatchback FWD BMD;CHFB	for vehicles without ABS	Protection Boot	GRM40500
	2005.04-2011.07	Rear Axle Left & Right Upper	Hatchback FWD BMD;CHFB		Spring Mounting	GRM13842
	2005.04-2011.07	Rear Axle	Hatchback FWD BMD;CHFB		Holder,exhaust system	GRM10049
	2005.04-2011.07	Upper	Hatchback FWD BMD;CHFB		Mounting,radiator	GRM14039
1.2 (44 kw)	2010.09-2011.12	Front Axle	Hatchback FWD CHFA		Protection Boot	GRM40242
	2010.09-2011.12	Rear Axle	Hatchback FWD CHFA	for vehicles without ABS	Protection Boot	GRM40500
	2010.09-2011.12	Rear Axle Left & Right Upper	Hatchback FWD CHFA		Spring Mounting	GRM13842
	2010.09-2011.12	Upper	Hatchback FWD CHFA		Mounting,radiator	GRM14039
1.4 (51 kw)	2005.04-2009.12	Front Axle	Hatchback FWD BNM		Protection Boot	GRM40242
	2005.04-2009.12	Rear Axle	Hatchback FWD BNM	for vehicles without ABS	Protection Boot	GRM40500
	2005.04-2009.12	Rear Axle Left & Right Upper	Hatchback FWD BNM		Spring Mounting	GRM13842
	2005.04-2009.12	Rear Axle	Hatchback FWD BNM		Holder,exhaust system	GRM10049
	2005.04-2009.12	Upper	Hatchback FWD BNM		Mounting,radiator	GRM14039
1.4 (55 kw)	2005.04-2009.12	Front Axle	Hatchback FWD BKR		Protection Boot	GRM40242
	2005.04-2009.12	Rear Axle	Hatchback FWD BKR	for vehicles without ABS	Protection Boot	GRM40500

	YEAR	FITTING POSITION	BODY STYLE & DRIVE TYPE & ENGINE	REMARKS	PRODUCT	G-AP Ref.
VW						
Fox						
1.4 (55 kw)	2005.04-2009.12	Rear Axle Left & Right Upper	Hatchback FWD BKR		Spring Mounting	**GRM13842**
	2005.04-2009.12	Rear Axle	Hatchback FWD BKR		Holder,exhaust system	**GRM10049**
	2005.04-2009.12	Upper	Hatchback FWD BKR		Mounting,radiator	**GRM14039**
1.6 (73 kw)	2007.09-2009.12	Rear Axle	Hatchback FWD BPA		Protection Boot	**GRM40500**
1.6 (74 kw)	2003.10-2014.08	Rear Axle	Hatchback FWD BJA/BPA/CCRA		Protection Boot	**GRM40500**
1.6 (77 kw)	2003.10-2009.12	Rear Axle	Hatchback FWD BJA, BPA		Protection Boot	**GRM40500**
Golf						
1.0 (63 kw)	2017.01-2019.07	Front Axle	Hatchback FWD CHZK;DKLB		Protection Boot	**GRM40690**
	2017.01-2019.07	Front Axle	Hatchback FWD CHZK;DKLB		Rubber Buffer,shock absorber	**GRM17980**
	2017.01-2019.07	Rear Axle	Hatchback FWD CHZK;DKLB	Axle:Multilink Axle	Rubber Buffer,shock absorber	**GRM33604**
	2017.01-2019.07	Rear Axle Left & Right Lower Outer	Hatchback FWD CHZK;DKLB		Knuckle Bushing	**GRM12247**
1.0 (66 kw)	2020.02-	Front Axle	Hatchback FWD DLAB		Rubber Buffer,shock absorber	**GRM17980**
	2020.02-	Rear Axle	Hatchback FWD DLAB	Axle:Multi-Link Axle	Rubber Buffer,shock absorber	**GRM33604**
	2020.02-	Rear Axle Left & Right Lower Outer	Hatchback FWD DLAB		Knuckle Bushing	**GRM50061**
1.0 (81 kw)	2016.11-2020.08	Front Axle	Hatchback FWD CHZC		Protection Boot	**GRM40690**
	2016.11-2020.08	Front Axle	Hatchback FWD CHZC		Rubber Buffer,shock absorber	**GRM17980**
	2016.11-2020.08	Rear Axle	Hatchback FWD CHZC	Axle:Multilink Axle	Rubber Buffer,shock absorber	**GRM33604**
	2016.11-2020.08	Rear Axle Left & Right Lower Outer	Hatchback FWD CHZC		Knuckle Bushing	**GRM12247**
	2020.02-	Front Axle	Hatchback FWD DLAA		Protection Boot	**GRM40690**
	2020.02-	Front Axle	Hatchback FWD DLAA		Rubber Buffer,shock absorber	**GRM17980**
	2020.02-	Rear Axle	Hatchback FWD DLAA	Axle:Multi-Link Axle	Rubber Buffer,shock absorber	**GRM33604**
	2020.02-	Rear Axle Left & Right Lower Outer	Hatchback FWD DLAA		Knuckle Bushing	**GRM50061**
	2020.06-	Front Axle	Hatchback FWD DLAA		Protection Boot	**GRM40690**
	2020.06-	Rear Axle Left & Right Lower Outer	Hatchback FWD DLAA		Knuckle Bushing	**GRM50061**
1.0 (85 kw)	2015.05-2020.08	Front Axle	Hatchback FWD CHZD;DKRF		Protection Boot	**GRM40690**
	2015.05-2020.08	Front Axle	Hatchback FWD CHZD;DKRF		Rubber Buffer,shock absorber	**GRM17980**
	2015.05-2020.08	Rear Axle	Hatchback FWD CHZD;DKRF	Engine Code:CHZD	Rubber Buffer,shock absorber	**GRM33604**
	2015.05-2020.08	Rear Axle Left & Right Lower Outer	Hatchback FWD CHZD;DKRF		Knuckle Bushing	**GRM12247**
1.2 (63 kw)	2010.05-2012.11	Front Lower	Hatchback FWD CBZA		Engine Mounting Bushing	**GRM16545**
	2010.05-2012.11	Front Upper	Hatchback FWD CBZA		Engine Mounting Bushing	**GRM16544**
	2010.05-2012.11	Lower	Hatchback FWD CBZA		Engine Mounting Bushing	**GRM10337**
	2010.05-2012.11	Upper	Hatchback FWD CBZA		Engine Mounting Bushing	**GRM10338**
	2010.05-2012.11	Upper	Hatchback FWD CBZA		Engine Mounting Bushing	**GRM32582**
	2010.05-2012.11	Front	Hatchback FWD CBZA		Engine Mounting Bushing Kit	**GRM16544S**
	2010.05-2012.11	Front	Hatchback Van FWD CBZA		Engine Mounting Bushing Kit	**GRM16544S**
	2010.05-2012.11	Rear Axle Left & Right Upper	Hatchback FWD CBZA		Spring Mounting	**GRM12834**
	2010.05-2012.11	Front	Hatchback FWD CBZA		Bracket,stabilizer mounting	**GRM31436**
	2010.05-2012.11	Lower	Hatchback FWD CBZA		Mounting,radiator	**GRM14038**
	2010.05-2012.11	Front Axle	Hatchback FWD CBZA		Rubber Buffer,shock absorber	**GRM17980**
	2010.05-2012.11	Rear Axle	Hatchback FWD CBZA	for vehicles with heavy duty suspension for vehicles without electronic suspension control for PR no. 1J6	Rubber Buffer,shock absorber	**GRM17120**
	2010.05-2012.11	Rear Axle	Hatchback FWD CBZA	----------	Rubber Buffer,shock absorber	**GRM18001**
	2010.05-2012.11	Rear Axle Left & Right Lower Outer	Hatchback FWD CBZA		Knuckle Bushing	**GRM12247**
	2010.05-2012.11	Rear Axle Left & Right Lower Outer	Hatchback Van FWD CBZA		Knuckle Bushing	**GRM12247**
	2012.08-2017.03	-	Hatchback FWD CJZB;CYVA		Engine Mounting Bushing Kit	**GRM35272K**
	2012.08-2017.03	Front Axle	Hatchback FWD CJZB;CYVA		Protection Boot	**GRM40690**
	2012.08-2017.03	Lower	Hatchback FWD CJZB;CYVA		Mounting,radiator	**GRM14038**
	2012.08-2017.03	Front Axle	Hatchback FWD CJZB;CYVA		Rubber Buffer,shock absorber	**GRM17980**
	2012.08-2017.03	Rear Axle	Hatchback FWD CJZB;CYVA	Axle:Multilink Axle	Rubber Buffer,shock absorber	**GRM33604**
	2012.08-2017.03	Rear Axle Left & Right Lower Outer	Hatchback FWD CJZB;CYVA	For OE No. 1K0505553	Knuckle Bushing	**GRM12247**
	2012.08-2017.03	Rear Axle Left & Right Lower Outer	Hatchback FWD CJZB;CYVA	For OE No. 5Q0505553	Knuckle Bushing	**GRM50061**
1.2 (77 kw)	2008.11-2012.11	Front Lower	Hatchback FWD CBZB		Engine Mounting Bushing	**GRM16545**
	2008.11-2012.11	Front Upper	Hatchback FWD CBZB		Engine Mounting Bushing	**GRM16544**
	2008.11-2012.11	Lower	Hatchback FWD CBZB		Engine Mounting Bushing	**GRM10337**
	2008.11-2012.11	Upper	Hatchback FWD CBZB		Engine Mounting Bushing	**GRM10338**
	2008.11-2012.11	Upper	Hatchback FWD CBZB		Engine Mounting Bushing	**GRM32582**
	2008.11-2012.11	Front	Hatchback FWD CBZB		Engine Mounting Bushing Kit	**GRM16544S**
	2008.11-2012.11	Rear Axle Left & Right Upper	Hatchback FWD CBZB		Spring Mounting	**GRM12834**
	2008.11-2012.11	Front	Hatchback FWD CBZB		Bracket,stabilizer mounting	**GRM31436**
	2008.11-2012.11	Lower	Hatchback FWD CBZB		Mounting,radiator	**GRM14038**
	2008.11-2012.11	Front Axle	Hatchback FWD CBZB		Rubber Buffer,shock absorber	**GRM17980**
	2008.11-2012.11	Rear Axle	Hatchback FWD CBZB	for vehicles with heavy duty suspension for vehicles without electronic suspension control for PR no. 1J6	Rubber Buffer,shock absorber	**GRM17120**
	2008.11-2012.11	Rear Axle	Hatchback FWD CBZB	----------	Rubber Buffer,shock absorber	**GRM18001**
	2008.11-2012.11	Rear Axle Left & Right Lower Outer	Hatchback FWD CBZB		Knuckle Bushing	**GRM12247**
	2009.05-2012.11	Front Upper	Hatchback Van FWD CBZB		Engine Mounting Bushing	**GRM16544**

	YEAR	FITTING POSITION	BODY STYLE & DRIVE TYPE & ENGINE	REMARKS	PRODUCT	G-AP Ref.
VW **Golf**						
1.2 (77 kw)	2009.05-2012.11	Lower	Hatchback Van FWD CBZB		Engine Mounting Bushing	**GRM10337**
	2009.05-2012.11	Front	Hatchback Van FWD CBZB		Engine Mounting Bushing Kit	**GRM16544S**
	2009.05-2012.11	Front	Hatchback Van FWD CBZB		Bracket,stabilizer mounting	**GRM31436**
	2009.05-2012.11	Front Axle	Hatchback Van FWD CBZB		Rubber Buffer,shock absorber	**GRM17980**
	2009.05-2012.11	Rear Axle	Hatchback Van FWD CBZB	for vehicles with heavy duty suspension for vehicles without electronic suspension control for PR no.: LB	Rubber Buffer,shock absorber	**GRM17120**
	2009.05-2012.11	Rear Axle	Hatchback Van FWD CBZB	[illegible]	Rubber Buffer,shock absorber	**GRM18001**
	2009.05-2012.11	Rear Axle Left & Right Lower Outer	Hatchback Van FWD CBZB		Knuckle Bushing	**GRM12247**
	2012.11-2017.03	-	Hatchback Van FWD CJZA		Engine Mounting Bushing Kit	**GRM35272K**
	2012.11-2017.03	Rear Axle	Hatchback Van FWD CJZA	Axle:Multilink Axle	Rubber Buffer,shock absorber	**GRM33604**
	2012.11-2017.03	Rear Axle Left & Right Lower Outer	Hatchback Van FWD CJZA		Knuckle Bushing	**GRM12247**
	2012.11-2020.08	-	Hatchback FWD CJZA		Engine Mounting Bushing Kit	**GRM35272K**
	2012.11-2020.08	Front Axle	Hatchback FWD CJZA		Protection Boot	**GRM40690**
	2012.11-2020.08	Front Axle	Hatchback FWD CJZA		Rubber Buffer,shock absorber	**GRM17980**
	2012.11-2020.08	Rear Axle	Hatchback FWD CJZA	Axle:Multilink Axle	Rubber Buffer,shock absorber	**GRM33604**
	2012.11-2020.08	Rear Axle Left & Right Lower Outer	Hatchback FWD CJZA	For OE No. 1K0505553	Knuckle Bushing	**GRM12247**
	2012.11-2020.08	Rear Axle Left & Right Lower Outer	Hatchback FWD CJZA	For OE No. 5Q0505553	Knuckle Bushing	**GRM50061**
1.2 (81 kw)	2014.04-2017.03	-	Hatchback FWD CYVB		Engine Mounting Bushing Kit	**GRM35272K**
	2014.04-2017.03	Front Axle	Hatchback FWD CYVB		Protection Boot	**GRM40690**
	2014.04-2017.03	Lower	Hatchback FWD CYVB		Mounting,radiator	**GRM14038**
	2014.04-2017.03	Front Axle	Hatchback FWD CYVB		Rubber Buffer,shock absorber	**GRM17980**
	2014.04-2017.03	Rear Axle	Hatchback FWD CYVB	Axle:Multilink Axle	Rubber Buffer,shock absorber	**GRM33604**
	2014.04-2017.03	Rear Axle Left & Right Lower Outer	Hatchback FWD CYVB	For OE No. 1K0505553	Knuckle Bushing	**GRM12247**
	2014.04-2017.03	Rear Axle Left & Right Lower Outer	Hatchback FWD CYVB	For OE No. 5Q0505553	Knuckle Bushing	**GRM50061**
1.4 (44 kw)	1991.11-1997.12	Front Axle	Hatchback FWD ABD/AEX		Protection Boot	**GRM40242**
	1991.11-1997.12	Rear Axle Left & Right	Hatchback FWD ABD/AEX		Spring Cap	**GRM10037**
	1991.11-1997.12	Rear Axle Left & Right Lower	Hatchback FWD ABD/AEX		Spring Mounting	**GRM30197**
	1991.11-1997.12	Rear Axle	Hatchback FWD ABD/AEX		Holder,exhaust system	**GRM10049**
	1991.11-1997.12	-	Hatchback FWD ABD/AEX		Holder,exhaust system	**GRM10228**
	1991.11-1997.12	Rear Axle	Hatchback FWD ABD/AEX	Inner diameter:11.5mm	Rubber Buffer,shock absorber	**GRM10039**
	1991.11-1997.12	Rear Axle	Hatchback FWD ABD/AEX	Inner diameter:10.5mm	Rubber Buffer,shock absorber	**GRM37414**
1.4 (55 kw)	1997.10-2004.05	Front Axle	Hatchback FWD AHW/AKQ/APE/AXP/BCA		Protection Boot	**GRM40242**
	1997.10-2004.05	Rear Axle	Hatchback FWD AHW/AKQ/APE/AXP/BCA		Protection Boot	**GRM40500**
	1997.10-2004.05	Front Axle Left & Right	Hatchback FWD AHW/AKQ/APE/AXP/BCA		Spring Cap	**GRM34140**
	1997.10-2004.05	Front Axle Left & Right	Hatchback FWD AHW/AKQ/APE/AXP/BCA		Spring Mounting	**GRM18114**
	1997.10-2004.05	Rear Axle Left & Right Upper	Hatchback FWD AHW/AKQ/APE/AXP/BCA		Spring Mounting	**GRM13842**
	1997.10-2004.05	Front	Hatchback FWD AHW/AKQ/APE/AXP/BCA		Holder,exhaust system	**GRM10064**
	1997.10-2004.05	Front	Hatchback FWD AHW/AKQ/APE/AXP/BCA		Holder,exhaust system	**GRM13861**
	1997.10-2004.05	Lower	Hatchback FWD AHW/AKQ/APE/AXP/BCA		Mounting,radiator	**GRM14038**
	1997.10-2004.05	Front Axle	Hatchback FWD AHW/AKQ/APE/AXP/BCA		Rubber Buffer,shock absorber	**GRM33230**
	1997.10-2004.05	Rear Axle	Hatchback FWD AHW/AKQ/APE/AXP/BCA		Rubber Buffer,shock absorber	**GRM10226**
	2003.10-2006.05	Front Lower	Hatchback FWD BCA	Inner diameter:15.6mm	Engine Mounting Bushing	**GRM16545**
	2003.10-2006.05	Front Upper	Hatchback FWD BCA	Length:34mm	Engine Mounting Bushing	**GRM16544**
	2003.10-2006.05	Lower	Hatchback FWD BCA	Inner diameter:15.2mm	Engine Mounting Bushing	**GRM10337**
	2003.10-2006.05	Upper	Hatchback FWD BCA	Length:36mm	Engine Mounting Bushing	**GRM10338**
	2003.10-2006.05	Upper	Hatchback FWD BCA	Length:24.6mm	Engine Mounting Bushing	**GRM32582**
	2003.10-2006.05	Front	Hatchback FWD BCA		Engine Mounting Bushing Kit	**GRM16544S**
	2003.10-2006.05	Rear Axle	Hatchback FWD BCA		Holder,exhaust system	**GRM13864**
	2003.10-2006.05	Rear Axle	Hatchback FWD BCA		Holder,exhaust system	**GRM13868**
	2003.10-2006.05	Rear Axle Inner	Hatchback FWD BCA		Holder,exhaust system	**GRM13869**
	2003.10-2006.05	Front	Hatchback FWD BCA		Holder,exhaust system	**GRM13861**
	2003.10-2006.05	Front	Hatchback FWD BCA		Holder,exhaust system	**GRM13870**
	2003.10-2006.05	Front	Hatchback FWD BCA		Bracket,stabilizer mounting	**GRM31436**
	2003.10-2006.05	Lower	Hatchback FWD BCA		Mounting,radiator	**GRM14038**
	2003.10-2006.05	Front Axle	Hatchback FWD BCA		Rubber Buffer,shock absorber	**GRM17980**
	2003.10-2006.05	Rear Axle	Hatchback FWD BCA		Rubber Buffer,shock absorber	**GRM18001**
	2003.10-2006.05	Rear Axle Left & Right Lower Outer	Hatchback FWD BCA		Knuckle Bushing	**GRM12247**
1.4 (59 kw)	2006.05-2008.11	Front Lower	Hatchback FWD BUD	Inner diameter:15.6mm	Engine Mounting Bushing	**GRM16545**
	2006.05-2008.11	Front Upper	Hatchback FWD BUD	Length:34mm	Engine Mounting Bushing	**GRM16544**
	2006.05-2008.11	Lower	Hatchback FWD BUD	Inner diameter:15.2mm	Engine Mounting Bushing	**GRM10337**
	2006.05-2008.11	Upper	Hatchback FWD BUD	Length:36mm	Engine Mounting Bushing	**GRM10338**
	2006.05-2008.11	Upper	Hatchback FWD BUD	Length:24.6mm	Engine Mounting Bushing	**GRM32582**
	2006.05-2008.11	Front	Hatchback FWD BUD		Engine Mounting Bushing Kit	**GRM16544S**
	2006.05-2008.11	Rear Axle	Hatchback FWD BUD		Holder,exhaust system	**GRM13862**
	2006.05-2008.11	Rear Axle	Hatchback FWD BUD		Holder,exhaust system	**GRM13864**

	YEAR	FITTING POSITION	BODY STYLE & DRIVE TYPE & ENGINE	REMARKS	PRODUCT	G-AP Ref.
VW **Golf**						
1.4 (59 kw)	2006.05-2008.11	Rear Axle	Hatchback FWD BUD		Holder,exhaust system	GRM13868
	2006.05-2008.11	Front	Hatchback FWD BUD		Holder,exhaust system	GRM13861
	2006.05-2008.11	Front	Hatchback FWD BUD		Holder,exhaust system	GRM13870
	2006.05-2008.11	Front	Hatchback FWD BUD		Bracket,stabilizer mounting	GRM31436
	2006.05-2008.11	Lower	Hatchback FWD BUD		Mounting,radiator	GRM14038
	2006.05-2008.11	Front Axle	Hatchback FWD BUD		Rubber Buffer,shock absorber	GRM17980
	2006.05-2008.11	Rear Axle	Hatchback FWD BUD		Rubber Buffer,shock absorber	GRM18001
	2006.05-2008.11	Rear Axle Left & Right Lower Outer	Hatchback FWD BUD		Knuckle Bushing	GRM12247
	2008.10-2012.11	Front Lower	Hatchback FWD CGGA	Inner diameter:15.6mm	Engine Mounting Bushing	GRM16545
	2008.10-2012.11	Front Upper	Hatchback FWD CGGA	Length:34mm	Engine Mounting Bushing	GRM16544
	2008.10-2012.11	Lower	Hatchback FWD CGGA	Inner diameter:15.2mm	Engine Mounting Bushing	GRM10337
	2008.10-2012.11	Upper	Hatchback FWD CGGA	Length:36mm	Engine Mounting Bushing	GRM10338
	2008.10-2012.11	Upper	Hatchback FWD CGGA	Length:24.6mm	Engine Mounting Bushing	GRM32582
	2008.10-2012.11	Front	Hatchback FWD CGGA		Engine Mounting Bushing Kit	GRM16544S
	2008.10-2012.11	Rear Axle Left & Right Upper	Hatchback FWD CGGA		Spring Mounting	GRM12834
	2008.10-2012.11	Front	Hatchback FWD CGGA		Bracket,stabilizer mounting	GRM31436
	2008.10-2012.11	Lower	Hatchback FWD CGGA		Mounting,radiator	GRM14038
	2008.10-2012.11	Front Axle	Hatchback FWD CGGA		Rubber Buffer,shock absorber	GRM17980
	2008.10-2012.11	Rear Axle	Hatchback FWD CGGA		Rubber Buffer,shock absorber	GRM17120
	2008.10-2012.11	Rear Axle	Hatchback FWD CGGA		Rubber Buffer,shock absorber	GRM18001
	2008.10-2012.11	Rear Axle Left & Right Lower Outer	Hatchback FWD CGGA		Knuckle Bushing	GRM12247
1.4 (66 kw)	2003.10-2006.07	Front Lower	Hatchback FWD BKG;BLN	Inner diameter:15.6mm	Engine Mounting Bushing	GRM16545
	2003.10-2006.07	Front Upper	Hatchback FWD BKG;BLN	Length:34mm	Engine Mounting Bushing	GRM16544
	2003.10-2006.07	Lower	Hatchback FWD BKG;BLN	Inner diameter:15.2mm	Engine Mounting Bushing	GRM10337
	2003.10-2006.07	Upper	Hatchback FWD BKG;BLN	Length:36mm	Engine Mounting Bushing	GRM10338
	2003.10-2006.07	Upper	Hatchback FWD BKG;BLN	Length:24.6mm	Engine Mounting Bushing	GRM32582
	2003.10-2006.07	Front	Hatchback FWD BKG;BLN		Engine Mounting Bushing Kit	GRM16544S
	2003.10-2006.07	Rear Axle	Hatchback FWD BKG;BLN		Holder,exhaust system	GRM13868
	2003.10-2006.07	Front	Hatchback FWD BKG;BLN		Holder,exhaust system	GRM13861
	2003.10-2006.07	Front	Hatchback FWD BKG;BLN		Holder,exhaust system	GRM13870
	2003.10-2006.07	Front	Hatchback FWD BKG;BLN		Bracket,stabilizer mounting	GRM31436
	2003.10-2006.07	Lower	Hatchback FWD BKG;BLN		Mounting,radiator	GRM14038
	2003.10-2006.07	Front Axle	Hatchback FWD BKG;BLN		Rubber Buffer,shock absorber	GRM17980
	2003.10-2006.07	Rear Axle	Hatchback FWD BKG;BLN		Rubber Buffer,shock absorber	GRM18001
	2003.10-2006.07	Rear Axle Left & Right Lower Outer	Hatchback FWD BKG;BLN		Knuckle Bushing	GRM12247
1.4 (81 kw)	2013.06-2018.07	-	Hatchback FWD CPWA;CZBA		Engine Mounting Bushing Kit	GRM35272K
	2013.06-2018.07	Front Axle	Hatchback FWD CPWA;CZBA		Protection Boot	GRM40690
	2013.06-2018.07	Lower	Hatchback FWD CPWA;CZBA		Mounting,radiator	GRM14038
	2013.06-2018.07	Front Axle	Hatchback FWD CPWA;CZBA		Rubber Buffer,shock absorber	GRM17980
	2013.06-2018.07	Rear Axle Left & Right Lower Outer	Hatchback FWD CPWA;CZBA		Knuckle Bushing	GRM12247
1.4 (90 kw)	2007.05-2008.11	Front Lower	Hatchback FWD CAXA	Inner diameter:15.6mm	Engine Mounting Bushing	GRM16545
	2007.05-2008.11	Front Upper	Hatchback FWD CAXA	Length:34mm	Engine Mounting Bushing	GRM16544
	2007.05-2008.11	Lower	Hatchback FWD CAXA	Inner diameter:15.2mm	Engine Mounting Bushing	GRM10337
	2007.05-2008.11	Upper	Hatchback FWD CAXA	Length:36mm	Engine Mounting Bushing	GRM10338
	2007.05-2008.11	Upper	Hatchback FWD CAXA	Length:24.6mm	Engine Mounting Bushing	GRM32582
	2007.05-2008.11	Front	Hatchback FWD CAXA		Engine Mounting Bushing Kit	GRM16544S
	2007.05-2008.11	Rear Axle	Hatchback FWD CAXA		Holder,exhaust system	GRM13862
	2007.05-2008.11	Rear Axle	Hatchback FWD CAXA		Holder,exhaust system	GRM13868
	2007.05-2008.11	Front	Hatchback FWD CAXA		Bracket,stabilizer mounting	GRM31436
	2007.05-2008.11	Lower	Hatchback FWD CAXA		Mounting,radiator	GRM14038
	2007.05-2008.11	Front Axle	Hatchback FWD CAXA		Rubber Buffer,shock absorber	GRM17980
	2007.05-2008.11	Rear Axle	Hatchback FWD CAXA		Rubber Buffer,shock absorber	GRM18001
	2007.05-2008.11	Rear Axle Left & Right Lower Outer	Hatchback FWD CAXA		Knuckle Bushing	GRM12247
	2008.10-2012.11	Front Lower	Hatchback FWD CAXA	Inner diameter:15.6mm	Engine Mounting Bushing	GRM16545
	2008.10-2012.11	Front Upper	Hatchback FWD CAXA	Length:34mm	Engine Mounting Bushing	GRM16544
	2008.10-2012.11	Front Upper	Hatchback Van FWD CAXA		Engine Mounting Bushing	GRM16544
	2008.10-2012.11	Lower	Hatchback FWD CAXA	Inner diameter:15.2mm	Engine Mounting Bushing	GRM10337
	2008.10-2012.11	Lower	Hatchback Van FWD CAXA		Engine Mounting Bushing	GRM10337
	2008.10-2012.11	Upper	Hatchback FWD CAXA	Length:36mm	Engine Mounting Bushing	GRM10338
	2008.10-2012.11	Upper	Hatchback FWD CAXA	Length:24.6mm	Engine Mounting Bushing	GRM32582
	2008.10-2012.11	Front	Hatchback FWD CAXA		Engine Mounting Bushing Kit	GRM16544S
	2008.10-2012.11	Front	Hatchback Van FWD CAXA		Engine Mounting Bushing Kit	GRM16544S
	2008.10-2012.11	Rear Axle Left & Right Upper	Hatchback FWD CAXA		Spring Mounting	GRM12834
	2008.10-2012.11	Rear Axle	Hatchback FWD CAXA		Holder,exhaust system	GRM13862

	YEAR	FITTING POSITION	BODY STYLE & DRIVE TYPE & ENGINE	REMARKS	PRODUCT	G-AP Ref.
VW **Golf**						
1.4 (90 kw)	2008.10-2012.11	Rear Axle	Hatchback FWD CAXA		Holder,exhaust system	GRM13868
	2008.10-2012.11	Front	Hatchback FWD CAXA		Bracket,stabilizer mounting	GRM31436
	2008.10-2012.11	Front	Hatchback Van FWD CAXA		Bracket,stabilizer mounting	GRM31436
	2008.10-2012.11	Lower	Hatchback FWD CAXA		Mounting,radiator	GRM14038
	2008.10-2012.11	Front Axle	Hatchback FWD CAXA		Rubber Buffer,shock absorber	GRM17980
	2008.10-2012.11	Front Axle	Hatchback Van FWD CAXA		Rubber Buffer,shock absorber	GRM17980
	2008.10-2012.11	Rear Axle	Hatchback FWD CAXA		Rubber Buffer,shock absorber	GRM17120
	2008.10-2012.11	Rear Axle	Hatchback Van FWD CAXA		Rubber Buffer,shock absorber	GRM17120
	2008.10-2012.11	Rear Axle	Hatchback FWD CAXA		Rubber Buffer,shock absorber	GRM18001
	2008.10-2012.11	Rear Axle	Hatchback Van FWD CAXA		Rubber Buffer,shock absorber	GRM18001
	2008.10-2012.11	Rear Axle Left & Right Lower Outer	Hatchback FWD CAXA		Knuckle Bushing	GRM12247
	2008.10-2012.11	Rear Axle Left & Right Lower Outer	Hatchback Van FWD CAXA		Knuckle Bushing	GRM12247
	2012.11-2017.03	-	Hatchback FWD CMBA;CXSA		Engine Mounting Bushing Kit	GRM35272K
	2012.11-2017.03	-	Hatchback FWD CPVA		Engine Mounting Bushing Kit	GRM35272K
	2012.11-2017.03	Front Axle	Hatchback FWD CMBA;CXSA		Protection Boot	GRM40690
	2012.11-2017.03	Front Axle	Hatchback FWD CPVA		Protection Boot	GRM40690
	2012.11-2017.03	Lower	Hatchback FWD CMBA;CXSA		Mounting,radiator	GRM14038
	2012.11-2017.03	Lower	Hatchback FWD CPVA		Mounting,radiator	GRM14038
	2012.11-2017.03	Front Axle	Hatchback FWD CMBA;CXSA		Rubber Buffer,shock absorber	GRM17980
	2012.11-2017.03	Front Axle	Hatchback FWD CPVA		Rubber Buffer,shock absorber	GRM17980
	2012.11-2017.03	Rear Axle	Hatchback FWD CMBA;CXSA	Axle:Multilink Axle	Rubber Buffer,shock absorber	GRM33604
	2012.11-2017.03	Rear Axle	Hatchback FWD CPVA	Axle:Multilink Axle	Rubber Buffer,shock absorber	GRM33604
	2012.11-2017.03	Rear Axle Left & Right Lower Outer	Hatchback FWD CMBA;CXSA	For OE No. 1K0505553	Knuckle Bushing	GRM12247
	2012.11-2017.03	Rear Axle Left & Right Lower Outer	Hatchback FWD CPVA		Knuckle Bushing	GRM12247
	2012.11-2017.03	Rear Axle Left & Right Lower Outer	Hatchback FWD CMBA;CXSA	For OE No. 5Q0505553	Knuckle Bushing	GRM50061
	2013.05-2017.03	Rear Axle Left & Right Lower Outer	Hatchback Van FWD CXSA		Knuckle Bushing	GRM12247
1.4 (92 kw)	2013.12-2018.07	-	Hatchback FWD CPVB		Engine Mounting Bushing Kit	GRM35272K
	2013.12-2018.07	Front Axle	Hatchback FWD CPVB		Protection Boot	GRM40690
	2013.12-2018.07	Lower	Hatchback FWD CPVB		Mounting,radiator	GRM14038
	2013.12-2018.07	Front Axle	Hatchback FWD CPVB		Rubber Buffer,shock absorber	GRM17980
	2013.12-2018.07	Rear Axle Left & Right Lower Outer	Hatchback FWD CPVB		Knuckle Bushing	GRM12247
	2014.05-2020.08	-	Hatchback FWD CZCA		Engine Mounting Bushing Kit	GRM35272K
	2014.05-2020.08	Front Axle	Hatchback FWD CZCA		Protection Boot	GRM40690
	2014.05-2020.08	Lower	Hatchback FWD CZCA		Mounting,radiator	GRM14038
	2014.05-2020.08	Front Axle	Hatchback FWD CZCA		Rubber Buffer,shock absorber	GRM17980
	2014.05-2020.08	Rear Axle Left & Right Lower Outer	Hatchback FWD CZCA	For OE No. 1K0505553	Knuckle Bushing	GRM12247
	2014.05-2020.08	Rear Axle Left & Right Lower Outer	Hatchback FWD CZCA	For OE No. 5Q0505553	Knuckle Bushing	GRM50061
1.4 (103 kw)	2006.05-2008.11	Front Lower	Hatchback FWD BMY	Inner diameter:15.6mm	Engine Mounting Bushing	GRM16545
	2006.05-2008.11	Front Upper	Hatchback FWD BMY	Length:34mm	Engine Mounting Bushing	GRM16544
	2006.05-2008.11	Lower	Hatchback FWD BMY	Inner diameter:15.2mm	Engine Mounting Bushing	GRM10337
	2006.05-2008.11	Upper	Hatchback FWD BMY	Length:36mm	Engine Mounting Bushing	GRM10338
	2006.05-2008.11	Upper	Hatchback FWD BMY	Length:24.6mm	Engine Mounting Bushing	GRM32582
	2006.05-2008.11	Front	Hatchback FWD BMY		Engine Mounting Bushing Kit	GRM16544S
	2006.05-2008.11	Rear Axle	Hatchback FWD BMY		Holder,exhaust system	GRM13868
	2006.05-2008.11	Front	Hatchback FWD BMY		Bracket,stabilizer mounting	GRM31436
	2006.05-2008.11	-	Hatchback FWD BMY		Mounting,radiator	GRM14044
	2006.05-2008.11	Lower	Hatchback FWD BMY		Mounting,radiator	GRM14038
	2006.05-2008.11	Front Axle	Hatchback FWD BMY		Rubber Buffer,shock absorber	GRM17980
	2006.05-2008.11	Rear Axle	Hatchback FWD BMY		Rubber Buffer,shock absorber	GRM18001
	2006.05-2008.11	Rear Axle Left & Right Lower Outer	Hatchback FWD BMY		Knuckle Bushing	GRM12247
	2012.08-2017.03	Rear Axle Left & Right Lower Outer	Hatchback Van FWD CHPA		Knuckle Bushing	GRM12247
	2012.08-2020.08	-	Hatchback FWD CPTA;CHPA		Engine Mounting Bushing Kit	GRM35272K
	2012.08-2020.08	Front Axle	Hatchback FWD CPTA;CHPA		Protection Boot	GRM40690
	2012.08-2020.08	Lower	Hatchback FWD CPTA;CHPA		Mounting,radiator	GRM14038
	2012.08-2020.08	Front Axle	Hatchback FWD CPTA;CHPA		Rubber Buffer,shock absorber	GRM17980
	2012.08-2020.08	Rear Axle	Hatchback FWD CPTA;CHPA	Axle:Multilink Axle	Rubber Buffer,shock absorber	GRM33604
	2012.08-2020.08	Rear Axle Left & Right Lower Outer	Hatchback FWD CPTA;CHPA		Knuckle Bushing	GRM12247
1.4 (110 kw)	2014.05-2021.03	-	Hatchback FWD CZEA;CZDA;DGXA		Engine Mounting Bushing Kit	GRM35272K
	2014.05-2021.03	Front Axle	Hatchback FWD CZEA;CZDA;DGXA		Protection Boot	GRM40690
	2014.05-2021.03	Lower	Hatchback FWD CZEA;CZDA;DGXA		Mounting,radiator	GRM14038
	2014.05-2021.03	Front Axle	Hatchback FWD CZEA;CZDA;DGXA		Rubber Buffer,shock absorber	GRM17980
	2014.05-2021.03	Rear Axle Left & Right Lower Outer	Hatchback FWD CZEA;CZDA;DGXA		Knuckle Bushing	GRM12247
	2015.06-	-	Estate FWD CWLA		Engine Mounting Bushing Kit	GRM35272K
	2021.01-	Rear Axle Left & Right Lower Outer	Hatchback FWD DJKA		Knuckle Bushing	GRM50061

	YEAR	FITTING POSITION	BODY STYLE & DRIVE TYPE & ENGINE	REMARKS	PRODUCT	G-AP Ref.
VW **Golf**						
1.4 (118 kw)	2008.10-2012.11	Front Lower	Hatchback FWD CAVD;CNWA;CTHD	Inner diameter:15.6mm	Engine Mounting Bushing	**GRM16545**
	2008.10-2012.11	Front Upper	Hatchback FWD CAVD;CNWA;CTHD	Length:34mm	Engine Mounting Bushing	**GRM16544**
	2008.10-2012.11	Front Upper	Hatchback Van FWD CAVD		Engine Mounting Bushing	**GRM16544**
	2008.10-2012.11	Lower	Hatchback FWD CAVD;CNWA;CTHD	Inner diameter:15.2mm	Engine Mounting Bushing	**GRM10337**
	2008.10-2012.11	Lower	Hatchback Van FWD CAVD		Engine Mounting Bushing	**GRM10337**
	2008.10-2012.11	Upper	Hatchback FWD CAVD;CNWA;CTHD	Length:36mm	Engine Mounting Bushing	**GRM10338**
	2008.10-2012.11	Upper	Hatchback FWD CAVD;CNWA;CTHD	Length:24.6mm	Engine Mounting Bushing	**GRM32582**
	2008.10-2012.11	Front	Hatchback FWD CAVD;CNWA;CTHD		Engine Mounting Bushing Kit	**GRM16544S**
	2008.10-2012.11	Front	Hatchback Van FWD CAVD		Engine Mounting Bushing Kit	**GRM16544S**
	2008.10-2012.11	Rear Axle Left & Right Upper	Hatchback FWD CAVD;CNWA;CTHD		Spring Mounting	**GRM12834**
	2008.10-2012.11	Front	Hatchback FWD CAVD;CNWA;CTHD		Bracket,stabilizer mounting	**GRM31436**
	2008.10-2012.11	Front	Hatchback Van FWD CAVD		Bracket,stabilizer mounting	**GRM31436**
	2008.10-2012.11	Lower	Hatchback FWD CAVD;CNWA;CTHD		Mounting,radiator	**GRM14038**
	2008.10-2012.11	Front Axle	Hatchback FWD CAVD;CNWA;CTHD		Rubber Buffer,shock absorber	**GRM17980**
	2008.10-2012.11	Front Axle	Hatchback Van FWD CAVD		Rubber Buffer,shock absorber	**GRM17980**
	2008.10-2012.11	Rear Axle	Hatchback FWD CAVD;CNWA;CTHD		Rubber Buffer,shock absorber	**GRM17120**
	2008.10-2012.11	Rear Axle	Hatchback Van FWD CAVD		Rubber Buffer,shock absorber	**GRM17120**
	2008.10-2012.11	Rear Axle	Hatchback FWD CAVD;CNWA;CTHD		Rubber Buffer,shock absorber	**GRM18001**
	2008.10-2012.11	Rear Axle	Hatchback Van FWD CAVD		Rubber Buffer,shock absorber	**GRM18001**
	2008.10-2012.11	Rear Axle Left & Right Lower Outer	Hatchback FWD CAVD;CNWA;CTHD		Knuckle Bushing	**GRM12247**
	2008.10-2012.11	Rear Axle Left & Right Lower Outer	Hatchback Van FWD CAVD		Knuckle Bushing	**GRM12247**
1.4 (125 kw)	2005.11-2008.11	Front Lower	Hatchback FWD BLG	Inner diameter:15.6mm	Engine Mounting Bushing	**GRM16545**
	2005.11-2008.11	Front Upper	Hatchback FWD BLG	Length:34mm	Engine Mounting Bushing	**GRM16544**
	2005.11-2008.11	Lower	Hatchback FWD BLG	Inner diameter:15.2mm	Engine Mounting Bushing	**GRM10337**
	2005.11-2008.11	Upper	Hatchback FWD BLG	Length:36mm	Engine Mounting Bushing	**GRM10338**
	2005.11-2008.11	Upper	Hatchback FWD BLG	Length:24.6mm	Engine Mounting Bushing	**GRM32582**
	2005.11-2008.11	Front	Hatchback FWD BLG		Engine Mounting Bushing Kit	**GRM16544S**
	2005.11-2008.11	Front	Hatchback FWD BLG		Bracket,stabilizer mounting	**GRM31436**
	2005.11-2008.11	-	Hatchback FWD BLG		Mounting,radiator	**GRM14044**
	2005.11-2008.11	Lower	Hatchback FWD BLG		Mounting,radiator	**GRM14038**
	2005.11-2008.11	Front Axle	Hatchback FWD BLG		Rubber Buffer,shock absorber	**GRM17980**
	2005.11-2008.11	Rear Axle	Hatchback FWD BLG		Rubber Buffer,shock absorber	**GRM18001**
	2005.11-2008.11	Rear Axle Left & Right Lower Outer	Hatchback FWD BLG		Knuckle Bushing	**GRM12247**
1.4 (150 kw)	2014.05-2020.08	Front Axle	Hatchback FWD CUKB;DGEA		Protection Boot	**GRM40690**
	2014.05-2020.08	Lower	Hatchback FWD CUKB;DGEA		Mounting,radiator	**GRM14038**
	2014.05-2020.08	Front Axle	Hatchback FWD CUKB;DGEA		Rubber Buffer,shock absorber	**GRM33564**
	2014.05-2020.08	Rear Axle	Hatchback FWD CUKB;DGEA	Engine Code:CUKB	Rubber Buffer,shock absorber	**GRM33604**
	2014.05-2020.08	Rear Axle Left & Right Lower Outer	Hatchback FWD CUKB;DGEA		Knuckle Bushing	**GRM12247**
	2020.07-	-	Hatchback FWD DGEA		Engine Mounting Bushing Kit	**GRM35272K**
	2020.07-	Rear Axle Left & Right Lower Outer	Hatchback FWD DGEA		Knuckle Bushing	**GRM50061**
1.4 (180 kw)	2020.07-	-	Hatchback FWD DGEA		Engine Mounting Bushing Kit	**GRM35272K**
	2020.07-	Rear Axle Left & Right Lower Outer	Hatchback FWD DGEA		Knuckle Bushing	**GRM50061**
1.5 (85 kw)	2024.03-	Rear Axle Left & Right Lower Outer	Hatchback FWD DXDE		Knuckle Bushing	**GRM50061**
1.5 (96 kw)	2017.05-2020.08	-	Hatchback FWD DACA;DPBA		Engine Mounting Bushing Kit	**GRM35272K**
	2017.05-2020.08	Front Axle	Hatchback FWD DACA;DPBA		Protection Boot	**GRM40690**
	2017.05-2020.08	Front Axle	Hatchback FWD DACA;DPBA		Rubber Buffer,shock absorber	**GRM17980**
	2017.05-2020.08	Rear Axle	Hatchback FWD DACA;DPBA	Axle:Multilink Axle	Rubber Buffer,shock absorber	**GRM33604**
	2017.05-2020.08	Rear Axle Left & Right Lower Outer	Hatchback FWD DACA;DPBA		Knuckle Bushing	**GRM12247**
	2018.11-2020.08	-	Hatchback FWD DHFA		Engine Mounting Bushing Kit	**GRM35272K**
	2018.11-2020.08	Front Axle	Hatchback FWD DHFA		Protection Boot	**GRM40690**
	2018.11-2020.08	Front Axle	Hatchback FWD DHFA		Rubber Buffer,shock absorber	**GRM17980**
	2018.11-2020.08	Rear Axle	Hatchback FWD DHFA	Axle:Multilink Axle	Rubber Buffer,shock absorber	**GRM33604**
	2018.11-2020.08	Rear Axle Left & Right Lower Outer	Hatchback FWD DHFA		Knuckle Bushing	**GRM12247**
	2019.07-	-	Hatchback FWD DPBA		Engine Mounting Bushing Kit	**GRM35272K**
	2019.07-	Front Axle	Hatchback FWD DPBA		Protection Boot	**GRM40690**
	2019.07-	Front Axle	Hatchback FWD DPBA		Rubber Buffer,shock absorber	**GRM17980**
	2019.07-	Rear Axle	Hatchback FWD DPBA	Axle:Multi-Link Axle	Rubber Buffer,shock absorber	**GRM33604**
	2019.07-	Rear Axle Left & Right Lower Outer	Hatchback FWD DPBA		Knuckle Bushing	**GRM50061**
	2020.09-	-	Hatchback FWD DHFA		Engine Mounting Bushing Kit	**GRM35272K**
	2020.09-	Front Axle	Hatchback FWD DHFA		Protection Boot	**GRM40690**
	2020.09-	Rear Axle Left & Right Lower Outer	Hatchback FWD DHFA		Knuckle Bushing	**GRM50061**
	2020.11-	-	Hatchback FWD DPBA		Engine Mounting Bushing Kit	**GRM35272K**
	2020.11-	Rear Axle Left & Right Lower Outer	Hatchback FWD DPBA		Knuckle Bushing	**GRM50061**

	YEAR	FITTING POSITION	BODY STYLE & DRIVE TYPE & ENGINE	REMARKS	PRODUCT	G-AP Ref.
VW **Golf**						
1.5 (110 kw)	2017.04-2020.08	-	Hatchback FWD DADA;DPCA		Engine Mounting Bushing Kit	**GRM35272K**
	2017.04-2020.08	Front Axle	Hatchback FWD DADA;DPCA		Protection Boot	**GRM40690**
	2017.04-2020.08	Front Axle	Hatchback FWD DADA;DPCA		Rubber Buffer,shock absorber	**GRM17980**
	2017.04-2020.08	Rear Axle	Hatchback FWD DADA;DPCA	Axle:Multilink Axle	Rubber Buffer,shock absorber	**GRM33604**
	2017.04-2020.08	Rear Axle Left & Right Lower Outer	Hatchback FWD DADA;DPCA	For OE No. 1K0505553	Knuckle Bushing	**GRM12247**
	2017.04-2020.08	Rear Axle Left & Right Lower Outer	Hatchback FWD DADA;DPCA	For OE No. 5Q0505553	Knuckle Bushing	**GRM50061**
	2019.07-	-	Hatchback FWD DPCA;DXDB		Engine Mounting Bushing Kit	**GRM35272K**
	2019.07-	Front Axle	Hatchback FWD DPCA;DXDB		Protection Boot	**GRM40690**
	2019.07-	Front Axle	Hatchback FWD DPCA;DXDB		Rubber Buffer,shock absorber	**GRM17980**
	2019.07-	Rear Axle	Hatchback FWD DPCA;DXDB	Axle:Multi-Link Axle	Rubber Buffer,shock absorber	**GRM33604**
	2019.07-	Rear Axle Left & Right Lower Outer	Hatchback FWD DPCA;DXDB		Knuckle Bushing	**GRM50061**
	2019.12-	-	Hatchback FWD DFYA;DXDB		Engine Mounting Bushing Kit	**GRM35272K**
	2019.12-	Front Axle	Hatchback FWD DFYA;DXDB		Protection Boot	**GRM40690**
	2019.12-	Front Axle	Hatchback FWD DFYA;DXDB		Rubber Buffer,shock absorber	**GRM17980**
	2019.12-	Rear Axle	Hatchback FWD DFYA;DXDB	Axle:Multi-Link Axle	Rubber Buffer,shock absorber	**GRM33604**
	2019.12-	Rear Axle Left & Right Lower Outer	Hatchback FWD DFYA;DXDB		Knuckle Bushing	**GRM50061**
1.5 (150 kw)	2024.06-	Rear Axle Left & Right Lower Outer	Hatchback FWD DUCB, EANB		Knuckle Bushing	**GRM50061**
1.5 (200 kw)	2024.06-	Rear Axle Left & Right Lower Outer	Hatchback FWD DUCA		Knuckle Bushing	**GRM50061**
1.6 (55 kw)	1992.08-1997.12	Front Axle	Hatchback FWD ABU/AEA/AEE		Protection Boot	**GRM40242**
	1992.08-1997.12	Rear Axle Left & Right	Hatchback FWD ABU/AEA/AEE		Spring Cap	**GRM10037**
	1992.08-1997.12	Rear Axle Left & Right Lower	Hatchback FWD ABU/AEA/AEE		Spring Mounting	**GRM30197**
	1992.08-1997.12	Rear Axle	Hatchback FWD ABU/AEA/AEE		Holder,exhaust system	**GRM10049**
	1992.08-1997.12	-	Hatchback FWD ABU/AEA/AEE		Holder,exhaust system	**GRM10228**
	1992.08-1997.12	Rear Axle	Hatchback FWD ABU/AEA/AEE	Inner diameter:11.5mm	Rubber Buffer,shock absorber	**GRM10039**
	1992.08-1997.12	Rear Axle	Hatchback FWD ABU/AEA/AEE	Inner diameter:10.5mm	Rubber Buffer,shock absorber	**GRM37414**
1.6 (66 kw)	2009.02-2012.11	Front Lower	Hatchback FWD CAYB		Engine Mounting Bushing	**GRM16545**
	2009.02-2012.11	Front Upper	Hatchback FWD CAYB		Engine Mounting Bushing	**GRM16544**
	2009.02-2012.11	Lower	Hatchback FWD CAYB		Engine Mounting Bushing	**GRM10337**
	2009.02-2012.11	Upper	Hatchback FWD CAYB		Engine Mounting Bushing	**GRM10338**
	2009.02-2012.11	Upper	Hatchback FWD CAYB		Engine Mounting Bushing	**GRM32582**
	2009.02-2012.11	Front	Hatchback FWD CAYB		Engine Mounting Bushing Kit	**GRM16544S**
	2009.02-2012.11	Front	Hatchback Van FWD CAYB		Engine Mounting Bushing Kit	**GRM16544S**
	2009.02-2012.11	Rear Axle Left & Right Upper	Hatchback FWD CAYB		Spring Mounting	**GRM12834**
	2009.02-2012.11	Front	Hatchback FWD CAYB		Bracket,stabilizer mounting	**GRM31436**
	2009.02-2012.11	Lower	Hatchback FWD CAYB		Mounting,radiator	**GRM14038**
	2009.02-2012.11	Front Axle	Hatchback FWD CAYB		Rubber Buffer,shock absorber	**GRM17980**
	2009.02-2012.11	Rear Axle	Hatchback FWD CAYB	Gas from 2009 to Dec vehicles with heavy duty suspension for vehicles without electronic suspension control for PR no.: LB	Rubber Buffer,shock absorber	**GRM17120**
	2009.02-2012.11	Rear Axle	Hatchback FWD CAYB	Gas from 2009 to Dec vehicles with heavy duty suspension for vehicles with electronic suspension control for PR no.: LB	Rubber Buffer,shock absorber	**GRM18001**
	2009.02-2012.11	Rear Axle Left & Right Lower Outer	Hatchback FWD CAYB		Knuckle Bushing	**GRM12247**
	2009.02-2012.11	Rear Axle Left & Right Lower Outer	Hatchback Van FWD CAYB		Knuckle Bushing	**GRM12247**
	2013.04-2017.03	Front Axle	Hatchback Van FWD CLHB;CRKA;CXXA;DDYB		Rubber Buffer,shock absorber	**GRM17980**
	2013.04-2017.03	Rear Axle	Hatchback Van FWD CLHB;CRKA;CXXA;DDYB	Axle:Multilink Axle	Rubber Buffer,shock absorber	**GRM33604**
	2013.04-2017.03	Rear Axle Left & Right Lower Outer	Hatchback Van FWD CLHB;CRKA;CXXA;DDYB		Knuckle Bushing	**GRM12247**
	2013.04-2018.07	-	Hatchback FWD CLHB;CRKA;CXXA;DDYB		Engine Mounting Bushing Kit	**GRM38471**
	2013.04-2018.07	Front Axle	Hatchback FWD CLHB;CRKA;CXXA;DDYB		Protection Boot	**GRM40690**
	2013.04-2018.07	Lower	Hatchback FWD CLHB;CRKA;CXXA;DDYB		Mounting,radiator	**GRM14038**
	2013.04-2018.07	Front Axle	Hatchback FWD CLHB;CRKA;CXXA;DDYB		Rubber Buffer,shock absorber	**GRM17980**
	2013.04-2018.07	Rear Axle Left & Right Lower Outer	Hatchback FWD CLHB;CRKA;CXXA;DDYB		Knuckle Bushing	**GRM12247**
1.6 (74 kw)	1994.10-1997.12	Front Axle	Hatchback FWD AEK/AFT/AKS		Protection Boot	**GRM40242**
	1994.10-1997.12	Rear Axle Left & Right	Hatchback FWD AEK/AFT/AKS		Spring Cap	**GRM10037**
	1994.10-1997.12	Rear Axle Left & Right Lower	Hatchback FWD AEK/AFT/AKS		Spring Mounting	**GRM30197**
	1994.10-1997.12	Rear Axle	Hatchback FWD AEK/AFT/AKS		Holder,exhaust system	**GRM10049**
	1994.10-1997.12	-	Hatchback FWD AEK/AFT/AKS		Holder,exhaust system	**GRM10228**
	1994.10-1997.12	Rear Axle	Hatchback FWD AEK/AFT/AKS	Inner diameter:11.5mm	Rubber Buffer,shock absorber	**GRM10039**
	1994.10-1997.12	Rear Axle	Hatchback FWD AEK/AFT/AKS	Inner diameter:10.5mm	Rubber Buffer,shock absorber	**GRM37414**
	1997.10-2004.05	Front Axle	Hatchback FWD AEH/AKL/APF		Protection Boot	**GRM40242**
	1997.10-2004.05	Rear Axle	Hatchback FWD AEH/AKL/APF		Protection Boot	**GRM40500**
	1997.10-2004.05	Front Axle Left & Right	Hatchback FWD AEH/AKL/APF		Spring Cap	**GRM34140**
	1997.10-2004.05	Front Axle Left & Right	Hatchback FWD AEH/AKL/APF		Spring Mounting	**GRM18114**
	1997.10-2004.05	Rear Axle Left & Right Upper	Hatchback FWD AEH/AKL/APF		Spring Mounting	**GRM13842**
	1997.10-2004.05	Front	Hatchback FWD AEH/AKL/APF		Holder,exhaust system	**GRM10064**
	1997.10-2004.05	Front	Hatchback FWD AEH/AKL/APF		Holder,exhaust system	**GRM13861**
	1997.10-2004.05	Front Axle	Hatchback FWD AEH/AKL/APF		Rubber Buffer,shock absorber	**GRM33230**
	1997.10-2004.05	Rear Axle	Hatchback FWD AEH/AKL/APF		Rubber Buffer,shock absorber	**GRM10226**

	YEAR	FITTING POSITION	BODY STYLE & DRIVE TYPE & ENGINE	REMARKS	PRODUCT	G-AP Ref.
VW **Golf**						
1.6 (74 kw)	2007.03-2014.03	Rear Axle	Hatchback FWD BAH, BPA		Protection Boot	**GRM40500**
1.6 (75 kw)	2000.09-2004.05	Front Axle	Hatchback FWD AVU/BFQ		Protection Boot	**GRM40242**
	2000.09-2004.05	Rear Axle	Hatchback FWD AVU/BFQ		Protection Boot	**GRM40500**
	2000.09-2004.05	Front Axle Left & Right	Hatchback FWD AVU/BFQ		Spring Cap	**GRM34140**
	2000.09-2004.05	Front Axle Left & Right	Hatchback FWD AVU/BFQ		Spring Mounting	**GRM18114**
	2000.09-2004.05	Rear Axle Left & Right Upper	Hatchback FWD AVU/BFQ		Spring Mounting	**GRM13842**
	2000.09-2004.05	Front	Hatchback FWD AVU/BFQ		Holder,exhaust system	**GRM10064**
	2000.09-2004.05	Front	Hatchback FWD AVU/BFQ		Holder,exhaust system	**GRM13861**
	2000.09-2004.05	Lower	Hatchback FWD AVU/BFQ		Mounting,radiator	**GRM14038**
	2000.09-2004.05	Front Axle	Hatchback FWD AVU/BFQ		Rubber Buffer,shock absorber	**GRM33230**
	2000.09-2004.05	Rear Axle	Hatchback FWD AVU/BFQ		Rubber Buffer,shock absorber	**GRM10226**
	2004.01-2008.11	Front Lower	Hatchback FWD BGU;BSE;BSF;CCSA		Engine Mounting Bushing	**GRM16545**
	2004.01-2008.11	Front Upper	Hatchback FWD BGU;BSE;BSF;CCSA		Engine Mounting Bushing	**GRM16544**
	2004.01-2008.11	Lower	Hatchback FWD BGU;BSE;BSF;CCSA		Engine Mounting Bushing	**GRM10337**
	2004.01-2008.11	Upper	Hatchback FWD BGU;BSE;BSF;CCSA		Engine Mounting Bushing	**GRM10338**
	2004.01-2008.11	Upper	Hatchback FWD BGU;BSE;BSF;CCSA		Engine Mounting Bushing	**GRM32582**
	2004.01-2008.11	Front	Hatchback FWD BGU;BSE;BSF;CCSA		Engine Mounting Bushing Kit	**GRM16544S**
	2004.01-2008.11	Rear Axle	Hatchback FWD BGU;BSE;BSF;CCSA		Holder,exhaust system	**GRM13864**
	2004.01-2008.11	Rear Axle	Hatchback FWD BGU;BSE;BSF;CCSA		Holder,exhaust system	**GRM13868**
	2004.01-2008.11	Front	Hatchback FWD BGU;BSE;BSF;CCSA		Holder,exhaust system	**GRM13861**
	2004.01-2008.11	Front	Hatchback FWD BGU;BSE;BSF;CCSA		Holder,exhaust system	**GRM13870**
	2004.01-2008.11	Front	Hatchback FWD BGU;BSE;BSF;CCSA		Bracket,stabilizer mounting	**GRM31436**
	2004.01-2008.11	-	Hatchback FWD BGU;BSE;BSF;CCSA		Mounting,radiator	**GRM14044**
	2004.01-2008.11	Lower	Hatchback FWD BGU;BSE;BSF;CCSA		Mounting,radiator	**GRM14038**
	2004.01-2008.11	Front Axle	Hatchback FWD BGU;BSE;BSF;CCSA		Rubber Buffer,shock absorber	**GRM17980**
	2004.01-2008.11	Rear Axle	Hatchback FWD BGU;BSE;BSF;CCSA		Rubber Buffer,shock absorber	**GRM18001**
	2004.01-2008.11	Rear Axle Left & Right Lower Outer	Hatchback FWD BGU;BSE;BSF;CCSA		Knuckle Bushing	**GRM12247**
	2007.10-2008.11	Front Lower	Hatchback FWD CCSA		Engine Mounting Bushing	**GRM16545**
	2007.10-2008.11	Front Upper	Hatchback FWD CCSA	516544 and 510338 and 532582 different structure	Engine Mounting Bushing	**GRM16544**
	2007.10-2008.11	Lower	Hatchback FWD CCSA		Engine Mounting Bushing	**GRM10337**
	2007.10-2008.11	Upper	Hatchback FWD CCSA	510338 and 516544 and 532582 different structure	Engine Mounting Bushing	**GRM10338**
	2007.10-2008.11	Upper	Hatchback FWD CCSA	532585 and 516544 and 510338 different structure	Engine Mounting Bushing	**GRM32582**
	2007.10-2008.11	Front	Hatchback FWD CCSA		Engine Mounting Bushing Kit	**GRM16544S**
	2007.10-2008.11	Front	Hatchback FWD CCSA		Bracket,stabilizer mounting	**GRM31436**
	2007.10-2008.11	Front Axle	Hatchback FWD CCSA		Rubber Buffer,shock absorber	**GRM17980**
	2007.10-2008.11	Rear Axle	Hatchback FWD CCSA		Rubber Buffer,shock absorber	**GRM18001**
	2007.10-2008.11	Rear Axle Left & Right Lower Outer	Hatchback FWD CCSA		Knuckle Bushing	**GRM12247**
	2008.10-2012.11	Front Lower	Hatchback FWD BSE;BSF;CCSA;CMXA	Date to:2012.08	Engine Mounting Bushing	**GRM16545**
	2008.10-2012.11	Front Lower	Hatchback FWD CCSA;CMXA	Date to:2012.08	Engine Mounting Bushing	**GRM16545**
	2008.10-2012.11	Front Upper	Hatchback FWD BSE;BSF;CCSA;CMXA	Date to:2012.08	Engine Mounting Bushing	**GRM16544**
	2008.10-2012.11	Front Upper	Hatchback FWD CCSA;CMXA	Date to:2012.08	Engine Mounting Bushing	**GRM16544**
	2008.10-2012.11	Lower	Hatchback FWD BSE;BSF;CCSA;CMXA		Engine Mounting Bushing	**GRM10337**
	2008.10-2012.11	Lower	Hatchback FWD CCSA;CMXA		Engine Mounting Bushing	**GRM10337**
	2008.10-2012.11	Upper	Hatchback FWD BSE;BSF;CCSA;CMXA		Engine Mounting Bushing	**GRM10338**
	2008.10-2012.11	Upper	Hatchback FWD CCSA;CMXA		Engine Mounting Bushing	**GRM10338**
	2008.10-2012.11	Upper	Hatchback FWD BSE;BSF;CCSA;CMXA		Engine Mounting Bushing	**GRM32582**
	2008.10-2012.11	Upper	Hatchback FWD CCSA;CMXA	Engine Code:CMXA	Engine Mounting Bushing	**GRM32582**
	2008.10-2012.11	Front	Hatchback FWD BSE;BSF;CCSA;CMXA		Engine Mounting Bushing Kit	**GRM16544S**
	2008.10-2012.11	Rear Axle Left & Right Upper	Hatchback FWD BSE;BSF;CCSA;CMXA		Spring Mounting	**GRM12834**
	2008.10-2012.11	Rear Axle Left & Right Upper	Hatchback FWD CCSA;CMXA		Spring Mounting	**GRM12834**
	2008.10-2012.11	Rear Axle	Hatchback FWD BSE;BSF;CCSA;CMXA		Holder,exhaust system	**GRM13868**
	2008.10-2012.11	Front	Hatchback FWD BSE;BSF;CCSA;CMXA		Bracket,stabilizer mounting	**GRM31436**
	2008.10-2012.11	Front	Hatchback FWD CCSA;CMXA		Bracket,stabilizer mounting	**GRM31436**
	2008.10-2012.11	Lower	Hatchback FWD BSE;BSF;CCSA;CMXA		Mounting,radiator	**GRM14038**
	2008.10-2012.11	Lower	Hatchback FWD CCSA;CMXA		Mounting,radiator	**GRM14038**
	2008.10-2012.11	Front Axle	Hatchback FWD BSE;BSF;CCSA;CMXA		Rubber Buffer,shock absorber	**GRM17980**
	2008.10-2012.11	Front Axle	Hatchback FWD CCSA;CMXA		Rubber Buffer,shock absorber	**GRM17980**
	2008.10-2012.11	Rear Axle	Hatchback FWD BSE;BSF;CCSA;CMXA	[illegible]	Rubber Buffer,shock absorber	**GRM17120**
	2008.10-2012.11	Rear Axle	Hatchback FWD CCSA;CMXA	[illegible]	Rubber Buffer,shock absorber	**GRM17120**
	2008.10-2012.11	Rear Axle	Hatchback FWD BSE;BSF;CCSA;CMXA	[illegible]	Rubber Buffer,shock absorber	**GRM18001**
	2008.10-2012.11	Rear Axle	Hatchback FWD CCSA;CMXA	[illegible]	Rubber Buffer,shock absorber	**GRM18001**
	2008.10-2012.11	Rear Axle Left & Right Lower Outer	Hatchback FWD BSE;BSF;CCSA;CMXA		Knuckle Bushing	**GRM12247**
	2008.10-2012.11	Rear Axle Left & Right Lower Outer	Hatchback FWD CCSA;CMXA		Knuckle Bushing	**GRM12247**
	2009.03-2012.11	Front Lower	Hatchback FWD CHGA		Engine Mounting Bushing	**GRM16545**

	YEAR	FITTING POSITION	BODY STYLE & DRIVE TYPE & ENGINE	REMARKS	PRODUCT	G-AP Ref.
VW **Golf**						
1.6 (75 kw)	2009.03-2012.11	Front Upper	Hatchback FWD CHGA		Engine Mounting Bushing	**GRM16544**
	2009.03-2012.11	Lower	Hatchback FWD CHGA		Engine Mounting Bushing	**GRM10337**
	2009.03-2012.11	Upper	Hatchback FWD CHGA		Engine Mounting Bushing	**GRM10338**
	2009.03-2012.11	Upper	Hatchback FWD CHGA		Engine Mounting Bushing	**GRM32582**
	2009.03-2012.11	Rear Axle Left & Right Upper	Hatchback FWD CHGA		Spring Mounting	**GRM12834**
	2009.03-2012.11	Rear Axle	Hatchback FWD CHGA		Holder,exhaust system	**GRM13868**
	2009.03-2012.11	Front	Hatchback FWD CHGA		Bracket,stabilizer mounting	**GRM31436**
	2009.03-2012.11	Lower	Hatchback FWD CHGA		Mounting,radiator	**GRM14038**
	2009.03-2012.11	Front Axle	Hatchback FWD CHGA		Rubber Buffer,shock absorber	**GRM17980**
	2009.03-2012.11	Rear Axle	Hatchback FWD CHGA	Date from:2009/3;for vehicles with heavy duty suspension;for vehicles without electronic suspension control;for PR no.: LJ8	Rubber Buffer,shock absorber	**GRM17120**
	2009.03-2012.11	Rear Axle	Hatchback FWD CHGA	----------;----------;----------;

	YEAR	FITTING POSITION	BODY STYLE & DRIVE TYPE & ENGINE	REMARKS	PRODUCT	G-AP Ref.
VW **Golf**						
1.6 (81 kw)	2001.08-2004.05	Rear Axle Left & Right Upper	Hatchback FWD BAD		Spring Mounting	GRM13842
	2001.08-2004.05	Front	Hatchback FWD BAD		Holder,exhaust system	GRM10064
	2001.08-2004.05	Front	Hatchback FWD BAD		Holder,exhaust system	GRM13861
	2001.08-2004.05	Lower	Hatchback FWD BAD		Mounting,radiator	GRM14038
	2001.08-2004.05	Front Axle	Hatchback FWD BAD		Rubber Buffer,shock absorber	GRM33230
	2001.08-2004.05	Rear Axle	Hatchback FWD BAD		Rubber Buffer,shock absorber	GRM10226
	2013.01-2017.03	-	Hatchback 4WD CRKB;CXXB		Engine Mounting Bushing Kit	GRM35272K
	2013.01-2017.03	-	Hatchback FWD CRKB;CXXB;DBKA		Engine Mounting Bushing Kit	GRM38471
	2013.01-2017.03	-	Hatchback 4WD CRKB;CXXB		Engine Mounting Bushing Kit	GRM38471
	2013.01-2017.03	Front Axle	Hatchback FWD CRKB;CXXB;DBKA		Protection Boot	GRM40690
	2013.01-2017.03	Front Axle	Hatchback 4WD CRKB;CXXB		Protection Boot	GRM40690
	2013.01-2017.03	Lower	Hatchback FWD CRKB;CXXB;DBKA		Mounting,radiator	GRM14038
	2013.01-2017.03	Lower	Hatchback 4WD CRKB;CXXB		Mounting,radiator	GRM14038
	2013.01-2017.03	Front Axle	Hatchback FWD CRKB;CXXB;DBKA		Rubber Buffer,shock absorber	GRM17980
	2013.01-2017.03	Front Axle	Hatchback 4WD CRKB;CXXB		Rubber Buffer,shock absorber	GRM17980
	2013.01-2017.03	Rear Axle	Hatchback FWD CRKB;CXXB;DBKA	Axle:Multilink Axle	Rubber Buffer,shock absorber	GRM33604
	2013.01-2017.03	Rear Axle	Hatchback 4WD CRKB;CXXB	Axle:Multilink Axle	Rubber Buffer,shock absorber	GRM33604
	2013.01-2017.03	Rear Axle Left & Right Lower Outer	Hatchback FWD CRKB;CXXB;DBKA	For OE No. 1K0505553	Knuckle Bushing	GRM12247
	2013.01-2017.03	Rear Axle Left & Right Lower Outer	Hatchback 4WD CRKB;CXXB		Knuckle Bushing	GRM12247
	2013.01-2017.03	Rear Axle Left & Right Lower Outer	Hatchback FWD CRKB;CXXB;DBKA	For OE No. 5Q0505553	Knuckle Bushing	GRM50061
	2013.11-2017.03	Front Axle	Hatchback Van FWD CRKB;CXXB		Rubber Buffer,shock absorber	GRM17980
	2013.11-2017.03	Rear Axle	Hatchback Van FWD CRKB;CXXB	Axle:Multilink Axle	Rubber Buffer,shock absorber	GRM33604
	2013.11-2017.03	Rear Axle Left & Right Lower Outer	Hatchback Van FWD CRKB;CXXB		Knuckle Bushing	GRM12247
	2014.05-2017.07	-	Hatchback FWD CWVA		Engine Mounting Bushing Kit	GRM35272K
	2014.05-2017.07	Front Axle	Hatchback FWD CWVA		Protection Boot	GRM40690
	2014.05-2017.07	Front Axle	Hatchback FWD CWVA		Rubber Buffer,shock absorber	GRM17980
	2014.05-2017.07	Rear Axle	Hatchback FWD CWVA	Engine Code:CWVA	Rubber Buffer,shock absorber	GRM33604
	2014.05-2017.07	Rear Axle Left & Right Lower Outer	Hatchback FWD CWVA		Knuckle Bushing	GRM12247
1.6 (85 kw)	2003.10-2008.07	Front Lower	Hatchback FWD BAG;BLF;BLP		Engine Mounting Bushing	GRM16545
	2003.10-2008.07	Front Upper	Hatchback FWD BAG;BLF;BLP		Engine Mounting Bushing	GRM16544
	2003.10-2008.07	Lower	Hatchback FWD BAG;BLF;BLP		Engine Mounting Bushing	GRM10337
	2003.10-2008.07	Upper	Hatchback FWD BAG;BLF;BLP		Engine Mounting Bushing	GRM10338
	2003.10-2008.07	Upper	Hatchback FWD BAG;BLF;BLP		Engine Mounting Bushing	GRM32582
	2003.10-2008.07	Front	Hatchback FWD BAG;BLF;BLP		Engine Mounting Bushing Kit	GRM16544S
	2003.10-2008.07	Rear Axle	Hatchback FWD BAG;BLF;BLP		Holder,exhaust system	GRM13864
	2003.10-2008.07	Rear Axle	Hatchback FWD BAG;BLF;BLP		Holder,exhaust system	GRM13868
	2003.10-2008.07	Front	Hatchback FWD BAG;BLF;BLP		Holder,exhaust system	GRM13861
	2003.10-2008.07	Front	Hatchback FWD BAG;BLF;BLP		Holder,exhaust system	GRM13870
	2003.10-2008.07	Front	Hatchback FWD BAG;BLF;BLP		Bracket,stabilizer mounting	GRM31436
	2003.10-2008.07	Lower	Hatchback FWD BAG;BLF;BLP		Mounting,radiator	GRM14038
	2003.10-2008.07	Front Axle	Hatchback FWD BAG;BLF;BLP		Rubber Buffer,shock absorber	GRM17980
	2003.10-2008.07	Rear Axle	Hatchback FWD BAG;BLF;BLP		Rubber Buffer,shock absorber	GRM18001
	2003.10-2008.07	Rear Axle Left & Right Lower Outer	Hatchback FWD BAG;BLF;BLP		Knuckle Bushing	GRM12247
	2016.11-2020.08	-	Hatchback FWD DDYA;DGTE		Engine Mounting Bushing Kit	GRM38471
	2016.11-2020.08	Front Axle	Hatchback FWD DDYA;DGTE		Protection Boot	GRM40690
	2016.11-2020.08	Front Axle	Hatchback FWD DDYA;DGTE		Rubber Buffer,shock absorber	GRM17980
	2016.11-2020.08	Rear Axle	Hatchback FWD DDYA;DGTE	Axle:Multilink Axle	Rubber Buffer,shock absorber	GRM33604
	2016.11-2020.08	Rear Axle Left & Right Lower Outer	Hatchback FWD DDYA;DGTE	For OE No. 1K0505553	Knuckle Bushing	GRM12247
	2016.11-2020.08	Rear Axle Left & Right Lower Outer	Hatchback FWD DDYA;DGTE	For OE No. 5Q0505553	Knuckle Bushing	GRM50061
1.8 (55 kw)	1991.08-1997.12	Front Axle	Hatchback FWD AAM		Protection Boot	GRM40242
	1991.08-1997.12	Rear Axle Left & Right	Hatchback FWD AAM		Spring Cap	GRM10037
	1991.08-1997.12	Rear Axle Left & Right Lower	Hatchback FWD AAM		Spring Mounting	GRM30197
	1991.08-1997.12	Rear Axle Left & Right Upper	Hatchback FWD AAM		Spring Mounting	GRM10221
	1991.08-1997.12	-	Hatchback FWD AAM		Holder,exhaust system	GRM10228
	1991.08-1997.12	Rear Axle	Hatchback FWD AAM	Inner diameter:11.5mm	Rubber Buffer,shock absorber	GRM10039
	1991.08-1997.12	Rear Axle	Hatchback FWD AAM	Inner diameter:10.5mm	Rubber Buffer,shock absorber	GRM37414
1.8 (66 kw)	1991.08-1997.12	Front Axle	Hatchback FWD ABS/ACC/ADZ		Protection Boot	GRM40242
	1991.08-1997.12	Rear Axle Left & Right	Hatchback FWD ABS/ACC/ADZ		Spring Cap	GRM10037
	1991.08-1997.12	Rear Axle Left & Right Lower	Hatchback FWD ABS/ACC/ADZ		Spring Mounting	GRM30197
	1991.08-1997.12	Rear Axle Left & Right Upper	Hatchback FWD ABS/ACC/ADZ		Spring Mounting	GRM10221
	1991.08-1997.12	Rear Axle	Hatchback FWD ABS/ACC/ADZ		Holder,exhaust system	GRM10049
	1991.08-1997.12	-	Hatchback FWD ABS/ACC/ADZ		Holder,exhaust system	GRM10228
	1991.08-1997.12	Rear Axle	Hatchback FWD ABS/ACC/ADZ	Inner diameter:11.5mm	Rubber Buffer,shock absorber	GRM10039
	1991.08-1997.12	Rear Axle	Hatchback FWD ABS/ACC/ADZ	Inner diameter:10.5mm	Rubber Buffer,shock absorber	GRM37414

	YEAR	FITTING POSITION	BODY STYLE & DRIVE TYPE & ENGINE	REMARKS	PRODUCT	G-AP Ref.
VW **Golf**						
1.8 (66 kw)	1993.01-1997.12	Front Axle	Hatchback 4WD ABS/ADZ		Protection Boot	GRM40242
	1993.01-1997.12	Rear Axle Left & Right	Hatchback 4WD ABS/ADZ		Spring Cap	GRM10037
	1993.01-1997.12	Rear Axle Left & Right Lower	Hatchback 4WD ABS/ADZ		Spring Mounting	GRM30197
	1993.01-1997.12	Rear Axle	Hatchback 4WD ABS/ADZ		Holder,exhaust system	GRM10049
	1993.01-1997.12	-	Hatchback 4WD ABS/ADZ		Holder,exhaust system	GRM10228
	1993.01-1997.12	Rear Axle	Hatchback 4WD ABS/ADZ	Inner diameter:11.5mm	Rubber Buffer,shock absorber	GRM10039
	1993.01-1997.12	Rear Axle	Hatchback 4WD ABS/ADZ	Inner diameter:10.5mm	Rubber Buffer,shock absorber	GRM37414
1.8 (92 kw)	1997.10-2000.10	Front Axle	Hatchback FWD AGN		Protection Boot	GRM40242
	1997.10-2000.10	Rear Axle	Hatchback FWD AGN		Protection Boot	GRM40500
	1997.10-2000.10	Front Axle Left & Right	Hatchback FWD AGN		Spring Cap	GRM34140
	1997.10-2000.10	Front Axle Left & Right	Hatchback FWD AGN		Spring Mounting	GRM18114
	1997.10-2000.10	Rear Axle Left & Right Upper	Hatchback FWD AGN		Spring Mounting	GRM13842
	1997.10-2000.10	Rear Axle	Hatchback FWD AGN		Holder,exhaust system	GRM10049
	1997.10-2000.10	Front	Hatchback FWD AGN		Holder,exhaust system	GRM10064
	1997.10-2000.10	Front	Hatchback FWD AGN		Holder,exhaust system	GRM13861
	1997.10-2000.10	Lower	Hatchback FWD AGN		Mounting,radiator	GRM14038
	1997.10-2000.10	Front Axle	Hatchback FWD AGN		Rubber Buffer,shock absorber	GRM33230
	1997.10-2000.10	Rear Axle	Hatchback FWD AGN		Rubber Buffer,shock absorber	GRM10226
	1998.05-2000.10	Front Axle	Hatchback 4WD AGN		Protection Boot	GRM40242
	1998.05-2000.10	Rear Axle	Hatchback 4WD AGN		Protection Boot	GRM40500
	1998.05-2000.10	Front Axle Left & Right	Hatchback 4WD AGN		Spring Cap	GRM34140
	1998.05-2000.10	Front Axle Left & Right	Hatchback 4WD AGN		Spring Mounting	GRM18114
	1998.05-2000.10	Rear Axle	Hatchback 4WD AGN		Holder,exhaust system	GRM10049
	1998.05-2000.10	Lower	Hatchback 4WD AGN		Mounting,radiator	GRM14038
	1998.05-2000.10	Front Axle	Hatchback 4WD AGN		Rubber Buffer,shock absorber	GRM33230
1.8 (110 kw)	1997.08-2005.06	Front Axle	Hatchback FWD AGU/AQA/ARZ/AUM/AWD		Protection Boot	GRM40242
	1997.08-2005.06	Rear Axle	Hatchback FWD AGU/AQA/ARZ/AUM/AWD		Protection Boot	GRM40500
	1997.08-2005.06	Front Axle Left & Right	Hatchback FWD AGU/AQA/ARZ/AUM/AWD		Spring Cap	GRM34140
	1997.08-2005.06	Front Axle Left & Right	Hatchback FWD AGU/AQA/ARZ/AUM/AWD		Spring Mounting	GRM18114
	1997.08-2005.06	Rear Axle Left & Right Upper	Hatchback FWD AGU/AQA/ARZ/AUM/AWD		Spring Mounting	GRM13842
	1997.08-2005.06	Front	Hatchback FWD AGU/AQA/ARZ/AUM/AWD		Holder,exhaust system	GRM10064
	1997.08-2005.06	Front	Hatchback FWD AGU/AQA/ARZ/AUM/AWD		Holder,exhaust system	GRM13861
	1997.08-2005.06	Lower	Hatchback FWD AGU/AQA/ARZ/AUM/AWD		Mounting,radiator	GRM14038
	1997.08-2005.06	Front Axle	Hatchback FWD AGU/AQA/ARZ/AUM/AWD		Rubber Buffer,shock absorber	GRM33230
	1997.08-2005.06	Rear Axle	Hatchback FWD AGU/AQA/ARZ/AUM/AWD		Rubber Buffer,shock absorber	GRM10226
1.8 (118 kw)	2009.06-2011.01	Front Lower	Hatchback FWD CDAA	Inner diameter:15.6mm	Engine Mounting Bushing	GRM16545
	2009.06-2011.01	Front Upper	Hatchback FWD CDAA	Length:34mm	Engine Mounting Bushing	GRM16544
	2009.06-2011.01	Lower	Hatchback FWD CDAA	Inner diameter:15.2mm	Engine Mounting Bushing	GRM10337
	2009.06-2011.01	Upper	Hatchback FWD CDAA	Length:36mm	Engine Mounting Bushing	GRM10338
	2009.06-2011.01	Upper	Hatchback FWD CDAA	Length:24.6mm	Engine Mounting Bushing	GRM32582
	2009.06-2011.01	Front	Hatchback FWD CDAA		Engine Mounting Bushing Kit	GRM16544S
	2009.06-2011.01	Rear Axle Left & Right Upper	Hatchback FWD CDAA		Spring Mounting	GRM12834
	2009.06-2011.01	Front	Hatchback FWD CDAA		Bracket,stabilizer mounting	GRM31436
	2009.06-2011.01	Lower	Hatchback FWD CDAA		Mounting,radiator	GRM14038
	2009.06-2011.01	Front Axle	Hatchback FWD CDAA		Rubber Buffer,shock absorber	GRM17980
	2009.06-2011.01	Rear Axle	Hatchback FWD CDAA	for vehicles with heavy duty suspension for vehicles without electronic suspension control by PR no.: UJ0	Rubber Buffer,shock absorber	GRM17120
	2009.06-2011.01	Rear Axle	Hatchback FWD CDAA	for vehicles with heavy duty suspension for vehicles with electronic suspension control by PR no.: UJ0	Rubber Buffer,shock absorber	GRM18001
	2009.06-2011.01	Rear Axle Left & Right Lower Outer	Hatchback FWD CDAA		Knuckle Bushing	GRM12247
1.8 (125 kw)	2013.07-	-	Hatchback FWD CNSA/CNSB/CXBA/CXBB		Engine Mounting Bushing Kit	GRM38471
1.8 (132 kw)	2001.06-2007.03	Front Axle	Hatchback FWD AUQ		Protection Boot	GRM40242
	2001.06-2007.03	Rear Axle	Hatchback FWD AUQ		Protection Boot	GRM40500
	2001.06-2007.03	Front Axle Left & Right	Hatchback FWD AUQ		Spring Cap	GRM34140
	2001.06-2007.03	Front Axle Left & Right	Hatchback FWD AUQ		Spring Mounting	GRM18114
	2001.06-2007.03	Rear Axle Left & Right Upper	Hatchback FWD AUQ		Spring Mounting	GRM13842
	2001.06-2007.03	Front	Hatchback FWD AUQ		Holder,exhaust system	GRM10064
	2001.06-2007.03	Front	Hatchback FWD AUQ		Holder,exhaust system	GRM13861
	2001.06-2007.03	Lower	Hatchback FWD AUQ		Mounting,radiator	GRM14038
	2001.06-2007.03	Front Axle	Hatchback FWD AUQ		Rubber Buffer,shock absorber	GRM33230
	2001.06-2007.03	Rear Axle	Hatchback FWD AUQ		Rubber Buffer,shock absorber	GRM10226
	2007.01-2010.12	Rear Axle	Hatchback FWD AUQ		Protection Boot	GRM40500
1.9 (47 kw)	1991.11-1997.08	Front Axle	Hatchback FWD 1Y		Protection Boot	GRM40242
	1991.11-1997.08	Rear Axle Left & Right	Hatchback FWD 1Y		Spring Cap	GRM10037
	1991.11-1997.08	Rear Axle Left & Right Lower	Hatchback FWD 1Y		Spring Mounting	GRM30197
	1991.11-1997.08	Rear Axle	Hatchback FWD 1Y		Holder,exhaust system	GRM10049

	YEAR	FITTING POSITION	BODY STYLE & DRIVE TYPE & ENGINE	REMARKS	PRODUCT	G-AP Ref.
VW **Golf**						
1.9 (47 kw)	1991.11-1997.08	-	Hatchback FWD 1Y		Holder,exhaust system	**GRM10228**
	1991.11-1997.08	Rear Axle	Hatchback FWD 1Y	Inner diameter:11.5mm	Rubber Buffer,shock absorber	**GRM10039**
	1991.11-1997.08	Rear Axle	Hatchback FWD 1Y	Inner diameter:10.5mm	Rubber Buffer,shock absorber	**GRM37414**
	1995.07-1997.08	Front Axle	Hatchback FWD AEY (04.97-.)		Protection Boot	**GRM40242**
	1995.07-1997.08	Rear Axle Left & Right	Hatchback FWD AEY (04.97-.)		Spring Cap	**GRM10037**
	1995.07-1997.08	Rear Axle Left & Right Lower	Hatchback FWD AEY (04.97-.)		Spring Mounting	**GRM30197**
	1995.07-1997.08	Rear Axle	Hatchback FWD AEY (04.97-.)		Holder,exhaust system	**GRM10049**
	1995.07-1997.08	-	Hatchback FWD AEY (04.97-.)		Holder,exhaust system	**GRM10228**
	1995.07-1997.08	Rear Axle	Hatchback FWD AEY (04.97-.)	Inner diameter:11.5mm	Rubber Buffer,shock absorber	**GRM10039**
	1995.07-1997.08	Rear Axle	Hatchback FWD AEY (04.97-.)	Inner diameter:10.5mm	Rubber Buffer,shock absorber	**GRM37414**
1.9 (50 kw)	1997.10-2004.05	Front Axle	Hatchback FWD AGP/AQM		Protection Boot	**GRM40242**
	1997.10-2004.05	Rear Axle	Hatchback FWD AGP/AQM		Protection Boot	**GRM40500**
	1997.10-2004.05	Front Axle Left & Right	Hatchback FWD AGP/AQM		Spring Cap	**GRM34140**
	1997.10-2004.05	Front Axle Left & Right	Hatchback FWD AGP/AQM		Spring Mounting	**GRM18114**
	1997.10-2004.05	Rear Axle Left & Right Upper	Hatchback FWD AGP/AQM		Spring Mounting	**GRM13842**
	1997.10-2004.05	Front	Hatchback FWD AGP/AQM		Holder,exhaust system	**GRM10064**
	1997.10-2004.05	Front	Hatchback FWD AGP/AQM		Holder,exhaust system	**GRM13861**
	1997.10-2004.05	Lower	Hatchback FWD AGP/AQM		Mounting,radiator	**GRM14038**
	1997.10-2004.05	Front Axle	Hatchback FWD AGP/AQM		Rubber Buffer,shock absorber	**GRM33230**
	1997.10-2004.05	Rear Axle	Hatchback FWD AGP/AQM		Rubber Buffer,shock absorber	**GRM10226**
1.9 (55 kw)	1991.11-1997.12	Front Axle	Hatchback FWD AAZ		Protection Boot	**GRM40242**
	1991.11-1997.12	Rear Axle Left & Right	Hatchback FWD AAZ		Spring Cap	**GRM10037**
	1991.11-1997.12	Rear Axle Left & Right Lower	Hatchback FWD AAZ		Spring Mounting	**GRM30197**
	1991.11-1997.12	Rear Axle Left & Right Upper	Hatchback FWD AAZ		Spring Mounting	**GRM10221**
	1991.11-1997.12	Rear Axle	Hatchback FWD AAZ		Holder,exhaust system	**GRM10049**
	1991.11-1997.12	-	Hatchback FWD AAZ		Holder,exhaust system	**GRM10228**
	1991.11-1997.12	Rear Axle	Hatchback FWD AAZ	Inner diameter:11.5mm	Rubber Buffer,shock absorber	**GRM10039**
	1991.11-1997.12	Rear Axle	Hatchback FWD AAZ	Inner diameter:10.5mm	Rubber Buffer,shock absorber	**GRM37414**
1.9 (66 kw)	1993.08-1997.12	Front Axle	Hatchback FWD 1Z/AHU/ALE		Protection Boot	**GRM40242**
	1993.08-1997.12	Rear Axle Left & Right	Hatchback FWD 1Z/AHU/ALE		Spring Cap	**GRM10037**
	1993.08-1997.12	Rear Axle Left & Right Lower	Hatchback FWD 1Z/AHU/ALE		Spring Mounting	**GRM30197**
	1993.08-1997.12	Rear Axle Left & Right Upper	Hatchback FWD 1Z/AHU/ALE		Spring Mounting	**GRM10221**
	1993.08-1997.12	Rear Axle	Hatchback FWD 1Z/AHU/ALE		Holder,exhaust system	**GRM10049**
	1993.08-1997.12	-	Hatchback FWD 1Z/AHU/ALE		Holder,exhaust system	**GRM10228**
	1993.08-1997.12	Rear Axle	Hatchback FWD 1Z/AHU/ALE	Inner diameter:11.5mm	Rubber Buffer,shock absorber	**GRM10039**
	1993.08-1997.12	Rear Axle	Hatchback FWD 1Z/AHU/ALE	Inner diameter:10.5mm	Rubber Buffer,shock absorber	**GRM37414**
	1994.10-1997.09	Front Axle	Hatchback 4WD 1Z/AHU/ALE		Protection Boot	**GRM40242**
	1994.10-1997.09	Rear Axle Left & Right	Hatchback 4WD 1Z/AHU/ALE		Spring Cap	**GRM10037**
	1994.10-1997.09	Rear Axle Left & Right Lower	Hatchback 4WD 1Z/AHU/ALE		Spring Mounting	**GRM30197**
	1994.10-1997.09	Rear Axle	Hatchback 4WD 1Z/AHU/ALE		Holder,exhaust system	**GRM10049**
	1994.10-1997.09	-	Hatchback 4WD 1Z/AHU/ALE		Holder,exhaust system	**GRM10228**
	1994.10-1997.09	Rear Axle	Hatchback 4WD 1Z/AHU/ALE		Rubber Buffer,shock absorber	**GRM37414**
	1997.10-2004.05	Front Axle	Hatchback FWD AGR/ALH		Protection Boot	**GRM40242**
	1997.10-2004.05	Rear Axle	Hatchback FWD AGR/ALH		Protection Boot	**GRM40500**
	1997.10-2004.05	Front Axle Left & Right	Hatchback FWD AGR/ALH		Spring Cap	**GRM34140**
	1997.10-2004.05	Front Axle Left & Right	Hatchback FWD AGR/ALH		Spring Mounting	**GRM18114**
	1997.10-2004.05	Rear Axle Left & Right Upper	Hatchback FWD AGR/ALH		Spring Mounting	**GRM13842**
	1997.10-2004.05	Rear Axle	Hatchback FWD AGR/ALH		Holder,exhaust system	**GRM10049**
	1997.10-2004.05	Front	Hatchback FWD AGR/ALH		Holder,exhaust system	**GRM10064**
	1997.10-2004.05	Front	Hatchback FWD AGR/ALH		Holder,exhaust system	**GRM13861**
	1997.10-2004.05	Front Axle	Hatchback FWD AGR/ALH		Rubber Buffer,shock absorber	**GRM33230**
	1997.10-2004.05	Rear Axle	Hatchback FWD AGR/ALH		Rubber Buffer,shock absorber	**GRM10226**
	1998.07-2002.04	Front Axle	Hatchback 4WD AGR		Protection Boot	**GRM40242**
	1998.07-2002.04	Rear Axle	Hatchback 4WD AGR		Protection Boot	**GRM40500**
	1998.07-2002.04	Front Axle Left & Right	Hatchback 4WD AGR		Spring Cap	**GRM34140**
	1998.07-2002.04	Front Axle Left & Right	Hatchback 4WD AGR		Spring Mounting	**GRM18114**
	1998.07-2002.04	Rear Axle	Hatchback 4WD AGR		Holder,exhaust system	**GRM10049**
	1998.07-2002.04	Front Axle	Hatchback 4WD AGR		Rubber Buffer,shock absorber	**GRM33230**
	2004.05-2008.11	Front Lower	Hatchback FWD BRU;BXF;BXJ	516545 and 510337 different structure	Engine Mounting Bushing	**GRM16545**
	2004.05-2008.11	Front Upper	Hatchback FWD BRU;BXF;BXJ		Engine Mounting Bushing	**GRM16544**
	2004.05-2008.11	Lower	Hatchback FWD BRU;BXF;BXJ	510337 and 516545 different structure	Engine Mounting Bushing	**GRM10337**
	2004.05-2008.11	Upper	Hatchback FWD BRU;BXF;BXJ		Engine Mounting Bushing	**GRM10338**
	2004.05-2008.11	Upper	Hatchback FWD BRU;BXF;BXJ		Engine Mounting Bushing	**GRM32582**
	2004.05-2008.11	Front	Hatchback FWD BRU;BXF;BXJ		Engine Mounting Bushing Kit	**GRM16544S**

	YEAR	FITTING POSITION	BODY STYLE & DRIVE TYPE & ENGINE	REMARKS	PRODUCT	G-AP Ref.
VW **Golf**						
1.9 (66 kw)	2004.05-2008.11	Rear Axle	Hatchback FWD BRU;BXF;BXJ		Holder,exhaust system	GRM13864
	2004.05-2008.11	Rear Axle	Hatchback FWD BRU;BXF;BXJ		Holder,exhaust system	GRM13868
	2004.05-2008.11	Front	Hatchback FWD BRU;BXF;BXJ		Holder,exhaust system	GRM13861
	2004.05-2008.11	Front	Hatchback FWD BRU;BXF;BXJ		Holder,exhaust system	GRM13870
	2004.05-2008.11	Front	Hatchback FWD BRU;BXF;BXJ		Bracket,stabilizer mounting	GRM31436
	2004.05-2008.11	-	Hatchback FWD BRU;BXF;BXJ		Mounting,radiator	GRM14044
	2004.05-2008.11	Lower	Hatchback FWD BRU;BXF;BXJ		Mounting,radiator	GRM14038
	2004.05-2008.11	Front Axle	Hatchback FWD BRU;BXF;BXJ		Rubber Buffer,shock absorber	GRM17980
	2004.05-2008.11	Rear Axle	Hatchback FWD BRU;BXF;BXJ		Rubber Buffer,shock absorber	GRM18001
	2004.05-2008.11	Rear Axle Left & Right Lower Outer	Hatchback FWD BRU;BXF;BXJ		Knuckle Bushing	GRM12247
1.9 (74 kw)	1997.10-2005.12	Front Axle	Hatchback FWD ATD/AXR		Protection Boot	GRM40242
	1997.10-2005.12	Rear Axle	Hatchback FWD ATD/AXR		Protection Boot	GRM40500
	1997.10-2005.12	Front Axle Left & Right	Hatchback FWD ATD/AXR		Spring Cap	GRM34140
	1997.10-2005.12	Front Axle Left & Right	Hatchback FWD ATD/AXR		Spring Mounting	GRM18114
	1997.10-2005.12	Rear Axle Left & Right Upper	Hatchback FWD ATD/AXR		Spring Mounting	GRM13842
	1997.10-2005.12	Rear Axle	Hatchback FWD ATD/AXR		Holder,exhaust system	GRM10049
	1997.10-2005.12	Front	Hatchback FWD ATD/AXR		Holder,exhaust system	GRM10064
	1997.10-2005.12	Front	Hatchback FWD ATD/AXR		Holder,exhaust system	GRM13861
	1997.10-2005.12	Lower	Hatchback FWD ATD/AXR		Mounting,radiator	GRM14038
	1997.10-2005.12	Front Axle	Hatchback FWD ATD/AXR		Rubber Buffer,shock absorber	GRM33230
	1997.10-2005.12	Rear Axle	Hatchback FWD ATD/AXR		Rubber Buffer,shock absorber	GRM10226
	2000.02-2005.06	Front Axle	Hatchback 4WD ATD		Protection Boot	GRM40242
	2000.02-2005.06	Rear Axle	Hatchback 4WD ATD		Protection Boot	GRM40500
	2000.02-2005.06	Front Axle Left & Right	Hatchback 4WD ATD		Spring Cap	GRM34140
	2000.02-2005.06	Front Axle Left & Right	Hatchback 4WD ATD		Spring Mounting	GRM18114
	2000.02-2005.06	Rear Axle	Hatchback 4WD ATD		Holder,exhaust system	GRM10049
	2000.02-2005.06	Front Axle	Hatchback 4WD ATD		Rubber Buffer,shock absorber	GRM33230
1.9 (77 kw)	2003.10-2008.11	Front Lower	Hatchback FWD BKC;BLS;BXE		Engine Mounting Bushing	GRM16545
	2003.10-2008.11	Front Upper	Hatchback FWD BKC;BLS;BXE		Engine Mounting Bushing	GRM16544
	2003.10-2008.11	Lower	Hatchback FWD BKC;BLS;BXE		Engine Mounting Bushing	GRM10337
	2003.10-2008.11	Upper	Hatchback FWD BKC;BLS;BXE		Engine Mounting Bushing	GRM10338
	2003.10-2008.11	Upper	Hatchback FWD BKC;BLS;BXE		Engine Mounting Bushing	GRM32582
	2003.10-2008.11	Front	Hatchback FWD BKC;BLS;BXE		Engine Mounting Bushing Kit	GRM16544S
	2003.10-2008.11	Rear Axle	Hatchback FWD BKC;BLS;BXE		Holder,exhaust system	GRM13862
	2003.10-2008.11	Rear Axle	Hatchback FWD BKC;BLS;BXE		Holder,exhaust system	GRM13864
	2003.10-2008.11	Rear Axle	Hatchback FWD BKC;BLS;BXE		Holder,exhaust system	GRM13868
	2003.10-2008.11	Front	Hatchback FWD BKC;BLS;BXE		Holder,exhaust system	GRM13861
	2003.10-2008.11	Front	Hatchback FWD BKC;BLS;BXE		Holder,exhaust system	GRM13870
	2003.10-2008.11	Front	Hatchback FWD BKC;BLS;BXE		Bracket,stabilizer mounting	GRM31436
	2003.10-2008.11	-	Hatchback FWD BKC;BLS;BXE		Mounting,radiator	GRM14044
	2003.10-2008.11	Lower	Hatchback FWD BKC;BLS;BXE		Mounting,radiator	GRM14038
	2003.10-2008.11	Front Axle	Hatchback FWD BKC;BLS;BXE		Rubber Buffer,shock absorber	GRM17980
	2003.10-2008.11	Rear Axle	Hatchback FWD BKC;BLS;BXE		Rubber Buffer,shock absorber	GRM18001
	2003.10-2008.11	Rear Axle Left & Right Lower Outer	Hatchback FWD BKC;BLS;BXE		Knuckle Bushing	GRM12247
	2004.08-2008.11	Front Lower	Hatchback 4WD BKC;BLS;BXE		Engine Mounting Bushing	GRM16545
	2004.08-2008.11	Front Upper	Hatchback 4WD BKC;BLS;BXE		Engine Mounting Bushing	GRM16544
	2004.08-2008.11	Lower	Hatchback 4WD BKC;BLS;BXE		Engine Mounting Bushing	GRM10337
	2004.08-2008.11	Upper	Hatchback 4WD BKC;BLS;BXE		Engine Mounting Bushing	GRM10338
	2004.08-2008.11	Upper	Hatchback 4WD BKC;BLS;BXE	Chassis no. to:1K-8-120000	Engine Mounting Bushing	GRM32582
	2004.08-2008.11	Front	Hatchback 4WD BKC;BLS;BXE		Engine Mounting Bushing Kit	GRM16544S
	2004.08-2008.11	Rear Axle	Hatchback 4WD BKC;BLS;BXE		Holder,exhaust system	GRM13862
	2004.08-2008.11	Front	Hatchback 4WD BKC;BLS;BXE		Bracket,stabilizer mounting	GRM31436
	2004.08-2008.11	-	Hatchback 4WD BKC;BLS;BXE		Mounting,radiator	GRM14044
	2004.08-2008.11	Lower	Hatchback 4WD BKC;BLS;BXE		Mounting,radiator	GRM14038
	2004.08-2008.11	Front Axle	Hatchback 4WD BKC;BLS;BXE		Rubber Buffer,shock absorber	GRM17980
	2004.08-2008.11	Rear Axle Left & Right Lower Outer	Hatchback 4WD BKC;BLS;BXE		Knuckle Bushing	GRM12247
1.9 (81 kw)	1996.02-1997.12	Front Axle	Hatchback FWD AFN		Protection Boot	GRM40242
	1996.02-1997.12	Rear Axle Left & Right	Hatchback FWD AFN		Spring Cap	GRM10037
	1996.02-1997.12	Rear Axle Left & Right Lower	Hatchback FWD AFN		Spring Mounting	GRM30197
	1996.02-1997.12	Rear Axle	Hatchback FWD AFN		Holder,exhaust system	GRM10049
	1996.02-1997.12	-	Hatchback FWD AFN		Holder,exhaust system	GRM10228
	1996.02-1997.12	Rear Axle	Hatchback FWD AFN	Inner diameter:11.5mm	Rubber Buffer,shock absorber	GRM10039
	1996.02-1997.12	Rear Axle	Hatchback FWD AFN	Inner diameter:10.5mm	Rubber Buffer,shock absorber	GRM37414
	1997.10-2004.05	Front Axle	Hatchback FWD AHF/ASV		Protection Boot	GRM40242

	YEAR	FITTING POSITION	BODY STYLE & DRIVE TYPE & ENGINE	REMARKS	PRODUCT	G-AP Ref.
VW **Golf**						
1.9 (81 kw)	1997.10-2004.05	Rear Axle	Hatchback FWD AHF/ASV		Protection Boot	GRM40500
	1997.10-2004.05	Front Axle Left & Right	Hatchback FWD AHF/ASV		Spring Cap	GRM34140
	1997.10-2004.05	Front Axle Left & Right	Hatchback FWD AHF/ASV		Spring Mounting	GRM18114
	1997.10-2004.05	Rear Axle Left & Right Upper	Hatchback FWD AHF/ASV		Spring Mounting	GRM13842
	1997.10-2004.05	Front	Hatchback FWD AHF/ASV		Holder,exhaust system	GRM10064
	1997.10-2004.05	Front	Hatchback FWD AHF/ASV		Holder,exhaust system	GRM13861
	1997.10-2004.05	Front Axle	Hatchback FWD AHF/ASV		Rubber Buffer,shock absorber	GRM33230
	1997.10-2004.05	Rear Axle	Hatchback FWD AHF/ASV		Rubber Buffer,shock absorber	GRM10226
1.9 (85 kw)	1999.05-2001.07	Front Axle	Hatchback FWD AJM/AUY		Protection Boot	GRM40242
	1999.05-2001.07	Rear Axle	Hatchback FWD AJM/AUY		Protection Boot	GRM40500
	1999.05-2001.07	Front Axle Left & Right	Hatchback FWD AJM/AUY		Spring Cap	GRM34140
	1999.05-2001.07	Front Axle Left & Right	Hatchback FWD AJM/AUY		Spring Mounting	GRM18114
	1999.05-2001.07	Rear Axle Left & Right Upper	Hatchback FWD AJM/AUY		Spring Mounting	GRM13842
	1999.05-2001.07	Rear Axle	Hatchback FWD AJM/AUY		Holder,exhaust system	GRM10049
	1999.05-2001.07	Front	Hatchback FWD AJM/AUY		Holder,exhaust system	GRM10064
	1999.05-2001.07	Front	Hatchback FWD AJM/AUY		Holder,exhaust system	GRM13861
	1999.05-2001.07	Front Axle	Hatchback FWD AJM/AUY		Rubber Buffer,shock absorber	GRM33230
	1999.05-2001.07	Rear Axle	Hatchback FWD AJM/AUY		Rubber Buffer,shock absorber	GRM10226
	2000.01-2001.07	Front Axle	Hatchback 4WD AJM/AUY		Protection Boot	GRM40242
	2000.01-2001.07	Rear Axle	Hatchback 4WD AJM/AUY		Protection Boot	GRM40500
	2000.01-2001.07	Front Axle Left & Right	Hatchback 4WD AJM/AUY		Spring Mounting	GRM18114
	2000.01-2001.07	Rear Axle	Hatchback 4WD AJM/AUY		Holder,exhaust system	GRM10049
	2000.01-2001.07	Front Axle	Hatchback 4WD AJM/AUY		Rubber Buffer,shock absorber	GRM33230
1.9 (96 kw)	2001.04-2004.05	Front Axle	Hatchback FWD ASZ		Protection Boot	GRM40242
	2001.04-2004.05	Rear Axle	Hatchback FWD ASZ		Protection Boot	GRM40500
	2001.04-2004.05	Front Axle Left & Right	Hatchback FWD ASZ		Spring Cap	GRM34140
	2001.04-2004.05	Front Axle Left & Right	Hatchback FWD ASZ		Spring Mounting	GRM18114
	2001.04-2004.05	Rear Axle Left & Right Upper	Hatchback FWD ASZ		Spring Mounting	GRM13842
	2001.04-2004.05	Front	Hatchback FWD ASZ		Holder,exhaust system	GRM10064
	2001.04-2004.05	Lower	Hatchback FWD ASZ		Mounting,radiator	GRM14038
	2001.04-2004.05	Front Axle	Hatchback FWD ASZ		Rubber Buffer,shock absorber	GRM33230
	2001.04-2004.05	Rear Axle	Hatchback FWD ASZ		Rubber Buffer,shock absorber	GRM10226
	2001.04-2005.06	Front Axle	Hatchback 4WD ASZ		Protection Boot	GRM40242
	2001.04-2005.06	Rear Axle	Hatchback 4WD ASZ		Protection Boot	GRM40500
	2001.04-2005.06	Front Axle Left & Right	Hatchback 4WD ASZ		Spring Cap	GRM34140
	2001.04-2005.06	Front Axle Left & Right	Hatchback 4WD ASZ		Spring Mounting	GRM18114
	2001.04-2005.06	Front	Hatchback 4WD ASZ		Holder,exhaust system	GRM13861
	2001.04-2005.06	Lower	Hatchback 4WD ASZ		Mounting,radiator	GRM14038
	2001.04-2005.06	Front Axle	Hatchback 4WD ASZ		Rubber Buffer,shock absorber	GRM33230
1.9 (110 kw)	2000.09-2004.05	Front Axle	Hatchback FWD ARL		Protection Boot	GRM40242
	2000.09-2004.05	Rear Axle	Hatchback FWD ARL		Protection Boot	GRM40500
	2000.09-2004.05	Front Axle Left & Right	Hatchback FWD ARL		Spring Cap	GRM34140
	2000.09-2004.05	Front Axle Left & Right	Hatchback FWD ARL		Spring Mounting	GRM18114
	2000.09-2004.05	Rear Axle Left & Right Upper	Hatchback FWD ARL		Spring Mounting	GRM13842
	2000.09-2004.05	Front	Hatchback FWD ARL		Holder,exhaust system	GRM10064
	2000.09-2004.05	Front	Hatchback FWD ARL		Holder,exhaust system	GRM13861
	2000.09-2004.05	Front Axle	Hatchback FWD ARL		Rubber Buffer,shock absorber	GRM33230
	2000.09-2004.05	Rear Axle	Hatchback FWD ARL		Rubber Buffer,shock absorber	GRM10226
	2001.05-2005.06	Front Axle	Hatchback 4WD ARL		Protection Boot	GRM40242
	2001.05-2005.06	Rear Axle	Hatchback 4WD ARL		Protection Boot	GRM40500
	2001.05-2005.06	Front Axle Left & Right	Hatchback 4WD ARL		Spring Cap	GRM34140
	2001.05-2005.06	Front Axle Left & Right	Hatchback 4WD ARL		Spring Mounting	GRM18114
	2001.05-2005.06	Lower	Hatchback 4WD ARL		Mounting,radiator	GRM14038
	2001.05-2005.06	Front Axle	Hatchback 4WD ARL		Rubber Buffer,shock absorber	GRM33230
2.0 (55 kw)	2004.01-2008.11	Front Lower	Hatchback FWD BDK	Inner diameter:15.6mm	Engine Mounting Bushing	GRM16545
	2004.01-2008.11	Front Upper	Hatchback FWD BDK	Length:34mm	Engine Mounting Bushing	GRM16544
	2004.01-2008.11	Lower	Hatchback FWD BDK	Inner diameter:15.2mm	Engine Mounting Bushing	GRM10337
	2004.01-2008.11	Upper	Hatchback FWD BDK	Length:36mm	Engine Mounting Bushing	GRM10338
	2004.01-2008.11	Upper	Hatchback FWD BDK	Length:24.6mm	Engine Mounting Bushing	GRM32582
	2004.01-2008.11	Front	Hatchback FWD BDK		Engine Mounting Bushing Kit	GRM16544S
	2004.01-2008.11	Rear Axle	Hatchback FWD BDK		Holder,exhaust system	GRM13862
	2004.01-2008.11	Rear Axle	Hatchback FWD BDK		Holder,exhaust system	GRM13864
	2004.01-2008.11	Rear Axle	Hatchback FWD BDK		Holder,exhaust system	GRM13868
	2004.01-2008.11	Front	Hatchback FWD BDK		Holder,exhaust system	GRM13870

	YEAR	FITTING POSITION	BODY STYLE & DRIVE TYPE & ENGINE	REMARKS	PRODUCT	G-AP Ref.
VW **Golf**						
2.0 (55 kw)	2004.01-2008.11	Front	Hatchback FWD BDK		Bracket,stabilizer mounting	**GRM31436**
	2004.01-2008.11	-	Hatchback FWD BDK		Mounting,radiator	**GRM14044**
	2004.01-2008.11	Lower	Hatchback FWD BDK		Mounting,radiator	**GRM14038**
	2004.01-2008.11	Front Axle	Hatchback FWD BDK		Rubber Buffer,shock absorber	**GRM17980**
	2004.01-2008.11	Rear Axle	Hatchback FWD BDK		Rubber Buffer,shock absorber	**GRM18001**
	2004.01-2008.11	Rear Axle Left & Right Lower Outer	Hatchback FWD BDK		Knuckle Bushing	**GRM12247**
2.0 (79 kw)	1995.01-1997.12	Front Axle	Hatchback FWD AEP		Protection Boot	**GRM40242**
	1995.01-1997.12	Rear Axle Left & Right	Hatchback FWD AEP		Spring Cap	**GRM10037**
	1995.01-1997.12	Rear Axle Left & Right Lower	Hatchback FWD AEP		Spring Mounting	**GRM30197**
	1995.01-1997.12	-	Hatchback FWD AEP		Holder,exhaust system	**GRM10228**
	1995.01-1997.12	Rear Axle	Hatchback FWD AEP	Inner diameter:11.5mm	Rubber Buffer,shock absorber	**GRM10039**
	1995.01-1997.12	Rear Axle	Hatchback FWD AEP	Inner diameter:10.5mm	Rubber Buffer,shock absorber	**GRM37414**
2.0 (81 kw)	2008.10-2012.11	Front Lower	Hatchback FWD CBDC;CLCA	Inner diameter:15.6mm	Engine Mounting Bushing	**GRM16545**
	2008.10-2012.11	Front Upper	Hatchback FWD CBDC;CLCA	Length:34mm	Engine Mounting Bushing	**GRM16544**
	2008.10-2012.11	Lower	Hatchback FWD CBDC;CLCA	Inner diameter:15.2mm	Engine Mounting Bushing	**GRM10337**
	2008.10-2012.11	Upper	Hatchback FWD CBDC;CLCA	Length:36mm	Engine Mounting Bushing	**GRM10338**
	2008.10-2012.11	Upper	Hatchback FWD CBDC;CLCA	Length:24.6mm	Engine Mounting Bushing	**GRM32582**
	2008.10-2012.11	Front	Hatchback FWD CBDC;CLCA		Engine Mounting Bushing Kit	**GRM16544S**
	2008.10-2012.11	Rear Axle Left & Right Upper	Hatchback FWD CBDC;CLCA		Spring Mounting	**GRM12834**
	2008.10-2012.11	Front	Hatchback FWD CBDC;CLCA		Bracket,stabilizer mounting	**GRM31436**
	2008.10-2012.11	Lower	Hatchback FWD CBDC;CLCA		Mounting,radiator	**GRM14038**
	2008.10-2012.11	Front Axle	Hatchback FWD CBDC;CLCA		Rubber Buffer,shock absorber	**GRM17980**
	2008.10-2012.11	Rear Axle	Hatchback FWD CBDC;CLCA		Rubber Buffer,shock absorber	**GRM17120**
	2008.10-2012.11	Rear Axle	Hatchback FWD CBDC;CLCA		Rubber Buffer,shock absorber	**GRM18001**
	2008.10-2012.11	Rear Axle Left & Right Lower Outer	Hatchback FWD CBDC;CLCA		Knuckle Bushing	**GRM12247**
	2012.11-2020.08	-	Hatchback FWD CRVA;CYKB;DFGB;DCYB;DEJB		Engine Mounting Bushing Kit	**GRM38471**
	2012.11-2020.08	Front Axle	Hatchback FWD CRVA;CYKB;DFGB;DCYB;DEJB		Protection Boot	**GRM40690**
	2012.11-2020.08	Lower	Hatchback FWD CRVA;CYKB;DFGB;DCYB;DEJB		Mounting,radiator	**GRM14038**
	2012.11-2020.08	Front Axle	Hatchback FWD CRVA;CYKB;DFGB;DCYB;DEJB		Rubber Buffer,shock absorber	**GRM17980**
	2012.11-2020.08	Rear Axle	Hatchback FWD CRVA;CYKB;DFGB;DCYB;DEJB	Engine Code:CYKB,CRVA	Rubber Buffer,shock absorber	**GRM33604**
	2012.11-2020.08	Rear Axle Left & Right Lower Outer	Hatchback FWD CRVA;CYKB;DFGB;DCYB;DEJB		Knuckle Bushing	**GRM12247**
2.0 (85 kw)	1991.11-1997.08	Front Axle	Hatchback FWD 2E/ABA/ADY/AGG/AKR		Protection Boot	**GRM40242**
	1991.11-1997.08	Rear Axle Left & Right	Hatchback FWD 2E/ABA/ADY/AGG/AKR		Spring Cap	**GRM10037**
	1991.11-1997.08	Rear Axle Left & Right Lower	Hatchback FWD 2E/ABA/ADY/AGG/AKR		Spring Mounting	**GRM30197**
	1991.11-1997.08	Rear Axle Left & Right Upper	Hatchback FWD 2E/ABA/ADY/AGG/AKR		Spring Mounting	**GRM10221**
	1991.11-1997.08	Rear Axle	Hatchback FWD 2E/ABA/ADY/AGG/AKR		Holder,exhaust system	**GRM10049**
	1991.11-1997.08	-	Hatchback FWD 2E/ABA/ADY/AGG/AKR		Holder,exhaust system	**GRM10228**
	1991.11-1997.08	Front Axle	Hatchback FWD 2E/ABA/ADY/AGG/AKR	Date from:1994.09	Rubber Buffer,shock absorber	**GRM10260**
	1991.11-1997.08	Rear Axle	Hatchback FWD 2E/ABA/ADY/AGG/AKR	Inner diameter:11.5mm	Rubber Buffer,shock absorber	**GRM10039**
	1991.11-1997.08	Rear Axle	Hatchback FWD 2E/ABA/ADY/AGG/AKR	Inner diameter:10.5mm	Rubber Buffer,shock absorber	**GRM37414**
	1996.05-1997.12	Front Axle	Hatchback 4WD AGG		Protection Boot	**GRM40242**
	1996.05-1997.12	Rear Axle Left & Right	Hatchback 4WD AGG		Spring Cap	**GRM10037**
	1996.05-1997.12	Rear Axle Left & Right Lower	Hatchback 4WD AGG		Spring Mounting	**GRM30197**
	1996.05-1997.12	Rear Axle	Hatchback 4WD AGG		Holder,exhaust system	**GRM10049**
	1996.05-1997.12	-	Hatchback 4WD AGG		Holder,exhaust system	**GRM10228**
	1996.05-1997.12	Rear Axle	Hatchback 4WD AGG		Rubber Buffer,shock absorber	**GRM37414**
	1998.08-2004.07	Front Axle	Hatchback FWD AEG/APK/AQY/AZG/AZJ		Protection Boot	**GRM40242**
	1998.08-2004.07	Rear Axle	Hatchback FWD AEG/APK/AQY/AZG/AZJ		Protection Boot	**GRM40500**
	1998.08-2004.07	Front Axle Left & Right	Hatchback FWD AEG/APK/AQY/AZG/AZJ		Spring Cap	**GRM34140**
	1998.08-2004.07	Front Axle Left & Right	Hatchback FWD AEG/APK/AQY/AZG/AZJ		Spring Mounting	**GRM18114**
	1998.08-2004.07	Rear Axle Left & Right Upper	Hatchback FWD AEG/APK/AQY/AZG/AZJ		Spring Mounting	**GRM13842**
	1998.08-2004.07	Rear Axle	Hatchback FWD AEG/APK/AQY/AZG/AZJ		Holder,exhaust system	**GRM10049**
	1998.08-2004.07	Front	Hatchback FWD AEG/APK/AQY/AZG/AZJ		Holder,exhaust system	**GRM10064**
	1998.08-2004.07	Front	Hatchback FWD AEG/APK/AQY/AZG/AZJ		Holder,exhaust system	**GRM13861**
	1998.08-2004.07	Front Axle	Hatchback FWD AEG/APK/AQY/AZG/AZJ		Rubber Buffer,shock absorber	**GRM33230**
	1998.08-2004.07	Rear Axle	Hatchback FWD AEG/APK/AQY/AZG/AZJ		Rubber Buffer,shock absorber	**GRM10226**
	2000.04-2005.06	Front Axle	Hatchback 4WD AZH/AZJ		Protection Boot	**GRM40242**
	2000.04-2005.06	Rear Axle	Hatchback 4WD AZH/AZJ		Protection Boot	**GRM40500**
	2000.04-2005.06	Front Axle Left & Right	Hatchback 4WD AZH/AZJ		Spring Cap	**GRM34140**
	2000.04-2005.06	Front Axle Left & Right	Hatchback 4WD AZH/AZJ		Spring Mounting	**GRM18114**
	2000.04-2005.06	Rear Axle	Hatchback 4WD AZH/AZJ		Holder,exhaust system	**GRM10049**
	2000.04-2005.06	Lower	Hatchback 4WD AZH/AZJ		Mounting,radiator	**GRM14038**
	2000.04-2005.06	Front Axle	Hatchback 4WD AZH/AZJ		Rubber Buffer,shock absorber	**GRM33230**
	2002.05-2003.05	Front Axle	Hatchback FWD BEH		Protection Boot	**GRM40242**

	YEAR	FITTING POSITION	BODY STYLE & DRIVE TYPE & ENGINE	REMARKS	PRODUCT	G-AP Ref.
VW **Golf**						
2.0 (85 kw)	2002.05-2003.05	Front Axle Left & Right	Hatchback FWD BEH		Spring Mounting	GRM18114
	2002.05-2003.05	Rear Axle Left & Right Upper	Hatchback FWD BEH		Spring Mounting	GRM13842
	2002.05-2003.05	Rear Axle	Hatchback FWD BEH		Rubber Buffer,shock absorber	GRM10226
	2005.01-2008.11	Lower	Hatchback FWD BEV;BHY		Mounting,radiator	GRM14038
	2007.01-2010.12	Rear Axle	Hatchback FWD BER, BEV, BHP, CBPA		Protection Boot	GRM40500
	2019.08-	-	Hatchback FWD DSUD;DTRD;DTRB;DXRC		Engine Mounting Bushing Kit	GRM38471
	2019.08-	Front Axle	Hatchback FWD DSUD;DTRD;DTRB;DXRC		Protection Boot	GRM40690
	2019.08-	Front Axle	Hatchback FWD DSUD;DTRD;DTRB;DXRC		Rubber Buffer,shock absorber	GRM17980
	2019.08-	Rear Axle Left & Right Lower Outer	Hatchback FWD DSUD;DTRD;DTRB;DXRC		Knuckle Bushing	GRM50061
2.0 (100 kw)	2003.10-2008.11	Front Lower	Hatchback FWD AZV	Inner diameter:15.6mm	Engine Mounting Bushing	GRM16545
	2003.10-2008.11	Front Upper	Hatchback FWD AZV	Length:34mm	Engine Mounting Bushing	GRM16544
	2003.10-2008.11	Lower	Hatchback FWD AZV	Inner diameter:15.2mm	Engine Mounting Bushing	GRM10337
	2003.10-2008.11	Upper	Hatchback FWD AZV	Length:36mm	Engine Mounting Bushing	GRM10338
	2003.10-2008.11	Upper	Hatchback FWD AZV	Length:24.6mm	Engine Mounting Bushing	GRM32582
	2003.10-2008.11	Front	Hatchback FWD AZV		Engine Mounting Bushing Kit	GRM16544S
	2003.10-2008.11	Rear Axle	Hatchback FWD AZV		Holder,exhaust system	GRM13864
	2003.10-2008.11	Rear Axle	Hatchback FWD AZV		Holder,exhaust system	GRM13868
	2003.10-2008.11	Rear Axle Inner	Hatchback FWD AZV		Holder,exhaust system	GRM13869
	2003.10-2008.11	Front	Hatchback FWD AZV		Holder,exhaust system	GRM13861
	2003.10-2008.11	Front	Hatchback FWD AZV		Holder,exhaust system	GRM13870
	2003.10-2008.11	Front	Hatchback FWD AZV		Bracket,stabilizer mounting	GRM31436
	2003.10-2008.11	-	Hatchback FWD AZV		Mounting,radiator	GRM14044
	2003.10-2008.11	Front Axle	Hatchback FWD AZV		Rubber Buffer,shock absorber	GRM17980
	2003.10-2008.11	Rear Axle	Hatchback FWD AZV		Rubber Buffer,shock absorber	GRM18001
	2003.10-2008.11	Rear Axle Left & Right Lower Outer	Hatchback FWD AZV		Knuckle Bushing	GRM12247
	2008.10-2012.11	Front Lower	Hatchback FWD CBAA;CFFA	Inner diameter:15.6mm	Engine Mounting Bushing	GRM16545
	2008.10-2012.11	Front Upper	Hatchback FWD CBAA;CFFA	Length:34mm	Engine Mounting Bushing	GRM16544
	2008.10-2012.11	Lower	Hatchback FWD CBAA;CFFA	Inner diameter:15.2mm	Engine Mounting Bushing	GRM10337
	2008.10-2012.11	Upper	Hatchback FWD CBAA;CFFA	Length:36mm	Engine Mounting Bushing	GRM10338
	2008.10-2012.11	Upper	Hatchback FWD CBAA;CFFA	Length:24.6mm	Engine Mounting Bushing	GRM32582
	2008.10-2012.11	Front	Hatchback FWD CBAA;CFFA		Engine Mounting Bushing Kit	GRM16544S
	2008.10-2012.11	Rear Axle Left & Right Upper	Hatchback FWD CBAA;CFFA		Spring Mounting	GRM12834
	2008.10-2012.11	Front	Hatchback FWD CBAA;CFFA		Bracket,stabilizer mounting	GRM31436
	2008.10-2012.11	Lower	Hatchback FWD CBAA;CFFA		Mounting,radiator	GRM14038
	2008.10-2012.11	Front Axle	Hatchback FWD CBAA;CFFA		Rubber Buffer,shock absorber	GRM17980
	2008.10-2012.11	Rear Axle	Hatchback FWD CBAA;CFFA	Engine Code:CBAA,Date from:2009.04	Rubber Buffer,shock absorber	GRM17120
	2008.10-2012.11	Rear Axle	Hatchback FWD CBAA;CFFA	----------	Rubber Buffer,shock absorber	GRM18001
	2008.10-2012.11	Rear Axle Left & Right Lower Outer	Hatchback FWD CBAA;CFFA		Knuckle Bushing	GRM12247
2.0 (103 kw)	2003.10-2008.11	Front Lower	Hatchback FWD BKD	Inner diameter:15.6mm	Engine Mounting Bushing	GRM16545
	2003.10-2008.11	Front Upper	Hatchback FWD BKD	Length:34mm	Engine Mounting Bushing	GRM16544
	2003.10-2008.11	Lower	Hatchback FWD BKD	Inner diameter:15.2mm	Engine Mounting Bushing	GRM10337
	2003.10-2008.11	Upper	Hatchback FWD BKD	Length:36mm	Engine Mounting Bushing	GRM10338
	2003.10-2008.11	Upper	Hatchback FWD BKD	Length:24.6mm	Engine Mounting Bushing	GRM32582
	2003.10-2008.11	Front	Hatchback FWD BKD		Engine Mounting Bushing Kit	GRM16544S
	2003.10-2008.11	Rear Axle	Hatchback FWD BKD		Holder,exhaust system	GRM13864
	2003.10-2008.11	Rear Axle	Hatchback FWD BKD		Holder,exhaust system	GRM13868
	2003.10-2008.11	Rear Axle Inner	Hatchback FWD BKD		Holder,exhaust system	GRM13869
	2003.10-2008.11	Front	Hatchback FWD BKD		Holder,exhaust system	GRM13861
	2003.10-2008.11	Front	Hatchback FWD BKD		Holder,exhaust system	GRM13870
	2003.10-2008.11	Front	Hatchback FWD BKD		Bracket,stabilizer mounting	GRM31436
	2003.10-2008.11	-	Hatchback FWD BKD		Mounting,radiator	GRM14044
	2003.10-2008.11	Lower	Hatchback FWD BKD		Mounting,radiator	GRM14038
	2003.10-2008.11	Front Axle	Hatchback FWD BKD		Rubber Buffer,shock absorber	GRM17980
	2003.10-2008.11	Rear Axle	Hatchback FWD BKD		Rubber Buffer,shock absorber	GRM18001
	2003.10-2008.11	Rear Axle Left & Right Lower Outer	Hatchback FWD BKD		Knuckle Bushing	GRM12247
	2004.08-2008.11	Front Lower	Hatchback 4WD BKD	Inner diameter:15.6mm	Engine Mounting Bushing	GRM16545
	2004.08-2008.11	Front Upper	Hatchback 4WD BKD	Length:34mm	Engine Mounting Bushing	GRM16544
	2004.08-2008.11	Lower	Hatchback 4WD BKD	Inner diameter:15.2mm	Engine Mounting Bushing	GRM10337
	2004.08-2008.11	Upper	Hatchback 4WD BKD	Length:36mm	Engine Mounting Bushing	GRM10338
	2004.08-2008.11	Upper	Hatchback 4WD BKD	Chassis no. to:1K-8-120000	Engine Mounting Bushing	GRM32582
	2004.08-2008.11	Front	Hatchback 4WD BKD		Engine Mounting Bushing Kit	GRM16544S
	2004.08-2008.11	Front	Hatchback 4WD BKD		Bracket,stabilizer mounting	GRM31436
	2004.08-2008.11	-	Hatchback 4WD BKD		Mounting,radiator	GRM14044
	2004.08-2008.11	Lower	Hatchback 4WD BKD		Mounting,radiator	GRM14038

	YEAR	FITTING POSITION	BODY STYLE & DRIVE TYPE & ENGINE	REMARKS	PRODUCT	G-AP Ref.
VW **Golf**						
2.0 (103 kw)	2004.08-2008.11	Front Axle	Hatchback 4WD BKD		Rubber Buffer,shock absorber	**GRM17980**
	2004.08-2008.11	Rear Axle Left & Right Lower Outer	Hatchback 4WD BKD		Knuckle Bushing	**GRM12247**
	2004.12-2008.11	Front Lower	Hatchback FWD BMM	Inner diameter:15.6mm	Engine Mounting Bushing	**GRM16545**
	2004.12-2008.11	Front Upper	Hatchback FWD BMM	Length:34mm	Engine Mounting Bushing	**GRM16544**
	2004.12-2008.11	Lower	Hatchback FWD BMM	Inner diameter:15.2mm	Engine Mounting Bushing	**GRM10337**
	2004.12-2008.11	Upper	Hatchback FWD BMM	Length:36mm	Engine Mounting Bushing	**GRM10338**
	2004.12-2008.11	Upper	Hatchback FWD BMM	Length:24.6mm	Engine Mounting Bushing	**GRM32582**
	2004.12-2008.11	Front	Hatchback FWD BMM		Engine Mounting Bushing Kit	**GRM16544S**
	2004.12-2008.11	Rear Axle	Hatchback FWD BMM		Holder,exhaust system	**GRM13864**
	2004.12-2008.11	Rear Axle	Hatchback FWD BMM		Holder,exhaust system	**GRM13868**
	2004.12-2008.11	Front	Hatchback FWD BMM		Holder,exhaust system	**GRM13861**
	2004.12-2008.11	Front	Hatchback FWD BMM		Holder,exhaust system	**GRM13870**
	2004.12-2008.11	Front	Hatchback FWD BMM		Bracket,stabilizer mounting	**GRM31436**
	2004.12-2008.11	-	Hatchback FWD BMM		Mounting,radiator	**GRM14044**
	2004.12-2008.11	Lower	Hatchback FWD BMM		Mounting,radiator	**GRM14038**
	2004.12-2008.11	Front Axle	Hatchback FWD BMM		Rubber Buffer,shock absorber	**GRM17980**
	2004.12-2008.11	Rear Axle	Hatchback FWD BMM		Rubber Buffer,shock absorber	**GRM18001**
	2004.12-2008.11	Rear Axle Left & Right Lower Outer	Hatchback FWD BMM		Knuckle Bushing	**GRM12247**
	2007.01-2008.11	Front Lower	Hatchback 4WD BMM	Inner diameter:15.6mm	Engine Mounting Bushing	**GRM16545**
	2007.01-2008.11	Front Upper	Hatchback 4WD BMM	Length:34mm	Engine Mounting Bushing	**GRM16544**
	2007.01-2008.11	Lower	Hatchback 4WD BMM	Inner diameter:15.2mm	Engine Mounting Bushing	**GRM10337**
	2007.01-2008.11	Upper	Hatchback 4WD BMM	Length:36mm	Engine Mounting Bushing	**GRM10338**
	2007.01-2008.11	Upper	Hatchback 4WD BMM	Chassis no. to:1K-8-120000	Engine Mounting Bushing	**GRM32582**
	2007.01-2008.11	Front	Hatchback 4WD BMM		Engine Mounting Bushing Kit	**GRM16544S**
	2007.01-2008.11	Front	Hatchback 4WD BMM		Bracket,stabilizer mounting	**GRM31436**
	2007.01-2008.11	-	Hatchback 4WD BMM		Mounting,radiator	**GRM14044**
	2007.01-2008.11	Lower	Hatchback 4WD BMM		Mounting,radiator	**GRM14038**
	2007.01-2008.11	Front Axle	Hatchback 4WD BMM		Rubber Buffer,shock absorber	**GRM17980**
	2007.01-2008.11	Rear Axle Left & Right Lower Outer	Hatchback 4WD BMM		Knuckle Bushing	**GRM12247**
	2008.10-2013.05	Front Lower	Hatchback FWD CBAB;CFFB;CJAA	Inner diameter:15.6mm	Engine Mounting Bushing	**GRM16545**
	2008.10-2013.05	Front Upper	Hatchback FWD CBAB;CFFB;CJAA	Length:34mm	Engine Mounting Bushing	**GRM16544**
	2008.10-2013.05	Lower	Hatchback FWD CBAB;CFFB;CJAA	Inner diameter:15.2mm	Engine Mounting Bushing	**GRM10337**
	2008.10-2013.05	Upper	Hatchback FWD CBAB;CFFB;CJAA	Length:36mm	Engine Mounting Bushing	**GRM10338**
	2008.10-2013.05	Upper	Hatchback FWD CBAB;CFFB;CJAA	Length:24.6mm	Engine Mounting Bushing	**GRM32582**
	2008.10-2013.05	Front	Hatchback FWD CBAB;CFFB;CJAA		Engine Mounting Bushing Kit	**GRM16544S**
	2008.10-2013.05	Rear Axle Left & Right Upper	Hatchback FWD CBAB;CFFB;CJAA		Spring Mounting	**GRM12834**
	2008.10-2013.05	Front	Hatchback FWD CBAB;CFFB;CJAA		Bracket,stabilizer mounting	**GRM31436**
	2008.10-2013.05	Lower	Hatchback FWD CBAB;CFFB;CJAA		Mounting,radiator	**GRM14038**
	2008.10-2013.05	Front Axle	Hatchback FWD CBAB;CFFB;CJAA		Rubber Buffer,shock absorber	**GRM17980**
	2008.10-2013.05	Rear Axle	Hatchback FWD CBAB;CFFB;CJAA	Engine Code:CBAB,Date from:2009.04	Rubber Buffer,shock absorber	**GRM17120**
	2008.10-2013.05	Rear Axle	Hatchback FWD CBAB;CFFB;CJAA	----------	Rubber Buffer,shock absorber	**GRM18001**
	2008.10-2013.05	Rear Axle Left & Right Lower Outer	Hatchback FWD CBAB;CFFB;CJAA		Knuckle Bushing	**GRM12247**
	2009.05-2012.11	Front Lower	Hatchback 4WD CBAB;CFFB	Inner diameter:15.6mm	Engine Mounting Bushing	**GRM16545**
	2009.05-2012.11	Front Upper	Hatchback 4WD CBAB;CFFB	Length:34mm	Engine Mounting Bushing	**GRM16544**
	2009.05-2012.11	Lower	Hatchback 4WD CBAB;CFFB	Inner diameter:15.2mm	Engine Mounting Bushing	**GRM10337**
	2009.05-2012.11	Upper	Hatchback 4WD CBAB;CFFB	Length:36mm	Engine Mounting Bushing	**GRM10338**
	2009.05-2012.11	Upper	Hatchback 4WD CBAB;CFFB	Length:24.6mm	Engine Mounting Bushing	**GRM32582**
	2009.05-2012.11	Front	Hatchback 4WD CBAB;CFFB		Engine Mounting Bushing Kit	**GRM16544S**
	2009.05-2012.11	Rear Axle Left & Right Upper	Hatchback 4WD CBAB;CFFB		Spring Mounting	**GRM12834**
	2009.05-2012.11	Front	Hatchback 4WD CBAB;CFFB		Bracket,stabilizer mounting	**GRM31436**
	2009.05-2012.11	Lower	Hatchback 4WD CBAB;CFFB		Mounting,radiator	**GRM14038**
	2009.05-2012.11	Front Axle	Hatchback 4WD CBAB;CFFB		Rubber Buffer,shock absorber	**GRM17980**
	2009.05-2012.11	Rear Axle	Hatchback 4WD CBAB;CFFB		Rubber Buffer,shock absorber	**GRM17120**
	2009.05-2012.11	Rear Axle Left & Right Lower Outer	Hatchback 4WD CBAB;CFFB		Knuckle Bushing	**GRM12247**
	2009.09-2012.11	Front Upper	Hatchback Van FWD CFFB;CJAA		Engine Mounting Bushing	**GRM16544**
	2009.09-2012.11	Lower	Hatchback Van FWD CFFB;CJAA		Engine Mounting Bushing	**GRM10337**
	2009.09-2012.11	Front	Hatchback Van FWD CFFB;CJAA		Engine Mounting Bushing Kit	**GRM16544S**
	2009.09-2012.11	Front	Hatchback Van FWD CFFB;CJAA		Bracket,stabilizer mounting	**GRM31436**
	2009.09-2012.11	Front Axle	Hatchback Van FWD CFFB;CJAA		Rubber Buffer,shock absorber	**GRM17980**
	2009.09-2012.11	Rear Axle	Hatchback Van FWD CFFB;CJAA	for vehicle with heavy duty suspension for vehicle without electronic suspension control by PR no.:L38	Rubber Buffer,shock absorber	**GRM17120**
	2009.09-2012.11	Rear Axle	Hatchback Van FWD CFFB;CJAA	----------	Rubber Buffer,shock absorber	**GRM18001**
	2009.09-2012.11	Rear Axle Left & Right Lower Outer	Hatchback Van FWD CFFB;CJAA		Knuckle Bushing	**GRM12247**
2.0 (105 kw)	2012.08-2020.08	-	Hatchback FWD CRBB;CRVC		Engine Mounting Bushing Kit	**GRM38471**
	2012.08-2020.08	Front Axle	Hatchback FWD CRBB;CRVC		Protection Boot	**GRM40690**

	YEAR	FITTING POSITION	BODY STYLE & DRIVE TYPE & ENGINE	REMARKS	PRODUCT	G-AP Ref.
VW **Golf**						
2.0 (105 kw)	2012.08-2020.08	Lower	Hatchback FWD CRBB;CRVC		Mounting,radiator	**GRM14038**
	2012.08-2020.08	Front Axle	Hatchback FWD CRBB;CRVC		Rubber Buffer,shock absorber	**GRM17980**
	2012.08-2020.08	Rear Axle Left & Right Lower Outer	Hatchback FWD CRBB;CRVC		Knuckle Bushing	**GRM12247**
2.0 (110 kw)	1992.08-1997.12	Front Axle	Hatchback FWD ABF		Protection Boot	**GRM40242**
	1992.08-1997.12	Rear Axle Left & Right	Hatchback FWD ABF		Spring Cap	**GRM10037**
	1992.08-1997.12	Rear Axle Left & Right Lower	Hatchback FWD ABF		Spring Mounting	**GRM30197**
	1992.08-1997.12	Rear Axle	Hatchback FWD ABF		Holder,exhaust system	**GRM10049**
	1992.08-1997.12	-	Hatchback FWD ABF		Holder,exhaust system	**GRM10228**
	1992.08-1997.12	Front Axle	Hatchback FWD ABF		Rubber Buffer,shock absorber	**GRM10260**
	1992.08-1997.12	Rear Axle	Hatchback FWD ABF		Rubber Buffer,shock absorber	**GRM37414**
	2004.01-2008.11	Front Lower	Hatchback FWD AXW;BLX;BLY;BLR;BVY;BVZ;BVX	Inner diameter:15.6mm	Engine Mounting Bushing	**GRM16545**
	2004.01-2008.11	Front Upper	Hatchback FWD AXW;BLX;BLY;BLR;BVY;BVZ;BVX	Length:34mm	Engine Mounting Bushing	**GRM16544**
	2004.01-2008.11	Lower	Hatchback FWD AXW;BLX;BLY;BLR;BVY;BVZ;BVX	Inner diameter:15.2mm	Engine Mounting Bushing	**GRM10337**
	2004.01-2008.11	Upper	Hatchback FWD AXW;BLX;BLY;BLR;BVY;BVZ;BVX	Length:36mm	Engine Mounting Bushing	**GRM10338**
	2004.01-2008.11	Upper	Hatchback FWD AXW;BLX;BLY;BLR;BVY;BVZ;BVX	Engine Code:BLE;Engine Code:BLY;Engine Code:BLX;Engine Code:BLR;Engine Code:AXW	Engine Mounting Bushing	**GRM32582**
	2004.01-2008.11	Front	Hatchback FWD AXW;BLX;BLY;BLR;BVY;BVZ;BVX		Engine Mounting Bushing Kit	**GRM16544S**
	2004.01-2008.11	Rear Axle	Hatchback FWD AXW;BLX;BLY;BLR;BVY;BVZ;BVX		Holder,exhaust system	**GRM13862**
	2004.01-2008.11	Rear Axle	Hatchback FWD AXW;BLX;BLY;BLR;BVY;BVZ;BVX		Holder,exhaust system	**GRM13864**
	2004.01-2008.11	Rear Axle	Hatchback FWD AXW;BLX;BLY;BLR;BVY;BVZ;BVX		Holder,exhaust system	**GRM13868**
	2004.01-2008.11	Front	Hatchback FWD AXW;BLX;BLY;BLR;BVY;BVZ;BVX		Holder,exhaust system	**GRM13861**
	2004.01-2008.11	Front	Hatchback FWD AXW;BLX;BLY;BLR;BVY;BVZ;BVX		Bracket,stabilizer mounting	**GRM31436**
	2004.01-2008.11	Lower	Hatchback FWD AXW;BLX;BLY;BLR;BVY;BVZ;BVX		Mounting,radiator	**GRM14038**
	2004.01-2008.11	Front Axle	Hatchback FWD AXW;BLX;BLY;BLR;BVY;BVZ;BVX		Rubber Buffer,shock absorber	**GRM17980**
	2004.01-2008.11	Rear Axle	Hatchback FWD AXW;BLX;BLY;BLR;BVY;BVZ;BVX		Rubber Buffer,shock absorber	**GRM18001**
	2004.01-2008.11	Rear Axle Left & Right Lower Outer	Hatchback FWD AXW;BLX;BLY;BLR;BVY;BVZ;BVX		Knuckle Bushing	**GRM12247**
	2004.08-2008.11	Front Lower	Hatchback 4WD BLX;BVX	Inner diameter:15.6mm	Engine Mounting Bushing	**GRM16545**
	2004.08-2008.11	Front Upper	Hatchback 4WD BLX;BVX	Length:34mm	Engine Mounting Bushing	**GRM16544**
	2004.08-2008.11	Lower	Hatchback 4WD BLX;BVX	Inner diameter:15.2mm	Engine Mounting Bushing	**GRM10337**
	2004.08-2008.11	Upper	Hatchback 4WD BLX;BVX	Length:36mm	Engine Mounting Bushing	**GRM10338**
	2004.08-2008.11	Upper	Hatchback 4WD BLX;BVX	Length:24.6mm	Engine Mounting Bushing	**GRM32582**
	2004.08-2008.11	Front	Hatchback 4WD BLX;BVX		Engine Mounting Bushing Kit	**GRM16544S**
	2004.08-2008.11	Front	Hatchback 4WD BLX;BVX		Bracket,stabilizer mounting	**GRM31436**
	2004.08-2008.11	Lower	Hatchback 4WD BLX;BVX		Mounting,radiator	**GRM14038**
	2004.08-2008.11	Front Axle	Hatchback 4WD BLX;BVX		Rubber Buffer,shock absorber	**GRM17980**
	2004.08-2008.11	Rear Axle Left & Right Lower Outer	Hatchback 4WD BLX;BVX		Knuckle Bushing	**GRM12247**
	2012.08-2020.08	Upper	Hatchback FWD CRLB;CRMB;CRBC;CRUA;DFGA;DCYA;DEJA		Engine Mounting Bushing Kit	**GRM37632S**
	2012.08-2020.08	-	Hatchback FWD CRLB;CRMB;CRBC;CRUA;DFGA;DCYA;DEJA		Engine Mounting Bushing Kit	**GRM38471**
	2012.08-2020.08	Front Axle	Hatchback FWD CRLB;CRMB;CRBC;CRUA;DFGA;DCYA;DEJA		Protection Boot	**GRM40690**
	2012.08-2020.08	Rear Axle	Hatchback FWD CRLB;CRMB;CRBC;CRUA;DFGA;DCYA;DEJA		Holder,exhaust system	**GRM13862**
	2012.08-2020.08	Front Axle	Hatchback FWD CRLB;CRMB;CRBC;CRUA;DFGA;DCYA;DEJA		Rubber Buffer,shock absorber	**GRM17980**
	2012.08-2020.08	Rear Axle Left & Right Lower Outer	Hatchback FWD CRLB;CRMB;CRBC;CRUA;DFGA;DCYA;DEJA	For OE No. 1K0505553	Knuckle Bushing	**GRM12247**
	2012.08-2020.08	Rear Axle Left & Right Lower Outer	Hatchback FWD CRLB;CRMB;CRBC;CRUA;DFGA;DCYA;DEJA	For OE No. 5Q0505553	Knuckle Bushing	**GRM50061**
	2012.11-2020.08	-	Hatchback 4WD CRLB;CKFC;CRMB;CRBC;DFGA;DCYA		Engine Mounting Bushing Kit	**GRM35272K**
	2012.11-2020.08	-	Hatchback 4WD CRLB;CKFC;CRMB;CRBC;DFGA;DCYA		Engine Mounting Bushing Kit	**GRM38471**
	2012.11-2020.08	Front Axle	Hatchback 4WD CRLB;CKFC;CRMB;CRBC;DFGA;DCYA		Protection Boot	**GRM40690**
	2012.11-2020.08	Lower	Hatchback 4WD CRLB;CKFC;CRMB;CRBC;DFGA;DCYA		Mounting,radiator	**GRM14038**
	2012.11-2020.08	Front Axle	Hatchback 4WD CRLB;CKFC;CRMB;CRBC;DFGA;DCYA		Rubber Buffer,shock absorber	**GRM17980**
	2012.11-2020.08	Rear Axle Left & Right Lower Outer	Hatchback 4WD CRLB;CKFC;CRMB;CRBC;DFGA;DCYA		Knuckle Bushing	**GRM12247**
	2013.05-2014.05	Front Axle	Hatchback Van FWD CRLB;CKFC;CRBC;DCYA		Rubber Buffer,shock absorber	**GRM17980**
	2013.05-2014.05	Rear Axle	Hatchback Van FWD CRLB;CKFC;CRBC;DCYA	Axle:Multilink Axle	Rubber Buffer,shock absorber	**GRM33604**
	2013.05-2014.05	Rear Axle Left & Right Lower Outer	Hatchback Van 4WD CRBC		Knuckle Bushing	**GRM12247**
	2013.05-2014.05	Rear Axle Left & Right Lower Outer	Hatchback Van FWD CRLB;CKFC;CRBC;DCYA		Knuckle Bushing	**GRM12247**
	2019.08-	-	Hatchback FWD DSRB;DTSA;DTSB;DTTA;DTTC;DXRB		Engine Mounting Bushing Kit	**GRM38471**
	2019.08-	Front Axle	Hatchback FWD DSRB;DTSA;DTSB;DTTA;DTTC;DXRB		Protection Boot	**GRM40690**
	2019.08-	Front Axle	Hatchback FWD DSRB;DTSA;DTSB;DTTA;DTTC;DXRB		Rubber Buffer,shock absorber	**GRM17980**
	2019.08-	Rear Axle Left & Right Lower Outer	Hatchback FWD DSRB;DTSA;DTSB;DTTA;DTTC;DXRB		Knuckle Bushing	**GRM50061**
	2021.06-	-	Hatchback 4WD DTTC		Engine Mounting Bushing Kit	**GRM38471**
	2021.06-	Rear Axle Left & Right Lower Outer	Hatchback 4WD DTTC		Knuckle Bushing	**GRM50061**
2.0 (125 kw)	2005.11-2008.11	Front Lower	Hatchback FWD BMN	Chassis no. from:1K-8-120001	Engine Mounting Bushing	**GRM16545**
	2005.11-2008.11	Front Upper	Hatchback FWD BMN	Length:34mm	Engine Mounting Bushing	**GRM16544**
	2005.11-2008.11	Lower	Hatchback FWD BMN		Engine Mounting Bushing	**GRM10337**
	2005.11-2008.11	Upper	Hatchback FWD BMN	Length:36mm	Engine Mounting Bushing	**GRM10338**
	2005.11-2008.11	Front	Hatchback FWD BMN		Holder,exhaust system	**GRM13861**
	2005.11-2008.11	Front	Hatchback FWD BMN		Bracket,stabilizer mounting	**GRM31436**

	YEAR	FITTING POSITION	BODY STYLE & DRIVE TYPE & ENGINE	REMARKS	PRODUCT	G-AP Ref.
VW **Golf**						
2.0 (125 kw)	2005.11-2008.11	-	Hatchback FWD BMN		Mounting,radiator	**GRM14044**
	2005.11-2008.11	Lower	Hatchback FWD BMN		Mounting,radiator	**GRM14038**
	2005.11-2008.11	Front Axle	Hatchback FWD BMN		Rubber Buffer,shock absorber	**GRM17980**
	2005.11-2008.11	Rear Axle	Hatchback FWD BMN		Rubber Buffer,shock absorber	**GRM18001**
	2005.11-2008.11	Rear Axle Left & Right Lower Outer	Hatchback FWD BMN		Knuckle Bushing	**GRM12247**
	2009.04-2012.11	Front Lower	Hatchback FWD CBBB;CFGB	Inner diameter:15.6mm	Engine Mounting Bushing	**GRM16545**
	2009.04-2012.11	Front Upper	Hatchback FWD CBBB;CFGB	Length:34mm	Engine Mounting Bushing	**GRM16544**
	2009.04-2012.11	Lower	Hatchback FWD CBBB;CFGB	Inner diameter:15.2mm	Engine Mounting Bushing	**GRM10337**
	2009.04-2012.11	Upper	Hatchback FWD CBBB;CFGB	Length:36mm	Engine Mounting Bushing	**GRM10338**
	2009.04-2012.11	Upper	Hatchback FWD CBBB;CFGB	Length:24.6mm	Engine Mounting Bushing	**GRM32582**
	2009.04-2012.11	Front	Hatchback FWD CBBB;CFGB		Engine Mounting Bushing Kit	**GRM16544S**
	2009.04-2012.11	Rear Axle Left & Right Upper	Hatchback FWD CBBB;CFGB		Spring Mounting	**GRM12834**
	2009.04-2012.11	Front	Hatchback FWD CBBB;CFGB		Bracket,stabilizer mounting	**GRM31436**
	2009.04-2012.11	Lower	Hatchback FWD CBBB;CFGB		Mounting,radiator	**GRM14038**
	2009.04-2012.11	Front Axle	Hatchback FWD CBBB;CFGB		Rubber Buffer,shock absorber	**GRM17980**
	2009.04-2012.11	Rear Axle	Hatchback FWD CBBB;CFGB	Engine Code:CBBB,for vehicles with heavy duty suspension for vehicles without overload suspension cannot fit PR n.:UB	Rubber Buffer,shock absorber	**GRM17120**
	2009.04-2012.11	Rear Axle	Hatchback FWD CBBB;CFGB	----------	Rubber Buffer,shock absorber	**GRM18001**
	2009.04-2012.11	Rear Axle Left & Right Lower Outer	Hatchback FWD CBBB;CFGB		Knuckle Bushing	**GRM12247**
	2010.05-2012.11	Front	Hatchback Van FWD CFGB		Engine Mounting Bushing Kit	**GRM16544S**
	2010.05-2012.11	Rear Axle Left & Right Lower Outer	Hatchback Van FWD CFGB		Knuckle Bushing	**GRM12247**
2.0 (130 kw)	2017.05-2019.07	Rear Axle	Hatchback FWD CRGA	Axle:Multilink Axle	Rubber Buffer,shock absorber	**GRM33604**
2.0 (135 kw)	2013.04-2020.08	-	Hatchback FWD CUNA;DGCA;DJGA		Engine Mounting Bushing Kit	**GRM38471**
	2013.04-2020.08	Front Axle	Hatchback FWD CUNA;DGCA;DJGA		Protection Boot	**GRM40690**
	2013.04-2020.08	Lower	Hatchback FWD CUNA;DGCA;DJGA		Mounting,radiator	**GRM14038**
	2013.04-2020.08	Front Axle	Hatchback FWD CUNA;DGCA;DJGA		Rubber Buffer,shock absorber	**GRM17980**
	2013.04-2020.08	Rear Axle Left & Right Lower Outer	Hatchback FWD CUNA;DGCA;DJGA	For OE No. 1K0505553	Knuckle Bushing	**GRM12247**
	2013.04-2020.08	Rear Axle Left & Right Lower Outer	Hatchback FWD CUNA;DGCA;DJGA	For OE No. 5Q0505553	Knuckle Bushing	**GRM50061**
2.0 (140 kw)	2021.06-2024.11	-	Hatchback 4WD DNNA		Engine Mounting Bushing Kit	**GRM35272K**
	2021.06-2024.11	-	Hatchback FWD DNNA		Engine Mounting Bushing Kit	**GRM38471**
	2021.06-2024.11	Rear Axle Left & Right Lower Outer	Hatchback FWD DNNA		Knuckle Bushing	**GRM50061**
	2021.06-2024.11	Rear Axle Left & Right Lower Outer	Hatchback 4WD DNNA		Knuckle Bushing	**GRM50061**
2.0 (147 kw)	2004.10-2009.02	Front Lower	Hatchback FWD AXX;BWA;BPY;CAWB;CCTA;CBFA	Inner diameter:15.6mm	Engine Mounting Bushing	**GRM16545**
	2004.10-2009.02	Front Upper	Hatchback FWD AXX;BWA;BPY;CAWB;CCTA;CBFA	Length:34mm	Engine Mounting Bushing	**GRM16544**
	2004.10-2009.02	Lower	Hatchback FWD AXX;BWA;BPY;CAWB;CCTA;CBFA	Inner diameter:15.2mm	Engine Mounting Bushing	**GRM10337**
	2004.10-2009.02	Upper	Hatchback FWD AXX;BWA;BPY;CAWB;CCTA;CBFA	Length:36mm	Engine Mounting Bushing	**GRM10338**
	2004.10-2009.02	Upper	Hatchback FWD AXX;BWA;BPY;CAWB;CCTA;CBFA	Length:24.6mm	Engine Mounting Bushing	**GRM32582**
	2004.10-2009.02	Front	Hatchback FWD AXX;BWA;BPY;CAWB;CCTA;CBFA		Engine Mounting Bushing Kit	**GRM16544S**
	2004.10-2009.02	Rear Axle	Hatchback FWD AXX;BWA;BPY;CAWB;CCTA;CBFA		Holder,exhaust system	**GRM13864**
	2004.10-2009.02	Rear Axle	Hatchback FWD AXX;BWA;BPY;CAWB;CCTA;CBFA		Holder,exhaust system	**GRM13868**
	2004.10-2009.02	Front	Hatchback FWD AXX;BWA;BPY;CAWB;CCTA;CBFA		Bracket,stabilizer mounting	**GRM31436**
	2004.10-2009.02	-	Hatchback FWD AXX;BWA;BPY;CAWB;CCTA;CBFA		Mounting,radiator	**GRM14044**
	2004.10-2009.02	Lower	Hatchback FWD AXX;BWA;BPY;CAWB;CCTA;CBFA		Mounting,radiator	**GRM14038**
	2004.10-2009.02	Front Axle	Hatchback FWD AXX;BWA;BPY;CAWB;CCTA;CBFA		Rubber Buffer,shock absorber	**GRM17980**
	2004.10-2009.02	Rear Axle	Hatchback FWD AXX;BWA;BPY;CAWB;CCTA;CBFA		Rubber Buffer,shock absorber	**GRM18001**
	2004.10-2009.02	Rear Axle Left & Right Lower Outer	Hatchback FWD AXX;BWA;BPY;CAWB;CCTA;CBFA		Knuckle Bushing	**GRM12247**
	2009.06-2013.11	Front Upper	Hatchback FWD CCTA;CBFA	Length:34mm	Engine Mounting Bushing	**GRM16544**
	2009.06-2013.11	Lower	Hatchback FWD CCTA;CBFA		Engine Mounting Bushing	**GRM10337**
	2009.06-2013.11	Upper	Hatchback FWD CCTA;CBFA	Length:36mm	Engine Mounting Bushing	**GRM10338**
	2009.06-2013.11	Upper	Hatchback FWD CCTA;CBFA	Engine Code:CCTA,Engine Code:CBFA	Engine Mounting Bushing	**GRM32582**
	2009.06-2013.11	Front	Hatchback FWD CCTA;CBFA		Engine Mounting Bushing Kit	**GRM16544S**
	2009.06-2013.11	Rear Axle Left & Right Upper	Hatchback FWD CCTA;CBFA		Spring Mounting	**GRM12834**
	2009.06-2013.11	Rear Axle	Hatchback FWD CCTA;CBFA		Holder,exhaust system	**GRM13862**
	2009.06-2013.11	Front	Hatchback FWD CCTA;CBFA		Bracket,stabilizer mounting	**GRM31436**
	2009.06-2013.11	Front Axle	Hatchback FWD CCTA;CBFA		Rubber Buffer,shock absorber	**GRM17980**
	2009.06-2013.11	Rear Axle	Hatchback FWD CCTA;CBFA		Rubber Buffer,shock absorber	**GRM18001**
	2009.06-2013.11	Rear Axle Left & Right Lower Outer	Hatchback FWD CCTA;CBFA		Knuckle Bushing	**GRM12247**
	2020.09-	-	Hatchback FWD DTUA		Engine Mounting Bushing Kit	**GRM35272K**
	2020.09-	Rear Axle Left & Right Lower Outer	Hatchback FWD DTUA		Knuckle Bushing	**GRM50061**
2.0 (149 kw)	2010.01-2014.02	Front	Hatchback FWD CBFA/CCTA		Engine Mounting Bushing Kit	**GRM16544S**
2.0 (155 kw)	2009.02-2012.11	Front	Hatchback Van FWD CCZB		Engine Mounting Bushing Kit	**GRM16544S**
	2009.02-2012.11	Rear Axle Left & Right Lower Outer	Hatchback Van FWD CCZB		Knuckle Bushing	**GRM12247**
	2009.04-2012.11	Front Lower	Hatchback FWD CCZB	Inner diameter:15.6mm	Engine Mounting Bushing	**GRM16545**
	2009.04-2012.11	Front Upper	Hatchback FWD CCZB	Length:34mm	Engine Mounting Bushing	**GRM16544**
	2009.04-2012.11	Lower	Hatchback FWD CCZB	Inner diameter:15.2mm	Engine Mounting Bushing	**GRM10337**

	YEAR	FITTING POSITION	BODY STYLE & DRIVE TYPE & ENGINE	REMARKS	PRODUCT	G-AP Ref.
VW **Golf**						
2.0 (155 kw)	2009.04-2012.11	Upper	Hatchback FWD CCZB	Length:36mm	Engine Mounting Bushing	**GRM10338**
	2009.04-2012.11	Upper	Hatchback FWD CCZB	Length:24.6mm	Engine Mounting Bushing	**GRM32582**
	2009.04-2012.11	Front	Hatchback FWD CCZB		Engine Mounting Bushing Kit	**GRM16544S**
	2009.04-2012.11	Rear Axle Left & Right Upper	Hatchback FWD CCZB		Spring Mounting	**GRM12834**
	2009.04-2012.11	Front	Hatchback FWD CCZB		Bracket,stabilizer mounting	**GRM31436**
	2009.04-2012.11	Lower	Hatchback FWD CCZB		Mounting,radiator	**GRM14038**
	2009.04-2012.11	Front Axle	Hatchback FWD CCZB		Rubber Buffer,shock absorber	**GRM17980**
	2009.04-2012.11	Rear Axle	Hatchback FWD CCZB		Rubber Buffer,shock absorber	**GRM18001**
	2009.04-2012.11	Rear Axle Left & Right Lower Outer	Hatchback FWD CCZB		Knuckle Bushing	**GRM12247**
	2013.11-2017.07	-	Hatchback FWD CNTA;CXCA		Engine Mounting Bushing Kit	**GRM38471**
	2013.11-2017.07	Front Axle	Hatchback FWD CNTA;CXCA		Protection Boot	**GRM40690**
	2013.11-2017.07	Lower	Hatchback FWD CNTA;CXCA		Mounting,radiator	**GRM14038**
	2013.11-2017.07	Front Axle	Hatchback FWD CNTA;CXCA		Rubber Buffer,shock absorber	**GRM17980**
	2013.11-2017.07	Rear Axle	Hatchback FWD CNTA;CXCA	Engine Code:CNTA	Rubber Buffer,shock absorber	**GRM33604**
	2013.11-2017.07	Rear Axle Left & Right Lower Outer	Hatchback FWD CNTA;CXCA		Knuckle Bushing	**GRM12247**
2.0 (162 kw)	2013.04-2017.03	Front Axle	Hatchback Van FWD CHHB		Rubber Buffer,shock absorber	**GRM17980**
	2013.04-2017.03	Rear Axle	Hatchback Van FWD CHHB	Axle:Multilink Axle	Rubber Buffer,shock absorber	**GRM33604**
	2013.04-2017.03	Rear Axle Left & Right Lower Outer	Hatchback Van FWD CHHB		Knuckle Bushing	**GRM12247**
	2013.04-2020.08	-	Hatchback FWD CHHB;CXDA;CXCB;CNTC		Engine Mounting Bushing Kit	**GRM38471**
	2013.04-2020.08	Front Axle	Hatchback FWD CHHB;CXDA;CXCB;CNTC		Protection Boot	**GRM40690**
	2013.04-2020.08	Lower	Hatchback FWD CHHB;CXDA;CXCB;CNTC		Mounting,radiator	**GRM14038**
	2013.04-2020.08	Front Axle	Hatchback FWD CHHB;CXDA;CXCB;CNTC		Rubber Buffer,shock absorber	**GRM17980**
	2013.04-2020.08	Rear Axle Left & Right Lower Outer	Hatchback FWD CHHB;CXDA;CXCB;CNTC		Knuckle Bushing	**GRM12247**
2.0 (169 kw)	2006.09-2008.12	Front Lower	Hatchback FWD BYD	Inner diameter:15.6mm	Engine Mounting Bushing	**GRM16545**
	2006.09-2008.12	Front Upper	Hatchback FWD BYD	Length:34mm	Engine Mounting Bushing	**GRM16544**
	2006.09-2008.12	Lower	Hatchback FWD BYD	Inner diameter:15.2mm	Engine Mounting Bushing	**GRM10337**
	2006.09-2008.12	Upper	Hatchback FWD BYD	Length:36mm	Engine Mounting Bushing	**GRM10338**
	2006.09-2008.12	Upper	Hatchback FWD BYD	Length:24.6mm	Engine Mounting Bushing	**GRM32582**
	2006.09-2008.12	Front	Hatchback FWD BYD		Engine Mounting Bushing Kit	**GRM16544S**
	2006.09-2008.12	Rear Axle	Hatchback FWD BYD		Holder,exhaust system	**GRM13864**
	2006.09-2008.12	Front	Hatchback FWD BYD		Bracket,stabilizer mounting	**GRM31436**
	2006.09-2008.12	Lower	Hatchback FWD BYD		Mounting,radiator	**GRM14038**
	2006.09-2008.12	Front Axle	Hatchback FWD BYD		Rubber Buffer,shock absorber	**GRM17980**
	2006.09-2008.12	Rear Axle	Hatchback FWD BYD		Rubber Buffer,shock absorber	**GRM18001**
	2006.09-2008.12	Rear Axle Left & Right Lower Outer	Hatchback FWD BYD		Knuckle Bushing	**GRM12247**
	2013.04-2020.08	-	Hatchback FWD CHHA;CXDB		Engine Mounting Bushing Kit	**GRM38471**
	2013.04-2020.08	Front Axle	Hatchback FWD CHHA;CXDB		Protection Boot	**GRM40690**
	2013.04-2020.08	Lower	Hatchback FWD CHHA;CXDB		Mounting,radiator	**GRM14038**
	2013.04-2020.08	Front Axle	Hatchback FWD CHHA;CXDB		Rubber Buffer,shock absorber	**GRM17980**
	2013.04-2020.08	Rear Axle Left & Right Lower Outer	Hatchback FWD CHHA;CXDB		Knuckle Bushing	**GRM12247**
	2015.04-2017.03	Rear Axle Left & Right Lower Outer	Hatchback Van FWD CHHA		Knuckle Bushing	**GRM12247**
2.0 (170 kw)	2018.09-	Rear Axle	Hatchback FWD DKFA		Rubber Buffer,shock absorber	**GRM33604**
2.0 (173 kw)	2011.05-2012.11	Front Upper	Hatchback FWD CDLG	Length:34mm	Engine Mounting Bushing	**GRM16544**
	2011.05-2012.11	Lower	Hatchback FWD CDLG		Engine Mounting Bushing	**GRM10337**
	2011.05-2012.11	Upper	Hatchback FWD CDLG	Length:36mm	Engine Mounting Bushing	**GRM10338**
	2011.05-2012.11	Upper	Hatchback FWD CDLG	Length:24.6mm	Engine Mounting Bushing	**GRM32582**
	2011.05-2012.11	Front	Hatchback FWD CDLG		Engine Mounting Bushing Kit	**GRM16544S**
	2011.05-2012.11	Rear Axle Left & Right Upper	Hatchback FWD CDLG		Spring Mounting	**GRM12834**
	2011.05-2012.11	Front	Hatchback FWD CDLG		Bracket,stabilizer mounting	**GRM31436**
	2011.05-2012.11	Lower	Hatchback FWD CDLG		Mounting,radiator	**GRM14038**
	2011.05-2012.11	Front Axle	Hatchback FWD CDLG		Rubber Buffer,shock absorber	**GRM17980**
	2011.05-2012.11	Rear Axle Left & Right Lower Outer	Hatchback FWD CDLG		Knuckle Bushing	**GRM12247**
2.0 (180 kw)	2017.03-2020.08	Front Axle	Hatchback FWD DLBA;DKTB		Protection Boot	**GRM40690**
	2017.03-2020.08	Front Axle	Hatchback FWD DLBA;DKTB		Rubber Buffer,shock absorber	**GRM17980**
	2017.03-2020.08	Rear Axle	Hatchback FWD DLBA;DKTB	Axle:Multilink Axle	Rubber Buffer,shock absorber	**GRM33604**
	2017.03-2020.08	Rear Axle Left & Right Lower Outer	Hatchback FWD DLBA;DKTB		Knuckle Bushing	**GRM12247**
	2020.08-	-	Hatchback FWD DLBA;DNPA;DRNA		Engine Mounting Bushing Kit	**GRM38471**
	2020.08-	Front Axle	Hatchback FWD DLBA;DNPA;DRNA		Protection Boot	**GRM40690**
	2020.08-	Rear Axle Left & Right Lower Outer	Hatchback FWD DLBA;DNPA;DRNA		Knuckle Bushing	**GRM50061**
2.0 (188 kw)	2009.11-2013.11	Front Lower	Hatchback 4WD CDLC;CRZA	Inner diameter:15.6mm	Engine Mounting Bushing	**GRM16545**
	2009.11-2013.11	Front Upper	Hatchback 4WD CDLC;CRZA	Length:34mm	Engine Mounting Bushing	**GRM16544**
	2009.11-2013.11	Lower	Hatchback 4WD CDLC;CRZA	Inner diameter:15.2mm	Engine Mounting Bushing	**GRM10337**
	2009.11-2013.11	Upper	Hatchback 4WD CDLC;CRZA	Length:36mm	Engine Mounting Bushing	**GRM10338**
	2009.11-2013.11	Upper	Hatchback 4WD CDLC;CRZA	Length:24.6mm	Engine Mounting Bushing	**GRM32582**

	YEAR	FITTING POSITION	BODY STYLE & DRIVE TYPE & ENGINE	REMARKS	PRODUCT	G-AP Ref.
VW **Golf**						
2.0 (188 kw)	2009.11-2013.11	Front	Hatchback 4WD CDLC;CRZA		Engine Mounting Bushing Kit	**GRM16544S**
	2009.11-2013.11	Rear Axle Left & Right Upper	Hatchback 4WD CDLC;CRZA		Spring Mounting	**GRM12834**
	2009.11-2013.11	Front	Hatchback 4WD CDLC;CRZA		Bracket,stabilizer mounting	**GRM31436**
	2009.11-2013.11	Lower	Hatchback 4WD CDLC;CRZA		Mounting,radiator	**GRM14038**
	2009.11-2013.11	Front Axle	Hatchback 4WD CDLC;CRZA		Rubber Buffer,shock absorber	**GRM17980**
	2009.11-2013.11	Rear Axle	Hatchback 4WD CDLC;CRZA		Rubber Buffer,shock absorber	**GRM17120**
	2009.11-2013.11	Rear Axle Left & Right Lower Outer	Hatchback 4WD CDLC;CRZA		Knuckle Bushing	**GRM12247**
2.0 (195 kw)	2009.11-2011.05	Rear Axle Left & Right Upper	Hatchback 4WD CDLA		Spring Mounting	**GRM12834**
	2009.11-2011.05	Front	Hatchback 4WD CDLA		Bracket,stabilizer mounting	**GRM31436**
	2009.11-2011.05	Lower	Hatchback 4WD CDLA		Mounting,radiator	**GRM14038**
	2009.11-2011.05	Rear Axle Left & Right Lower Outer	Hatchback 4WD CDLA		Knuckle Bushing	**GRM12247**
	2016.02-2017.03	Front Axle	Hatchback FWD CJXE		Protection Boot	**GRM40690**
	2016.02-2017.03	Front Axle	Hatchback FWD CJXE		Rubber Buffer,shock absorber	**GRM17980**
	2016.02-2017.03	Rear Axle	Hatchback FWD CJXE	Axle:Multilink Axle	Rubber Buffer,shock absorber	**GRM33604**
	2016.02-2017.03	Rear Axle Left & Right Lower Outer	Hatchback FWD CJXE		Knuckle Bushing	**GRM12247**
	2024.06-	Rear Axle Left & Right Lower Outer	Hatchback FWD DNPD		Knuckle Bushing	**GRM50061**
2.0 (199 kw)	2009.11-2012.11	Front Lower	Hatchback 4WD CDLF	Inner diameter:15.6mm	Engine Mounting Bushing	**GRM16545**
	2009.11-2012.11	Front Upper	Hatchback 4WD CDLF	Length:34mm	Engine Mounting Bushing	**GRM16544**
	2009.11-2012.11	Lower	Hatchback 4WD CDLF	Inner diameter:15.2mm	Engine Mounting Bushing	**GRM10337**
	2009.11-2012.11	Upper	Hatchback 4WD CDLF	Length:36mm	Engine Mounting Bushing	**GRM10338**
	2009.11-2012.11	Upper	Hatchback 4WD CDLF	Length:24.6mm	Engine Mounting Bushing	**GRM32582**
	2009.11-2012.11	Front	Hatchback 4WD CDLF		Engine Mounting Bushing Kit	**GRM16544S**
	2009.11-2012.11	Rear Axle Left & Right Upper	Hatchback 4WD CDLF		Spring Mounting	**GRM12834**
	2009.11-2012.11	Front	Hatchback 4WD CDLF		Bracket,stabilizer mounting	**GRM31436**
	2009.11-2012.11	Lower	Hatchback 4WD CDLF		Mounting,radiator	**GRM14038**
	2009.11-2012.11	Rear Axle Left & Right Lower Outer	Hatchback 4WD CDLF		Knuckle Bushing	**GRM12247**
2.0 (206 kw)	2013.11-2017.03	-	Hatchback 4WD CJXB		Engine Mounting Bushing Kit	**GRM35272K**
	2013.11-2017.03	Front Axle	Hatchback 4WD CJXB		Protection Boot	**GRM40690**
	2013.11-2017.03	Lower	Hatchback 4WD CJXB		Mounting,radiator	**GRM14038**
	2013.11-2017.03	Rear Axle Left & Right Lower Outer	Hatchback 4WD CJXB		Knuckle Bushing	**GRM12247**
2.0 (213 kw)	2016.12-2020.08	-	Hatchback 4WD CJXD;DJHB;DNUC		Engine Mounting Bushing Kit	**GRM35272K**
	2016.12-2020.08	Rear Axle	Hatchback 4WD CJXD;DJHB;DNUC	Axle:Multilink Axle	Rubber Buffer,shock absorber	**GRM33604**
	2016.12-2020.08	Rear Axle Left & Right Lower Outer	Hatchback 4WD CJXD;DJHB;DNUC		Knuckle Bushing	**GRM12247**
	2018.11-2020.08	Front Axle	Hatchback FWD DNUC;CJXH		Protection Boot	**GRM40690**
	2018.11-2020.08	Rear Axle	Hatchback FWD DNUC;CJXH	Engine Code:DNUC	Rubber Buffer,shock absorber	**GRM33604**
	2018.11-2020.08	Rear Axle Left & Right Lower Outer	Hatchback FWD DNUC;CJXH		Knuckle Bushing	**GRM12247**
2.0 (215 kw)	2014.11-2019.07	-	Hatchback 4WD CYFB, DJJA, DLRA		Engine Mounting Bushing Kit	**GRM35272K**
2.0 (221 kw)	2013.11-2020.08	-	Hatchback 4WD CJXC;DNUE		Engine Mounting Bushing Kit	**GRM35272K**
	2013.11-2020.08	Front Axle	Hatchback 4WD CJXC;DNUE		Protection Boot	**GRM40690**
	2013.11-2020.08	Lower	Hatchback 4WD CJXC;DNUE		Mounting,radiator	**GRM14038**
	2013.11-2020.08	Rear Axle	Hatchback 4WD CJXC;DNUE	Engine Code:DNUE	Rubber Buffer,shock absorber	**GRM33604**
	2013.11-2020.08	Rear Axle Left & Right Lower Outer	Hatchback 4WD CJXC;DNUE		Knuckle Bushing	**GRM12247**
	2020.10-	-	Hatchback FWD DNFC		Engine Mounting Bushing Kit	**GRM38471**
	2020.10-	Rear Axle Left & Right Lower Outer	Hatchback FWD DNFC		Knuckle Bushing	**GRM50061**
2.0 (228 kw)	2016.09-2017.03	Front Axle	Hatchback FWD CJXG		Rubber Buffer,shock absorber	**GRM17980**
	2016.09-2017.03	Rear Axle	Hatchback FWD CJXG	Axle:Multilink Axle	Rubber Buffer,shock absorber	**GRM33604**
	2016.09-2017.03	Rear Axle Left & Right Lower Outer	Hatchback FWD CJXG		Knuckle Bushing	**GRM12247**
	2016.12-2020.08	-	Hatchback 4WD CJXG;DJHA		Engine Mounting Bushing Kit	**GRM35272K**
	2016.12-2020.08	Front Axle	Hatchback 4WD CJXG;DJHA		Protection Boot	**GRM40690**
	2016.12-2020.08	Rear Axle	Hatchback 4WD CJXG;DJHA	Axle:Multilink Axle	Rubber Buffer,shock absorber	**GRM33604**
	2016.12-2020.08	Rear Axle Left & Right Lower Outer	Hatchback 4WD CJXG;DJHA		Knuckle Bushing	**GRM12247**
2.0 (235 kw)	2020.09-	-	Hatchback 4WD DNFG;DSFF;DSFE		Engine Mounting Bushing Kit	**GRM35272K**
	2020.09-	Rear Axle Left & Right Lower Outer	Hatchback 4WD DNFG;DSFF;DSFE		Knuckle Bushing	**GRM50061**
2.0 (245 kw)	2022.07-	Rear Axle Left & Right Lower Outer	Hatchback 4WD DNFF;DSFD		Knuckle Bushing	**GRM50061**
2.0 (265 kw)	2016.09-	-	Hatchback 4WD CJXC		Engine Mounting Bushing Kit	**GRM35272K**
	2016.09-	Rear Axle Left & Right Lower Outer	Hatchback 4WD CJXC		Knuckle Bushing	**GRM12247**
2.3 (110 kw)	1997.10-2001.02	Front Axle	Hatchback FWD AGZ		Protection Boot	**GRM40242**
	1997.10-2001.02	Rear Axle	Hatchback FWD AGZ		Protection Boot	**GRM40500**
	1997.10-2001.02	Front Axle Left & Right	Hatchback FWD AGZ		Spring Cap	**GRM34140**
	1997.10-2001.02	Front Axle Left & Right	Hatchback FWD AGZ		Spring Mounting	**GRM18114**
	1997.10-2001.02	Rear Axle Left & Right Upper	Hatchback FWD AGZ		Spring Mounting	**GRM13842**
	1997.10-2001.02	Rear Axle	Hatchback FWD AGZ		Holder,exhaust system	**GRM10049**
	1997.10-2001.02	Front	Hatchback FWD AGZ		Holder,exhaust system	**GRM10064**
	1997.10-2001.02	Front	Hatchback FWD AGZ		Holder,exhaust system	**GRM13861**

	YEAR	FITTING POSITION	BODY STYLE & DRIVE TYPE & ENGINE	REMARKS	PRODUCT	G-AP Ref.
VW **Golf**						
2.3 (110 kw)	1997.10-2001.02	Front Axle	Hatchback FWD AGZ		Rubber Buffer,shock absorber	**GRM33230**
	1997.10-2001.02	Rear Axle	Hatchback FWD AGZ		Rubber Buffer,shock absorber	**GRM10226**
	1998.11-2000.05	Front Axle	Hatchback 4WD AGZ		Protection Boot	**GRM40242**
	1998.11-2000.05	Rear Axle	Hatchback 4WD AGZ		Protection Boot	**GRM40500**
	1998.11-2000.05	Front Axle Left & Right	Hatchback 4WD AGZ		Spring Cap	**GRM34140**
	1998.11-2000.05	Front Axle Left & Right	Hatchback 4WD AGZ		Spring Mounting	**GRM18114**
	1998.11-2000.05	Rear Axle	Hatchback 4WD AGZ		Holder,exhaust system	**GRM10049**
	1998.11-2000.05	Front Axle	Hatchback 4WD AGZ		Rubber Buffer,shock absorber	**GRM33230**
2.3 (125 kw)	2000.09-2004.05	Front Axle	Hatchback FWD AQN		Protection Boot	**GRM40242**
	2000.09-2004.05	Rear Axle	Hatchback FWD AQN		Protection Boot	**GRM40500**
	2000.09-2004.05	Front Axle Left & Right	Hatchback FWD AQN		Spring Cap	**GRM34140**
	2000.09-2004.05	Front Axle Left & Right	Hatchback FWD AQN		Spring Mounting	**GRM18114**
	2000.09-2004.05	Rear Axle Left & Right Upper	Hatchback FWD AQN		Spring Mounting	**GRM13842**
	2000.09-2004.05	Rear Axle	Hatchback FWD AQN		Holder,exhaust system	**GRM10049**
	2000.09-2004.05	Front	Hatchback FWD AQN		Holder,exhaust system	**GRM10064**
	2000.09-2004.05	Lower	Hatchback FWD AQN		Mounting,radiator	**GRM14038**
	2000.09-2004.05	Front Axle	Hatchback FWD AQN		Rubber Buffer,shock absorber	**GRM33230**
	2000.09-2004.05	Rear Axle	Hatchback FWD AQN		Rubber Buffer,shock absorber	**GRM10226**
	2000.09-2005.06	Front Axle	Hatchback 4WD AQN		Protection Boot	**GRM40242**
	2000.09-2005.06	Rear Axle	Hatchback 4WD AQN		Protection Boot	**GRM40500**
	2000.09-2005.06	Front Axle Left & Right	Hatchback 4WD AQN		Spring Cap	**GRM34140**
	2000.09-2005.06	Front Axle Left & Right	Hatchback 4WD AQN		Spring Mounting	**GRM18114**
	2000.09-2005.06	Rear Axle	Hatchback 4WD AQN		Holder,exhaust system	**GRM10049**
	2000.09-2005.06	Lower	Hatchback 4WD AQN		Mounting,radiator	**GRM14038**
	2000.09-2005.06	Front Axle	Hatchback 4WD AQN		Rubber Buffer,shock absorber	**GRM33230**
2.5 (112 kw)	2006.01-2008.12	Rear Axle Left & Right Lower Outer	Hatchback FWD BGP, BGQ		Knuckle Bushing	**GRM12247**
2.5 (125 kw)	2009.07-2013.05	Front Upper	Hatchback FWD CBTA;CBUA		Engine Mounting Bushing	**GRM16544**
	2009.07-2013.05	Lower	Hatchback FWD CBTA;CBUA		Engine Mounting Bushing	**GRM10337**
	2009.07-2013.05	Front	Hatchback FWD CBTA;CBUA		Engine Mounting Bushing Kit	**GRM16544S**
	2009.07-2013.05	Front	Hatchback FWD CBTA;CBUA		Bracket,stabilizer mounting	**GRM31436**
	2009.07-2013.05	Front Axle	Hatchback FWD CBTA;CBUA		Rubber Buffer,shock absorber	**GRM17980**
	2009.07-2013.05	Rear Axle	Hatchback FWD CBTA;CBUA	for vehicles with heavy duty suspension;for vehicles without electronic suspension control;for PR no.: LJ0	Rubber Buffer,shock absorber	**GRM17120**
	2009.07-2013.05	Rear Axle	Hatchback FWD CBTA;CBUA	for vehicles with electronic suspension control;for PR no.: LJ0	Rubber Buffer,shock absorber	**GRM18001**
	2009.07-2013.05	Rear Axle Left & Right Lower Outer	Hatchback FWD CBTA;CBUA		Knuckle Bushing	**GRM12247**
	2009.07-2013.07	Rear Axle Left & Right Lower Outer	Estate FWD CBTA/CBUA/CCCA		Knuckle Bushing	**GRM12247**
2.8 (120 kw)	1995.07-1997.12	Rear Axle	Hatchback FWD AAA		Rubber Buffer,shock absorber	**GRM37414**
2.8 (128 kw)	1992.01-1997.12	Front Axle	Hatchback FWD AAA		Protection Boot	**GRM40242**
	1992.01-1997.12	Rear Axle Left & Right	Hatchback FWD AAA		Spring Cap	**GRM10037**
	1992.01-1997.12	Rear Axle Left & Right Lower	Hatchback FWD AAA		Spring Mounting	**GRM30197**
	1992.01-1997.12	Rear Axle Left & Right Upper	Hatchback FWD AAA		Spring Mounting	**GRM10221**
	1992.01-1997.12	Rear Axle	Hatchback FWD AAA		Holder,exhaust system	**GRM10049**
	1992.01-1997.12	-	Hatchback FWD AAA		Holder,exhaust system	**GRM10228**
	1992.01-1997.12	Front Axle	Hatchback FWD AAA		Rubber Buffer,shock absorber	**GRM10260**
	1992.01-1997.12	Rear Axle	Hatchback FWD AAA		Rubber Buffer,shock absorber	**GRM37414**
2.8 (150 kw)	1999.05-2005.06	Front Axle	Hatchback 4WD AQP/AUE/BDE		Protection Boot	**GRM40242**
	1999.05-2005.06	Rear Axle	Hatchback 4WD AQP/AUE/BDE		Protection Boot	**GRM40500**
	1999.05-2005.06	Front Axle Left & Right	Hatchback 4WD AQP/AUE/BDE		Spring Cap	**GRM34140**
	1999.05-2005.06	Front Axle Left & Right	Hatchback 4WD AQP/AUE/BDE		Spring Mounting	**GRM18114**
	1999.05-2005.06	Lower	Hatchback 4WD AQP/AUE/BDE		Mounting,radiator	**GRM14038**
	1999.05-2005.06	Front Axle	Hatchback 4WD AQP/AUE/BDE		Rubber Buffer,shock absorber	**GRM33230**
2.9 (140 kw)	1994.10-1997.12	Front Axle	Hatchback 4WD ABV		Protection Boot	**GRM40242**
	1994.10-1997.12	Rear Axle Left & Right	Hatchback 4WD ABV		Spring Cap	**GRM10037**
	1994.10-1997.12	Rear Axle Left & Right Lower	Hatchback 4WD ABV		Spring Mounting	**GRM30197**
	1994.10-1997.12	Rear Axle	Hatchback 4WD ABV		Holder,exhaust system	**GRM10049**
	1994.10-1997.12	-	Hatchback 4WD ABV		Holder,exhaust system	**GRM10228**
	1994.10-1997.12	Front Axle	Hatchback 4WD ABV		Rubber Buffer,shock absorber	**GRM10260**
	1994.10-1997.12	Rear Axle	Hatchback 4WD ABV		Rubber Buffer,shock absorber	**GRM37414**
3.2 (177 kw)	2002.06-2005.06	Front Axle	Hatchback 4WD BFH/BML		Protection Boot	**GRM40242**
	2002.06-2005.06	Front Axle Left & Right	Hatchback 4WD BFH/BML		Spring Mounting	**GRM18114**
	2002.06-2005.06	Lower	Hatchback 4WD BFH/BML		Mounting,radiator	**GRM14038**
3.2 (184 kw)	2005.11-2008.11	Front Lower	Hatchback 4WD BUB;CBRA	516545 and 510337 different structure	Engine Mounting Bushing	**GRM16545**
	2005.11-2008.11	Front Upper	Hatchback 4WD BUB;CBRA	Length:34mm	Engine Mounting Bushing	**GRM16544**
	2005.11-2008.11	Lower	Hatchback 4WD BUB;CBRA	510337 and 516545 different structure	Engine Mounting Bushing	**GRM10337**
	2005.11-2008.11	Upper	Hatchback 4WD BUB;CBRA	Length:36mm	Engine Mounting Bushing	**GRM10338**

	YEAR	FITTING POSITION	BODY STYLE & DRIVE TYPE & ENGINE	REMARKS	PRODUCT	G-AP Ref.
VW						
Golf						
3.2 (184 kw)	2005.11-2008.11	Upper	Hatchback 4WD BUB;CBRA	Engine Code:BUB,Chassis no. to:1K-8-400000	Engine Mounting Bushing	GRM32582
	2005.11-2008.11	Front	Hatchback 4WD BUB;CBRA		Engine Mounting Bushing Kit	GRM16544S
	2005.11-2008.11	Rear Axle	Hatchback 4WD BUB;CBRA		Holder,exhaust system	GRM13864
	2005.11-2008.11	Front	Hatchback 4WD BUB;CBRA		Bracket,stabilizer mounting	GRM31436
	2005.11-2008.11	-	Hatchback 4WD BUB;CBRA		Mounting,radiator	GRM14044
	2005.11-2008.11	Lower	Hatchback 4WD BUB;CBRA		Mounting,radiator	GRM14038
	2005.11-2008.11	Front Axle	Hatchback 4WD BUB;CBRA		Rubber Buffer,shock absorber	GRM17980
	2005.11-2008.11	Rear Axle Left & Right Lower Outer	Hatchback 4WD BUB;CBRA		Knuckle Bushing	GRM12247
Golf Variant						
2.0 (140 kw)	2021.06-2024.11	-	Estate 4WD DNNA		Engine Mounting Bushing Kit	GRM35272K
	2021.06-2024.11	Rear Axle Left & Right Lower Outer	Estate 4WD DNNA		Knuckle Bushing	GRM50061
Golf Alltrack						
1.6 (81 kw)	2014.12-2017.03	-	Estate 4WD CRKB;CXXB		Engine Mounting Bushing Kit	GRM35272K
	2014.12-2017.03	Front Axle	Estate 4WD CRKB;CXXB		Protection Boot	GRM40690
	2014.12-2017.03	Front Axle	Estate 4WD CRKB;CXXB		Rubber Buffer,shock absorber	GRM17980
	2014.12-2017.03	Rear Axle	Estate 4WD CRKB;CXXB	Axle:Multilink Axle	Rubber Buffer,shock absorber	GRM33604
	2014.12-2017.03	Rear Axle Left & Right Lower Outer	Estate 4WD CRKB;CXXB		Knuckle Bushing	GRM12247
1.8 (132 kw)	2014.12-2020.08	-	Estate 4WD CJSB		Engine Mounting Bushing Kit	GRM35272K
	2014.12-2020.08	Front Axle	Estate 4WD CJSB		Protection Boot	GRM40690
	2014.12-2020.08	Front Axle	Estate 4WD CJSB		Rubber Buffer,shock absorber	GRM17980
	2014.12-2020.08	Rear Axle Left & Right Lower Outer	Estate 4WD CJSB		Knuckle Bushing	GRM12247
2.0 (110 kw)	2014.12-2020.08	-	Estate 4WD CRLB;CRBC;DFGA;DCYA		Engine Mounting Bushing Kit	GRM35272K
	2014.12-2020.08	Front Axle	Estate 4WD CRLB;CRBC;DFGA;DCYA		Rubber Buffer,shock absorber	GRM17980
	2014.12-2020.08	Rear Axle Left & Right Lower Outer	Estate 4WD CRLB;CRBC;DFGA;DCYA		Knuckle Bushing	GRM12247
2.0 (135 kw)	2014.12-2020.08	-	Estate 4WD CUNA;DGCA;DJGA		Engine Mounting Bushing Kit	GRM35272K
	2014.12-2020.08	Front Axle	Estate 4WD CUNA;DGCA;DJGA		Protection Boot	GRM40690
	2014.12-2020.08	Front Axle	Estate 4WD CUNA;DGCA;DJGA		Rubber Buffer,shock absorber	GRM17980
	2014.12-2020.08	Rear Axle Left & Right Lower Outer	Estate 4WD CUNA;DGCA;DJGA		Knuckle Bushing	GRM12247
2.0 (140 kw)	2021.03-2024.11	Rear Axle Left & Right Lower Outer	Estate 4WD DNNA		Knuckle Bushing	GRM50061
2.0 (147 kw)	2020.11-	-	Estate 4WD DTUA		Engine Mounting Bushing Kit	GRM35272K
	2020.11-	Rear Axle Left & Right Lower Outer	Estate 4WD DTUA		Knuckle Bushing	GRM50061
Golf Cabrio						
1.2 (77 kw)	2011.03-2016.05	Front Lower	Convertible FWD CBZB		Engine Mounting Bushing	GRM16545
	2011.03-2016.05	Front Upper	Convertible FWD CBZB		Engine Mounting Bushing	GRM16544
	2011.03-2016.05	Lower	Convertible FWD CBZB		Engine Mounting Bushing	GRM10337
	2011.03-2016.05	Upper	Convertible FWD CBZB		Engine Mounting Bushing	GRM10338
	2011.03-2016.05	Upper	Convertible FWD CBZB		Engine Mounting Bushing	GRM32582
	2011.03-2016.05	Front	Convertible FWD CBZB		Engine Mounting Bushing Kit	GRM16544S
	2011.03-2016.05	Rear Axle Left & Right Upper	Convertible FWD CBZB		Spring Mounting	GRM12834
	2011.03-2016.05	Front	Convertible FWD CBZB		Bracket,stabilizer mounting	GRM31436
	2011.03-2016.05	-	Convertible FWD CBZB		Mounting,radiator	GRM14044
	2011.03-2016.05	Lower	Convertible FWD CBZB		Mounting,radiator	GRM14038
	2011.03-2016.05	Front Axle	Convertible FWD CBZB		Rubber Buffer,shock absorber	GRM17980
	2011.03-2016.05	Rear Axle	Convertible FWD CBZB		Rubber Buffer,shock absorber	GRM18001
	2011.03-2016.05	Rear Axle Left & Right Lower Outer	Convertible FWD CBZB		Knuckle Bushing	GRM12247
	2013.11-2016.05	Front Upper	Convertible FWD CJZA;CYVD		Engine Mounting Bushing	GRM16544
	2013.11-2016.05	Lower	Convertible FWD CJZA;CYVD		Engine Mounting Bushing	GRM10337
	2013.11-2016.05	Front	Convertible FWD CJZA;CYVD		Bracket,stabilizer mounting	GRM31436
	2013.11-2016.05	-	Convertible FWD CJZA;CYVD		Mounting,radiator	GRM14044
	2013.11-2016.05	Lower	Convertible FWD CJZA;CYVD		Mounting,radiator	GRM14038
	2013.11-2016.05	Front Axle	Convertible FWD CJZA;CYVD		Rubber Buffer,shock absorber	GRM17980
	2013.11-2016.05	Rear Axle	Convertible FWD CJZA;CYVD		Rubber Buffer,shock absorber	GRM18001
	2013.11-2016.05	Rear Axle Left & Right Lower Outer	Convertible FWD CJZA;CYVD		Knuckle Bushing	GRM12247
1.4 (90 kw)	2011.11-2016.05	Front Lower	Convertible FWD CAXA	Inner diameter:15.6mm	Engine Mounting Bushing	GRM16545
	2011.11-2016.05	Front Upper	Convertible FWD CAXA	Length:34mm	Engine Mounting Bushing	GRM16544
	2011.11-2016.05	Lower	Convertible FWD CAXA	Inner diameter:15.2mm	Engine Mounting Bushing	GRM10337
	2011.11-2016.05	Upper	Convertible FWD CAXA	Length:36mm	Engine Mounting Bushing	GRM10338
	2011.11-2016.05	Upper	Convertible FWD CAXA	Length:24.6mm	Engine Mounting Bushing	GRM32582
	2011.11-2016.05	Front	Convertible FWD CAXA		Engine Mounting Bushing Kit	GRM16544S
	2011.11-2016.05	Rear Axle Left & Right Upper	Convertible FWD CAXA		Spring Mounting	GRM12834
	2011.11-2016.05	Rear Axle	Convertible FWD CAXA		Holder,exhaust system	GRM13862
	2011.11-2016.05	Front	Convertible FWD CAXA		Bracket,stabilizer mounting	GRM31436
	2011.11-2016.05	-	Convertible FWD CAXA		Mounting,radiator	GRM14044
	2011.11-2016.05	Lower	Convertible FWD CAXA		Mounting,radiator	GRM14038

	YEAR	FITTING POSITION	BODY STYLE & DRIVE TYPE & ENGINE	REMARKS	PRODUCT	G-AP Ref.
VW **Golf Cabrio**						
1.4 (90 kw)	2011.11-2016.05	Front Axle	Convertible FWD CAXA		Rubber Buffer,shock absorber	GRM17980
	2011.11-2016.05	Rear Axle	Convertible FWD CAXA		Rubber Buffer,shock absorber	GRM18001
	2011.11-2016.05	Rear Axle Left & Right Lower Outer	Convertible FWD CAXA		Knuckle Bushing	GRM12247
1.4 (92 kw)	2013.11-2016.05	Front Upper	Convertible FWD CXSB;CZCA		Engine Mounting Bushing	GRM16544
	2013.11-2016.05	Lower	Convertible FWD CXSB;CZCA		Engine Mounting Bushing	GRM10337
	2013.11-2016.05	Front	Convertible FWD CXSB;CZCA		Bracket,stabilizer mounting	GRM31436
	2013.11-2016.05	-	Convertible FWD CXSB;CZCA		Mounting,radiator	GRM14044
	2013.11-2016.05	Front Axle	Convertible FWD CXSB;CZCA		Rubber Buffer,shock absorber	GRM17980
	2013.11-2016.05	Rear Axle	Convertible FWD CXSB;CZCA		Rubber Buffer,shock absorber	GRM18001
	2013.11-2016.05	Rear Axle Left & Right Lower Outer	Convertible FWD CXSB;CZCA		Knuckle Bushing	GRM12247
1.4 (110 kw)	2013.11-2016.05	Front Upper	Convertible FWD CHPB;CZDA		Engine Mounting Bushing	GRM16544
	2013.11-2016.05	Lower	Convertible FWD CHPB;CZDA		Engine Mounting Bushing	GRM10337
	2013.11-2016.05	Front	Convertible FWD CHPB;CZDA		Bracket,stabilizer mounting	GRM31436
	2013.11-2016.05	Front Axle	Convertible FWD CHPB;CZDA		Rubber Buffer,shock absorber	GRM17980
	2013.11-2016.05	Rear Axle	Convertible FWD CHPB;CZDA		Rubber Buffer,shock absorber	GRM18001
	2013.11-2016.05	Rear Axle Left & Right Lower Outer	Convertible FWD CHPB;CZDA		Knuckle Bushing	GRM12247
1.4 (118 kw)	2011.03-2016.05	Front Lower	Convertible FWD CAVD;CNWA;CTHD;CTKA	Inner diameter:15.6mm	Engine Mounting Bushing	GRM16545
	2011.03-2016.05	Front Upper	Convertible FWD CAVD;CNWA;CTHD;CTKA	Length:34mm	Engine Mounting Bushing	GRM16544
	2011.03-2016.05	Lower	Convertible FWD CAVD;CNWA;CTHD;CTKA	Inner diameter:15.2mm	Engine Mounting Bushing	GRM10337
	2011.03-2016.05	Upper	Convertible FWD CAVD;CNWA;CTHD;CTKA	Length:36mm	Engine Mounting Bushing	GRM10338
	2011.03-2016.05	Upper	Convertible FWD CAVD;CNWA;CTHD;CTKA	Length:24.6mm	Engine Mounting Bushing	GRM32582
	2011.03-2016.05	Front	Convertible FWD CAVD;CNWA;CTHD;CTKA		Engine Mounting Bushing Kit	GRM16544S
	2011.03-2016.05	Rear Axle Left & Right Upper	Convertible FWD CAVD;CNWA;CTHD;CTKA		Spring Mounting	GRM12834
	2011.03-2016.05	Front	Convertible FWD CAVD;CNWA;CTHD;CTKA		Bracket,stabilizer mounting	GRM31436
	2011.03-2016.05	-	Convertible FWD CAVD;CNWA;CTHD;CTKA		Mounting,radiator	GRM14044
	2011.03-2016.05	Lower	Convertible FWD CAVD;CNWA;CTHD;CTKA		Mounting,radiator	GRM14038
	2011.03-2016.05	Front Axle	Convertible FWD CAVD;CNWA;CTHD;CTKA		Rubber Buffer,shock absorber	GRM17980
	2011.03-2016.05	Rear Axle	Convertible FWD CAVD;CNWA;CTHD;CTKA		Rubber Buffer,shock absorber	GRM18001
	2011.03-2016.05	Rear Axle Left & Right Lower Outer	Convertible FWD CAVD;CNWA;CTHD;CTKA		Knuckle Bushing	GRM12247
1.6 (74 kw)	1994.10-1998.02	Front Axle	Cabriolet FWD AEK/AFT/AKS		Protection Boot	GRM40242
	1994.10-1998.02	Rear Axle Left & Right	Cabriolet FWD AEK/AFT/AKS		Spring Cap	GRM10037
	1994.10-1998.02	Rear Axle Left & Right Lower	Cabriolet FWD AEK/AFT/AKS		Spring Mounting	GRM30197
	1994.10-1998.02	Rear Axle	Cabriolet FWD AEK/AFT/AKS		Holder,exhaust system	GRM10049
	1994.10-1998.02	-	Cabriolet FWD AEK/AFT/AKS		Holder,exhaust system	GRM10228
	1994.10-1998.02	Rear Axle	Cabriolet FWD AEK/AFT/AKS	Inner diameter:11.5mm	Rubber Buffer,shock absorber	GRM10039
	1994.10-1998.02	Rear Axle	Cabriolet FWD AEK/AFT/AKS	Inner diameter:10.5mm	Rubber Buffer,shock absorber	GRM37414
	1998.06-2002.06	Front Axle	Cabriolet FWD AFT/AKS		Protection Boot	GRM40242
	1998.06-2002.06	Rear Axle Left & Right	Cabriolet FWD AFT/AKS		Spring Cap	GRM10037
	1998.06-2002.06	Rear Axle Left & Right Lower	Cabriolet FWD AFT/AKS		Spring Mounting	GRM30197
	1998.06-2002.06	-	Cabriolet FWD AFT/AKS		Holder,exhaust system	GRM10228
	1998.06-2002.06	Rear Axle	Cabriolet FWD AFT/AKS	Inner diameter:11.5mm	Rubber Buffer,shock absorber	GRM10039
	1998.06-2002.06	Rear Axle	Cabriolet FWD AFT/AKS	Inner diameter:10.5mm	Rubber Buffer,shock absorber	GRM37414
1.6 (77 kw)	2011.03-2016.05	Front Lower	Convertible FWD CAYC		Engine Mounting Bushing	GRM16545
	2011.03-2016.05	Front Upper	Convertible FWD CAYC		Engine Mounting Bushing	GRM16544
	2011.03-2016.05	Lower	Convertible FWD CAYC		Engine Mounting Bushing	GRM10337
	2011.03-2016.05	Upper	Convertible FWD CAYC		Engine Mounting Bushing	GRM10338
	2011.03-2016.05	Upper	Convertible FWD CAYC		Engine Mounting Bushing	GRM32582
	2011.03-2016.05	Front	Convertible FWD CAYC		Engine Mounting Bushing Kit	GRM16544S
	2011.03-2016.05	Rear Axle Left & Right Upper	Convertible FWD CAYC		Spring Mounting	GRM12834
	2011.03-2016.05	Front	Convertible FWD CAYC		Bracket,stabilizer mounting	GRM31436
	2011.03-2016.05	-	Convertible FWD CAYC		Mounting,radiator	GRM14044
	2011.03-2016.05	Lower	Convertible FWD CAYC		Mounting,radiator	GRM14038
	2011.03-2016.05	Front Axle	Convertible FWD CAYC		Rubber Buffer,shock absorber	GRM17980
	2011.03-2016.05	Rear Axle	Convertible FWD CAYC		Rubber Buffer,shock absorber	GRM18001
	2011.03-2016.05	Rear Axle Left & Right Lower Outer	Convertible FWD CAYC		Knuckle Bushing	GRM12247
1.8 (55 kw)	1993.07-1997.12	Front Axle	Cabriolet FWD AAM		Protection Boot	GRM40242
	1993.07-1997.12	Rear Axle Left & Right	Cabriolet FWD AAM		Spring Cap	GRM10037
	1993.07-1997.12	Rear Axle Left & Right Lower	Cabriolet FWD AAM		Spring Mounting	GRM30197
	1993.07-1997.12	Rear Axle	Cabriolet FWD AAM		Holder,exhaust system	GRM10049
	1993.07-1997.12	-	Cabriolet FWD AAM		Holder,exhaust system	GRM10228
	1993.07-1997.12	Rear Axle	Cabriolet FWD AAM	Inner diameter:11.5mm	Rubber Buffer,shock absorber	GRM10039
	1993.07-1997.12	Rear Axle	Cabriolet FWD AAM	Inner diameter:10.5mm	Rubber Buffer,shock absorber	GRM37414
	1998.01-2000.10	Front Axle	Cabriolet FWD AAM/ANN		Protection Boot	GRM40242
	1998.01-2000.10	Rear Axle Left & Right	Cabriolet FWD AAM/ANN		Spring Cap	GRM10037

	YEAR	FITTING POSITION	BODY STYLE & DRIVE TYPE & ENGINE	REMARKS	PRODUCT	G-AP Ref.
VW **Golf Cabrio**						
1.8 (55 kw)	1998.01-2000.10	Rear Axle Left & Right Lower	Cabriolet FWD AAM/ANN		Spring Mounting	GRM30197
	1998.01-2000.10	-	Cabriolet FWD AAM/ANN		Holder,exhaust system	GRM10228
	1998.01-2000.10	Rear Axle	Cabriolet FWD AAM/ANN	Inner diameter:11.5mm	Rubber Buffer,shock absorber	GRM10039
	1998.01-2000.10	Rear Axle	Cabriolet FWD AAM/ANN	Inner diameter:10.5mm	Rubber Buffer,shock absorber	GRM37414
1.8 (66 kw)	1993.09-2000.10	Front Axle	Cabriolet FWD ABS/ADZ/ANP		Protection Boot	GRM40242
	1993.09-2000.10	Rear Axle Left & Right	Cabriolet FWD ABS/ADZ/ANP		Spring Cap	GRM10037
	1993.09-2000.10	Rear Axle Left & Right Lower	Cabriolet FWD ABS/ADZ/ANP		Spring Mounting	GRM30197
	1993.09-2000.10	Rear Axle	Cabriolet FWD ABS/ADZ/ANP		Holder,exhaust system	GRM10049
	1993.09-2000.10	-	Cabriolet FWD ABS/ADZ/ANP		Holder,exhaust system	GRM10228
	1993.09-2000.10	Rear Axle	Cabriolet FWD ABS/ADZ/ANP	Inner diameter:11.5mm	Rubber Buffer,shock absorber	GRM10039
	1993.09-2000.10	Rear Axle	Cabriolet FWD ABS/ADZ/ANP	Inner diameter:10.5mm	Rubber Buffer,shock absorber	GRM37414
	1998.06-2000.09	Front Axle	Cabriolet FWD ANP		Protection Boot	GRM40242
	1998.06-2000.09	Rear Axle Left & Right	Cabriolet FWD ANP		Spring Cap	GRM10037
	1998.06-2000.09	Rear Axle Left & Right Lower	Cabriolet FWD ANP		Spring Mounting	GRM30197
	1998.06-2000.09	-	Cabriolet FWD ANP		Holder,exhaust system	GRM10228
	1998.06-2000.09	Rear Axle	Cabriolet FWD ANP	Inner diameter:11.5mm	Rubber Buffer,shock absorber	GRM10039
	1998.06-2000.09	Rear Axle	Cabriolet FWD ANP	Inner diameter:10.5mm	Rubber Buffer,shock absorber	GRM37414
1.9 (66 kw)	1995.08-1998.05	Front Axle	Cabriolet FWD 1Z/AHU		Protection Boot	GRM40242
	1995.08-1998.05	Rear Axle Left & Right	Cabriolet FWD 1Z/AHU		Spring Cap	GRM10037
	1995.08-1998.05	Rear Axle Left & Right Lower	Cabriolet FWD 1Z/AHU		Spring Mounting	GRM30197
	1995.08-1998.05	Rear Axle	Cabriolet FWD 1Z/AHU		Holder,exhaust system	GRM10049
	1995.08-1998.05	-	Cabriolet FWD 1Z/AHU		Holder,exhaust system	GRM10228
	1995.08-1998.05	Rear Axle	Cabriolet FWD 1Z/AHU	Inner diameter:11.5mm	Rubber Buffer,shock absorber	GRM10039
	1995.08-1998.05	Rear Axle	Cabriolet FWD 1Z/AHU	Inner diameter:10.5mm	Rubber Buffer,shock absorber	GRM37414
	1998.06-2002.06	Front Axle	Cabriolet FWD AHU/ALE		Protection Boot	GRM40242
	1998.06-2002.06	Rear Axle Left & Right	Cabriolet FWD AHU/ALE		Spring Cap	GRM10037
	1998.06-2002.06	Rear Axle Left & Right Lower	Cabriolet FWD AHU/ALE		Spring Mounting	GRM30197
	1998.06-2002.06	-	Cabriolet FWD AHU/ALE		Holder,exhaust system	GRM10228
	1998.06-2002.06	Rear Axle	Cabriolet FWD AHU/ALE	Inner diameter:11.5mm	Rubber Buffer,shock absorber	GRM10039
	1998.06-2002.06	Rear Axle	Cabriolet FWD AHU/ALE	Inner diameter:10.5mm	Rubber Buffer,shock absorber	GRM37414
1.9 (81 kw)	1996.10-1998.05	Front Axle	Cabriolet FWD AFN		Protection Boot	GRM40242
	1996.10-1998.05	Rear Axle Left & Right	Cabriolet FWD AFN		Spring Cap	GRM10037
	1996.10-1998.05	Rear Axle Left & Right Lower	Cabriolet FWD AFN		Spring Mounting	GRM30197
	1996.10-1998.05	Rear Axle	Cabriolet FWD AFN		Holder,exhaust system	GRM10049
	1996.10-1998.05	-	Cabriolet FWD AFN		Holder,exhaust system	GRM10228
	1996.10-1998.05	Rear Axle	Cabriolet FWD AFN	Inner diameter:11.5mm	Rubber Buffer,shock absorber	GRM10039
	1996.10-1998.05	Rear Axle	Cabriolet FWD AFN	Inner diameter:10.5mm	Rubber Buffer,shock absorber	GRM37414
	1998.06-2002.06	Front Axle	Cabriolet FWD AFN/AVG		Protection Boot	GRM40242
	1998.06-2002.06	Rear Axle Left & Right	Cabriolet FWD AFN/AVG		Spring Cap	GRM10037
	1998.06-2002.06	Rear Axle Left & Right Lower	Cabriolet FWD AFN/AVG		Spring Mounting	GRM30197
	1998.06-2002.06	-	Cabriolet FWD AFN/AVG		Holder,exhaust system	GRM10228
	1998.06-2002.06	Rear Axle	Cabriolet FWD AFN/AVG	Inner diameter:11.5mm	Rubber Buffer,shock absorber	GRM10039
	1998.06-2002.06	Rear Axle	Cabriolet FWD AFN/AVG	Inner diameter:10.5mm	Rubber Buffer,shock absorber	GRM37414
2.0 (81 kw)	2013.11-2016.05	Front Upper	Convertible FWD CUUA		Engine Mounting Bushing	GRM16544
	2013.11-2016.05	Lower	Convertible FWD CUUA		Engine Mounting Bushing	GRM10337
	2013.11-2016.05	Front	Convertible FWD CUUA		Bracket,stabilizer mounting	GRM31436
	2013.11-2016.05	Front Axle	Convertible FWD CUUA		Rubber Buffer,shock absorber	GRM17980
	2013.11-2016.05	Rear Axle	Convertible FWD CUUA		Rubber Buffer,shock absorber	GRM18001
	2013.11-2016.05	Rear Axle Left & Right Lower Outer	Convertible FWD CUUA		Knuckle Bushing	GRM12247
2.0 (85 kw)	1994.05-1998.05	Front Axle	Cabriolet FWD 2E/ADY/AGG/AKR		Protection Boot	GRM40242
	1994.05-1998.05	Front Axle Left & Right	Cabriolet FWD 2E/ADY/AGG/AKR		Spring Cap	GRM10050
	1994.05-1998.05	Rear Axle Left & Right	Cabriolet FWD 2E/ADY/AGG/AKR		Spring Cap	GRM10037
	1994.05-1998.05	Rear Axle Left & Right Lower	Cabriolet FWD 2E/ADY/AGG/AKR		Spring Mounting	GRM30197
	1994.05-1998.05	Rear Axle Left & Right Upper	Cabriolet FWD 2E/ADY/AGG/AKR		Spring Mounting	GRM10221
	1994.05-1998.05	Rear Axle	Cabriolet FWD 2E/ADY/AGG/AKR		Holder,exhaust system	GRM10049
	1994.05-1998.05	-	Cabriolet FWD 2E/ADY/AGG/AKR		Holder,exhaust system	GRM10228
	1994.05-1998.05	Rear Axle	Cabriolet FWD 2E/ADY/AGG/AKR	Inner diameter:11.5mm	Rubber Buffer,shock absorber	GRM10039
	1994.05-1998.05	Rear Axle	Cabriolet FWD 2E/ADY/AGG/AKR	Inner diameter:10.5mm	Rubber Buffer,shock absorber	GRM37414
	1998.06-2002.06	Front Axle	Cabriolet FWD AGG/AKR/ATU/AWF/AWG		Protection Boot	GRM40242
	1998.06-2002.06	Rear Axle Left & Right	Cabriolet FWD AGG/AKR/ATU/AWF/AWG		Spring Cap	GRM10037
	1998.06-2002.06	Rear Axle Left & Right Lower	Cabriolet FWD AGG/AKR/ATU/AWF/AWG		Spring Mounting	GRM30197
	1998.06-2002.06	Rear Axle Left & Right Upper	Cabriolet FWD AGG/AKR/ATU/AWF/AWG		Spring Mounting	GRM10221
	1998.06-2002.06	-	Cabriolet FWD AGG/AKR/ATU/AWF/AWG		Holder,exhaust system	GRM10228
	1998.06-2002.06	Rear Axle	Cabriolet FWD AGG/AKR/ATU/AWF/AWG	Inner diameter:11.5mm	Rubber Buffer,shock absorber	GRM10039

	YEAR	FITTING POSITION	BODY STYLE & DRIVE TYPE & ENGINE	REMARKS	PRODUCT	G-AP Ref.
VW **Golf Cabrio**						
2.0 (85 kw)	1998.06-2002.06	Rear Axle	Cabriolet FWD AGG/AKR/ATU/AWF/AWG	Inner diameter:10.5mm	Rubber Buffer,shock absorber	**GRM37414**
2.0 (103 kw)	2011.11-2016.05	Front Lower	Convertible FWD CFHC	Inner diameter:15.6mm	Engine Mounting Bushing	**GRM16545**
	2011.11-2016.05	Front Upper	Convertible FWD CFHC	Length:34mm	Engine Mounting Bushing	**GRM16544**
	2011.11-2016.05	Lower	Convertible FWD CFHC	Inner diameter:15.2mm	Engine Mounting Bushing	**GRM10337**
	2011.11-2016.05	Upper	Convertible FWD CFHC	Length:36mm	Engine Mounting Bushing	**GRM10338**
	2011.11-2016.05	Upper	Convertible FWD CFHC	Length:24.6mm	Engine Mounting Bushing	**GRM32582**
	2011.11-2016.05	Front	Convertible FWD CFHC		Engine Mounting Bushing Kit	**GRM16544S**
	2011.11-2016.05	Rear Axle Left & Right Upper	Convertible FWD CFHC		Spring Mounting	**GRM12834**
	2011.11-2016.05	Front	Convertible FWD CFHC		Bracket,stabilizer mounting	**GRM31436**
	2011.11-2016.05	-	Convertible FWD CFHC		Mounting,radiator	**GRM14044**
	2011.11-2016.05	Lower	Convertible FWD CFHC		Mounting,radiator	**GRM14038**
	2011.11-2016.05	Front Axle	Convertible FWD CFHC		Rubber Buffer,shock absorber	**GRM17980**
	2011.11-2016.05	Rear Axle	Convertible FWD CFHC		Rubber Buffer,shock absorber	**GRM18001**
	2011.11-2016.05	Rear Axle Left & Right Lower Outer	Convertible FWD CFHC		Knuckle Bushing	**GRM12247**
2.0 (110 kw)	2013.11-2016.05	Front Upper	Convertible FWD CUUB		Engine Mounting Bushing	**GRM16544**
	2013.11-2016.05	Lower	Convertible FWD CUUB		Engine Mounting Bushing	**GRM10337**
	2013.11-2016.05	Front	Convertible FWD CUUB		Bracket,stabilizer mounting	**GRM31436**
	2013.11-2016.05	Lower	Convertible FWD CUUB		Mounting,radiator	**GRM14038**
	2013.11-2016.05	Front Axle	Convertible FWD CUUB		Rubber Buffer,shock absorber	**GRM17980**
	2013.11-2016.05	Rear Axle	Convertible FWD CUUB		Rubber Buffer,shock absorber	**GRM18001**
	2013.11-2016.05	Rear Axle Left & Right Lower Outer	Convertible FWD CUUB		Knuckle Bushing	**GRM12247**
2.0 (155 kw)	2012.05-2016.05	Front Lower	Convertible FWD CCZB	Inner diameter:15.6mm	Engine Mounting Bushing	**GRM16545**
	2012.05-2016.05	Front Upper	Convertible FWD CCZB	Length:34mm	Engine Mounting Bushing	**GRM16544**
	2012.05-2016.05	Lower	Convertible FWD CCZB	Inner diameter:15.2mm	Engine Mounting Bushing	**GRM10337**
	2012.05-2016.05	Upper	Convertible FWD CCZB	Length:36mm	Engine Mounting Bushing	**GRM10338**
	2012.05-2016.05	Upper	Convertible FWD CCZB	Length:24.6mm	Engine Mounting Bushing	**GRM32582**
	2012.05-2016.05	Front	Convertible FWD CCZB		Engine Mounting Bushing Kit	**GRM16544S**
	2012.05-2016.05	Rear Axle Left & Right Upper	Convertible FWD CCZB		Spring Mounting	**GRM12834**
	2012.05-2016.05	Front	Convertible FWD CCZB		Bracket,stabilizer mounting	**GRM31436**
	2012.05-2016.05	Lower	Convertible FWD CCZB		Mounting,radiator	**GRM14038**
	2012.05-2016.05	Front Axle	Convertible FWD CCZB		Rubber Buffer,shock absorber	**GRM17980**
	2012.05-2016.05	Rear Axle Left & Right Lower Outer	Convertible FWD CCZB		Knuckle Bushing	**GRM12247**
2.0 (162 kw)	2013.11-2016.05	Front Upper	Convertible FWD CULC		Engine Mounting Bushing	**GRM16544**
	2013.11-2016.05	Lower	Convertible FWD CULC		Engine Mounting Bushing	**GRM10337**
	2013.11-2016.05	Front	Convertible FWD CULC		Bracket,stabilizer mounting	**GRM31436**
	2013.11-2016.05	-	Convertible FWD CULC		Mounting,radiator	**GRM14044**
	2013.11-2016.05	Lower	Convertible FWD CULC		Mounting,radiator	**GRM14038**
	2013.11-2016.05	Front Axle	Convertible FWD CULC		Rubber Buffer,shock absorber	**GRM17980**
	2013.11-2016.05	Rear Axle Left & Right Lower Outer	Convertible FWD CULC		Knuckle Bushing	**GRM12247**
2.0 (195 kw)	2013.01-2016.05	Front Upper	Convertible FWD CDLA	Length:34mm	Engine Mounting Bushing	**GRM16544**
	2013.01-2016.05	Lower	Convertible FWD CDLA		Engine Mounting Bushing	**GRM10337**
	2013.01-2016.05	Upper	Convertible FWD CDLA	Length:36mm	Engine Mounting Bushing	**GRM10338**
	2013.01-2016.05	Upper	Convertible FWD CDLA	Length:24.6mm	Engine Mounting Bushing	**GRM32582**
	2013.01-2016.05	Front	Convertible FWD CDLA		Engine Mounting Bushing Kit	**GRM16544S**
	2013.01-2016.05	Front	Convertible FWD CDLA		Bracket,stabilizer mounting	**GRM31436**
	2013.01-2016.05	-	Convertible FWD CDLA		Mounting,radiator	**GRM14044**
	2013.01-2016.05	Lower	Convertible FWD CDLA		Mounting,radiator	**GRM14038**
	2013.01-2016.05	Front Axle	Convertible FWD CDLA		Rubber Buffer,shock absorber	**GRM17980**
	2013.01-2016.05	Rear Axle	Convertible FWD CDLA		Rubber Buffer,shock absorber	**GRM18001**
	2013.01-2016.05	Rear Axle Left & Right Lower Outer	Convertible FWD CDLA		Knuckle Bushing	**GRM12247**
Golf Estate/Variant						
1.0 (63 kw)	2017.01-2019.07	Front Axle	Estate FWD CHZK;DKLB		Rubber Buffer,shock absorber	**GRM17980**
	2017.01-2019.07	Rear Axle	Estate FWD CHZK;DKLB	Engine Code:CHZK	Rubber Buffer,shock absorber	**GRM33604**
	2017.01-2019.07	Rear Axle Left & Right Lower Outer	Estate FWD CHZK;DKLB		Knuckle Bushing	**GRM12247**
1.0 (66 kw)	2020.08-	Rear Axle Left & Right Lower Outer	Estate FWD DLAB		Knuckle Bushing	**GRM50061**
1.0 (81 kw)	2016.11-2020.08	Front Axle	Estate FWD CHZC		Protection Boot	**GRM40690**
	2016.11-2020.08	Front Axle	Estate FWD CHZC		Rubber Buffer,shock absorber	**GRM17980**
	2016.11-2020.08	Rear Axle	Estate FWD CHZC	Axle:Multilink Axle	Rubber Buffer,shock absorber	**GRM33604**
	2016.11-2020.08	Rear Axle Left & Right Lower Outer	Estate FWD CHZC		Knuckle Bushing	**GRM12247**
	2020.08-	Rear Axle Left & Right Lower Outer	Estate FWD DLAA		Knuckle Bushing	**GRM50061**
	2020.09-	Rear Axle Left & Right Lower Outer	Estate FWD DLAA		Knuckle Bushing	**GRM50061**
1.0 (85 kw)	2015.05-2020.08	Front Axle	Estate FWD CHZD;DKRF		Protection Boot	**GRM40690**
	2015.05-2020.08	Front Axle	Estate FWD CHZD;DKRF		Rubber Buffer,shock absorber	**GRM17980**
	2015.05-2020.08	Rear Axle Left & Right Lower Outer	Estate FWD CHZD;DKRF		Knuckle Bushing	**GRM12247**

	YEAR	FITTING POSITION	BODY STYLE & DRIVE TYPE & ENGINE	REMARKS	PRODUCT	G-AP Ref.
VW **Golf Estate/Variant**						
1.2 (63 kw)	2010.07-2013.07	Front Lower	Estate FWD CBZA		Engine Mounting Bushing	**GRM16545**
	2010.07-2013.07	Front Upper	Estate FWD CBZA		Engine Mounting Bushing	**GRM16544**
	2010.07-2013.07	Lower	Estate FWD CBZA		Engine Mounting Bushing	**GRM10337**
	2010.07-2013.07	Upper	Estate FWD CBZA		Engine Mounting Bushing	**GRM10338**
	2010.07-2013.07	Upper	Estate FWD CBZA		Engine Mounting Bushing	**GRM32582**
	2010.07-2013.07	Front	Estate FWD CBZA		Engine Mounting Bushing Kit	**GRM16544S**
	2010.07-2013.07	Rear Axle Left & Right Upper	Estate FWD CBZA		Spring Mounting	**GRM12834**
	2010.07-2013.07	Rear Axle	Estate FWD CBZA		Holder,exhaust system	**GRM13868**
	2010.07-2013.07	Front	Estate FWD CBZA		Bracket,stabilizer mounting	**GRM31436**
	2010.07-2013.07	Lower	Estate FWD CBZA		Mounting,radiator	**GRM14038**
	2010.07-2013.07	Front Axle	Estate FWD CBZA		Rubber Buffer,shock absorber	**GRM17980**
	2010.07-2013.07	Rear Axle	Estate FWD CBZA		Rubber Buffer,shock absorber	**GRM17120**
	2010.07-2013.07	Rear Axle Left & Right Lower Outer	Estate FWD CBZA		Knuckle Bushing	**GRM12247**
	2013.05-2017.03	-	Estate FWD CJZB;CYVA		Engine Mounting Bushing Kit	**GRM35272K**
	2013.05-2017.03	Front Axle	Estate FWD CJZB;CYVA		Protection Boot	**GRM40690**
	2013.05-2017.03	Lower	Estate FWD CJZB;CYVA		Mounting,radiator	**GRM14038**
	2013.05-2017.03	Front Axle	Estate FWD CJZB;CYVA		Rubber Buffer,shock absorber	**GRM17980**
	2013.05-2017.03	Rear Axle	Estate FWD CJZB;CYVA	Axle:Multilink Axle	Rubber Buffer,shock absorber	**GRM33604**
	2013.05-2017.03	Rear Axle Left & Right Lower Outer	Estate FWD CJZB;CYVA		Knuckle Bushing	**GRM12247**
1.2 (77 kw)	2009.07-2013.07	Front Lower	Estate FWD CBZB		Engine Mounting Bushing	**GRM16545**
	2009.07-2013.07	Front Upper	Estate FWD CBZB		Engine Mounting Bushing	**GRM16544**
	2009.07-2013.07	Lower	Estate FWD CBZB		Engine Mounting Bushing	**GRM10337**
	2009.07-2013.07	Upper	Estate FWD CBZB		Engine Mounting Bushing	**GRM10338**
	2009.07-2013.07	Upper	Estate FWD CBZB		Engine Mounting Bushing	**GRM32582**
	2009.07-2013.07	Front	Estate FWD CBZB		Engine Mounting Bushing Kit	**GRM16544S**
	2009.07-2013.07	Rear Axle Left & Right Upper	Estate FWD CBZB		Spring Mounting	**GRM12834**
	2009.07-2013.07	Rear Axle	Estate FWD CBZB		Holder,exhaust system	**GRM13868**
	2009.07-2013.07	Front	Estate FWD CBZB		Bracket,stabilizer mounting	**GRM31436**
	2009.07-2013.07	Lower	Estate FWD CBZB		Mounting,radiator	**GRM14038**
	2009.07-2013.07	Front Axle	Estate FWD CBZB		Rubber Buffer,shock absorber	**GRM17980**
	2009.07-2013.07	Rear Axle	Estate FWD CBZB		Rubber Buffer,shock absorber	**GRM17120**
	2009.07-2013.07	Rear Axle Left & Right Lower Outer	Estate FWD CBZB		Knuckle Bushing	**GRM12247**
	2013.04-2020.08	-	Estate FWD CJZA		Engine Mounting Bushing Kit	**GRM35272K**
	2013.04-2020.08	Front Axle	Estate FWD CJZA		Protection Boot	**GRM40690**
	2013.04-2020.08	Lower	Estate FWD CJZA		Mounting,radiator	**GRM14038**
	2013.04-2020.08	Front Axle	Estate FWD CJZA		Rubber Buffer,shock absorber	**GRM17980**
	2013.04-2020.08	Rear Axle Left & Right Lower Outer	Estate FWD CJZA		Knuckle Bushing	**GRM12247**
1.2 (81 kw)	2014.04-2017.03	-	Estate FWD CYVB		Engine Mounting Bushing Kit	**GRM35272K**
	2014.04-2017.03	Front Axle	Estate FWD CYVB		Protection Boot	**GRM40690**
	2014.04-2017.03	Lower	Estate FWD CYVB		Mounting,radiator	**GRM14038**
	2014.04-2017.03	Front Axle	Estate FWD CYVB		Rubber Buffer,shock absorber	**GRM17980**
	2014.04-2017.03	Rear Axle	Estate FWD CYVB	Axle:Multilink Axle	Rubber Buffer,shock absorber	**GRM33604**
	2014.04-2017.03	Rear Axle Left & Right Lower Outer	Estate FWD CYVB		Knuckle Bushing	**GRM12247**
1.4 (40 kw)	1993.07-1997.12	Front Axle	Estate FWD ABD/AEX		Protection Boot	**GRM40242**
	1993.07-1997.12	Rear Axle Left & Right	Estate FWD ABD/AEX		Spring Cap	**GRM10037**
	1993.07-1997.12	Rear Axle	Estate FWD ABD/AEX		Holder,exhaust system	**GRM10049**
	1993.07-1997.12	-	Estate FWD ABD/AEX		Holder,exhaust system	**GRM10228**
	1993.07-1997.12	Rear Axle	Estate FWD ABD/AEX		Rubber Buffer,shock absorber	**GRM37414**
1.4 (44 kw)	1993.07-1998.05	Front Axle	Estate FWD ABD/AEX/APQ		Protection Boot	**GRM40242**
	1993.07-1998.05	Rear Axle Left & Right	Estate FWD ABD/AEX/APQ		Spring Cap	**GRM10037**
	1993.07-1998.05	Rear Axle	Estate FWD ABD/AEX/APQ		Holder,exhaust system	**GRM10049**
	1993.07-1998.05	-	Estate FWD ABD/AEX/APQ		Holder,exhaust system	**GRM10228**
	1993.07-1998.05	Rear Axle	Estate FWD ABD/AEX/APQ		Rubber Buffer,shock absorber	**GRM37414**
1.4 (55 kw)	1999.05-2006.06	Front Axle	Estate FWD AHW/AKQ/APE/AXP/BCA		Protection Boot	**GRM40242**
	1999.05-2006.06	Rear Axle	Estate FWD AHW/AKQ/APE/AXP/BCA		Protection Boot	**GRM40500**
	1999.05-2006.06	Front Axle Left & Right	Estate FWD AHW/AKQ/APE/AXP/BCA		Spring Mounting	**GRM18114**
	1999.05-2006.06	Rear Axle Left & Right Upper	Estate FWD AHW/AKQ/APE/AXP/BCA		Spring Mounting	**GRM13842**
	1999.05-2006.06	Front	Estate FWD AHW/AKQ/APE/AXP/BCA		Holder,exhaust system	**GRM10064**
	1999.05-2006.06	Front	Estate FWD AHW/AKQ/APE/AXP/BCA		Holder,exhaust system	**GRM13861**
	1999.05-2006.06	Lower	Estate FWD AHW/AKQ/APE/AXP/BCA		Mounting,radiator	**GRM14038**
	1999.05-2006.06	Front Axle	Estate FWD AHW/AKQ/APE/AXP/BCA		Rubber Buffer,shock absorber	**GRM33230**
	1999.05-2006.06	Rear Axle	Estate FWD AHW/AKQ/APE/AXP/BCA		Rubber Buffer,shock absorber	**GRM10226**
1.4 (59 kw)	2007.06-2009.07	Front Lower	Estate FWD BUD	Inner diameter:15.6mm	Engine Mounting Bushing	**GRM16545**
	2007.06-2009.07	Front Upper	Estate FWD BUD	516544 and 510338 and 532582 different structure	Engine Mounting Bushing	**GRM16544**

	YEAR	FITTING POSITION	BODY STYLE & DRIVE TYPE & ENGINE	REMARKS	PRODUCT	G-AP Ref.
VW **Golf Estate/Variant**						
1.4 (59 kw)	2007.06-2009.07	Lower	Estate FWD BUD	Inner diameter:15.2mm	Engine Mounting Bushing	**GRM10337**
	2007.06-2009.07	Upper	Estate FWD BUD	510338 and 516544 and 532582 different structure	Engine Mounting Bushing	**GRM10338**
	2007.06-2009.07	Upper	Estate FWD BUD	532585 and 516544 and 510338 different structure	Engine Mounting Bushing	**GRM32582**
	2007.06-2009.07	Front	Estate FWD BUD		Engine Mounting Bushing Kit	**GRM16544S**
	2007.06-2009.07	Rear Axle	Estate FWD BUD		Holder,exhaust system	**GRM13862**
	2007.06-2009.07	Front	Estate FWD BUD		Bracket,stabilizer mounting	**GRM31436**
	2007.06-2009.07	Lower	Estate FWD BUD		Mounting,radiator	**GRM14038**
	2007.06-2009.07	Front Axle	Estate FWD BUD		Rubber Buffer,shock absorber	**GRM17980**
	2007.06-2009.07	Rear Axle	Estate FWD BUD		Rubber Buffer,shock absorber	**GRM18001**
	2007.06-2009.07	Rear Axle Left & Right Lower Outer	Estate FWD BUD		Knuckle Bushing	**GRM12247**
	2009.07-2013.07	Front Lower	Estate FWD CGGA	Inner diameter:15.6mm	Engine Mounting Bushing	**GRM16545**
	2009.07-2013.07	Front Upper	Estate FWD CGGA	Length:34mm	Engine Mounting Bushing	**GRM16544**
	2009.07-2013.07	Lower	Estate FWD CGGA	Inner diameter:15.2mm	Engine Mounting Bushing	**GRM10337**
	2009.07-2013.07	Upper	Estate FWD CGGA	Length:36mm	Engine Mounting Bushing	**GRM10338**
	2009.07-2013.07	Upper	Estate FWD CGGA	Date to:2012.08	Engine Mounting Bushing	**GRM32582**
	2009.07-2013.07	Front	Estate FWD CGGA		Engine Mounting Bushing Kit	**GRM16544S**
	2009.07-2013.07	Rear Axle Left & Right Upper	Estate FWD CGGA		Spring Mounting	**GRM12834**
	2009.07-2013.07	Rear Axle	Estate FWD CGGA		Holder,exhaust system	**GRM13862**
	2009.07-2013.07	Front	Estate FWD CGGA		Bracket,stabilizer mounting	**GRM31436**
	2009.07-2013.07	-	Estate FWD CGGA		Mounting,radiator	**GRM14044**
	2009.07-2013.07	Lower	Estate FWD CGGA		Mounting,radiator	**GRM14038**
	2009.07-2013.07	Front Axle	Estate FWD CGGA		Rubber Buffer,shock absorber	**GRM17980**
	2009.07-2013.07	Rear Axle	Estate FWD CGGA		Rubber Buffer,shock absorber	**GRM17120**
	2009.07-2013.07	Rear Axle Left & Right Lower Outer	Estate FWD CGGA		Knuckle Bushing	**GRM12247**
1.4 (81 kw)	2013.09-2018.07	-	Estate FWD CPWA		Engine Mounting Bushing Kit	**GRM35272K**
	2013.09-2018.07	Front Axle	Estate FWD CPWA		Protection Boot	**GRM40690**
	2013.09-2018.07	Lower	Estate FWD CPWA		Mounting,radiator	**GRM14038**
	2013.09-2018.07	Front Axle	Estate FWD CPWA		Rubber Buffer,shock absorber	**GRM17980**
	2013.09-2018.07	Rear Axle Left & Right Lower Outer	Estate FWD CPWA		Knuckle Bushing	**GRM12247**
1.4 (90 kw)	2007.06-2009.07	Front Lower	Estate FWD CAXA	Inner diameter:15.6mm	Engine Mounting Bushing	**GRM16545**
	2007.06-2009.07	Front Upper	Estate FWD CAXA	516544 and 510338 and 532582 different structure	Engine Mounting Bushing	**GRM16544**
	2007.06-2009.07	Lower	Estate FWD CAXA	Inner diameter:15.2mm	Engine Mounting Bushing	**GRM10337**
	2007.06-2009.07	Upper	Estate FWD CAXA	510338 and 516544 and 532582 different structure	Engine Mounting Bushing	**GRM10338**
	2007.06-2009.07	Upper	Estate FWD CAXA	532585 and 516544 and 510338 different structure	Engine Mounting Bushing	**GRM32582**
	2007.06-2009.07	Front	Estate FWD CAXA		Engine Mounting Bushing Kit	**GRM16544S**
	2007.06-2009.07	Rear Axle	Estate FWD CAXA		Holder,exhaust system	**GRM13862**
	2007.06-2009.07	Rear Axle	Estate FWD CAXA		Holder,exhaust system	**GRM13868**
	2007.06-2009.07	Front	Estate FWD CAXA		Bracket,stabilizer mounting	**GRM31436**
	2007.06-2009.07	-	Estate FWD CAXA		Mounting,radiator	**GRM14044**
	2007.06-2009.07	Lower	Estate FWD CAXA		Mounting,radiator	**GRM14038**
	2007.06-2009.07	Front Axle	Estate FWD CAXA		Rubber Buffer,shock absorber	**GRM17980**
	2007.06-2009.07	Rear Axle	Estate FWD CAXA		Rubber Buffer,shock absorber	**GRM18001**
	2007.06-2009.07	Rear Axle Left & Right Lower Outer	Estate FWD CAXA		Knuckle Bushing	**GRM12247**
	2009.07-2013.07	Front Lower	Estate FWD CAXA		Engine Mounting Bushing	**GRM16545**
	2009.07-2013.07	Front Upper	Estate FWD CAXA	Length:34mm	Engine Mounting Bushing	**GRM16544**
	2009.07-2013.07	Upper	Estate FWD CAXA	Length:36mm	Engine Mounting Bushing	**GRM10338**
	2009.07-2013.07	Rear Axle Left & Right Upper	Estate FWD CAXA		Spring Mounting	**GRM12834**
	2009.07-2013.07	Rear Axle	Estate FWD CAXA		Holder,exhaust system	**GRM13862**
	2009.07-2013.07	Rear Axle	Estate FWD CAXA		Holder,exhaust system	**GRM13868**
	2009.07-2013.07	Front	Estate FWD CAXA		Bracket,stabilizer mounting	**GRM31436**
	2009.07-2013.07	-	Estate FWD CAXA		Mounting,radiator	**GRM14044**
	2009.07-2013.07	Lower	Estate FWD CAXA		Mounting,radiator	**GRM14038**
	2009.07-2013.07	Front Axle	Estate FWD CAXA		Rubber Buffer,shock absorber	**GRM17980**
	2009.07-2013.07	Rear Axle	Estate FWD CAXA		Rubber Buffer,shock absorber	**GRM17120**
	2009.07-2013.07	Rear Axle Left & Right Lower Outer	Estate FWD CAXA		Knuckle Bushing	**GRM12247**
	2013.04-2017.03	-	Estate FWD CPVA		Engine Mounting Bushing Kit	**GRM35272K**
	2013.04-2017.03	Front Axle	Estate FWD CPVA		Protection Boot	**GRM40690**
	2013.04-2017.03	Lower	Estate FWD CPVA		Mounting,radiator	**GRM14038**
	2013.04-2017.03	Front Axle	Estate FWD CPVA		Rubber Buffer,shock absorber	**GRM17980**
	2013.04-2017.03	Rear Axle	Estate FWD CPVA	Axle:Multilink Axle	Rubber Buffer,shock absorber	**GRM33604**
	2013.04-2017.03	Rear Axle Left & Right Lower Outer	Estate FWD CPVA		Knuckle Bushing	**GRM12247**
	2013.05-2017.03	-	Estate FWD CXSA		Engine Mounting Bushing Kit	**GRM35272K**
	2013.05-2017.03	Front Axle	Estate FWD CXSA		Protection Boot	**GRM40690**
	2013.05-2017.03	Lower	Estate FWD CXSA		Mounting,radiator	**GRM14038**

	YEAR	FITTING POSITION	BODY STYLE & DRIVE TYPE & ENGINE	REMARKS	PRODUCT	G-AP Ref.
VW **Golf Estate/Variant**						
1.4 (90 kw)	2013.05-2017.03	Front Axle	Estate FWD CXSA		Rubber Buffer,shock absorber	**GRM17980**
	2013.05-2017.03	Rear Axle	Estate FWD CXSA	Axle:Multilink Axle	Rubber Buffer,shock absorber	**GRM33604**
	2013.05-2017.03	Rear Axle Left & Right Lower Outer	Estate FWD CXSA		Knuckle Bushing	**GRM12247**
1.4 (92 kw)	2014.05-2017.03	-	Estate FWD CPVB		Engine Mounting Bushing Kit	**GRM35272K**
	2014.05-2017.03	Front Axle	Estate FWD CPVB		Protection Boot	**GRM40690**
	2014.05-2017.03	Lower	Estate FWD CPVB		Mounting,radiator	**GRM14038**
	2014.05-2017.03	Front Axle	Estate FWD CPVB		Rubber Buffer,shock absorber	**GRM17980**
	2014.05-2017.03	Rear Axle	Estate FWD CPVB	Axle:Multilink Axle	Rubber Buffer,shock absorber	**GRM33604**
	2014.05-2017.03	Rear Axle Left & Right Lower Outer	Estate FWD CPVB		Knuckle Bushing	**GRM12247**
	2014.05-2020.08	-	Estate FWD CZCA;CZDD		Engine Mounting Bushing Kit	**GRM35272K**
	2014.05-2020.08	Front Axle	Estate FWD CZCA;CZDD		Protection Boot	**GRM40690**
	2014.05-2020.08	Lower	Estate FWD CZCA;CZDD		Mounting,radiator	**GRM14038**
	2014.05-2020.08	Front Axle	Estate FWD CZCA;CZDD		Rubber Buffer,shock absorber	**GRM17980**
	2014.05-2020.08	Rear Axle Left & Right Lower Outer	Estate FWD CZCA;CZDD	For OE No. 1K0505553	Knuckle Bushing	**GRM12247**
	2014.05-2020.08	Rear Axle Left & Right Lower Outer	Estate FWD CZCA;CZDD	For OE No. 5Q0505553	Knuckle Bushing	**GRM50061**
1.4 (103 kw)	2007.06-2009.07	Front Lower	Estate FWD BMY	Inner diameter:15.6mm	Engine Mounting Bushing	**GRM16545**
	2007.06-2009.07	Front Upper	Estate FWD BMY	516544 and 510338 and 532582 different structure	Engine Mounting Bushing	**GRM16544**
	2007.06-2009.07	Lower	Estate FWD BMY	Inner diameter:15.2mm	Engine Mounting Bushing	**GRM10337**
	2007.06-2009.07	Upper	Estate FWD BMY	510338 and 516544 and 532582 different structure	Engine Mounting Bushing	**GRM10338**
	2007.06-2009.07	Upper	Estate FWD BMY	532585 and 516544 and 510338 different structure	Engine Mounting Bushing	**GRM32582**
	2007.06-2009.07	Front	Estate FWD BMY		Engine Mounting Bushing Kit	**GRM16544S**
	2007.06-2009.07	Rear Axle	Estate FWD BMY		Holder,exhaust system	**GRM13868**
	2007.06-2009.07	Front	Estate FWD BMY		Bracket,stabilizer mounting	**GRM31436**
	2007.06-2009.07	-	Estate FWD BMY		Mounting,radiator	**GRM14044**
	2007.06-2009.07	Lower	Estate FWD BMY		Mounting,radiator	**GRM14038**
	2007.06-2009.07	Front Axle	Estate FWD BMY		Rubber Buffer,shock absorber	**GRM17980**
	2007.06-2009.07	Rear Axle	Estate FWD BMY		Rubber Buffer,shock absorber	**GRM18001**
	2007.06-2009.07	Rear Axle Left & Right Lower Outer	Estate FWD BMY		Knuckle Bushing	**GRM12247**
	2013.05-2020.08	-	Estate FWD CHPA		Engine Mounting Bushing Kit	**GRM35272K**
	2013.05-2020.08	Front Axle	Estate FWD CHPA		Protection Boot	**GRM40690**
	2013.05-2020.08	Lower	Estate FWD CHPA		Mounting,radiator	**GRM14038**
	2013.05-2020.08	Front Axle	Estate FWD CHPA		Rubber Buffer,shock absorber	**GRM17980**
	2013.05-2020.08	Rear Axle Left & Right Lower Outer	Estate FWD CHPA		Knuckle Bushing	**GRM12247**
1.4 (110 kw)	2014.05-2021.03	-	Estate FWD CHPB;CZDA;DGXA		Engine Mounting Bushing Kit	**GRM35272K**
	2014.05-2021.03	Front Axle	Estate FWD CHPB;CZDA;DGXA		Protection Boot	**GRM40690**
	2014.05-2021.03	Lower	Estate FWD CHPB;CZDA;DGXA		Mounting,radiator	**GRM14038**
	2014.05-2021.03	Front Axle	Estate FWD CHPB;CZDA;DGXA		Rubber Buffer,shock absorber	**GRM17980**
	2014.05-2021.03	Rear Axle Left & Right Lower Outer	Estate FWD CHPB;CZDA;DGXA		Knuckle Bushing	**GRM12247**
1.4 (118 kw)	2008.07-2009.07	Front Lower	Estate FWD CAVD	Inner diameter:15.6mm	Engine Mounting Bushing	**GRM16545**
	2008.07-2009.07	Front Upper	Estate FWD CAVD	Length:34mm	Engine Mounting Bushing	**GRM16544**
	2008.07-2009.07	Lower	Estate FWD CAVD	Inner diameter:15.2mm	Engine Mounting Bushing	**GRM10337**
	2008.07-2009.07	Upper	Estate FWD CAVD	Length:24.6mm	Engine Mounting Bushing	**GRM32582**
	2008.07-2009.07	Front	Estate FWD CAVD		Engine Mounting Bushing Kit	**GRM16544S**
	2008.07-2009.07	Front	Estate FWD CAVD		Bracket,stabilizer mounting	**GRM31436**
	2008.07-2009.07	-	Estate FWD CAVD		Mounting,radiator	**GRM14044**
	2008.07-2009.07	Lower	Estate FWD CAVD		Mounting,radiator	**GRM14038**
	2008.07-2009.07	Front Axle	Estate FWD CAVD		Rubber Buffer,shock absorber	**GRM17980**
	2008.07-2009.07	Rear Axle	Estate FWD CAVD		Rubber Buffer,shock absorber	**GRM18001**
	2008.07-2009.07	Rear Axle Left & Right Lower Outer	Estate FWD CAVD		Knuckle Bushing	**GRM12247**
	2009.07-2013.07	Front Lower	Estate FWD CAVD;CNWA;CTHD;CTKA		Engine Mounting Bushing	**GRM16545**
	2009.07-2013.07	Front Upper	Estate FWD CAVD;CNWA;CTHD;CTKA	Length:34mm	Engine Mounting Bushing	**GRM16544**
	2009.07-2013.07	Upper	Estate FWD CAVD;CNWA;CTHD;CTKA	Length:36mm	Engine Mounting Bushing	**GRM10338**
	2009.07-2013.07	Rear Axle Left & Right Upper	Estate FWD CAVD;CNWA;CTHD;CTKA		Spring Mounting	**GRM12834**
	2009.07-2013.07	Front	Estate FWD CAVD;CNWA;CTHD;CTKA		Bracket,stabilizer mounting	**GRM31436**
	2009.07-2013.07	-	Estate FWD CAVD;CNWA;CTHD;CTKA		Mounting,radiator	**GRM14044**
	2009.07-2013.07	Lower	Estate FWD CAVD;CNWA;CTHD;CTKA		Mounting,radiator	**GRM14038**
	2009.07-2013.07	Front Axle	Estate FWD CAVD;CNWA;CTHD;CTKA		Rubber Buffer,shock absorber	**GRM17980**
	2009.07-2013.07	Rear Axle	Estate FWD CAVD;CNWA;CTHD;CTKA		Rubber Buffer,shock absorber	**GRM17120**
	2009.07-2013.07	Rear Axle Left & Right Lower Outer	Estate FWD CAVD;CNWA;CTHD;CTKA		Knuckle Bushing	**GRM12247**
1.4 (125 kw)	2007.06-2009.07	Front Lower	Estate FWD BLG	Inner diameter:15.6mm	Engine Mounting Bushing	**GRM16545**
	2007.06-2009.07	Front Upper	Estate FWD BLG	516544 and 510338 and 532582 different structure	Engine Mounting Bushing	**GRM16544**
	2007.06-2009.07	Lower	Estate FWD BLG	Inner diameter:15.2mm	Engine Mounting Bushing	**GRM10337**
	2007.06-2009.07	Upper	Estate FWD BLG	510338 and 516544 and 532582 different structure	Engine Mounting Bushing	**GRM10338**
	2007.06-2009.07	Upper	Estate FWD BLG	532585 and 516544 and 510338 different structure	Engine Mounting Bushing	**GRM32582**

	YEAR	FITTING POSITION	BODY STYLE & DRIVE TYPE & ENGINE	REMARKS	PRODUCT	G-AP Ref.
VW **Golf Estate/Variant**						
1.4 (125 kw)	2007.06-2009.07	Front	Estate FWD BLG		Engine Mounting Bushing Kit	**GRM16544S**
	2007.06-2009.07	Front	Estate FWD BLG		Bracket,stabilizer mounting	**GRM31436**
	2007.06-2009.07	-	Estate FWD BLG		Mounting,radiator	**GRM14044**
	2007.06-2009.07	Lower	Estate FWD BLG		Mounting,radiator	**GRM14038**
	2007.06-2009.07	Front Axle	Estate FWD BLG		Rubber Buffer,shock absorber	**GRM17980**
	2007.06-2009.07	Rear Axle	Estate FWD BLG		Rubber Buffer,shock absorber	**GRM18001**
	2007.06-2009.07	Rear Axle Left & Right Lower Outer	Estate FWD BLG		Knuckle Bushing	**GRM12247**
1.5 (96 kw)	2017.07-2020.08	-	Estate FWD DACA;DPBA		Engine Mounting Bushing Kit	**GRM35272K**
	2017.07-2020.08	Front Axle	Estate FWD DACA;DPBA		Protection Boot	**GRM40690**
	2017.07-2020.08	Front Axle	Estate FWD DACA;DPBA		Rubber Buffer,shock absorber	**GRM17980**
	2017.07-2020.08	Rear Axle	Estate FWD DACA;DPBA	Axle:Multilink Axle	Rubber Buffer,shock absorber	**GRM33604**
	2017.07-2020.08	Rear Axle Left & Right Lower Outer	Estate FWD DACA;DPBA		Knuckle Bushing	**GRM12247**
	2018.12-2020.08	-	Estate FWD DHFA		Engine Mounting Bushing Kit	**GRM35272K**
	2018.12-2020.08	Front Axle	Estate FWD DHFA		Protection Boot	**GRM40690**
	2018.12-2020.08	Front Axle	Estate FWD DHFA		Rubber Buffer,shock absorber	**GRM17980**
	2018.12-2020.08	Rear Axle	Estate FWD DHFA	Axle:Multilink Axle	Rubber Buffer,shock absorber	**GRM33604**
	2018.12-2020.08	Rear Axle Left & Right Lower Outer	Estate FWD DHFA		Knuckle Bushing	**GRM12247**
	2020.08-	-	Estate FWD DPBA		Engine Mounting Bushing Kit	**GRM35272K**
	2020.08-	Rear Axle Left & Right Lower Outer	Estate FWD DPBA		Knuckle Bushing	**GRM50061**
	2020.09-	-	Estate FWD DHFA		Engine Mounting Bushing Kit	**GRM35272K**
	2020.09-	Rear Axle Left & Right Lower Outer	Estate FWD DHFA		Knuckle Bushing	**GRM50061**
	2020.12-	-	Estate FWD DPBA		Engine Mounting Bushing Kit	**GRM35272K**
	2020.12-	Rear Axle Left & Right Lower Outer	Estate FWD DPBA		Knuckle Bushing	**GRM50061**
1.5 (110 kw)	2017.04-2020.08	-	Estate FWD DADA;DPCA		Engine Mounting Bushing Kit	**GRM35272K**
	2017.04-2020.08	Front Axle	Estate FWD DADA;DPCA		Protection Boot	**GRM40690**
	2017.04-2020.08	Front Axle	Estate FWD DADA;DPCA		Rubber Buffer,shock absorber	**GRM17980**
	2017.04-2020.08	Rear Axle	Estate FWD DADA;DPCA	Axle:Multilink Axle	Rubber Buffer,shock absorber	**GRM33604**
	2017.04-2020.08	Rear Axle Left & Right Lower Outer	Estate FWD DADA;DPCA		Knuckle Bushing	**GRM12247**
	2020.08-	-	Estate FWD DPCA;DXDB		Engine Mounting Bushing Kit	**GRM35272K**
	2020.08-	Rear Axle Left & Right Lower Outer	Estate FWD DPCA;DXDB		Knuckle Bushing	**GRM50061**
	2020.12-	-	Estate FWD DFYA;DXDB		Engine Mounting Bushing Kit	**GRM35272K**
	2020.12-	Rear Axle Left & Right Lower Outer	Estate FWD DFYA;DXDB		Knuckle Bushing	**GRM50061**
1.6 (66 kw)	2009.12-2013.07	Front Upper	Estate FWD CAYB		Engine Mounting Bushing	**GRM16544**
	2009.12-2013.07	Lower	Estate FWD CAYB		Engine Mounting Bushing	**GRM10337**
	2009.12-2013.07	Upper	Estate FWD CAYB		Engine Mounting Bushing	**GRM10338**
	2009.12-2013.07	Upper	Estate FWD CAYB		Engine Mounting Bushing	**GRM32582**
	2009.12-2013.07	Front	Estate FWD CAYB		Engine Mounting Bushing Kit	**GRM16544S**
	2009.12-2013.07	Rear Axle Left & Right Upper	Estate FWD CAYB		Spring Mounting	**GRM12834**
	2009.12-2013.07	Front	Estate FWD CAYB		Bracket,stabilizer mounting	**GRM31436**
	2009.12-2013.07	-	Estate FWD CAYB		Mounting,radiator	**GRM14044**
	2009.12-2013.07	Lower	Estate FWD CAYB		Mounting,radiator	**GRM14038**
	2009.12-2013.07	Front Axle	Estate FWD CAYB		Rubber Buffer,shock absorber	**GRM17980**
	2009.12-2013.07	Rear Axle	Estate FWD CAYB		Rubber Buffer,shock absorber	**GRM17120**
	2009.12-2013.07	Rear Axle Left & Right Lower Outer	Estate FWD CAYB		Knuckle Bushing	**GRM12247**
	2013.05-2018.07	-	Estate FWD CLHB;CRKA;CXXA;DDYB		Engine Mounting Bushing Kit	**GRM38471**
	2013.05-2018.07	Front Axle	Estate FWD CLHB;CRKA;CXXA;DDYB		Protection Boot	**GRM40690**
	2013.05-2018.07	Lower	Estate FWD CLHB;CRKA;CXXA;DDYB		Mounting,radiator	**GRM14038**
	2013.05-2018.07	Front Axle	Estate FWD CLHB;CRKA;CXXA;DDYB		Rubber Buffer,shock absorber	**GRM17980**
	2013.05-2018.07	Rear Axle Left & Right Lower Outer	Estate FWD CLHB;CRKA;CXXA;DDYB		Knuckle Bushing	**GRM12247**
1.6 (74 kw)	1994.10-1999.04	Front Axle	Estate FWD AEK/AFT/AKS		Protection Boot	**GRM40242**
	1994.10-1999.04	Rear Axle Left & Right	Estate FWD AEK/AFT/AKS		Spring Cap	**GRM10037**
	1994.10-1999.04	Rear Axle	Estate FWD AEK/AFT/AKS		Holder,exhaust system	**GRM10049**
	1994.10-1999.04	-	Estate FWD AEK/AFT/AKS		Holder,exhaust system	**GRM10228**
	1994.10-1999.04	Rear Axle	Estate FWD AEK/AFT/AKS		Rubber Buffer,shock absorber	**GRM37414**
	1999.05-2002.04	Front Axle	Estate FWD AEH/AKL/APF		Protection Boot	**GRM40242**
	1999.05-2002.04	Rear Axle	Estate FWD AEH/AKL/APF		Protection Boot	**GRM40500**
	1999.05-2002.04	Front Axle Left & Right	Estate FWD AEH/AKL/APF		Spring Mounting	**GRM18114**
	1999.05-2002.04	Rear Axle Left & Right Upper	Estate FWD AEH/AKL/APF		Spring Mounting	**GRM13842**
	1999.05-2002.04	Front	Estate FWD AEH/AKL/APF		Holder,exhaust system	**GRM10064**
	1999.05-2002.04	Front	Estate FWD AEH/AKL/APF		Holder,exhaust system	**GRM13861**
	1999.05-2002.04	Front Axle	Estate FWD AEH/AKL/APF		Rubber Buffer,shock absorber	**GRM33230**
	1999.05-2002.04	Rear Axle	Estate FWD AEH/AKL/APF		Rubber Buffer,shock absorber	**GRM10226**
1.6 (75 kw)	2000.09-2006.06	Front Axle	Estate FWD AVU/BFQ		Protection Boot	**GRM40242**
	2000.09-2006.06	Rear Axle	Estate FWD AVU/BFQ		Protection Boot	**GRM40500**

	YEAR	FITTING POSITION	BODY STYLE & DRIVE TYPE & ENGINE	REMARKS	PRODUCT	G-AP Ref.
VW **Golf Estate/Variant**						
1.6 (75 kw)	2000.09-2006.06	Front Axle Left & Right	Estate FWD AVU/BFQ		Spring Mounting	GRM18114
	2000.09-2006.06	Rear Axle Left & Right Upper	Estate FWD AVU/BFQ		Spring Mounting	GRM13842
	2000.09-2006.06	Front	Estate FWD AVU/BFQ		Holder,exhaust system	GRM10064
	2000.09-2006.06	Front	Estate FWD AVU/BFQ		Holder,exhaust system	GRM13861
	2000.09-2006.06	Lower	Estate FWD AVU/BFQ		Mounting,radiator	GRM14038
	2000.09-2006.06	Front Axle	Estate FWD AVU/BFQ		Rubber Buffer,shock absorber	GRM33230
	2000.09-2006.06	Rear Axle	Estate FWD AVU/BFQ		Rubber Buffer,shock absorber	GRM10226
	2007.06-2009.07	Front Lower	Estate FWD BSE;BSF;CCSA		Engine Mounting Bushing	GRM16545
	2007.06-2009.07	Front Upper	Estate FWD BSE;BSF;CCSA	516544 and 510338 and 532582 different structure	Engine Mounting Bushing	GRM16544
	2007.06-2009.07	Lower	Estate FWD BSE;BSF;CCSA		Engine Mounting Bushing	GRM10337
	2007.06-2009.07	Upper	Estate FWD BSE;BSF;CCSA	510338 and 516544 and 532582 different structure	Engine Mounting Bushing	GRM10338
	2007.06-2009.07	Upper	Estate FWD BSE;BSF;CCSA	532585 and 516544 and 510338 different structure	Engine Mounting Bushing	GRM32582
	2007.06-2009.07	Front	Estate FWD BSE;BSF;CCSA		Engine Mounting Bushing Kit	GRM16544S
	2007.06-2009.07	Rear Axle	Estate FWD BSE;BSF;CCSA		Holder,exhaust system	GRM13868
	2007.06-2009.07	Front	Estate FWD BSE;BSF;CCSA		Bracket,stabilizer mounting	GRM31436
	2007.06-2009.07	-	Estate FWD BSE;BSF;CCSA		Mounting,radiator	GRM14044
	2007.06-2009.07	Lower	Estate FWD BSE;BSF;CCSA		Mounting,radiator	GRM14038
	2007.06-2009.07	Front Axle	Estate FWD BSE;BSF;CCSA		Rubber Buffer,shock absorber	GRM17980
	2007.06-2009.07	Rear Axle	Estate FWD BSE;BSF;CCSA		Rubber Buffer,shock absorber	GRM18001
	2007.06-2009.07	Rear Axle Left & Right Lower Outer	Estate FWD BSE;BSF;CCSA		Knuckle Bushing	GRM12247
	2007.11-2009.07	Front Lower	Estate FWD CCSA		Engine Mounting Bushing	GRM16545
	2007.11-2009.07	Front Upper	Estate FWD CCSA	516544 and 510338 and 532582 different structure	Engine Mounting Bushing	GRM16544
	2007.11-2009.07	Lower	Estate FWD CCSA		Engine Mounting Bushing	GRM10337
	2007.11-2009.07	Upper	Estate FWD CCSA	510338 and 516544 and 532582 different structure	Engine Mounting Bushing	GRM10338
	2007.11-2009.07	Upper	Estate FWD CCSA	532585 and 516544 and 510338 different structure	Engine Mounting Bushing	GRM32582
	2007.11-2009.07	Front	Estate FWD CCSA		Engine Mounting Bushing Kit	GRM16544S
	2007.11-2009.07	Rear Axle	Estate FWD CCSA		Holder,exhaust system	GRM13868
	2007.11-2009.07	Front	Estate FWD CCSA		Bracket,stabilizer mounting	GRM31436
	2007.11-2009.07	-	Estate FWD CCSA		Mounting,radiator	GRM14044
	2007.11-2009.07	Front Axle	Estate FWD CCSA		Rubber Buffer,shock absorber	GRM17980
	2007.11-2009.07	Rear Axle	Estate FWD CCSA		Rubber Buffer,shock absorber	GRM18001
	2007.11-2009.07	Rear Axle Left & Right Lower Outer	Estate FWD CCSA		Knuckle Bushing	GRM12247
	2009.07-2010.12	Front Lower	Estate FWD BSF;CHGA	516545 and 510337 different structure	Engine Mounting Bushing	GRM16545
	2009.07-2010.12	Front Upper	Estate FWD BSF;CHGA	516544 and 510338 and 532582 different structure	Engine Mounting Bushing	GRM16544
	2009.07-2010.12	Lower	Estate FWD BSF;CHGA	510337 and 516545 different structure	Engine Mounting Bushing	GRM10337
	2009.07-2010.12	Upper	Estate FWD BSF;CHGA	510338 and 516544 and 532582 different structure	Engine Mounting Bushing	GRM10338
	2009.07-2010.12	Upper	Estate FWD BSF;CHGA	532585 and 516544 and 510338 different structure	Engine Mounting Bushing	GRM32582
	2009.07-2010.12	Front	Estate FWD BSF;CHGA		Engine Mounting Bushing Kit	GRM16544S
	2009.07-2010.12	Front	Estate FWD BSF;CHGA		Bracket,stabilizer mounting	GRM31436
	2009.07-2010.12	Front Axle	Estate FWD BSF;CHGA		Rubber Buffer,shock absorber	GRM17980
	2009.07-2010.12	Rear Axle	Estate FWD BSF;CHGA		Rubber Buffer,shock absorber	GRM17120
	2009.07-2010.12	Rear Axle Left & Right Lower Outer	Estate FWD BSF;CHGA		Knuckle Bushing	GRM12247
	2009.07-2013.07	Front Lower	Estate FWD BSE;BSF;CCSA		Engine Mounting Bushing	GRM16545
	2009.07-2013.07	Front Upper	Estate FWD BSE;BSF;CCSA		Engine Mounting Bushing	GRM16544
	2009.07-2013.07	Lower	Estate FWD BSE;BSF;CCSA		Engine Mounting Bushing	GRM10337
	2009.07-2013.07	Upper	Estate FWD BSE;BSF;CCSA		Engine Mounting Bushing	GRM10338
	2009.07-2013.07	Upper	Estate FWD BSE;BSF;CCSA	Date to:2012.08	Engine Mounting Bushing	GRM32582
	2009.07-2013.07	Front	Estate FWD BSE;BSF;CCSA		Engine Mounting Bushing Kit	GRM16544S
	2009.07-2013.07	Rear Axle Left & Right Upper	Estate FWD BSE;BSF;CCSA		Spring Mounting	GRM12834
	2009.07-2013.07	Rear Axle	Estate FWD BSE;BSF;CCSA		Holder,exhaust system	GRM13868
	2009.07-2013.07	Front	Estate FWD BSE;BSF;CCSA		Bracket,stabilizer mounting	GRM31436
	2009.07-2013.07	Lower	Estate FWD BSE;BSF;CCSA		Mounting,radiator	GRM14038
	2009.07-2013.07	Front Axle	Estate FWD BSE;BSF;CCSA		Rubber Buffer,shock absorber	GRM17980
	2009.07-2013.07	Rear Axle	Estate FWD BSE;BSF;CCSA		Rubber Buffer,shock absorber	GRM17120
	2009.07-2013.07	Rear Axle Left & Right Lower Outer	Estate FWD BSE;BSF;CCSA		Knuckle Bushing	GRM12247
	2010.07-2013.07	Front Lower	Estate FWD CCSA;CMXA		Engine Mounting Bushing	GRM16545
	2010.07-2013.07	Front Upper	Estate FWD CCSA;CMXA		Engine Mounting Bushing	GRM16544
	2010.07-2013.07	Lower	Estate FWD CCSA;CMXA		Engine Mounting Bushing	GRM10337
	2010.07-2013.07	Upper	Estate FWD CCSA;CMXA		Engine Mounting Bushing	GRM10338
	2010.07-2013.07	Upper	Estate FWD CCSA;CMXA	Date to:2012.08	Engine Mounting Bushing	GRM32582
	2010.07-2013.07	Front	Estate FWD CCSA;CMXA		Engine Mounting Bushing Kit	GRM16544S
	2010.07-2013.07	Rear Axle Left & Right Upper	Estate FWD CCSA;CMXA		Spring Mounting	GRM12834
	2010.07-2013.07	Rear Axle	Estate FWD CCSA;CMXA		Holder,exhaust system	GRM13868
	2010.07-2013.07	Front	Estate FWD CCSA;CMXA		Bracket,stabilizer mounting	GRM31436

	YEAR	FITTING POSITION	BODY STYLE & DRIVE TYPE & ENGINE	REMARKS	PRODUCT	G-AP Ref.
VW **Golf Estate/Variant**						
1.6 (75 kw)	2010.07-2013.07	Front Axle	Estate FWD CCSA;CMXA		Rubber Buffer,shock absorber	**GRM17980**
	2010.07-2013.07	Rear Axle	Estate FWD CCSA;CMXA		Rubber Buffer,shock absorber	**GRM17120**
	2010.07-2013.07	Rear Axle Left & Right Lower Outer	Estate FWD CCSA;CMXA		Knuckle Bushing	**GRM12247**
1.6 (77 kw)	1999.05-2006.06	Front Axle	Estate FWD ATN/AUS/AZD/BCB		Protection Boot	**GRM40242**
	1999.05-2006.06	Rear Axle	Estate FWD ATN/AUS/AZD/BCB		Protection Boot	**GRM40500**
	1999.05-2006.06	Front Axle Left & Right	Estate FWD ATN/AUS/AZD/BCB		Spring Mounting	**GRM18114**
	1999.05-2006.06	Rear Axle Left & Right Upper	Estate FWD ATN/AUS/AZD/BCB		Spring Mounting	**GRM13842**
	1999.05-2006.06	Front	Estate FWD ATN/AUS/AZD/BCB		Holder,exhaust system	**GRM10064**
	1999.05-2006.06	Front	Estate FWD ATN/AUS/AZD/BCB		Holder,exhaust system	**GRM13861**
	1999.05-2006.06	Lower	Estate FWD ATN/AUS/AZD/BCB		Mounting,radiator	**GRM14038**
	1999.05-2006.06	Front Axle	Estate FWD ATN/AUS/AZD/BCB		Rubber Buffer,shock absorber	**GRM33230**
	1999.05-2006.06	Rear Axle	Estate FWD ATN/AUS/AZD/BCB		Rubber Buffer,shock absorber	**GRM10226**
	2009.07-2013.07	Front Lower	Estate 4WD CAYC		Engine Mounting Bushing	**GRM16545**
	2009.07-2013.07	Front Upper	Estate FWD CAYC		Engine Mounting Bushing	**GRM16544**
	2009.07-2013.07	Front Upper	Estate 4WD CAYC		Engine Mounting Bushing	**GRM16544**
	2009.07-2013.07	Lower	Estate FWD CAYC		Engine Mounting Bushing	**GRM10337**
	2009.07-2013.07	Lower	Estate 4WD CAYC		Engine Mounting Bushing	**GRM10337**
	2009.07-2013.07	Upper	Estate FWD CAYC		Engine Mounting Bushing	**GRM10338**
	2009.07-2013.07	Upper	Estate 4WD CAYC		Engine Mounting Bushing	**GRM10338**
	2009.07-2013.07	Upper	Estate FWD CAYC		Engine Mounting Bushing	**GRM32582**
	2009.07-2013.07	Upper	Estate 4WD CAYC		Engine Mounting Bushing	**GRM32582**
	2009.07-2013.07	Front	Estate FWD CAYC		Engine Mounting Bushing Kit	**GRM16544S**
	2009.07-2013.07	Front	Estate 4WD CAYC		Engine Mounting Bushing Kit	**GRM16544S**
	2009.07-2013.07	Rear Axle Left & Right Upper	Estate FWD CAYC		Spring Mounting	**GRM12834**
	2009.07-2013.07	Rear Axle Left & Right Upper	Estate 4WD CAYC		Spring Mounting	**GRM12834**
	2009.07-2013.07	Rear Axle	Estate FWD CAYC		Holder,exhaust system	**GRM13868**
	2009.07-2013.07	Front	Estate FWD CAYC		Bracket,stabilizer mounting	**GRM31436**
	2009.07-2013.07	Front	Estate 4WD CAYC		Bracket,stabilizer mounting	**GRM31436**
	2009.07-2013.07	-	Estate FWD CAYC		Mounting,radiator	**GRM14044**
	2009.07-2013.07	-	Estate 4WD CAYC		Mounting,radiator	**GRM14044**
	2009.07-2013.07	Lower	Estate FWD CAYC		Mounting,radiator	**GRM14038**
	2009.07-2013.07	Lower	Estate 4WD CAYC		Mounting,radiator	**GRM14038**
	2009.07-2013.07	Front Axle	Estate FWD CAYC		Rubber Buffer,shock absorber	**GRM17980**
	2009.07-2013.07	Front Axle	Estate 4WD CAYC		Rubber Buffer,shock absorber	**GRM17980**
	2009.07-2013.07	Rear Axle	Estate FWD CAYC		Rubber Buffer,shock absorber	**GRM17120**
	2009.07-2013.07	Rear Axle	Estate 4WD CAYC		Rubber Buffer,shock absorber	**GRM17120**
	2009.07-2013.07	Rear Axle Left & Right Lower Outer	Estate FWD CAYC		Knuckle Bushing	**GRM12247**
	2009.07-2013.07	Rear Axle Left & Right Lower Outer	Estate 4WD CAYC		Knuckle Bushing	**GRM12247**
	2013.05-2017.03	-	Estate 4WD CLHA		Engine Mounting Bushing Kit	**GRM35272K**
	2013.05-2017.03	-	Estate FWD CLHA		Engine Mounting Bushing Kit	**GRM38471**
	2013.05-2017.03	-	Estate 4WD CLHA		Engine Mounting Bushing Kit	**GRM38471**
	2013.05-2017.03	Front Axle	Estate FWD CLHA		Protection Boot	**GRM40690**
	2013.05-2017.03	Front Axle	Estate 4WD CLHA		Protection Boot	**GRM40690**
	2013.05-2017.03	Lower	Estate FWD CLHA		Mounting,radiator	**GRM14038**
	2013.05-2017.03	Lower	Estate 4WD CLHA		Mounting,radiator	**GRM14038**
	2013.05-2017.03	Front Axle	Estate FWD CLHA		Rubber Buffer,shock absorber	**GRM17980**
	2013.05-2017.03	Front Axle	Estate 4WD CLHA		Rubber Buffer,shock absorber	**GRM17980**
	2013.05-2017.03	Rear Axle	Estate FWD CLHA	Axle:Multilink Axle	Rubber Buffer,shock absorber	**GRM33604**
	2013.05-2017.03	Rear Axle	Estate 4WD CLHA	Axle:Multilink Axle	Rubber Buffer,shock absorber	**GRM33604**
	2013.05-2017.03	Rear Axle Left & Right Lower Outer	Estate FWD CLHA		Knuckle Bushing	**GRM12247**
	2013.05-2017.03	Rear Axle Left & Right Lower Outer	Estate 4WD CLHA		Knuckle Bushing	**GRM12247**
1.6 (81 kw)	2001.08-2006.06	Front Axle	Estate FWD BAD		Protection Boot	**GRM40242**
	2001.08-2006.06	Rear Axle	Estate FWD BAD		Protection Boot	**GRM40500**
	2001.08-2006.06	Front Axle Left & Right	Estate FWD BAD		Spring Mounting	**GRM18114**
	2001.08-2006.06	Rear Axle Left & Right Upper	Estate FWD BAD		Spring Mounting	**GRM13842**
	2001.08-2006.06	Front	Estate FWD BAD		Holder,exhaust system	**GRM10064**
	2001.08-2006.06	Front	Estate FWD BAD		Holder,exhaust system	**GRM13861**
	2001.08-2006.06	Lower	Estate FWD BAD		Mounting,radiator	**GRM14038**
	2001.08-2006.06	Front Axle	Estate FWD BAD		Rubber Buffer,shock absorber	**GRM33230**
	2001.08-2006.06	Rear Axle	Estate FWD BAD		Rubber Buffer,shock absorber	**GRM10226**
	2013.05-2017.03	-	Estate 4WD CRKB;CXXB		Engine Mounting Bushing Kit	**GRM35272K**
	2013.05-2017.03	-	Estate FWD CRKB;CXXB;DBKA		Engine Mounting Bushing Kit	**GRM38471**
	2013.05-2017.03	-	Estate 4WD CRKB;CXXB		Engine Mounting Bushing Kit	**GRM38471**
	2013.05-2017.03	Front Axle	Estate FWD CRKB;CXXB;DBKA		Protection Boot	**GRM40690**

	YEAR	FITTING POSITION	BODY STYLE & DRIVE TYPE & ENGINE	REMARKS	PRODUCT	G-AP Ref.
VW **Golf Estate/Variant**						
1.6 (81 kw)	2013.05-2017.03	Front Axle	Estate 4WD CRKB;CXXB		Protection Boot	**GRM40690**
	2013.05-2017.03	Lower	Estate FWD CRKB;CXXB;DBKA		Mounting,radiator	**GRM14038**
	2013.05-2017.03	Lower	Estate 4WD CRKB;CXXB		Mounting,radiator	**GRM14038**
	2013.05-2017.03	Front Axle	Estate FWD CRKB;CXXB;DBKA		Rubber Buffer,shock absorber	**GRM17980**
	2013.05-2017.03	Front Axle	Estate 4WD CRKB;CXXB		Rubber Buffer,shock absorber	**GRM17980**
	2013.05-2017.03	Rear Axle	Estate FWD CRKB;CXXB;DBKA	Axle:Multilink Axle	Rubber Buffer,shock absorber	**GRM33604**
	2013.05-2017.03	Rear Axle	Estate 4WD CRKB;CXXB	Axle:Multilink Axle	Rubber Buffer,shock absorber	**GRM33604**
	2013.05-2017.03	Rear Axle Left & Right Lower Outer	Estate FWD CRKB;CXXB;DBKA	For OE No. 1K0505553	Knuckle Bushing	**GRM12247**
	2013.05-2017.03	Rear Axle Left & Right Lower Outer	Estate 4WD CRKB;CXXB		Knuckle Bushing	**GRM12247**
	2013.05-2017.03	Rear Axle Left & Right Lower Outer	Estate FWD CRKB;CXXB;DBKA	For OE No. 5Q0505553	Knuckle Bushing	**GRM50061**
	2014.05-2017.07	-	Estate FWD CWVA		Engine Mounting Bushing Kit	**GRM35272K**
	2014.05-2017.07	Front Axle	Estate FWD CWVA		Protection Boot	**GRM40690**
	2014.05-2017.07	Front Axle	Estate FWD CWVA		Rubber Buffer,shock absorber	**GRM17980**
	2014.05-2017.07	Rear Axle	Estate FWD CWVA	Axle:Multilink Axle	Rubber Buffer,shock absorber	**GRM33604**
	2014.05-2017.07	Rear Axle Left & Right Lower Outer	Estate FWD CWVA		Knuckle Bushing	**GRM12247**
1.6 (85 kw)	2016.11-2020.08	-	Estate FWD DDYA;DGTE		Engine Mounting Bushing Kit	**GRM38471**
	2016.11-2020.08	Front Axle	Estate FWD DDYA;DGTE		Protection Boot	**GRM40690**
	2016.11-2020.08	Front Axle	Estate FWD DDYA;DGTE		Rubber Buffer,shock absorber	**GRM17980**
	2016.11-2020.08	Rear Axle	Estate FWD DDYA;DGTE	Axle:Multilink Axle	Rubber Buffer,shock absorber	**GRM33604**
	2016.11-2020.08	Rear Axle Left & Right Lower Outer	Estate FWD DDYA;DGTE	For OE No. 1K0505553	Knuckle Bushing	**GRM12247**
	2016.11-2020.08	Rear Axle Left & Right Lower Outer	Estate FWD DDYA;DGTE	For OE No. 5Q0505553	Knuckle Bushing	**GRM50061**
1.8 (55 kw)	1993.07-1999.02	Front Axle	Estate FWD AAM/ANN		Protection Boot	**GRM40242**
	1993.07-1999.02	Rear Axle Left & Right	Estate FWD AAM/ANN		Spring Cap	**GRM10037**
	1993.07-1999.02	Rear Axle	Estate FWD AAM/ANN		Holder,exhaust system	**GRM10049**
	1993.07-1999.02	-	Estate FWD AAM/ANN		Holder,exhaust system	**GRM10228**
	1993.07-1999.02	Rear Axle	Estate FWD AAM/ANN		Rubber Buffer,shock absorber	**GRM37414**
1.8 (66 kw)	1993.07-1999.04	Front Axle	Estate FWD ABS/ADZ/ANP		Protection Boot	**GRM40242**
	1993.07-1999.04	Rear Axle Left & Right	Estate FWD ABS/ADZ/ANP		Spring Cap	**GRM10037**
	1993.07-1999.04	Rear Axle	Estate FWD ABS/ADZ/ANP		Holder,exhaust system	**GRM10049**
	1993.07-1999.04	-	Estate FWD ABS/ADZ/ANP		Holder,exhaust system	**GRM10228**
	1993.07-1999.04	Rear Axle	Estate FWD ABS/ADZ/ANP		Rubber Buffer,shock absorber	**GRM37414**
	1994.10-1999.02	Front Axle	Estate 4WD ADZ		Protection Boot	**GRM40242**
	1994.10-1999.02	Rear Axle Left & Right	Estate 4WD ADZ		Spring Cap	**GRM10037**
	1994.10-1999.02	Rear Axle	Estate 4WD ADZ		Holder,exhaust system	**GRM10049**
	1994.10-1999.02	-	Estate 4WD ADZ		Holder,exhaust system	**GRM10228**
	1994.10-1999.02	Rear Axle	Estate 4WD ADZ		Rubber Buffer,shock absorber	**GRM37414**
1.8 (92 kw)	1999.05-2000.10	Front Axle	Estate 4WD AGN		Protection Boot	**GRM40242**
	1999.05-2000.10	Rear Axle	Estate 4WD AGN		Protection Boot	**GRM40500**
	1999.05-2000.10	Front Axle Left & Right	Estate 4WD AGN		Spring Mounting	**GRM18114**
	1999.05-2000.10	Rear Axle	Estate 4WD AGN		Holder,exhaust system	**GRM10049**
	1999.05-2000.10	Lower	Estate 4WD AGN		Mounting,radiator	**GRM14038**
1.8 (110 kw)	1999.05-2006.05	Front Axle	Estate FWD AGU/ARZ/AUM		Protection Boot	**GRM40242**
	1999.05-2006.05	Rear Axle	Estate FWD AGU/ARZ/AUM		Protection Boot	**GRM40500**
	1999.05-2006.05	Front Axle Left & Right	Estate FWD AGU/ARZ/AUM		Spring Mounting	**GRM18114**
	1999.05-2006.05	Rear Axle Left & Right Upper	Estate FWD AGU/ARZ/AUM		Spring Mounting	**GRM13842**
	1999.05-2006.05	Front	Estate FWD AGU/ARZ/AUM		Holder,exhaust system	**GRM10064**
	1999.05-2006.05	Front	Estate FWD AGU/ARZ/AUM		Holder,exhaust system	**GRM13861**
	1999.05-2006.05	Lower	Estate FWD AGU/ARZ/AUM		Mounting,radiator	**GRM14038**
	1999.05-2006.05	Front Axle	Estate FWD AGU/ARZ/AUM		Rubber Buffer,shock absorber	**GRM33230**
	1999.05-2006.05	Rear Axle	Estate FWD AGU/ARZ/AUM		Rubber Buffer,shock absorber	**GRM10226**
1.9 (50 kw)	1997.10-2006.05	Front Axle	Estate FWD AGP/AQM		Protection Boot	**GRM40242**
	1997.10-2006.05	Rear Axle	Estate FWD AGP/AQM		Protection Boot	**GRM40500**
	1997.10-2006.05	Front Axle Left & Right	Estate FWD AGP/AQM		Spring Mounting	**GRM18114**
	1997.10-2006.05	Rear Axle Left & Right Upper	Estate FWD AGP/AQM		Spring Mounting	**GRM13842**
	1997.10-2006.05	Front	Estate FWD AGP/AQM		Holder,exhaust system	**GRM10064**
	1997.10-2006.05	Front	Estate FWD AGP/AQM		Holder,exhaust system	**GRM13861**
	1997.10-2006.05	Lower	Estate FWD AGP/AQM		Mounting,radiator	**GRM14038**
	1997.10-2006.05	Front Axle	Estate FWD AGP/AQM		Rubber Buffer,shock absorber	**GRM33230**
	1997.10-2006.05	Rear Axle	Estate FWD AGP/AQM		Rubber Buffer,shock absorber	**GRM10226**
1.9 (55 kw)	1993.07-1999.02	Front Axle	Estate FWD AAZ		Protection Boot	**GRM40242**
	1993.07-1999.02	Rear Axle Left & Right	Estate FWD AAZ		Spring Cap	**GRM10037**
	1993.07-1999.02	Rear Axle	Estate FWD AAZ		Holder,exhaust system	**GRM10049**
	1993.07-1999.02	-	Estate FWD AAZ		Holder,exhaust system	**GRM10228**
	1993.07-1999.02	Rear Axle	Estate FWD AAZ		Rubber Buffer,shock absorber	**GRM37414**

	YEAR	FITTING POSITION	BODY STYLE & DRIVE TYPE & ENGINE	REMARKS	PRODUCT	G-AP Ref.
VW **Golf Estate/Variant**						
1.9 (66 kw)	1993.08-1999.04	Front Axle	Estate FWD 1Z/AHU/ALE		Protection Boot	GRM40242
	1993.08-1999.04	Rear Axle Left & Right	Estate FWD 1Z/AHU/ALE		Spring Cap	GRM10037
	1993.08-1999.04	Rear Axle	Estate FWD 1Z/AHU/ALE		Holder,exhaust system	GRM10049
	1993.08-1999.04	-	Estate FWD 1Z/AHU/ALE		Holder,exhaust system	GRM10228
	1993.08-1999.04	Front Axle	Estate FWD 1Z/AHU/ALE	Date from:1994.09	Rubber Buffer,shock absorber	GRM10260
	1993.08-1999.04	Rear Axle	Estate FWD 1Z/AHU/ALE		Rubber Buffer,shock absorber	GRM37414
	1994.03-1999.04	Front Axle	Estate 4WD 1Z/AHU/ALE		Protection Boot	GRM40242
	1994.03-1999.04	Rear Axle Left & Right	Estate 4WD 1Z/AHU/ALE		Spring Cap	GRM10037
	1994.03-1999.04	Rear Axle	Estate 4WD 1Z/AHU/ALE		Holder,exhaust system	GRM10049
	1994.03-1999.04	-	Estate 4WD 1Z/AHU/ALE		Holder,exhaust system	GRM10228
	1994.03-1999.04	Rear Axle	Estate 4WD 1Z/AHU/ALE		Rubber Buffer,shock absorber	GRM37414
	1999.05-2002.04	Front Axle	Estate 4WD AGR		Protection Boot	GRM40242
	1999.05-2002.04	Rear Axle	Estate 4WD AGR		Protection Boot	GRM40500
	1999.05-2002.04	Front Axle Left & Right	Estate 4WD AGR		Spring Mounting	GRM18114
	1999.05-2002.04	Rear Axle	Estate 4WD AGR		Holder,exhaust system	GRM10049
	1999.05-2006.05	Front Axle	Estate FWD AGR/ALH		Protection Boot	GRM40242
	1999.05-2006.05	Rear Axle	Estate FWD AGR/ALH		Protection Boot	GRM40500
	1999.05-2006.05	Front Axle Left & Right	Estate FWD AGR/ALH		Spring Mounting	GRM18114
	1999.05-2006.05	Rear Axle Left & Right Upper	Estate FWD AGR/ALH		Spring Mounting	GRM13842
	1999.05-2006.05	Rear Axle	Estate FWD AGR/ALH		Holder,exhaust system	GRM10049
	1999.05-2006.05	Front	Estate FWD AGR/ALH		Holder,exhaust system	GRM10064
	1999.05-2006.05	Front	Estate FWD AGR/ALH		Holder,exhaust system	GRM13861
	1999.05-2006.05	Lower	Estate FWD AGR/ALH		Mounting,radiator	GRM14038
	1999.05-2006.05	Front Axle	Estate FWD AGR/ALH		Rubber Buffer,shock absorber	GRM33230
	1999.05-2006.05	Rear Axle	Estate FWD AGR/ALH		Rubber Buffer,shock absorber	GRM10226
1.9 (74 kw)	1999.05-2006.06	Front Axle	Estate FWD ATD/AXR		Protection Boot	GRM40242
	1999.05-2006.06	Rear Axle	Estate FWD ATD/AXR		Protection Boot	GRM40500
	1999.05-2006.06	Front Axle Left & Right	Estate FWD ATD/AXR		Spring Mounting	GRM18114
	1999.05-2006.06	Rear Axle Left & Right Upper	Estate FWD ATD/AXR		Spring Mounting	GRM13842
	1999.05-2006.06	Rear Axle	Estate FWD ATD/AXR		Holder,exhaust system	GRM10049
	1999.05-2006.06	Front	Estate FWD ATD/AXR		Holder,exhaust system	GRM10064
	1999.05-2006.06	Front	Estate FWD ATD/AXR		Holder,exhaust system	GRM13861
	1999.05-2006.06	Lower	Estate FWD ATD/AXR		Mounting,radiator	GRM14038
	1999.05-2006.06	Front Axle	Estate FWD ATD/AXR		Rubber Buffer,shock absorber	GRM33230
	1999.05-2006.06	Rear Axle	Estate FWD ATD/AXR		Rubber Buffer,shock absorber	GRM10226
	2000.02-2005.06	Front Axle	Estate 4WD ATD		Protection Boot	GRM40242
	2000.02-2005.06	Rear Axle	Estate 4WD ATD		Protection Boot	GRM40500
	2000.02-2005.06	Front Axle Left & Right	Estate 4WD ATD		Spring Mounting	GRM18114
	2000.02-2005.06	Rear Axle	Estate 4WD ATD		Holder,exhaust system	GRM10049
	2000.02-2005.06	Lower	Estate 4WD ATD		Mounting,radiator	GRM14038
1.9 (77 kw)	2007.06-2009.07	Front Lower	Estate FWD BLS;BXE		Engine Mounting Bushing	GRM16545
	2007.06-2009.07	Front Upper	Estate FWD BLS;BXE	516544 and 510338 and 532582 different structure	Engine Mounting Bushing	GRM16544
	2007.06-2009.07	Lower	Estate FWD BLS;BXE		Engine Mounting Bushing	GRM10337
	2007.06-2009.07	Upper	Estate FWD BLS;BXE	510338 and 516544 and 532582 different structure	Engine Mounting Bushing	GRM10338
	2007.06-2009.07	Upper	Estate FWD BLS;BXE	532585 and 516544 and 510338 different structure	Engine Mounting Bushing	GRM32582
	2007.06-2009.07	Front	Estate FWD BLS;BXE		Engine Mounting Bushing Kit	GRM16544S
	2007.06-2009.07	Rear Axle	Estate FWD BLS;BXE		Holder,exhaust system	GRM13868
	2007.06-2009.07	Front	Estate FWD BLS;BXE		Bracket,stabilizer mounting	GRM31436
	2007.06-2009.07	-	Estate FWD BLS;BXE		Mounting,radiator	GRM14044
	2007.06-2009.07	Lower	Estate FWD BLS;BXE		Mounting,radiator	GRM14038
	2007.06-2009.07	Front Axle	Estate FWD BLS;BXE		Rubber Buffer,shock absorber	GRM17980
	2007.06-2009.07	Rear Axle	Estate FWD BLS;BXE		Rubber Buffer,shock absorber	GRM18001
	2007.06-2009.07	Rear Axle Left & Right Lower Outer	Estate FWD BLS;BXE		Knuckle Bushing	GRM12247
	2008.01-2009.07	Front Lower	Estate 4WD BLS	516545 and 510337 different structure	Engine Mounting Bushing	GRM16545
	2008.01-2009.07	Front Upper	Estate 4WD BLS	516544 and 510338 and 532582 different structure	Engine Mounting Bushing	GRM16544
	2008.01-2009.07	Lower	Estate 4WD BLS	510337 and 516545 different structure	Engine Mounting Bushing	GRM10337
	2008.01-2009.07	Upper	Estate 4WD BLS	510338 and 516544 and 532582 different structure	Engine Mounting Bushing	GRM10338
	2008.01-2009.07	Upper	Estate 4WD BLS	532585 and 516544 and 510338 different structure	Engine Mounting Bushing	GRM32582
	2008.01-2009.07	Front	Estate 4WD BLS		Engine Mounting Bushing Kit	GRM16544S
	2008.01-2009.07	Front	Estate 4WD BLS		Bracket,stabilizer mounting	GRM31436
	2008.01-2009.07	Lower	Estate 4WD BLS		Mounting,radiator	GRM14038
	2008.01-2009.07	Front Axle	Estate 4WD BLS		Rubber Buffer,shock absorber	GRM17980
	2008.01-2009.07	Rear Axle	Estate 4WD BLS		Rubber Buffer,shock absorber	GRM17120
	2008.01-2009.07	Rear Axle Left & Right Lower Outer	Estate 4WD BLS		Knuckle Bushing	GRM12247

	YEAR	FITTING POSITION	BODY STYLE & DRIVE TYPE & ENGINE	REMARKS	PRODUCT	G-AP Ref.
VW **Golf Estate/Variant**						
1.9 (81 kw)	1996.02-1999.02	Front Axle	Estate FWD AFN		Protection Boot	GRM40242
	1996.02-1999.02	Rear Axle Left & Right	Estate FWD AFN		Spring Cap	GRM10037
	1996.02-1999.02	Rear Axle	Estate FWD AFN		Holder,exhaust system	GRM10049
	1996.02-1999.02	-	Estate FWD AFN		Holder,exhaust system	GRM10228
	1996.02-1999.02	Rear Axle	Estate FWD AFN		Rubber Buffer,shock absorber	GRM37414
	1999.05-2006.05	Front Axle	Estate FWD AHF/ASV		Protection Boot	GRM40242
	1999.05-2006.05	Rear Axle	Estate FWD AHF/ASV		Protection Boot	GRM40500
	1999.05-2006.05	Front Axle Left & Right	Estate FWD AHF/ASV		Spring Mounting	GRM18114
	1999.05-2006.05	Rear Axle Left & Right Upper	Estate FWD AHF/ASV		Spring Mounting	GRM13842
	1999.05-2006.05	Front	Estate FWD AHF/ASV		Holder,exhaust system	GRM10064
	1999.05-2006.05	Front	Estate FWD AHF/ASV		Holder,exhaust system	GRM13861
	1999.05-2006.05	Front Axle	Estate FWD AHF/ASV		Rubber Buffer,shock absorber	GRM33230
	1999.05-2006.05	Rear Axle	Estate FWD AHF/ASV		Rubber Buffer,shock absorber	GRM10226
1.9 (85 kw)	1999.05-2002.04	Front Axle	Estate FWD AJM/AUY		Protection Boot	GRM40242
	1999.05-2002.04	Rear Axle	Estate FWD AJM/AUY		Protection Boot	GRM40500
	1999.05-2002.04	Front Axle Left & Right	Estate FWD AJM/AUY		Spring Mounting	GRM18114
	1999.05-2002.04	Rear Axle Left & Right Upper	Estate FWD AJM/AUY		Spring Mounting	GRM13842
	1999.05-2002.04	Rear Axle	Estate FWD AJM/AUY		Holder,exhaust system	GRM10049
	1999.05-2002.04	Front	Estate FWD AJM/AUY		Holder,exhaust system	GRM10064
	1999.05-2002.04	Front	Estate FWD AJM/AUY		Holder,exhaust system	GRM13861
	1999.05-2002.04	Front Axle	Estate FWD AJM/AUY		Rubber Buffer,shock absorber	GRM33230
	1999.05-2002.04	Rear Axle	Estate FWD AJM/AUY		Rubber Buffer,shock absorber	GRM10226
	1999.12-2001.07	Front Axle	Estate 4WD AJM/AUY		Protection Boot	GRM40242
	1999.12-2001.07	Rear Axle	Estate 4WD AJM/AUY		Protection Boot	GRM40500
	1999.12-2001.07	Front Axle Left & Right	Estate 4WD AJM/AUY		Spring Mounting	GRM18114
1.9 (96 kw)	2001.04-2005.06	Front Axle	Estate 4WD ASZ		Protection Boot	GRM40242
	2001.04-2005.06	Rear Axle	Estate 4WD ASZ		Protection Boot	GRM40500
	2001.04-2005.06	Front Axle Left & Right	Estate 4WD ASZ		Spring Mounting	GRM18114
	2001.04-2005.06	Rear Axle	Estate 4WD ASZ		Holder,exhaust system	GRM10049
	2001.04-2005.06	Front	Estate 4WD ASZ		Holder,exhaust system	GRM13861
	2001.04-2006.05	Front Axle	Estate FWD ASZ		Protection Boot	GRM40242
	2001.04-2006.05	Rear Axle	Estate FWD ASZ		Protection Boot	GRM40500
	2001.04-2006.05	Front Axle Left & Right	Estate FWD ASZ		Spring Mounting	GRM18114
	2001.04-2006.05	Rear Axle Left & Right Upper	Estate FWD ASZ		Spring Mounting	GRM13842
	2001.04-2006.05	Front	Estate FWD ASZ		Holder,exhaust system	GRM10064
	2001.04-2006.05	Lower	Estate FWD ASZ		Mounting,radiator	GRM14038
	2001.04-2006.05	Front Axle	Estate FWD ASZ		Rubber Buffer,shock absorber	GRM33230
	2001.04-2006.05	Rear Axle	Estate FWD ASZ		Rubber Buffer,shock absorber	GRM10226
1.9 (110 kw)	2002.05-2005.06	Front Axle	Estate 4WD ARL		Protection Boot	GRM40242
	2002.05-2005.06	Lower	Estate 4WD ARL		Mounting,radiator	GRM14038
	2002.05-2006.06	Front Axle	Estate FWD ARL		Protection Boot	GRM40242
	2002.05-2006.06	Rear Axle	Estate FWD ARL		Protection Boot	GRM40500
	2002.05-2006.06	Front Axle Left & Right	Estate FWD ARL		Spring Mounting	GRM18114
	2002.05-2006.06	Rear Axle Left & Right Upper	Estate FWD ARL		Spring Mounting	GRM13842
	2002.05-2006.06	Front	Estate FWD ARL		Holder,exhaust system	GRM10064
	2002.05-2006.06	Rear Axle	Estate FWD ARL		Rubber Buffer,shock absorber	GRM10226
2.0 (79 kw)	1995.08-1996.04	Front Axle	Estate FWD AEP		Protection Boot	GRM40242
	1995.08-1996.04	Rear Axle Left & Right	Estate FWD AEP		Spring Cap	GRM10037
	1995.08-1996.04	-	Estate FWD AEP		Holder,exhaust system	GRM10228
	1995.08-1996.04	Rear Axle	Estate FWD AEP		Rubber Buffer,shock absorber	GRM37414
2.0 (81 kw)	2010.01-2013.07	Front Upper	Estate FWD CLCA	Length:34mm	Engine Mounting Bushing	GRM16544
	2010.01-2013.07	Lower	Estate FWD CLCA		Engine Mounting Bushing	GRM10337
	2010.01-2013.07	Upper	Estate FWD CLCA	Length:36mm	Engine Mounting Bushing	GRM10338
	2010.01-2013.07	Upper	Estate FWD CLCA	Length:24.6mm	Engine Mounting Bushing	GRM32582
	2010.01-2013.07	Front	Estate FWD CLCA		Engine Mounting Bushing Kit	GRM16544S
	2010.01-2013.07	Rear Axle	Estate FWD CLCA		Holder,exhaust system	GRM13868
	2010.01-2013.07	Front	Estate FWD CLCA		Bracket,stabilizer mounting	GRM31436
	2010.01-2013.07	-	Estate FWD CLCA		Mounting,radiator	GRM14044
	2010.01-2013.07	Lower	Estate FWD CLCA		Mounting,radiator	GRM14038
	2010.01-2013.07	Front Axle	Estate FWD CLCA		Rubber Buffer,shock absorber	GRM17980
	2010.01-2013.07	Rear Axle	Estate FWD CLCA		Rubber Buffer,shock absorber	GRM17120
	2010.01-2013.07	Rear Axle Left & Right Lower Outer	Estate FWD CLCA		Knuckle Bushing	GRM12247
	2013.05-2020.08	-	Estate FWD CRVA;CYKB;CRLD;DFGB;DCYB;DEJB		Engine Mounting Bushing Kit	GRM38471
	2013.05-2020.08	Front Axle	Estate FWD CRVA;CYKB;CRLD;DFGB;DCYB;DEJB		Protection Boot	GRM40690

	YEAR	FITTING POSITION	BODY STYLE & DRIVE TYPE & ENGINE	REMARKS	PRODUCT	G-AP Ref.
VW **Golf Estate/Variant**						
2.0 (81 kw)	2013.05-2020.08	Lower	Estate FWD CRVA;CYKB;CRLD;DFGB;DCYB;DEJB		Mounting,radiator	**GRM14038**
	2013.05-2020.08	Front Axle	Estate FWD CRVA;CYKB;CRLD;DFGB;DCYB;DEJB		Rubber Buffer,shock absorber	**GRM17980**
	2013.05-2020.08	Rear Axle	Estate FWD CRVA;CYKB;CRLD;DFGB;DCYB;DEJB	Engine Code:CRVA	Rubber Buffer,shock absorber	**GRM33604**
	2013.05-2020.08	Rear Axle Left & Right Lower Outer	Estate FWD CRVA;CYKB;CRLD;DFGB;DCYB;DEJB		Knuckle Bushing	**GRM12247**
2.0 (85 kw)	1993.07-1999.04	Front Axle	Estate FWD 2E/ADY/AGG/AKR		Protection Boot	**GRM40242**
	1993.07-1999.04	Rear Axle Left & Right	Estate FWD 2E/ADY/AGG/AKR		Spring Cap	**GRM10037**
	1993.07-1999.04	Rear Axle	Estate FWD 2E/ADY/AGG/AKR		Holder,exhaust system	**GRM10049**
	1993.07-1999.04	-	Estate FWD 2E/ADY/AGG/AKR		Holder,exhaust system	**GRM10228**
	1993.07-1999.04	Front Axle	Estate FWD 2E/ADY/AGG/AKR	Date from:1994.09	Rubber Buffer,shock absorber	**GRM10260**
	1993.07-1999.04	Rear Axle	Estate FWD 2E/ADY/AGG/AKR		Rubber Buffer,shock absorber	**GRM37414**
	1996.05-1997.12	Front Axle	Estate 4WD AGG		Protection Boot	**GRM40242**
	1996.05-1997.12	Rear Axle Left & Right	Estate 4WD AGG		Spring Cap	**GRM10037**
	1996.05-1997.12	Rear Axle	Estate 4WD AGG		Holder,exhaust system	**GRM10049**
	1996.05-1997.12	-	Estate 4WD AGG		Holder,exhaust system	**GRM10228**
	1996.05-1997.12	Rear Axle	Estate 4WD AGG		Rubber Buffer,shock absorber	**GRM37414**
	1999.05-2006.06	Front Axle	Estate FWD APK/AQY/AZJ		Protection Boot	**GRM40242**
	1999.05-2006.06	Rear Axle	Estate FWD APK/AQY/AZJ		Protection Boot	**GRM40500**
	1999.05-2006.06	Front Axle Left & Right	Estate FWD APK/AQY/AZJ		Spring Mounting	**GRM18114**
	1999.05-2006.06	Rear Axle Left & Right Upper	Estate FWD APK/AQY/AZJ		Spring Mounting	**GRM13842**
	1999.05-2006.06	Rear Axle	Estate FWD APK/AQY/AZJ		Holder,exhaust system	**GRM10049**
	1999.05-2006.06	Front	Estate FWD APK/AQY/AZJ		Holder,exhaust system	**GRM10064**
	1999.05-2006.06	Front	Estate FWD APK/AQY/AZJ		Holder,exhaust system	**GRM13861**
	1999.05-2006.06	Lower	Estate FWD APK/AQY/AZJ		Mounting,radiator	**GRM14038**
	1999.05-2006.06	Front Axle	Estate FWD APK/AQY/AZJ		Rubber Buffer,shock absorber	**GRM33230**
	1999.05-2006.06	Rear Axle	Estate FWD APK/AQY/AZJ		Rubber Buffer,shock absorber	**GRM10226**
	2000.04-2005.06	Front Axle	Estate 4WD AZH/AZJ		Protection Boot	**GRM40242**
	2000.04-2005.06	Rear Axle	Estate 4WD AZH/AZJ		Protection Boot	**GRM40500**
	2000.04-2005.06	Front Axle Left & Right	Estate 4WD AZH/AZJ		Spring Mounting	**GRM18114**
	2000.04-2005.06	Rear Axle	Estate 4WD AZH/AZJ		Holder,exhaust system	**GRM10049**
	2000.04-2005.06	Lower	Estate 4WD AZH/AZJ		Mounting,radiator	**GRM14038**
	2002.05-2006.06	Front Axle	Estate FWD BEH		Protection Boot	**GRM40242**
	2002.05-2006.06	Rear Axle	Estate FWD BEH		Protection Boot	**GRM40500**
	2002.05-2006.06	Front Axle Left & Right	Estate FWD BEH		Spring Mounting	**GRM18114**
	2002.05-2006.06	Rear Axle Left & Right Upper	Estate FWD BEH		Spring Mounting	**GRM13842**
	2002.05-2006.06	Lower	Estate FWD BEH		Mounting,radiator	**GRM14038**
	2002.05-2006.06	Front Axle	Estate FWD BEH		Rubber Buffer,shock absorber	**GRM33230**
	2002.05-2006.06	Rear Axle	Estate FWD BEH		Rubber Buffer,shock absorber	**GRM10226**
	2020.08-	-	Estate FWD DSUD;DTRD;DTRB;DXRC		Engine Mounting Bushing Kit	**GRM38471**
	2020.08-	Rear Axle Left & Right Lower Outer	Estate FWD DSUD;DTRD;DTRB;DXRC		Knuckle Bushing	**GRM50061**
2.0 (88 kw)	2000.04-2006.06	Lower	Estate 4WD ATF		Mounting,radiator	**GRM14038**
2.0 (100 kw)	2007.06-2009.07	Front Lower	Estate FWD AZV;CBDA		Engine Mounting Bushing	**GRM16545**
	2007.06-2009.07	Front Upper	Estate FWD AZV;CBDA	Length:34mm	Engine Mounting Bushing	**GRM16544**
	2007.06-2009.07	Upper	Estate FWD AZV;CBDA	Length:24.6mm	Engine Mounting Bushing	**GRM32582**
	2007.06-2009.07	Front	Estate FWD AZV;CBDA		Engine Mounting Bushing Kit	**GRM16544S**
	2007.06-2009.07	Rear Axle	Estate FWD AZV;CBDA		Holder,exhaust system	**GRM13862**
	2007.06-2009.07	Rear Axle	Estate FWD AZV;CBDA		Holder,exhaust system	**GRM13868**
	2007.06-2009.07	Front	Estate FWD AZV;CBDA		Bracket,stabilizer mounting	**GRM31436**
	2007.06-2009.07	-	Estate FWD AZV;CBDA		Mounting,radiator	**GRM14044**
	2007.06-2009.07	Lower	Estate FWD AZV;CBDA		Mounting,radiator	**GRM14038**
	2007.06-2009.07	Front Axle	Estate FWD AZV;CBDA		Rubber Buffer,shock absorber	**GRM17980**
	2007.06-2009.07	Rear Axle	Estate FWD AZV;CBDA		Rubber Buffer,shock absorber	**GRM18001**
	2007.06-2009.07	Rear Axle Left & Right Lower Outer	Estate FWD AZV;CBDA		Knuckle Bushing	**GRM12247**
	2009.07-2013.07	Front Lower	Estate FWD CBDA;CFHB	Inner diameter:15.6mm	Engine Mounting Bushing	**GRM16545**
	2009.07-2013.07	Front Upper	Estate FWD CBDA;CFHB	Length:34mm	Engine Mounting Bushing	**GRM16544**
	2009.07-2013.07	Lower	Estate FWD CBDA;CFHB	Inner diameter:15.2mm	Engine Mounting Bushing	**GRM10337**
	2009.07-2013.07	Upper	Estate FWD CBDA;CFHB	Length:36mm	Engine Mounting Bushing	**GRM10338**
	2009.07-2013.07	Upper	Estate FWD CBDA;CFHB	Length:24.6mm	Engine Mounting Bushing	**GRM32582**
	2009.07-2013.07	Front	Estate FWD CBDA;CFHB		Engine Mounting Bushing Kit	**GRM16544S**
	2009.07-2013.07	Rear Axle Left & Right Upper	Estate FWD CBDA;CFHB		Spring Mounting	**GRM12834**
	2009.07-2013.07	Front	Estate FWD CBDA;CFHB		Bracket,stabilizer mounting	**GRM31436**
	2009.07-2013.07	Front Axle	Estate FWD CBDA;CFHB		Rubber Buffer,shock absorber	**GRM17980**
	2009.07-2013.07	Rear Axle	Estate FWD CBDA;CFHB		Rubber Buffer,shock absorber	**GRM17120**
	2009.07-2013.07	Rear Axle Left & Right Lower Outer	Estate FWD CBDA;CFHB		Knuckle Bushing	**GRM12247**

	YEAR	FITTING POSITION	BODY STYLE & DRIVE TYPE & ENGINE	REMARKS	PRODUCT	G-AP Ref.
VW **Golf Estate/Variant**						
2.0 (103 kw)	2007.06-2009.07	Front Lower	Estate FWD BKD;CBDB	Inner diameter:15.6mm	Engine Mounting Bushing	**GRM16545**
	2007.06-2009.07	Front Lower	Estate FWD BMM	Inner diameter:15.6mm	Engine Mounting Bushing	**GRM16545**
	2007.06-2009.07	Front Upper	Estate FWD BKD;CBDB	516544 and 510338 and 532582 different structure	Engine Mounting Bushing	**GRM16544**
	2007.06-2009.07	Front Upper	Estate FWD BMM	516544 and 510338 and 532582 different structure	Engine Mounting Bushing	**GRM16544**
	2007.06-2009.07	Lower	Estate FWD BKD;CBDB	Inner diameter:15.2mm	Engine Mounting Bushing	**GRM10337**
	2007.06-2009.07	Lower	Estate FWD BMM	Inner diameter:15.2mm	Engine Mounting Bushing	**GRM10337**
	2007.06-2009.07	Upper	Estate FWD BKD;CBDB	510338 and 516544 and 532582 different structure	Engine Mounting Bushing	**GRM10338**
	2007.06-2009.07	Upper	Estate FWD BMM	510338 and 516544 and 532582 different structure	Engine Mounting Bushing	**GRM10338**
	2007.06-2009.07	Upper	Estate FWD BKD;CBDB	532585 and 516544 and 510338 different structure	Engine Mounting Bushing	**GRM32582**
	2007.06-2009.07	Upper	Estate FWD BMM	532585 and 516544 and 510338 different structure	Engine Mounting Bushing	**GRM32582**
	2007.06-2009.07	Front	Estate FWD BKD;CBDB		Engine Mounting Bushing Kit	**GRM16544S**
	2007.06-2009.07	Front	Estate FWD BMM		Engine Mounting Bushing Kit	**GRM16544S**
	2007.06-2009.07	Rear Axle	Estate FWD BKD;CBDB		Holder,exhaust system	**GRM13868**
	2007.06-2009.07	Rear Axle	Estate FWD BMM		Holder,exhaust system	**GRM13868**
	2007.06-2009.07	Front	Estate FWD BKD;CBDB		Bracket,stabilizer mounting	**GRM31436**
	2007.06-2009.07	Front	Estate FWD BMM		Bracket,stabilizer mounting	**GRM31436**
	2007.06-2009.07	-	Estate FWD BKD;CBDB		Mounting,radiator	**GRM14044**
	2007.06-2009.07	Lower	Estate FWD BKD;CBDB		Mounting,radiator	**GRM14038**
	2007.06-2009.07	Lower	Estate FWD BMM		Mounting,radiator	**GRM14038**
	2007.06-2009.07	Front Axle	Estate FWD BKD;CBDB		Rubber Buffer,shock absorber	**GRM17980**
	2007.06-2009.07	Front Axle	Estate FWD BMM		Rubber Buffer,shock absorber	**GRM17980**
	2007.06-2009.07	Rear Axle	Estate FWD BKD;CBDB		Rubber Buffer,shock absorber	**GRM18001**
	2007.06-2009.07	Rear Axle	Estate FWD BMM		Rubber Buffer,shock absorber	**GRM18001**
	2007.06-2009.07	Rear Axle Left & Right Lower Outer	Estate FWD BKD;CBDB		Knuckle Bushing	**GRM12247**
	2007.06-2009.07	Rear Axle Left & Right Lower Outer	Estate FWD BMM		Knuckle Bushing	**GRM12247**
	2009.07-2013.07	Front Lower	Estate FWD CBDB;CJAA;CFHC	Inner diameter:15.6mm	Engine Mounting Bushing	**GRM16545**
	2009.07-2013.07	Front Upper	Estate FWD CBDB;CJAA;CFHC	Length:34mm	Engine Mounting Bushing	**GRM16544**
	2009.07-2013.07	Lower	Estate FWD CBDB;CJAA;CFHC	Inner diameter:15.2mm	Engine Mounting Bushing	**GRM10337**
	2009.07-2013.07	Upper	Estate FWD CBDB;CJAA;CFHC	Length:36mm	Engine Mounting Bushing	**GRM10338**
	2009.07-2013.07	Upper	Estate FWD CBDB;CJAA;CFHC	Engine Code:CFHC,Engine Code:CBDB	Engine Mounting Bushing	**GRM32582**
	2009.07-2013.07	Front	Estate FWD CBDB;CJAA;CFHC		Engine Mounting Bushing Kit	**GRM16544S**
	2009.07-2013.07	Rear Axle Left & Right Upper	Estate FWD CBDB;CJAA;CFHC		Spring Mounting	**GRM12834**
	2009.07-2013.07	Rear Axle	Estate FWD CBDB;CJAA;CFHC		Holder,exhaust system	**GRM13868**
	2009.07-2013.07	Front	Estate FWD CBDB;CJAA;CFHC		Bracket,stabilizer mounting	**GRM31436**
	2009.07-2013.07	-	Estate FWD CBDB;CJAA;CFHC		Mounting,radiator	**GRM14044**
	2009.07-2013.07	Lower	Estate FWD CBDB;CJAA;CFHC		Mounting,radiator	**GRM14038**
	2009.07-2013.07	Front Axle	Estate FWD CBDB;CJAA;CFHC		Rubber Buffer,shock absorber	**GRM17980**
	2009.07-2013.07	Rear Axle	Estate FWD CBDB;CJAA;CFHC	Engine Code:CBDB,for PR no.:1JM	Rubber Buffer,shock absorber	**GRM17120**
	2009.07-2013.07	Rear Axle	Estate FWD CBDB;CJAA;CFHC	Engine Code:CJAA,for vehicles with standard suspension,for PR no.:1JA	Rubber Buffer,shock absorber	**GRM18001**
	2009.07-2013.07	Rear Axle Left & Right Lower Outer	Estate FWD CBDB;CJAA;CFHC		Knuckle Bushing	**GRM12247**
2.0 (110 kw)	2013.04-2020.08	Upper	Estate FWD CRLB;CRBC;CRUA;DFGA;DCYA;DEJA		Engine Mounting Bushing Kit	**GRM37632S**
	2013.04-2020.08	-	Estate 4WD CRLB;CRBC;DFGA;DCYA		Engine Mounting Bushing Kit	**GRM35272K**
	2013.04-2020.08	-	Estate FWD CRLB;CRBC;CRUA;DFGA;DCYA;DEJA		Engine Mounting Bushing Kit	**GRM38471**
	2013.04-2020.08	-	Estate 4WD CRLB;CRBC;DFGA;DCYA		Engine Mounting Bushing Kit	**GRM38471**
	2013.04-2020.08	Front Axle	Estate FWD CRLB;CRBC;CRUA;DFGA;DCYA;DEJA		Protection Boot	**GRM40690**
	2013.04-2020.08	Front Axle	Estate 4WD CRLB;CRBC;DFGA;DCYA		Protection Boot	**GRM40690**
	2013.04-2020.08	Lower	Estate FWD CRLB;CRBC;CRUA;DFGA;DCYA;DEJA		Mounting,radiator	**GRM14038**
	2013.04-2020.08	Lower	Estate 4WD CRLB;CRBC;DFGA;DCYA		Mounting,radiator	**GRM14038**
	2013.04-2020.08	Front Axle	Estate FWD CRLB;CRBC;CRUA;DFGA;DCYA;DEJA		Rubber Buffer,shock absorber	**GRM17980**
	2013.04-2020.08	Front Axle	Estate 4WD CRLB;CRBC;DFGA;DCYA		Rubber Buffer,shock absorber	**GRM17980**
	2013.04-2020.08	Rear Axle Left & Right Lower Outer	Estate FWD CRLB;CRBC;CRUA;DFGA;DCYA;DEJA	For OE No. 1K0505553	Knuckle Bushing	**GRM12247**
	2013.04-2020.08	Rear Axle Left & Right Lower Outer	Estate 4WD CRLB;CRBC;DFGA;DCYA		Knuckle Bushing	**GRM12247**
	2013.04-2020.08	Rear Axle Left & Right Lower Outer	Estate FWD CRLB;CRBC;CRUA;DFGA;DCYA;DEJA	For OE No. 5Q0505553	Knuckle Bushing	**GRM50061**
	2020.08-	-	Estate FWD DTSA;DTSB;DTTC;DXPA		Engine Mounting Bushing Kit	**GRM38471**
	2020.08-	Rear Axle Left & Right Lower Outer	Estate FWD DTSA;DTSB;DTTC;DXPA		Knuckle Bushing	**GRM50061**
	2021.06-	-	Estate 4WD DTTC		Engine Mounting Bushing Kit	**GRM38471**
	2021.06-	Rear Axle Left & Right Lower Outer	Estate 4WD DTTC		Knuckle Bushing	**GRM50061**
2.0 (135 kw)	2015.01-2019.07	-	Estate FWD CUNA;DGCA;DJGA		Engine Mounting Bushing Kit	**GRM38471**
	2015.01-2019.07	Front Axle	Estate FWD CUNA;DGCA;DJGA		Protection Boot	**GRM40690**
	2015.01-2019.07	Front Axle	Estate FWD CUNA;DGCA;DJGA		Rubber Buffer,shock absorber	**GRM17980**
	2015.01-2019.07	Rear Axle Left & Right Lower Outer	Estate FWD CUNA;DGCA;DJGA		Knuckle Bushing	**GRM12247**
2.0 (140 kw)	2021.06-2024.11	-	Estate FWD DNNA		Engine Mounting Bushing Kit	**GRM38471**
	2021.06-2024.11	Rear Axle Left & Right Lower Outer	Estate FWD DNNA		Knuckle Bushing	**GRM50061**

	YEAR	FITTING POSITION	BODY STYLE & DRIVE TYPE & ENGINE	REMARKS	PRODUCT	G-AP Ref.
VW **Golf Estate/Variant**						
2.0 (147 kw)	2007.06-2009.07	Front Lower	Estate FWD BWA;CAWB;CCTA;CBFA	Inner diameter:15.6mm	Engine Mounting Bushing	**GRM16545**
	2007.06-2009.07	Front Upper	Estate FWD BWA;CAWB;CCTA;CBFA	516544 and 510338 and 532582 different structure	Engine Mounting Bushing	**GRM16544**
	2007.06-2009.07	Lower	Estate FWD BWA;CAWB;CCTA;CBFA	Inner diameter:15.2mm	Engine Mounting Bushing	**GRM10337**
	2007.06-2009.07	Upper	Estate FWD BWA;CAWB;CCTA;CBFA	510338 and 516544 and 532582 different structure	Engine Mounting Bushing	**GRM10338**
	2007.06-2009.07	Upper	Estate FWD BWA;CAWB;CCTA;CBFA	532585 and 516544 and 510338 different structure	Engine Mounting Bushing	**GRM32582**
	2007.06-2009.07	Front	Estate FWD BWA;CAWB;CCTA;CBFA		Engine Mounting Bushing Kit	**GRM16544S**
	2007.06-2009.07	Front	Estate FWD BWA;CAWB;CCTA;CBFA		Bracket,stabilizer mounting	**GRM31436**
	2007.06-2009.07	-	Estate FWD BWA;CAWB;CCTA;CBFA		Mounting,radiator	**GRM14044**
	2007.06-2009.07	Lower	Estate FWD BWA;CAWB;CCTA;CBFA		Mounting,radiator	**GRM14038**
	2007.06-2009.07	Front Axle	Estate FWD BWA;CAWB;CCTA;CBFA		Rubber Buffer,shock absorber	**GRM17980**
	2007.06-2009.07	Rear Axle	Estate FWD BWA;CAWB;CCTA;CBFA		Rubber Buffer,shock absorber	**GRM18001**
	2007.06-2009.07	Rear Axle Left & Right Lower Outer	Estate FWD BWA;CAWB;CCTA;CBFA		Knuckle Bushing	**GRM12247**
	2009.07-2013.07	Front Upper	Estate FWD CCZA	Length:34mm	Engine Mounting Bushing	**GRM16544**
	2009.07-2013.07	Lower	Estate FWD CCZA		Engine Mounting Bushing	**GRM10337**
	2009.07-2013.07	Upper	Estate FWD CCZA	Length:36mm	Engine Mounting Bushing	**GRM10338**
	2009.07-2013.07	Upper	Estate FWD CCZA	Length:24.6mm	Engine Mounting Bushing	**GRM32582**
	2009.07-2013.07	Front	Estate FWD CCZA		Bracket,stabilizer mounting	**GRM31436**
	2009.07-2013.07	-	Estate FWD CCZA		Mounting,radiator	**GRM14044**
	2009.07-2013.07	Lower	Estate FWD CCZA		Mounting,radiator	**GRM14038**
	2009.07-2013.07	Front Axle	Estate FWD CCZA		Rubber Buffer,shock absorber	**GRM17980**
	2009.07-2013.07	Rear Axle	Estate FWD CCZA		Rubber Buffer,shock absorber	**GRM17120**
	2009.07-2013.07	Rear Axle Left & Right Lower Outer	Estate FWD CCZA		Knuckle Bushing	**GRM12247**
2.0 (206 kw)	2015.03-2017.03	-	Estate 4WD CJXB		Engine Mounting Bushing Kit	**GRM35272K**
	2015.03-2017.03	Front Axle	Estate 4WD CJXB		Rubber Buffer,shock absorber	**GRM17980**
	2015.03-2017.03	Rear Axle Left & Right Lower Outer	Estate 4WD CJXB		Knuckle Bushing	**GRM12247**
2.0 (213 kw)	2016.12-2020.08	-	Estate 4WD CJXD;DJHB;DNUC		Engine Mounting Bushing Kit	**GRM35272K**
	2016.12-2020.08	Rear Axle	Estate 4WD CJXD;DJHB;DNUC	Engine Code:DJHB,CJXD	Rubber Buffer,shock absorber	**GRM33604**
	2016.12-2020.08	Rear Axle Left & Right Lower Outer	Estate 4WD CJXD;DJHB;DNUC		Knuckle Bushing	**GRM12247**
2.0 (221 kw)	2015.03-2020.08	-	Estate 4WD CJXC;DNUE		Engine Mounting Bushing Kit	**GRM35272K**
	2015.03-2020.08	Front Axle	Estate 4WD CJXC;DNUE		Rubber Buffer,shock absorber	**GRM17980**
	2015.03-2020.08	Rear Axle	Estate 4WD CJXC;DNUE	Engine Code:DNUE	Rubber Buffer,shock absorber	**GRM33604**
	2015.03-2020.08	Rear Axle Left & Right Lower Outer	Estate 4WD CJXC;DNUE		Knuckle Bushing	**GRM12247**
2.0 (228 kw)	2016.12-2020.08	-	Estate 4WD CJXG;DJHA		Engine Mounting Bushing Kit	**GRM35272K**
	2016.12-2020.08	Rear Axle	Estate 4WD CJXG;DJHA	Axle:Multilink Axle	Rubber Buffer,shock absorber	**GRM33604**
	2016.12-2020.08	Rear Axle Left & Right Lower Outer	Estate 4WD CJXG;DJHA		Knuckle Bushing	**GRM12247**
2.0 (235 kw)	2021.06-	-	Estate 4WD DNFG		Engine Mounting Bushing Kit	**GRM35272K**
	2021.06-	Rear Axle Left & Right Lower Outer	Estate 4WD DNFG		Knuckle Bushing	**GRM50061**
2.0 (245 kw)	2024.06-	Rear Axle Left & Right Lower Outer	Estate 4WD DNFF		Knuckle Bushing	**GRM50061**
2.0 (265 kw)	2016.09-	-	Estate 4WD CJXC		Engine Mounting Bushing Kit	**GRM35272K**
	2016.09-	Front Axle	Estate 4WD CJXC		Rubber Buffer,shock absorber	**GRM17980**
	2016.09-	Rear Axle Left & Right Lower Outer	Estate 4WD CJXC		Knuckle Bushing	**GRM12247**
2.3 (110 kw)	1999.05-2001.02	Front Axle	Estate 4WD AGZ		Protection Boot	**GRM40242**
	1999.05-2001.02	Front Axle	Estate FWD AGZ		Protection Boot	**GRM40242**
	1999.05-2001.02	Rear Axle	Estate 4WD AGZ		Protection Boot	**GRM40500**
	1999.05-2001.02	Rear Axle	Estate FWD AGZ		Protection Boot	**GRM40500**
	1999.05-2001.02	Front Axle Left & Right	Estate 4WD AGZ		Spring Mounting	**GRM18114**
	1999.05-2001.02	Front Axle Left & Right	Estate FWD AGZ		Spring Mounting	**GRM18114**
	1999.05-2001.02	Rear Axle Left & Right Upper	Estate FWD AGZ		Spring Mounting	**GRM13842**
	1999.05-2001.02	Rear Axle	Estate 4WD AGZ		Holder,exhaust system	**GRM10049**
	1999.05-2001.02	Rear Axle	Estate FWD AGZ		Holder,exhaust system	**GRM10049**
	1999.05-2001.02	Front	Estate FWD AGZ		Holder,exhaust system	**GRM10064**
	1999.05-2001.02	Front	Estate FWD AGZ		Holder,exhaust system	**GRM13861**
	1999.05-2001.02	Lower	Estate 4WD AGZ		Mounting,radiator	**GRM14038**
	1999.05-2001.02	Lower	Estate FWD AGZ		Mounting,radiator	**GRM14038**
	1999.05-2001.02	Front Axle	Estate FWD AGZ		Rubber Buffer,shock absorber	**GRM33230**
	1999.05-2001.02	Rear Axle	Estate FWD AGZ		Rubber Buffer,shock absorber	**GRM10226**
2.3 (125 kw)	2000.09-2005.06	Front Axle	Estate 4WD AQN		Protection Boot	**GRM40242**
	2000.09-2005.06	Rear Axle	Estate 4WD AQN		Protection Boot	**GRM40500**
	2000.09-2005.06	Front Axle Left & Right	Estate 4WD AQN		Spring Mounting	**GRM18114**
	2000.09-2005.06	Rear Axle	Estate 4WD AQN		Holder,exhaust system	**GRM10049**
	2000.09-2005.06	Lower	Estate 4WD AQN		Mounting,radiator	**GRM14038**
	2000.09-2006.05	Front Axle	Estate FWD AQN		Protection Boot	**GRM40242**
	2000.09-2006.05	Rear Axle	Estate FWD AQN		Protection Boot	**GRM40500**
	2000.09-2006.05	Front Axle Left & Right	Estate FWD AQN		Spring Mounting	**GRM18114**

	YEAR	FITTING POSITION	BODY STYLE & DRIVE TYPE & ENGINE	REMARKS	PRODUCT	G-AP Ref.
VW						
Golf Estate/Variant						
2.3 (125 kw)	2000.09-2006.05	Rear Axle Left & Right Upper	Estate FWD AQN		Spring Mounting	GRM13842
	2000.09-2006.05	Rear Axle	Estate FWD AQN		Holder,exhaust system	GRM10049
	2000.09-2006.05	Front	Estate FWD AQN		Holder,exhaust system	GRM10064
	2000.09-2006.05	Lower	Estate FWD AQN		Mounting,radiator	GRM14038
	2000.09-2006.05	Front Axle	Estate FWD AQN		Rubber Buffer,shock absorber	GRM33230
	2000.09-2006.05	Rear Axle	Estate FWD AQN		Rubber Buffer,shock absorber	GRM10226
2.8 (150 kw)	1999.05-2005.06	Front Axle	Estate 4WD AQP/AUE/BDE		Protection Boot	GRM40242
	1999.05-2005.06	Rear Axle	Estate 4WD AQP/AUE/BDE		Protection Boot	GRM40500
	1999.05-2005.06	Front Axle Left & Right	Estate 4WD AQP/AUE/BDE		Spring Mounting	GRM18114
	1999.05-2005.06	Lower	Estate 4WD AQP/AUE/BDE		Mounting,radiator	GRM14038
2.9 (140 kw)	1995.07-1997.12	Front Axle	Estate 4WD ABV		Protection Boot	GRM40242
	1995.07-1997.12	Rear Axle Left & Right	Estate 4WD ABV		Spring Cap	GRM10037
	1995.07-1997.12	Rear Axle	Estate 4WD ABV		Holder,exhaust system	GRM10049
	1995.07-1997.12	-	Estate 4WD ABV		Holder,exhaust system	GRM10228
	1995.07-1997.12	Rear Axle	Estate 4WD ABV		Rubber Buffer,shock absorber	GRM37414
Golf Plus						
1.2 (63 kw)	2010.05-2013.12	Front Lower	Hatchback FWD CBZA		Engine Mounting Bushing	GRM16545
	2010.05-2013.12	Front Upper	Hatchback FWD CBZA		Engine Mounting Bushing	GRM16544
	2010.05-2013.12	Lower	Hatchback FWD CBZA		Engine Mounting Bushing	GRM10337
	2010.05-2013.12	Upper	Hatchback FWD CBZA		Engine Mounting Bushing	GRM32582
	2010.05-2013.12	Front	Hatchback FWD CBZA		Engine Mounting Bushing Kit	GRM16544S
	2010.05-2013.12	Front	Hatchback FWD CBZA		Bracket,stabilizer mounting	GRM31436
	2010.05-2013.12	Front Axle	Hatchback FWD CBZA		Rubber Buffer,shock absorber	GRM17980
	2010.05-2013.12	Rear Axle	Hatchback FWD CBZA	for vehicles with heavy duty suspension,for PR no.:1JB	Rubber Buffer,shock absorber	GRM17120
	2010.05-2013.12	Rear Axle	Hatchback FWD CBZA	for vehicles with standard suspension,for PR no.:1JA	Rubber Buffer,shock absorber	GRM18001
	2010.05-2013.12	Rear Axle Left & Right Lower Outer	Hatchback FWD CBZA		Knuckle Bushing	GRM12247
1.2 (77 kw)	2009.11-2013.12	Front Lower	Hatchback FWD CBZB		Engine Mounting Bushing	GRM16545
	2009.11-2013.12	Front Upper	Hatchback FWD CBZB		Engine Mounting Bushing	GRM16544
	2009.11-2013.12	Lower	Hatchback FWD CBZB		Engine Mounting Bushing	GRM10337
	2009.11-2013.12	Upper	Hatchback FWD CBZB		Engine Mounting Bushing	GRM32582
	2009.11-2013.12	Front	Hatchback FWD CBZB		Engine Mounting Bushing Kit	GRM16544S
	2009.11-2013.12	Front	Hatchback FWD CBZB		Bracket,stabilizer mounting	GRM31436
	2009.11-2013.12	Lower	Hatchback FWD CBZB		Mounting,radiator	GRM14038
	2009.11-2013.12	Front Axle	Hatchback FWD CBZB		Rubber Buffer,shock absorber	GRM17980
	2009.11-2013.12	Rear Axle	Hatchback FWD CBZB	for vehicles with heavy duty suspension,for PR no.:1JB	Rubber Buffer,shock absorber	GRM17120
	2009.11-2013.12	Rear Axle	Hatchback FWD CBZB	for vehicles with standard suspension,for PR no.:1JA	Rubber Buffer,shock absorber	GRM18001
	2009.11-2013.12	Rear Axle Left & Right Lower Outer	Hatchback FWD CBZB		Knuckle Bushing	GRM12247
	2009.11-2014.08	Front Upper	Hatchback Van FWD CBZB		Engine Mounting Bushing	GRM16544
	2009.11-2014.08	Lower	Hatchback Van FWD CBZB		Engine Mounting Bushing	GRM10337
	2009.11-2014.08	Front	Hatchback Van FWD CBZB		Engine Mounting Bushing Kit	GRM16544S
	2009.11-2014.08	Front	Hatchback Van FWD CBZB		Bracket,stabilizer mounting	GRM31436
	2009.11-2014.08	Front Axle	Hatchback Van FWD CBZB		Rubber Buffer,shock absorber	GRM17980
	2009.11-2014.08	Rear Axle	Hatchback Van FWD CBZB	for vehicles with heavy duty suspension,for PR no.:1JB	Rubber Buffer,shock absorber	GRM17120
	2009.11-2014.08	Rear Axle	Hatchback Van FWD CBZB	for vehicles with standard suspension,for PR no.:1JA	Rubber Buffer,shock absorber	GRM18001
	2009.11-2014.08	Rear Axle Left & Right Lower Outer	Hatchback Van FWD CBZB		Knuckle Bushing	GRM12247
1.4 (55 kw)	2005.01-2006.11	Front Lower	Hatchback FWD BCA	516545 and 510337 different structure	Engine Mounting Bushing	GRM16545
	2005.01-2006.11	Front Upper	Hatchback FWD BCA	516544 and 510338 and 532582 different structure	Engine Mounting Bushing	GRM16544
	2005.01-2006.11	Lower	Hatchback FWD BCA	510337 and 516545 different structure	Engine Mounting Bushing	GRM10337
	2005.01-2006.11	Upper	Hatchback FWD BCA	510338 and 516544 and 532582 different structure	Engine Mounting Bushing	GRM10338
	2005.01-2006.11	Upper	Hatchback FWD BCA	532585 and 516544 and 510338 different structure	Engine Mounting Bushing	GRM32582
	2005.01-2006.11	Front	Hatchback FWD BCA		Engine Mounting Bushing Kit	GRM16544S
	2005.01-2006.11	Rear Axle	Hatchback FWD BCA		Holder,exhaust system	GRM13868
	2005.01-2006.11	Front	Hatchback FWD BCA		Holder,exhaust system	GRM13861
	2005.01-2006.11	Front	Hatchback FWD BCA		Holder,exhaust system	GRM13870
	2005.01-2006.11	Front	Hatchback FWD BCA		Bracket,stabilizer mounting	GRM31436
	2005.01-2006.11	Lower	Hatchback FWD BCA		Mounting,radiator	GRM14038
	2005.01-2006.11	Front Axle	Hatchback FWD BCA		Rubber Buffer,shock absorber	GRM17980
	2005.01-2006.11	Rear Axle	Hatchback FWD BCA		Rubber Buffer,shock absorber	GRM18001
	2005.01-2006.11	Rear Axle Left & Right Lower Outer	Hatchback FWD BCA		Knuckle Bushing	GRM12247
1.4 (59 kw)	2006.05-2013.12	Front Lower	Hatchback FWD BUD;CGGA	Inner diameter:15.6mm	Engine Mounting Bushing	GRM16545
	2006.05-2013.12	Front Upper	Hatchback FWD BUD;CGGA	516544 and 510338 and 532582 different structure	Engine Mounting Bushing	GRM16544
	2006.05-2013.12	Lower	Hatchback FWD BUD;CGGA	Inner diameter:15.2mm	Engine Mounting Bushing	GRM10337
	2006.05-2013.12	Upper	Hatchback FWD BUD;CGGA	510338 and 516544 and 532582 different structure	Engine Mounting Bushing	GRM10338
	2006.05-2013.12	Upper	Hatchback FWD BUD;CGGA	532585 and 516544 and 510338 different structure	Engine Mounting Bushing	GRM32582

	YEAR	FITTING POSITION	BODY STYLE & DRIVE TYPE & ENGINE	REMARKS	PRODUCT	G-AP Ref.
VW **Golf Plus**						
1.4 (59 kw)	2006.05-2013.12	Front	Hatchback FWD BUD;CGGA		Engine Mounting Bushing Kit	**GRM16544S**
	2006.05-2013.12	Rear Axle	Hatchback FWD BUD;CGGA		Holder,exhaust system	**GRM13862**
	2006.05-2013.12	Rear Axle	Hatchback FWD BUD;CGGA		Holder,exhaust system	**GRM13868**
	2006.05-2013.12	Front	Hatchback FWD BUD;CGGA		Holder,exhaust system	**GRM13861**
	2006.05-2013.12	Front	Hatchback FWD BUD;CGGA		Holder,exhaust system	**GRM13870**
	2006.05-2013.12	Front	Hatchback FWD BUD;CGGA		Bracket,stabilizer mounting	**GRM31436**
	2006.05-2013.12	Lower	Hatchback FWD BUD;CGGA		Mounting,radiator	**GRM14038**
	2006.05-2013.12	Front Axle	Hatchback FWD BUD;CGGA		Rubber Buffer,shock absorber	**GRM17980**
	2006.05-2013.12	Rear Axle	Hatchback FWD BUD;CGGA	Engine Code:BUD,for vehicles with heavy duty suspension	Rubber Buffer,shock absorber	**GRM17120**
	2006.05-2013.12	Rear Axle	Hatchback FWD BUD;CGGA	Engine Code:BUD,for vehicles with standard suspension	Rubber Buffer,shock absorber	**GRM18001**
	2006.05-2013.12	Rear Axle Left & Right Lower Outer	Hatchback FWD BUD;CGGA		Knuckle Bushing	**GRM12247**
1.4 (66 kw)	2005.07-2006.11	Front Lower	Hatchback FWD BLN	Inner diameter:15.6mm	Engine Mounting Bushing	**GRM16545**
	2005.07-2006.11	Front Upper	Hatchback FWD BLN	516544 and 510338 and 532582 different structure	Engine Mounting Bushing	**GRM16544**
	2005.07-2006.11	Lower	Hatchback FWD BLN	Inner diameter:15.2mm	Engine Mounting Bushing	**GRM10337**
	2005.07-2006.11	Upper	Hatchback FWD BLN	510338 and 516544 and 532582 different structure	Engine Mounting Bushing	**GRM10338**
	2005.07-2006.11	Upper	Hatchback FWD BLN	532585 and 516544 and 510338 different structure	Engine Mounting Bushing	**GRM32582**
	2005.07-2006.11	Front	Hatchback FWD BLN		Engine Mounting Bushing Kit	**GRM16544S**
	2005.07-2006.11	Rear Axle	Hatchback FWD BLN		Holder,exhaust system	**GRM13868**
	2005.07-2006.11	Front	Hatchback FWD BLN		Holder,exhaust system	**GRM13861**
	2005.07-2006.11	Front	Hatchback FWD BLN		Holder,exhaust system	**GRM13870**
	2005.07-2006.11	Front	Hatchback FWD BLN		Bracket,stabilizer mounting	**GRM31436**
	2005.07-2006.11	Lower	Hatchback FWD BLN		Mounting,radiator	**GRM14038**
	2005.07-2006.11	Front Axle	Hatchback FWD BLN		Rubber Buffer,shock absorber	**GRM17980**
	2005.07-2006.11	Rear Axle	Hatchback FWD BLN		Rubber Buffer,shock absorber	**GRM18001**
	2005.07-2006.11	Rear Axle Left & Right Lower Outer	Hatchback FWD BLN		Knuckle Bushing	**GRM12247**
1.4 (90 kw)	2007.06-2013.12	Front Lower	Hatchback FWD CAXA	Inner diameter:15.6mm	Engine Mounting Bushing	**GRM16545**
	2007.06-2013.12	Front Upper	Hatchback FWD CAXA	Length:34mm	Engine Mounting Bushing	**GRM16544**
	2007.06-2013.12	Lower	Hatchback FWD CAXA	Inner diameter:15.2mm	Engine Mounting Bushing	**GRM10337**
	2007.06-2013.12	Upper	Hatchback FWD CAXA	Length:24.6mm	Engine Mounting Bushing	**GRM32582**
	2007.06-2013.12	Front	Hatchback FWD CAXA		Engine Mounting Bushing Kit	**GRM16544S**
	2007.06-2013.12	Rear Axle	Hatchback FWD CAXA		Holder,exhaust system	**GRM13862**
	2007.06-2013.12	Rear Axle	Hatchback FWD CAXA		Holder,exhaust system	**GRM13868**
	2007.06-2013.12	Front	Hatchback FWD CAXA		Bracket,stabilizer mounting	**GRM31436**
	2007.06-2013.12	-	Hatchback FWD CAXA		Mounting,radiator	**GRM14044**
	2007.06-2013.12	Lower	Hatchback FWD CAXA		Mounting,radiator	**GRM14038**
	2007.06-2013.12	Front Axle	Hatchback FWD CAXA		Rubber Buffer,shock absorber	**GRM17980**
	2007.06-2013.12	Rear Axle	Hatchback FWD CAXA	Chassis no. from:1K-9-924 214	Rubber Buffer,shock absorber	**GRM17120**
	2007.06-2013.12	Rear Axle	Hatchback FWD CAXA	Engine Code:CAXA,for vehicles with standard suspension	Rubber Buffer,shock absorber	**GRM18001**
	2007.06-2013.12	Rear Axle Left & Right Lower Outer	Hatchback FWD CAXA		Knuckle Bushing	**GRM12247**
	2009.01-2014.08	Front Upper	Hatchback Van FWD CAXA		Engine Mounting Bushing	**GRM16544**
	2009.01-2014.08	Lower	Hatchback Van FWD CAXA		Engine Mounting Bushing	**GRM10337**
	2009.01-2014.08	Front	Hatchback Van FWD CAXA		Engine Mounting Bushing Kit	**GRM16544S**
	2009.01-2014.08	Front	Hatchback Van FWD CAXA		Bracket,stabilizer mounting	**GRM31436**
	2009.01-2014.08	Front Axle	Hatchback Van FWD CAXA		Rubber Buffer,shock absorber	**GRM17980**
	2009.01-2014.08	Rear Axle	Hatchback Van FWD CAXA	Chassis no. from:1K-9-924 214,for vehicles with heavy duty suspension	Rubber Buffer,shock absorber	**GRM17120**
	2009.01-2014.08	Rear Axle	Hatchback Van FWD CAXA	for vehicles with standard suspension	Rubber Buffer,shock absorber	**GRM18001**
	2009.01-2014.08	Rear Axle Left & Right Lower Outer	Hatchback Van FWD CAXA		Knuckle Bushing	**GRM12247**
1.4 (103 kw)	2006.05-2008.06	Front Lower	Hatchback FWD BMY	Inner diameter:15.6mm	Engine Mounting Bushing	**GRM16545**
	2006.05-2008.06	Front Upper	Hatchback FWD BMY	516544 and 510338 and 532582 different structure	Engine Mounting Bushing	**GRM16544**
	2006.05-2008.06	Lower	Hatchback FWD BMY	Inner diameter:15.2mm	Engine Mounting Bushing	**GRM10337**
	2006.05-2008.06	Upper	Hatchback FWD BMY	510338 and 516544 and 532582 different structure	Engine Mounting Bushing	**GRM10338**
	2006.05-2008.06	Upper	Hatchback FWD BMY	532585 and 516544 and 510338 different structure	Engine Mounting Bushing	**GRM32582**
	2006.05-2008.06	Front	Hatchback FWD BMY		Engine Mounting Bushing Kit	**GRM16544S**
	2006.05-2008.06	Rear Axle	Hatchback FWD BMY		Holder,exhaust system	**GRM13868**
	2006.05-2008.06	Front	Hatchback FWD BMY		Bracket,stabilizer mounting	**GRM31436**
	2006.05-2008.06	-	Hatchback FWD BMY		Mounting,radiator	**GRM14044**
	2006.05-2008.06	Lower	Hatchback FWD BMY		Mounting,radiator	**GRM14038**
	2006.05-2008.06	Front Axle	Hatchback FWD BMY		Rubber Buffer,shock absorber	**GRM17980**
	2006.05-2008.06	Rear Axle	Hatchback FWD BMY		Rubber Buffer,shock absorber	**GRM18001**
	2006.05-2008.06	Rear Axle Left & Right Lower Outer	Hatchback FWD BMY		Knuckle Bushing	**GRM12247**
1.4 (118 kw)	2008.06-2013.12	Front Lower	Hatchback FWD CAVD;CNWA;CTHD	Inner diameter:15.6mm	Engine Mounting Bushing	**GRM16545**
	2008.06-2013.12	Front Upper	Hatchback FWD CAVD;CNWA;CTHD	516544 and 510338 and 532582 different structure	Engine Mounting Bushing	**GRM16544**
	2008.06-2013.12	Lower	Hatchback FWD CAVD;CNWA;CTHD	Inner diameter:15.2mm	Engine Mounting Bushing	**GRM10337**
	2008.06-2013.12	Upper	Hatchback FWD CAVD;CNWA;CTHD	510338 and 516544 and 532582 different structure	Engine Mounting Bushing	**GRM10338**

	YEAR	FITTING POSITION	BODY STYLE & DRIVE TYPE & ENGINE	REMARKS	PRODUCT	G-AP Ref.
VW **Golf Plus**						
1.4 (118 kw)	2008.06-2013.12	Upper	Hatchback FWD CAVD;CNWA;CTHD	532585 and 516544 and 510338 different structure	Engine Mounting Bushing	**GRM32582**
	2008.06-2013.12	Front	Hatchback FWD CAVD;CNWA;CTHD		Engine Mounting Bushing Kit	**GRM16544S**
	2008.06-2013.12	Front	Hatchback FWD CAVD;CNWA;CTHD		Bracket,stabilizer mounting	**GRM31436**
	2008.06-2013.12	-	Hatchback FWD CAVD;CNWA;CTHD		Mounting,radiator	**GRM14044**
	2008.06-2013.12	Lower	Hatchback FWD CAVD;CNWA;CTHD		Mounting,radiator	**GRM14038**
	2008.06-2013.12	Front Axle	Hatchback FWD CAVD;CNWA;CTHD		Rubber Buffer,shock absorber	**GRM17980**
	2008.06-2013.12	Rear Axle	Hatchback FWD CAVD;CNWA;CTHD	Engine Code:CAVD,Chassis no. from:1K-9-924 214	Rubber Buffer,shock absorber	**GRM17120**
	2008.06-2013.12	Rear Axle	Hatchback FWD CAVD;CNWA;CTHD	Engine Code:CAVD,for vehicles with standard suspension	Rubber Buffer,shock absorber	**GRM18001**
	2008.06-2013.12	Rear Axle Left & Right Lower Outer	Hatchback FWD CAVD;CNWA;CTHD		Knuckle Bushing	**GRM12247**
	2009.01-2012.09	Front Upper	Hatchback Van FWD CAVD		Engine Mounting Bushing	**GRM16544**
	2009.01-2012.09	Lower	Hatchback Van FWD CAVD		Engine Mounting Bushing	**GRM10337**
	2009.01-2012.09	Front	Hatchback Van FWD CAVD		Engine Mounting Bushing Kit	**GRM16544S**
	2009.01-2012.09	Front	Hatchback Van FWD CAVD		Bracket,stabilizer mounting	**GRM31436**
	2009.01-2012.09	Front Axle	Hatchback Van FWD CAVD		Rubber Buffer,shock absorber	**GRM17980**
	2009.01-2012.09	Rear Axle	Hatchback Van FWD CAVD	Engine Code:BUD,for vehicles with heavy duty suspension	Rubber Buffer,shock absorber	**GRM17120**
	2009.01-2012.09	Rear Axle	Hatchback Van FWD CAVD	for vehicles with standard suspension	Rubber Buffer,shock absorber	**GRM18001**
	2009.01-2012.09	Rear Axle Left & Right Lower Outer	Hatchback Van FWD CAVD		Knuckle Bushing	**GRM12247**
1.4 (125 kw)	2006.05-2008.06	Front Lower	Hatchback FWD BLG	Inner diameter:15.6mm	Engine Mounting Bushing	**GRM16545**
	2006.05-2008.06	Front Upper	Hatchback FWD BLG	516544 and 510338 and 532582 different structure	Engine Mounting Bushing	**GRM16544**
	2006.05-2008.06	Lower	Hatchback FWD BLG	Inner diameter:15.2mm	Engine Mounting Bushing	**GRM10337**
	2006.05-2008.06	Upper	Hatchback FWD BLG	510338 and 516544 and 532582 different structure	Engine Mounting Bushing	**GRM10338**
	2006.05-2008.06	Upper	Hatchback FWD BLG	532585 and 516544 and 510338 different structure	Engine Mounting Bushing	**GRM32582**
	2006.05-2008.06	Front	Hatchback FWD BLG		Engine Mounting Bushing Kit	**GRM16544S**
	2006.05-2008.06	Front	Hatchback FWD BLG		Bracket,stabilizer mounting	**GRM31436**
	2006.05-2008.06	-	Hatchback FWD BLG		Mounting,radiator	**GRM14044**
	2006.05-2008.06	Lower	Hatchback FWD BLG		Mounting,radiator	**GRM14038**
	2006.05-2008.06	Front Axle	Hatchback FWD BLG		Rubber Buffer,shock absorber	**GRM17980**
	2006.05-2008.06	Rear Axle	Hatchback FWD BLG		Rubber Buffer,shock absorber	**GRM18001**
	2006.05-2008.06	Rear Axle Left & Right Lower Outer	Hatchback FWD BLG		Knuckle Bushing	**GRM12247**
1.6 (66 kw)	2009.02-2013.12	Front Lower	Hatchback FWD CAYB		Engine Mounting Bushing	**GRM16545**
	2009.02-2013.12	Front Upper	Hatchback FWD CAYB		Engine Mounting Bushing	**GRM16544**
	2009.02-2013.12	Lower	Hatchback FWD CAYB		Engine Mounting Bushing	**GRM10337**
	2009.02-2013.12	Upper	Hatchback FWD CAYB		Engine Mounting Bushing	**GRM32582**
	2009.02-2013.12	Front	Hatchback FWD CAYB		Engine Mounting Bushing Kit	**GRM16544S**
	2009.02-2013.12	Front	Hatchback FWD CAYB		Bracket,stabilizer mounting	**GRM31436**
	2009.02-2013.12	Lower	Hatchback FWD CAYB		Mounting,radiator	**GRM14038**
	2009.02-2013.12	Front Axle	Hatchback FWD CAYB		Rubber Buffer,shock absorber	**GRM17980**
	2009.02-2013.12	Rear Axle	Hatchback FWD CAYB	Chassis no. from:1K-9-924 214,for vehicles with heavy duty suspension	Rubber Buffer,shock absorber	**GRM17120**
	2009.02-2013.12	Rear Axle	Hatchback FWD CAYB	for vehicles with standard suspension,for PR no.:1JA	Rubber Buffer,shock absorber	**GRM18001**
	2009.02-2013.12	Rear Axle Left & Right Lower Outer	Hatchback FWD CAYB		Knuckle Bushing	**GRM12247**
	2009.02-2014.08	Front	Hatchback Van FWD CAYB		Engine Mounting Bushing Kit	**GRM16544S**
	2009.02-2014.08	Rear Axle Left & Right Lower Outer	Hatchback Van FWD CAYB		Knuckle Bushing	**GRM12247**
1.6 (75 kw)	2005.05-2013.12	Front Lower	Hatchback FWD BSE;BSF;CCSA;CMXA		Engine Mounting Bushing	**GRM16545**
	2005.05-2013.12	Front Upper	Hatchback FWD BSE;BSF;CCSA;CMXA	516544 and 510338 and 532582 different structure	Engine Mounting Bushing	**GRM16544**
	2005.05-2013.12	Lower	Hatchback FWD BSE;BSF;CCSA;CMXA		Engine Mounting Bushing	**GRM10337**
	2005.05-2013.12	Upper	Hatchback FWD BSE;BSF;CCSA;CMXA	510338 and 516544 and 532582 different structure	Engine Mounting Bushing	**GRM10338**
	2005.05-2013.12	Upper	Hatchback FWD BSE;BSF;CCSA;CMXA	532585 and 516544 and 510338 different structure	Engine Mounting Bushing	**GRM32582**
	2005.05-2013.12	Front	Hatchback FWD BSE;BSF;CCSA;CMXA		Engine Mounting Bushing Kit	**GRM16544S**
	2005.05-2013.12	Rear Axle	Hatchback FWD BSE;BSF;CCSA;CMXA		Holder,exhaust system	**GRM13868**
	2005.05-2013.12	Front	Hatchback FWD BSE;BSF;CCSA;CMXA		Holder,exhaust system	**GRM13861**
	2005.05-2013.12	Front	Hatchback FWD BSE;BSF;CCSA;CMXA		Holder,exhaust system	**GRM13870**
	2005.05-2013.12	Front	Hatchback FWD BSE;BSF;CCSA;CMXA		Bracket,stabilizer mounting	**GRM31436**
	2005.05-2013.12	Lower	Hatchback FWD BSE;BSF;CCSA;CMXA		Mounting,radiator	**GRM14038**
	2005.05-2013.12	Front Axle	Hatchback FWD BSE;BSF;CCSA;CMXA		Rubber Buffer,shock absorber	**GRM17980**
	2005.05-2013.12	Rear Axle	Hatchback FWD BSE;BSF;CCSA;CMXA	Engine Code:BSE,CCSA,BSF,Chassis no. from:1K-9-924 214	Rubber Buffer,shock absorber	**GRM17120**
	2005.05-2013.12	Rear Axle	Hatchback FWD BSE;BSF;CCSA;CMXA	Engine Code:BSE,CCSA,BSF,for vehicles with standard suspension	Rubber Buffer,shock absorber	**GRM18001**
	2005.05-2013.12	Rear Axle Left & Right Lower Outer	Hatchback FWD BSE;BSF;CCSA;CMXA		Knuckle Bushing	**GRM12247**
	2007.11-2013.12	Front Lower	Hatchback FWD CCSA;CMXA		Engine Mounting Bushing	**GRM16545**
	2007.11-2013.12	Front Upper	Hatchback FWD CCSA;CMXA	516544 and 510338 and 532582 different structure	Engine Mounting Bushing	**GRM16544**
	2007.11-2013.12	Lower	Hatchback FWD CCSA;CMXA		Engine Mounting Bushing	**GRM10337**
	2007.11-2013.12	Upper	Hatchback FWD CCSA;CMXA	510338 and 516544 and 532582 different structure	Engine Mounting Bushing	**GRM10338**
	2007.11-2013.12	Upper	Hatchback FWD CCSA;CMXA	532585 and 516544 and 510338 different structure	Engine Mounting Bushing	**GRM32582**
	2007.11-2013.12	Front	Hatchback FWD CCSA;CMXA		Engine Mounting Bushing Kit	**GRM16544S**
	2007.11-2013.12	Front	Hatchback FWD CCSA;CMXA		Bracket,stabilizer mounting	**GRM31436**

	YEAR	FITTING POSITION	BODY STYLE & DRIVE TYPE & ENGINE	REMARKS	PRODUCT	G-AP Ref.
VW **Golf Plus**						
1.6 (75 kw)	2007.11-2013.12	Lower	Hatchback FWD CCSA;CMXA		Mounting,radiator	GRM14038
	2007.11-2013.12	Front Axle	Hatchback FWD CCSA;CMXA		Rubber Buffer,shock absorber	GRM17980
	2007.11-2013.12	Rear Axle	Hatchback FWD CCSA;CMXA	Chassis no. from:from 1K-9-924 214	Rubber Buffer,shock absorber	GRM17120
	2007.11-2013.12	Rear Axle	Hatchback FWD CCSA;CMXA	Engine Code:CCSA,for vehicles with standard suspension	Rubber Buffer,shock absorber	GRM18001
	2007.11-2013.12	Rear Axle Left & Right Lower Outer	Hatchback FWD CCSA;CMXA		Knuckle Bushing	GRM12247
	2009.05-2013.12	Front Lower	Hatchback FWD CHGA		Engine Mounting Bushing	GRM16545
	2009.05-2013.12	Front Upper	Hatchback FWD CHGA		Engine Mounting Bushing	GRM16544
	2009.05-2013.12	Lower	Hatchback FWD CHGA		Engine Mounting Bushing	GRM10337
	2009.05-2013.12	Upper	Hatchback FWD CHGA		Engine Mounting Bushing	GRM32582
	2009.05-2013.12	Front	Hatchback FWD CHGA		Engine Mounting Bushing Kit	GRM16544S
	2009.05-2013.12	Rear Axle	Hatchback FWD CHGA		Holder,exhaust system	GRM13868
	2009.05-2013.12	Front	Hatchback FWD CHGA		Bracket,stabilizer mounting	GRM31436
	2009.05-2013.12	Lower	Hatchback FWD CHGA		Mounting,radiator	GRM14038
	2009.05-2013.12	Front Axle	Hatchback FWD CHGA		Rubber Buffer,shock absorber	GRM17980
	2009.05-2013.12	Rear Axle	Hatchback FWD CHGA	for vehicles with heavy duty suspension,for PR no.:1JB	Rubber Buffer,shock absorber	GRM17120
	2009.05-2013.12	Rear Axle	Hatchback FWD CHGA	for vehicles with standard suspension,for PR no.:1JA	Rubber Buffer,shock absorber	GRM18001
	2009.05-2013.12	Rear Axle Left & Right Lower Outer	Hatchback FWD CHGA		Knuckle Bushing	GRM12247
1.6 (77 kw)	2009.02-2014.08	Front Upper	Hatchback Van FWD CAYC		Engine Mounting Bushing	GRM16544
	2009.02-2014.08	Lower	Hatchback Van FWD CAYC		Engine Mounting Bushing	GRM10337
	2009.02-2014.08	Front	Hatchback Van FWD CAYC		Engine Mounting Bushing Kit	GRM16544S
	2009.02-2014.08	Front	Hatchback Van FWD CAYC		Bracket,stabilizer mounting	GRM31436
	2009.02-2014.08	Front Axle	Hatchback Van FWD CAYC		Rubber Buffer,shock absorber	GRM17980
	2009.02-2014.08	Rear Axle	Hatchback Van FWD CAYC	Engine Code:BSE,CCSA,BSF,for vehicles with standard suspension,for PR no.:1JA	Rubber Buffer,shock absorber	GRM17120
	2009.02-2014.08	Rear Axle	Hatchback Van FWD CAYC	for vehicles with standard suspension,for PR no.:1JA	Rubber Buffer,shock absorber	GRM18001
	2009.02-2014.08	Rear Axle Left & Right Lower Outer	Hatchback Van FWD CAYC		Knuckle Bushing	GRM12247
	2009.03-2013.12	Front Lower	Hatchback FWD CAYC		Engine Mounting Bushing	GRM16545
	2009.03-2013.12	Front Upper	Hatchback FWD CAYC		Engine Mounting Bushing	GRM16544
	2009.03-2013.12	Lower	Hatchback FWD CAYC		Engine Mounting Bushing	GRM10337
	2009.03-2013.12	Upper	Hatchback FWD CAYC		Engine Mounting Bushing	GRM32582
	2009.03-2013.12	Front	Hatchback FWD CAYC		Engine Mounting Bushing Kit	GRM16544S
	2009.03-2013.12	Front	Hatchback FWD CAYC		Bracket,stabilizer mounting	GRM31436
	2009.03-2013.12	Lower	Hatchback FWD CAYC		Mounting,radiator	GRM14038
	2009.03-2013.12	Front Axle	Hatchback FWD CAYC		Rubber Buffer,shock absorber	GRM17980
	2009.03-2013.12	Rear Axle	Hatchback FWD CAYC	for vehicles with heavy duty suspension,for PR no.:1JB	Rubber Buffer,shock absorber	GRM17120
	2009.03-2013.12	Rear Axle	Hatchback FWD CAYC	for vehicles with standard suspension,for PR no.:1JA	Rubber Buffer,shock absorber	GRM18001
	2009.03-2013.12	Rear Axle Left & Right Lower Outer	Hatchback FWD CAYC		Knuckle Bushing	GRM12247
1.6 (85 kw)	2004.12-2008.05	Front Lower	Hatchback FWD BLF		Engine Mounting Bushing	GRM16545
	2004.12-2008.05	Front Upper	Hatchback FWD BLF	516544 and 510338 and 532582 different structure	Engine Mounting Bushing	GRM16544
	2004.12-2008.05	Lower	Hatchback FWD BLF		Engine Mounting Bushing	GRM10337
	2004.12-2008.05	Upper	Hatchback FWD BLF	510338 and 516544 and 532582 different structure	Engine Mounting Bushing	GRM10338
	2004.12-2008.05	Upper	Hatchback FWD BLF	532585 and 516544 and 510338 different structure	Engine Mounting Bushing	GRM32582
	2004.12-2008.05	Front	Hatchback FWD BLF		Engine Mounting Bushing Kit	GRM16544S
	2004.12-2008.05	Rear Axle	Hatchback FWD BLF		Holder,exhaust system	GRM13868
	2004.12-2008.05	Front	Hatchback FWD BLF		Holder,exhaust system	GRM13861
	2004.12-2008.05	Front	Hatchback FWD BLF		Holder,exhaust system	GRM13870
	2004.12-2008.05	Front	Hatchback FWD BLF		Bracket,stabilizer mounting	GRM31436
	2004.12-2008.05	Lower	Hatchback FWD BLF		Mounting,radiator	GRM14038
	2004.12-2008.05	Front Axle	Hatchback FWD BLF		Rubber Buffer,shock absorber	GRM17980
	2004.12-2008.05	Rear Axle	Hatchback FWD BLF		Rubber Buffer,shock absorber	GRM18001
	2004.12-2008.05	Rear Axle Left & Right Lower Outer	Hatchback FWD BLF		Knuckle Bushing	GRM12247
1.9 (66 kw)	2005.05-2008.12	Front Lower	Hatchback FWD BRU;BXF;BXJ		Engine Mounting Bushing	GRM16545
	2005.05-2008.12	Front Upper	Hatchback FWD BRU;BXF;BXJ		Engine Mounting Bushing	GRM16544
	2005.05-2008.12	Lower	Hatchback FWD BRU;BXF;BXJ		Engine Mounting Bushing	GRM10337
	2005.05-2008.12	Upper	Hatchback FWD BRU;BXF;BXJ		Engine Mounting Bushing	GRM32582
	2005.05-2008.12	Front	Hatchback FWD BRU;BXF;BXJ		Engine Mounting Bushing Kit	GRM16544S
	2005.05-2008.12	Rear Axle	Hatchback FWD BRU;BXF;BXJ		Holder,exhaust system	GRM13868
	2005.05-2008.12	Front	Hatchback FWD BRU;BXF;BXJ		Holder,exhaust system	GRM13861
	2005.05-2008.12	Front	Hatchback FWD BRU;BXF;BXJ		Holder,exhaust system	GRM13870
	2005.05-2008.12	Front	Hatchback FWD BRU;BXF;BXJ		Bracket,stabilizer mounting	GRM31436
	2005.05-2008.12	-	Hatchback FWD BRU;BXF;BXJ		Mounting,radiator	GRM14044
	2005.05-2008.12	Lower	Hatchback FWD BRU;BXF;BXJ		Mounting,radiator	GRM14038
	2005.05-2008.12	Front Axle	Hatchback FWD BRU;BXF;BXJ		Rubber Buffer,shock absorber	GRM17980
	2005.05-2008.12	Rear Axle	Hatchback FWD BRU;BXF;BXJ		Rubber Buffer,shock absorber	GRM18001
	2005.05-2008.12	Rear Axle Left & Right Lower Outer	Hatchback FWD BRU;BXF;BXJ		Knuckle Bushing	GRM12247

	YEAR	FITTING POSITION	BODY STYLE & DRIVE TYPE & ENGINE	REMARKS	PRODUCT	G-AP Ref.
VW **Golf Plus**						
1.9 (77 kw)	2005.01-2009.01	Front Lower	Hatchback FWD BKC;BLS;BXE		Engine Mounting Bushing	**GRM16545**
	2005.01-2009.01	Front Upper	Hatchback FWD BKC;BLS;BXE		Engine Mounting Bushing	**GRM16544**
	2005.01-2009.01	Lower	Hatchback FWD BKC;BLS;BXE		Engine Mounting Bushing	**GRM10337**
	2005.01-2009.01	Upper	Hatchback FWD BKC;BLS;BXE		Engine Mounting Bushing	**GRM32582**
	2005.01-2009.01	Front	Hatchback FWD BKC;BLS;BXE		Engine Mounting Bushing Kit	**GRM16544S**
	2005.01-2009.01	Rear Axle	Hatchback FWD BKC;BLS;BXE		Holder,exhaust system	**GRM13862**
	2005.01-2009.01	Rear Axle	Hatchback FWD BKC;BLS;BXE		Holder,exhaust system	**GRM13868**
	2005.01-2009.01	Front	Hatchback FWD BKC;BLS;BXE		Holder,exhaust system	**GRM13861**
	2005.01-2009.01	Front	Hatchback FWD BKC;BLS;BXE		Holder,exhaust system	**GRM13870**
	2005.01-2009.01	Front	Hatchback FWD BKC;BLS;BXE		Bracket,stabilizer mounting	**GRM31436**
	2005.01-2009.01	-	Hatchback FWD BKC;BLS;BXE		Mounting,radiator	**GRM14044**
	2005.01-2009.01	Lower	Hatchback FWD BKC;BLS;BXE		Mounting,radiator	**GRM14038**
	2005.01-2009.01	Front Axle	Hatchback FWD BKC;BLS;BXE		Rubber Buffer,shock absorber	**GRM17980**
	2005.01-2009.01	Rear Axle	Hatchback FWD BKC;BLS;BXE		Rubber Buffer,shock absorber	**GRM18001**
	2005.01-2009.01	Rear Axle Left & Right Lower Outer	Hatchback FWD BKC;BLS;BXE		Knuckle Bushing	**GRM12247**
2.0 (81 kw)	2009.01-2013.12	Front Lower	Hatchback FWD CBDC;CLCA	Inner diameter:15.6mm	Engine Mounting Bushing	**GRM16545**
	2009.01-2013.12	Front Upper	Hatchback FWD CBDC;CLCA	Length:34mm	Engine Mounting Bushing	**GRM16544**
	2009.01-2013.12	Lower	Hatchback FWD CBDC;CLCA	Inner diameter:15.2mm	Engine Mounting Bushing	**GRM10337**
	2009.01-2013.12	Upper	Hatchback FWD CBDC;CLCA	Length:24.6mm	Engine Mounting Bushing	**GRM32582**
	2009.01-2013.12	Front	Hatchback FWD CBDC;CLCA		Engine Mounting Bushing Kit	**GRM16544S**
	2009.01-2013.12	Front	Hatchback FWD CBDC;CLCA		Bracket,stabilizer mounting	**GRM31436**
	2009.01-2013.12	Lower	Hatchback FWD CBDC;CLCA		Mounting,radiator	**GRM14038**
	2009.01-2013.12	Front Axle	Hatchback FWD CBDC;CLCA		Rubber Buffer,shock absorber	**GRM17980**
	2009.01-2013.12	Rear Axle	Hatchback FWD CBDC;CLCA	Engine Code:CBDC,Chassis no. from:1K-9-924 214	Rubber Buffer,shock absorber	**GRM17120**
	2009.01-2013.12	Rear Axle	Hatchback FWD CBDC;CLCA	for vehicles with standard suspension,for PR no.:1JA	Rubber Buffer,shock absorber	**GRM18001**
	2009.01-2013.12	Rear Axle Left & Right Lower Outer	Hatchback FWD CBDC;CLCA		Knuckle Bushing	**GRM12247**
2.0 (96 kw)	2005.05-2007.05	Front Upper	Hatchback FWD BEE		Engine Mounting Bushing	**GRM16544**
	2005.05-2007.05	Lower	Hatchback FWD BEE		Engine Mounting Bushing	**GRM10337**
	2005.05-2007.05	Front	Hatchback FWD BEE		Holder,exhaust system	**GRM13870**
	2005.05-2007.05	Front	Hatchback FWD BEE		Bracket,stabilizer mounting	**GRM31436**
	2005.05-2007.05	-	Hatchback FWD BEE		Mounting,radiator	**GRM14044**
	2005.05-2007.05	Lower	Hatchback FWD BEE		Mounting,radiator	**GRM14038**
	2005.05-2007.05	Front Axle	Hatchback FWD BEE		Rubber Buffer,shock absorber	**GRM17980**
	2005.05-2007.05	Rear Axle	Hatchback FWD BEE		Rubber Buffer,shock absorber	**GRM18001**
	2005.05-2007.05	Rear Axle Left & Right Lower Outer	Hatchback FWD BEE		Knuckle Bushing	**GRM12247**
2.0 (100 kw)	2005.05-2013.12	Front Lower	Hatchback FWD AZV;CBDA;CFHB	Inner diameter:15.6mm	Engine Mounting Bushing	**GRM16545**
	2005.05-2013.12	Front Upper	Hatchback FWD AZV;CBDA;CFHB	Length:34mm	Engine Mounting Bushing	**GRM16544**
	2005.05-2013.12	Lower	Hatchback FWD AZV;CBDA;CFHB	Inner diameter:15.2mm	Engine Mounting Bushing	**GRM10337**
	2005.05-2013.12	Upper	Hatchback FWD AZV;CBDA;CFHB	Length:24.6mm	Engine Mounting Bushing	**GRM32582**
	2005.05-2013.12	Front	Hatchback FWD AZV;CBDA;CFHB		Engine Mounting Bushing Kit	**GRM16544S**
	2005.05-2013.12	Rear Axle	Hatchback FWD AZV;CBDA;CFHB		Holder,exhaust system	**GRM13868**
	2005.05-2013.12	Front	Hatchback FWD AZV;CBDA;CFHB		Holder,exhaust system	**GRM13861**
	2005.05-2013.12	Front	Hatchback FWD AZV;CBDA;CFHB		Holder,exhaust system	**GRM13870**
	2005.05-2013.12	Front	Hatchback FWD AZV;CBDA;CFHB		Bracket,stabilizer mounting	**GRM31436**
	2005.05-2013.12	-	Hatchback FWD AZV;CBDA;CFHB		Mounting,radiator	**GRM14044**
	2005.05-2013.12	Lower	Hatchback FWD AZV;CBDA;CFHB		Mounting,radiator	**GRM14038**
	2005.05-2013.12	Front Axle	Hatchback FWD AZV;CBDA;CFHB		Rubber Buffer,shock absorber	**GRM17980**
	2005.05-2013.12	Rear Axle	Hatchback FWD AZV;CBDA;CFHB	Engine Code:CBDA,Chassis no. from:1K-9-924 214	Rubber Buffer,shock absorber	**GRM17120**
	2005.05-2013.12	Rear Axle	Hatchback FWD AZV;CBDA;CFHB	Engine Code:AZV,for vehicles with standard suspension	Rubber Buffer,shock absorber	**GRM18001**
	2005.05-2013.12	Rear Axle Left & Right Lower Outer	Hatchback FWD AZV;CBDA;CFHB		Knuckle Bushing	**GRM12247**
2.0 (103 kw)	2005.01-2013.12	Front Lower	Hatchback FWD BKD;CBDB;CFHC	Inner diameter:15.6mm	Engine Mounting Bushing	**GRM16545**
	2005.01-2013.12	Front Upper	Hatchback FWD BKD;CBDB;CFHC		Engine Mounting Bushing	**GRM16544**
	2005.01-2013.12	Lower	Hatchback FWD BKD;CBDB;CFHC	Inner diameter:15.2mm	Engine Mounting Bushing	**GRM10337**
	2005.01-2013.12	Upper	Hatchback FWD BKD;CBDB;CFHC	Engine Code:BKD	Engine Mounting Bushing	**GRM32582**
	2005.01-2013.12	Front	Hatchback FWD BKD;CBDB;CFHC		Engine Mounting Bushing Kit	**GRM16544S**
	2005.01-2013.12	Rear Axle	Hatchback FWD BKD;CBDB;CFHC		Holder,exhaust system	**GRM13868**
	2005.01-2013.12	Rear Axle Inner	Hatchback FWD BKD;CBDB;CFHC		Holder,exhaust system	**GRM13869**
	2005.01-2013.12	Front	Hatchback FWD BKD;CBDB;CFHC		Holder,exhaust system	**GRM13861**
	2005.01-2013.12	Front	Hatchback FWD BKD;CBDB;CFHC		Holder,exhaust system	**GRM13870**
	2005.01-2013.12	Front	Hatchback FWD BKD;CBDB;CFHC		Bracket,stabilizer mounting	**GRM31436**
	2005.01-2013.12	-	Hatchback FWD BKD;CBDB;CFHC		Mounting,radiator	**GRM14044**
	2005.01-2013.12	Lower	Hatchback FWD BKD;CBDB;CFHC		Mounting,radiator	**GRM14038**
	2005.01-2013.12	Front Axle	Hatchback FWD BKD;CBDB;CFHC		Rubber Buffer,shock absorber	**GRM17980**
	2005.01-2013.12	Rear Axle	Hatchback FWD BKD;CBDB;CFHC	Engine Code:CBDB,Chassis no. from:1K-9-924 214	Rubber Buffer,shock absorber	**GRM17120**

	YEAR	FITTING POSITION	BODY STYLE & DRIVE TYPE & ENGINE	REMARKS	PRODUCT	G-AP Ref.
VW						
Golf Plus						
2.0 (103 kw)	2005.01-2013.12	Rear Axle	Hatchback FWD BKD;CBDB;CFHC	Engine Code:BKD,for vehicles with standard suspension	Rubber Buffer,shock absorber	**GRM18001**
	2005.01-2013.12	Rear Axle Left & Right Lower Outer	Hatchback FWD BKD;CBDB;CFHC		Knuckle Bushing	**GRM12247**
	2005.12-2011.05	Front Lower	Hatchback FWD BMM	Inner diameter:15.6mm	Engine Mounting Bushing	**GRM16545**
	2005.12-2011.05	Front Upper	Hatchback FWD BMM	Length:34mm	Engine Mounting Bushing	**GRM16544**
	2005.12-2011.05	Lower	Hatchback FWD BMM	Inner diameter:15.2mm	Engine Mounting Bushing	**GRM10337**
	2005.12-2011.05	Upper	Hatchback FWD BMM	Length:24.6mm	Engine Mounting Bushing	**GRM32582**
	2005.12-2011.05	Front	Hatchback FWD BMM		Engine Mounting Bushing Kit	**GRM16544S**
	2005.12-2011.05	Rear Axle	Hatchback FWD BMM		Holder,exhaust system	**GRM13868**
	2005.12-2011.05	Front	Hatchback FWD BMM		Holder,exhaust system	**GRM13861**
	2005.12-2011.05	Front	Hatchback FWD BMM		Holder,exhaust system	**GRM13870**
	2005.12-2011.05	Front	Hatchback FWD BMM		Bracket,stabilizer mounting	**GRM31436**
	2005.12-2011.05	-	Hatchback FWD BMM		Mounting,radiator	**GRM14044**
	2005.12-2011.05	Lower	Hatchback FWD BMM		Mounting,radiator	**GRM14038**
	2005.12-2011.05	Front Axle	Hatchback FWD BMM		Rubber Buffer,shock absorber	**GRM17980**
	2005.12-2011.05	Rear Axle	Hatchback FWD BMM	Chassis no. from:1K-9-924 214,for vehicles with heavy duty suspension	Rubber Buffer,shock absorber	**GRM17120**
	2005.12-2011.05	Rear Axle	Hatchback FWD BMM	Engine Code:BMM,for vehicles with standard suspension	Rubber Buffer,shock absorber	**GRM18001**
	2005.12-2011.05	Rear Axle Left & Right Lower Outer	Hatchback FWD BMM		Knuckle Bushing	**GRM12247**
	2009.11-2014.08	Front Upper	Hatchback Van FWD CFHC		Engine Mounting Bushing	**GRM16544**
	2009.11-2014.08	Lower	Hatchback Van FWD CFHC		Engine Mounting Bushing	**GRM10337**
	2009.11-2014.08	Front	Hatchback Van FWD CFHC		Engine Mounting Bushing Kit	**GRM16544S**
	2009.11-2014.08	Front	Hatchback Van FWD CFHC		Bracket,stabilizer mounting	**GRM31436**
	2009.11-2014.08	Front Axle	Hatchback Van FWD CFHC		Rubber Buffer,shock absorber	**GRM17980**
	2009.11-2014.08	Rear Axle	Hatchback Van FWD CFHC	for vehicles with heavy duty suspension,for PR no.:1JB	Rubber Buffer,shock absorber	**GRM17120**
	2009.11-2014.08	Rear Axle	Hatchback Van FWD CFHC	Engine Code:BMM,for vehicles with standard suspension	Rubber Buffer,shock absorber	**GRM18001**
	2009.11-2014.08	Rear Axle Left & Right Lower Outer	Hatchback Van FWD CFHC		Knuckle Bushing	**GRM12247**
2.0 (110 kw)	2005.05-2008.06	Front Lower	Hatchback FWD BLY;BLR;BVY;BVZ	Inner diameter:15.6mm	Engine Mounting Bushing	**GRM16545**
	2005.05-2008.06	Front Upper	Hatchback FWD BLY;BLR;BVY;BVZ	516544 and 510338 and 532582 different structure	Engine Mounting Bushing	**GRM16544**
	2005.05-2008.06	Lower	Hatchback FWD BLY;BLR;BVY;BVZ	Inner diameter:15.2mm	Engine Mounting Bushing	**GRM10337**
	2005.05-2008.06	Upper	Hatchback FWD BLY;BLR;BVY;BVZ	510338 and 516544 and 532582 different structure	Engine Mounting Bushing	**GRM10338**
	2005.05-2008.06	Upper	Hatchback FWD BLY;BLR;BVY;BVZ	532585 and 516544 and 510338 different structure	Engine Mounting Bushing	**GRM32582**
	2005.05-2008.06	Front	Hatchback FWD BLY;BLR;BVY;BVZ		Engine Mounting Bushing Kit	**GRM16544S**
	2005.05-2008.06	Rear Axle	Hatchback FWD BLY;BLR;BVY;BVZ		Holder,exhaust system	**GRM13862**
	2005.05-2008.06	Rear Axle	Hatchback FWD BLY;BLR;BVY;BVZ		Holder,exhaust system	**GRM13868**
	2005.05-2008.06	Front	Hatchback FWD BLY;BLR;BVY;BVZ		Holder,exhaust system	**GRM13861**
	2005.05-2008.06	Front	Hatchback FWD BLY;BLR;BVY;BVZ		Bracket,stabilizer mounting	**GRM31436**
	2005.05-2008.06	Lower	Hatchback FWD BLY;BLR;BVY;BVZ		Mounting,radiator	**GRM14038**
	2005.05-2008.06	Front Axle	Hatchback FWD BLY;BLR;BVY;BVZ		Rubber Buffer,shock absorber	**GRM17980**
	2005.05-2008.06	Rear Axle	Hatchback FWD BLY;BLR;BVY;BVZ		Rubber Buffer,shock absorber	**GRM18001**
	2005.05-2008.06	Rear Axle Left & Right Lower Outer	Hatchback FWD BLY;BLR;BVY;BVZ		Knuckle Bushing	**GRM12247**
Golf Sportsvan						
1.0 (63 kw)	2017.05-2019.07	-	Hatchback FWD CHZK;DKLB		Engine Mounting Bushing Kit	**GRM35272K**
	2017.05-2019.07	Front Axle	Hatchback FWD CHZK;DKLB		Rubber Buffer,shock absorber	**GRM17980**
	2017.05-2019.07	Rear Axle	Hatchback FWD CHZK;DKLB	Axle:Multilink Axle	Rubber Buffer,shock absorber	**GRM33604**
	2017.05-2019.07	Rear Axle Left & Right Lower Outer	Hatchback FWD CHZK;DKLB		Knuckle Bushing	**GRM12247**
1.0 (81 kw)	2017.05-2018.07	Front Axle	Hatchback FWD CHZC		Rubber Buffer,shock absorber	**GRM17980**
	2017.05-2018.07	Rear Axle	Hatchback FWD CHZC	Axle:Multilink Axle	Rubber Buffer,shock absorber	**GRM33604**
	2017.05-2018.07	Rear Axle Left & Right Lower Outer	Hatchback FWD CHZC		Knuckle Bushing	**GRM12247**
1.0 (85 kw)	2015.05-2020.08	-	Hatchback FWD CHZD;DKRF		Engine Mounting Bushing Kit	**GRM35272K**
	2015.05-2020.08	Front Axle	Hatchback FWD CHZD;DKRF		Rubber Buffer,shock absorber	**GRM17980**
	2015.05-2020.08	Rear Axle	Hatchback FWD CHZD;DKRF	Axle:Multilink Axle	Rubber Buffer,shock absorber	**GRM33604**
	2015.05-2020.08	Rear Axle Left & Right Lower Outer	Hatchback FWD CHZD;DKRF		Knuckle Bushing	**GRM12247**
1.2 (63 kw)	2014.05-2017.11	Upper	Hatchback FWD CYVA		Engine Mounting Bushing Kit	**GRM37632S**
	2014.05-2017.11	-	Hatchback FWD CYVA		Engine Mounting Bushing Kit	**GRM35272K**
	2014.05-2017.11	Front Axle	Hatchback FWD CYVA		Protection Boot	**GRM40690**
	2014.05-2017.11	Lower	Hatchback FWD CYVA		Mounting,radiator	**GRM14038**
	2014.05-2017.11	Front Axle	Hatchback FWD CYVA		Rubber Buffer,shock absorber	**GRM17980**
	2014.05-2017.11	Rear Axle	Hatchback FWD CYVA	Axle:Multilink Axle	Rubber Buffer,shock absorber	**GRM33604**
	2014.05-2017.11	Rear Axle Left & Right Lower Outer	Hatchback FWD CYVA		Knuckle Bushing	**GRM12247**
1.2 (81 kw)	2014.04-2017.11	Upper	Hatchback FWD CYVB		Engine Mounting Bushing Kit	**GRM37632S**
	2014.04-2017.11	-	Hatchback FWD CYVB		Engine Mounting Bushing Kit	**GRM35272K**
	2014.04-2017.11	Front Axle	Hatchback FWD CYVB		Protection Boot	**GRM40690**
	2014.04-2017.11	Lower	Hatchback FWD CYVB		Mounting,radiator	**GRM14038**
	2014.04-2017.11	Front Axle	Hatchback FWD CYVB		Rubber Buffer,shock absorber	**GRM17980**
	2014.04-2017.11	Rear Axle	Hatchback FWD CYVB	Axle:Multilink Axle	Rubber Buffer,shock absorber	**GRM33604**

	YEAR	FITTING POSITION	BODY STYLE & DRIVE TYPE & ENGINE	REMARKS	PRODUCT	G-AP Ref.
VW **Golf Sportsvan**						
1.2 (81 kw)	2014.04-2017.11	Rear Axle Left & Right Lower Outer	Hatchback FWD CYVB	For OE No. 1K0505553	Knuckle Bushing	**GRM12247**
	2014.04-2017.11	Rear Axle Left & Right Lower Outer	Hatchback FWD CYVB	For OE No. 5Q0505553	Knuckle Bushing	**GRM50061**
1.4 (92 kw)	2014.04-2017.11	Upper	Hatchback FWD CPVB		Engine Mounting Bushing Kit	**GRM37632S**
	2014.04-2017.11	-	Hatchback FWD CPVB		Engine Mounting Bushing Kit	**GRM35272K**
	2014.04-2017.11	Lower	Hatchback FWD CPVB		Mounting,radiator	**GRM14038**
	2014.04-2017.11	Front Axle	Hatchback FWD CPVB		Rubber Buffer,shock absorber	**GRM17980**
	2014.04-2017.11	Rear Axle	Hatchback FWD CPVB	Axle:Multilink Axle	Rubber Buffer,shock absorber	**GRM33604**
	2014.04-2017.11	Rear Axle Left & Right Lower Outer	Hatchback FWD CPVB		Knuckle Bushing	**GRM12247**
	2014.04-2020.08	Upper	Hatchback FWD CZCA		Engine Mounting Bushing Kit	**GRM37632S**
	2014.04-2020.08	-	Hatchback FWD CZCA		Engine Mounting Bushing Kit	**GRM35272K**
	2014.04-2020.08	Front Axle	Hatchback FWD CZCA		Protection Boot	**GRM40690**
	2014.04-2020.08	Lower	Hatchback FWD CZCA		Mounting,radiator	**GRM14038**
	2014.04-2020.08	Front Axle	Hatchback FWD CZCA		Rubber Buffer,shock absorber	**GRM17980**
	2014.04-2020.08	Rear Axle	Hatchback FWD CZCA	Axle:Multilink Axle	Rubber Buffer,shock absorber	**GRM33604**
	2014.04-2020.08	Rear Axle Left & Right Lower Outer	Hatchback FWD CZCA	For OE No. 1K0505553	Knuckle Bushing	**GRM12247**
	2014.04-2020.08	Rear Axle Left & Right Lower Outer	Hatchback FWD CZCA	For OE No. 5Q0505553	Knuckle Bushing	**GRM50061**
1.4 (110 kw)	2014.02-2018.07	Upper	Hatchback FWD CZDA		Engine Mounting Bushing Kit	**GRM37632S**
	2014.02-2018.07	-	Hatchback FWD CZDA		Engine Mounting Bushing Kit	**GRM35272K**
	2014.02-2018.07	Front Axle	Hatchback FWD CZDA		Protection Boot	**GRM40690**
	2014.02-2018.07	Lower	Hatchback FWD CZDA		Mounting,radiator	**GRM14038**
	2014.02-2018.07	Front Axle	Hatchback FWD CZDA		Rubber Buffer,shock absorber	**GRM17980**
	2014.02-2018.07	Rear Axle	Hatchback FWD CZDA	Axle:Multilink Axle	Rubber Buffer,shock absorber	**GRM33604**
	2014.02-2018.07	Rear Axle Left & Right Lower Outer	Hatchback FWD CZDA		Knuckle Bushing	**GRM12247**
1.5 (96 kw)	2017.05-2020.08	-	Hatchback FWD DACA;DPBA		Engine Mounting Bushing Kit	**GRM35272K**
	2017.05-2020.08	Front Axle	Hatchback FWD DACA;DPBA		Rubber Buffer,shock absorber	**GRM17980**
	2017.05-2020.08	Rear Axle	Hatchback FWD DACA;DPBA	Engine Code:DACA	Rubber Buffer,shock absorber	**GRM33604**
	2017.05-2020.08	Rear Axle Left & Right Lower Outer	Hatchback FWD DACA;DPBA		Knuckle Bushing	**GRM12247**
1.5 (110 kw)	2017.05-2020.08	-	Hatchback FWD DADA;DPCA		Engine Mounting Bushing Kit	**GRM35272K**
	2017.05-2020.08	Front Axle	Hatchback FWD DADA;DPCA		Rubber Buffer,shock absorber	**GRM17980**
	2017.05-2020.08	Rear Axle	Hatchback FWD DADA;DPCA	Axle:Multilink Axle	Rubber Buffer,shock absorber	**GRM33604**
	2017.05-2020.08	Rear Axle Left & Right Lower Outer	Hatchback FWD DADA;DPCA		Knuckle Bushing	**GRM12247**
1.6 (66 kw)	2014.02-2018.07	Upper	Hatchback FWD CRKA;CXXA;DDYB		Engine Mounting Bushing Kit	**GRM37632S**
	2014.02-2018.07	-	Hatchback FWD CRKA;CXXA;DDYB		Engine Mounting Bushing Kit	**GRM38471**
	2014.02-2018.07	Front Axle	Hatchback FWD CRKA;CXXA;DDYB		Protection Boot	**GRM40690**
	2014.02-2018.07	Lower	Hatchback FWD CRKA;CXXA;DDYB		Mounting,radiator	**GRM14038**
	2014.02-2018.07	Front Axle	Hatchback FWD CRKA;CXXA;DDYB		Rubber Buffer,shock absorber	**GRM17980**
	2014.02-2018.07	Rear Axle	Hatchback FWD CRKA;CXXA;DDYB	Axle:Multilink Axle	Rubber Buffer,shock absorber	**GRM33604**
	2014.02-2018.07	Rear Axle Left & Right Lower Outer	Hatchback FWD CRKA;CXXA;DDYB		Knuckle Bushing	**GRM12247**
1.6 (81 kw)	2014.02-2016.11	Upper	Hatchback FWD CRKB;CXXB;DBKA		Engine Mounting Bushing Kit	**GRM37632S**
	2014.02-2016.11	-	Hatchback FWD CRKB;CXXB;DBKA		Engine Mounting Bushing Kit	**GRM38471**
	2014.02-2016.11	Front Axle	Hatchback FWD CRKB;CXXB;DBKA		Protection Boot	**GRM40690**
	2014.02-2016.11	Lower	Hatchback FWD CRKB;CXXB;DBKA		Mounting,radiator	**GRM14038**
	2014.02-2016.11	Front Axle	Hatchback FWD CRKB;CXXB;DBKA		Rubber Buffer,shock absorber	**GRM17980**
	2014.02-2016.11	Rear Axle	Hatchback FWD CRKB;CXXB;DBKA	Axle:Multilink Axle	Rubber Buffer,shock absorber	**GRM33604**
	2014.02-2016.11	Rear Axle Left & Right Lower Outer	Hatchback FWD CRKB;CXXB;DBKA	For OE No. 1K0505553	Knuckle Bushing	**GRM12247**
	2014.02-2016.11	Rear Axle Left & Right Lower Outer	Hatchback FWD CRKB;CXXB;DBKA	For OE No. 5Q0505553	Knuckle Bushing	**GRM50061**
	2014.05-2016.11	Upper	Hatchback FWD CWVA		Engine Mounting Bushing Kit	**GRM37632S**
	2014.05-2016.11	-	Hatchback FWD CWVA		Engine Mounting Bushing Kit	**GRM35272K**
	2014.05-2016.11	Front Axle	Hatchback FWD CWVA		Protection Boot	**GRM40690**
	2014.05-2016.11	Lower	Hatchback FWD CWVA		Mounting,radiator	**GRM14038**
	2014.05-2016.11	Front Axle	Hatchback FWD CWVA		Rubber Buffer,shock absorber	**GRM17980**
	2014.05-2016.11	Rear Axle	Hatchback FWD CWVA	Axle:Multilink Axle	Rubber Buffer,shock absorber	**GRM33604**
	2014.05-2016.11	Rear Axle Left & Right Lower Outer	Hatchback FWD CWVA		Knuckle Bushing	**GRM12247**
1.6 (85 kw)	2016.11-2020.08	-	Hatchback FWD DDYA;DGTE		Engine Mounting Bushing Kit	**GRM38471**
	2016.11-2020.08	Front Axle	Hatchback FWD DDYA;DGTE		Rubber Buffer,shock absorber	**GRM17980**
	2016.11-2020.08	Rear Axle	Hatchback FWD DDYA;DGTE	Axle:Multilink Axle	Rubber Buffer,shock absorber	**GRM33604**
	2016.11-2020.08	Rear Axle Left & Right Lower Outer	Hatchback FWD DDYA;DGTE	For OE No. 1K0505553	Knuckle Bushing	**GRM12247**
	2016.11-2020.08	Rear Axle Left & Right Lower Outer	Hatchback FWD DDYA;DGTE	For OE No. 5Q0505553	Knuckle Bushing	**GRM50061**
2.0 (81 kw)	2014.05-2017.11	Upper	Hatchback FWD CRVA;CRLD;DCYB		Engine Mounting Bushing Kit	**GRM37632S**
	2014.05-2017.11	-	Hatchback FWD CRVA;CRLD;DCYB		Engine Mounting Bushing Kit	**GRM38471**
	2014.05-2017.11	Front Axle	Hatchback FWD CRVA;CRLD;DCYB		Protection Boot	**GRM40690**
	2014.05-2017.11	Lower	Hatchback FWD CRVA;CRLD;DCYB		Mounting,radiator	**GRM14038**
	2014.05-2017.11	Front Axle	Hatchback FWD CRVA;CRLD;DCYB		Rubber Buffer,shock absorber	**GRM17980**
	2014.05-2017.11	Rear Axle	Hatchback FWD CRVA;CRLD;DCYB	Engine Code:CRVA	Rubber Buffer,shock absorber	**GRM33604**

	YEAR	FITTING POSITION	BODY STYLE & DRIVE TYPE & ENGINE	REMARKS	PRODUCT	G-AP Ref.
VW						
Golf Sportsvan						
2.0 (81 kw)	2014.05-2017.11	Rear Axle Left & Right Lower Outer	Hatchback FWD CRVA;CRLD;DCYB		Knuckle Bushing	**GRM12247**
2.0 (110 kw)	2014.02-2020.08	Upper	Hatchback FWD CRLB;DFGA;DCYA		Engine Mounting Bushing Kit	**GRM37632S**
	2014.02-2020.08	-	Hatchback FWD CRLB;DFGA;DCYA		Engine Mounting Bushing Kit	**GRM38471**
	2014.02-2020.08	Front Axle	Hatchback FWD CRLB;DFGA;DCYA		Protection Boot	**GRM40690**
	2014.02-2020.08	Lower	Hatchback FWD CRLB;DFGA;DCYA		Mounting,radiator	**GRM14038**
	2014.02-2020.08	Front Axle	Hatchback FWD CRLB;DFGA;DCYA		Rubber Buffer,shock absorber	**GRM17980**
	2014.02-2020.08	Rear Axle	Hatchback FWD CRLB;DFGA;DCYA	Axle:Multilink Axle	Rubber Buffer,shock absorber	**GRM33604**
	2014.02-2020.08	Rear Axle Left & Right Lower Outer	Hatchback FWD CRLB;DFGA;DCYA	For OE No. 1K0505553	Knuckle Bushing	**GRM12247**
	2014.02-2020.08	Rear Axle Left & Right Lower Outer	Hatchback FWD CRLB;DFGA;DCYA	For OE No. 5Q0505553	Knuckle Bushing	**GRM50061**
Golf Van (Hatchback)						
1.4 (44 kw)	1991.08-1997.09	Front Axle	Hatchback Van FWD ABD/AEX		Protection Boot	**GRM40242**
	1991.08-1997.09	Rear Axle Left & Right	Hatchback Van FWD ABD/AEX		Spring Cap	**GRM10037**
	1991.08-1997.09	Rear Axle Left & Right Lower	Hatchback Van FWD ABD/AEX		Spring Mounting	**GRM30197**
	1991.08-1997.09	-	Hatchback Van FWD ABD/AEX		Holder,exhaust system	**GRM10228**
	1991.08-1997.09	Rear Axle	Hatchback Van FWD ABD/AEX		Rubber Buffer,shock absorber	**GRM10039**
1.8 (66 kw)	1991.08-1997.12	Front Axle	Hatchback Van FWD ABS/ADZ		Protection Boot	**GRM40242**
	1991.08-1997.12	Rear Axle Left & Right	Hatchback Van FWD ABS/ADZ		Spring Cap	**GRM10037**
	1991.08-1997.12	Rear Axle Left & Right Lower	Hatchback Van FWD ABS/ADZ		Spring Mounting	**GRM30197**
	1991.08-1997.12	-	Hatchback Van FWD ABS/ADZ		Holder,exhaust system	**GRM10228**
	1991.08-1997.12	Rear Axle	Hatchback Van FWD ABS/ADZ		Rubber Buffer,shock absorber	**GRM10039**
1.9 (47 kw)	1991.08-1997.09	Front Axle	Hatchback Van FWD 1Y/AEY		Protection Boot	**GRM40242**
	1991.08-1997.09	Rear Axle Left & Right	Hatchback Van FWD 1Y/AEY		Spring Cap	**GRM10037**
	1991.08-1997.09	Rear Axle Left & Right Lower	Hatchback Van FWD 1Y/AEY		Spring Mounting	**GRM30197**
	1991.08-1997.09	-	Hatchback Van FWD 1Y/AEY		Holder,exhaust system	**GRM10228**
	1991.08-1997.09	Rear Axle	Hatchback Van FWD 1Y/AEY		Rubber Buffer,shock absorber	**GRM10039**
1.9 (50 kw)	1998.11-2004.05	Front Axle	Hatchback Van FWD AQM		Protection Boot	**GRM40242**
	1998.11-2004.05	Rear Axle	Hatchback Van FWD AQM		Protection Boot	**GRM40500**
	1998.11-2004.05	Front Axle Left & Right	Hatchback Van FWD AQM		Spring Mounting	**GRM18114**
	1998.11-2004.05	Rear Axle Left & Right Upper	Hatchback Van FWD AQM		Spring Mounting	**GRM13842**
	1998.11-2004.05	Front	Hatchback Van FWD AQM		Holder,exhaust system	**GRM10064**
	1998.11-2004.05	Rear Axle	Hatchback Van FWD AQM		Rubber Buffer,shock absorber	**GRM10226**
1.9 (55 kw)	1991.08-1997.09	Front Axle	Hatchback Van FWD AAZ		Protection Boot	**GRM40242**
	1991.08-1997.09	Rear Axle Left & Right	Hatchback Van FWD AAZ		Spring Cap	**GRM10037**
	1991.08-1997.09	Rear Axle Left & Right Lower	Hatchback Van FWD AAZ		Spring Mounting	**GRM30197**
	1991.08-1997.09	-	Hatchback Van FWD AAZ		Holder,exhaust system	**GRM10228**
	1991.08-1997.09	Rear Axle	Hatchback Van FWD AAZ		Rubber Buffer,shock absorber	**GRM10039**
1.9 (66 kw)	1991.08-1997.09	Front Axle	Hatchback Van FWD 1Z		Protection Boot	**GRM40242**
	1991.08-1997.09	Rear Axle Left & Right	Hatchback Van FWD 1Z		Spring Cap	**GRM10037**
	1991.08-1997.09	Rear Axle Left & Right Lower	Hatchback Van FWD 1Z		Spring Mounting	**GRM30197**
	1991.08-1997.09	-	Hatchback Van FWD 1Z		Holder,exhaust system	**GRM10228**
	1991.08-1997.09	Rear Axle	Hatchback Van FWD 1Z		Rubber Buffer,shock absorber	**GRM10039**
	2000.05-2002.09	Front Axle	Hatchback Van FWD AGR		Protection Boot	**GRM40242**
	2000.05-2002.09	Rear Axle	Hatchback Van FWD AGR		Protection Boot	**GRM40500**
	2000.05-2002.09	Front Axle Left & Right	Hatchback Van FWD AGR		Spring Mounting	**GRM18114**
	2000.05-2002.09	Rear Axle Left & Right Upper	Hatchback Van FWD AGR		Spring Mounting	**GRM13842**
	2000.05-2002.09	Front	Hatchback Van FWD AGR		Holder,exhaust system	**GRM10064**
	2000.05-2002.09	Rear Axle	Hatchback Van FWD AGR		Rubber Buffer,shock absorber	**GRM10226**
1.9 (81 kw)	1997.10-2004.05	Front Axle	Hatchback Van FWD AHF		Protection Boot	**GRM40242**
	1997.10-2004.05	Rear Axle	Hatchback Van FWD AHF		Protection Boot	**GRM40500**
	1997.10-2004.05	Front Axle Left & Right	Hatchback Van FWD AHF		Spring Mounting	**GRM18114**
	1997.10-2004.05	Rear Axle Left & Right Upper	Hatchback Van FWD AHF		Spring Mounting	**GRM13842**
	1997.10-2004.05	Front	Hatchback Van FWD AHF		Holder,exhaust system	**GRM10064**
	1997.10-2004.05	Rear Axle	Hatchback Van FWD AHF		Rubber Buffer,shock absorber	**GRM10226**
1.9 (85 kw)	2000.01-2001.04	Front Axle	Hatchback Van 4WD AUY		Protection Boot	**GRM40242**
	2000.01-2001.04	Rear Axle	Hatchback Van 4WD AUY		Protection Boot	**GRM40500**
	2000.01-2001.04	Front Axle Left & Right	Hatchback Van 4WD AUY		Spring Mounting	**GRM18114**
1.9 (96 kw)	2001.04-2004.05	Front Axle	Hatchback Van FWD ASZ		Protection Boot	**GRM40242**
	2001.04-2004.05	Rear Axle	Hatchback Van FWD ASZ		Protection Boot	**GRM40500**
	2001.04-2004.05	Front Axle Left & Right	Hatchback Van FWD ASZ		Spring Mounting	**GRM18114**
	2001.04-2004.05	Rear Axle Left & Right Upper	Hatchback Van FWD ASZ		Spring Mounting	**GRM13842**
	2001.04-2004.05	Front	Hatchback Van FWD ASZ		Holder,exhaust system	**GRM10064**
	2001.04-2004.05	Rear Axle	Hatchback Van FWD ASZ		Rubber Buffer,shock absorber	**GRM10226**
2.0 (85 kw)	1991.08-1997.09	Front Axle	Hatchback Van FWD 2E/AGG		Protection Boot	**GRM40242**
	1991.08-1997.09	Rear Axle Left & Right	Hatchback Van FWD 2E/AGG		Spring Cap	**GRM10037**

	YEAR	FITTING POSITION	BODY STYLE & DRIVE TYPE & ENGINE	REMARKS	PRODUCT	G-AP Ref.
VW						
Golf Van (Hatchback)						
2.0 (85 kw)	1991.08-1997.09	Rear Axle Left & Right Lower	Hatchback Van FWD 2E/AGG		Spring Mounting	GRM30197
	1991.08-1997.09	-	Hatchback Van FWD 2E/AGG		Holder,exhaust system	GRM10228
	1991.08-1997.09	Rear Axle	Hatchback Van FWD 2E/AGG		Rubber Buffer,shock absorber	GRM10039
2.0 (110 kw)	1991.08-1997.09	Front Axle	Hatchback Van FWD ABF		Protection Boot	GRM40242
	1991.08-1997.09	Rear Axle Left & Right	Hatchback Van FWD ABF		Spring Cap	GRM10037
	1991.08-1997.09	Rear Axle Left & Right Lower	Hatchback Van FWD ABF		Spring Mounting	GRM30197
	1991.08-1997.09	-	Hatchback Van FWD ABF		Holder,exhaust system	GRM10228
Golf Van (Variant)						
1.2 (77 kw)	2009.09-2014.05	Front Upper	Estate Van FWD CBZB		Engine Mounting Bushing	GRM16544
	2009.09-2014.05	Lower	Estate Van FWD CBZB		Engine Mounting Bushing	GRM10337
	2009.09-2014.05	Front	Estate Van FWD CBZB		Engine Mounting Bushing Kit	GRM16544S
	2009.09-2014.05	Front	Estate Van FWD CBZB		Bracket,stabilizer mounting	GRM31436
	2009.09-2014.05	Front Axle	Estate Van FWD CBZB		Rubber Buffer,shock absorber	GRM17980
	2009.09-2014.05	Rear Axle	Estate Van FWD CBZB		Rubber Buffer,shock absorber	GRM17120
	2009.09-2014.05	Rear Axle Left & Right Lower Outer	Estate Van FWD CBZB		Knuckle Bushing	GRM12247
1.4 (44 kw)	1993.05-1999.12	Front Axle	Estate Van FWD ABD/AEX		Protection Boot	GRM40242
	1993.05-1999.12	Rear Axle Left & Right	Estate Van FWD ABD/AEX		Spring Cap	GRM10037
	1993.05-1999.12	-	Estate Van FWD ABD/AEX		Holder,exhaust system	GRM10228
1.4 (55 kw)	2000.05-2006.06	Front Axle	Estate Van FWD AXP/BCA		Protection Boot	GRM40242
	2000.05-2006.06	Rear Axle	Estate Van FWD AXP/BCA		Protection Boot	GRM40500
	2000.05-2006.06	Front Axle Left & Right	Estate Van FWD AXP/BCA		Spring Mounting	GRM18114
	2000.05-2006.06	Rear Axle Left & Right Upper	Estate Van FWD AXP/BCA		Spring Mounting	GRM13842
	2000.05-2006.06	Front	Estate Van FWD AXP/BCA		Holder,exhaust system	GRM10064
	2000.05-2006.06	Rear Axle	Estate Van FWD AXP/BCA		Rubber Buffer,shock absorber	GRM10226
1.4 (90 kw)	2009.07-2014.05	Front	Estate Van FWD CAXA		Bracket,stabilizer mounting	GRM31436
	2009.07-2014.05	-	Estate Van FWD CAXA		Mounting,radiator	GRM14044
	2009.07-2014.05	Front Axle	Estate Van FWD CAXA		Rubber Buffer,shock absorber	GRM17980
	2009.07-2014.05	Rear Axle	Estate Van FWD CAXA		Rubber Buffer,shock absorber	GRM17120
	2009.07-2014.05	Rear Axle Left & Right Lower Outer	Estate Van FWD CAXA		Knuckle Bushing	GRM12247
1.4 (103 kw)	2013.05-2017.03	Rear Axle Left & Right Lower Outer	Estate Van FWD CHPA		Knuckle Bushing	GRM12247
1.4 (118 kw)	2009.07-2012.10	Front	Estate Van FWD CAVD		Bracket,stabilizer mounting	GRM31436
	2009.07-2012.10	-	Estate Van FWD CAVD		Mounting,radiator	GRM14044
	2009.07-2012.10	Front Axle	Estate Van FWD CAVD		Rubber Buffer,shock absorber	GRM17980
	2009.07-2012.10	Rear Axle	Estate Van FWD CAVD		Rubber Buffer,shock absorber	GRM17120
	2009.07-2012.10	Rear Axle Left & Right Lower Outer	Estate Van FWD CAVD		Knuckle Bushing	GRM12247
1.6 (66 kw)	2009.12-2012.10	Front	Estate Van FWD CAYB		Engine Mounting Bushing Kit	GRM16544S
	2009.12-2012.10	-	Estate Van FWD CAYB		Mounting,radiator	GRM14044
	2013.05-2017.03	Front Axle	Estate Van FWD CLHB;CRKA;CXXA;DDYB		Rubber Buffer,shock absorber	GRM17980
	2013.05-2017.03	Rear Axle	Estate Van FWD CLHB;CRKA;CXXA;DDYB	Axle:Multilink Axle	Rubber Buffer,shock absorber	GRM33604
	2013.05-2017.03	Rear Axle Left & Right Lower Outer	Estate Van FWD CLHB;CRKA;CXXA;DDYB		Knuckle Bushing	GRM12247
1.6 (77 kw)	2000.05-2006.06	Front Axle	Estate Van FWD AUS/AZD/BCB		Protection Boot	GRM40242
	2000.05-2006.06	Rear Axle	Estate Van FWD AUS/AZD/BCB		Protection Boot	GRM40500
	2000.05-2006.06	Front Axle Left & Right	Estate Van FWD AUS/AZD/BCB		Spring Mounting	GRM18114
	2000.05-2006.06	Rear Axle Left & Right Upper	Estate Van FWD AUS/AZD/BCB		Spring Mounting	GRM13842
	2000.05-2006.06	Front	Estate Van FWD AUS/AZD/BCB		Holder,exhaust system	GRM10064
	2000.05-2006.06	Rear Axle	Estate Van FWD AUS/AZD/BCB		Rubber Buffer,shock absorber	GRM10226
	2009.07-2014.05	Front Upper	Estate Van FWD CAYC		Engine Mounting Bushing	GRM16544
	2009.07-2014.05	Lower	Estate Van FWD CAYC		Engine Mounting Bushing	GRM10337
	2009.07-2014.05	Front	Estate Van FWD CAYC		Engine Mounting Bushing Kit	GRM16544S
	2009.07-2014.05	Front	Estate Van FWD CAYC		Bracket,stabilizer mounting	GRM31436
	2009.07-2014.05	-	Estate Van FWD CAYC		Mounting,radiator	GRM14044
	2009.07-2014.05	Front Axle	Estate Van FWD CAYC		Rubber Buffer,shock absorber	GRM17980
	2009.07-2014.05	Rear Axle	Estate Van FWD CAYC		Rubber Buffer,shock absorber	GRM17120
	2009.07-2014.05	Rear Axle Left & Right Lower Outer	Estate Van FWD CAYC		Knuckle Bushing	GRM12247
	2013.05-2017.03	-	Estate Van 4WD CLHA		Engine Mounting Bushing Kit	GRM35272K
	2013.05-2017.03	Front Axle	Estate Van 4WD CLHA		Rubber Buffer,shock absorber	GRM17980
	2013.05-2017.03	Front Axle	Estate Van FWD CLHA		Rubber Buffer,shock absorber	GRM17980
	2013.05-2017.03	Rear Axle	Estate Van 4WD CLHA	Axle:Multilink Axle	Rubber Buffer,shock absorber	GRM33604
	2013.05-2017.03	Rear Axle	Estate Van FWD CLHA	Axle:Multilink Axle	Rubber Buffer,shock absorber	GRM33604
	2013.05-2017.03	Rear Axle Left & Right Lower Outer	Estate Van 4WD CLHA		Knuckle Bushing	GRM12247
	2013.05-2017.03	Rear Axle Left & Right Lower Outer	Estate Van FWD CLHA		Knuckle Bushing	GRM12247
1.6 (81 kw)	2013.05-2017.03	Front Axle	Estate Van FWD CRKB;CXXB		Rubber Buffer,shock absorber	GRM17980
	2013.05-2017.03	Rear Axle	Estate Van FWD CRKB;CXXB	Axle:Multilink Axle	Rubber Buffer,shock absorber	GRM33604
	2013.05-2017.03	Rear Axle Left & Right Lower Outer	Estate Van FWD CRKB;CXXB		Knuckle Bushing	GRM12247

	YEAR	FITTING POSITION	BODY STYLE & DRIVE TYPE & ENGINE	REMARKS	PRODUCT	G-AP Ref.
VW **Golf Van (Variant)**						
1.8 (55 kw)	1993.07-1999.02	Front Axle	Estate Van FWD AAM		Protection Boot	**GRM40242**
	1993.07-1999.02	Rear Axle Left & Right	Estate Van FWD AAM		Spring Cap	**GRM10037**
	1993.07-1999.02	-	Estate Van FWD AAM		Holder,exhaust system	**GRM10228**
1.8 (66 kw)	1993.08-1999.12	Front Axle	Estate Van FWD ABS/ADZ		Protection Boot	**GRM40242**
	1993.08-1999.12	Rear Axle Left & Right	Estate Van FWD ABS/ADZ		Spring Cap	**GRM10037**
	1993.08-1999.12	-	Estate Van FWD ABS/ADZ		Holder,exhaust system	**GRM10228**
1.9 (50 kw)	1999.05-2006.05	Front Axle	Estate Van FWD AQM		Protection Boot	**GRM40242**
	1999.05-2006.05	Rear Axle	Estate Van FWD AQM		Protection Boot	**GRM40500**
	1999.05-2006.05	Front Axle Left & Right	Estate Van FWD AQM		Spring Mounting	**GRM18114**
	1999.05-2006.05	Rear Axle Left & Right Upper	Estate Van FWD AQM		Spring Mounting	**GRM13842**
	1999.05-2006.05	Front	Estate Van FWD AQM		Holder,exhaust system	**GRM10064**
	1999.05-2006.05	Rear Axle	Estate Van FWD AQM		Rubber Buffer,shock absorber	**GRM10226**
1.9 (66 kw)	1993.08-1999.12	Front Axle	Estate Van FWD 1Z/AHU		Protection Boot	**GRM40242**
	1993.08-1999.12	Rear Axle Left & Right	Estate Van FWD 1Z/AHU		Spring Cap	**GRM10037**
	1993.08-1999.12	-	Estate Van FWD 1Z/AHU		Holder,exhaust system	**GRM10228**
	1999.05-2006.05	Front Axle	Estate Van FWD AGR/ALH		Protection Boot	**GRM40242**
	1999.05-2006.05	Rear Axle	Estate Van FWD AGR/ALH		Protection Boot	**GRM40500**
	1999.05-2006.05	Front Axle Left & Right	Estate Van FWD AGR/ALH		Spring Mounting	**GRM18114**
	1999.05-2006.05	Rear Axle Left & Right Upper	Estate Van FWD AGR/ALH		Spring Mounting	**GRM13842**
	1999.05-2006.05	Front	Estate Van FWD AGR/ALH		Holder,exhaust system	**GRM10064**
	1999.05-2006.05	Rear Axle	Estate Van FWD AGR/ALH		Rubber Buffer,shock absorber	**GRM10226**
1.9 (74 kw)	2000.02-2006.06	Front Axle	Estate Van FWD ATD/AXR		Protection Boot	**GRM40242**
	2000.02-2006.06	Rear Axle	Estate Van FWD ATD/AXR		Protection Boot	**GRM40500**
	2000.02-2006.06	Front Axle Left & Right	Estate Van FWD ATD/AXR		Spring Mounting	**GRM18114**
	2000.02-2006.06	Rear Axle Left & Right Upper	Estate Van FWD ATD/AXR		Spring Mounting	**GRM13842**
	2000.02-2006.06	Front	Estate Van FWD ATD/AXR		Holder,exhaust system	**GRM10064**
	2000.02-2006.06	Rear Axle	Estate Van FWD ATD/AXR		Rubber Buffer,shock absorber	**GRM10226**
1.9 (81 kw)	1996.05-1999.02	Front Axle	Estate Van FWD AFN		Protection Boot	**GRM40242**
	1996.05-1999.02	Rear Axle Left & Right	Estate Van FWD AFN		Spring Cap	**GRM10037**
	1996.05-1999.02	-	Estate Van FWD AFN		Holder,exhaust system	**GRM10228**
	1999.05-2006.05	Front Axle	Estate Van FWD AHF/ASV		Protection Boot	**GRM40242**
	1999.05-2006.05	Rear Axle	Estate Van FWD AHF/ASV		Protection Boot	**GRM40500**
	1999.05-2006.05	Front Axle Left & Right	Estate Van FWD AHF/ASV		Spring Mounting	**GRM18114**
	1999.05-2006.05	Rear Axle Left & Right Upper	Estate Van FWD AHF/ASV		Spring Mounting	**GRM13842**
	1999.05-2006.05	Front	Estate Van FWD AHF/ASV		Holder,exhaust system	**GRM10064**
	1999.05-2006.05	Rear Axle	Estate Van FWD AHF/ASV		Rubber Buffer,shock absorber	**GRM10226**
1.9 (85 kw)	1999.05-2002.04	Front Axle	Estate Van FWD AJM		Protection Boot	**GRM40242**
	1999.05-2002.04	Rear Axle	Estate Van FWD AJM		Protection Boot	**GRM40500**
	1999.05-2002.04	Front Axle Left & Right	Estate Van FWD AJM		Spring Mounting	**GRM18114**
	1999.05-2002.04	Rear Axle Left & Right Upper	Estate Van FWD AJM		Spring Mounting	**GRM13842**
	1999.05-2002.04	Front	Estate Van FWD AJM		Holder,exhaust system	**GRM10064**
	1999.05-2002.04	Rear Axle	Estate Van FWD AJM		Rubber Buffer,shock absorber	**GRM10226**
1.9 (96 kw)	2001.04-2006.05	Front Axle	Estate Van FWD ASZ		Protection Boot	**GRM40242**
	2001.04-2006.05	Rear Axle	Estate Van FWD ASZ		Protection Boot	**GRM40500**
	2001.04-2006.05	Front Axle Left & Right	Estate Van FWD ASZ		Spring Mounting	**GRM18114**
	2001.04-2006.05	Rear Axle Left & Right Upper	Estate Van FWD ASZ		Spring Mounting	**GRM13842**
	2001.04-2006.05	Front	Estate Van FWD ASZ		Holder,exhaust system	**GRM10064**
	2001.04-2006.05	Rear Axle	Estate Van FWD ASZ		Rubber Buffer,shock absorber	**GRM10226**
2.0 (103 kw)	2009.07-2014.05	Front Upper	Estate Van FWD CBDB;CFHC		Engine Mounting Bushing	**GRM16544**
	2009.07-2014.05	Lower	Estate Van FWD CBDB;CFHC		Engine Mounting Bushing	**GRM10337**
	2009.07-2014.05	Front	Estate Van FWD CBDB;CFHC		Engine Mounting Bushing Kit	**GRM16544S**
	2009.07-2014.05	Front	Estate Van FWD CBDB;CFHC		Bracket,stabilizer mounting	**GRM31436**
	2009.07-2014.05	Front Axle	Estate Van FWD CBDB;CFHC		Rubber Buffer,shock absorber	**GRM17980**
	2009.07-2014.05	Rear Axle	Estate Van FWD CBDB;CFHC		Rubber Buffer,shock absorber	**GRM17120**
	2009.07-2014.05	Rear Axle Left & Right Lower Outer	Estate Van FWD CBDB;CFHC		Knuckle Bushing	**GRM12247**
2.0 (110 kw)	2013.04-2017.03	-	Estate Van 4WD CRLB;CRBC;DCYA		Engine Mounting Bushing Kit	**GRM35272K**
	2013.04-2017.03	Rear Axle	Estate Van 4WD CRLB;CRBC;DCYA	Axle:Multilink Axle	Rubber Buffer,shock absorber	**GRM33604**
	2013.04-2017.03	Rear Axle	Estate Van FWD CRLB;CRBC;DCYA	Axle:Multilink Axle	Rubber Buffer,shock absorber	**GRM33604**
	2013.04-2017.03	Rear Axle Left & Right Lower Outer	Estate Van 4WD CRLB;CRBC;DCYA		Knuckle Bushing	**GRM12247**
	2013.04-2017.03	Rear Axle Left & Right Lower Outer	Estate Van FWD CRLB;CRBC;DCYA		Knuckle Bushing	**GRM12247**
Golf Variant						
1.5 (85 kw)	2024.03-	Rear Axle Left & Right Lower Outer	Estate FWD DXDE		Knuckle Bushing	**GRM50061**
1.9 (47 kw)	1993.07-1999.04	Front Axle	Estate FWD 1Y		Protection Boot	**GRM40242**
	1993.07-1999.04	Rear Axle Left & Right	Estate FWD 1Y		Spring Cap	**GRM10037**

	YEAR	FITTING POSITION	BODY STYLE & DRIVE TYPE & ENGINE	REMARKS	PRODUCT	G-AP Ref.
VW						
Golf Variant						
1.9 (47 kw)	1993.07-1999.04	Rear Axle	Estate FWD 1Y		Holder,exhaust system	GRM10049
	1993.07-1999.04	-	Estate FWD 1Y		Holder,exhaust system	GRM10228
	1993.07-1999.04	Rear Axle	Estate FWD 1Y		Rubber Buffer,shock absorber	GRM37414
	1993.08-1999.02	Front Axle	Estate Van FWD 1Y		Protection Boot	GRM40242
	1993.08-1999.02	Rear Axle Left & Right	Estate Van FWD 1Y		Spring Cap	GRM10037
	1993.08-1999.02	-	Estate Van FWD 1Y		Holder,exhaust system	GRM10228
	1995.07-1999.02	Front Axle	Estate Van FWD AEY		Protection Boot	GRM40242
	1995.07-1999.02	Rear Axle Left & Right	Estate Van FWD AEY		Spring Cap	GRM10037
	1995.07-1999.02	-	Estate Van FWD AEY		Holder,exhaust system	GRM10228
	1995.07-1999.04	Front Axle	Estate FWD AEY (04.97-.)		Protection Boot	GRM40242
	1995.07-1999.04	Rear Axle Left & Right	Estate FWD AEY (04.97-.)		Spring Cap	GRM10037
	1995.07-1999.04	Rear Axle	Estate FWD AEY (04.97-.)		Holder,exhaust system	GRM10049
	1995.07-1999.04	-	Estate FWD AEY (04.97-.)		Holder,exhaust system	GRM10228
	1995.07-1999.04	Rear Axle	Estate FWD AEY (04.97-.)		Rubber Buffer,shock absorber	GRM37414
Grand California						
2.0 (103 kw)	2019.04-	Rear Axle Left & Right Inner	Bus FWD DAUA;DNAE		Bushing,leaf spring	GRM50486
	2019.04-	Rear Axle Left & Right Inner	Bus 4WD DAUA;DNAE		Bushing,leaf spring	GRM50486
2.0 (130 kw)	2019.04-	Rear Axle Left & Right Inner	Bus FWD DAVA;DMZB		Bushing,leaf spring	GRM50486
	2019.04-	Rear Axle Left & Right Inner	Bus 4WD DAVA;DMZB		Bushing,leaf spring	GRM50486
ID. Buzz						
EV (150 kw)	2022.04-2024.06	Front Axle	Van RWD EBJA		Protection Boot	GRM40813
	2022.05-2024.06	Front Axle	Bus RWD EBJA		Protection Boot	GRM40813
ID.3						
EV (110 kw)	2020.03-2023.05	Front Axle	Hatchback RWD EBJD		Protection Boot	GRM40690
	2020.03-2023.05	Front Axle	Hatchback RWD EBJD	for PR number:G01	Rubber Buffer,shock absorber	GRM17980
EV (150 kw)	2019.11-	Front Axle	Hatchback RWD EBJC		Protection Boot	GRM40690
	2019.11-	Front Axle	Hatchback RWD EBJC	for PR number:G01	Rubber Buffer,shock absorber	GRM17980
	2021.11-	Front Axle	Hatchback RWD EBJA;EBJC		Protection Boot	GRM40690
	2021.11-	Front Axle	Hatchback RWD EBJA;EBJC		Rubber Buffer,shock absorber	GRM17980
ID.4						
EV (109 kw)	2021.01-	Front Axle	SUV RWD EBJA	Date to:2021.02,for vehicles without electronic suspension control;for PR number:G02	Rubber Buffer,shock absorber	GRM17980
EV (125 kw)	2021.01-	Front Axle	SUV RWD EBJA;EDCA	Date to:2021.02,for vehicles without electronic suspension control;for PR number:G02	Rubber Buffer,shock absorber	GRM17980
EV (150 kw)	2020.05-	Front Axle	SUV RWD EBJA;EBJC	Date to:2021.02,for vehicles without electronic suspension control;for PR number:G02	Rubber Buffer,shock absorber	GRM17980
Jetta						
1.2 (77 kw)	2010.10-2017.12	Rear Axle	Saloon FWD CBZB		Protection Boot	GRM40500
	2010.10-2017.12	Front	Saloon FWD CBZB		Bracket,stabilizer mounting	GRM31436
	2010.10-2017.12	Lower	Saloon FWD CBZB		Mounting,radiator	GRM14038
	2010.10-2017.12	Front Axle	Saloon FWD CBZB		Rubber Buffer,shock absorber	GRM17980
	2010.10-2017.12	Rear Axle	Saloon FWD CBZB	for vehicles with standard suspension;for PR no.: 1JA;for vehicles with sports suspension;for PR no.:1JB2	Rubber Buffer,shock absorber	GRM10226
	2010.10-2017.12	Rear Axle	Saloon FWD CBZB	Axle,Multilink Axle;for vehicles with sports suspension;for PR no.: 1JB;for vehicles with standard suspension;for PR no.: 1JA	Rubber Buffer,shock absorber	GRM17120
	2010.10-2017.12	Rear Axle	Saloon FWD CBZB	Axle,torsion beam axle;for electric drive and manual suspension;for PR no.: 1K;Axle,torsion beam axle;for electric drive and sport suspension;for PR no.: 1KJ	Rubber Buffer,shock absorber	GRM18001
	2010.10-2017.12	Rear Axle	Saloon FWD CBZB	Axle,Multilink Axle;for vehicles with sports suspension;for PR no.: 1JT	Rubber Buffer,shock absorber	GRM37156
	2010.10-2017.12	Rear Axle Left & Right Lower Outer	Saloon FWD CBZB		Knuckle Bushing	GRM12247
	2014.08-2017.12	Front	Saloon FWD CYVD		Bracket,stabilizer mounting	GRM31436
	2014.08-2017.12	Front Axle	Saloon FWD CYVD		Rubber Buffer,shock absorber	GRM17980
	2014.08-2017.12	Rear Axle	Saloon FWD CYVD	for vehicles with heavy duty suspension;for PR no.: 1JB;for vehicles with standard suspension;for PR no.:1JJ	Rubber Buffer,shock absorber	GRM17120
	2014.08-2017.12	Rear Axle	Saloon FWD CYVD	for vehicles with standard suspension;for PR no.: 1JA;for vehicles with sports suspension;for PR no.: 1JF	Rubber Buffer,shock absorber	GRM18001
	2014.08-2017.12	Rear Axle Left & Right Lower Outer	Saloon FWD CYVD		Knuckle Bushing	GRM12247
1.4 (90 kw)	2007.05-2010.10	Front Lower	Saloon FWD CAXA	Inner diameter:15.6mm	Engine Mounting Bushing	GRM16545
	2007.05-2010.10	Front Upper	Saloon FWD CAXA	Length:34mm	Engine Mounting Bushing	GRM16544
	2007.05-2010.10	Lower	Saloon FWD CAXA	Inner diameter:15.2mm	Engine Mounting Bushing	GRM10337
	2007.05-2010.10	Upper	Saloon FWD CAXA	Length:36mm	Engine Mounting Bushing	GRM10338
	2007.05-2010.10	Upper	Saloon FWD CAXA	Length:24.6mm	Engine Mounting Bushing	GRM32582
	2007.05-2010.10	Front	Saloon FWD CAXA		Engine Mounting Bushing Kit	GRM16544S
	2007.05-2010.10	Rear Axle	Saloon FWD CAXA		Holder,exhaust system	GRM13868
	2007.05-2010.10	Front	Saloon FWD CAXA		Bracket,stabilizer mounting	GRM31436
	2007.05-2010.10	-	Saloon FWD CAXA		Mounting,radiator	GRM14044
	2007.05-2010.10	Lower	Saloon FWD CAXA		Mounting,radiator	GRM14038
	2007.05-2010.10	Front Axle	Saloon FWD CAXA		Rubber Buffer,shock absorber	GRM17980
	2007.05-2010.10	Rear Axle	Saloon FWD CAXA		Rubber Buffer,shock absorber	GRM18001
	2007.05-2010.10	Rear Axle Left & Right Lower Outer	Saloon FWD CAXA		Knuckle Bushing	GRM12247
	2011.05-2017.12	Front	Saloon FWD CAXA;CMSB		Engine Mounting Bushing Kit	GRM16544S
	2011.05-2017.12	Rear Axle	Saloon FWD CAXA;CMSB		Protection Boot	GRM40500
	2011.05-2017.12	Front	Saloon FWD CAXA;CMSB		Bracket,stabilizer mounting	GRM31436

	YEAR	FITTING POSITION	BODY STYLE & DRIVE TYPE & ENGINE	REMARKS	PRODUCT	G-AP Ref.
VW **Jetta**						
1.4 (90 kw)	2011.05-2017.12	Lower	Saloon FWD CAXA;CMSB		Mounting,radiator	GRM14038
	2011.05-2017.12	Front Axle	Saloon FWD CAXA;CMSB		Rubber Buffer,shock absorber	GRM17980
	2011.05-2017.12	Rear Axle	Saloon FWD CAXA;CMSB	for vehicles with standard suspension,for PR no.: 1JA;for vehicles with sports suspension,for PR no.:1JB2	Rubber Buffer,shock absorber	GRM10226
	2011.05-2017.12	Rear Axle	Saloon FWD CAXA;CMSB	Engine Code:CTHD,CAVD;for vehicles with standard suspension,for PR no.: 1JA;for vehicles with sports suspension,for PR no.: 1JB;Engine mounted on vehicle with heavy duty suspension,for PR no.: 1JE;for vehicles with sports suspension,for PR no.: 1JF;Engine mounted on vehicle with heavy duty suspension,for PR no.: 1JG	Rubber Buffer,shock absorber	GRM17120
	2011.05-2017.12	Rear Axle	Saloon FWD CAXA;CMSB	Engine Code:CMSB,CAXA	Rubber Buffer,shock absorber	GRM18001
	2011.05-2017.12	Rear Axle	Saloon FWD CAXA;CMSB	Axle:Multilink Axle,for vehicles with sports suspension,for PR no.:1JT	Rubber Buffer,shock absorber	GRM37156
	2011.05-2017.12	Rear Axle Left & Right Lower Outer	Saloon FWD CAXA;CMSB		Knuckle Bushing	GRM12247
1.4 (92 kw)	2014.08-2017.12	Front	Saloon FWD CZCA		Bracket,stabilizer mounting	GRM31436
	2014.08-2017.12	Front Axle	Saloon FWD CZCA		Rubber Buffer,shock absorber	GRM17980
	2014.08-2017.12	Rear Axle	Saloon FWD CZCA	Engine mounted on vehicle with heavy duty suspension,for PR no.: 1JE;for vehicles with sports suspension,for PR no.: 1JF;Engine mounted on vehicle with heavy duty suspension,for PR no.: 1JG;Engine mounted on vehicle with heavy duty suspension,for PR no.: 1JH;Engine mounted on vehicle with heavy duty suspension,for PR no.: 1JJ;Engine mounted on vehicle with heavy duty suspension,for PR no.: 1JK;Engine mounted on vehicle with heavy duty suspension,for PR no.: 1JL;Engine mounted on vehicle with heavy duty suspension,for PR no.: 1JM;Engine mounted on vehicle with heavy duty suspension,for PR no.: 1JN;Engine mounted on vehicle with heavy duty suspension,for PR no.: 1JP;Engine mounted on vehicle with heavy duty suspension,for PR no.: 1JQ;Engine mounted on vehicle with heavy duty suspension,for PR no.: 1JR;Engine mounted on vehicle with heavy duty suspension,for PR no.: 1JS;Engine mounted on vehicle with heavy duty suspension,for PR no.: 1JT;Engine mounted on vehicle with heavy duty suspension,for PR no.: 1JU;Engine mounted on vehicle with heavy duty suspension,for PR no.: 1JV;Engine mounted on vehicle with heavy duty suspension,for PR no.: 1JW;Engine mounted on vehicle with heavy duty suspension,for PR no.: 1JX;Engine mounted on vehicle with heavy duty suspension,for PR no.: 1JY;Engine mounted on vehicle with heavy duty suspension,for PR no.: 1JZ;Engine mounted on vehicle with heavy duty suspension,for PR no.: 1KA;Engine mounted on vehicle with heavy duty suspension,for PR no.: 1KB;Engine mounted on vehicle with heavy duty suspension,for PR no.: 1KC;Engine mounted on vehicle with heavy duty suspension,for PR no.: 1KD;Engine mounted on vehicle with heavy duty suspension,for PR no.: 1KE;Engine mounted on vehicle with heavy duty suspension,for PR no.: 1KF;Engine mounted on vehicle with heavy duty suspension,for PR no.: 1KG;Engine mounted on vehicle with heavy duty suspension,for PR no.: 1KH;Engine mounted on vehicle with heavy duty suspension,for PR no.: 1KJ;Engine mounted on vehicle with heavy duty suspension,for PR no.: 1KK;Engine mounted on vehicle with heavy duty suspension,for PR no.: 1KL;Engine mounted on vehicle with heavy duty suspension,for PR no.: 1KM;Engine mounted on vehicle with heavy duty suspension,for PR no.: 1KN;Engine mounted on vehicle with heavy duty suspension,for PR no.: 1KP;Engine mounted on vehicle with heavy duty suspension,for PR no.: 1KQ;Engine mounted on vehicle with heavy duty suspension,for PR no.: 1KR;Engine mounted on vehicle with heavy duty suspension,for PR no.: 1KS;Engine mounted on vehicle with heavy duty suspension,for PR no.: 1KT;Engine mounted on vehicle with heavy duty suspension,for PR no.: 1KU;Engine mounted on vehicle with heavy duty suspension,for PR no.: 1KV;Engine mounted on vehicle with heavy duty suspension,for PR no.: 1KW;Engine mounted on vehicle with heavy duty suspension,for PR no.: 1KX;Engine mounted on vehicle with heavy duty suspension,for PR no.: 1KY;Engine mounted on vehicle with heavy duty suspension,for PR no.: 1KZ;Engine mounted on vehicle with heavy duty suspension,for PR no.: 1LA;Engine mounted on vehicle with heavy duty suspension,for PR no.: 1LB;Engine mounted on vehicle with heavy duty suspension,for PR no.: 1LC;Engine mounted on vehicle with heavy duty suspension,for PR no.: 1LD;Engine mounted on vehicle with heavy duty suspension,for PR no.: 1LE;Engine mounted on vehicle with heavy duty suspension,for PR no.: 1LF;Engine mounted on vehicle with heavy duty suspension,for PR no.: 1LG;Engine mounted on vehicle with heavy duty suspension,for PR no.: 1LH;Engine mounted on vehicle with heavy duty suspension,for PR no.: 1LJ;Engine mounted on vehicle with heavy duty suspension,for PR no.: 1LK;Engine mounted on vehicle with heavy duty suspension,for PR no.: 1LL;Engine mounted on vehicle with heavy duty suspension,for PR no.: 1LM;Engine mounted on vehicle with heavy duty suspension,for PR no.: 1LN;Engine mounted on vehicle with heavy duty suspension,for PR no.: 1LP;Engine mounted on vehicle with heavy duty suspension,for PR no.: 1LQ;Engine mounted on vehicle with heavy duty suspension,for PR no.: 1LR;Engine mounted on vehicle with heavy duty suspension,for PR no.: 1LS;Engine mounted on vehicle with heavy duty suspension,for PR no.: 1LT;Engine mounted on vehicle with heavy duty suspension,for PR no.: 1LU;Engine mounted on vehicle with heavy duty suspension,for PR no.: 1LV;Engine mounted on vehicle with heavy duty suspension,for PR no.: 1LW;Engine mounted on vehicle with heavy duty suspension,for PR no.: 1LX;Engine mounted on vehicle with heavy duty suspension,for PR no.: 1LY;Engine mounted on vehicle with heavy duty suspension,for PR no.: 1LZ;Engine mounted on vehicle with heavy duty suspension,for PR no.: 1MA;Engine mounted on vehicle with heavy duty suspension,for PR no.: 1MB;Engine mounted on vehicle with heavy duty suspension,for PR no.: 1MC;Engine mounted on vehicle with heavy duty suspension,for PR no.: 1MD;Engine mounted on vehicle with heavy duty suspension,for PR no.: 1ME;Engine mounted on vehicle with heavy duty suspension,for PR no.: 1MF;Engine mounted on vehicle with heavy duty suspension,for PR no.: 1MG;Engine mounted on vehicle with heavy duty suspension,for PR no.: 1MH;Engine mounted on vehicle with heavy duty suspension,for PR no.: 1MJ;Engine mounted on vehicle with heavy duty suspension,for PR no.: 1MK;Engine mounted on vehicle with heavy duty suspension,for PR no.: 1ML;Engine mounted on vehicle with heavy duty suspension,for PR no.: 1MM;Engine mounted on vehicle with heavy duty suspension,for PR no.: 1MN;Engine mounted on vehicle with heavy duty suspension,for PR no.: 1MP;Engine mounted on vehicle with heavy duty suspension,for PR no.: 1MQ;Engine mounted on vehicle with heavy duty suspension,for PR no.: 1MR;Engine mounted on vehicle with heavy duty suspension,for PR no.: 1MS;Engine mounted on vehicle with heavy duty suspension,for PR no.: 1MT;Engine mounted on vehicle with heavy duty suspension,for PR no.: 1MU;Engine mounted on vehicle with heavy duty suspension,for PR no.: 1MV;Engine mounted on vehicle with heavy duty suspension,for PR no.: 1MW;Engine mounted on vehicle with heavy duty suspension,for PR no.: 1MX;Engine mounted on vehicle with heavy duty suspension,for PR no.: 1MY;Engine mounted on vehicle with heavy duty suspension,for PR no.: 1MZ;Engine mounted on vehicle with heavy duty suspension,for PR no.: 1NA;Engine mounted on vehicle with heavy duty suspension,for PR no.: 1NB;Engine mounted on vehicle with heavy duty suspension,for PR no.: 1NC;Engine mounted on vehicle with heavy duty suspension,for PR no.: 1ND;Engine mounted on vehicle with heavy duty suspension,for PR no.: 1NE;Engine mounted on vehicle with heavy duty suspension,for PR no.: 1NF;Engine mounted on vehicle with heavy duty suspension,for PR no.: 1NG;Engine mounted on vehicle with heavy duty suspension,for PR no.: 1NH;Engine mounted on vehicle with heavy duty suspension,for PR no.: 1NJ;Engine mounted on vehicle with heavy duty suspension,for PR no.: 1NK;Engine mounted on vehicle with heavy duty suspension,for PR no.: 1NL;Engine mounted on vehicle with heavy duty suspension,for PR no.: 1NM;Engine mounted on vehicle with heavy duty suspension,for PR no.: 1NN;Engine mounted on vehicle with heavy duty suspension,for PR no.: 1NP;Engine mounted on vehicle with heavy duty suspension,for PR no.: 1NQ;Engine mounted on vehicle with heavy duty suspension,for PR no.: 1NR;Engine mounted on vehicle with heavy duty suspension,for PR no.: 1NS;Engine mounted on vehicle with heavy duty suspension,for PR no.: 1NT;Engine mounted on vehicle with heavy duty suspension,for PR no.: 1NU;Engine mounted on vehicle with heavy duty suspension,for PR no.: 1NV;Engine mounted on vehicle with heavy duty suspension,for PR no.: 1NW;Engine mounted on vehicle with heavy duty suspension,for PR no.: 1NX;Engine mounted on vehicle with heavy duty suspension,for PR no.: 1NY;Engine mounted on vehicle with heavy duty suspension,for PR no.: 1NZ;Engine mounted on vehicle with heavy duty suspension,for PR no.: 1PA;Engine mounted on vehicle with heavy duty suspension,for PR no.: 1PB;Engine mounted on vehicle with heavy duty suspension,for PR no.: 1PC;Engine mounted on vehicle with heavy duty suspension,for PR no.: 1PD;Engine mounted on vehicle with heavy duty suspension,for PR no.: 1PE;Engine mounted on vehicle with heavy duty suspension,for PR no.: 1PF;Engine mounted on vehicle with heavy duty suspension,for PR no.: 1PG;Engine mounted on vehicle with heavy duty suspension,for PR no.: 1PH;Engine mounted on vehicle with heavy duty suspension,for PR no.: 1PJ;Engine mounted on vehicle with heavy duty suspension,for PR no.: 1PK;Engine mounted on vehicle with heavy duty suspension,for PR no.: 1PL;Engine mounted on vehicle with heavy duty suspension,for PR no.: 1PM;Engine mounted on vehicle with heavy duty suspension,for PR no.: 1PN;Engine mounted on vehicle with heavy duty suspension,for PR no.: 1PP;Engine mounted on vehicle with heavy duty suspension,for PR no.: 1PQ;Engine mounted on vehicle with heavy duty suspension,for PR no.: 1PR;Engine mounted on vehicle with heavy duty suspension,for PR no.: 1PS;Engine mounted on vehicle with heavy duty suspension,for PR no.: 1PT;Engine mounted on vehicle with heavy duty suspension,for PR no.: 1PU;Engine mounted on vehicle with heavy duty suspension,for PR no.: 1PV;Engine mounted on vehicle with heavy duty suspension,for PR no.: 1PW;Engine mounted on vehicle with heavy duty suspension,for PR no.: 1PX;Engine mounted on vehicle with heavy duty suspension,for PR no.: 1PY;Engine mounted on vehicle with heavy duty suspension,for PR no.: 1PZ;Engine mounted on vehicle with heavy duty suspension,for PR no.: 1QA;Engine mounted on vehicle with heavy duty suspension,for PR no.: 1QB;Engine mounted on vehicle with heavy duty suspension,for PR no.: 1QC;Engine mounted on vehicle with heavy duty suspension,for PR no.: 1QD;Engine mounted on vehicle with heavy duty suspension,for PR no.: 1QE;Engine mounted on vehicle with heavy duty suspension,for PR no.: 1QF;Engine mounted on vehicle with heavy duty suspension,for PR no.: 1QG;Engine mounted on vehicle with heavy duty suspension,for PR no.: 1QH;Engine mounted on vehicle with heavy duty suspension,for PR no.: 1QJ;Engine mounted on vehicle with heavy duty suspension,for PR no.: 1QK;Engine mounted on vehicle with heavy duty suspension,for PR no.: 1QL;Engine mounted on vehicle with heavy duty suspension,for PR no.: 1QM;Engine mounted on vehicle with heavy duty suspension,for PR no.: 1QN;Engine mounted on vehicle with heavy duty suspension,for PR no.: 1QP;Engine mounted on vehicle with heavy duty suspension,for PR no.: 1QQ;Engine mounted on vehicle with heavy duty suspension,for PR no.: 1QR;Engine mounted on vehicle with heavy duty suspension,for PR no.: 1QS;Engine mounted on vehicle with heavy duty suspension,for PR no.: 1QT;Engine mounted on vehicle with heavy duty suspension,for PR no.: 1QU;Engine mounted on vehicle with heavy duty suspension,for PR no.: 1QV;Engine mounted on vehicle with heavy duty suspension,for PR no.: 1QW;Engine mounted on vehicle with heavy duty suspension,for PR no.: 1QX;Engine mounted on vehicle with heavy duty suspension,for PR no.: 1QY;Engine mounted on vehicle with heavy duty suspension,for PR no.: 1QZ;Engine mounted on vehicle with heavy duty suspension,for PR no.: 1RA;Engine mounted on vehicle with heavy duty suspension,for PR no.: 1RB;Engine mounted on vehicle with heavy duty suspension,for PR no.: 1RC;Engine mounted on vehicle with heavy duty suspension,for PR no.: 1RD;Engine mounted on vehicle with heavy duty suspension,for PR no.: 1RE;Engine mounted on vehicle with heavy duty suspension,for PR no.: 1RF;Engine mounted on vehicle with heavy duty suspension,for PR no.: 1RG;Engine mounted on vehicle with heavy duty suspension,for PR no.: 1RH;Engine mounted on vehicle with heavy duty suspension,for PR no.: 1RJ;Engine mounted on vehicle with heavy duty suspension,for PR no.: 1RK;Engine mounted on vehicle with heavy duty suspension,for PR no.: 1RL;Engine mounted on vehicle with heavy duty suspension,for PR no.: 1RM;Engine mounted on vehicle with heavy duty suspension,for PR no.: 1RN;Engine mounted on vehicle with heavy duty suspension,for PR no.: 1RP;Engine mounted on vehicle with heavy duty suspension,for PR no.: 1RQ;Engine mounted on vehicle with heavy duty suspension,for PR no.: 1RR;Engine mounted on vehicle with heavy duty suspension,for PR no.: 1RS;Engine mounted on vehicle with heavy duty suspension,for PR no.: 1RT;Engine mounted on vehicle with heavy duty suspension,for PR no.: 1RU;Engine mounted on vehicle with heavy duty suspension,for PR no.: 1RV;Engine mounted on vehicle with heavy duty suspension,for PR no.: 1RW;Engine mounted on vehicle with heavy duty suspension,for PR no.: 1RX;Engine mounted on vehicle with heavy duty suspension,for PR no.: 1RY;Engine mounted on vehicle with heavy duty suspension,for PR no.: 1RZ;Engine mounted on vehicle with heavy duty suspension,for PR no.: 1SA;Engine mounted on vehicle with heavy duty suspension,for PR no.: 1SB;Engine mounted on vehicle with heavy duty suspension,for PR no.: 1SC;Engine mounted on vehicle with heavy duty suspension,for PR no.: 1SD;Engine mounted on vehicle with heavy duty suspension,for PR no.: 1SE;Engine mounted on vehicle with heavy duty suspension,for PR no.: 1SF;Engine mounted on vehicle with heavy duty suspension,for PR no.: 1SG;Engine mounted on vehicle with heavy duty suspension,for PR no.: 1SH;Engine mounted on vehicle with heavy duty suspension,for PR no.: 1SJ;Engine mounted on vehicle with heavy duty suspension,for PR no.: 1SK;Engine mounted on vehicle with heavy duty suspension,for PR no.: 1SL;Engine mounted on vehicle with heavy duty suspension,for PR no.: 1SM;Engine mounted on vehicle with heavy duty suspension,for PR no.: 1SN;Engine mounted on vehicle with heavy duty suspension,for PR no.: 1SP;Engine mounted on vehicle with heavy duty suspension,for PR no.: 1SQ;Engine mounted on vehicle with heavy duty suspension,for PR no.: 1SR;Engine mounted on vehicle with heavy duty suspension,for PR no.: 1SS;Engine mounted on vehicle with heavy duty suspension,for PR no.: 1ST;Engine mounted on vehicle with heavy duty suspension,for PR no.: 1SU;Engine mounted on vehicle with heavy duty suspension,for PR no.: 1SV;Engine mounted on vehicle with heavy duty suspension,for PR no.: 1SW;Engine mounted on vehicle with heavy duty suspension,for PR no.: 1SX;Engine mounted on vehicle with heavy duty suspension,for PR no.: 1SY;Engine mounted on vehicle with heavy duty suspension,for PR no.: 1SZ;Engine mounted on vehicle with heavy duty suspension,for PR no.: 1TA;Engine mounted on vehicle with heavy duty suspension,for PR no.: 1TB;Engine mounted on vehicle with heavy duty suspension,for PR no.: 1TC;Engine mounted on vehicle with heavy duty suspension,for PR no.: 1TD;Engine mounted on vehicle with heavy duty suspension,for PR no.: 1TE;Engine mounted on vehicle with heavy duty suspension,for PR no.: 1TF;Engine mounted on vehicle with heavy duty suspension,for PR no.: 1TG;Engine mounted on vehicle with heavy duty suspension,for PR no.: 1TH;Engine mounted on vehicle with heavy duty suspension,for PR no.: 1TJ;Engine mounted on vehicle with heavy duty suspension,for PR no.: 1TK;Engine mounted on vehicle with heavy duty suspension,for PR no.: 1TL;Engine mounted on vehicle with heavy duty suspension,for PR no.: 1TM;Engine mounted on vehicle with heavy duty suspension,for PR no.: 1TN;Engine mounted on vehicle with heavy duty suspension,for PR no.: 1TP;Engine mounted on vehicle with heavy duty suspension,for PR no.: 1TQ;Engine mounted on vehicle with heavy duty suspension,for PR no.: 1TR;Engine mounted on vehicle with heavy duty suspension,for PR no.: 1TS;Engine mounted on vehicle with heavy duty suspension,for PR no.: 1TT;Engine mounted on vehicle with heavy duty suspension,for PR no.: 1TU;Engine mounted on vehicle with heavy duty suspension,for PR no.: 1TV;Engine mounted on vehicle with heavy duty suspension,for PR no.: 1TW;Engine mounted on vehicle with heavy duty suspension,for PR no.: 1TX;Engine mounted on vehicle with heavy duty suspension,for PR no.: 1TY;Engine mounted on vehicle with heavy duty suspension,for PR no.: 1TZ;Engine mounted on vehicle with heavy duty suspension,for PR no.: 1UA;Engine mounted on vehicle with heavy duty suspension,for PR no.: 1UB;Engine mounted on vehicle with heavy duty suspension,for PR no.: 1UC;Engine mounted on vehicle with heavy duty suspension,for PR no.: 1UD;Engine mounted on vehicle with heavy duty suspension,for PR no.: 1UE;Engine mounted on vehicle with heavy duty suspension,for PR no.: 1UF;Engine mounted on vehicle with heavy duty suspension,for PR no.: 1UG;Engine mounted on vehicle with heavy duty suspension,for PR no.: 1UH;Engine mounted on vehicle with heavy duty suspension,for PR no.: 1UJ;Engine mounted on vehicle with heavy duty suspension,for PR no.: 1UK;Engine mounted on vehicle with heavy duty suspension,for PR no.: 1UL;Engine mounted on vehicle with heavy duty suspension,for PR no.: 1UM;Engine mounted on vehicle with heavy duty suspension,for PR no.: 1UN;Engine mounted on vehicle with heavy duty suspension,for PR no.: 1UP;Engine mounted on vehicle with heavy duty suspension,for PR no.: 1UQ;Engine mounted on vehicle with heavy duty suspension,for PR no.: 1UR;Engine mounted on vehicle with heavy duty suspension,for PR no.: 1US;Engine mounted on vehicle with heavy duty suspension,for PR no.: 1UT;Engine mounted on vehicle with heavy duty suspension,for PR no.: 1UU;Engine mounted on vehicle with heavy duty suspension,for PR no.: 1UV;Engine mounted on vehicle with heavy duty suspension,for PR no.: 1UW;Engine mounted on vehicle with heavy duty suspension,for PR no.: 1UX;Engine mounted on vehicle with heavy duty suspension,for PR no.: 1UY;Engine mounted on vehicle with heavy duty suspension,for PR no.: 1UZ;Engine mounted on vehicle with heavy duty suspension,for PR no.: 1VA;Engine mounted on vehicle with heavy duty suspension,for PR no.: 1VB;Engine mounted on vehicle with heavy duty suspension,for PR no.: 1VC;Engine mounted on vehicle with heavy duty suspension,for PR no.: 1VD;Engine mounted on vehicle with heavy duty suspension,for PR no.: 1VE;Engine mounted on vehicle with heavy duty suspension,for PR no.: 1VF;Engine mounted on vehicle with heavy duty suspension,for PR no.: 1VG;Engine mounted on vehicle with heavy duty suspension,for PR no.: 1VH;Engine mounted on vehicle with heavy duty suspension,for PR no.: 1VJ;Engine mounted on vehicle with heavy duty suspension,for PR no.: 1VK;Engine mounted on vehicle with heavy duty suspension,for PR no.: 1VL;Engine mounted on vehicle with heavy duty suspension,for PR no.: 1VM;Engine mounted on vehicle with heavy duty suspension,for PR no.: 1VN;Engine mounted on vehicle with heavy duty suspension,for PR no.: 1VP;Engine mounted on vehicle with heavy duty suspension,for PR no.: 1VQ;Engine mounted on vehicle with heavy duty suspension,for PR no.: 1VR;Engine mounted on vehicle with heavy duty suspension,for PR no.: 1VS;Engine mounted on vehicle with heavy duty suspension,for PR no.: 1VT;Engine mounted on vehicle with heavy duty suspension,for PR no.: 1VU;Engine mounted on vehicle with heavy duty suspension,for PR no.: 1VV;Engine mounted on vehicle with heavy duty suspension,for PR no.: 1VW;Engine mounted on vehicle with heavy duty suspension,for PR no.: 1VX;Engine mounted on vehicle with heavy duty suspension,for PR no.: 1VY;Engine mounted on vehicle with heavy duty suspension,for PR no.: 1VZ;Engine mounted on vehicle with heavy duty suspension,for PR no.: 1WA;Engine mounted on vehicle with heavy duty suspension,for PR no.: 1WB;Engine mounted on vehicle with heavy duty suspension,for PR no.: 1WC;Engine mounted on vehicle with heavy duty suspension,for PR no.: 1WD;Engine mounted on vehicle with heavy duty suspension,for PR no.: 1WE;Engine mounted on vehicle with heavy duty suspension,for PR no.: 1WF;Engine mounted on vehicle with heavy duty suspension,for PR no.: 1WG;Engine mounted on vehicle with heavy duty suspension,for PR no.: 1WH;Engine mounted on vehicle with heavy duty suspension,for PR no.: 1WJ;Engine mounted on vehicle with heavy duty suspension,for PR no.: 1WK;Engine mounted on vehicle with heavy duty suspension,for PR no.: 1WL;Engine mounted on vehicle with heavy duty suspension,for PR no.: 1WM;Engine mounted on vehicle with heavy duty suspension,for PR no.: 1WN;Engine mounted on vehicle with heavy duty suspension,for PR no.: 1WP;Engine mounted on vehicle with heavy duty suspension,for PR no.: 1WQ;Engine mounted on vehicle with heavy duty suspension,for PR no.: 1WR;Engine mounted on vehicle with heavy duty suspension,for PR no.: 1WS;Engine mounted on vehicle with heavy duty suspension,for PR no.: 1WT;Engine mounted on vehicle with heavy duty suspension,for PR no.: 1WU;Engine mounted on vehicle with heavy duty suspension,for PR no.: 1WV;Engine mounted on vehicle with heavy duty suspension,for PR no.: 1WW;Engine mounted on vehicle with heavy duty suspension,for PR no.: 1WX;Engine mounted on vehicle with heavy duty suspension,for PR no.: 1WY;Engine mounted on vehicle with heavy duty suspension,for PR no.: 1WZ;Engine mounted on vehicle with heavy duty suspension,for PR no.: 1XA;Engine mounted on vehicle with heavy duty suspension,for PR no.: 1XB;Engine mounted on vehicle with heavy duty suspension,for PR no.: 1XC;Engine mounted on vehicle with heavy duty suspension,for PR no.: 1XD;Engine mounted on vehicle with heavy duty suspension,for PR no.: 1XE;Engine mounted on vehicle with heavy duty suspension,for PR no.: 1XF;Engine mounted on vehicle with heavy duty suspension,for PR no.: 1XG;Engine mounted on vehicle with heavy duty suspension,for PR no.: 1XH;Engine mounted on vehicle with heavy duty suspension,for PR no.: 1XJ;Engine mounted on vehicle with heavy duty suspension,for PR no.: 1XK;Engine mounted on vehicle with heavy duty suspension,for PR no.: 1XL;Engine mounted on vehicle with heavy duty suspension,for PR no.: 1XM;Engine mounted on vehicle with heavy duty suspension,for PR no.: 1XN;Engine mounted on vehicle with heavy duty suspension,for PR no.: 1XP;Engine mounted on vehicle with heavy duty suspension,for PR no.: 1XQ;Engine mounted on vehicle with heavy duty suspension,for PR no.: 1XR;Engine mounted on vehicle with heavy duty suspension,for PR no.: 1XS;Engine mounted on vehicle with heavy duty suspension,for PR no.: 1XT;Engine mounted on vehicle with heavy duty suspension,for PR no.: 1XU;Engine mounted on vehicle with heavy duty suspension,for PR no.: 1XV;Engine mounted on vehicle with heavy duty suspension,for PR no.: 1XW;Engine mounted on vehicle with heavy duty suspension,for PR no.: 1XX;Engine mounted on vehicle with heavy duty suspension,for PR no.: 1XY;Engine mounted on vehicle with heavy duty suspension,for PR no.: 1XZ;Engine mounted on vehicle with heavy duty suspension,for PR no.: 1YA;Engine mounted on vehicle with heavy duty suspension,for PR no.: 1YB;Engine mounted on vehicle with heavy duty suspension,for PR no.: 1YC;Engine mounted on vehicle with heavy duty suspension,for PR no.: 1YD;Engine mounted on vehicle with heavy duty suspension,for PR no.: 1YE;Engine mounted on vehicle with heavy duty suspension,for PR no.: 1YF;Engine mounted on vehicle with heavy duty suspension,for PR no.: 1YG;Engine mounted on vehicle with heavy duty suspension,for PR no.: 1YH;Engine mounted on vehicle with heavy duty suspension,for PR no.: 1YJ;Engine mounted on vehicle with heavy duty suspension,for PR no.: 1YK;Engine mounted on vehicle with heavy duty suspension,for PR no.: 1YL;Engine mounted on vehicle with heavy duty suspension,for PR no.: 1YM;Engine mounted on vehicle with heavy duty suspension,for PR no.: 1YN;Engine mounted on vehicle with heavy duty suspension,for PR no.: 1YP;Engine mounted on vehicle with heavy duty suspension,for PR no.: 1YQ;Engine mounted on vehicle with heavy duty suspension,for PR no.: 1YR;Engine mounted on vehicle with heavy duty suspension,for PR no.: 1YS;Engine mounted on vehicle with heavy duty suspension,for PR no.: 1YT;Engine mounted on vehicle with heavy duty suspension,for PR no.: 1YU;Engine mounted on vehicle with heavy duty suspension,for PR no.: 1YV;Engine mounted on vehicle with heavy duty suspension,for PR no.: 1YW;Engine mounted on vehicle with heavy duty suspension,for PR no.: 1YX;Engine mounted on vehicle with heavy duty suspension,for PR no.: 1YY;Engine mounted on vehicle with heavy duty suspension,for PR no.: 1YZ;Engine mounted on vehicle with heavy duty suspension,for PR no.: 1ZA;Engine mounted on vehicle with heavy duty suspension,for PR no.: 1ZB;Engine mounted on vehicle with heavy duty suspension,for PR no.: 1ZC;Engine mounted on vehicle with heavy duty suspension,for PR no.: 1ZD;Engine mounted on vehicle with heavy duty suspension,for PR no.: 1ZE;Engine mounted on vehicle with heavy duty suspension,for PR no.: 1ZF;Engine mounted on vehicle with heavy duty suspension,for PR no.: 1ZG;Engine mounted on vehicle with heavy duty suspension,for PR no.: 1ZH;Engine mounted on vehicle with heavy duty suspension,for PR no.: 1ZJ;Engine mounted on vehicle with heavy duty suspension,for PR no.: 1ZK;Engine mounted on vehicle with heavy duty suspension,for PR no.: 1ZL;Engine mounted on vehicle with heavy duty suspension,for PR no.: 1ZM;Engine mounted on vehicle with heavy duty suspension,for PR no.: 1ZN;Engine mounted on vehicle with heavy duty suspension,for PR no.: 1ZP;Engine mounted on vehicle with heavy duty suspension,for PR no.: 1ZQ;Engine mounted on vehicle with heavy duty suspension,for PR no.: 1ZR;Engine mounted on vehicle with heavy duty suspension,for PR no.: 1ZS;Engine mounted on vehicle with heavy duty suspension,for PR no.: 1ZT;Engine mounted on vehicle with heavy duty suspension,for PR no.: 1ZU;Engine mounted on vehicle with heavy duty suspension,for PR no.: 1ZV;Engine mounted on vehicle with heavy duty suspension,for PR no.: 1ZW;Engine mounted on vehicle with heavy duty suspension,for PR no.: 1ZX;Engine mounted on vehicle with heavy duty suspension,for PR no.: 1ZY;Engine mounted on vehicle with heavy duty suspension,for PR no.: 1ZZ;Engine mounted on vehicle with heavy duty suspension,for PR no.: 2AA;Engine mounted on vehicle with heavy duty suspension,for PR no.: 2AB;Engine mounted on vehicle with heavy duty suspension,for PR no.: 2AC;Engine mounted on vehicle with heavy duty suspension,for PR no.: 2AD;Engine mounted on vehicle with heavy duty suspension,for PR no.: 2AE;Engine mounted on vehicle with heavy duty suspension,for PR no.: 2AF;Engine mounted on vehicle with heavy duty suspension,for PR no.: 2AG;Engine mounted on vehicle with heavy duty suspension,for PR no.: 2AH;Engine mounted on vehicle with heavy duty suspension,for PR no.: 2AJ;Engine mounted on vehicle with heavy duty suspension,for PR no.: 2AK;Engine mounted on vehicle with heavy duty suspension,for PR no.: 2AL;Engine mounted on vehicle with heavy duty suspension,for PR no.: 2AM;Engine mounted on vehicle with heavy duty suspension,for PR no.: 2AN;Engine mounted on vehicle with heavy duty suspension,for PR no.: 2AP;Engine mounted on vehicle with heavy duty suspension,for PR no.: 2AQ;Engine mounted on vehicle with heavy duty suspension,for PR no.: 2AR;Engine mounted on vehicle with heavy duty suspension,for PR no.: 2AS;Engine mounted on vehicle with heavy duty suspension,for PR no.: 2AT;Engine mounted on vehicle with heavy duty suspension,for PR no.: 2AU;Engine mounted on vehicle with heavy duty suspension,for PR no.: 2AV;Engine mounted on vehicle with heavy duty suspension,for PR no.: 2AW;Engine mounted on vehicle with heavy duty suspension,for PR no.: 2AX;Engine mounted on vehicle with heavy duty suspension,for PR no.: 2AY;Engine mounted on vehicle with heavy duty suspension,for PR no.: 2AZ;Engine mounted on vehicle with heavy duty suspension,for PR no.: 2BA;Engine mounted on vehicle with heavy duty suspension,for PR no.: 2BB;Engine mounted on vehicle with heavy duty suspension,for PR no.: 2BC;Engine mounted on vehicle with heavy duty suspension,for PR no.: 2BD;Engine mounted on vehicle with heavy duty suspension,for PR no.: 2BE;Engine mounted on vehicle with heavy duty suspension,for PR no.: 2BF;Engine mounted on vehicle with heavy duty suspension,for PR no.: 2BG;Engine mounted on vehicle with heavy duty suspension,for PR no.: 2BH;Engine mounted on vehicle with heavy duty suspension,for PR no.: 2BJ;Engine mounted on vehicle with heavy duty suspension,for PR no.: 2BK;Engine mounted on vehicle with heavy duty suspension,for PR no.: 2BL;Engine mounted on vehicle with heavy duty suspension,for PR no.: 2BM;Engine mounted on vehicle with heavy duty suspension,for PR no.: 2BN;Engine mounted on vehicle with heavy duty suspension,for PR no.: 2BP;Engine mounted on vehicle with heavy duty suspension,for PR no.: 2BQ;Engine mounted on vehicle with heavy duty suspension,for PR no.: 2BR;Engine mounted on vehicle with heavy duty suspension,for PR no.: 2BS;Engine mounted on vehicle with heavy duty suspension,for PR no.: 2BT;Engine mounted on vehicle with heavy duty suspension,for PR no.: 2BU;Engine mounted on vehicle with heavy duty suspension,for PR no.: 2BV;Engine mounted on vehicle with heavy duty suspension,for PR no.: 2BW;Engine mounted on vehicle with heavy duty suspension,for PR no.: 2BX;Engine mounted on vehicle with heavy duty suspension,for PR no.: 2BY;Engine mounted on vehicle with heavy duty suspension,for PR no.: 2BZ;Engine mounted on vehicle with heavy duty suspension,for PR no.: 2CA;Engine mounted on vehicle with heavy duty suspension,for PR no.: 2CB;Engine mounted on vehicle with heavy duty suspension,for PR no.: 2CC;Engine mounted on vehicle with heavy duty suspension,for PR no.: 2CD;Engine mounted on vehicle with heavy duty suspension,for PR no.: 2CE;Engine mounted on vehicle with heavy duty suspension,for PR no.: 2CF;Engine mounted on vehicle with heavy duty suspension,for PR no.: 2CG;Engine mounted on vehicle with heavy duty suspension,for PR no.: 2CH;Engine mounted on vehicle with heavy duty suspension,for PR no.: 2CJ;Engine mounted on vehicle with heavy duty suspension,for PR no.: 2CK;Engine mounted on vehicle with heavy duty suspension,for PR no.: 2CL;Engine mounted on vehicle with heavy duty suspension,for PR no.: 2CM;Engine mounted on vehicle with heavy duty suspension,for PR no.: 2CN;Engine mounted on vehicle with heavy duty suspension,for PR no.: 2CP;Engine mounted on vehicle with heavy duty suspension,for PR no.: 2CQ;Engine mounted on vehicle with heavy duty suspension,for PR no.: 2CR;Engine mounted on vehicle with heavy duty suspension,for PR no.: 2CS;Engine mounted on vehicle with heavy duty suspension,for PR no.: 2CT;Engine mounted on vehicle with heavy duty suspension,for PR no.: 2CU;Engine mounted on vehicle with heavy duty suspension,for PR no.: 2CV;Engine mounted on vehicle with heavy duty suspension,for PR no.: 2CW;Engine mounted on vehicle with heavy duty suspension,for PR no.: 2CX;Engine mounted on vehicle with heavy duty suspension,for PR no.: 2CY;Engine mounted on vehicle with heavy duty suspension,for PR no.: 2CZ;Engine mounted on vehicle with heavy duty suspension,for PR no.: 2DA;Engine mounted on vehicle with heavy duty suspension,for PR no.: 2DB;Engine mounted on vehicle with heavy duty suspension,for PR no.: 2DC;Engine mounted on vehicle with heavy duty suspension,for PR no.: 2DD;Engine mounted on vehicle with heavy duty suspension,for PR no.: 2DE;Engine mounted on vehicle with heavy duty suspension,for PR no.: 2DF;Engine mounted on vehicle with heavy duty suspension,for PR no.: 2DG;Engine mounted on vehicle with heavy duty suspension,for PR no.: 2DH;Engine mounted on vehicle with heavy duty suspension,for PR no.: 2DJ;Engine mounted on vehicle with heavy duty suspension,for PR no.: 2DK;Engine mounted on vehicle with heavy duty suspension,for PR no.: 2DL;Engine mounted on vehicle with heavy duty suspension,for PR no.: 2DM;Engine mounted on vehicle with heavy duty suspension,for PR no.: 2DN;Engine mounted on vehicle with heavy duty suspension,for PR no.: 2DP;Engine mounted on vehicle with heavy duty suspension,for

	YEAR	FITTING POSITION	BODY STYLE & DRIVE TYPE & ENGINE	REMARKS	PRODUCT	G-AP Ref.
VW **Jetta**						
1.4 (125 kw)	2006.07-2010.10	Front Lower	Saloon FWD BLG	Inner diameter:15.6mm	Engine Mounting Bushing	**GRM16545**
	2006.07-2010.10	Front Upper	Saloon FWD BLG	Length:34mm	Engine Mounting Bushing	**GRM16544**
	2006.07-2010.10	Lower	Saloon FWD BLG	Inner diameter:15.2mm	Engine Mounting Bushing	**GRM10337**
	2006.07-2010.10	Upper	Saloon FWD BLG	Length:36mm	Engine Mounting Bushing	**GRM10338**
	2006.07-2010.10	Upper	Saloon FWD BLG	Length:24.6mm	Engine Mounting Bushing	**GRM32582**
	2006.07-2010.10	Front	Saloon FWD BLG		Engine Mounting Bushing Kit	**GRM16544S**
	2006.07-2010.10	Rear Axle	Saloon FWD BLG		Holder,exhaust system	**GRM13864**
	2006.07-2010.10	Front	Saloon FWD BLG		Bracket,stabilizer mounting	**GRM31436**
	2006.07-2010.10	-	Saloon FWD BLG		Mounting,radiator	**GRM14044**
	2006.07-2010.10	Lower	Saloon FWD BLG		Mounting,radiator	**GRM14038**
	2006.07-2010.10	Front Axle	Saloon FWD BLG		Rubber Buffer,shock absorber	**GRM17980**
	2006.07-2010.10	Rear Axle	Saloon FWD BLG		Rubber Buffer,shock absorber	**GRM18001**
	2006.07-2010.10	Rear Axle Left & Right Lower Outer	Saloon FWD BLG		Knuckle Bushing	**GRM12247**
	2011.04-2017.12	Rear Axle	Saloon FWD CNLA;CRJA		Protection Boot	**GRM40500**
	2011.04-2017.12	Front	Saloon FWD CNLA;CRJA		Bracket,stabilizer mounting	**GRM31436**
	2011.04-2017.12	Lower	Saloon FWD CNLA;CRJA		Mounting,radiator	**GRM14038**
	2011.04-2017.12	Front Axle	Saloon FWD CNLA;CRJA		Rubber Buffer,shock absorber	**GRM17980**
	2011.04-2017.12	Rear Axle	Saloon FWD CNLA;CRJA	for vehicles with standard suspension,for PR no.:UB;for vehicles with sports suspension,for PR no.:UB2	Rubber Buffer,shock absorber	**GRM10226**
	2011.04-2017.12	Rear Axle	Saloon FWD CNLA;CRJA	Axle,Multilink Axle,for vehicles with sports suspension,for PR no.:1JE;for vehicles with standard suspension,for PR no.:1JD	Rubber Buffer,shock absorber	**GRM17120**
	2011.04-2017.12	Rear Axle	Saloon FWD CNLA;CRJA	Axle,Multilink Axle,for vehicles with sports suspension,for PR no.:1JE;for vehicles with standard suspension,for PR no.:1JD	Rubber Buffer,shock absorber	**GRM18001**
	2011.04-2017.12	Rear Axle	Saloon FWD CNLA;CRJA	Axle,Multilink Axle,for vehicles with sports suspension,for PR no.:1JE	Rubber Buffer,shock absorber	**GRM37156**
	2011.04-2017.12	Rear Axle Left & Right Lower Outer	Saloon FWD CNLA;CRJA		Knuckle Bushing	**GRM12247**
1.6 (63 kw)	2013.03-2016.03	Front	Saloon FWD CFNB		Bracket,stabilizer mounting	**GRM31436**
	2013.03-2016.03	Rear Axle	Saloon FWD CFNB		Rubber Buffer,shock absorber	**GRM17120**
	2013.03-2016.03	Rear Axle Left & Right Lower Outer	Saloon FWD CFNB		Knuckle Bushing	**GRM12247**
1.6 (66 kw)	2009.12-2010.10	Front Lower	Saloon FWD CAYB		Engine Mounting Bushing	**GRM16545**
	2009.12-2010.10	Front Upper	Saloon FWD CAYB		Engine Mounting Bushing	**GRM16544**
	2009.12-2010.10	Lower	Saloon FWD CAYB		Engine Mounting Bushing	**GRM10337**
	2009.12-2010.10	Upper	Saloon FWD CAYB		Engine Mounting Bushing	**GRM32582**
	2009.12-2010.10	Front	Saloon FWD CAYB		Engine Mounting Bushing Kit	**GRM16544S**
	2009.12-2010.10	Front	Saloon FWD CAYB		Bracket,stabilizer mounting	**GRM31436**
	2009.12-2010.10	Lower	Saloon FWD CAYB		Mounting,radiator	**GRM14038**
	2009.12-2010.10	Front Axle	Saloon FWD CAYB		Rubber Buffer,shock absorber	**GRM17980**
	2009.12-2010.10	Rear Axle	Saloon FWD CAYB		Rubber Buffer,shock absorber	**GRM18001**
	2009.12-2010.10	Rear Axle Left & Right Lower Outer	Saloon FWD CAYB		Knuckle Bushing	**GRM12247**
	2015.09-2018.04	Front	Saloon FWD CWVB		Bracket,stabilizer mounting	**GRM31436**
	2015.09-2018.04	Rear Axle	Saloon FWD CWVB		Rubber Buffer,shock absorber	**GRM17120**
	2015.09-2018.04	Rear Axle Left & Right Lower Outer	Saloon FWD CWVB		Knuckle Bushing	**GRM12247**
1.6 (75 kw)	2004.09-2010.10	Front Lower	Saloon FWD BGU;BSE;BSF;CCSA		Engine Mounting Bushing	**GRM16545**
	2004.09-2010.10	Front Upper	Saloon FWD BGU;BSE;BSF;CCSA		Engine Mounting Bushing	**GRM16544**
	2004.09-2010.10	Lower	Saloon FWD BGU;BSE;BSF;CCSA		Engine Mounting Bushing	**GRM10337**
	2004.09-2010.10	Upper	Saloon FWD BGU;BSE;BSF;CCSA		Engine Mounting Bushing	**GRM10338**
	2004.09-2010.10	Upper	Saloon FWD BGU;BSE;BSF;CCSA	Engine Code:CCSA,Engine Code:BSF,Engine Code:BSE	Engine Mounting Bushing	**GRM32582**
	2004.09-2010.10	Front	Saloon FWD BGU;BSE;BSF;CCSA		Engine Mounting Bushing Kit	**GRM16544S**
	2004.09-2010.10	-	Saloon FWD BGU;BSE;BSF;CCSA		Flange,carburettor	**GRM10007**
	2004.09-2010.10	Rear Axle	Saloon FWD BGU;BSE;BSF;CCSA		Holder,exhaust system	**GRM13864**
	2004.09-2010.10	Rear Axle	Saloon FWD BGU;BSE;BSF;CCSA		Holder,exhaust system	**GRM13868**
	2004.09-2010.10	Front	Saloon FWD BGU;BSE;BSF;CCSA		Bracket,stabilizer mounting	**GRM31436**
	2004.09-2010.10	Lower	Saloon FWD BGU;BSE;BSF;CCSA		Mounting,radiator	**GRM14038**
	2004.09-2010.10	Front Axle	Saloon FWD BGU;BSE;BSF;CCSA		Rubber Buffer,shock absorber	**GRM17980**
	2004.09-2010.10	Rear Axle	Saloon FWD BGU;BSE;BSF;CCSA		Rubber Buffer,shock absorber	**GRM18001**
	2004.09-2010.10	Rear Axle Left & Right Lower Outer	Saloon FWD BGU;BSE;BSF;CCSA		Knuckle Bushing	**GRM12247**
	2008.01-2010.10	Front Lower	Saloon FWD CCSA		Engine Mounting Bushing	**GRM16545**
	2008.01-2010.10	Front Upper	Saloon FWD CCSA		Engine Mounting Bushing	**GRM16544**
	2008.01-2010.10	Lower	Saloon FWD CCSA		Engine Mounting Bushing	**GRM10337**
	2008.01-2010.10	Upper	Saloon FWD CCSA		Engine Mounting Bushing	**GRM10338**
	2008.01-2010.10	Upper	Saloon FWD CCSA		Engine Mounting Bushing	**GRM32582**
	2008.01-2010.10	Front	Saloon FWD CCSA		Engine Mounting Bushing Kit	**GRM16544S**
	2008.01-2010.10	Rear Axle	Saloon FWD CCSA		Holder,exhaust system	**GRM13868**
	2008.01-2010.10	Front	Saloon FWD CCSA		Bracket,stabilizer mounting	**GRM31436**
	2008.01-2010.10	Front Axle	Saloon FWD CCSA		Rubber Buffer,shock absorber	**GRM17980**
	2008.01-2010.10	Rear Axle	Saloon FWD CCSA		Rubber Buffer,shock absorber	**GRM18001**
	2008.01-2010.10	Rear Axle Left & Right Lower Outer	Saloon FWD CCSA		Knuckle Bushing	**GRM12247**

	YEAR	FITTING POSITION	BODY STYLE & DRIVE TYPE & ENGINE	REMARKS	PRODUCT	G-AP Ref.
VW **Jetta**						
1.6 (77 kw)	2009.06-2010.10	Front Lower	Saloon FWD CAYC		Engine Mounting Bushing	**GRM16545**
	2009.06-2010.10	Front Upper	Saloon FWD CAYC		Engine Mounting Bushing	**GRM16544**
	2009.06-2010.10	Lower	Saloon FWD CAYC		Engine Mounting Bushing	**GRM10337**
	2009.06-2010.10	Upper	Saloon FWD CAYC		Engine Mounting Bushing	**GRM32582**
	2009.06-2010.10	Front	Saloon FWD CAYC		Engine Mounting Bushing Kit	**GRM16544S**
	2009.06-2010.10	Front	Saloon FWD CAYC		Bracket,stabilizer mounting	**GRM31436**
	2009.06-2010.10	Lower	Saloon FWD CAYC		Mounting,radiator	**GRM14038**
	2009.06-2010.10	Front Axle	Saloon FWD CAYC		Rubber Buffer,shock absorber	**GRM17980**
	2009.06-2010.10	Rear Axle	Saloon FWD CAYC		Rubber Buffer,shock absorber	**GRM18001**
	2009.06-2010.10	Rear Axle Left & Right Lower Outer	Saloon FWD CAYC		Knuckle Bushing	**GRM12247**
	2010.04-2015.07	Rear Axle	Saloon FWD CAYC		Protection Boot	**GRM40500**
	2010.04-2015.07	Front	Saloon FWD CAYC		Bracket,stabilizer mounting	**GRM31436**
	2010.04-2015.07	Lower	Saloon FWD CAYC		Mounting,radiator	**GRM14038**
	2010.04-2015.07	Front Axle	Saloon FWD CAYC		Rubber Buffer,shock absorber	**GRM17980**
	2010.04-2015.07	Rear Axle	Saloon FWD CAYC	for vehicles with standard suspension,for PR no.: 1JA;for vehicles with sports suspension,for PR no.:1JB2	Rubber Buffer,shock absorber	**GRM10226**
	2010.04-2015.07	Rear Axle	Saloon FWD CAYC	Engine Code:CLRA;for vehicles with heavy duty suspension,for PR no.: 1JA;for vehicles with standard suspension,for PR no.: 1JA	Rubber Buffer,shock absorber	**GRM17120**
	2010.04-2015.07	Rear Axle	Saloon FWD CAYC	Engine Code:CLRA;Axle:Multilink Axle;for vehicles with standard suspension,for PR no.: 1JA	Rubber Buffer,shock absorber	**GRM18001**
	2010.04-2015.07	Rear Axle	Saloon FWD CAYC	Engine Code:CLRA;Axle:Multilink Axle;for vehicles with sports suspension,for PR no.: 1JT	Rubber Buffer,shock absorber	**GRM37156**
	2010.04-2015.07	Rear Axle Left & Right Lower Outer	Saloon FWD CAYC		Knuckle Bushing	**GRM12247**
	2011.12-2018.04	Rear Axle	Saloon FWD CFNA;CLRA		Protection Boot	**GRM40500**
	2011.12-2018.04	Rear Axle	Saloon FWD CFNA;CLRA		Holder,exhaust system	**GRM13862**
	2011.12-2018.04	Front	Saloon FWD CFNA;CLRA		Bracket,stabilizer mounting	**GRM31436**
	2011.12-2018.04	Lower	Saloon FWD CFNA;CLRA		Mounting,radiator	**GRM14038**
	2011.12-2018.04	Front Axle	Saloon FWD CFNA;CLRA		Rubber Buffer,shock absorber	**GRM17980**
	2011.12-2018.04	Rear Axle	Saloon FWD CFNA;CLRA	Engine Code:CLRA;for vehicles with standard suspension,for PR no.: 1JA;for vehicles with sports suspension,for PR no.:1JB2	Rubber Buffer,shock absorber	**GRM10226**
	2011.12-2018.04	Rear Axle	Saloon FWD CFNA;CLRA	Engine Code:CFNA	Rubber Buffer,shock absorber	**GRM17120**
	2011.12-2018.04	Rear Axle	Saloon FWD CFNA;CLRA	Engine Code:CLRA;for vehicles with heavy duty suspension,for PR no.: 1JA;for vehicles with standard suspension,for PR no.: 1JA	Rubber Buffer,shock absorber	**GRM18001**
	2011.12-2018.04	Rear Axle	Saloon FWD CFNA;CLRA	Engine Code:CLRA;Axle:Multilink Axle;for vehicles with sports suspension,for PR no.: 1JT	Rubber Buffer,shock absorber	**GRM37156**
	2011.12-2018.04	Rear Axle Left & Right Lower Outer	Saloon FWD CFNA;CLRA		Knuckle Bushing	**GRM12247**
1.6 (81 kw)	2015.09-2018.04	Front	Saloon FWD CWVA		Bracket,stabilizer mounting	**GRM31436**
	2015.09-2018.04	Rear Axle	Saloon FWD CWVA		Rubber Buffer,shock absorber	**GRM17120**
	2015.09-2018.04	Rear Axle Left & Right Lower Outer	Saloon FWD CWVA		Knuckle Bushing	**GRM12247**
1.6 (85 kw)	2005.09-2010.10	Front Lower	Saloon FWD BLF		Engine Mounting Bushing	**GRM16545**
	2005.09-2010.10	Front Upper	Saloon FWD BLF	516544 and 510338 and 532582 different structure	Engine Mounting Bushing	**GRM16544**
	2005.09-2010.10	Lower	Saloon FWD BLF		Engine Mounting Bushing	**GRM10337**
	2005.09-2010.10	Upper	Saloon FWD BLF	510338 and 516544 and 532582 different structure	Engine Mounting Bushing	**GRM10338**
	2005.09-2010.10	Upper	Saloon FWD BLF	532585 and 516544 and 510338 different structure	Engine Mounting Bushing	**GRM32582**
	2005.09-2010.10	Front	Saloon FWD BLF		Engine Mounting Bushing Kit	**GRM16544S**
	2005.09-2010.10	Rear Axle	Saloon FWD BLF		Holder,exhaust system	**GRM13864**
	2005.09-2010.10	Rear Axle	Saloon FWD BLF		Holder,exhaust system	**GRM13868**
	2005.09-2010.10	Front	Saloon FWD BLF		Bracket,stabilizer mounting	**GRM31436**
	2005.09-2010.10	Lower	Saloon FWD BLF		Mounting,radiator	**GRM14038**
	2005.09-2010.10	Front Axle	Saloon FWD BLF		Rubber Buffer,shock absorber	**GRM17980**
	2005.09-2010.10	Rear Axle	Saloon FWD BLF		Rubber Buffer,shock absorber	**GRM18001**
	2005.09-2010.10	Rear Axle Left & Right Lower Outer	Saloon FWD BLF		Knuckle Bushing	**GRM12247**
1.8 (125 kw)	2014.07-2017.12	Front	Saloon FWD CPKA;CPRA		Bracket,stabilizer mounting	**GRM31436**
	2014.07-2017.12	Front Axle	Saloon FWD CPKA;CPRA		Rubber Buffer,shock absorber	**GRM17980**
	2014.07-2017.12	Rear Axle	Saloon FWD CPKA;CPRA	for vehicles with standard suspension,for PR no.: 1JA;for vehicles with sports suspension,for PR no.:1JB2	Rubber Buffer,shock absorber	**GRM10226**
	2014.07-2017.12	Rear Axle	Saloon FWD CPKA;CPRA	Engine Code:CLRA;for vehicles with heavy duty suspension,for PR no.: 1JA;for vehicles with standard suspension,for PR no.: 1JA	Rubber Buffer,shock absorber	**GRM17120**
	2014.07-2017.12	Rear Axle	Saloon FWD CPKA;CPRA	Engine Code:CLRA;Axle:Multilink Axle;for vehicles with standard suspension,for PR no.: 1JA	Rubber Buffer,shock absorber	**GRM18001**
	2014.07-2017.12	Rear Axle	Saloon FWD CPKA;CPRA	Engine Code:CLRA;Axle:Multilink Axle;for vehicles with sports suspension,for PR no.: 1JT	Rubber Buffer,shock absorber	**GRM37156**
	2014.07-2017.12	Rear Axle Left & Right Lower Outer	Saloon FWD CPKA;CPRA		Knuckle Bushing	**GRM12247**
1.9 (77 kw)	2005.08-2010.10	Front Lower	Saloon FWD BKC;BLS;BXE	Inner diameter:15.6mm	Engine Mounting Bushing	**GRM16545**
	2005.08-2010.10	Front Upper	Saloon FWD BKC;BLS;BXE	Length:34mm	Engine Mounting Bushing	**GRM16544**
	2005.08-2010.10	Lower	Saloon FWD BKC;BLS;BXE	Inner diameter:15.2mm	Engine Mounting Bushing	**GRM10337**
	2005.08-2010.10	Upper	Saloon FWD BKC;BLS;BXE	Length:36mm	Engine Mounting Bushing	**GRM10338**
	2005.08-2010.10	Upper	Saloon FWD BKC;BLS;BXE	Length:24.6mm	Engine Mounting Bushing	**GRM32582**
	2005.08-2010.10	Front	Saloon FWD BKC;BLS;BXE		Engine Mounting Bushing Kit	**GRM16544S**
	2005.08-2010.10	Rear Axle	Saloon FWD BKC;BLS;BXE		Holder,exhaust system	**GRM13862**
	2005.08-2010.10	Rear Axle	Saloon FWD BKC;BLS;BXE		Holder,exhaust system	**GRM13864**
	2005.08-2010.10	Rear Axle	Saloon FWD BKC;BLS;BXE		Holder,exhaust system	**GRM13868**
	2005.08-2010.10	Front	Saloon FWD BKC;BLS;BXE		Bracket,stabilizer mounting	**GRM31436**
	2005.08-2010.10	-	Saloon FWD BKC;BLS;BXE		Mounting,radiator	**GRM14044**
	2005.08-2010.10	Lower	Saloon FWD BKC;BLS;BXE		Mounting,radiator	**GRM14038**

	YEAR	FITTING POSITION	BODY STYLE & DRIVE TYPE & ENGINE	REMARKS	PRODUCT	G-AP Ref.
VW **Jetta**						
1.9 (77 kw)	2005.08-2010.10	Front Axle	Saloon FWD BKC;BLS;BXE		Rubber Buffer,shock absorber	**GRM17980**
	2005.08-2010.10	Rear Axle	Saloon FWD BKC;BLS;BXE	Engine Code:BKC,BXE,BLS,Chassis no. from:1K-8-000 001	Rubber Buffer,shock absorber	**GRM18001**
	2005.08-2010.10	Rear Axle	Saloon FWD BKC;BLS;BXE	Engine Code:BXE,for vehicles with sports suspension,for PR no.:1JT	Rubber Buffer,shock absorber	**GRM37156**
	2005.08-2010.10	Rear Axle Left & Right Lower Outer	Saloon FWD BKC;BLS;BXE		Knuckle Bushing	**GRM12247**
2.0 (81 kw)	2010.10-2017.12	Rear Axle	Saloon FWD CLCA;CUUA		Protection Boot	**GRM40500**
	2010.10-2017.12	Front	Saloon FWD CLCA;CUUA		Bracket,stabilizer mounting	**GRM31436**
	2010.10-2017.12	Lower	Saloon FWD CLCA;CUUA		Mounting,radiator	**GRM14038**
	2010.10-2017.12	Front Axle	Saloon FWD CLCA;CUUA		Rubber Buffer,shock absorber	**GRM17980**
	2010.10-2017.12	Rear Axle	Saloon FWD CLCA;CUUA	Engine Code:CLCA,for vehicles with standard suspension,for PR no.:1JB,for vehicles with sports suspension,for PR no.:1JB2	Rubber Buffer,shock absorber	**GRM10226**
	2010.10-2017.12	Rear Axle	Saloon FWD CLCA;CUUA	Engine Code:CUUA,for vehicles with sports suspension,for PR no.:1JB2,for vehicles with standard suspension,for PR no.:1JB,for vehicles with sports suspension,for PR no.:1JT	Rubber Buffer,shock absorber	**GRM17120**
	2010.10-2017.12	Rear Axle	Saloon FWD CLCA;CUUA	Engine Code:CUUA,Axle:Multilink Axle,for vehicles with sports suspension,for PR no.:1JB,for vehicles with standard suspension,for PR no.:1JT	Rubber Buffer,shock absorber	**GRM18001**
	2010.10-2017.12	Rear Axle	Saloon FWD CLCA;CUUA	Engine Code:CLCA,Axle:Multilink Axle,for vehicles with sports suspension,for PR no.:1JT	Rubber Buffer,shock absorber	**GRM37156**
	2010.10-2017.12	Rear Axle Left & Right Lower Outer	Saloon FWD CLCA;CUUA		Knuckle Bushing	**GRM12247**
2.0 (85 kw)	2010.06-2017.12	Rear Axle	Saloon FWD CBPA;CKJA		Protection Boot	**GRM40500**
	2010.06-2017.12	Front	Saloon FWD CBPA;CKJA		Bracket,stabilizer mounting	**GRM31436**
	2010.06-2017.12	Lower	Saloon FWD CBPA;CKJA		Mounting,radiator	**GRM14038**
	2010.06-2017.12	Front Axle	Saloon FWD CBPA;CKJA		Rubber Buffer,shock absorber	**GRM17980**
	2010.06-2017.12	Rear Axle	Saloon FWD CBPA;CKJA	Engine Code:CKJA,for vehicles with standard suspension,for PR no.:1JB,for vehicles with sports suspension,for PR no.:1JB2	Rubber Buffer,shock absorber	**GRM10226**
	2010.06-2017.12	Rear Axle	Saloon FWD CBPA;CKJA	Engine Code:CBPA,for vehicles with sports suspension,for PR no.:1JB2,for vehicles with standard suspension,for PR no.:1JB,for vehicles with sports suspension,for PR no.:1JT	Rubber Buffer,shock absorber	**GRM17120**
	2010.06-2017.12	Rear Axle	Saloon FWD CBPA;CKJA	Engine Code:CBPA,Axle:Multilink Axle,for vehicles with sports suspension,for PR no.:1JB,for vehicles with standard suspension,for PR no.:1JT	Rubber Buffer,shock absorber	**GRM18001**
	2010.06-2017.12	Rear Axle	Saloon FWD CBPA;CKJA	Axle:Multilink Axle,for vehicles with sports suspension,for PR no.:1JT	Rubber Buffer,shock absorber	**GRM37156**
	2010.06-2017.12	Rear Axle Left & Right Lower Outer	Saloon FWD CBPA;CKJA		Knuckle Bushing	**GRM12247**
2.0 (88 kw)	2010.10-2016.12	Rear Axle	Saloon FWD CKJA		Rubber Buffer,shock absorber	**GRM37156**
2.0 (100 kw)	2005.09-2010.10	Front Lower	Saloon FWD AZV;CBDA	Inner diameter:15.6mm	Engine Mounting Bushing	**GRM16545**
	2005.09-2010.10	Front Upper	Saloon FWD AZV;CBDA	Length:34mm	Engine Mounting Bushing	**GRM16544**
	2005.09-2010.10	Lower	Saloon FWD AZV;CBDA	Inner diameter:15.2mm	Engine Mounting Bushing	**GRM10337**
	2005.09-2010.10	Upper	Saloon FWD AZV;CBDA	Length:36mm	Engine Mounting Bushing	**GRM10338**
	2005.09-2010.10	Upper	Saloon FWD AZV;CBDA	Length:24.6mm	Engine Mounting Bushing	**GRM32582**
	2005.09-2010.10	Front	Saloon FWD AZV;CBDA		Engine Mounting Bushing Kit	**GRM16544S**
	2005.09-2010.10	Rear Axle	Saloon FWD AZV;CBDA		Holder,exhaust system	**GRM13862**
	2005.09-2010.10	Rear Axle	Saloon FWD AZV;CBDA		Holder,exhaust system	**GRM13864**
	2005.09-2010.10	Rear Axle	Saloon FWD AZV;CBDA		Holder,exhaust system	**GRM13868**
	2005.09-2010.10	Front	Saloon FWD AZV;CBDA		Bracket,stabilizer mounting	**GRM31436**
	2005.09-2010.10	-	Saloon FWD AZV;CBDA		Mounting,radiator	**GRM14044**
	2005.09-2010.10	Lower	Saloon FWD AZV;CBDA		Mounting,radiator	**GRM14038**
	2005.09-2010.10	Front Axle	Saloon FWD AZV;CBDA		Rubber Buffer,shock absorber	**GRM17980**
	2005.09-2010.10	Rear Axle	Saloon FWD AZV;CBDA		Rubber Buffer,shock absorber	**GRM18001**
	2005.09-2010.10	Rear Axle Left & Right Lower Outer	Saloon FWD AZV;CBDA		Knuckle Bushing	**GRM12247**
2.0 (103 kw)	2005.08-2010.10	Front Lower	Saloon FWD BKD;CBDB;CBEA;CJAA	Inner diameter:15.6mm	Engine Mounting Bushing	**GRM16545**
	2005.08-2010.10	Front Upper	Saloon FWD BKD;CBDB;CBEA;CJAA	Length:34mm	Engine Mounting Bushing	**GRM16544**
	2005.08-2010.10	Lower	Saloon FWD BKD;CBDB;CBEA;CJAA	Inner diameter:15.2mm	Engine Mounting Bushing	**GRM10337**
	2005.08-2010.10	Upper	Saloon FWD BKD;CBDB;CBEA;CJAA	Length:36mm	Engine Mounting Bushing	**GRM10338**
	2005.08-2010.10	Upper	Saloon FWD BKD;CBDB;CBEA;CJAA	Engine Code:CBDB,Engine Code:BKD	Engine Mounting Bushing	**GRM32582**
	2005.08-2010.10	Front	Saloon FWD BKD;CBDB;CBEA;CJAA		Engine Mounting Bushing Kit	**GRM16544S**
	2005.08-2010.10	Rear Axle	Saloon FWD BKD;CBDB;CBEA;CJAA		Holder,exhaust system	**GRM13862**
	2005.08-2010.10	Rear Axle	Saloon FWD BKD;CBDB;CBEA;CJAA		Holder,exhaust system	**GRM13868**
	2005.08-2010.10	Front	Saloon FWD BKD;CBDB;CBEA;CJAA		Bracket,stabilizer mounting	**GRM31436**
	2005.08-2010.10	-	Saloon FWD BKD;CBDB;CBEA;CJAA		Mounting,radiator	**GRM14044**
	2005.08-2010.10	Lower	Saloon FWD BKD;CBDB;CBEA;CJAA		Mounting,radiator	**GRM14038**
	2005.08-2010.10	Front Axle	Saloon FWD BKD;CBDB;CBEA;CJAA		Rubber Buffer,shock absorber	**GRM17980**
	2005.08-2010.10	Rear Axle	Saloon FWD BKD;CBDB;CBEA;CJAA		Rubber Buffer,shock absorber	**GRM18001**
	2005.08-2010.10	Rear Axle Left & Right Lower Outer	Saloon FWD BKD;CBDB;CBEA;CJAA		Knuckle Bushing	**GRM12247**
	2005.10-2010.10	Front Lower	Saloon FWD BMM	Inner diameter:15.6mm	Engine Mounting Bushing	**GRM16545**
	2005.10-2010.10	Front Upper	Saloon FWD BMM	Length:34mm	Engine Mounting Bushing	**GRM16544**
	2005.10-2010.10	Lower	Saloon FWD BMM	Inner diameter:15.2mm	Engine Mounting Bushing	**GRM10337**
	2005.10-2010.10	Upper	Saloon FWD BMM	Length:36mm	Engine Mounting Bushing	**GRM10338**
	2005.10-2010.10	Upper	Saloon FWD BMM	Length:24.6mm	Engine Mounting Bushing	**GRM32582**
	2005.10-2010.10	Front	Saloon FWD BMM		Engine Mounting Bushing Kit	**GRM16544S**
	2005.10-2010.10	Rear Axle	Saloon FWD BMM		Holder,exhaust system	**GRM13864**
	2005.10-2010.10	Rear Axle	Saloon FWD BMM		Holder,exhaust system	**GRM13868**
	2005.10-2010.10	Front	Saloon FWD BMM		Bracket,stabilizer mounting	**GRM31436**
	2005.10-2010.10	-	Saloon FWD BMM		Mounting,radiator	**GRM14044**
	2005.10-2010.10	Lower	Saloon FWD BMM		Mounting,radiator	**GRM14038**
	2005.10-2010.10	Front Axle	Saloon FWD BMM		Rubber Buffer,shock absorber	**GRM17980**

	YEAR	FITTING POSITION	BODY STYLE & DRIVE TYPE & ENGINE	REMARKS	PRODUCT	G-AP Ref.
VW **Jetta**						
2.0 (103 kw)	2005.10-2010.10	Rear Axle	Saloon FWD BMM		Rubber Buffer,shock absorber	GRM18001
	2005.10-2010.10	Rear Axle Left & Right Lower Outer	Saloon FWD BMM		Knuckle Bushing	GRM12247
	2010.07-2017.12	Rear Axle	Saloon FWD CFFB;CJAA;CFHC;CLCB		Protection Boot	GRM40500
	2010.07-2017.12	Front	Saloon FWD CFFB;CJAA;CFHC;CLCB		Bracket,stabilizer mounting	GRM31436
	2010.07-2017.12	Lower	Saloon FWD CFFB;CJAA;CFHC;CLCB		Mounting,radiator	GRM14038
	2010.07-2017.12	Front Axle	Saloon FWD CFFB;CJAA;CFHC;CLCB		Rubber Buffer,shock absorber	GRM17980
	2010.07-2017.12	Rear Axle	Saloon FWD CFFB;CJAA;CFHC;CLCB	for vehicles with standard suspension,for PR no.:1JA;for vehicles with sports suspension,for PR no.:1JB2	Rubber Buffer,shock absorber	GRM10226
	2010.07-2017.12	Rear Axle	Saloon FWD CFFB;CJAA;CFHC;CLCB	for vehicles with standard suspension,for PR no.:1JA;for vehicles with sports suspension,for PR no.:1JB2	Rubber Buffer,shock absorber	GRM17120
	2010.07-2017.12	Rear Axle	Saloon FWD CFFB;CJAA;CFHC;CLCB	for vehicles with standard suspension,for PR no.:1JA;for vehicles with sports suspension,for PR no.:1JB2	Rubber Buffer,shock absorber	GRM18001
	2010.07-2017.12	Rear Axle	Saloon FWD CFFB;CJAA;CFHC;CLCB	Axle:Multilink Axle,for vehicles with sports suspension,for PR no.:1JT	Rubber Buffer,shock absorber	GRM37156
	2010.07-2017.12	Rear Axle Left & Right Lower Outer	Saloon FWD CFFB;CJAA;CFHC;CLCB		Knuckle Bushing	GRM12247
2.0 (110 kw)	2005.08-2010.10	Front Lower	Saloon FWD BLX;BLY;BLR;BVY;BVZ	Inner diameter:15.6mm	Engine Mounting Bushing	GRM16545
	2005.08-2010.10	Front Upper	Saloon FWD BLX;BLY;BLR;BVY;BVZ	Length:34mm	Engine Mounting Bushing	GRM16544
	2005.08-2010.10	Lower	Saloon FWD BLX;BLY;BLR;BVY;BVZ	Inner diameter:15.2mm	Engine Mounting Bushing	GRM10337
	2005.08-2010.10	Upper	Saloon FWD BLX;BLY;BLR;BVY;BVZ	Length:36mm	Engine Mounting Bushing	GRM10338
	2005.08-2010.10	Upper	Saloon FWD BLX;BLY;BLR;BVY;BVZ	Engine Code:BVZ,Engine Code:BVY,Engine Code:BLY,Engine Code:BLR	Engine Mounting Bushing	GRM32582
	2005.08-2010.10	Front	Saloon FWD BLX;BLY;BLR;BVY;BVZ		Engine Mounting Bushing Kit	GRM16544S
	2005.08-2010.10	Rear Axle	Saloon FWD BLX;BLY;BLR;BVY;BVZ		Holder,exhaust system	GRM13862
	2005.08-2010.10	Rear Axle	Saloon FWD BLX;BLY;BLR;BVY;BVZ		Holder,exhaust system	GRM13864
	2005.08-2010.10	Rear Axle	Saloon FWD BLX;BLY;BLR;BVY;BVZ		Holder,exhaust system	GRM13868
	2005.08-2010.10	Front	Saloon FWD BLX;BLY;BLR;BVY;BVZ		Bracket,stabilizer mounting	GRM31436
	2005.08-2010.10	-	Saloon FWD BLX;BLY;BLR;BVY;BVZ		Mounting,radiator	GRM14044
	2005.08-2010.10	Lower	Saloon FWD BLX;BLY;BLR;BVY;BVZ		Mounting,radiator	GRM14038
	2005.08-2010.10	Front Axle	Saloon FWD BLX;BLY;BLR;BVY;BVZ		Rubber Buffer,shock absorber	GRM17980
	2005.08-2010.10	Rear Axle	Saloon FWD BLX;BLY;BLR;BVY;BVZ		Rubber Buffer,shock absorber	GRM18001
	2005.08-2010.10	Rear Axle Left & Right Lower Outer	Saloon FWD BLX;BLY;BLR;BVY;BVZ		Knuckle Bushing	GRM12247
	2014.07-2017.12	Front	Saloon FWD CUUB;CVCA;DELA;DGMA		Bracket,stabilizer mounting	GRM31436
	2014.07-2017.12	Front Axle	Saloon FWD CUUB;CVCA;DELA;DGMA		Rubber Buffer,shock absorber	GRM17980
	2014.07-2017.12	Rear Axle	Saloon FWD CUUB;CVCA;DELA;DGMA	for vehicles with heavy duty suspension,for PR no.:1JB;for vehicles with standard suspension,for PR no.:1JJ	Rubber Buffer,shock absorber	GRM17120
	2014.07-2017.12	Rear Axle	Saloon FWD CUUB;CVCA;DELA;DGMA	for vehicles with standard suspension,for PR no.:1JA;for vehicles with sports suspension,for PR no.:1JP	Rubber Buffer,shock absorber	GRM18001
	2014.07-2017.12	Rear Axle Left & Right Lower Outer	Saloon FWD CUUB;CVCA;DELA;DGMA		Knuckle Bushing	GRM12247
2.0 (125 kw)	2006.10-2010.10	Front Lower	Saloon FWD BMN;CEGA	Chassis no. from:1K-8-116825	Engine Mounting Bushing	GRM16545
	2006.10-2010.10	Front Upper	Saloon FWD BMN;CEGA		Engine Mounting Bushing	GRM16544
	2006.10-2010.10	Lower	Saloon FWD BMN;CEGA		Engine Mounting Bushing	GRM10337
	2006.10-2010.10	Upper	Saloon FWD BMN;CEGA	Engine Code:CEGA	Engine Mounting Bushing	GRM32582
	2006.10-2010.10	Front	Saloon FWD BMN;CEGA		Engine Mounting Bushing Kit	GRM16544S
	2006.10-2010.10	Rear Axle	Saloon FWD BMN;CEGA		Holder,exhaust system	GRM13864
	2006.10-2010.10	Rear Axle	Saloon FWD BMN;CEGA		Holder,exhaust system	GRM13868
	2006.10-2010.10	Front	Saloon FWD BMN;CEGA		Bracket,stabilizer mounting	GRM31436
	2006.10-2010.10	-	Saloon FWD BMN;CEGA		Mounting,radiator	GRM14044
	2006.10-2010.10	Lower	Saloon FWD BMN;CEGA		Mounting,radiator	GRM14038
	2006.10-2010.10	Front Axle	Saloon FWD BMN;CEGA		Rubber Buffer,shock absorber	GRM17980
	2006.10-2010.10	Rear Axle	Saloon FWD BMN;CEGA		Rubber Buffer,shock absorber	GRM18001
	2006.10-2010.10	Rear Axle Left & Right Lower Outer	Saloon FWD BMN;CEGA		Knuckle Bushing	GRM12247
2.0 (147 kw)	2005.10-2010.10	Front Lower	Saloon FWD AXX;BWA;BPY;CAWB;CCTA;CBFA	Inner diameter:15.6mm	Engine Mounting Bushing	GRM16545
	2005.10-2010.10	Front Upper	Saloon FWD AXX;BWA;BPY;CAWB;CCTA;CBFA	Length:34mm	Engine Mounting Bushing	GRM16544
	2005.10-2010.10	Lower	Saloon FWD AXX;BWA;BPY;CAWB;CCTA;CBFA	Inner diameter:15.2mm	Engine Mounting Bushing	GRM10337
	2005.10-2010.10	Upper	Saloon FWD AXX;BWA;BPY;CAWB;CCTA;CBFA	Length:36mm	Engine Mounting Bushing	GRM10338
	2005.10-2010.10	Upper	Saloon FWD AXX;BWA;BPY;CAWB;CCTA;CBFA	Engine Code:BWA,Engine Code:BPY	Engine Mounting Bushing	GRM32582
	2005.10-2010.10	Front	Saloon FWD AXX;BWA;BPY;CAWB;CCTA;CBFA		Engine Mounting Bushing Kit	GRM16544S
	2005.10-2010.10	Front	Saloon FWD AXX;BWA;BPY;CAWB;CCTA;CBFA		Bracket,stabilizer mounting	GRM31436
	2005.10-2010.10	-	Saloon FWD AXX;BWA;BPY;CAWB;CCTA;CBFA		Mounting,radiator	GRM14044
	2005.10-2010.10	Lower	Saloon FWD AXX;BWA;BPY;CAWB;CCTA;CBFA		Mounting,radiator	GRM14038
	2005.10-2010.10	Front Axle	Saloon FWD AXX;BWA;BPY;CAWB;CCTA;CBFA		Rubber Buffer,shock absorber	GRM17980
	2005.10-2010.10	Rear Axle	Saloon FWD AXX;BWA;BPY;CAWB;CCTA;CBFA	Engine Code:AXX,BWA,CBFA,CAWB,CCTA,BPY	Rubber Buffer,shock absorber	GRM18001
	2005.10-2010.10	Rear Axle	Saloon FWD AXX;BWA;BPY;CAWB;CCTA;CBFA	Engine Code:BPY, BWA,for vehicles with sports suspension,for PR no.:1JT	Rubber Buffer,shock absorber	GRM37156
	2005.10-2010.10	Rear Axle Left & Right Lower Outer	Saloon FWD AXX;BWA;BPY;CAWB;CCTA;CBFA		Knuckle Bushing	GRM12247
	2010.12-2014.07	Rear Axle	Saloon FWD CCTA;CBFA;CCZA		Protection Boot	GRM40500
	2010.12-2014.07	Front	Saloon FWD CCTA;CBFA;CCZA		Bracket,stabilizer mounting	GRM31436
	2010.12-2014.07	Lower	Saloon FWD CCTA;CBFA;CCZA		Mounting,radiator	GRM14038
	2010.12-2014.07	Front Axle	Saloon FWD CCTA;CBFA;CCZA		Rubber Buffer,shock absorber	GRM17980
	2010.12-2014.07	Rear Axle	Saloon FWD CCTA;CBFA;CCZA		Rubber Buffer,shock absorber	GRM10226
	2010.12-2014.07	Rear Axle	Saloon FWD CCTA;CBFA;CCZA		Rubber Buffer,shock absorber	GRM17120
	2010.12-2014.07	Rear Axle	Saloon FWD CCTA;CBFA;CCZA		Rubber Buffer,shock absorber	GRM18001

	YEAR	FITTING POSITION	BODY STYLE & DRIVE TYPE & ENGINE	REMARKS	PRODUCT	G-AP Ref.
VW						
Jetta						
2.0 (147 kw)	2010.12-2014.07	Rear Axle	Saloon FWD CCTA;CBFA;CCZA		Rubber Buffer,shock absorber	**GRM37156**
	2010.12-2014.07	Rear Axle Left & Right Lower Outer	Saloon FWD CCTA;CBFA;CCZA		Knuckle Bushing	**GRM12247**
2.0 (155 kw)	2012.12-2017.12	Rear Axle	Saloon FWD CPLA;CPPA		Protection Boot	**GRM40500**
	2012.12-2017.12	Front	Saloon FWD CPLA;CPPA		Bracket,stabilizer mounting	**GRM31436**
	2012.12-2017.12	Lower	Saloon FWD CPLA;CPPA		Mounting,radiator	**GRM14038**
	2012.12-2017.12	Front Axle	Saloon FWD CPLA;CPPA		Rubber Buffer,shock absorber	**GRM17980**
	2012.12-2017.12	Rear Axle	Saloon FWD CPLA;CPPA		Rubber Buffer,shock absorber	**GRM10226**
	2012.12-2017.12	Rear Axle	Saloon FWD CPLA;CPPA		Rubber Buffer,shock absorber	**GRM17120**
	2012.12-2017.12	Rear Axle	Saloon FWD CPLA;CPPA		Rubber Buffer,shock absorber	**GRM18001**
	2012.12-2017.12	Rear Axle	Saloon FWD CPLA;CPPA		Rubber Buffer,shock absorber	**GRM37156**
	2012.12-2017.12	Rear Axle Left & Right Lower Outer	Saloon FWD CPLA;CPPA		Knuckle Bushing	**GRM12247**
2.0 (170 kw)	2018.12-	Rear Axle Left & Right Lower Outer	Saloon FWD DKFA/DXSA		Knuckle Bushing	**GRM50061**
2.5 (110 kw)	2006.01-2010.10	Front Lower	Saloon FWD BTK;BGP;BGQ	Inner diameter:15.6mm	Engine Mounting Bushing	**GRM16545**
	2006.01-2010.10	Front Upper	Saloon FWD BTK;BGP;BGQ	Length:34mm	Engine Mounting Bushing	**GRM16544**
	2006.01-2010.10	Lower	Saloon FWD BTK;BGP;BGQ	Inner diameter:15.2mm	Engine Mounting Bushing	**GRM10337**
	2006.01-2010.10	Upper	Saloon FWD BTK;BGP;BGQ	Length:36mm	Engine Mounting Bushing	**GRM10338**
	2006.01-2010.10	Upper	Saloon FWD BTK;BGP;BGQ		Engine Mounting Bushing	**GRM32582**
	2006.01-2010.10	Rear Axle	Saloon FWD BTK;BGP;BGQ		Holder,exhaust system	**GRM13864**
	2006.01-2010.10	Front	Saloon FWD BTK;BGP;BGQ		Bracket,stabilizer mounting	**GRM31436**
	2006.01-2010.10	-	Saloon FWD BTK;BGP;BGQ		Mounting,radiator	**GRM14044**
	2006.01-2010.10	Lower	Saloon FWD BTK;BGP;BGQ		Mounting,radiator	**GRM14038**
	2006.01-2010.10	Front Axle	Saloon FWD BTK;BGP;BGQ		Rubber Buffer,shock absorber	**GRM17980**
	2006.01-2010.10	Rear Axle	Saloon FWD BTK;BGP;BGQ		Rubber Buffer,shock absorber	**GRM18001**
	2006.01-2010.10	Rear Axle	Saloon FWD BTK;BGP;BGQ		Rubber Buffer,shock absorber	**GRM37156**
	2006.01-2010.10	Rear Axle Left & Right Lower Outer	Saloon FWD BTK;BGP;BGQ		Knuckle Bushing	**GRM12247**
2.5 (125 kw)	2008.07-2010.10	Front Lower	Saloon FWD CBTA;CBUA;CCCA	Inner diameter:15.6mm	Engine Mounting Bushing	**GRM16545**
	2008.07-2010.10	Front Upper	Saloon FWD CBTA;CBUA;CCCA	Length:34mm	Engine Mounting Bushing	**GRM16544**
	2008.07-2010.10	Lower	Saloon FWD CBTA;CBUA;CCCA	Inner diameter:15.2mm	Engine Mounting Bushing	**GRM10337**
	2008.07-2010.10	Upper	Saloon FWD CBTA;CBUA;CCCA	Length:36mm	Engine Mounting Bushing	**GRM10338**
	2008.07-2010.10	Upper	Saloon FWD CBTA;CBUA;CCCA		Engine Mounting Bushing	**GRM32582**
	2008.07-2010.10	Rear Axle	Saloon FWD CBTA;CBUA;CCCA		Protection Boot	**GRM40301**
	2008.07-2010.10	Front	Saloon FWD CBTA;CBUA;CCCA		Bracket,stabilizer mounting	**GRM31436**
	2008.07-2010.10	Front Axle	Saloon FWD CBTA;CBUA;CCCA		Rubber Buffer,shock absorber	**GRM17980**
	2008.07-2010.10	Rear Axle	Saloon FWD CBTA;CBUA;CCCA		Rubber Buffer,shock absorber	**GRM18001**
	2008.07-2010.10	Rear Axle	Saloon FWD CBTA;CBUA;CCCA		Rubber Buffer,shock absorber	**GRM37156**
	2008.07-2010.10	Rear Axle Left & Right Lower Outer	Saloon FWD CBTA;CBUA;CCCA		Knuckle Bushing	**GRM12247**
	2010.04-2017.12	Rear Axle	Saloon FWD CBTA;CBUA;CCCA		Protection Boot	**GRM40500**
	2010.04-2017.12	Front	Saloon FWD CBTA;CBUA;CCCA		Bracket,stabilizer mounting	**GRM31436**
	2010.04-2017.12	Front Axle	Saloon FWD CBTA;CBUA;CCCA		Rubber Buffer,shock absorber	**GRM17980**
	2010.04-2017.12	Rear Axle	Saloon FWD CBTA;CBUA;CCCA	for vehicles with standard suspension,for PR no.:1JA;for vehicles with sports suspension,for PR no.:1J0	Rubber Buffer,shock absorber	**GRM10226**
	2010.04-2017.12	Rear Axle	Saloon FWD CBTA;CBUA;CCCA	----------for vehicles with standard suspension,for PR no.:1JA;for vehicles with sports suspension,for PR no.:1J0	Rubber Buffer,shock absorber	**GRM17120**
	2010.04-2017.12	Rear Axle	Saloon FWD CBTA;CBUA;CCCA	Engine Code:CBTA,CCCA,CBUA	Rubber Buffer,shock absorber	**GRM18001**
	2010.04-2017.12	Rear Axle	Saloon FWD CBTA;CBUA;CCCA	Axle:Multilink Axle,for vehicles with sports suspension,for PR no.:1JT	Rubber Buffer,shock absorber	**GRM37156**
	2010.04-2017.12	Rear Axle Left & Right Lower Outer	Saloon FWD CBTA;CBUA;CCCA		Knuckle Bushing	**GRM12247**
Load Up						
1.0 (44 kw)	2012.11-2019.11	Front Axle	Hatchback Van FWD CHYA;DAFA		Protection Boot	**GRM40242**
1.0 (50 kw)	2012.11-2020.08	Front Axle	Hatchback Van FWD CPGA		Protection Boot	**GRM40242**
	2012.11-2020.08	Rear Axle Left & Right Upper	Hatchback Van FWD CPGA		Spring Mounting	**GRM13842**
	2012.11-2020.08	Rear Axle	Hatchback Van FWD CPGA		Holder,exhaust system	**GRM10049**
LT 28						
2.3 (105 kw)	1996.05-2006.07	Front Axle	Bus RWD AGL (05.96-.)		Protection Boot	**GRM40578**
	1996.05-2006.07	Front Axle	Van RWD AGL (05.96-.)		Protection Boot	**GRM40578**
	1996.05-2006.07	Rear Axle Left & Right	Bus RWD AGL (05.96-.)		Bushing,leaf spring	**GRM10524**
	1996.05-2006.07	Rear Axle Left & Right	Van RWD AGL (05.96-.)		Bushing,leaf spring	**GRM10524**
	1996.05-2006.07	Rear Axle	Bus RWD AGL (05.96-.)		Bushing,leaf spring	**GRM11566**
	1996.05-2006.07	Rear Axle	Van RWD AGL (05.96-.)		Bushing,leaf spring	**GRM11566**
	1996.05-2006.07	Rear Axle Upper	Bus RWD AGL (05.96-.)		Bushing,leaf spring	**GRM30230**
	1996.05-2006.07	Rear Axle Upper	Van RWD AGL (05.96-.)		Bushing,leaf spring	**GRM30230**
	1996.05-2006.07	Rear	Van RWD AGL (05.96-.)		Bushing,leaf spring	**GRM30235**
	1996.06-2006.07	Front Axle	Platform/Chassis RWD AGL (06.96-.)		Protection Boot	**GRM40578**
	1996.06-2006.07	Rear Axle Left & Right	Platform/Chassis RWD AGL (06.96-.)		Bushing,leaf spring	**GRM10524**
	1996.06-2006.07	Rear Axle	Platform/Chassis RWD AGL (06.96-.)		Bushing,leaf spring	**GRM11566**
	1996.06-2006.07	Rear Axle Upper	Platform/Chassis RWD AGL (06.96-.)		Bushing,leaf spring	**GRM30230**
	1996.06-2006.07	Rear	Platform/Chassis RWD AGL (06.96-.)		Bushing,leaf spring	**GRM30235**

	YEAR	FITTING POSITION	BODY STYLE & DRIVE TYPE & ENGINE	REMARKS	PRODUCT	G-AP Ref.
VW **LT 28**						
2.5 (55 kw)	1996.07-2006.07	Front Axle	Bus RWD AGX (07.96-.)		Protection Boot	**GRM40578**
	1996.07-2006.07	Rear Axle Left & Right	Bus RWD AGX (07.96-.)		Bushing,leaf spring	**GRM10524**
	1996.07-2006.07	Rear Axle	Bus RWD AGX (07.96-.)		Bushing,leaf spring	**GRM11566**
	1996.07-2006.07	Rear Axle Upper	Bus RWD AGX (07.96-.)		Bushing,leaf spring	**GRM30230**
	1996.09-2006.07	Front Axle	Platform/Chassis RWD AGX (09.96-.)		Protection Boot	**GRM40578**
	1996.09-2006.07	Front Axle	Van RWD AGX (09.96-.)		Protection Boot	**GRM40578**
	1996.09-2006.07	Rear Axle Left & Right	Platform/Chassis RWD AGX (09.96-.)		Bushing,leaf spring	**GRM10524**
	1996.09-2006.07	Rear Axle Left & Right	Van RWD AGX (09.96-.)		Bushing,leaf spring	**GRM10524**
	1996.09-2006.07	Rear Axle	Platform/Chassis RWD AGX (09.96-.)		Bushing,leaf spring	**GRM11566**
	1996.09-2006.07	Rear Axle	Van RWD AGX (09.96-.)		Bushing,leaf spring	**GRM11566**
	1996.09-2006.07	Rear Axle Upper	Platform/Chassis RWD AGX (09.96-.)		Bushing,leaf spring	**GRM30230**
	1996.09-2006.07	Rear Axle Upper	Van RWD AGX (09.96-.)		Bushing,leaf spring	**GRM30230**
2.5 (61 kw)	2001.05-2006.07	Front Axle	Bus RWD BBE		Protection Boot	**GRM40578**
	2001.05-2006.07	Front Axle	Van RWD BBE		Protection Boot	**GRM40578**
	2001.05-2006.07	Front Axle	Platform/Chassis RWD BBE		Protection Boot	**GRM40578**
	2001.05-2006.07	Rear Axle Left & Right	Bus RWD BBE		Bushing,leaf spring	**GRM10524**
	2001.05-2006.07	Rear Axle Left & Right	Van RWD BBE		Bushing,leaf spring	**GRM10524**
	2001.05-2006.07	Rear Axle Left & Right	Platform/Chassis RWD BBE		Bushing,leaf spring	**GRM10524**
	2001.05-2006.07	Rear Axle	Bus RWD BBE		Bushing,leaf spring	**GRM11566**
	2001.05-2006.07	Rear Axle	Van RWD BBE		Bushing,leaf spring	**GRM11566**
	2001.05-2006.07	Rear Axle	Platform/Chassis RWD BBE		Bushing,leaf spring	**GRM11566**
	2001.05-2006.07	Rear Axle Upper	Bus RWD BBE		Bushing,leaf spring	**GRM30230**
	2001.05-2006.07	Rear Axle Upper	Van RWD BBE		Bushing,leaf spring	**GRM30230**
	2001.05-2006.07	Rear Axle Upper	Platform/Chassis RWD BBE		Bushing,leaf spring	**GRM30230**
	2001.05-2006.07	Rear	Van RWD BBE		Bushing,leaf spring	**GRM30235**
	2001.05-2006.07	Rear	Platform/Chassis RWD BBE		Bushing,leaf spring	**GRM30235**
2.5 (66 kw)	1999.05-2006.07	Front Axle	Platform/Chassis RWD APA		Protection Boot	**GRM40578**
	1999.05-2006.07	Front Axle	Bus RWD APA		Protection Boot	**GRM40578**
	1999.05-2006.07	Front Axle	Van RWD APA		Protection Boot	**GRM40578**
	1999.05-2006.07	Rear Axle Left & Right	Platform/Chassis RWD APA		Bushing,leaf spring	**GRM10524**
	1999.05-2006.07	Rear Axle Left & Right	Bus RWD APA		Bushing,leaf spring	**GRM10524**
	1999.05-2006.07	Rear Axle Left & Right	Van RWD APA		Bushing,leaf spring	**GRM10524**
	1999.05-2006.07	Rear Axle	Platform/Chassis RWD APA		Bushing,leaf spring	**GRM11566**
	1999.05-2006.07	Rear Axle	Bus RWD APA		Bushing,leaf spring	**GRM11566**
	1999.05-2006.07	Rear Axle	Van RWD APA		Bushing,leaf spring	**GRM11566**
	1999.05-2006.07	Rear Axle Upper	Platform/Chassis RWD APA		Bushing,leaf spring	**GRM30230**
	1999.05-2006.07	Rear Axle Upper	Bus RWD APA		Bushing,leaf spring	**GRM30230**
	1999.05-2006.07	Rear Axle Upper	Van RWD APA		Bushing,leaf spring	**GRM30230**
	1999.05-2006.07	Rear	Platform/Chassis RWD APA		Bushing,leaf spring	**GRM30235**
	1999.05-2006.07	Rear	Van RWD APA		Bushing,leaf spring	**GRM30235**
2.5 (70 kw)	2001.05-2006.07	Front Axle	Bus RWD BBF		Protection Boot	**GRM40578**
	2001.05-2006.07	Front Axle	Van RWD BBF		Protection Boot	**GRM40578**
	2001.05-2006.07	Front Axle	Platform/Chassis RWD BBF		Protection Boot	**GRM40578**
	2001.05-2006.07	Rear Axle Left & Right	Bus RWD BBF		Bushing,leaf spring	**GRM10524**
	2001.05-2006.07	Rear Axle Left & Right	Van RWD BBF		Bushing,leaf spring	**GRM10524**
	2001.05-2006.07	Rear Axle Left & Right	Platform/Chassis RWD BBF		Bushing,leaf spring	**GRM10524**
	2001.05-2006.07	Rear Axle	Bus RWD BBF		Bushing,leaf spring	**GRM11566**
	2001.05-2006.07	Rear Axle	Van RWD BBF		Bushing,leaf spring	**GRM11566**
	2001.05-2006.07	Rear Axle	Platform/Chassis RWD BBF		Bushing,leaf spring	**GRM11566**
	2001.05-2006.07	Rear Axle Upper	Bus RWD BBF		Bushing,leaf spring	**GRM30230**
	2001.05-2006.07	Rear Axle Upper	Van RWD BBF		Bushing,leaf spring	**GRM30230**
	2001.05-2006.07	Rear Axle Upper	Platform/Chassis RWD BBF		Bushing,leaf spring	**GRM30230**
	2001.05-2006.07	Rear	Van RWD BBF		Bushing,leaf spring	**GRM30235**
	2001.05-2006.07	Rear	Platform/Chassis RWD BBF		Bushing,leaf spring	**GRM30235**
2.5 (75 kw)	1996.05-1999.08	Front Axle	Bus RWD AHD (05.96-.)		Protection Boot	**GRM40578**
	1996.05-1999.08	Front Axle	Van RWD AHD (05.96-.)		Protection Boot	**GRM40578**
	1996.05-1999.08	Rear Axle Left & Right	Bus RWD AHD (05.96-.)		Bushing,leaf spring	**GRM10524**
	1996.05-1999.08	Rear Axle Left & Right	Van RWD AHD (05.96-.)		Bushing,leaf spring	**GRM10524**
	1996.05-1999.08	Rear Axle	Bus RWD AHD (05.96-.)		Bushing,leaf spring	**GRM11566**
	1996.05-1999.08	Rear Axle	Van RWD AHD (05.96-.)		Bushing,leaf spring	**GRM11566**
	1996.05-1999.08	Rear Axle Upper	Bus RWD AHD (05.96-.)		Bushing,leaf spring	**GRM30230**
	1996.05-1999.08	Rear Axle Upper	Van RWD AHD (05.96-.)		Bushing,leaf spring	**GRM30230**
	1996.05-1999.08	Rear	Van RWD AHD (05.96-.)		Bushing,leaf spring	**GRM30235**
	1996.06-1999.08	Front Axle	Platform/Chassis RWD AHD (06.96-.)		Protection Boot	**GRM40578**

	YEAR	FITTING POSITION	BODY STYLE & DRIVE TYPE & ENGINE	REMARKS	PRODUCT	G-AP Ref.
VW						
LT 28						
2.5 (75 kw)	1996.06-1999.08	Rear Axle Left & Right	Platform/Chassis RWD AHD (06.96-.)		Bushing,leaf spring	**GRM10524**
	1996.06-1999.08	Rear Axle	Platform/Chassis RWD AHD (06.96-.)		Bushing,leaf spring	**GRM11566**
	1996.06-1999.08	Rear Axle Upper	Platform/Chassis RWD AHD (06.96-.)		Bushing,leaf spring	**GRM30230**
	1996.06-1999.08	Rear	Platform/Chassis RWD AHD (06.96-.)		Bushing,leaf spring	**GRM30235**
2.5 (80 kw)	1999.05-2006.07	Front Axle	Platform/Chassis RWD ANJ, AVR		Protection Boot	**GRM40578**
	1999.05-2006.07	Front Axle	Van RWD ANJ, AVR		Protection Boot	**GRM40578**
	1999.05-2006.07	Front Axle	Bus RWD ANJ, AVR		Protection Boot	**GRM40578**
	1999.05-2006.07	Rear Axle Left & Right	Platform/Chassis RWD ANJ, AVR		Bushing,leaf spring	**GRM10524**
	1999.05-2006.07	Rear Axle Left & Right	Van RWD ANJ, AVR		Bushing,leaf spring	**GRM10524**
	1999.05-2006.07	Rear Axle Left & Right	Bus RWD ANJ, AVR		Bushing,leaf spring	**GRM10524**
	1999.05-2006.07	Rear Axle	Platform/Chassis RWD ANJ, AVR		Bushing,leaf spring	**GRM11566**
	1999.05-2006.07	Rear Axle	Van RWD ANJ, AVR		Bushing,leaf spring	**GRM11566**
	1999.05-2006.07	Rear Axle	Bus RWD ANJ, AVR		Bushing,leaf spring	**GRM11566**
	1999.05-2006.07	Rear Axle Upper	Platform/Chassis RWD ANJ, AVR		Bushing,leaf spring	**GRM30230**
	1999.05-2006.07	Rear Axle Upper	Van RWD ANJ, AVR		Bushing,leaf spring	**GRM30230**
	1999.05-2006.07	Rear Axle Upper	Bus RWD ANJ, AVR		Bushing,leaf spring	**GRM30230**
	1999.05-2006.07	Rear	Platform/Chassis RWD ANJ, AVR		Bushing,leaf spring	**GRM30235**
	1999.05-2006.07	Rear	Van RWD ANJ, AVR		Bushing,leaf spring	**GRM30235**
2.8 (92 kw)	1997.07-2002.01	Front Axle	Platform/Chassis RWD AGK		Protection Boot	**GRM40578**
	1997.07-2002.01	Front Axle	Van RWD AGK		Protection Boot	**GRM40578**
	1997.07-2002.01	Rear Axle Left & Right	Platform/Chassis RWD AGK		Bushing,leaf spring	**GRM10524**
	1997.07-2002.01	Rear Axle Left & Right	Van RWD AGK		Bushing,leaf spring	**GRM10524**
	1997.07-2002.01	Rear Axle	Platform/Chassis RWD AGK		Bushing,leaf spring	**GRM11566**
	1997.07-2002.01	Rear Axle	Van RWD AGK		Bushing,leaf spring	**GRM11566**
	1997.07-2002.01	Rear Axle Upper	Platform/Chassis RWD AGK		Bushing,leaf spring	**GRM30230**
	1997.07-2002.01	Rear Axle Upper	Van RWD AGK		Bushing,leaf spring	**GRM30230**
	1997.07-2002.01	Rear	Platform/Chassis RWD AGK		Bushing,leaf spring	**GRM30235**
	1997.07-2002.01	Rear	Van RWD AGK		Bushing,leaf spring	**GRM30235**
	1997.07-2003.05	Front Axle	Bus RWD AGK		Protection Boot	**GRM40578**
	1997.07-2003.05	Rear Axle Left & Right	Bus RWD AGK		Bushing,leaf spring	**GRM10524**
	1997.07-2003.05	Rear Axle	Bus RWD AGK		Bushing,leaf spring	**GRM11566**
	1997.07-2003.05	Rear Axle Upper	Bus RWD AGK		Bushing,leaf spring	**GRM30230**
2.8 (96 kw)	1999.01-2006.07	Front Axle	Platform/Chassis RWD ATA		Protection Boot	**GRM40578**
	1999.01-2006.07	Front Axle	Van RWD ATA		Protection Boot	**GRM40578**
	1999.01-2006.07	Rear Axle Left & Right	Platform/Chassis RWD ATA		Bushing,leaf spring	**GRM10524**
	1999.01-2006.07	Rear Axle Left & Right	Van RWD ATA		Bushing,leaf spring	**GRM10524**
	1999.01-2006.07	Rear Axle	Platform/Chassis RWD ATA		Bushing,leaf spring	**GRM11566**
	1999.01-2006.07	Rear Axle	Van RWD ATA		Bushing,leaf spring	**GRM11566**
	1999.01-2006.07	Rear Axle Upper	Platform/Chassis RWD ATA		Bushing,leaf spring	**GRM30230**
	1999.01-2006.07	Rear Axle Upper	Van RWD ATA		Bushing,leaf spring	**GRM30230**
	1999.01-2006.07	Rear	Platform/Chassis RWD ATA		Bushing,leaf spring	**GRM30235**
	1999.01-2006.07	Rear	Van RWD ATA		Bushing,leaf spring	**GRM30235**
2.8 (116 kw)	2001.05-2006.06	Rear Axle Left & Right	Bus RWD AUH, BCQ		Bushing,leaf spring	**GRM10524**
	2001.05-2006.06	Rear Axle	Bus RWD AUH, BCQ		Bushing,leaf spring	**GRM11566**
	2001.05-2006.06	Rear Axle Upper	Bus RWD AUH, BCQ		Bushing,leaf spring	**GRM30230**
	2002.04-2006.07	Front Axle	Platform/Chassis RWD AUH		Protection Boot	**GRM40578**
	2002.04-2006.07	Front Axle	Van RWD AUH, BCQ		Protection Boot	**GRM40578**
	2002.04-2006.07	Rear Axle Left & Right	Platform/Chassis RWD AUH		Bushing,leaf spring	**GRM10524**
	2002.04-2006.07	Rear Axle Left & Right	Van RWD AUH, BCQ		Bushing,leaf spring	**GRM10524**
	2002.04-2006.07	Rear Axle	Platform/Chassis RWD AUH		Bushing,leaf spring	**GRM11566**
	2002.04-2006.07	Rear Axle	Van RWD AUH, BCQ		Bushing,leaf spring	**GRM11566**
	2002.04-2006.07	Rear Axle Upper	Platform/Chassis RWD AUH		Bushing,leaf spring	**GRM30230**
	2002.04-2006.07	Rear Axle Upper	Van RWD AUH, BCQ		Bushing,leaf spring	**GRM30230**
	2002.04-2006.07	Rear	Platform/Chassis RWD AUH		Bushing,leaf spring	**GRM30235**
	2002.04-2006.07	Rear	Van RWD AUH, BCQ		Bushing,leaf spring	**GRM30235**
LT 35						
2.8 (96 kw)	1999.01-2002.01	Front Axle	Bus RWD ATA		Protection Boot	**GRM40578**
	1999.01-2002.01	Rear Axle Left & Right	Bus RWD ATA		Bushing,leaf spring	**GRM10524**
	1999.01-2002.01	Rear Axle	Bus RWD ATA		Bushing,leaf spring	**GRM11566**
	1999.01-2002.01	Rear Axle Upper	Bus RWD ATA		Bushing,leaf spring	**GRM30230**
Lupo						
1.0 (37 kw)	1998.10-2000.05	Front Axle	Hatchback FWD AHT		Protection Boot	**GRM40242**
	1998.10-2000.05	Front Axle Left & Right	Hatchback FWD AHT		Spring Mounting	**GRM18114**
	1998.10-2000.05	Rear Axle	Hatchback FWD AHT		Holder,exhaust system	**GRM10049**

	YEAR	FITTING POSITION	BODY STYLE & DRIVE TYPE & ENGINE	REMARKS	PRODUCT	G-AP Ref.
VW						
Lupo						
1.0 (37 kw)	1998.10-2000.05	Rear Axle Left & Right	Hatchback FWD AHT		Bellow Set,strut mounting	GRM52626S
	1998.10-2005.07	Front Axle	Hatchback FWD AER/ALD/ALL/ANV/AUC		Protection Boot	GRM40242
	1998.10-2005.07	Front Axle Left & Right	Hatchback FWD AER/ALD/ALL/ANV/AUC		Spring Mounting	GRM18114
	1998.10-2005.07	Rear Axle	Hatchback FWD AER/ALD/ALL/ANV/AUC		Holder,exhaust system	GRM10049
	1998.10-2005.07	Rear Axle Left & Right	Hatchback FWD AER/ALD/ALL/ANV/AUC		Bellow Set,strut mounting	GRM52626S
1.2 (45 kw)	1999.06-2005.07	Front Axle	Hatchback FWD ANY/AYZ		Protection Boot	GRM40242
	1999.06-2005.07	Front Axle Left & Right	Hatchback FWD ANY/AYZ		Spring Mounting	GRM18114
	1999.06-2005.07	Rear Axle	Hatchback FWD ANY/AYZ		Holder,exhaust system	GRM10049
	1999.06-2005.07	Rear Axle Left & Right	Hatchback FWD ANY/AYZ		Bellow Set,strut mounting	GRM52626S
1.4 (44 kw)	2000.09-2005.07	Front Axle	Hatchback FWD AUD		Protection Boot	GRM40242
	2000.09-2005.07	Front Axle Left & Right	Hatchback FWD AUD		Spring Mounting	GRM18114
	2000.09-2005.07	Rear Axle	Hatchback FWD AUD		Holder,exhaust system	GRM10049
	2000.09-2005.07	Rear Axle Left & Right	Hatchback FWD AUD		Bellow Set,strut mounting	GRM52626S
1.4 (55 kw)	1998.10-2005.07	Front Axle	Hatchback FWD AHW/AKQ/APE/AUA/BBY		Protection Boot	GRM40242
	1998.10-2005.07	Front Axle Left & Right	Hatchback FWD AHW/AKQ/APE/AUA/BBY		Spring Mounting	GRM18114
	1998.10-2005.07	Rear Axle	Hatchback FWD AHW/AKQ/APE/AUA/BBY		Holder,exhaust system	GRM10049
	1998.10-2005.07	Rear Axle Left & Right	Hatchback FWD AHW/AKQ/APE/AUA/BBY		Bellow Set,strut mounting	GRM52626S
	1999.05-2005.07	Front Axle	Hatchback FWD AMF		Protection Boot	GRM40242
	1999.05-2005.07	Front Axle Left & Right	Hatchback FWD AMF		Spring Mounting	GRM18114
	1999.05-2005.07	Rear Axle	Hatchback FWD AMF		Holder,exhaust system	GRM10049
	1999.05-2005.07	Rear Axle Left & Right	Hatchback FWD AMF		Bellow Set,strut mounting	GRM52626S
1.4 (74 kw)	1998.10-2005.07	Front Axle	Hatchback FWD AFK/ANM/AQQ/AUB		Protection Boot	GRM40242
	1998.10-2005.07	Front Axle Left & Right	Hatchback FWD AFK/ANM/AQQ/AUB		Spring Mounting	GRM18114
	1998.10-2005.07	Rear Axle	Hatchback FWD AFK/ANM/AQQ/AUB		Holder,exhaust system	GRM10049
	1998.10-2005.07	Rear Axle Left & Right	Hatchback FWD AFK/ANM/AQQ/AUB		Bellow Set,strut mounting	GRM52626S
1.4 (77 kw)	2000.09-2003.11	Front Axle	Hatchback FWD ARR		Protection Boot	GRM40242
	2000.09-2003.11	Front Axle Left & Right	Hatchback FWD ARR		Spring Mounting	GRM18114
	2000.09-2003.11	Rear Axle	Hatchback FWD ARR		Holder,exhaust system	GRM10049
	2000.09-2003.11	Rear Axle Left & Right	Hatchback FWD ARR		Bellow Set,strut mounting	GRM52626S
1.6 (92 kw)	2000.06-2005.07	Front Axle	Hatchback FWD AVY		Protection Boot	GRM40242
	2000.06-2005.07	Front Axle Left & Right	Hatchback FWD AVY		Spring Mounting	GRM18114
	2000.06-2005.07	Rear Axle	Hatchback FWD AVY		Holder,exhaust system	GRM10049
	2000.06-2005.07	Rear Axle Left & Right	Hatchback FWD AVY		Bellow Set,strut mounting	GRM52626S
1.7 (44 kw)	1998.10-2005.07	Front Axle	Hatchback FWD AKU		Protection Boot	GRM40242
	1998.10-2005.07	Front Axle Left & Right	Hatchback FWD AKU		Spring Mounting	GRM18114
	1998.10-2005.07	Rear Axle	Hatchback FWD AKU		Holder,exhaust system	GRM10049
	1998.10-2005.07	Rear Axle Left & Right	Hatchback FWD AKU		Bellow Set,strut mounting	GRM52626S
Multivan						
1.9 (62 kw)	2006.01-2009.11	Front Axle Left & Right	Bus FWD BRR		Spring Mounting	GRM38969
	2006.01-2009.11	Rear Axle Left & Right Lower	Bus FWD BRR		Spring Mounting	GRM52600
	2006.01-2009.11	Front Axle	Bus FWD BRR		Rubber Buffer,shock absorber	GRM18060
1.9 (63 kw)	2003.04-2009.11	Front Axle Left & Right	Bus FWD AXC		Spring Mounting	GRM38969
	2003.04-2009.11	Rear Axle Left & Right Lower	Bus FWD AXC		Spring Mounting	GRM52600
	2003.04-2009.11	Front Axle	Bus FWD AXC		Rubber Buffer,shock absorber	GRM18060
1.9 (75 kw)	2006.01-2009.11	Front Axle Left & Right	Bus FWD BRS		Spring Mounting	GRM38969
	2006.01-2009.11	Rear Axle Left & Right Lower	Bus FWD BRS		Spring Mounting	GRM52600
	2006.01-2009.11	Front Axle	Bus FWD BRS		Rubber Buffer,shock absorber	GRM18060
1.9 (77 kw)	2003.04-2009.11	Front Axle Left & Right	Bus FWD AXB		Spring Cap	GRM38707
	2003.04-2009.11	Front Axle Left & Right	Bus FWD AXB		Spring Mounting	GRM38969
	2003.04-2009.11	Rear Axle Left & Right Lower	Bus FWD AXB		Spring Mounting	GRM52600
	2003.04-2009.11	Front Axle	Bus FWD AXB		Rubber Buffer,shock absorber	GRM18060
2.0 (62 kw)	2009.09-2015.08	Front Axle Left & Right	Bus FWD CAAA	Date from:2015.04	Spring Mounting	GRM38969
	2009.09-2015.08	Rear Axle Left & Right Lower	Bus FWD CAAA		Spring Mounting	GRM52600
	2015.04-2019.07	Front Axle Left & Right	Bus FWD CAAA, CXGA		Spring Mounting	GRM38969
	2015.04-2019.07	Rear Axle Left & Right Lower	Bus FWD CAAA, CXGA		Spring Mounting	GRM52600
2.0 (75 kw)	2009.09-2015.08	Front Axle Left & Right	Bus FWD CAAB	Date from:2015.04	Spring Mounting	GRM38969
	2009.09-2015.08	Rear Axle Left & Right Lower	Bus FWD CAAB		Spring Mounting	GRM52600
	2009.09-2015.08	Front Axle	Bus FWD CAAB		Rubber Buffer,shock absorber	GRM18060
	2015.04-2019.12	Front Axle Left & Right	Bus FWD CXGB, CAAB		Spring Mounting	GRM38969
	2015.04-2019.12	Rear Axle Left & Right Lower	Bus FWD CXGB, CAAB		Spring Mounting	GRM52600
2.0 (81 kw)	2019.07-2024.08	Front Axle Left & Right	Bus FWD CXHC;DNAB	Engine Code:CXHC	Spring Mounting	GRM38969
	2019.07-2024.08	Rear Axle Left & Right Lower	Bus FWD CXHC;DNAB		Spring Mounting	GRM52600
2.0 (84 kw)	2011.05-2015.08	Front Axle Left & Right	Bus FWD CAAD	Date from:2015.04	Spring Mounting	GRM38969
	2011.05-2015.08	Rear Axle Left & Right Lower	Bus FWD CAAD		Spring Mounting	GRM52600

	YEAR	FITTING POSITION	BODY STYLE & DRIVE TYPE & ENGINE	REMARKS	PRODUCT	G-AP Ref.
VW **Multivan**						
2.0 (84 kw)	2016.05-2019.08	Front Axle Left & Right	Bus FWD CXHB		Spring Mounting	**GRM38969**
	2016.05-2019.08	Rear Axle Left & Right Lower	Bus FWD CXHB		Spring Mounting	**GRM52600**
2.0 (85 kw)	2003.11-2015.08	Front Axle Left & Right	Bus FWD AXA		Spring Cap	**GRM38707**
	2003.11-2015.08	Front Axle Left & Right	Bus FWD AXA	Date from:2015.04	Spring Mounting	**GRM38969**
	2003.11-2015.08	Rear Axle Left & Right Lower	Bus FWD AXA		Spring Mounting	**GRM52600**
	2003.11-2015.08	Front Axle	Bus FWD AXA		Rubber Buffer,shock absorber	**GRM18060**
2.0 (100 kw)	2010.05-2015.08	Front Axle Left & Right	Bus 4WD CAAE;CCHB	Date from:2015.04	Spring Mounting	**GRM38969**
	2010.05-2015.08	Front Axle Left & Right	Bus FWD CAAE;CCHB	Date from:2015.04	Spring Mounting	**GRM38969**
	2010.05-2015.08	Rear Axle Left & Right Lower	Bus 4WD CAAE;CCHB		Spring Mounting	**GRM52600**
	2010.05-2015.08	Rear Axle Left & Right Lower	Bus FWD CAAE;CCHB		Spring Mounting	**GRM52600**
	2010.05-2015.08	Front Axle	Bus 4WD CAAE;CCHB		Rubber Buffer,shock absorber	**GRM18060**
	2010.05-2015.08	Front Axle	Bus FWD CAAE;CCHB		Rubber Buffer,shock absorber	**GRM18060**
2.0 (103 kw)	2009.09-2015.08	Front Axle Left & Right	Bus FWD CAAC;CCHA	Date from:2015.04	Spring Mounting	**GRM38969**
	2009.09-2015.08	Front Axle Left & Right	Bus 4WD CAAC;CCHA	Date from:2015.04	Spring Mounting	**GRM38969**
	2009.09-2015.08	Rear Axle Left & Right Lower	Bus FWD CAAC;CCHA		Spring Mounting	**GRM52600**
	2009.09-2015.08	Rear Axle Left & Right Lower	Bus 4WD CAAC;CCHA		Spring Mounting	**GRM52600**
	2009.09-2015.08	Front Axle	Bus FWD CAAC;CCHA		Rubber Buffer,shock absorber	**GRM18060**
	2009.09-2015.08	Front Axle	Bus 4WD CAAC;CCHA		Rubber Buffer,shock absorber	**GRM18060**
	2015.04-2019.12	Front Axle Left & Right	Bus FWD CAAC		Spring Mounting	**GRM38969**
	2015.04-2019.12	Rear Axle Left & Right Lower	Bus FWD CAAC		Spring Mounting	**GRM52600**
	2015.06-2019.12	Front Axle Left & Right	Bus 4WD CAAC		Spring Mounting	**GRM38969**
	2015.06-2019.12	Rear Axle Left & Right Lower	Bus 4WD CAAC		Spring Mounting	**GRM52600**
2.0 (110 kw)	2012.07-2015.08	Front Axle Left & Right	Bus FWD CJKB	Date from:2015.04	Spring Mounting	**GRM38969**
	2012.07-2015.08	Rear Axle Left & Right Lower	Bus FWD CJKB		Spring Mounting	**GRM52600**
	2012.07-2015.08	Front Axle	Bus FWD CJKB		Rubber Buffer,shock absorber	**GRM18060**
	2015.04-2019.07	Front Axle Left & Right	Bus FWD CJKB		Spring Mounting	**GRM38969**
	2015.04-2019.07	Rear Axle Left & Right Lower	Bus FWD CJKB		Spring Mounting	**GRM52600**
	2015.04-2024.08	Front Axle Left & Right	Bus FWD CXFA;CXHA;DNAA	Engine Code:CXHA,CXFA	Spring Mounting	**GRM38969**
	2015.04-2024.08	Rear Axle Left & Right Lower	Bus FWD CXFA;CXHA;DNAA		Spring Mounting	**GRM52600**
	2015.08-2024.08	Front Axle Left & Right	Bus 4WD CXFA;CXHA;DNAA	Engine Code:CXHA,CXFA	Spring Mounting	**GRM38969**
	2015.08-2024.08	Rear Axle Left & Right Lower	Bus 4WD CXFA;CXHA;DNAA		Spring Mounting	**GRM52600**
2.0 (132 kw)	2009.09-2015.08	Front Axle Left & Right	Bus FWD CFCA	Date from:2015.04	Spring Mounting	**GRM38969**
	2009.09-2015.08	Front Axle Left & Right	Bus 4WD CFCA	Date from:2015.04	Spring Mounting	**GRM38969**
	2009.09-2015.08	Rear Axle Left & Right Lower	Bus FWD CFCA		Spring Mounting	**GRM52600**
	2009.09-2015.08	Rear Axle Left & Right Lower	Bus 4WD CFCA		Spring Mounting	**GRM52600**
	2009.09-2015.08	Front Axle	Bus FWD CFCA		Rubber Buffer,shock absorber	**GRM18060**
	2009.09-2015.08	Front Axle	Bus 4WD CFCA		Rubber Buffer,shock absorber	**GRM18060**
	2015.04-2019.12	Front Axle Left & Right	Bus FWD CFCA		Spring Mounting	**GRM38969**
	2015.04-2019.12	Rear Axle Left & Right Lower	Bus FWD CFCA		Spring Mounting	**GRM52600**
	2015.06-2019.12	Front Axle Left & Right	Bus 4WD CFCA		Spring Mounting	**GRM38969**
	2015.06-2019.12	Rear Axle Left & Right Lower	Bus 4WD CFCA		Spring Mounting	**GRM52600**
2.0 (146 kw)	2018.08-2024.08	Front Axle Left & Right	Bus 4WD CXEC		Spring Mounting	**GRM38969**
	2018.08-2024.08	Front Axle Left & Right	Bus FWD CXEC		Spring Mounting	**GRM38969**
	2018.08-2024.08	Rear Axle Left & Right Lower	Bus 4WD CXEC		Spring Mounting	**GRM52600**
	2018.08-2024.08	Rear Axle Left & Right Lower	Bus FWD CXEC		Spring Mounting	**GRM52600**
2.0 (150 kw)	2011.05-2015.08	Front Axle Left & Right	Bus FWD CJKA	Date from:2015.04	Spring Mounting	**GRM38969**
	2011.05-2015.08	Rear Axle Left & Right Lower	Bus FWD CJKA		Spring Mounting	**GRM52600**
	2011.05-2015.08	Front Axle	Bus FWD CJKA		Rubber Buffer,shock absorber	**GRM18060**
	2011.07-2015.08	Front Axle Left & Right	Bus 4WD CJKA	Date from:2015.04	Spring Mounting	**GRM38969**
	2011.07-2015.08	Rear Axle Left & Right Lower	Bus 4WD CJKA		Spring Mounting	**GRM52600**
	2011.07-2015.08	Front Axle	Bus 4WD CJKA		Rubber Buffer,shock absorber	**GRM18060**
	2015.04-2019.07	Front Axle Left & Right	Bus FWD CJKA		Spring Mounting	**GRM38969**
	2015.04-2019.07	Rear Axle Left & Right Lower	Bus FWD CJKA		Spring Mounting	**GRM52600**
	2015.06-2019.07	Front Axle Left & Right	Bus 4WD CJKA		Spring Mounting	**GRM38969**
	2015.06-2019.07	Rear Axle Left & Right Lower	Bus 4WD CJKA		Spring Mounting	**GRM52600**
	2015.06-2024.08	Front Axle Left & Right	Bus FWD CXEB;DMZA	Engine Code:CXEB	Spring Mounting	**GRM38969**
	2015.06-2024.08	Front Axle Left & Right	Bus 4WD CXEB;DMZA	Engine Code:CXEB	Spring Mounting	**GRM38969**
	2015.06-2024.08	Rear Axle Left & Right Lower	Bus FWD CXEB;DMZA		Spring Mounting	**GRM52600**
	2015.06-2024.08	Rear Axle Left & Right Lower	Bus 4WD CXEB;DMZA		Spring Mounting	**GRM52600**
2.5 (96 kw)	2003.04-2009.11	Front Axle Left & Right	Bus FWD AXD;BNZ		Spring Cap	**GRM38707**
	2003.04-2009.11	Front Axle Left & Right	Bus FWD AXD;BNZ		Spring Mounting	**GRM38969**
	2003.04-2009.11	Rear Axle Left & Right Lower	Bus FWD AXD;BNZ		Spring Mounting	**GRM52600**
	2003.04-2009.11	Front	Bus FWD AXD;BNZ		Holder,exhaust system	**GRM13861**
	2003.04-2009.11	Front Axle	Bus FWD AXD;BNZ		Rubber Buffer,shock absorber	**GRM18060**

	YEAR	FITTING POSITION	BODY STYLE & DRIVE TYPE & ENGINE	REMARKS	PRODUCT	G-AP Ref.
VW						
Multivan						
2.5 (96 kw)	2004.07-2009.11	Front Axle Left & Right	Bus 4WD AXD, BNZ		Spring Cap	GRM38707
	2004.07-2009.11	Front Axle Left & Right	Bus 4WD AXD, BNZ		Spring Mounting	GRM38969
	2004.07-2009.11	Rear Axle Left & Right Lower	Bus 4WD AXD, BNZ		Spring Mounting	GRM52600
	2004.07-2009.11	Front Axle	Bus 4WD AXD, BNZ		Rubber Buffer,shock absorber	GRM18060
2.5 (120 kw)	2003.11-2009.11	Front Axle Left & Right	Bus FWD BLJ		Spring Mounting	GRM38969
	2003.11-2009.11	Rear Axle Left & Right Lower	Bus FWD BLJ		Spring Mounting	GRM52600
	2003.11-2009.11	Front	Bus FWD BLJ		Holder,exhaust system	GRM13861
	2003.11-2009.11	Front Axle	Bus FWD BLJ		Rubber Buffer,shock absorber	GRM18060
2.5 (128 kw)	2003.04-2009.11	Front Axle Left & Right	Bus FWD AXE;BPC		Spring Cap	GRM38707
	2003.04-2009.11	Front Axle Left & Right	Bus FWD AXE;BPC		Spring Mounting	GRM38969
	2003.04-2009.11	Rear Axle Left & Right Lower	Bus FWD AXE;BPC		Spring Mounting	GRM52600
	2003.04-2009.11	Front	Bus FWD AXE;BPC		Holder,exhaust system	GRM13861
	2003.04-2009.11	Front Axle	Bus FWD AXE;BPC		Rubber Buffer,shock absorber	GRM18060
	2004.07-2009.11	Front Axle Left & Right	Bus 4WD AXE;BPC		Spring Cap	GRM38707
	2004.07-2009.11	Front Axle Left & Right	Bus 4WD AXE;BPC		Spring Mounting	GRM38969
	2004.07-2009.11	Rear Axle Left & Right Lower	Bus 4WD AXE;BPC		Spring Mounting	GRM52600
	2004.07-2009.11	Front Axle	Bus 4WD AXE;BPC		Rubber Buffer,shock absorber	GRM18060
3.2 (173 kw)	2004.02-2009.12	Front Axle Left & Right	Bus FWD BKK, BDL, CFLA		Spring Cap	GRM38707
	2004.02-2009.12	Front Axle Left & Right	Bus FWD BKK, BDL, CFLA		Spring Mounting	GRM38969
	2004.02-2009.12	Rear Axle Left & Right Lower	Bus FWD BKK, BDL, CFLA		Spring Mounting	GRM52600
	2004.02-2009.12	Front Axle	Bus FWD BKK, BDL, CFLA		Rubber Buffer,shock absorber	GRM18060
	2004.07-2009.12	Front Axle Left & Right	Bus 4WD BKK, BDL, CFLA		Spring Cap	GRM38707
	2004.07-2009.12	Front Axle Left & Right	Bus 4WD BKK, BDL, CFLA		Spring Mounting	GRM38969
	2004.07-2009.12	Rear Axle Left & Right Lower	Bus 4WD BKK, BDL, CFLA		Spring Mounting	GRM52600
	2004.07-2009.12	Front Axle	Bus 4WD BKK, BDL, CFLA		Rubber Buffer,shock absorber	GRM18060
New Beetle						
1.4 (55 kw)	2001.08-2010.09	Front Axle	Hatchback FWD BCA		Protection Boot	GRM40242
	2001.08-2010.09	Rear Axle	Hatchback FWD BCA		Protection Boot	GRM40500
	2001.08-2010.09	Front Axle Left & Right	Hatchback FWD BCA		Spring Cap	GRM34140
	2001.08-2010.09	Front Axle Left & Right	Hatchback FWD BCA		Spring Mounting	GRM18114
	2001.08-2010.09	Rear Axle Left & Right Upper	Hatchback FWD BCA		Spring Mounting	GRM13842
	2001.08-2010.09	Front	Hatchback FWD BCA		Holder,exhaust system	GRM10064
	2001.08-2010.09	Front	Hatchback FWD BCA		Holder,exhaust system	GRM13861
	2001.08-2010.09	Front Axle	Hatchback FWD BCA		Rubber Buffer,shock absorber	GRM33230
	2001.08-2010.09	Rear Axle	Hatchback FWD BCA		Rubber Buffer,shock absorber	GRM10226
	2003.01-2010.09	Front Axle	Cabriolet FWD BCA		Protection Boot	GRM40242
	2003.01-2010.09	Rear Axle	Cabriolet FWD BCA		Protection Boot	GRM40500
	2003.01-2010.09	Front Axle Left & Right	Cabriolet FWD BCA		Spring Cap	GRM34140
	2003.01-2010.09	Front Axle Left & Right	Cabriolet FWD BCA		Spring Mounting	GRM18114
	2003.01-2010.09	Rear Axle Left & Right Upper	Cabriolet FWD BCA		Spring Mounting	GRM13842
	2003.01-2010.09	Front	Cabriolet FWD BCA		Holder,exhaust system	GRM10064
	2003.01-2010.09	Front	Cabriolet FWD BCA		Holder,exhaust system	GRM13861
	2003.01-2010.09	Front Axle	Cabriolet FWD BCA		Rubber Buffer,shock absorber	GRM33230
	2003.01-2010.09	Rear Axle	Cabriolet FWD BCA		Rubber Buffer,shock absorber	GRM10226
1.6 (74 kw)	1999.09-2000.10	Front Axle	Hatchback FWD AWH		Protection Boot	GRM40242
	1999.09-2000.10	Rear Axle	Hatchback FWD AWH		Protection Boot	GRM40500
	1999.09-2000.10	Front Axle Left & Right	Hatchback FWD AWH		Spring Cap	GRM34140
	1999.09-2000.10	Front Axle Left & Right	Hatchback FWD AWH		Spring Mounting	GRM18114
	1999.09-2000.10	Rear Axle Left & Right Upper	Hatchback FWD AWH		Spring Mounting	GRM13842
	1999.09-2000.10	Front	Hatchback FWD AWH		Holder,exhaust system	GRM10064
	1999.09-2000.10	Front	Hatchback FWD AWH		Holder,exhaust system	GRM13861
	1999.09-2000.10	Front Axle	Hatchback FWD AWH		Rubber Buffer,shock absorber	GRM33230
	1999.09-2000.10	Rear Axle	Hatchback FWD AWH		Rubber Buffer,shock absorber	GRM10226
1.6 (75 kw)	2000.06-2010.09	Front Axle	Hatchback FWD AYD/BFS		Protection Boot	GRM40242
	2000.06-2010.09	Rear Axle	Hatchback FWD AYD/BFS		Protection Boot	GRM40500
	2000.06-2010.09	Front Axle Left & Right	Hatchback FWD AYD/BFS		Spring Cap	GRM34140
	2000.06-2010.09	Front Axle Left & Right	Hatchback FWD AYD/BFS		Spring Mounting	GRM18114
	2000.06-2010.09	Rear Axle Left & Right Upper	Hatchback FWD AYD/BFS		Spring Mounting	GRM13842
	2000.06-2010.09	Front	Hatchback FWD AYD/BFS		Holder,exhaust system	GRM10064
	2000.06-2010.09	Front	Hatchback FWD AYD/BFS		Holder,exhaust system	GRM13861
	2000.06-2010.09	Front Axle	Hatchback FWD AYD/BFS		Rubber Buffer,shock absorber	GRM33230
	2000.06-2010.09	Rear Axle	Hatchback FWD AYD/BFS		Rubber Buffer,shock absorber	GRM10226
	2003.01-2010.09	Front Axle	Cabriolet FWD BFS		Protection Boot	GRM40242
	2003.01-2010.09	Rear Axle	Cabriolet FWD BFS		Protection Boot	GRM40500

	YEAR	FITTING POSITION	BODY STYLE & DRIVE TYPE & ENGINE	REMARKS	PRODUCT	G-AP Ref.
VW **New Beetle**						
1.6 (75 kw)	2003.01-2010.09	Front Axle Left & Right	Cabriolet FWD BFS		Spring Cap	**GRM34140**
	2003.01-2010.09	Front Axle Left & Right	Cabriolet FWD BFS		Spring Mounting	**GRM18114**
	2003.01-2010.09	Rear Axle Left & Right Upper	Cabriolet FWD BFS		Spring Mounting	**GRM13842**
	2003.01-2010.09	Front	Cabriolet FWD BFS		Holder,exhaust system	**GRM10064**
	2003.01-2010.09	Front	Cabriolet FWD BFS		Holder,exhaust system	**GRM13861**
	2003.01-2010.09	Front Axle	Cabriolet FWD BFS		Rubber Buffer,shock absorber	**GRM33230**
	2003.01-2010.09	Rear Axle	Cabriolet FWD BFS		Rubber Buffer,shock absorber	**GRM10226**
1.8 (110 kw)	1998.01-2010.09	Front Axle	Hatchback FWD AGU/APH/AVC/AWU/AWV		Protection Boot	**GRM40242**
	1998.01-2010.09	Rear Axle	Hatchback FWD AGU/APH/AVC/AWU/AWV		Protection Boot	**GRM40500**
	1998.01-2010.09	Front Axle Left & Right	Hatchback FWD AGU/APH/AVC/AWU/AWV		Spring Cap	**GRM34140**
	1998.01-2010.09	Front Axle Left & Right	Hatchback FWD AGU/APH/AVC/AWU/AWV		Spring Mounting	**GRM18114**
	1998.01-2010.09	Rear Axle Left & Right Upper	Hatchback FWD AGU/APH/AVC/AWU/AWV		Spring Mounting	**GRM13842**
	1998.01-2010.09	Front	Hatchback FWD AGU/APH/AVC/AWU/AWV		Holder,exhaust system	**GRM10064**
	1998.01-2010.09	Front	Hatchback FWD AGU/APH/AVC/AWU/AWV		Holder,exhaust system	**GRM13861**
	1998.01-2010.09	Front Axle	Hatchback FWD AGU/APH/AVC/AWU/AWV		Rubber Buffer,shock absorber	**GRM33230**
	1998.01-2010.09	Rear Axle	Hatchback FWD AGU/APH/AVC/AWU/AWV		Rubber Buffer,shock absorber	**GRM10226**
	2003.01-2010.09	Front Axle	Cabriolet FWD AWU/AWV/BKF		Protection Boot	**GRM40242**
	2003.01-2010.09	Rear Axle	Cabriolet FWD AWU/AWV/BKF		Protection Boot	**GRM40500**
	2003.01-2010.09	Front Axle Left & Right	Cabriolet FWD AWU/AWV/BKF		Spring Cap	**GRM34140**
	2003.01-2010.09	Front Axle Left & Right	Cabriolet FWD AWU/AWV/BKF		Spring Mounting	**GRM18114**
	2003.01-2010.09	Rear Axle Left & Right Upper	Cabriolet FWD AWU/AWV/BKF		Spring Mounting	**GRM13842**
	2003.01-2010.09	Front Axle	Cabriolet FWD AWU/AWV/BKF		Rubber Buffer,shock absorber	**GRM33230**
	2003.01-2010.09	Rear Axle	Cabriolet FWD AWU/AWV/BKF		Rubber Buffer,shock absorber	**GRM10226**
1.8 (132 kw)	2001.06-2005.06	Front Axle	Hatchback FWD AWP/BNU		Protection Boot	**GRM40242**
	2001.06-2005.06	Rear Axle	Hatchback FWD AWP/BNU		Protection Boot	**GRM40500**
	2001.06-2005.06	Front Axle Left & Right	Hatchback FWD AWP/BNU		Spring Mounting	**GRM18114**
	2001.06-2005.06	Rear Axle Left & Right Upper	Hatchback FWD AWP/BNU		Spring Mounting	**GRM13842**
	2001.06-2005.06	Front Axle	Hatchback FWD AWP/BNU		Rubber Buffer,shock absorber	**GRM33230**
	2001.06-2005.06	Rear Axle	Hatchback FWD AWP/BNU		Rubber Buffer,shock absorber	**GRM10226**
1.9 (66 kw)	1998.01-2005.06	Front Axle	Hatchback FWD ALH		Protection Boot	**GRM40242**
	1998.01-2005.06	Rear Axle	Hatchback FWD ALH		Protection Boot	**GRM40500**
	1998.01-2005.06	Front Axle Left & Right	Hatchback FWD ALH		Spring Cap	**GRM34140**
	1998.01-2005.06	Front Axle Left & Right	Hatchback FWD ALH		Spring Mounting	**GRM18114**
	1998.01-2005.06	Rear Axle Left & Right Upper	Hatchback FWD ALH		Spring Mounting	**GRM13842**
	1998.01-2005.06	Front	Hatchback FWD ALH		Holder,exhaust system	**GRM10064**
	1998.01-2005.06	Front	Hatchback FWD ALH		Holder,exhaust system	**GRM13861**
	1998.01-2005.06	Front Axle	Hatchback FWD ALH		Rubber Buffer,shock absorber	**GRM33230**
	1998.01-2005.06	Rear Axle	Hatchback FWD ALH		Rubber Buffer,shock absorber	**GRM10226**
1.9 (74 kw)	2000.10-2010.09	Front Axle	Hatchback FWD ATD/AXR/BEW		Protection Boot	**GRM40242**
	2000.10-2010.09	Rear Axle	Hatchback FWD ATD/AXR/BEW		Protection Boot	**GRM40500**
	2000.10-2010.09	Front Axle Left & Right	Hatchback FWD ATD/AXR/BEW		Spring Mounting	**GRM18114**
	2000.10-2010.09	Rear Axle Left & Right Upper	Hatchback FWD ATD/AXR/BEW		Spring Mounting	**GRM13842**
	2000.10-2010.09	Front	Hatchback FWD ATD/AXR/BEW		Holder,exhaust system	**GRM10064**
	2000.10-2010.09	Front	Hatchback FWD ATD/AXR/BEW		Holder,exhaust system	**GRM13861**
	2000.10-2010.09	Front Axle	Hatchback FWD ATD/AXR/BEW		Rubber Buffer,shock absorber	**GRM33230**
	2000.10-2010.09	Rear Axle	Hatchback FWD ATD/AXR/BEW		Rubber Buffer,shock absorber	**GRM10226**
	2003.06-2005.07	Front Axle	Cabriolet FWD AXR		Protection Boot	**GRM40242**
	2003.06-2005.07	Rear Axle	Cabriolet FWD AXR		Protection Boot	**GRM40500**
	2003.06-2005.07	Front Axle Left & Right	Cabriolet FWD AXR		Spring Cap	**GRM34140**
	2003.06-2005.07	Front Axle Left & Right	Cabriolet FWD AXR		Spring Mounting	**GRM18114**
	2003.06-2005.07	Rear Axle Left & Right Upper	Cabriolet FWD AXR		Spring Mounting	**GRM13842**
	2003.06-2005.07	Front	Cabriolet FWD AXR		Holder,exhaust system	**GRM10064**
	2003.06-2005.07	Front	Cabriolet FWD AXR		Holder,exhaust system	**GRM13861**
	2003.06-2005.07	Front Axle	Cabriolet FWD AXR		Rubber Buffer,shock absorber	**GRM33230**
	2003.06-2005.07	Rear Axle	Cabriolet FWD AXR		Rubber Buffer,shock absorber	**GRM10226**
1.9 (77 kw)	2005.07-2010.09	Front Axle	Cabriolet FWD BSW		Protection Boot	**GRM40242**
	2005.07-2010.09	Front Axle	Hatchback FWD BSW		Protection Boot	**GRM40242**
	2005.07-2010.09	Rear Axle	Cabriolet FWD BSW		Protection Boot	**GRM40500**
	2005.07-2010.09	Rear Axle	Hatchback FWD BSW		Protection Boot	**GRM40500**
	2005.07-2010.09	Front Axle Left & Right	Cabriolet FWD BSW		Spring Mounting	**GRM18114**
	2005.07-2010.09	Front Axle Left & Right	Hatchback FWD BSW		Spring Mounting	**GRM18114**
	2005.07-2010.09	Rear Axle Left & Right Upper	Cabriolet FWD BSW		Spring Mounting	**GRM13842**
	2005.07-2010.09	Rear Axle Left & Right Upper	Hatchback FWD BSW		Spring Mounting	**GRM13842**
	2005.07-2010.09	Front Axle	Cabriolet FWD BSW		Rubber Buffer,shock absorber	**GRM33230**

	YEAR	FITTING POSITION	BODY STYLE & DRIVE TYPE & ENGINE	REMARKS	PRODUCT	G-AP Ref.
VW **New Beetle**						
1.9 (77 kw)	2005.07-2010.09	Front Axle	Hatchback FWD BSW		Rubber Buffer,shock absorber	**GRM33230**
	2005.07-2010.09	Rear Axle	Cabriolet FWD BSW		Rubber Buffer,shock absorber	**GRM10226**
	2005.07-2010.09	Rear Axle	Hatchback FWD BSW		Rubber Buffer,shock absorber	**GRM10226**
2.0 (85 kw)	1998.01-2010.09	Front Axle	Hatchback FWD AEG/APK/AQY/AVH/AZG/AZJ/BEJ/BER/BEV/BHP/CBPA		Protection Boot	**GRM40242**
	1998.01-2010.09	Rear Axle	Hatchback FWD AEG/APK/AQY/AVH/AZG/AZJ/BEJ/BER/BEV/BHP/CBPA		Protection Boot	**GRM40500**
	1998.01-2010.09	Front Axle Left & Right	Hatchback FWD AEG/APK/AQY/AVH/AZG/AZJ/BEJ/BER/BEV/BHP/CBPA		Spring Cap	**GRM34140**
	1998.01-2010.09	Front Axle Left & Right	Hatchback FWD AEG/APK/AQY/AVH/AZG/AZJ/BEJ/BER/BEV/BHP/CBPA		Spring Mounting	**GRM18114**
	1998.01-2010.09	Rear Axle Left & Right Upper	Hatchback FWD AEG/APK/AQY/AVH/AZG/AZJ/BEJ/BER/BEV/BHP/CBPA		Spring Mounting	**GRM13842**
	1998.01-2010.09	Front	Hatchback FWD AEG/APK/AQY/AVH/AZG/AZJ/BEJ/BER/BEV/BHP/CBPA		Holder,exhaust system	**GRM10064**
	1998.01-2010.09	Front	Hatchback FWD AEG/APK/AQY/AVH/AZG/AZJ/BEJ/BER/BEV/BHP/CBPA		Holder,exhaust system	**GRM13861**
	1998.01-2010.09	Front Axle	Hatchback FWD AEG/APK/AQY/AVH/AZG/AZJ/BEJ/BER/BEV/BHP/CBPA		Rubber Buffer,shock absorber	**GRM33230**
	1998.01-2010.09	Rear Axle	Hatchback FWD AEG/APK/AQY/AVH/AZG/AZJ/BEJ/BER/BEV/BHP/CBPA		Rubber Buffer,shock absorber	**GRM10226**
	2002.08-2010.10	Front Axle	Cabriolet FWD AZJ/BDC/BEV/BGD		Protection Boot	**GRM40242**
	2002.08-2010.10	Rear Axle	Cabriolet FWD AZJ/BDC/BEV/BGD		Protection Boot	**GRM40500**
	2002.08-2010.10	Front Axle Left & Right	Cabriolet FWD AZJ/BDC/BEV/BGD		Spring Cap	**GRM34140**
	2002.08-2010.10	Front Axle Left & Right	Cabriolet FWD AZJ/BDC/BEV/BGD		Spring Mounting	**GRM18114**
	2002.08-2010.10	Rear Axle Left & Right Upper	Cabriolet FWD AZJ/BDC/BEV/BGD		Spring Mounting	**GRM13842**
	2002.08-2010.10	Front	Cabriolet FWD AZJ/BDC/BEV/BGD		Holder,exhaust system	**GRM10064**
	2002.08-2010.10	Front Axle	Cabriolet FWD AZJ/BDC/BEV/BGD		Rubber Buffer,shock absorber	**GRM33230**
	2002.08-2010.10	Rear Axle	Cabriolet FWD AZJ/BDC/BEV/BGD		Rubber Buffer,shock absorber	**GRM10226**
2.3 (125 kw)	2000.10-2002.10	Front Axle	Hatchback FWD AQN		Protection Boot	**GRM40242**
	2000.10-2002.10	Rear Axle	Hatchback FWD AQN		Protection Boot	**GRM40500**
	2000.10-2002.10	Front Axle Left & Right	Hatchback FWD AQN		Spring Cap	**GRM34140**
	2000.10-2002.10	Front Axle Left & Right	Hatchback FWD AQN		Spring Mounting	**GRM18114**
	2000.10-2002.10	Rear Axle Left & Right Upper	Hatchback FWD AQN		Spring Mounting	**GRM13842**
	2000.10-2002.10	Front	Hatchback FWD AQN		Holder,exhaust system	**GRM10064**
	2000.10-2002.10	Front Axle	Hatchback FWD AQN		Rubber Buffer,shock absorber	**GRM33230**
	2000.10-2002.10	Rear Axle	Hatchback FWD AQN		Rubber Buffer,shock absorber	**GRM10226**
2.5 (110 kw)	2005.07-2010.09	Front Axle	Cabriolet FWD BPR/BPS		Protection Boot	**GRM40242**
	2005.07-2010.09	Front Axle	Hatchback FWD BPR/BPS		Protection Boot	**GRM40242**
	2005.07-2010.09	Rear Axle	Cabriolet FWD BPR/BPS		Protection Boot	**GRM40500**
	2005.07-2010.09	Rear Axle	Hatchback FWD BPR/BPS		Protection Boot	**GRM40500**
	2005.07-2010.09	Front Axle Left & Right	Cabriolet FWD BPR/BPS		Spring Mounting	**GRM18114**
	2005.07-2010.09	Front Axle Left & Right	Hatchback FWD BPR/BPS		Spring Mounting	**GRM18114**
	2005.07-2010.09	Rear Axle Left & Right Upper	Cabriolet FWD BPR/BPS		Spring Mounting	**GRM13842**
	2005.07-2010.09	Rear Axle Left & Right Upper	Hatchback FWD BPR/BPS		Spring Mounting	**GRM13842**
	2005.07-2010.09	Front Axle	Cabriolet FWD BPR/BPS		Rubber Buffer,shock absorber	**GRM33230**
	2005.07-2010.09	Front Axle	Hatchback FWD BPR/BPS		Rubber Buffer,shock absorber	**GRM33230**
	2005.07-2010.09	Rear Axle	Cabriolet FWD BPR/BPS		Rubber Buffer,shock absorber	**GRM10226**
	2005.07-2010.09	Rear Axle	Hatchback FWD BPR/BPS		Rubber Buffer,shock absorber	**GRM10226**
3.2 (165 kw)	2000.07-2001.05	Front Axle	Hatchback 4WD AXJ		Protection Boot	**GRM40242**
	2000.07-2001.05	Front Axle Left & Right	Hatchback 4WD AXJ		Spring Mounting	**GRM18114**
	2000.07-2001.05	Front Axle	Hatchback 4WD AXJ		Rubber Buffer,shock absorber	**GRM33230**
Passat						
1.4 (90 kw)	2007.05-2010.07	Rear Axle Left & Right Upper	Saloon FWD CAXA		Spring Mounting	**GRM12834**
	2007.05-2010.07	Rear Axle	Saloon FWD CAXA		Holder,exhaust system	**GRM13862**
	2007.05-2010.07	Rear Axle	Saloon FWD CAXA		Holder,exhaust system	**GRM13864**
	2007.05-2010.07	Front	Saloon FWD CAXA		Bracket,stabilizer mounting	**GRM31436**
	2007.05-2010.07	-	Saloon FWD CAXA		Mounting,radiator	**GRM14044**
	2007.05-2010.07	Lower	Saloon FWD CAXA		Mounting,radiator	**GRM14038**
	2007.05-2010.07	Front Axle	Saloon FWD CAXA		Rubber Buffer,shock absorber	**GRM17980**
	2007.05-2010.07	Rear Axle	Saloon FWD CAXA	for vehicles with standard suspension,for PR no.:UCS,1JU;for vehicles with heavy duty suspension,for PR no.:1JR	Rubber Buffer,shock absorber	**GRM17120**
	2007.05-2010.07	Rear Axle	Saloon FWD CAXA	for vehicles with standard suspension,for PR no.:1JR	Rubber Buffer,shock absorber	**GRM37156**
	2007.05-2010.07	Rear Axle Left & Right Lower Outer	Saloon FWD CAXA		Knuckle Bushing	**GRM12247**
	2010.08-2014.12	Front Upper	Saloon FWD CAXA		Engine Mounting Bushing	**GRM16544**
	2010.08-2014.12	Lower	Saloon FWD CAXA		Engine Mounting Bushing	**GRM10337**
	2010.08-2014.12	Upper	Saloon FWD CAXA		Engine Mounting Bushing	**GRM10338**
	2010.08-2014.12	Upper	Saloon FWD CAXA		Engine Mounting Bushing	**GRM32582**
	2010.08-2014.12	Front	Saloon FWD CAXA		Engine Mounting Bushing Kit	**GRM16544S**
	2010.08-2014.12	Rear Axle	Saloon FWD CAXA		Holder,exhaust system	**GRM13862**
	2010.08-2014.12	Front	Saloon FWD CAXA		Bracket,stabilizer mounting	**GRM31436**
	2010.08-2014.12	Lower	Saloon FWD CAXA		Mounting,radiator	**GRM14038**
	2010.08-2014.12	Front Axle	Saloon FWD CAXA		Rubber Buffer,shock absorber	**GRM17980**
	2010.08-2014.12	Front Axle	Saloon FWD CAXA		Rubber Buffer,shock absorber	**GRM33564**

	YEAR	FITTING POSITION	BODY STYLE & DRIVE TYPE & ENGINE	REMARKS	PRODUCT	G-AP Ref.
VW **Passat**						
1.4 (90 kw)	2010.08-2014.12	Rear Axle	Saloon FWD CAXA	for vehicles without electronic suspension control,for PR no.:UC7,1JA,1JR	Rubber Buffer,shock absorber	GRM17120
	2010.08-2014.12	Rear Axle	Saloon FWD CAXA	for vehicles without electronic suspension control,for PR no.:UA1	Rubber Buffer,shock absorber	GRM37156
	2010.08-2014.12	Rear Axle Left & Right Lower Outer	Saloon FWD CAXA		Knuckle Bushing	GRM12247
1.4 (92 kw)	2014.11-2018.11	-	Saloon FWD CZCA		Engine Mounting Bushing Kit	GRM35272K
	2014.11-2018.11	-	Saloon FWD CZCA		Engine Mounting Bushing Kit	GRM38471
	2014.11-2018.11	Front Axle	Saloon FWD CZCA		Rubber Buffer,shock absorber	GRM17980
	2014.11-2018.11	Rear Axle	Saloon FWD CZCA	for vehicles with sports suspension	Rubber Buffer,shock absorber	GRM33604
	2014.11-2018.11	Rear Axle Left & Right Lower Outer	Saloon FWD CZCA		Knuckle Bushing	GRM50061
1.4 (110 kw)	2009.01-2010.07	Front Lower	Saloon FWD CDGA		Engine Mounting Bushing	GRM16545
	2009.01-2010.07	Front Upper	Saloon FWD CDGA		Engine Mounting Bushing	GRM16544
	2009.01-2010.07	Lower	Saloon FWD CDGA		Engine Mounting Bushing	GRM10337
	2009.01-2010.07	Upper	Saloon FWD CDGA		Engine Mounting Bushing	GRM32582
	2009.01-2010.07	Front	Saloon FWD CDGA		Engine Mounting Bushing Kit	GRM16544S
	2009.01-2010.07	Rear Axle Left & Right Upper	Saloon FWD CDGA		Spring Mounting	GRM12834
	2009.01-2010.07	Front	Saloon FWD CDGA		Bracket,stabilizer mounting	GRM31436
	2009.01-2010.07	-	Saloon FWD CDGA		Mounting,radiator	GRM14044
	2009.01-2010.07	Lower	Saloon FWD CDGA		Mounting,radiator	GRM14038
	2009.01-2010.07	Front Axle	Saloon FWD CDGA		Rubber Buffer,shock absorber	GRM17980
	2009.01-2010.07	Rear Axle	Saloon FWD CDGA	for vehicles with standard suspension,for PR no.:UC5,1JA;for vehicles with heavy duty suspension,for PR no.:1JR	Rubber Buffer,shock absorber	GRM17120
	2009.01-2010.07	Rear Axle	Saloon FWD CDGA	for vehicles with standard suspension,for PR no.:1JR	Rubber Buffer,shock absorber	GRM37156
	2009.01-2010.07	Rear Axle Left & Right Lower Outer	Saloon FWD CDGA		Knuckle Bushing	GRM12247
	2010.08-2014.12	Front Upper	Saloon FWD CDGA		Engine Mounting Bushing	GRM16544
	2010.08-2014.12	Lower	Saloon FWD CDGA		Engine Mounting Bushing	GRM10337
	2010.08-2014.12	Upper	Saloon FWD CDGA		Engine Mounting Bushing	GRM10338
	2010.08-2014.12	Upper	Saloon FWD CDGA		Engine Mounting Bushing	GRM32582
	2010.08-2014.12	Front	Saloon FWD CDGA		Engine Mounting Bushing Kit	GRM16544S
	2010.08-2014.12	Front	Saloon FWD CDGA		Bracket,stabilizer mounting	GRM31436
	2010.08-2014.12	Lower	Saloon FWD CDGA		Mounting,radiator	GRM14038
	2010.08-2014.12	Front Axle	Saloon FWD CDGA		Rubber Buffer,shock absorber	GRM17980
	2010.08-2014.12	Rear Axle	Saloon FWD CDGA	for vehicles without electronic suspension control,for PR no.:UC7,1JA,1JR	Rubber Buffer,shock absorber	GRM17120
	2010.08-2014.12	Rear Axle	Saloon FWD CDGA	for vehicles without electronic suspension control,for PR no.:UA1	Rubber Buffer,shock absorber	GRM37156
	2010.08-2014.12	Rear Axle Left & Right Lower Outer	Saloon FWD CDGA		Knuckle Bushing	GRM12247
	2014.11-2024.03	-	Saloon FWD CZEA;CZDA		Engine Mounting Bushing Kit	GRM35272K
	2014.11-2024.03	-	Saloon FWD CZEA;CZDA		Engine Mounting Bushing Kit	GRM38471
	2014.11-2024.03	Front Axle	Saloon FWD CZEA;CZDA		Protection Boot	GRM40690
	2014.11-2024.03	Lower	Saloon FWD CZEA;CZDA		Mounting,radiator	GRM14038
	2014.11-2024.03	Front Axle	Saloon FWD CZEA;CZDA		Rubber Buffer,shock absorber	GRM17980
	2014.11-2024.03	Rear Axle	Saloon FWD CZEA;CZDA	for vehicles with sports suspension	Rubber Buffer,shock absorber	GRM33604
	2014.11-2024.03	Rear Axle Left & Right Lower Outer	Saloon FWD CZEA;CZDA		Knuckle Bushing	GRM50061
	2015.02-2018.11	-	Saloon 4WD CZEA		Engine Mounting Bushing Kit	GRM35272K
	2015.02-2018.11	Front Axle	Saloon 4WD CZEA		Rubber Buffer,shock absorber	GRM17980
	2015.02-2018.11	Rear Axle	Saloon 4WD CZEA	for vehicles with sports suspension	Rubber Buffer,shock absorber	GRM33604
	2015.02-2018.11	Rear Axle Left & Right Lower Outer	Saloon 4WD CZEA		Knuckle Bushing	GRM50061
1.4 (118 kw)	2010.11-2014.12	Front Upper	Saloon FWD CKMA		Engine Mounting Bushing	GRM16544
	2010.11-2014.12	Lower	Saloon FWD CKMA		Engine Mounting Bushing	GRM10337
	2010.11-2014.12	Upper	Saloon FWD CKMA		Engine Mounting Bushing	GRM10338
	2010.11-2014.12	Upper	Saloon FWD CKMA		Engine Mounting Bushing	GRM32582
	2010.11-2014.12	Front	Saloon FWD CKMA		Engine Mounting Bushing Kit	GRM16544S
	2010.11-2014.12	Front	Saloon FWD CKMA		Bracket,stabilizer mounting	GRM31436
	2010.11-2014.12	-	Saloon FWD CKMA		Mounting,radiator	GRM14044
	2010.11-2014.12	Lower	Saloon FWD CKMA		Mounting,radiator	GRM14038
	2010.11-2014.12	Front Axle	Saloon FWD CKMA		Rubber Buffer,shock absorber	GRM17980
	2010.11-2014.12	Rear Axle	Saloon FWD CKMA	for vehicles without electronic suspension control,for PR no.:UC7,1JA,1JR	Rubber Buffer,shock absorber	GRM17120
	2010.11-2014.12	Rear Axle	Saloon FWD CKMA	for vehicles without electronic suspension control,for PR no.:UA1	Rubber Buffer,shock absorber	GRM37156
	2010.11-2014.12	Rear Axle Left & Right Lower Outer	Saloon FWD CKMA		Knuckle Bushing	GRM12247
	2012.11-2014.12	Front Upper	Saloon FWD CTHD		Engine Mounting Bushing	GRM16544
	2012.11-2014.12	Lower	Saloon FWD CTHD		Engine Mounting Bushing	GRM10337
	2012.11-2014.12	Upper	Saloon FWD CTHD		Engine Mounting Bushing	GRM10338
	2012.11-2014.12	Upper	Saloon FWD CTHD		Engine Mounting Bushing	GRM32582
	2012.11-2014.12	Front	Saloon FWD CTHD		Engine Mounting Bushing Kit	GRM16544S
	2012.11-2014.12	Front	Saloon FWD CTHD		Bracket,stabilizer mounting	GRM31436
	2012.11-2014.12	-	Saloon FWD CTHD		Mounting,radiator	GRM14044
	2012.11-2014.12	Lower	Saloon FWD CTHD		Mounting,radiator	GRM14038
	2012.11-2014.12	Front Axle	Saloon FWD CTHD		Rubber Buffer,shock absorber	GRM17980

	YEAR	FITTING POSITION	BODY STYLE & DRIVE TYPE & ENGINE	REMARKS	PRODUCT	G-AP Ref.
VW **Passat**						
1.4 (118 kw)	2012.11-2014.12	Rear Axle	Saloon FWD CTHD	for vehicles without electronic suspension control,for PR no.:UC7,1JA,1JR	Rubber Buffer,shock absorber	**GRM17120**
	2012.11-2014.12	Rear Axle	Saloon FWD CTHD	for vehicles without electronic suspension control,for PR no.:UA1	Rubber Buffer,shock absorber	**GRM37156**
	2012.11-2014.12	Rear Axle Left & Right Lower Outer	Saloon FWD CTHD		Knuckle Bushing	**GRM12247**
1.4 (160 kw)	2015.06-2024.03	-	Saloon FWD CUKC;DGEB		Engine Mounting Bushing Kit	**GRM38471**
	2015.06-2024.03	Front Axle	Saloon FWD CUKC;DGEB		Protection Boot	**GRM40690**
	2015.06-2024.03	Front Axle	Saloon FWD CUKC;DGEB		Rubber Buffer,shock absorber	**GRM17980**
	2015.06-2024.03	Rear Axle	Saloon FWD CUKC;DGEB	for vehicles with sports suspension	Rubber Buffer,shock absorber	**GRM33604**
	2015.06-2024.03	Rear Axle Left & Right Lower Outer	Saloon FWD CUKC;DGEB		Knuckle Bushing	**GRM50061**
1.5 (110 kw)	2018.08-2024.03	-	Saloon FWD DADA;DPCA		Engine Mounting Bushing Kit	**GRM38471**
	2018.08-2024.03	Front Axle	Saloon FWD DADA;DPCA		Protection Boot	**GRM40690**
	2018.08-2024.03	Front Axle	Saloon FWD DADA;DPCA		Rubber Buffer,shock absorber	**GRM17980**
	2018.08-2024.03	Rear Axle	Saloon FWD DADA;DPCA	for vehicles with sports suspension	Rubber Buffer,shock absorber	**GRM33604**
	2018.08-2024.03	Rear Axle Left & Right Lower Outer	Saloon FWD DADA;DPCA		Knuckle Bushing	**GRM50061**
1.6 (74 kw)	1994.10-1996.12	Front Axle	Saloon FWD AEK/AFT		Protection Boot	**GRM40242**
	1994.10-1996.12	Rear Axle Left & Right Lower	Saloon FWD AEK/AFT		Spring Mounting	**GRM30197**
	1994.10-1996.12	Front Axle	Saloon FWD AEK/AFT		Rubber Buffer,shock absorber	**GRM10260**
	1996.10-2000.08	Front Axle	Saloon FWD ADP/AHL/ANA/ARM		Protection Boot	**GRM40240**
	1996.10-2000.08	Front Axle Left & Right	Saloon FWD ADP/AHL/ANA/ARM		Spring Mounting	**GRM10202**
	1996.10-2000.08	Front Axle Left & Right Lower	Saloon FWD ADP/AHL/ANA/ARM		Spring Mounting	**GRM10198**
	1996.10-2000.08	Front	Saloon FWD ADP/AHL/ANA/ARM		Holder,exhaust system	**GRM13861**
	1996.10-2000.08	Rear Axle	Saloon FWD ADP/AHL/ANA/ARM		Rubber Buffer,shock absorber	**GRM33649**
	1996.10-2000.08	Front Axle	Saloon FWD ADP/AHL/ANA/ARM		Rubber buffer,suspension	**GRM10140**
	1996.10-2000.08	Front	Saloon FWD ADP/AHL/ANA/ARM		Rubber Buffer,engine mounting	**GRM10188**
1.6 (75 kw)	2000.11-2005.05	Front Axle	Saloon FWD ALZ		Protection Boot	**GRM40240**
	2000.11-2005.05	Front Axle Left & Right	Saloon FWD ALZ		Spring Mounting	**GRM10202**
	2000.11-2005.05	Front Axle Left & Right Lower	Saloon FWD ALZ		Spring Mounting	**GRM10198**
	2000.11-2005.05	Front	Saloon FWD ALZ		Holder,exhaust system	**GRM13861**
	2000.11-2005.05	Front Axle	Saloon FWD ALZ		Rubber buffer,suspension	**GRM10140**
	2000.11-2005.05	Front	Saloon FWD ALZ		Rubber Buffer,engine mounting	**GRM10188**
	2005.05-2010.07	Front Upper	Saloon FWD BSE;BSF		Engine Mounting Bushing	**GRM16544**
	2005.05-2010.07	Lower	Saloon FWD BSE;BSF		Engine Mounting Bushing	**GRM10337**
	2005.05-2010.07	Upper	Saloon FWD BSE;BSF		Engine Mounting Bushing	**GRM32582**
	2005.05-2010.07	Rear Axle Left & Right Upper	Saloon FWD BSE;BSF		Spring Mounting	**GRM12834**
	2005.05-2010.07	Rear Axle	Saloon FWD BSE;BSF		Holder,exhaust system	**GRM13864**
	2005.05-2010.07	Front	Saloon FWD BSE;BSF		Bracket,stabilizer mounting	**GRM31436**
	2005.05-2010.07	-	Saloon FWD BSE;BSF		Mounting,radiator	**GRM14044**
	2005.05-2010.07	Lower	Saloon FWD BSE;BSF		Mounting,radiator	**GRM14038**
	2005.05-2010.07	Front Axle	Saloon FWD BSE;BSF		Rubber Buffer,shock absorber	**GRM17980**
	2005.05-2010.07	Rear Axle	Saloon FWD BSE;BSF	for vehicles with standard suspension,for PR no.:UC3,1JA;for vehicles with heavy duty suspension,for PR no.:1JR	Rubber Buffer,shock absorber	**GRM17120**
	2005.05-2010.07	Rear Axle	Saloon FWD BSE;BSF	for vehicles with standard suspension,for PR no.:1JR	Rubber Buffer,shock absorber	**GRM37156**
	2005.05-2010.07	Rear Axle Left & Right Lower Outer	Saloon FWD BSE;BSF		Knuckle Bushing	**GRM12247**
1.6 (77 kw)	2009.08-2010.07	Front Upper	Saloon FWD CAYC		Engine Mounting Bushing	**GRM16544**
	2009.08-2010.07	Lower	Saloon FWD CAYC		Engine Mounting Bushing	**GRM10337**
	2009.08-2010.07	Upper	Saloon FWD CAYC		Engine Mounting Bushing	**GRM32582**
	2009.08-2010.07	Rear Axle Left & Right Upper	Saloon FWD CAYC		Spring Mounting	**GRM12834**
	2009.08-2010.07	Front	Saloon FWD CAYC		Bracket,stabilizer mounting	**GRM31436**
	2009.08-2010.07	-	Saloon FWD CAYC		Mounting,radiator	**GRM14044**
	2009.08-2010.07	Lower	Saloon FWD CAYC		Mounting,radiator	**GRM14038**
	2009.08-2010.07	Front Axle	Saloon FWD CAYC		Rubber Buffer,shock absorber	**GRM17980**
	2009.08-2010.07	Rear Axle	Saloon FWD CAYC	for vehicles with standard suspension,for PR no.:UC3,1JA;for vehicles with heavy duty suspension,for PR no.:1JR	Rubber Buffer,shock absorber	**GRM17120**
	2009.08-2010.07	Rear Axle	Saloon FWD CAYC	for vehicles with standard suspension,for PR no.:1JR	Rubber Buffer,shock absorber	**GRM37156**
	2009.08-2010.07	Rear Axle Left & Right Lower Outer	Saloon FWD CAYC		Knuckle Bushing	**GRM12247**
	2010.08-2014.12	Front Upper	Saloon FWD CAYC		Engine Mounting Bushing	**GRM16544**
	2010.08-2014.12	Lower	Saloon FWD CAYC		Engine Mounting Bushing	**GRM10337**
	2010.08-2014.12	Upper	Saloon FWD CAYC		Engine Mounting Bushing	**GRM10338**
	2010.08-2014.12	Upper	Saloon FWD CAYC		Engine Mounting Bushing	**GRM32582**
	2010.08-2014.12	Front	Saloon FWD CAYC		Engine Mounting Bushing Kit	**GRM16544S**
	2010.08-2014.12	Front	Saloon FWD CAYC		Bracket,stabilizer mounting	**GRM31436**
	2010.08-2014.12	Lower	Saloon FWD CAYC		Mounting,radiator	**GRM14038**
	2010.08-2014.12	Front Axle	Saloon FWD CAYC		Rubber Buffer,shock absorber	**GRM17980**
	2010.08-2014.12	Rear Axle	Saloon FWD CAYC	for vehicles without electronic suspension control,for PR no.:UC7,1JA,1JR	Rubber Buffer,shock absorber	**GRM17120**
	2010.08-2014.12	Rear Axle	Saloon FWD CAYC	for vehicles without electronic suspension control,for PR no.:UA1	Rubber Buffer,shock absorber	**GRM37156**
	2010.08-2014.12	Rear Axle Left & Right Lower Outer	Saloon FWD CAYC		Knuckle Bushing	**GRM12247**

	YEAR	FITTING POSITION	BODY STYLE & DRIVE TYPE & ENGINE	REMARKS	PRODUCT	G-AP Ref.
VW **Passat**						
1.6 (85 kw)	2005.03-2008.06	Rear Axle Left & Right Upper	Saloon FWD BLF		Spring Mounting	GRM12834
	2005.03-2008.06	Front	Saloon FWD BLF		Bracket,stabilizer mounting	GRM31436
	2005.03-2008.06	Lower	Saloon FWD BLF		Mounting,radiator	GRM14038
	2005.03-2008.06	Front Axle	Saloon FWD BLF		Rubber Buffer,shock absorber	GRM17980
	2005.03-2008.06	Rear Axle	Saloon FWD BLF	for vehicles with standard suspension,for PR no.:UD3,1JU;for vehicles with heavy duty suspension,for PR no.:1JR	Rubber Buffer,shock absorber	GRM17120
	2005.03-2008.06	Rear Axle	Saloon FWD BLF	for vehicles with standard suspension,for PR no.:1JR	Rubber Buffer,shock absorber	GRM37156
	2005.03-2008.06	Rear Axle Left & Right Lower Outer	Saloon FWD BLF		Knuckle Bushing	GRM12247
1.6 (88 kw)	2014.08-2020.11	-	Saloon FWD DCXA;DCZA		Engine Mounting Bushing Kit	GRM38471
	2014.08-2020.11	Front Axle	Saloon FWD DCXA;DCZA		Protection Boot	GRM40690
	2014.08-2020.11	Front Axle	Saloon FWD DCXA;DCZA		Rubber Buffer,shock absorber	GRM17980
	2014.08-2020.11	Rear Axle Left & Right Lower Outer	Saloon FWD DCXA;DCZA		Knuckle Bushing	GRM50061
1.8 (55 kw)	1990.08-1996.12	Front Axle	Saloon FWD AAM		Protection Boot	GRM40242
	1990.08-1996.12	Rear Axle Left & Right Lower	Saloon FWD AAM		Spring Mounting	GRM30197
	1990.08-1996.12	Front Axle	Saloon FWD AAM	Chassis no. from:31-P-026 435	Rubber Buffer,shock absorber	GRM10260
1.8 (66 kw)	1988.02-1996.12	Front Axle	Saloon FWD ABS/ADZ/RP		Protection Boot	GRM40242
	1988.02-1996.12	Rear Axle Left & Right Lower	Saloon FWD ABS/ADZ/RP		Spring Mounting	GRM30197
	1988.02-1996.12	Front Axle	Saloon FWD ABS/ADZ/RP	Chassis no. from:31-P-026 435	Rubber Buffer,shock absorber	GRM10260
1.8 (85 kw)	1996.11-2000.04	Front Axle	Saloon FWD AFY		Protection Boot	GRM40240
	1996.11-2000.04	Front Axle Left & Right	Saloon FWD AFY		Spring Mounting	GRM10202
	1996.11-2000.04	Rear Axle	Saloon FWD AFY		Rubber Buffer,shock absorber	GRM33649
	1996.11-2000.04	Front Axle	Saloon FWD AFY		Rubber buffer,suspension	GRM10140
	1996.11-2000.04	Front	Saloon FWD AFY		Rubber Buffer,engine mounting	GRM10188
1.8 (92 kw)	1996.12-2000.08	Front Axle	Saloon 4WD ADR/APT/ARG		Protection Boot	GRM40240
	1996.12-2000.08	Front Axle	Saloon FWD ADR/APT/ARG		Protection Boot	GRM40240
	1996.12-2000.08	Front Axle Left & Right	Saloon 4WD ADR/APT/ARG		Spring Mounting	GRM10202
	1996.12-2000.08	Front Axle Left & Right	Saloon FWD ADR/APT/ARG	Height:41.5mm	Spring Mounting	GRM10202
	1996.12-2000.08	Front Axle Left & Right Lower	Saloon FWD ADR/APT/ARG	Height:25mm	Spring Mounting	GRM10198
	1996.12-2000.08	Front	Saloon FWD ADR/APT/ARG		Holder,exhaust system	GRM13861
	1996.12-2000.08	Rear Axle	Saloon FWD ADR/APT/ARG		Rubber Buffer,shock absorber	GRM33649
	1996.12-2000.08	Front Axle	Saloon 4WD ADR/APT/ARG		Rubber buffer,suspension	GRM10140
	1996.12-2000.08	Front Axle	Saloon FWD ADR/APT/ARG		Rubber buffer,suspension	GRM10140
	1996.12-2000.08	Front	Saloon 4WD ADR/APT/ARG		Rubber Buffer,engine mounting	GRM10188
	1996.12-2000.08	Front	Saloon FWD ADR/APT/ARG		Rubber Buffer,engine mounting	GRM10188
	1996.12-2000.08	Front	Saloon 4WD ADR/APT/ARG	Model year from:1997,Model year to:1999	Bush,mounting differential	GRM36063
	1996.12-2000.08	Front	Saloon FWD ADR/APT/ARG	Model year from:1997,Model year to:1999	Bush,mounting differential	GRM36063
	1996.12-2000.08	Rear	Saloon 4WD ADR/APT/ARG		Bush,mounting differential	GRM50530
	1996.12-2000.08	Rear Axle Left & Right	Saloon 4WD ADR/APT/ARG		Knuckle Bushing	GRM30500
1.8 (110 kw)	1996.10-2000.11	Front Axle	Saloon FWD AEB/ANB/APU		Protection Boot	GRM40240
	1996.10-2000.11	Front Axle Left & Right	Saloon FWD AEB/ANB/APU	Height:41.5mm	Spring Mounting	GRM10202
	1996.10-2000.11	Front Axle Left & Right Lower	Saloon FWD AEB/ANB/APU	Height:25mm	Spring Mounting	GRM10198
	1996.10-2000.11	Front	Saloon FWD AEB/ANB/APU		Holder,exhaust system	GRM13861
	1996.10-2000.11	Rear Axle	Saloon FWD AEB/ANB/APU		Rubber Buffer,shock absorber	GRM33649
	1996.10-2000.11	Front Axle	Saloon FWD AEB/ANB/APU		Rubber buffer,suspension	GRM10140
	1996.10-2000.11	Front	Saloon FWD AEB/ANB/APU		Rubber Buffer,engine mounting	GRM10188
	2000.11-2005.05	Front Axle	Saloon FWD AWT		Protection Boot	GRM40240
	2000.11-2005.05	Front Axle Left & Right	Saloon FWD AWT	Height:41.5mm	Spring Mounting	GRM10202
	2000.11-2005.05	Front Axle Left & Right Lower	Saloon FWD AWT	Height:25mm	Spring Mounting	GRM10198
	2000.11-2005.05	Front	Saloon FWD AWT		Holder,exhaust system	GRM13861
	2000.11-2005.05	Front Axle	Saloon FWD AWT		Rubber buffer,suspension	GRM10140
	2000.11-2005.05	Front	Saloon FWD AWT		Rubber Buffer,engine mounting	GRM10188
1.8 (112 kw)	2009.11-2010.07	Front Lower	Saloon FWD CDAB;CGYA	Inner diameter:15.6mm	Engine Mounting Bushing	GRM16545
	2009.11-2010.07	Front Upper	Saloon FWD CDAB;CGYA	Length:34mm	Engine Mounting Bushing	GRM16544
	2009.11-2010.07	Lower	Saloon FWD CDAB;CGYA	Inner diameter:15.2mm	Engine Mounting Bushing	GRM10337
	2009.11-2010.07	Upper	Saloon FWD CDAB;CGYA	Length:24.6mm	Engine Mounting Bushing	GRM32582
	2009.11-2010.07	Front	Saloon FWD CDAB;CGYA		Engine Mounting Bushing Kit	GRM16544S
	2009.11-2010.07	Front	Saloon FWD CDAB;CGYA		Bracket,stabilizer mounting	GRM31436
	2009.11-2010.07	-	Saloon FWD CDAB;CGYA		Mounting,radiator	GRM14044
	2009.11-2010.07	Front Axle	Saloon FWD CDAB;CGYA		Rubber Buffer,shock absorber	GRM17980
	2009.11-2010.07	Rear Axle	Saloon FWD CDAB;CGYA	for vehicles with standard suspension,for PR no.:UD3,1JU;for vehicles with heavy duty suspension,for PR no.:1JR	Rubber Buffer,shock absorber	GRM17120
	2009.11-2010.07	Rear Axle	Saloon FWD CDAB;CGYA	for vehicles with standard suspension,for PR no.:1JR	Rubber Buffer,shock absorber	GRM37156
	2009.11-2010.07	Rear Axle Left & Right Lower Outer	Saloon FWD CDAB;CGYA		Knuckle Bushing	GRM12247
	2011.02-2014.12	Front Upper	Saloon FWD CDAB	Length:34mm	Engine Mounting Bushing	GRM16544
	2011.02-2014.12	Lower	Saloon FWD CDAB		Engine Mounting Bushing	GRM10337
	2011.02-2014.12	Upper	Saloon FWD CDAB	Length:24.6mm	Engine Mounting Bushing	GRM32582

	YEAR	FITTING POSITION	BODY STYLE & DRIVE TYPE & ENGINE	REMARKS	PRODUCT	G-AP Ref.
VW **Passat**						
1.8 (112 kw)	2011.02-2014.12	Front	Saloon FWD CDAB		Engine Mounting Bushing Kit	GRM16544S
	2011.02-2014.12	Rear Axle	Saloon FWD CDAB		Holder,exhaust system	GRM13862
	2011.02-2014.12	Front	Saloon FWD CDAB		Bracket,stabilizer mounting	GRM31436
	2011.02-2014.12	Front Axle	Saloon FWD CDAB		Rubber Buffer,shock absorber	GRM17980
	2011.02-2014.12	Rear Axle	Saloon FWD CDAB	for vehicles without electronic suspension control,for PR no.:UC7,1JA,1JR	Rubber Buffer,shock absorber	GRM17120
	2011.02-2014.12	Rear Axle	Saloon FWD CDAB	for vehicles without electronic suspension control,for PR no.:UA1	Rubber Buffer,shock absorber	GRM37156
	2011.02-2014.12	Rear Axle Left & Right Lower Outer	Saloon FWD CDAB		Knuckle Bushing	GRM12247
1.8 (118 kw)	2007.05-2010.07	Front Lower	Saloon FWD BZB;CDAA	Inner diameter:15.6mm	Engine Mounting Bushing	GRM16545
	2007.05-2010.07	Front Upper	Saloon FWD BZB;CDAA	Length:34mm	Engine Mounting Bushing	GRM16544
	2007.05-2010.07	Lower	Saloon FWD BZB;CDAA	Inner diameter:15.2mm	Engine Mounting Bushing	GRM10337
	2007.05-2010.07	Upper	Saloon FWD BZB;CDAA	Length:24.6mm	Engine Mounting Bushing	GRM32582
	2007.05-2010.07	Front	Saloon FWD BZB;CDAA		Engine Mounting Bushing Kit	GRM16544S
	2007.05-2010.07	Rear Axle Left & Right Upper	Saloon FWD BZB;CDAA		Spring Mounting	GRM12834
	2007.05-2010.07	Front	Saloon FWD BZB;CDAA		Bracket,stabilizer mounting	GRM31436
	2007.05-2010.07	Lower	Saloon FWD BZB;CDAA		Mounting,radiator	GRM14038
	2007.05-2010.07	Front Axle	Saloon FWD BZB;CDAA		Rubber Buffer,shock absorber	GRM17980
	2007.05-2010.07	Rear Axle	Saloon FWD BZB;CDAA	for vehicles with standard suspension,for PR no.:UC3,1JU,for vehicles with heavy duty suspension,for PR no.:1JR	Rubber Buffer,shock absorber	GRM17120
	2007.05-2010.07	Rear Axle	Saloon FWD BZB;CDAA	for vehicles with standard suspension,for PR no.:1JR	Rubber Buffer,shock absorber	GRM37156
	2007.05-2010.07	Rear Axle Left & Right Lower Outer	Saloon FWD BZB;CDAA		Knuckle Bushing	GRM12247
	2010.08-2014.12	Front Upper	Saloon FWD CDAA	Length:34mm	Engine Mounting Bushing	GRM16544
	2010.08-2014.12	Lower	Saloon FWD CDAA		Engine Mounting Bushing	GRM10337
	2010.08-2014.12	Upper	Saloon FWD CDAA	Length:36mm	Engine Mounting Bushing	GRM10338
	2010.08-2014.12	Upper	Saloon FWD CDAA	Length:24.6mm	Engine Mounting Bushing	GRM32582
	2010.08-2014.12	Front	Saloon FWD CDAA		Engine Mounting Bushing Kit	GRM16544S
	2010.08-2014.12	Front	Saloon FWD CDAA		Bracket,stabilizer mounting	GRM31436
	2010.08-2014.12	-	Saloon FWD CDAA		Mounting,radiator	GRM14044
	2010.08-2014.12	Lower	Saloon FWD CDAA		Mounting,radiator	GRM14038
	2010.08-2014.12	Front Axle	Saloon FWD CDAA		Rubber Buffer,shock absorber	GRM17980
	2010.08-2014.12	Rear Axle	Saloon FWD CDAA	for vehicles without electronic suspension control,for PR no.:UC7,1JA,1JR	Rubber Buffer,shock absorber	GRM17120
	2010.08-2014.12	Rear Axle	Saloon FWD CDAA	for vehicles without electronic suspension control,for PR no.:UA1	Rubber Buffer,shock absorber	GRM37156
	2010.08-2014.12	Rear Axle Left & Right Lower Outer	Saloon FWD CDAA		Knuckle Bushing	GRM12247
1.8 (125 kw)	2001.02-2005.11	Front Axle	Saloon FWD AWM		Rubber buffer,suspension	GRM10140
	2003.11-2005.05	Front Axle	Saloon 4WD AWM		Rubber buffer,suspension	GRM10140
	2003.11-2005.05	Front	Saloon 4WD AWM	For PR code:1SA,1SB,1SE,1X1	Bush,mounting differential	GRM36063
	2003.11-2005.05	Rear	Saloon 4WD AWM		Bush,mounting differential	GRM50530
	2013.06-2017.12	-	Saloon FWD CPKA, CPRA		Mounting,radiator	GRM14044
1.8 (132 kw)	2015.02-2019.07	-	Saloon FWD CJSA;CJSC		Engine Mounting Bushing Kit	GRM38471
	2015.02-2019.07	Front Axle	Saloon FWD CJSA;CJSC		Rubber Buffer,shock absorber	GRM17980
	2015.02-2019.07	Rear Axle	Saloon FWD CJSA;CJSC	for vehicles with sports suspension	Rubber Buffer,shock absorber	GRM33604
	2015.02-2019.07	Rear Axle Left & Right Lower Outer	Saloon FWD CJSA;CJSC		Knuckle Bushing	GRM50061
1.9 (55 kw)	1991.03-1996.12	Front Axle	Saloon FWD AAZ		Protection Boot	GRM40242
	1991.03-1996.12	Front Axle Left & Right	Saloon FWD AAZ		Spring Cap	GRM10050
	1991.03-1996.12	Rear Axle Left & Right Lower	Saloon FWD AAZ		Spring Mounting	GRM30197
	1991.03-1996.12	Front Axle	Saloon FWD AAZ	Chassis no. from:31-P-026 435	Rubber Buffer,shock absorber	GRM10260
1.9 (66 kw)	1993.10-1996.12	Front Axle	Saloon FWD 1Z/AHU		Protection Boot	GRM40242
	1993.10-1996.12	Rear Axle Left & Right Lower	Saloon FWD 1Z/AHU		Spring Mounting	GRM30197
	1993.10-1996.12	Front Axle	Saloon FWD 1Z/AHU		Rubber Buffer,shock absorber	GRM10260
	1996.10-2000.08	Front Axle	Saloon FWD AHH/AHU		Protection Boot	GRM40240
	1996.10-2000.08	Front Axle Left & Right	Saloon FWD AHH/AHU		Spring Mounting	GRM10202
	1996.10-2000.08	Front Axle Left & Right Lower	Saloon FWD AHH/AHU		Spring Mounting	GRM10198
	1996.10-2000.08	Front	Saloon FWD AHH/AHU		Holder,exhaust system	GRM13861
	1996.10-2000.08	Rear Axle	Saloon FWD AHH/AHU		Rubber Buffer,shock absorber	GRM33649
	1996.10-2000.08	Front Axle	Saloon FWD AHH/AHU		Rubber buffer,suspension	GRM10140
	1996.10-2000.08	Front	Saloon FWD AHH/AHU		Rubber Buffer,engine mounting	GRM10188
1.9 (74 kw)	2000.02-2000.11	Front Axle	Saloon FWD AVB		Protection Boot	GRM40240
	2000.02-2000.11	Front Axle Left & Right	Saloon FWD AVB		Spring Mounting	GRM10202
	2000.02-2000.11	Front Axle Left & Right Lower	Saloon FWD AVB		Spring Mounting	GRM10198
	2000.02-2000.11	Front	Saloon FWD AVB		Holder,exhaust system	GRM13861
	2000.02-2000.11	Rear Axle	Saloon FWD AVB		Rubber Buffer,shock absorber	GRM33649
	2000.02-2000.11	Front Axle	Saloon FWD AVB		Rubber buffer,suspension	GRM10140
	2000.11-2005.05	Front Axle	Saloon FWD AVB		Protection Boot	GRM40240
	2000.11-2005.05	Front Axle Left & Right	Saloon FWD AVB		Spring Mounting	GRM10202
	2000.11-2005.05	Front	Saloon FWD AVB		Holder,exhaust system	GRM13861
	2000.11-2005.05	Front Axle	Saloon FWD AVB		Rubber buffer,suspension	GRM10140

	YEAR	FITTING POSITION	BODY STYLE & DRIVE TYPE & ENGINE	REMARKS	PRODUCT	G-AP Ref.
VW **Passat**						
1.9 (77 kw)	2005.03-2010.07	Rear Axle Left & Right Upper	Saloon FWD BKC;BLS;BXE		Spring Mounting	GRM12834
	2005.03-2010.07	Front	Saloon FWD BKC;BLS;BXE		Holder,exhaust system	GRM13870
	2005.03-2010.07	Front	Saloon FWD BKC;BLS;BXE		Bracket,stabilizer mounting	GRM31436
	2005.03-2010.07	-	Saloon FWD BKC;BLS;BXE		Mounting,radiator	GRM14044
	2005.03-2010.07	Lower	Saloon FWD BKC;BLS;BXE		Mounting,radiator	GRM14038
	2005.03-2010.07	Front Axle	Saloon FWD BKC;BLS;BXE		Rubber Buffer,shock absorber	GRM17980
	2005.03-2010.07	Rear Axle	Saloon FWD BKC;BLS;BXE	for vehicles with standard suspension,for PR no.:6D3,1JU,for vehicles with heavy duty suspension,for PR no.:1JR	Rubber Buffer,shock absorber	GRM17120
	2005.03-2010.07	Rear Axle	Saloon FWD BKC;BLS;BXE	for vehicles with standard suspension,for PR no.:1JR	Rubber Buffer,shock absorber	GRM37156
	2005.03-2010.07	Rear Axle Left & Right Lower Outer	Saloon FWD BKC;BLS;BXE		Knuckle Bushing	GRM12247
1.9 (81 kw)	1996.03-1996.12	Front Axle	Saloon FWD AFN		Protection Boot	GRM40242
	1996.03-1996.12	Rear Axle Left & Right Lower	Saloon FWD AFN		Spring Mounting	GRM30197
	1996.03-1996.12	Front Axle	Saloon FWD AFN		Rubber Buffer,shock absorber	GRM10260
	1996.10-2000.08	Front Axle	Saloon FWD AFN/AVG		Protection Boot	GRM40240
	1996.10-2000.08	Front Axle Left & Right	Saloon FWD AFN/AVG		Spring Mounting	GRM10202
	1996.10-2000.08	Front Axle Left & Right Lower	Saloon FWD AFN/AVG		Spring Mounting	GRM10198
	1996.10-2000.08	Front	Saloon FWD AFN/AVG		Holder,exhaust system	GRM13861
	1996.10-2000.08	Rear Axle	Saloon FWD AFN/AVG		Rubber Buffer,shock absorber	GRM33649
	1996.10-2000.08	Front Axle	Saloon FWD AFN/AVG		Rubber buffer,suspension	GRM10140
	1996.10-2000.08	Front	Saloon FWD AFN/AVG		Rubber Buffer,engine mounting	GRM10188
	1996.10-2000.08	Front	Saloon FWD AFN/AVG	Model year from:1997,Model year to:1999	Bush,mounting differential	GRM36063
	1997.06-2000.08	Front Axle	Saloon 4WD AFN/AVG		Protection Boot	GRM40240
	1997.06-2000.08	Front Axle Left & Right	Saloon 4WD AFN/AVG		Spring Mounting	GRM10202
	1997.06-2000.08	Front	Saloon 4WD AFN/AVG		Holder,exhaust system	GRM13861
	1997.06-2000.08	Front Axle	Saloon 4WD AFN/AVG		Rubber buffer,suspension	GRM10140
	1997.06-2000.08	Front	Saloon 4WD AFN/AVG		Rubber Buffer,engine mounting	GRM10188
	1997.06-2000.08	Front	Saloon 4WD AFN/AVG	Model year to:1999	Bush,mounting differential	GRM36063
	1997.06-2000.08	Rear	Saloon 4WD AFN/AVG		Bush,mounting differential	GRM50530
	1997.06-2000.08	Rear Axle Left & Right	Saloon 4WD AFN/AVG		Knuckle Bushing	GRM30500
1.9 (85 kw)	1999.01-2000.08	Front Axle	Saloon FWD AJM/ATJ		Protection Boot	GRM40240
	1999.01-2000.08	Front Axle Left & Right	Saloon FWD AJM/ATJ		Spring Mounting	GRM10202
	1999.01-2000.08	Front Axle Left & Right Lower	Saloon FWD AJM/ATJ		Spring Mounting	GRM10198
	1999.01-2000.08	Front	Saloon FWD AJM/ATJ		Holder,exhaust system	GRM13861
	1999.01-2000.08	Rear Axle	Saloon FWD AJM/ATJ		Rubber Buffer,shock absorber	GRM33649
	1999.01-2000.08	Front Axle	Saloon FWD AJM/ATJ		Rubber buffer,suspension	GRM10140
	1999.01-2000.08	Front	Saloon FWD AJM/ATJ	Model year to:1999	Bush,mounting differential	GRM36063
	2000.01-2000.08	Front Axle	Saloon 4WD ATJ		Protection Boot	GRM40240
	2000.01-2000.08	Front Axle Left & Right	Saloon 4WD ATJ		Spring Mounting	GRM10202
	2000.01-2000.08	Front Axle Left & Right Lower	Saloon 4WD ATJ		Spring Mounting	GRM10198
	2000.01-2000.08	Front	Saloon 4WD ATJ		Holder,exhaust system	GRM13861
	2000.01-2000.08	Front Axle	Saloon 4WD ATJ		Rubber buffer,suspension	GRM10140
	2000.01-2000.08	Rear	Saloon 4WD ATJ		Bush,mounting differential	GRM50530
	2000.01-2000.08	Rear Axle Left & Right	Saloon 4WD ATJ		Knuckle Bushing	GRM30500
1.9 (96 kw)	2000.11-2005.05	Front Axle	Saloon 4WD AVF		Protection Boot	GRM40240
	2000.11-2005.05	Front Axle	Saloon FWD AVF;AWX		Protection Boot	GRM40240
	2000.11-2005.05	Front Axle Left & Right	Saloon FWD AVF;AWX		Spring Mounting	GRM10202
	2000.11-2005.05	Front Axle Left & Right Lower	Saloon FWD AVF;AWX		Spring Mounting	GRM10198
	2000.11-2005.05	Front	Saloon 4WD AVF		Holder,exhaust system	GRM13861
	2000.11-2005.05	Front	Saloon FWD AVF;AWX		Holder,exhaust system	GRM13861
	2000.11-2005.05	Front Axle	Saloon 4WD AVF		Rubber buffer,suspension	GRM10140
	2000.11-2005.05	Front Axle	Saloon FWD AVF;AWX		Rubber buffer,suspension	GRM10140
	2000.11-2005.05	Front	Saloon 4WD AVF	For PR code:1SA,1SB,1SE,1X1,Model year from:2003	Bush,mounting differential	GRM36063
	2000.11-2005.05	Rear	Saloon 4WD AVF		Bush,mounting differential	GRM50530
	2000.11-2005.05	Rear Axle Left & Right	Saloon 4WD AVF		Knuckle Bushing	GRM30500
2.0 (79 kw)	1995.03-1996.12	Front Axle	Saloon FWD AEP		Protection Boot	GRM40242
	1995.03-1996.12	Rear Axle Left & Right Lower	Saloon FWD AEP		Spring Mounting	GRM30197
	1995.03-1996.12	Front Axle	Saloon FWD AEP		Rubber Buffer,shock absorber	GRM10260
2.0 (81 kw)	2008.11-2010.07	Front Upper	Saloon FWD CBDC	Length:34mm	Engine Mounting Bushing	GRM16544
	2008.11-2010.07	Lower	Saloon FWD CBDC		Engine Mounting Bushing	GRM10337
	2008.11-2010.07	Upper	Saloon FWD CBDC	Length:24.6mm	Engine Mounting Bushing	GRM32582
	2008.11-2010.07	Rear Axle Left & Right Upper	Saloon FWD CBDC		Spring Mounting	GRM12834
	2008.11-2010.07	Front	Saloon FWD CBDC		Bracket,stabilizer mounting	GRM31436
	2008.11-2010.07	-	Saloon FWD CBDC		Mounting,radiator	GRM14044
	2008.11-2010.07	Lower	Saloon FWD CBDC		Mounting,radiator	GRM14038
	2008.11-2010.07	Front Axle	Saloon FWD CBDC		Rubber Buffer,shock absorber	GRM17980

	YEAR	FITTING POSITION	BODY STYLE & DRIVE TYPE & ENGINE	REMARKS	PRODUCT	G-AP Ref.
VW **Passat**						
2.0 (81 kw)	2008.11-2010.07	Rear Axle	Saloon FWD CBDC	for vehicles with standard suspension,for PR no.:1JR,for vehicles with heavy duty suspension,for PR no.:1JR	Rubber Buffer,shock absorber	GRM17120
	2008.11-2010.07	Rear Axle	Saloon FWD CBDC	for vehicles with standard suspension,for PR no.:1JR	Rubber Buffer,shock absorber	GRM37156
	2008.11-2010.07	Rear Axle Left & Right Lower Outer	Saloon FWD CBDC		Knuckle Bushing	GRM12247
	2016.01-2018.11	-	Saloon FWD CRLD;DFGB;DBGB		Engine Mounting Bushing Kit	GRM38471
	2016.01-2018.11	Front Axle	Saloon FWD CRLD;DFGB;DBGB		Rubber Buffer,shock absorber	GRM17980
	2016.01-2018.11	Rear Axle	Saloon FWD CRLD;DFGB;DBGB	for vehicles with sports suspension	Rubber Buffer,shock absorber	GRM33604
	2016.01-2018.11	Rear Axle Left & Right Lower Outer	Saloon FWD CRLD;DFGB;DBGB		Knuckle Bushing	GRM50061
2.0 (85 kw)	1990.03-1996.12	Front Axle	Saloon 4WD 2E/ADY/AGG		Protection Boot	GRM40242
	1990.03-1996.12	Front Axle	Saloon FWD 2E/ADY/AGG		Protection Boot	GRM40242
	1990.03-1996.12	Front Axle Left & Right	Saloon FWD 2E/ADY/AGG		Spring Cap	GRM10050
	1990.03-1996.12	Rear Axle Left & Right Lower	Saloon 4WD 2E/ADY/AGG		Spring Mounting	GRM30197
	1990.03-1996.12	Rear Axle Left & Right Lower	Saloon FWD 2E/ADY/AGG		Spring Mounting	GRM30197
	1990.03-1996.12	Front Axle	Saloon 4WD 2E/ADY/AGG	Chassis no. from:31-P-026 435	Rubber Buffer,shock absorber	GRM10260
	1990.03-1996.12	Front Axle	Saloon FWD 2E/ADY/AGG	Chassis no. from:31-P-026 435	Rubber Buffer,shock absorber	GRM10260
	2000.11-2005.05	Front Axle	Saloon 4WD AZM		Protection Boot	GRM40240
	2000.11-2005.05	Front Axle	Saloon FWD AZM		Protection Boot	GRM40240
	2000.11-2005.05	Front Axle Left & Right	Saloon FWD AZM	Height:41.5mm	Spring Mounting	GRM10202
	2000.11-2005.05	Front Axle Left & Right Lower	Saloon FWD AZM	Height:25mm	Spring Mounting	GRM10198
	2000.11-2005.05	Front	Saloon FWD AZM		Holder,exhaust system	GRM13861
	2000.11-2005.05	Front Axle	Saloon 4WD AZM		Rubber buffer,suspension	GRM10140
	2000.11-2005.05	Front Axle	Saloon FWD AZM		Rubber buffer,suspension	GRM10140
	2000.11-2005.05	Front	Saloon 4WD AZM		Rubber Buffer,engine mounting	GRM10188
	2000.11-2005.05	Front	Saloon FWD AZM		Rubber Buffer,engine mounting	GRM10188
	2000.11-2005.05	Front	Saloon 4WD AZM	For PR code:1SA,1SB,1SE,1X1,Model year from:2003	Bush,mounting differential	GRM36063
	2000.11-2005.05	Rear	Saloon 4WD AZM		Bush,mounting differential	GRM50530
	2000.11-2005.05	Rear Axle Left & Right	Saloon 4WD AZM		Knuckle Bushing	GRM30500
2.0 (88 kw)	2000.01-2000.08	Front Axle	Saloon FWD ASU/AUZ		Protection Boot	GRM40240
	2000.01-2000.08	Front Axle	Saloon 4WD ASU		Protection Boot	GRM40240
	2000.01-2000.08	Front Axle Left & Right	Saloon FWD ASU/AUZ	Height:41.5mm	Spring Mounting	GRM10202
	2000.01-2000.08	Front Axle Left & Right	Saloon 4WD ASU		Spring Mounting	GRM10202
	2000.01-2000.08	Front Axle Left & Right Lower	Saloon FWD ASU/AUZ	Height:25mm	Spring Mounting	GRM10198
	2000.01-2000.08	Front	Saloon FWD ASU/AUZ		Holder,exhaust system	GRM13861
	2000.01-2000.08	Rear Axle	Saloon FWD ASU/AUZ		Rubber Buffer,shock absorber	GRM33649
	2000.01-2000.08	Front Axle	Saloon FWD ASU/AUZ		Rubber buffer,suspension	GRM10140
	2000.01-2000.08	Front Axle	Saloon 4WD ASU		Rubber buffer,suspension	GRM10140
	2005.11-2007.05	Front Upper	Saloon FWD BWV	Length:34mm	Engine Mounting Bushing	GRM16544
	2005.11-2007.05	Lower	Saloon FWD BWV		Engine Mounting Bushing	GRM10337
	2005.11-2007.05	Upper	Saloon FWD BWV	Length:24.6mm	Engine Mounting Bushing	GRM32582
	2005.11-2007.05	Rear Axle Left & Right Upper	Saloon FWD BWV		Spring Mounting	GRM12834
	2005.11-2007.05	Front	Saloon FWD BWV		Holder,exhaust system	GRM13870
	2005.11-2007.05	Front	Saloon FWD BWV		Bracket,stabilizer mounting	GRM31436
	2005.11-2007.05	-	Saloon FWD BWV		Mounting,radiator	GRM14044
	2005.11-2007.05	Lower	Saloon FWD BWV		Mounting,radiator	GRM14038
	2005.11-2007.05	Front Axle	Saloon FWD BWV		Rubber Buffer,shock absorber	GRM17980
	2005.11-2007.05	Rear Axle	Saloon FWD BWV	for vehicles with standard suspension,for PR no.:1JR,for vehicles with heavy duty suspension,for PR no.:1JR	Rubber Buffer,shock absorber	GRM17120
	2005.11-2007.05	Rear Axle	Saloon FWD BWV	for vehicles with standard suspension,for PR no.:1JR	Rubber Buffer,shock absorber	GRM37156
	2005.11-2007.05	Rear Axle Left & Right Lower Outer	Saloon FWD BWV		Knuckle Bushing	GRM12247
2.0 (90 kw)	2005.08-2006.07	Front Upper	Saloon FWD BVE		Engine Mounting Bushing	GRM16544
	2005.08-2006.07	Lower	Saloon FWD BVE		Engine Mounting Bushing	GRM10337
	2005.08-2006.07	Upper	Saloon FWD BVE	Engine Code:BVE	Engine Mounting Bushing	GRM32582
	2005.08-2006.07	Rear Axle Left & Right Upper	Saloon FWD BVE		Spring Mounting	GRM12834
	2005.08-2006.07	Front	Saloon FWD BVE		Holder,exhaust system	GRM13870
	2005.08-2006.07	Front	Saloon FWD BVE		Bracket,stabilizer mounting	GRM31436
	2005.08-2006.07	-	Saloon FWD BVE		Mounting,radiator	GRM14044
	2005.08-2006.07	Front Axle	Saloon FWD BVE		Rubber Buffer,shock absorber	GRM17980
	2005.08-2006.07	Rear Axle	Saloon FWD BVE	for vehicles with standard suspension,for PR no.:1JR,for vehicles with heavy duty suspension,for PR no.:1JR	Rubber Buffer,shock absorber	GRM17120
	2005.08-2006.07	Rear Axle	Saloon FWD BVE	for vehicles with standard suspension,for PR no.:1JR	Rubber Buffer,shock absorber	GRM37156
	2005.08-2006.07	Rear Axle Left & Right Lower Outer	Saloon FWD BVE		Knuckle Bushing	GRM12247
	2020.07-2024.03	Front Axle	Saloon FWD DTRA		Protection Boot	GRM40690
	2020.07-2024.03	Rear Axle	Saloon FWD DTRA	for vehicles with sports suspension	Rubber Buffer,shock absorber	GRM33604
	2020.07-2024.03	Rear Axle Left & Right Lower Outer	Saloon FWD DTRA		Knuckle Bushing	GRM50061
2.0 (96 kw)	2001.11-2005.05	Front Axle	Saloon FWD ALT		Protection Boot	GRM40240
	2001.11-2005.05	Front Axle Left & Right	Saloon FWD ALT	Height:41.5mm	Spring Mounting	GRM10202
	2001.11-2005.05	Front Axle Left & Right Lower	Saloon FWD ALT	Height:25mm	Spring Mounting	GRM10198

	YEAR	FITTING POSITION	BODY STYLE & DRIVE TYPE & ENGINE	REMARKS	PRODUCT	G-AP Ref.
VW **Passat**						
2.0 (96 kw)	2001.11-2005.05	Front	Saloon FWD ALT		Holder,exhaust system	GRM13861
	2001.11-2005.05	Front Axle	Saloon FWD ALT		Rubber buffer,suspension	GRM10140
	2001.11-2005.05	Front	Saloon FWD ALT		Rubber Buffer,engine mounting	GRM10188
2.0 (100 kw)	2003.12-2005.05	Front Axle	Saloon FWD BGW;BHW		Protection Boot	GRM40240
	2003.12-2005.05	Front Axle Left & Right	Saloon FWD BGW;BHW	Height:41.5mm	Spring Mounting	GRM10202
	2003.12-2005.05	Front Axle Left & Right Lower	Saloon FWD BGW;BHW	Height:25mm	Spring Mounting	GRM10198
	2003.12-2005.05	Front	Saloon FWD BGW;BHW		Holder,exhaust system	GRM13861
	2003.12-2005.05	Front Axle	Saloon FWD BGW;BHW		Rubber buffer,suspension	GRM10140
	2005.03-2010.11	Front Lower	Saloon FWD BMA;CBAA	Inner diameter:15.6mm	Engine Mounting Bushing	GRM16545
	2005.03-2010.11	Front Upper	Saloon FWD BMA;CBAA	Length:34mm	Engine Mounting Bushing	GRM16544
	2005.03-2010.11	Lower	Saloon FWD BMA;CBAA	Inner diameter:15.2mm	Engine Mounting Bushing	GRM10337
	2005.03-2010.11	Upper	Saloon FWD BMA;CBAA	Length:24.6mm	Engine Mounting Bushing	GRM32582
	2005.03-2010.11	Front	Saloon FWD BMA;CBAA		Engine Mounting Bushing Kit	GRM16544S
	2005.03-2010.11	Rear Axle Left & Right Upper	Saloon FWD BMA;CBAA		Spring Mounting	GRM12834
	2005.03-2010.11	Rear Axle	Saloon FWD BMA;CBAA		Holder,exhaust system	GRM13862
	2005.03-2010.11	Front	Saloon FWD BMA;CBAA		Holder,exhaust system	GRM13870
	2005.03-2010.11	Front	Saloon FWD BMA;CBAA		Bracket,stabilizer mounting	GRM31436
	2005.03-2010.11	-	Saloon FWD BMA;CBAA		Mounting,radiator	GRM14044
	2005.03-2010.11	Lower	Saloon FWD BMA;CBAA		Mounting,radiator	GRM14038
	2005.03-2010.11	Front Axle	Saloon FWD BMA;CBAA		Rubber Buffer,shock absorber	GRM17980
	2005.03-2010.11	Rear Axle	Saloon FWD BMA;CBAA	for vehicles with standard suspension,for PR no.:UC3,1JU;for vehicles with heavy duty suspension,for PR no.:1JR	Rubber Buffer,shock absorber	GRM17120
	2005.03-2010.11	Rear Axle	Saloon FWD BMA;CBAA	for vehicles with standard suspension,for PR no.:1JR	Rubber Buffer,shock absorber	GRM37156
	2005.03-2010.11	Rear Axle Left & Right Lower Outer	Saloon FWD BMA;CBAA		Knuckle Bushing	GRM12247
	2010.08-2014.12	Front Upper	Saloon FWD CFFA	Length:34mm	Engine Mounting Bushing	GRM16544
	2010.08-2014.12	Lower	Saloon FWD CFFA		Engine Mounting Bushing	GRM10337
	2010.08-2014.12	Upper	Saloon FWD CFFA	Length:36mm	Engine Mounting Bushing	GRM10338
	2010.08-2014.12	Upper	Saloon FWD CFFA	Length:24.6mm	Engine Mounting Bushing	GRM32582
	2010.08-2014.12	Front	Saloon FWD CFFA		Engine Mounting Bushing Kit	GRM16544S
	2010.08-2014.12	Front	Saloon FWD CFFA		Bracket,stabilizer mounting	GRM31436
	2010.08-2014.12	-	Saloon FWD CFFA		Mounting,radiator	GRM14044
	2010.08-2014.12	Lower	Saloon FWD CFFA		Mounting,radiator	GRM14038
	2010.08-2014.12	Front Axle	Saloon FWD CFFA		Rubber Buffer,shock absorber	GRM17980
	2010.08-2014.12	Rear Axle	Saloon FWD CFFA	for vehicles without electronic suspension control,for PR no.:UC7,1JA,1JR	Rubber Buffer,shock absorber	GRM17120
	2010.08-2014.12	Rear Axle	Saloon FWD CFFA	for vehicles without electronic suspension control,for PR no.:UA1	Rubber Buffer,shock absorber	GRM37156
	2010.08-2014.12	Rear Axle Left & Right Lower Outer	Saloon FWD CFFA		Knuckle Bushing	GRM12247
2.0 (103 kw)	2005.03-2009.05	Front Lower	Saloon 4WD BMP	Inner diameter:15.6mm	Engine Mounting Bushing	GRM16545
	2005.03-2009.05	Front Lower	Saloon FWD BMP	Inner diameter:15.6mm	Engine Mounting Bushing	GRM16545
	2005.03-2009.05	Front Upper	Saloon 4WD BMP	Length:34mm	Engine Mounting Bushing	GRM16544
	2005.03-2009.05	Front Upper	Saloon FWD BMP	Length:34mm	Engine Mounting Bushing	GRM16544
	2005.03-2009.05	Lower	Saloon 4WD BMP	Inner diameter:15.2mm	Engine Mounting Bushing	GRM10337
	2005.03-2009.05	Lower	Saloon FWD BMP	Inner diameter:15.2mm	Engine Mounting Bushing	GRM10337
	2005.03-2009.05	Upper	Saloon 4WD BMP	Length:36mm	Engine Mounting Bushing	GRM10338
	2005.03-2009.05	Upper	Saloon 4WD BMP	Chassis no. to:3C-8-055000	Engine Mounting Bushing	GRM32582
	2005.03-2009.05	Upper	Saloon FWD BMP	Length:24.6mm	Engine Mounting Bushing	GRM32582
	2005.03-2009.05	Front	Saloon 4WD BMP		Engine Mounting Bushing Kit	GRM16544S
	2005.03-2009.05	Front	Saloon FWD BMP		Engine Mounting Bushing Kit	GRM16544S
	2005.03-2009.05	Rear Axle Left & Right Upper	Saloon 4WD BMP		Spring Mounting	GRM12834
	2005.03-2009.05	Rear Axle Left & Right Upper	Saloon FWD BMP		Spring Mounting	GRM12834
	2005.03-2009.05	Front	Saloon 4WD BMP		Bracket,stabilizer mounting	GRM31436
	2005.03-2009.05	Front	Saloon FWD BMP		Bracket,stabilizer mounting	GRM31436
	2005.03-2009.05	-	Saloon 4WD BMP		Mounting,radiator	GRM14044
	2005.03-2009.05	-	Saloon FWD BMP		Mounting,radiator	GRM14044
	2005.03-2009.05	Lower	Saloon 4WD BMP		Mounting,radiator	GRM14038
	2005.03-2009.05	Lower	Saloon FWD BMP		Mounting,radiator	GRM14038
	2005.03-2009.05	Front Axle	Saloon 4WD BMP		Rubber Buffer,shock absorber	GRM17980
	2005.03-2009.05	Front Axle	Saloon FWD BMP		Rubber Buffer,shock absorber	GRM17980
	2005.03-2009.05	Rear Axle	Saloon 4WD BMP	for vehicles with standard suspension,for PR no.:UC3,1JU;for vehicles with heavy duty suspension,for PR no.:1JR	Rubber Buffer,shock absorber	GRM17120
	2005.03-2009.05	Rear Axle	Saloon FWD BMP	for vehicles with standard suspension,for PR no.:UC3,1JU;for vehicles with heavy duty suspension,for PR no.:1JR	Rubber Buffer,shock absorber	GRM17120
	2005.03-2009.05	Rear Axle	Saloon 4WD BMP	for vehicles with standard suspension,for PR no.:1JR	Rubber Buffer,shock absorber	GRM37156
	2005.03-2009.05	Rear Axle	Saloon FWD BMP	for vehicles with standard suspension,for PR no.:1JR	Rubber Buffer,shock absorber	GRM37156
	2005.03-2009.05	Front	Saloon 4WD BMP		Bush,mounting differential	GRM50172
	2005.03-2009.05	Rear Axle Left & Right Lower Outer	Saloon 4WD BMP		Knuckle Bushing	GRM12247
	2005.03-2009.05	Rear Axle Left & Right Lower Outer	Saloon FWD BMP		Knuckle Bushing	GRM12247
	2005.03-2010.07	Front Lower	Saloon FWD BKP;CBAB	Inner diameter:15.6mm	Engine Mounting Bushing	GRM16545

	YEAR	FITTING POSITION	BODY STYLE & DRIVE TYPE & ENGINE	REMARKS	PRODUCT	G-AP Ref.
VW **Passat**						
2.0 (103 kw)	2005.03-2010.07	Front Upper	Saloon FWD BKP;CBAB	Length:34mm	Engine Mounting Bushing	**GRM16544**
	2005.03-2010.07	Lower	Saloon FWD BKP;CBAB	Inner diameter:15.2mm	Engine Mounting Bushing	**GRM10337**
	2005.03-2010.07	Upper	Saloon FWD BKP;CBAB	Length:24.6mm	Engine Mounting Bushing	**GRM32582**
	2005.03-2010.07	Front	Saloon FWD BKP;CBAB		Engine Mounting Bushing Kit	**GRM16544S**
	2005.03-2010.07	Rear Axle Left & Right Upper	Saloon FWD BKP;CBAB		Spring Mounting	**GRM12834**
	2005.03-2010.07	Rear Axle	Saloon FWD BKP;CBAB		Holder,exhaust system	**GRM13862**
	2005.03-2010.07	Front	Saloon FWD BKP;CBAB		Holder,exhaust system	**GRM13870**
	2005.03-2010.07	Front	Saloon FWD BKP;CBAB		Bracket,stabilizer mounting	**GRM31436**
	2005.03-2010.07	-	Saloon FWD BKP;CBAB		Mounting,radiator	**GRM14044**
	2005.03-2010.07	Lower	Saloon FWD BKP;CBAB		Mounting,radiator	**GRM14038**
	2005.03-2010.07	Front Axle	Saloon FWD BKP;CBAB		Rubber Buffer,shock absorber	**GRM17980**
	2005.03-2010.07	Rear Axle	Saloon FWD BKP;CBAB	for vehicles with standard suspension,for PR no.:UC5,1JA;for vehicles with heavy duty suspension,for PR no.:1JR	Rubber Buffer,shock absorber	**GRM17120**
	2005.03-2010.07	Rear Axle	Saloon FWD BKP;CBAB	for vehicles with standard suspension,for PR no.:1JR	Rubber Buffer,shock absorber	**GRM37156**
	2005.03-2010.07	Rear Axle Left & Right Lower Outer	Saloon FWD BKP;CBAB		Knuckle Bushing	**GRM12247**
	2005.03-2010.08	Front Lower	Saloon 4WD BKP;CBAB	Inner diameter:15.6mm	Engine Mounting Bushing	**GRM16545**
	2005.03-2010.08	Front Upper	Saloon 4WD BKP;CBAB	Length:34mm	Engine Mounting Bushing	**GRM16544**
	2005.03-2010.08	Lower	Saloon 4WD BKP;CBAB	Inner diameter:15.2mm	Engine Mounting Bushing	**GRM10337**
	2005.03-2010.08	Upper	Saloon 4WD BKP;CBAB	Length:36mm	Engine Mounting Bushing	**GRM10338**
	2005.03-2010.08	Upper	Saloon 4WD BKP;CBAB	Chassis no. to:3C-8-055000	Engine Mounting Bushing	**GRM32582**
	2005.03-2010.08	Front	Saloon 4WD BKP;CBAB		Engine Mounting Bushing Kit	**GRM16544S**
	2005.03-2010.08	Rear Axle Left & Right Upper	Saloon 4WD BKP;CBAB		Spring Mounting	**GRM12834**
	2005.03-2010.08	Rear Axle	Saloon 4WD BKP;CBAB		Holder,exhaust system	**GRM13862**
	2005.03-2010.08	Front	Saloon 4WD BKP;CBAB		Bracket,stabilizer mounting	**GRM31436**
	2005.03-2010.08	-	Saloon 4WD BKP;CBAB		Mounting,radiator	**GRM14044**
	2005.03-2010.08	Lower	Saloon 4WD BKP;CBAB		Mounting,radiator	**GRM14038**
	2005.03-2010.08	Front Axle	Saloon 4WD BKP;CBAB		Rubber Buffer,shock absorber	**GRM17980**
	2005.03-2010.08	Rear Axle	Saloon 4WD BKP;CBAB	for vehicles with standard suspension,for PR no.:UC5,1JA;for vehicles with heavy duty suspension,for PR no.:1JR	Rubber Buffer,shock absorber	**GRM17120**
	2005.03-2010.08	Rear Axle	Saloon 4WD BKP;CBAB	for vehicles with standard suspension,for PR no.:1JR	Rubber Buffer,shock absorber	**GRM37156**
	2005.03-2010.08	Front	Saloon 4WD BKP;CBAB		Bush,mounting differential	**GRM50172**
	2005.03-2010.08	Rear Axle Left & Right Lower Outer	Saloon 4WD BKP;CBAB		Knuckle Bushing	**GRM12247**
	2010.08-2014.12	Front Upper	Saloon FWD CFFB	Length:34mm	Engine Mounting Bushing	**GRM16544**
	2010.08-2014.12	Front Upper	Saloon 4WD CFFB	Length:34mm	Engine Mounting Bushing	**GRM16544**
	2010.08-2014.12	Lower	Saloon FWD CFFB		Engine Mounting Bushing	**GRM10337**
	2010.08-2014.12	Lower	Saloon 4WD CFFB		Engine Mounting Bushing	**GRM10337**
	2010.08-2014.12	Upper	Saloon FWD CFFB	Length:36mm	Engine Mounting Bushing	**GRM10338**
	2010.08-2014.12	Upper	Saloon 4WD CFFB	Length:36mm	Engine Mounting Bushing	**GRM10338**
	2010.08-2014.12	Upper	Saloon FWD CFFB	Length:24.6mm	Engine Mounting Bushing	**GRM32582**
	2010.08-2014.12	Upper	Saloon 4WD CFFB	Length:24.6mm	Engine Mounting Bushing	**GRM32582**
	2010.08-2014.12	Front	Saloon FWD CFFB		Engine Mounting Bushing Kit	**GRM16544S**
	2010.08-2014.12	Front	Saloon 4WD CFFB		Engine Mounting Bushing Kit	**GRM16544S**
	2010.08-2014.12	Front	Saloon FWD CFFB		Bracket,stabilizer mounting	**GRM31436**
	2010.08-2014.12	Front	Saloon 4WD CFFB		Bracket,stabilizer mounting	**GRM31436**
	2010.08-2014.12	-	Saloon FWD CFFB		Mounting,radiator	**GRM14044**
	2010.08-2014.12	-	Saloon 4WD CFFB		Mounting,radiator	**GRM14044**
	2010.08-2014.12	Lower	Saloon FWD CFFB		Mounting,radiator	**GRM14038**
	2010.08-2014.12	Lower	Saloon 4WD CFFB		Mounting,radiator	**GRM14038**
	2010.08-2014.12	Front Axle	Saloon FWD CFFB		Rubber Buffer,shock absorber	**GRM17980**
	2010.08-2014.12	Front Axle	Saloon 4WD CFFB		Rubber Buffer,shock absorber	**GRM17980**
	2010.08-2014.12	Rear Axle	Saloon FWD CFFB	for vehicles without electronic suspension control,for PR no.:UC7,1JA,1JR	Rubber Buffer,shock absorber	**GRM17120**
	2010.08-2014.12	Rear Axle	Saloon 4WD CFFB	for vehicles without electronic suspension control,for PR no.:UA0,1JA	Rubber Buffer,shock absorber	**GRM17120**
	2010.08-2014.12	Rear Axle	Saloon FWD CFFB	for vehicles without electronic suspension control,for PR no.:UA1	Rubber Buffer,shock absorber	**GRM37156**
	2010.08-2014.12	Rear Axle	Saloon 4WD CFFB	for vehicles without electronic suspension control,for PR no.:1JR	Rubber Buffer,shock absorber	**GRM37156**
	2010.08-2014.12	Front	Saloon 4WD CFFB		Bush,mounting differential	**GRM50172**
	2010.08-2014.12	Rear Axle Left & Right Lower Outer	Saloon FWD CFFB		Knuckle Bushing	**GRM12247**
	2010.08-2014.12	Rear Axle Left & Right Lower Outer	Saloon 4WD CFFB		Knuckle Bushing	**GRM12247**
	2011.04-2015.06	-	Saloon FWD CFFB;CKRA		Mounting,radiator	**GRM14044**
2.0 (105 kw)	2009.01-2010.11	Front Upper	Saloon FWD CBAC	Length:34mm	Engine Mounting Bushing	**GRM16544**
	2009.01-2010.11	Lower	Saloon FWD CBAC		Engine Mounting Bushing	**GRM10337**
	2009.01-2010.11	Upper	Saloon FWD CBAC	Length:24.6mm	Engine Mounting Bushing	**GRM32582**
	2009.01-2010.11	Rear Axle Left & Right Upper	Saloon FWD CBAC		Spring Mounting	**GRM12834**
	2009.01-2010.11	Front	Saloon FWD CBAC		Bracket,stabilizer mounting	**GRM31436**
	2009.01-2010.11	-	Saloon FWD CBAC		Mounting,radiator	**GRM14044**
	2009.01-2010.11	Lower	Saloon FWD CBAC		Mounting,radiator	**GRM14038**
	2009.01-2010.11	Front Axle	Saloon FWD CBAC		Rubber Buffer,shock absorber	**GRM17980**

	YEAR	FITTING POSITION	BODY STYLE & DRIVE TYPE & ENGINE	REMARKS	PRODUCT	G-AP Ref.
VW **Passat**						
2.0 (105 kw)	2009.01-2010.11	Rear Axle	Saloon FWD CBAC	for vehicles with standard suspension,for PR no.:LG3,1JUfor vehicles with heavy duty suspension,for PR no.:1JR	Rubber Buffer,shock absorber	GRM17120
	2009.01-2010.11	Rear Axle	Saloon FWD CBAC	for vehicles with standard suspension,for PR no.:1JR	Rubber Buffer,shock absorber	GRM37156
	2009.01-2010.11	Rear Axle Left & Right Lower Outer	Saloon FWD CBAC		Knuckle Bushing	GRM12247
2.0 (110 kw)	1994.01-1996.12	Front Axle	Saloon FWD ABF		Protection Boot	GRM40242
	1994.01-1996.12	Rear Axle Left & Right Lower	Saloon FWD ABF		Spring Mounting	GRM30197
	1994.01-1996.12	Front Axle	Saloon FWD ABF		Rubber Buffer,shock absorber	GRM10260
	2005.03-2010.07	Front Upper	Saloon FWD BLY;BLR;BVY;BVZ;BVX		Engine Mounting Bushing	GRM16544
	2005.03-2010.07	Lower	Saloon FWD BLY;BLR;BVY;BVZ;BVX		Engine Mounting Bushing	GRM10337
	2005.03-2010.07	Upper	Saloon FWD BLY;BLR;BVY;BVZ;BVX		Engine Mounting Bushing	GRM32582
	2005.03-2010.07	Front	Saloon FWD BLY;BLR;BVY;BVZ;BVX		Engine Mounting Bushing Kit	GRM16544S
	2005.03-2010.07	Rear Axle Left & Right Upper	Saloon FWD BLY;BLR;BVY;BVZ;BVX		Spring Mounting	GRM12834
	2005.03-2010.07	Front	Saloon FWD BLY;BLR;BVY;BVZ;BVX		Bracket,stabilizer mounting	GRM31436
	2005.03-2010.07	Lower	Saloon FWD BLY;BLR;BVY;BVZ;BVX		Mounting,radiator	GRM14038
	2005.03-2010.07	Front Axle	Saloon FWD BLY;BLR;BVY;BVZ;BVX		Rubber Buffer,shock absorber	GRM17980
	2005.03-2010.07	Rear Axle	Saloon FWD BLY;BLR;BVY;BVZ;BVX		Rubber Buffer,shock absorber	GRM17120
	2005.03-2010.07	Rear Axle	Saloon FWD BLY;BLR;BVY;BVZ;BVX		Rubber Buffer,shock absorber	GRM37156
	2005.03-2010.07	Rear Axle Left & Right Lower Outer	Saloon FWD BLY;BLR;BVY;BVZ;BVX		Knuckle Bushing	GRM12247
	2005.09-2010.07	Front Upper	Saloon 4WD BLX;BLY;BVX	Length:34mm	Engine Mounting Bushing	GRM16544
	2005.09-2010.07	Lower	Saloon 4WD BLX;BLY;BVX		Engine Mounting Bushing	GRM10337
	2005.09-2010.07	Upper	Saloon 4WD BLX;BLY;BVX	Length:36mm	Engine Mounting Bushing	GRM10338
	2005.09-2010.07	Upper	Saloon 4WD BLX;BLY;BVX	Length:24.6mm	Engine Mounting Bushing	GRM32582
	2005.09-2010.07	Front	Saloon 4WD BLX;BLY;BVX		Engine Mounting Bushing Kit	GRM16544S
	2005.09-2010.07	Rear Axle Left & Right Upper	Saloon 4WD BLX;BLY;BVX		Spring Mounting	GRM12834
	2005.09-2010.07	Rear Axle	Saloon 4WD BLX;BLY;BVX		Holder,exhaust system	GRM13862
	2005.09-2010.07	Front	Saloon 4WD BLX;BLY;BVX		Bracket,stabilizer mounting	GRM31436
	2005.09-2010.07	Lower	Saloon 4WD BLX;BLY;BVX		Mounting,radiator	GRM14038
	2005.09-2010.07	Front Axle	Saloon 4WD BLX;BLY;BVX		Rubber Buffer,shock absorber	GRM17980
	2005.09-2010.07	Rear Axle	Saloon 4WD BLX;BLY;BVX	for vehicles with standard suspension,for PR no.:LG3,1JUfor vehicles with heavy duty suspension,for PR no.:1JR	Rubber Buffer,shock absorber	GRM17120
	2005.09-2010.07	Rear Axle	Saloon 4WD BLX;BLY;BVX	for vehicles with standard suspension,for PR no.:1JR	Rubber Buffer,shock absorber	GRM37156
	2005.09-2010.07	Front	Saloon 4WD BLX;BLY;BVX		Bush,mounting differential	GRM50172
	2005.09-2010.07	Rear Axle Left & Right Lower Outer	Saloon 4WD BLX;BLY;BVX		Knuckle Bushing	GRM12247
	2014.06-	-	Saloon FWD CVCA/DEKA		Mounting,radiator	GRM14044
	2014.08-2024.03	-	Saloon 4WD CRLB;DFEA;DFGA;DTSA		Engine Mounting Bushing Kit	GRM35272K
	2014.08-2024.03	Front Axle	Saloon 4WD CRLB;DFEA;DFGA;DTSA		Protection Boot	GRM40690
	2014.08-2024.03	Front Axle	Saloon 4WD CRLB;DFEA;DFGA;DTSA		Rubber Buffer,shock absorber	GRM17980
	2014.08-2024.03	Rear Axle	Saloon 4WD CRLB;DFEA;DFGA;DTSA	Engine Code:CRLB,DFGA,DFEA	Rubber Buffer,shock absorber	GRM33604
	2014.08-2024.03	Front	Saloon 4WD CRLB;DFEA;DFGA;DTSA		Bush,mounting differential	GRM50172
	2014.08-2024.03	Rear Axle Left & Right Lower Outer	Saloon 4WD CRLB;DFEA;DFGA;DTSA		Knuckle Bushing	GRM50061
	2014.11-2024.03	-	Saloon FWD CRLB;DFGA;DBGA;DSRA;DSRB;DTSA;DTSB		Engine Mounting Bushing Kit	GRM38471
	2014.11-2024.03	Front Axle	Saloon FWD CRLB;DFGA;DBGA;DSRA;DSRB;DTSA;DTSB		Protection Boot	GRM40690
	2014.11-2024.03	Lower	Saloon FWD CRLB;DFGA;DBGA;DSRA;DSRB;DTSA;DTSB		Mounting,radiator	GRM14038
	2014.11-2024.03	Front Axle	Saloon FWD CRLB;DFGA;DBGA;DSRA;DSRB;DTSA;DTSB		Rubber Buffer,shock absorber	GRM17980
	2014.11-2024.03	Rear Axle Left & Right Lower Outer	Saloon FWD CRLB;DFGA;DBGA;DSRA;DSRB;DTSA;DTSB		Knuckle Bushing	GRM50061
2.0 (120 kw)	2005.08-2009.05	Rear Axle Left & Right Upper	Saloon FWD BUZ		Spring Mounting	GRM12834
	2005.08-2009.05	Front	Saloon FWD BUZ		Bracket,stabilizer mounting	GRM31436
	2005.08-2009.05	-	Saloon FWD BUZ		Mounting,radiator	GRM14044
	2005.08-2009.05	Front Axle	Saloon FWD BUZ		Rubber Buffer,shock absorber	GRM17980
	2005.08-2009.05	Rear Axle	Saloon FWD BUZ	for vehicles with standard suspension,for PR no.:LG3,1JUfor vehicles with heavy duty suspension,for PR no.:1JR	Rubber Buffer,shock absorber	GRM17120
	2005.08-2009.05	Rear Axle	Saloon FWD BUZ	for vehicles with standard suspension,for PR no.:1JR	Rubber Buffer,shock absorber	GRM37156
	2005.08-2009.05	Rear Axle Left & Right Lower Outer	Saloon FWD BUZ		Knuckle Bushing	GRM12247
2.0 (125 kw)	2005.08-2010.07	Front Upper	Saloon FWD BMR;CBBB		Engine Mounting Bushing	GRM16544
	2005.08-2010.07	Lower	Saloon FWD BMR;CBBB		Engine Mounting Bushing	GRM10337
	2005.08-2010.07	Upper	Saloon FWD BMR;CBBB	Engine Code:CBBB	Engine Mounting Bushing	GRM32582
	2005.08-2010.07	Rear Axle Left & Right Upper	Saloon FWD BMR;CBBB		Spring Mounting	GRM12834
	2005.08-2010.07	Front	Saloon FWD BMR;CBBB		Bracket,stabilizer mounting	GRM31436
	2005.08-2010.07	-	Saloon FWD BMR;CBBB		Mounting,radiator	GRM14044
	2005.08-2010.07	Lower	Saloon FWD BMR;CBBB		Mounting,radiator	GRM14038
	2005.08-2010.07	Front Axle	Saloon FWD BMR;CBBB		Rubber Buffer,shock absorber	GRM17980
	2005.08-2010.07	Rear Axle	Saloon FWD BMR;CBBB	for vehicles with standard suspension,for PR no.:LG3,1JUfor vehicles with heavy duty suspension,for PR no.:1JR	Rubber Buffer,shock absorber	GRM17120
	2005.08-2010.07	Rear Axle	Saloon FWD BMR;CBBB	for vehicles with standard suspension,for PR no.:1JR	Rubber Buffer,shock absorber	GRM37156
	2005.08-2010.07	Rear Axle Left & Right Lower Outer	Saloon FWD BMR;CBBB		Knuckle Bushing	GRM12247
	2007.08-2010.07	Front Lower	Saloon FWD CCTB	Inner diameter:15.6mm	Engine Mounting Bushing	GRM16545
	2007.08-2010.07	Front Upper	Saloon FWD CCTB	Length:34mm	Engine Mounting Bushing	GRM16544
	2007.08-2010.07	Lower	Saloon FWD CCTB	Inner diameter:15.2mm	Engine Mounting Bushing	GRM10337

	YEAR	FITTING POSITION	BODY STYLE & DRIVE TYPE & ENGINE	REMARKS	PRODUCT	G-AP Ref.
VW **Passat**						
2.0 (125 kw)	2007.08-2010.07	Upper	Saloon FWD CCTB	Length:24.6mm	Engine Mounting Bushing	**GRM32582**
	2007.08-2010.07	Front	Saloon FWD CCTB		Engine Mounting Bushing Kit	**GRM16544S**
	2007.08-2010.07	Rear Axle Left & Right Upper	Saloon FWD CCTB		Spring Mounting	**GRM12834**
	2007.08-2010.07	Front	Saloon FWD CCTB		Bracket,stabilizer mounting	**GRM31436**
	2007.08-2010.07	-	Saloon FWD CCTB		Mounting,radiator	**GRM14044**
	2007.08-2010.07	Front Axle	Saloon FWD CCTB		Rubber Buffer,shock absorber	**GRM17980**
	2007.08-2010.07	Rear Axle	Saloon FWD CCTB	for vehicles with standard suspension,for PR no.:UD3,1JU,for vehicles with heavy duty suspension,for PR no.:1JR	Rubber Buffer,shock absorber	**GRM17120**
	2007.08-2010.07	Rear Axle	Saloon FWD CCTB	for vehicles with standard suspension,for PR no.:1JR	Rubber Buffer,shock absorber	**GRM37156**
	2007.08-2010.07	Rear Axle Left & Right Lower Outer	Saloon FWD CCTB		Knuckle Bushing	**GRM12247**
	2009.05-2010.07	Front Lower	Saloon 4WD CBBB		Engine Mounting Bushing	**GRM16545**
	2009.05-2010.07	Front Upper	Saloon 4WD CBBB		Engine Mounting Bushing	**GRM16544**
	2009.05-2010.07	Rear Axle Left & Right Upper	Saloon 4WD CBBB		Spring Mounting	**GRM12834**
	2009.05-2010.07	Front	Saloon 4WD CBBB		Bracket,stabilizer mounting	**GRM31436**
	2009.05-2010.07	-	Saloon 4WD CBBB		Mounting,radiator	**GRM14044**
	2009.05-2010.07	Lower	Saloon 4WD CBBB		Mounting,radiator	**GRM14038**
	2009.05-2010.07	Front Axle	Saloon 4WD CBBB		Rubber Buffer,shock absorber	**GRM17980**
	2009.05-2010.07	Rear Axle	Saloon 4WD CBBB	for vehicles with standard suspension,for PR no.:UD3,1JU,for vehicles with heavy duty suspension,for PR no.:1JR	Rubber Buffer,shock absorber	**GRM17120**
	2009.05-2010.07	Rear Axle	Saloon 4WD CBBB	for vehicles with standard suspension,for PR no.:1JR	Rubber Buffer,shock absorber	**GRM37156**
	2009.05-2010.07	Front	Saloon 4WD CBBB		Bush,mounting differential	**GRM50172**
	2009.05-2010.07	Rear Axle Left & Right Lower Outer	Saloon 4WD CBBB		Knuckle Bushing	**GRM12247**
	2010.08-2013.01	Front Upper	Saloon 4WD CFGB	Length:34mm	Engine Mounting Bushing	**GRM16544**
	2010.08-2013.01	Lower	Saloon 4WD CFGB		Engine Mounting Bushing	**GRM10337**
	2010.08-2013.01	Upper	Saloon 4WD CFGB	Length:36mm	Engine Mounting Bushing	**GRM10338**
	2010.08-2013.01	Upper	Saloon 4WD CFGB	Length:24.6mm	Engine Mounting Bushing	**GRM32582**
	2010.08-2013.01	Front	Saloon 4WD CFGB		Engine Mounting Bushing Kit	**GRM16544S**
	2010.08-2013.01	Front	Saloon 4WD CFGB		Bracket,stabilizer mounting	**GRM31436**
	2010.08-2013.01	-	Saloon 4WD CFGB		Mounting,radiator	**GRM14044**
	2010.08-2013.01	Lower	Saloon 4WD CFGB		Mounting,radiator	**GRM14038**
	2010.08-2013.01	Front Axle	Saloon 4WD CFGB		Rubber Buffer,shock absorber	**GRM17980**
	2010.08-2013.01	Rear Axle	Saloon 4WD CFGB	for vehicles without electronic suspension control,for PR no.:UA0,1JA	Rubber Buffer,shock absorber	**GRM17120**
	2010.08-2013.01	Rear Axle	Saloon 4WD CFGB	for vehicles without electronic suspension control,for PR no.:1JR	Rubber Buffer,shock absorber	**GRM37156**
	2010.08-2013.01	Front	Saloon 4WD CFGB		Bush,mounting differential	**GRM50172**
	2010.08-2013.01	Rear Axle Left & Right Lower Outer	Saloon 4WD CFGB		Knuckle Bushing	**GRM12247**
	2010.08-2014.12	Front Upper	Saloon FWD CFGB;CLLA	Length:34mm	Engine Mounting Bushing	**GRM16544**
	2010.08-2014.12	Lower	Saloon FWD CFGB;CLLA		Engine Mounting Bushing	**GRM10337**
	2010.08-2014.12	Upper	Saloon FWD CFGB;CLLA	Length:36mm	Engine Mounting Bushing	**GRM10338**
	2010.08-2014.12	Upper	Saloon FWD CFGB;CLLA	Length:24.6mm	Engine Mounting Bushing	**GRM32582**
	2010.08-2014.12	Front	Saloon FWD CFGB;CLLA		Engine Mounting Bushing Kit	**GRM16544S**
	2010.08-2014.12	Front	Saloon FWD CFGB;CLLA		Bracket,stabilizer mounting	**GRM31436**
	2010.08-2014.12	-	Saloon FWD CFGB;CLLA		Mounting,radiator	**GRM14044**
	2010.08-2014.12	Lower	Saloon FWD CFGB;CLLA		Mounting,radiator	**GRM14038**
	2010.08-2014.12	Front Axle	Saloon FWD CFGB;CLLA		Rubber Buffer,shock absorber	**GRM17980**
	2010.08-2014.12	Rear Axle	Saloon FWD CFGB;CLLA	for vehicles without electronic suspension control,for PR no.:UC7,1JA,1JR	Rubber Buffer,shock absorber	**GRM17120**
	2010.08-2014.12	Rear Axle	Saloon FWD CFGB;CLLA	for vehicles without electronic suspension control,for PR no.:UA1	Rubber Buffer,shock absorber	**GRM37156**
	2010.08-2014.12	Rear Axle Left & Right Lower Outer	Saloon FWD CFGB;CLLA		Knuckle Bushing	**GRM12247**
2.0 (130 kw)	2012.12-2014.12	Front Upper	Saloon FWD CFGC	Length:34mm	Engine Mounting Bushing	**GRM16544**
	2012.12-2014.12	Lower	Saloon FWD CFGC		Engine Mounting Bushing	**GRM10337**
	2012.12-2014.12	Upper	Saloon FWD CFGC	Length:36mm	Engine Mounting Bushing	**GRM10338**
	2012.12-2014.12	Upper	Saloon FWD CFGC	Length:24.6mm	Engine Mounting Bushing	**GRM32582**
	2012.12-2014.12	Front	Saloon FWD CFGC		Engine Mounting Bushing Kit	**GRM16544S**
	2012.12-2014.12	Front	Saloon FWD CFGC		Bracket,stabilizer mounting	**GRM31436**
	2012.12-2014.12	-	Saloon FWD CFGC		Mounting,radiator	**GRM14044**
	2012.12-2014.12	Lower	Saloon FWD CFGC		Mounting,radiator	**GRM14038**
	2012.12-2014.12	Front Axle	Saloon FWD CFGC		Rubber Buffer,shock absorber	**GRM17980**
	2012.12-2014.12	Front Axle	Saloon FWD CFGC		Rubber Buffer,shock absorber	**GRM33564**
	2012.12-2014.12	Rear Axle	Saloon FWD CFGC	for vehicles without electronic suspension control,for PR no.:UC7,1JA,1JR	Rubber Buffer,shock absorber	**GRM17120**
	2012.12-2014.12	Rear Axle	Saloon FWD CFGC	for vehicles without electronic suspension control,for PR no.:UA1	Rubber Buffer,shock absorber	**GRM37156**
	2012.12-2014.12	Rear Axle Left & Right Lower Outer	Saloon FWD CFGC		Knuckle Bushing	**GRM12247**
	2013.01-2014.12	Front Upper	Saloon 4WD CFGC	Length:34mm	Engine Mounting Bushing	**GRM16544**
	2013.01-2014.12	Lower	Saloon 4WD CFGC		Engine Mounting Bushing	**GRM10337**
	2013.01-2014.12	Upper	Saloon 4WD CFGC	Length:36mm	Engine Mounting Bushing	**GRM10338**
	2013.01-2014.12	Upper	Saloon 4WD CFGC	Length:24.6mm	Engine Mounting Bushing	**GRM32582**
	2013.01-2014.12	Front	Saloon 4WD CFGC		Engine Mounting Bushing Kit	**GRM16544S**
	2013.01-2014.12	Front	Saloon 4WD CFGC		Bracket,stabilizer mounting	**GRM31436**

	YEAR	FITTING POSITION	BODY STYLE & DRIVE TYPE & ENGINE	REMARKS	PRODUCT	G-AP Ref.
VW **Passat**						
2.0 (130 kw)	2013.01-2014.12	-	Saloon 4WD CFGC		Mounting,radiator	GRM14044
	2013.01-2014.12	Lower	Saloon 4WD CFGC		Mounting,radiator	GRM14038
	2013.01-2014.12	Front Axle	Saloon 4WD CFGC		Rubber Buffer,shock absorber	GRM17980
	2013.01-2014.12	Front Axle	Saloon 4WD CFGC		Rubber Buffer,shock absorber	GRM33564
	2013.01-2014.12	Rear Axle	Saloon 4WD CFGC	for vehicles without electronic suspension control,for PR no.:1UA0,1JA	Rubber Buffer,shock absorber	GRM17120
	2013.01-2014.12	Rear Axle	Saloon 4WD CFGC	for vehicles without electronic suspension control,for PR no.:1JR	Rubber Buffer,shock absorber	GRM37156
	2013.01-2014.12	Front	Saloon 4WD CFGC		Bush,mounting differential	GRM50172
	2013.01-2014.12	Rear Axle Left & Right Lower Outer	Saloon 4WD CFGC		Knuckle Bushing	GRM12247
	2016.05-	Rear Axle	Saloon FWD CRGA	for vehicles with sports suspension	Rubber Buffer,shock absorber	GRM33604
	2016.05-	Rear Axle Left & Right Lower Outer	Saloon FWD CRGA		Knuckle Bushing	GRM50061
2.0 (135 kw)	2015.07-2016.05	-	Saloon FWD CUPA		Engine Mounting Bushing Kit	GRM38471
	2015.07-2016.05	Front Axle	Saloon FWD CUPA		Rubber Buffer,shock absorber	GRM17980
	2015.07-2016.05	Rear Axle	Saloon FWD CUPA	for vehicles with sports suspension	Rubber Buffer,shock absorber	GRM33604
	2015.07-2016.05	Rear Axle Left & Right Lower Outer	Saloon FWD CUPA		Knuckle Bushing	GRM50061
2.0 (140 kw)	2014.11-2024.03	-	Saloon 4WD DDAA;DFCA;DFHA		Engine Mounting Bushing Kit	GRM35272K
	2014.11-2024.03	-	Saloon FWD DDAA;DFCA;DFHA		Engine Mounting Bushing Kit	GRM38471
	2014.11-2024.03	Front Axle	Saloon 4WD DDAA;DFCA;DFHA		Protection Boot	GRM40690
	2014.11-2024.03	Front Axle	Saloon FWD DDAA;DFCA;DFHA		Protection Boot	GRM40690
	2014.11-2024.03	Front Axle	Saloon 4WD DDAA;DFCA;DFHA		Rubber Buffer,shock absorber	GRM17980
	2014.11-2024.03	Front Axle	Saloon FWD DDAA;DFCA;DFHA		Rubber Buffer,shock absorber	GRM17980
	2014.11-2024.03	Rear Axle	Saloon 4WD DDAA;DFCA;DFHA	for vehicles with sports suspension	Rubber Buffer,shock absorber	GRM33604
	2014.11-2024.03	Front	Saloon 4WD DDAA;DFCA;DFHA		Bush,mounting differential	GRM50172
	2014.11-2024.03	Rear Axle Left & Right Lower Outer	Saloon 4WD DDAA;DFCA;DFHA		Knuckle Bushing	GRM50061
	2014.11-2024.03	Rear Axle Left & Right Lower Outer	Saloon FWD DDAA;DFCA;DFHA		Knuckle Bushing	GRM50061
	2018.11-2024.03	Rear Axle Left & Right Lower Outer	Saloon FWD CZPB;DKZA;DRFA		Knuckle Bushing	GRM50061
2.0 (147 kw)	2005.07-2010.07	Front Lower	Saloon FWD AXX;BWA;BPY;CAWB;CCTA;CBFA;CCZA	Inner diameter:15.6mm	Engine Mounting Bushing	GRM16545
	2005.07-2010.07	Front Upper	Saloon FWD AXX;BWA;BPY;CAWB;CCTA;CBFA;CCZA	Length:34mm	Engine Mounting Bushing	GRM16544
	2005.07-2010.07	Lower	Saloon FWD AXX;BWA;BPY;CAWB;CCTA;CBFA;CCZA	Inner diameter:15.2mm	Engine Mounting Bushing	GRM10337
	2005.07-2010.07	Upper	Saloon FWD AXX;BWA;BPY;CAWB;CCTA;CBFA;CCZA	Length:36mm	Engine Mounting Bushing	GRM10338
	2005.07-2010.07	Upper	Saloon FWD AXX;BWA;BPY;CAWB;CCTA;CBFA;CCZA	Engine Code:CCSA,Engine Code:CCTA,Engine Code:CAWB,Engine Code:BWA,Engine Code:BPY,Engine Code:AXX	Engine Mounting Bushing	GRM32582
	2005.07-2010.07	Front	Saloon FWD AXX;BWA;BPY;CAWB;CCTA;CBFA;CCZA		Engine Mounting Bushing Kit	GRM16544S
	2005.07-2010.07	Rear Axle Left & Right Upper	Saloon FWD AXX;BWA;BPY;CAWB;CCTA;CBFA;CCZA		Spring Mounting	GRM12834
	2005.07-2010.07	Front	Saloon FWD AXX;BWA;BPY;CAWB;CCTA;CBFA;CCZA		Bracket,stabilizer mounting	GRM31436
	2005.07-2010.07	-	Saloon FWD AXX;BWA;BPY;CAWB;CCTA;CBFA;CCZA		Mounting,radiator	GRM14044
	2005.07-2010.07	Lower	Saloon FWD AXX;BWA;BPY;CAWB;CCTA;CBFA;CCZA		Mounting,radiator	GRM14038
	2005.07-2010.07	Front Axle	Saloon FWD AXX;BWA;BPY;CAWB;CCTA;CBFA;CCZA		Rubber Buffer,shock absorber	GRM17980
	2005.07-2010.07	Rear Axle	Saloon FWD AXX;BWA;BPY;CAWB;CCTA;CBFA;CCZA	for vehicles with standard suspension,for PR no.:UC3,1JA;for vehicles with heavy duty suspension,for PR no.:1JR	Rubber Buffer,shock absorber	GRM17120
	2005.07-2010.07	Rear Axle	Saloon FWD AXX;BWA;BPY;CAWB;CCTA;CBFA;CCZA	for vehicles with standard suspension,for PR no.:1JR	Rubber Buffer,shock absorber	GRM37156
	2005.07-2010.07	Rear Axle Left & Right Lower Outer	Saloon FWD AXX;BWA;BPY;CAWB;CCTA;CBFA;CCZA		Knuckle Bushing	GRM12247
	2020.08-2024.03	Rear Axle	Saloon 4WD DTUA	for vehicles with sports suspension	Rubber Buffer,shock absorber	GRM33604
	2020.08-2024.03	Rear Axle Left & Right Lower Outer	Saloon 4WD DTUA		Knuckle Bushing	GRM50061
	2020.10-2024.03	Rear Axle	Saloon FWD DTUA	for vehicles with sports suspension	Rubber Buffer,shock absorber	GRM33604
	2020.10-2024.03	Rear Axle Left & Right Lower Outer	Saloon FWD DTUA		Knuckle Bushing	GRM50061
2.0 (155 kw)	2010.11-2014.12	Front Upper	Saloon FWD CCZB	Length:34mm	Engine Mounting Bushing	GRM16544
	2010.11-2014.12	Lower	Saloon FWD CCZB		Engine Mounting Bushing	GRM10337
	2010.11-2014.12	Upper	Saloon FWD CCZB	Length:36mm	Engine Mounting Bushing	GRM10338
	2010.11-2014.12	Upper	Saloon FWD CCZB	Length:24.6mm	Engine Mounting Bushing	GRM32582
	2010.11-2014.12	Front	Saloon FWD CCZB		Engine Mounting Bushing Kit	GRM16544S
	2010.11-2014.12	Front	Saloon FWD CCZB		Bracket,stabilizer mounting	GRM31436
	2010.11-2014.12	-	Saloon FWD CCZB		Mounting,radiator	GRM14044
	2010.11-2014.12	Lower	Saloon FWD CCZB		Mounting,radiator	GRM14038
	2010.11-2014.12	Front Axle	Saloon FWD CCZB		Rubber Buffer,shock absorber	GRM17980
	2010.11-2014.12	Rear Axle	Saloon FWD CCZB		Rubber Buffer,shock absorber	GRM17120
	2010.11-2014.12	Rear Axle	Saloon FWD CCZB		Rubber Buffer,shock absorber	GRM37156
	2010.11-2014.12	Rear Axle Left & Right Lower Outer	Saloon FWD CCZB		Knuckle Bushing	GRM12247
2.0 (162 kw)	2015.02-2024.03	-	Saloon FWD CHHB;CXDA		Engine Mounting Bushing Kit	GRM38471
	2015.02-2024.03	Front Axle	Saloon FWD CHHB;CXDA		Rubber Buffer,shock absorber	GRM17980
	2015.02-2024.03	Rear Axle	Saloon FWD CHHB;CXDA	for vehicles with sports suspension	Rubber Buffer,shock absorber	GRM33604
	2015.02-2024.03	Rear Axle Left & Right Lower Outer	Saloon FWD CHHB;CXDA		Knuckle Bushing	GRM50061
2.0 (176 kw)	2014.08-2020.11	Front Axle	Saloon 4WD CUAA		Protection Boot	GRM40690
	2014.08-2020.11	Lower	Saloon 4WD CUAA		Mounting,radiator	GRM14038
	2014.08-2020.11	Front Axle	Saloon 4WD CUAA		Rubber Buffer,shock absorber	GRM17980
	2014.08-2020.11	Rear Axle	Saloon 4WD CUAA	for vehicles with sports suspension	Rubber Buffer,shock absorber	GRM33604
	2014.08-2020.11	Front	Saloon 4WD CUAA		Bush,mounting differential	GRM50172

	YEAR	FITTING POSITION	BODY STYLE & DRIVE TYPE & ENGINE	REMARKS	PRODUCT	G-AP Ref.
VW **Passat**						
2.0 (176 kw)	2014.08-2020.11	Rear Axle Left & Right Lower Outer	Saloon 4WD CUAA		Knuckle Bushing	**GRM50061**
2.0 (200 kw)	2018.09-2020.11	-	Saloon 4WD DNUA		Engine Mounting Bushing Kit	**GRM38471**
	2018.09-2020.11	Front Axle	Saloon 4WD DNUA		Rubber Buffer,shock absorber	**GRM17980**
	2018.09-2020.11	Rear Axle	Saloon 4WD DNUA	for vehicles with sports suspension	Rubber Buffer,shock absorber	**GRM33604**
	2018.09-2020.11	Rear Axle Left & Right Lower Outer	Saloon 4WD DNUA		Knuckle Bushing	**GRM50061**
2.0 (206 kw)	2015.05-2024.03	Front Axle	Saloon 4WD CJXA;DNFE		Rubber Buffer,shock absorber	**GRM17980**
	2015.05-2024.03	Rear Axle	Saloon 4WD CJXA;DNFE	Engine Code:CJXA	Rubber Buffer,shock absorber	**GRM33604**
	2015.05-2024.03	Rear Axle Left & Right Lower Outer	Saloon 4WD CJXA;DNFE		Knuckle Bushing	**GRM50061**
2.3 (110 kw)	1996.11-2000.08	Front Axle	Saloon FWD AGZ		Protection Boot	**GRM40240**
	1996.11-2000.08	Front Axle Left & Right	Saloon FWD AGZ		Spring Mounting	**GRM10202**
	1996.11-2000.08	Front Axle Left & Right Lower	Saloon FWD AGZ		Spring Mounting	**GRM10198**
	1996.11-2000.08	Front	Saloon FWD AGZ		Holder,exhaust system	**GRM13861**
	1996.11-2000.08	Rear Axle	Saloon FWD AGZ		Rubber Buffer,shock absorber	**GRM33649**
	1996.11-2000.08	Front Axle	Saloon FWD AGZ		Rubber buffer,suspension	**GRM10140**
	1996.11-2000.08	Front	Saloon FWD AGZ		Rubber Buffer,engine mounting	**GRM10188**
	1996.11-2000.08	Front	Saloon FWD AGZ	Model year from:1997,Model year to:1999	Bush,mounting differential	**GRM36063**
	1997.05-2000.08	Front Axle	Saloon 4WD AGZ		Protection Boot	**GRM40240**
	1997.05-2000.08	Front Axle Left & Right	Saloon 4WD AGZ		Spring Mounting	**GRM10202**
	1997.05-2000.08	Front Axle Left & Right Lower	Saloon 4WD AGZ		Spring Mounting	**GRM10198**
	1997.05-2000.08	Front Axle	Saloon 4WD AGZ		Rubber buffer,suspension	**GRM10140**
	1997.05-2000.08	Front	Saloon 4WD AGZ		Rubber Buffer,engine mounting	**GRM10188**
	1997.05-2000.08	Front	Saloon 4WD AGZ	Model year to:1999	Bush,mounting differential	**GRM36063**
	1997.05-2000.08	Rear	Saloon 4WD AGZ		Bush,mounting differential	**GRM50530**
	1997.05-2000.08	Rear Axle Left & Right	Saloon 4WD AGZ		Knuckle Bushing	**GRM30500**
2.3 (125 kw)	2000.11-2005.05	Front Axle	Saloon FWD AZX		Protection Boot	**GRM40240**
	2000.11-2005.05	Front Axle	Saloon 4WD AZX		Protection Boot	**GRM40240**
	2000.11-2005.05	Front Axle Left & Right	Saloon FWD AZX		Spring Mounting	**GRM10202**
	2000.11-2005.05	Front Axle Left & Right Lower	Saloon FWD AZX		Spring Mounting	**GRM10198**
	2000.11-2005.05	Front Axle	Saloon FWD AZX		Rubber buffer,suspension	**GRM10140**
	2000.11-2005.05	Front Axle	Saloon 4WD AZX		Rubber buffer,suspension	**GRM10140**
	2000.11-2005.05	Front	Saloon FWD AZX		Rubber Buffer,engine mounting	**GRM10188**
	2000.11-2005.05	Front	Saloon 4WD AZX		Rubber Buffer,engine mounting	**GRM10188**
	2000.11-2005.05	Front	Saloon 4WD AZX	For PR code:1SA,1SB,1SE,1X1,Model year from:2003	Bush,mounting differential	**GRM36063**
	2000.11-2005.05	Rear	Saloon 4WD AZX		Bush,mounting differential	**GRM50530**
	2000.11-2005.05	Rear Axle Left & Right	Saloon 4WD AZX		Knuckle Bushing	**GRM30500**
2.5 (110 kw)	1998.07-2000.08	Front Axle	Saloon FWD AFB/AKN		Protection Boot	**GRM40240**
	1998.07-2000.08	Front Axle Left & Right	Saloon FWD AFB/AKN	Height:41.5mm	Spring Mounting	**GRM10202**
	1998.07-2000.08	Front Axle Left & Right Lower	Saloon FWD AFB/AKN	Height:25mm	Spring Mounting	**GRM10198**
	1998.07-2000.08	Front	Saloon FWD AFB/AKN		Holder,exhaust system	**GRM13861**
	1998.07-2000.08	Rear Axle	Saloon FWD AFB/AKN		Rubber Buffer,shock absorber	**GRM33649**
	1998.07-2000.08	Front Axle	Saloon FWD AFB/AKN		Rubber buffer,suspension	**GRM10140**
	1998.07-2000.08	Front	Saloon FWD AFB/AKN	Model year to:1999	Bush,mounting differential	**GRM36063**
	1999.02-2000.08	Front Axle	Saloon 4WD AFB		Protection Boot	**GRM40240**
	1999.02-2000.08	Front Axle Left & Right	Saloon 4WD AFB	Height:41.5mm	Spring Mounting	**GRM10202**
	1999.02-2000.08	Front Axle Left & Right Lower	Saloon 4WD AFB	Height:25mm	Spring Mounting	**GRM10198**
	1999.02-2000.08	Front	Saloon 4WD AFB		Holder,exhaust system	**GRM13861**
	1999.02-2000.08	Front Axle	Saloon 4WD AFB		Rubber buffer,suspension	**GRM10140**
	1999.02-2000.08	Front	Saloon 4WD AFB	Model year to:1999	Bush,mounting differential	**GRM36063**
	1999.02-2000.08	Rear	Saloon 4WD AFB		Bush,mounting differential	**GRM50530**
	1999.02-2000.08	Rear Axle Left & Right	Saloon 4WD AFB		Knuckle Bushing	**GRM30500**
	2000.11-2005.05	Front Axle	Saloon 4WD AKN;AFB		Protection Boot	**GRM40240**
	2000.11-2005.05	Front Axle	Saloon FWD AKN		Protection Boot	**GRM40240**
	2000.11-2005.05	Front Axle Left & Right	Saloon FWD AKN	Height:41.5mm	Spring Mounting	**GRM10202**
	2000.11-2005.05	Front Axle Left & Right Lower	Saloon FWD AKN	Height:25mm	Spring Mounting	**GRM10198**
	2000.11-2005.05	Front	Saloon 4WD AKN;AFB		Holder,exhaust system	**GRM13861**
	2000.11-2005.05	Front	Saloon FWD AKN		Holder,exhaust system	**GRM13861**
	2000.11-2005.05	Front Axle	Saloon 4WD AKN;AFB		Rubber buffer,suspension	**GRM10140**
	2000.11-2005.05	Front Axle	Saloon FWD AKN		Rubber buffer,suspension	**GRM10140**
	2000.11-2005.05	Front	Saloon 4WD AKN;AFB	For PR code:1SA,1SB,1SE,1X1,Model year from:2003	Bush,mounting differential	**GRM36063**
	2000.11-2005.05	Rear	Saloon 4WD AKN;AFB		Bush,mounting differential	**GRM50530**
	2000.11-2005.05	Rear Axle Left & Right	Saloon 4WD AKN;AFB		Knuckle Bushing	**GRM30500**
2.5 (120 kw)	2003.05-2005.05	Front Axle	Saloon FWD BDG		Protection Boot	**GRM40240**
	2003.05-2005.05	Front Axle Left & Right	Saloon FWD BDG	Height:41.5mm	Spring Mounting	**GRM10202**
	2003.05-2005.05	Front Axle Left & Right Lower	Saloon FWD BDG	Height:25mm	Spring Mounting	**GRM10198**

	YEAR	FITTING POSITION	BODY STYLE & DRIVE TYPE & ENGINE	REMARKS	PRODUCT	G-AP Ref.
VW **Passat**						
2.5 (120 kw)	2003.05-2005.05	Front	Saloon FWD BDG		Holder,exhaust system	**GRM13861**
	2003.05-2005.05	Front Axle	Saloon FWD BDG		Rubber buffer,suspension	**GRM10140**
2.5 (132 kw)	2003.01-2005.05	Front Axle	Saloon 4WD BAU;BDH		Protection Boot	**GRM40240**
	2003.01-2005.05	Front Axle Left & Right Lower	Saloon 4WD BAU;BDH		Spring Mounting	**GRM10198**
	2003.01-2005.05	Front	Saloon 4WD BAU;BDH		Holder,exhaust system	**GRM13861**
	2003.01-2005.05	Front Axle	Saloon 4WD BAU;BDH		Rubber buffer,suspension	**GRM10140**
	2003.01-2005.05	Front	Saloon 4WD BAU;BDH	For PR code:1SA,1SB,1SE,1X1	Bush,mounting differential	**GRM36063**
	2003.01-2005.05	Rear	Saloon 4WD BAU;BDH		Bush,mounting differential	**GRM50530**
	2003.01-2005.05	Rear Axle Left & Right	Saloon 4WD BAU;BDH		Knuckle Bushing	**GRM30500**
2.8 (128 kw)	1991.06-1996.12	Front Axle	Saloon FWD AAA		Protection Boot	**GRM40242**
	1991.06-1996.12	Rear Axle Left & Right Lower	Saloon FWD AAA		Spring Mounting	**GRM30197**
2.8 (132 kw)	1997.05-1999.09	Front Axle	Saloon FWD AGE		Protection Boot	**GRM40240**
	1997.05-1999.09	Front Axle Left & Right	Saloon FWD AGE		Spring Mounting	**GRM10202**
	1997.05-1999.09	Rear Axle	Saloon FWD AGE		Rubber Buffer,shock absorber	**GRM33649**
	1997.05-1999.09	Front Axle	Saloon FWD AGE		Rubber buffer,suspension	**GRM10140**
	1997.05-1999.09	Front	Saloon FWD AGE		Rubber Buffer,engine mounting	**GRM10188**
2.8 (140 kw)	1999.09-2000.08	Rear Axle	Saloon FWD ATX		Rubber Buffer,shock absorber	**GRM33649**
	1999.09-2000.08	Front Axle	Saloon FWD ATX		Rubber buffer,suspension	**GRM10140**
	1999.09-2000.11	Front Axle	Saloon 4WD ATX		Rubber buffer,suspension	**GRM10140**
	1999.09-2000.11	Rear	Saloon 4WD ATX		Bush,mounting differential	**GRM50530**
	2000.10-2005.05	Front Axle	Saloon 4WD BBG		Protection Boot	**GRM40240**
	2000.10-2005.05	Front Axle	Saloon FWD BBG		Protection Boot	**GRM40240**
	2000.10-2005.05	Front Axle Left & Right	Saloon FWD BBG		Spring Mounting	**GRM10202**
	2000.10-2005.05	Front Axle	Saloon 4WD BBG		Rubber buffer,suspension	**GRM10140**
	2000.10-2005.05	Front Axle	Saloon FWD BBG		Rubber buffer,suspension	**GRM10140**
	2000.10-2005.05	Front	Saloon 4WD BBG		Rubber Buffer,engine mounting	**GRM10188**
	2000.10-2005.05	Front	Saloon FWD BBG		Rubber Buffer,engine mounting	**GRM10188**
	2000.10-2005.05	Front	Saloon 4WD BBG	For PR code:1SA,1SB,1SE,1X1,Model year from:2003	Bush,mounting differential	**GRM36063**
	2000.10-2005.05	Rear	Saloon 4WD BBG		Bush,mounting differential	**GRM50530**
	2000.10-2005.05	Rear Axle Left & Right	Saloon 4WD BBG		Knuckle Bushing	**GRM30500**
2.8 (142 kw)	1997.06-2000.08	Front Axle	Saloon FWD APR/AQD		Protection Boot	**GRM40240**
	1997.06-2000.08	Front Axle Left & Right	Saloon FWD APR/AQD	Height:41.5mm	Spring Mounting	**GRM10202**
	1997.06-2000.08	Front Axle Left & Right Lower	Saloon FWD APR/AQD	Height:25mm	Spring Mounting	**GRM10198**
	1997.06-2000.08	Front	Saloon FWD APR/AQD		Holder,exhaust system	**GRM13861**
	1997.06-2000.08	Rear Axle	Saloon FWD APR/AQD		Rubber Buffer,shock absorber	**GRM33649**
	1997.06-2000.08	Front Axle	Saloon FWD APR/AQD		Rubber buffer,suspension	**GRM10140**
	1997.06-2000.08	Front	Saloon FWD APR/AQD		Rubber Buffer,engine mounting	**GRM10188**
	1997.06-2000.08	Front	Saloon FWD APR/AQD	Model year from:1997,Model year to:1999	Bush,mounting differential	**GRM36063**
	1997.06-2000.11	Front Axle	Saloon 4WD ACK/ALG/APR/AQD		Protection Boot	**GRM40240**
	1997.06-2000.11	Front Axle Left & Right	Saloon 4WD ACK/ALG/APR/AQD	Height:41.5mm	Spring Mounting	**GRM10202**
	1997.06-2000.11	Front Axle Left & Right Lower	Saloon 4WD ACK/ALG/APR/AQD	Height:25mm	Spring Mounting	**GRM10198**
	1997.06-2000.11	Front Axle	Saloon 4WD ACK/ALG/APR/AQD		Rubber buffer,suspension	**GRM10140**
	1997.06-2000.11	Front	Saloon 4WD ACK/ALG/APR/AQD		Rubber Buffer,engine mounting	**GRM10188**
	1997.06-2000.11	Front	Saloon 4WD ACK/ALG/APR/AQD	Model year from:1997,Model year to:1999	Bush,mounting differential	**GRM36063**
	1997.06-2000.11	Rear	Saloon 4WD ACK/ALG/APR/AQD		Bush,mounting differential	**GRM50530**
	1997.06-2000.11	Rear Axle Left & Right	Saloon 4WD ACK/ALG/APR/AQD		Knuckle Bushing	**GRM30500**
	2000.11-2005.05	Front Axle	Saloon 4WD AMX;ATQ		Protection Boot	**GRM40240**
	2000.11-2005.05	Front Axle Left & Right Lower	Saloon 4WD AMX;ATQ		Spring Mounting	**GRM10198**
	2000.11-2005.05	Front Axle	Saloon 4WD AMX;ATQ		Rubber buffer,suspension	**GRM10140**
	2000.11-2005.05	Front	Saloon 4WD AMX;ATQ		Rubber Buffer,engine mounting	**GRM10188**
	2000.11-2005.05	Front	Saloon 4WD AMX;ATQ	For PR code:1SA,1SB,1SE,1X1,Model year from:2003	Bush,mounting differential	**GRM36063**
	2000.11-2005.05	Rear	Saloon 4WD AMX;ATQ		Bush,mounting differential	**GRM50530**
	2000.11-2005.05	Rear Axle Left & Right	Saloon 4WD AMX;ATQ		Knuckle Bushing	**GRM30500**
	2002.05-2003.05	Front Axle	Saloon FWD AMX;ATQ		Protection Boot	**GRM40240**
	2002.05-2003.05	Front Axle Left & Right	Saloon FWD AMX;ATQ		Spring Mounting	**GRM10202**
	2002.05-2003.05	Front Axle	Saloon FWD AMX;ATQ		Rubber buffer,suspension	**GRM10140**
	2002.05-2003.05	Front	Saloon FWD AMX;ATQ		Rubber Buffer,engine mounting	**GRM10188**
3.2 (184 kw)	2005.11-2010.07	Front Upper	Saloon 4WD AXZ		Engine Mounting Bushing	**GRM16544**
	2005.11-2010.07	Lower	Saloon 4WD AXZ		Engine Mounting Bushing	**GRM10337**
	2005.11-2010.07	Upper	Saloon 4WD AXZ		Engine Mounting Bushing	**GRM10338**
	2005.11-2010.07	Upper	Saloon 4WD AXZ		Engine Mounting Bushing	**GRM32582**
	2005.11-2010.07	Front	Saloon 4WD AXZ		Engine Mounting Bushing Kit	**GRM16544S**
	2005.11-2010.07	Rear Axle Left & Right Upper	Saloon 4WD AXZ		Spring Mounting	**GRM12834**
	2005.11-2010.07	Front	Saloon 4WD AXZ		Bracket,stabilizer mounting	**GRM31436**

	YEAR	FITTING POSITION	BODY STYLE & DRIVE TYPE & ENGINE	REMARKS	PRODUCT	G-AP Ref.
VW						
Passat						
3.2 (184 kw)	2005.11-2010.07	Lower	Saloon 4WD AXZ		Mounting,radiator	GRM14038
	2005.11-2010.07	Front Axle	Saloon 4WD AXZ		Rubber Buffer,shock absorber	GRM17980
	2005.11-2010.07	Rear Axle	Saloon 4WD AXZ		Rubber Buffer,shock absorber	GRM17120
	2005.11-2010.07	Rear Axle	Saloon 4WD AXZ		Rubber Buffer,shock absorber	GRM37156
	2005.11-2010.07	Front	Saloon 4WD AXZ		Bush,mounting differential	GRM50172
	2005.11-2010.07	Rear Axle Left & Right Lower Outer	Saloon 4WD AXZ		Knuckle Bushing	GRM12247
3.6 (206 kw)	2005.06-2010.07	-	Saloon FWD BLV		Mounting,radiator	GRM14044
	2005.09-2010.07	Front	Saloon 4WD BLV		Engine Mounting Bushing Kit	GRM16544S
	2005.09-2010.07	-	Saloon 4WD BLV		Mounting,radiator	GRM14044
	2005.09-2010.07	Front	Saloon 4WD BLV		Bush,mounting differential	GRM50172
	2006.09-2007.12	Front	Estate 4WD BLV		Engine Mounting Bushing Kit	GRM16544S
	2006.09-2007.12	-	Estate 4WD BLV		Mounting,radiator	GRM14044
	2006.09-2007.12	Front	Estate 4WD BLV		Bush,mounting differential	GRM50172
3.6 (220 kw)	2007.04-2010.07	Front Upper	Saloon 4WD BWS	Length:34mm	Engine Mounting Bushing	GRM16544
	2007.04-2010.07	Lower	Saloon 4WD BWS		Engine Mounting Bushing	GRM10337
	2007.04-2010.07	Upper	Saloon 4WD BWS	Length:36mm	Engine Mounting Bushing	GRM10338
	2007.04-2010.07	Rear Axle Left & Right Upper	Saloon 4WD BWS		Spring Mounting	GRM12834
	2007.04-2010.07	Front	Saloon 4WD BWS		Bracket,stabilizer mounting	GRM31436
	2007.04-2010.07	-	Saloon 4WD BWS		Mounting,radiator	GRM14044
	2007.04-2010.07	Lower	Saloon 4WD BWS		Mounting,radiator	GRM14038
	2007.04-2010.07	Front	Saloon 4WD BWS		Bush,mounting differential	GRM50172
	2007.04-2010.07	Rear Axle Left & Right Lower Outer	Saloon 4WD BWS		Knuckle Bushing	GRM12247
	2011.01-2014.12	Rear Axle	Saloon 4WD BWS		Holder,exhaust system	GRM13862
	2011.01-2014.12	Front	Saloon 4WD BWS		Bracket,stabilizer mounting	GRM31436
	2011.01-2014.12	Lower	Saloon 4WD BWS		Mounting,radiator	GRM14038
	2011.01-2014.12	Front Axle	Saloon 4WD BWS		Rubber Buffer,shock absorber	GRM17980
	2011.01-2014.12	Rear Axle	Saloon 4WD BWS	for vehicles without electronic suspension control,for PR no.:UA0,1JA	Rubber Buffer,shock absorber	GRM17120
	2011.01-2014.12	Rear Axle	Saloon 4WD BWS	for vehicles without electronic suspension control,for PR no.:1JR	Rubber Buffer,shock absorber	GRM37156
	2011.01-2014.12	Front	Saloon 4WD BWS		Bush,mounting differential	GRM50172
	2011.01-2014.12	Rear Axle Left & Right Lower Outer	Saloon 4WD BWS		Knuckle Bushing	GRM12247
4.0 (202 kw)	2001.09-2004.09	Front Axle	Saloon 4WD BDN;BDP		Protection Boot	GRM40240
	2001.09-2004.09	Front Axle Left & Right Lower	Saloon 4WD BDN;BDP		Spring Mounting	GRM10198
	2001.09-2004.09	Front Axle	Saloon 4WD BDN;BDP		Rubber buffer,suspension	GRM10140
	2001.09-2004.09	Rear	Saloon 4WD BDN;BDP		Bush,mounting differential	GRM50530
	2001.09-2004.09	Rear Axle Left & Right	Saloon 4WD BDN;BDP		Knuckle Bushing	GRM30500
Passat Alltrack						
1.4 (110 kw)	2015.05-2018.11	-	Estate 4WD CZEA		Engine Mounting Bushing Kit	GRM35272K
	2015.05-2018.11	Front Axle	Estate 4WD CZEA		Rubber Buffer,shock absorber	GRM17980
	2015.05-2018.11	Rear Axle	Estate 4WD CZEA	for vehicles with sports suspension	Rubber Buffer,shock absorber	GRM33604
	2015.05-2018.11	Rear Axle Left & Right Lower Outer	Estate 4WD CZEA		Knuckle Bushing	GRM50061
1.8 (112 kw)	2012.01-2014.12	Front Upper	Estate FWD CDAB	Length:34mm	Engine Mounting Bushing	GRM16544
	2012.01-2014.12	Lower	Estate FWD CDAB		Engine Mounting Bushing	GRM10337
	2012.01-2014.12	Upper	Estate FWD CDAB	Length:36mm	Engine Mounting Bushing	GRM10338
	2012.01-2014.12	Upper	Estate FWD CDAB	Length:24.6mm	Engine Mounting Bushing	GRM32582
	2012.01-2014.12	Front	Estate FWD CDAB		Engine Mounting Bushing Kit	GRM16544S
	2012.01-2014.12	Front	Estate FWD CDAB		Bracket,stabilizer mounting	GRM31436
	2012.01-2014.12	Lower	Estate FWD CDAB		Mounting,radiator	GRM14038
	2012.01-2014.12	Rear Axle	Estate FWD CDAB		Rubber Buffer,shock absorber	GRM17120
	2012.01-2014.12	Rear Axle Left & Right Lower Outer	Estate FWD CDAB		Knuckle Bushing	GRM12247
1.8 (118 kw)	2012.01-2014.12	Front Upper	Estate FWD CDAA	Length:34mm	Engine Mounting Bushing	GRM16544
	2012.01-2014.12	Lower	Estate FWD CDAA		Engine Mounting Bushing	GRM10337
	2012.01-2014.12	Upper	Estate FWD CDAA	Length:36mm	Engine Mounting Bushing	GRM10338
	2012.01-2014.12	Upper	Estate FWD CDAA	Length:24.6mm	Engine Mounting Bushing	GRM32582
	2012.01-2014.12	Front	Estate FWD CDAA		Engine Mounting Bushing Kit	GRM16544S
	2012.01-2014.12	Front	Estate FWD CDAA		Bracket,stabilizer mounting	GRM31436
	2012.01-2014.12	-	Estate FWD CDAA		Mounting,radiator	GRM14044
	2012.01-2014.12	Lower	Estate FWD CDAA		Mounting,radiator	GRM14038
	2012.01-2014.12	Rear Axle	Estate FWD CDAA		Rubber Buffer,shock absorber	GRM17120
	2012.01-2014.12	Rear Axle Left & Right Lower Outer	Estate FWD CDAA		Knuckle Bushing	GRM12247
2.0 (103 kw)	2012.01-2014.12	Front Upper	Estate FWD CFFB	Length:34mm	Engine Mounting Bushing	GRM16544
	2012.01-2014.12	Front Upper	Estate 4WD CFFB	Length:34mm	Engine Mounting Bushing	GRM16544
	2012.01-2014.12	Lower	Estate FWD CFFB		Engine Mounting Bushing	GRM10337
	2012.01-2014.12	Lower	Estate 4WD CFFB		Engine Mounting Bushing	GRM10337
	2012.01-2014.12	Upper	Estate FWD CFFB	Length:36mm	Engine Mounting Bushing	GRM10338

	YEAR	FITTING POSITION	BODY STYLE & DRIVE TYPE & ENGINE	REMARKS	PRODUCT	G-AP Ref.
VW **Passat Alltrack**						
2.0 (103 kw)	2012.01-2014.12	Upper	Estate 4WD CFFB	Length:36mm	Engine Mounting Bushing	GRM10338
	2012.01-2014.12	Upper	Estate FWD CFFB	Length:24.6mm	Engine Mounting Bushing	GRM32582
	2012.01-2014.12	Upper	Estate 4WD CFFB	Length:24.6mm	Engine Mounting Bushing	GRM32582
	2012.01-2014.12	Front	Estate FWD CFFB		Engine Mounting Bushing Kit	GRM16544S
	2012.01-2014.12	Front	Estate 4WD CFFB		Engine Mounting Bushing Kit	GRM16544S
	2012.01-2014.12	Front	Estate FWD CFFB		Bracket,stabilizer mounting	GRM31436
	2012.01-2014.12	Front	Estate 4WD CFFB		Bracket,stabilizer mounting	GRM31436
	2012.01-2014.12	-	Estate FWD CFFB		Mounting,radiator	GRM14044
	2012.01-2014.12	-	Estate 4WD CFFB		Mounting,radiator	GRM14044
	2012.01-2014.12	Lower	Estate FWD CFFB		Mounting,radiator	GRM14038
	2012.01-2014.12	Lower	Estate 4WD CFFB		Mounting,radiator	GRM14038
	2012.01-2014.12	Rear Axle	Estate FWD CFFB		Rubber Buffer,shock absorber	GRM17120
	2012.01-2014.12	Rear Axle	Estate 4WD CFFB		Rubber Buffer,shock absorber	GRM17120
	2012.01-2014.12	Front	Estate 4WD CFFB		Bush,mounting differential	GRM50172
	2012.01-2014.12	Rear Axle Left & Right Lower Outer	Estate FWD CFFB		Knuckle Bushing	GRM12247
	2012.01-2014.12	Rear Axle Left & Right Lower Outer	Estate 4WD CFFB		Knuckle Bushing	GRM12247
2.0 (110 kw)	2015.05-2017.11	-	Estate 4WD CRLB;DFEA;DFGA		Engine Mounting Bushing Kit	GRM35272K
	2015.05-2017.11	Front Axle	Estate 4WD CRLB;DFEA;DFGA		Protection Boot	GRM40690
	2015.05-2017.11	Front Axle	Estate 4WD CRLB;DFEA;DFGA		Rubber Buffer,shock absorber	GRM17980
	2015.05-2017.11	Rear Axle	Estate 4WD CRLB;DFEA;DFGA	Engine Code:DFEA,CRLB	Rubber Buffer,shock absorber	GRM33604
	2015.05-2017.11	Front	Estate 4WD CRLB;DFEA;DFGA		Bush,mounting differential	GRM50172
	2015.05-2017.11	Rear Axle Left & Right Lower Outer	Estate 4WD CRLB;DFEA;DFGA		Knuckle Bushing	GRM50061
2.0 (125 kw)	2012.01-2014.12	Front Upper	Estate 4WD CFGB	Length:34mm	Engine Mounting Bushing	GRM16544
	2012.01-2014.12	Lower	Estate 4WD CFGB		Engine Mounting Bushing	GRM10337
	2012.01-2014.12	Upper	Estate 4WD CFGB	Length:36mm	Engine Mounting Bushing	GRM10338
	2012.01-2014.12	Upper	Estate 4WD CFGB	Length:24.6mm	Engine Mounting Bushing	GRM32582
	2012.01-2014.12	Front	Estate 4WD CFGB		Engine Mounting Bushing Kit	GRM16544S
	2012.01-2014.12	Front	Estate 4WD CFGB		Bracket,stabilizer mounting	GRM31436
	2012.01-2014.12	-	Estate 4WD CFGB		Mounting,radiator	GRM14044
	2012.01-2014.12	Lower	Estate 4WD CFGB		Mounting,radiator	GRM14038
	2012.01-2014.12	Rear Axle	Estate 4WD CFGB		Rubber Buffer,shock absorber	GRM17120
	2012.01-2014.12	Front	Estate 4WD CFGB		Bush,mounting differential	GRM50172
	2012.01-2014.12	Rear Axle Left & Right Lower Outer	Estate 4WD CFGB		Knuckle Bushing	GRM12247
2.0 (130 kw)	2013.01-2014.12	Front Upper	Estate 4WD CFGC	Length:34mm	Engine Mounting Bushing	GRM16544
	2013.01-2014.12	Lower	Estate 4WD CFGC		Engine Mounting Bushing	GRM10337
	2013.01-2014.12	Upper	Estate 4WD CFGC	Length:36mm	Engine Mounting Bushing	GRM10338
	2013.01-2014.12	Upper	Estate 4WD CFGC	Length:24.6mm	Engine Mounting Bushing	GRM32582
	2013.01-2014.12	Front	Estate 4WD CFGC		Engine Mounting Bushing Kit	GRM16544S
	2013.01-2014.12	Front	Estate 4WD CFGC		Bracket,stabilizer mounting	GRM31436
	2013.01-2014.12	-	Estate 4WD CFGC		Mounting,radiator	GRM14044
	2013.01-2014.12	Lower	Estate 4WD CFGC		Mounting,radiator	GRM14038
	2013.01-2014.12	Rear Axle	Estate 4WD CFGC		Rubber Buffer,shock absorber	GRM17120
	2013.01-2014.12	Front	Estate 4WD CFGC		Bush,mounting differential	GRM50172
	2013.01-2014.12	Rear Axle Left & Right Lower Outer	Estate 4WD CFGC		Knuckle Bushing	GRM12247
2.0 (135 kw)	2015.07-2016.05	-	Estate 4WD CUPA		Engine Mounting Bushing Kit	GRM35272K
	2015.07-2016.05	Front	Estate 4WD CUPA		Bush,mounting differential	GRM50172
	2015.07-2016.05	Rear Axle Left & Right Lower Outer	Estate 4WD CUPA		Knuckle Bushing	GRM50061
2.0 (140 kw)	2015.05-2024.03	-	Estate 4WD DDAA;DFCA;DFHA		Engine Mounting Bushing Kit	GRM35272K
	2015.05-2024.03	Front Axle	Estate 4WD DDAA;DFCA;DFHA		Protection Boot	GRM40690
	2015.05-2024.03	Front Axle	Estate 4WD DDAA;DFCA;DFHA		Rubber Buffer,shock absorber	GRM17980
	2015.05-2024.03	Rear Axle	Estate 4WD DDAA;DFCA;DFHA	for vehicles with sports suspension	Rubber Buffer,shock absorber	GRM33604
	2015.05-2024.03	Front	Estate 4WD DDAA;DFCA;DFHA		Bush,mounting differential	GRM50172
	2015.05-2024.03	Rear Axle Left & Right Lower Outer	Estate 4WD DDAA;DFCA;DFHA		Knuckle Bushing	GRM50061
2.0 (147 kw)	2020.08-2024.03	Rear Axle Left & Right Lower Outer	Estate 4WD DTUA		Knuckle Bushing	GRM50061
2.0 (155 kw)	2012.01-2014.12	Front Upper	Estate 4WD CCZB	Length:34mm	Engine Mounting Bushing	GRM16544
	2012.01-2014.12	Lower	Estate 4WD CCZB		Engine Mounting Bushing	GRM10337
	2012.01-2014.12	Upper	Estate 4WD CCZB	Length:36mm	Engine Mounting Bushing	GRM10338
	2012.01-2014.12	Upper	Estate 4WD CCZB	Length:24.6mm	Engine Mounting Bushing	GRM32582
	2012.01-2014.12	Front	Estate 4WD CCZB		Engine Mounting Bushing Kit	GRM16544S
	2012.01-2014.12	Front	Estate 4WD CCZB		Bracket,stabilizer mounting	GRM31436
	2012.01-2014.12	-	Estate 4WD CCZB		Mounting,radiator	GRM14044
	2012.01-2014.12	Lower	Estate 4WD CCZB		Mounting,radiator	GRM14038
	2012.01-2014.12	Front Axle	Estate 4WD CCZB		Rubber Buffer,shock absorber	GRM17980
	2012.01-2014.12	Rear Axle	Estate 4WD CCZB		Rubber Buffer,shock absorber	GRM17120

	YEAR	FITTING POSITION	BODY STYLE & DRIVE TYPE & ENGINE	REMARKS	PRODUCT	G-AP Ref.
VW						
Passat Alltrack						
2.0 (155 kw)	2012.01-2014.12	Rear Axle	Estate 4WD CCZB	for vehicles without electronic suspension control,for PR no.:1JR	Rubber Buffer,shock absorber	GRM37156
	2012.01-2014.12	Front	Estate 4WD CCZB		Bush,mounting differential	GRM50172
	2012.01-2014.12	Rear Axle Left & Right Lower Outer	Estate 4WD CCZB		Knuckle Bushing	GRM12247
2.0 (162 kw)	2015.07-2024.03	Front Axle	Estate 4WD CHHB		Rubber Buffer,shock absorber	GRM17980
	2015.07-2024.03	Rear Axle	Estate 4WD CHHB	for vehicles with sports suspension	Rubber Buffer,shock absorber	GRM33604
	2015.07-2024.03	Rear Axle Left & Right Lower Outer	Estate 4WD CHHB		Knuckle Bushing	GRM50061
2.0 (176 kw)	2015.05-2020.11	Front Axle	Estate 4WD CUAA		Protection Boot	GRM40690
	2015.05-2020.11	Front Axle	Estate 4WD CUAA		Rubber Buffer,shock absorber	GRM17980
	2015.05-2020.11	Rear Axle	Estate 4WD CUAA	for vehicles with sports suspension	Rubber Buffer,shock absorber	GRM33604
	2015.05-2020.11	Front	Estate 4WD CUAA		Bush,mounting differential	GRM50172
	2015.05-2020.11	Rear Axle Left & Right Lower Outer	Estate 4WD CUAA		Knuckle Bushing	GRM50061
2.0 (200 kw)	2018.08-2020.11	-	Estate 4WD DNUA		Engine Mounting Bushing Kit	GRM38471
	2018.08-2020.11	Front Axle	Estate 4WD DNUA		Rubber Buffer,shock absorber	GRM17980
	2018.08-2020.11	Rear Axle	Estate 4WD DNUA	for vehicles with sports suspension	Rubber Buffer,shock absorber	GRM33604
	2018.08-2020.11	Rear Axle Left & Right Lower Outer	Estate 4WD DNUA		Knuckle Bushing	GRM50061
2.0 (206 kw)	2018.11-2024.03	Front Axle	Estate 4WD CJXA;DNFE		Rubber Buffer,shock absorber	GRM17980
	2018.11-2024.03	Rear Axle	Estate 4WD CJXA;DNFE	Engine Code:CJXA	Rubber Buffer,shock absorber	GRM33604
	2018.11-2024.03	Rear Axle Left & Right Lower Outer	Estate 4WD CJXA;DNFE		Knuckle Bushing	GRM50061
Passat CC						
1.4 (118 kw)	2011.01-2012.01	Front Upper	Coupe FWD CKMA		Engine Mounting Bushing	GRM16544
	2011.01-2012.01	Lower	Coupe FWD CKMA		Engine Mounting Bushing	GRM10337
	2011.01-2012.01	Upper	Coupe FWD CKMA		Engine Mounting Bushing	GRM10338
	2011.01-2012.01	Upper	Coupe FWD CKMA		Engine Mounting Bushing	GRM32582
	2011.01-2012.01	Front	Coupe FWD CKMA		Engine Mounting Bushing Kit	GRM16544S
	2011.01-2012.01	Front	Coupe FWD CKMA		Bracket,stabilizer mounting	GRM31436
	2011.01-2012.01	-	Coupe FWD CKMA		Mounting,radiator	GRM14044
	2011.01-2012.01	Lower	Coupe FWD CKMA		Mounting,radiator	GRM14038
	2011.01-2012.01	Rear Axle Left & Right Lower Outer	Coupe FWD CKMA		Knuckle Bushing	GRM12247
1.8 (112 kw)	2008.11-2010.05	Front Upper	Coupe FWD CDAB;CGYA	Length:34mm	Engine Mounting Bushing	GRM16544
	2008.11-2010.05	Lower	Coupe FWD CDAB;CGYA		Engine Mounting Bushing	GRM10337
	2008.11-2010.05	Upper	Coupe FWD CDAB;CGYA	Length:24.6mm	Engine Mounting Bushing	GRM32582
	2008.11-2010.05	Front	Coupe FWD CDAB;CGYA		Engine Mounting Bushing Kit	GRM16544S
	2008.11-2010.05	Front	Coupe FWD CDAB;CGYA		Bracket,stabilizer mounting	GRM31436
	2008.11-2010.05	-	Coupe FWD CDAB;CGYA		Mounting,radiator	GRM14044
	2008.11-2010.05	Rear Axle Left & Right Lower Outer	Coupe FWD CDAB;CGYA		Knuckle Bushing	GRM12247
1.8 (118 kw)	2008.06-2012.01	Front Lower	Coupe FWD BZB;CDAA	Inner diameter:15.6mm	Engine Mounting Bushing	GRM16545
	2008.06-2012.01	Front Upper	Coupe FWD BZB;CDAA	Length:34mm	Engine Mounting Bushing	GRM16544
	2008.06-2012.01	Lower	Coupe FWD BZB;CDAA	Inner diameter:15.2mm	Engine Mounting Bushing	GRM10337
	2008.06-2012.01	Upper	Coupe FWD BZB;CDAA	Length:36mm	Engine Mounting Bushing	GRM10338
	2008.06-2012.01	Upper	Coupe FWD BZB;CDAA	Length:24.6mm	Engine Mounting Bushing	GRM32582
	2008.06-2012.01	Front	Coupe FWD BZB;CDAA		Engine Mounting Bushing Kit	GRM16544S
	2008.06-2012.01	Front	Coupe FWD BZB;CDAA		Bracket,stabilizer mounting	GRM31436
	2008.06-2012.01	-	Coupe FWD BZB;CDAA		Mounting,radiator	GRM14044
	2008.06-2012.01	Lower	Coupe FWD BZB;CDAA		Mounting,radiator	GRM14038
	2008.06-2012.01	Rear Axle Left & Right Lower Outer	Coupe FWD BZB;CDAA		Knuckle Bushing	GRM12247
2.0 (100 kw)	2008.06-2011.05	Front Lower	Coupe FWD CBAA;CFFA	Inner diameter:15.6mm	Engine Mounting Bushing	GRM16545
	2008.06-2011.05	Front Upper	Coupe FWD CBAA;CFFA	Length:34mm	Engine Mounting Bushing	GRM16544
	2008.06-2011.05	Lower	Coupe FWD CBAA;CFFA	Inner diameter:15.2mm	Engine Mounting Bushing	GRM10337
	2008.06-2011.05	Upper	Coupe FWD CBAA;CFFA	Length:36mm	Engine Mounting Bushing	GRM10338
	2008.06-2011.05	Upper	Coupe FWD CBAA;CFFA	Length:24.6mm	Engine Mounting Bushing	GRM32582
	2008.06-2011.05	Front	Coupe FWD CBAA;CFFA		Engine Mounting Bushing Kit	GRM16544S
	2008.06-2011.05	Rear Axle	Coupe FWD CBAA;CFFA		Holder,exhaust system	GRM13862
	2008.06-2011.05	Front	Coupe FWD CBAA;CFFA		Bracket,stabilizer mounting	GRM31436
	2008.06-2011.05	-	Coupe FWD CBAA;CFFA		Mounting,radiator	GRM14044
	2008.06-2011.05	Lower	Coupe FWD CBAA;CFFA		Mounting,radiator	GRM14038
	2008.06-2011.05	Rear Axle Left & Right Lower Outer	Coupe FWD CBAA;CFFA		Knuckle Bushing	GRM12247
2.0 (103 kw)	2008.06-2012.01	Front Lower	Coupe FWD CBAB;CFFB		Engine Mounting Bushing	GRM16545
	2008.06-2012.01	Front Upper	Coupe FWD CBAB;CFFB	Length:34mm	Engine Mounting Bushing	GRM16544
	2008.06-2012.01	Upper	Coupe FWD CBAB;CFFB	Length:36mm	Engine Mounting Bushing	GRM10338
	2008.06-2012.01	Upper	Coupe FWD CBAB;CFFB	Length:24.6mm	Engine Mounting Bushing	GRM32582
	2008.06-2012.01	Front	Coupe FWD CBAB;CFFB		Engine Mounting Bushing Kit	GRM16544S
	2008.06-2012.01	Front	Coupe FWD CBAB;CFFB		Bracket,stabilizer mounting	GRM31436
	2008.06-2012.01	-	Coupe FWD CBAB;CFFB		Mounting,radiator	GRM14044
	2008.06-2012.01	Lower	Coupe FWD CBAB;CFFB		Mounting,radiator	GRM14038

	YEAR	FITTING POSITION	BODY STYLE & DRIVE TYPE & ENGINE	REMARKS	PRODUCT	G-AP Ref.
VW **Passat CC**						
2.0 (103 kw)	2008.06-2012.01	Rear Axle Left & Right Lower Outer	Coupe FWD CBAB;CFFB		Knuckle Bushing	**GRM12247**
	2009.08-2012.01	Front Lower	Coupe 4WD CBAB;CFFB		Engine Mounting Bushing	**GRM16545**
	2009.08-2012.01	Front Upper	Coupe 4WD CBAB;CFFB	Length:34mm	Engine Mounting Bushing	**GRM16544**
	2009.08-2012.01	Upper	Coupe 4WD CBAB;CFFB	Length:36mm	Engine Mounting Bushing	**GRM10338**
	2009.08-2012.01	Front	Coupe 4WD CBAB;CFFB		Bracket,stabilizer mounting	**GRM31436**
	2009.08-2012.01	-	Coupe 4WD CBAB;CFFB		Mounting,radiator	**GRM14044**
	2009.08-2012.01	Lower	Coupe 4WD CBAB;CFFB		Mounting,radiator	**GRM14038**
	2009.08-2012.01	Front	Coupe 4WD CBAB;CFFB		Bush,mounting differential	**GRM50172**
	2009.08-2012.01	Rear Axle Left & Right Lower Outer	Coupe 4WD CBAB;CFFB		Knuckle Bushing	**GRM12247**
2.0 (105 kw)	2009.05-2010.11	Front Upper	Coupe FWD CBAC	Length:34mm	Engine Mounting Bushing	**GRM16544**
	2009.05-2010.11	Lower	Coupe FWD CBAC		Engine Mounting Bushing	**GRM10337**
	2009.05-2010.11	Upper	Coupe FWD CBAC	Length:36mm	Engine Mounting Bushing	**GRM10338**
	2009.05-2010.11	Upper	Coupe FWD CBAC	Length:24.6mm	Engine Mounting Bushing	**GRM32582**
	2009.05-2010.11	Front	Coupe FWD CBAC		Engine Mounting Bushing Kit	**GRM16544S**
	2009.05-2010.11	Front	Coupe FWD CBAC		Bracket,stabilizer mounting	**GRM31436**
	2009.05-2010.11	-	Coupe FWD CBAC		Mounting,radiator	**GRM14044**
	2009.05-2010.11	Lower	Coupe FWD CBAC		Mounting,radiator	**GRM14038**
	2009.05-2010.11	Rear Axle Left & Right Lower Outer	Coupe FWD CBAC		Knuckle Bushing	**GRM12247**
2.0 (120 kw)	2008.05-2011.05	Upper	Coupe FWD CBBA	Length:36mm	Engine Mounting Bushing	**GRM10338**
	2008.05-2011.05	Upper	Coupe FWD CBBA	Length:24.6mm	Engine Mounting Bushing	**GRM32582**
	2008.05-2011.05	Front	Coupe FWD CBBA		Engine Mounting Bushing Kit	**GRM16544S**
	2008.05-2011.05	Front	Coupe FWD CBBA		Bracket,stabilizer mounting	**GRM31436**
	2008.05-2011.05	Lower	Coupe FWD CBBA		Mounting,radiator	**GRM14038**
	2008.05-2011.05	Rear Axle Left & Right Lower Outer	Coupe FWD CBBA		Knuckle Bushing	**GRM12247**
2.0 (125 kw)	2008.06-2012.01	Front Lower	Coupe FWD CBBB;CFGB;CLLA	Inner diameter:15.6mm	Engine Mounting Bushing	**GRM16545**
	2008.06-2012.01	Front Upper	Coupe FWD CBBB;CFGB;CLLA	Length:34mm	Engine Mounting Bushing	**GRM16544**
	2008.06-2012.01	Lower	Coupe FWD CBBB;CFGB;CLLA	Inner diameter:15.2mm	Engine Mounting Bushing	**GRM10337**
	2008.06-2012.01	Upper	Coupe FWD CBBB;CFGB;CLLA	Length:36mm	Engine Mounting Bushing	**GRM10338**
	2008.06-2012.01	Upper	Coupe FWD CBBB;CFGB;CLLA	Length:24.6mm	Engine Mounting Bushing	**GRM32582**
	2008.06-2012.01	Front	Coupe FWD CBBB;CFGB;CLLA		Engine Mounting Bushing Kit	**GRM16544S**
	2008.06-2012.01	Front	Coupe FWD CBBB;CFGB;CLLA		Bracket,stabilizer mounting	**GRM31436**
	2008.06-2012.01	-	Coupe FWD CBBB;CFGB;CLLA		Mounting,radiator	**GRM14044**
	2008.06-2012.01	Lower	Coupe FWD CBBB;CFGB;CLLA		Mounting,radiator	**GRM14038**
	2008.06-2012.01	Rear Axle Left & Right Lower Outer	Coupe FWD CBBB;CFGB;CLLA		Knuckle Bushing	**GRM12247**
	2009.11-2012.01	Front Lower	Coupe 4WD CBBB;CFGB	Inner diameter:15.6mm	Engine Mounting Bushing	**GRM16545**
	2009.11-2012.01	Front Upper	Coupe 4WD CBBB;CFGB	Length:34mm	Engine Mounting Bushing	**GRM16544**
	2009.11-2012.01	Lower	Coupe 4WD CBBB;CFGB	Inner diameter:15.2mm	Engine Mounting Bushing	**GRM10337**
	2009.11-2012.01	Upper	Coupe 4WD CBBB;CFGB	Length:36mm	Engine Mounting Bushing	**GRM10338**
	2009.11-2012.01	Upper	Coupe 4WD CBBB;CFGB	Engine Code:CFGB	Engine Mounting Bushing	**GRM32582**
	2009.11-2012.01	Front	Coupe 4WD CBBB;CFGB		Engine Mounting Bushing Kit	**GRM16544S**
	2009.11-2012.01	Front	Coupe 4WD CBBB;CFGB		Bracket,stabilizer mounting	**GRM31436**
	2009.11-2012.01	-	Coupe 4WD CBBB;CFGB		Mounting,radiator	**GRM14044**
	2009.11-2012.01	Lower	Coupe 4WD CBBB;CFGB		Mounting,radiator	**GRM14038**
	2009.11-2012.01	Front	Coupe 4WD CBBB;CFGB		Bush,mounting differential	**GRM50172**
	2009.11-2012.01	Rear Axle Left & Right Lower Outer	Coupe 4WD CBBB;CFGB		Knuckle Bushing	**GRM12247**
2.0 (147 kw)	2008.06-2012.01	Front Lower	Coupe FWD CAWB;CCTA;CBFA;CCZA	Inner diameter:15.6mm	Engine Mounting Bushing	**GRM16545**
	2008.06-2012.01	Front Upper	Coupe FWD CAWB;CCTA;CBFA;CCZA	Length:34mm	Engine Mounting Bushing	**GRM16544**
	2008.06-2012.01	Lower	Coupe FWD CAWB;CCTA;CBFA;CCZA	Inner diameter:15.2mm	Engine Mounting Bushing	**GRM10337**
	2008.06-2012.01	Upper	Coupe FWD CAWB;CCTA;CBFA;CCZA	Length:36mm	Engine Mounting Bushing	**GRM10338**
	2008.06-2012.01	Upper	Coupe FWD CAWB;CCTA;CBFA;CCZA	Engine Code:CCZA,Engine Code:CCTA,Engine Code:CBFA,Engine Code:CAWB	Engine Mounting Bushing	**GRM32582**
	2008.06-2012.01	Front	Coupe FWD CAWB;CCTA;CBFA;CCZA		Engine Mounting Bushing Kit	**GRM16544S**
	2008.06-2012.01	Front	Coupe FWD CAWB;CCTA;CBFA;CCZA		Bracket,stabilizer mounting	**GRM31436**
	2008.06-2012.01	-	Coupe FWD CAWB;CCTA;CBFA;CCZA		Mounting,radiator	**GRM14044**
	2008.06-2012.01	Lower	Coupe FWD CAWB;CCTA;CBFA;CCZA		Mounting,radiator	**GRM14038**
	2008.06-2012.01	Rear Axle Left & Right Lower Outer	Coupe FWD CAWB;CCTA;CBFA;CCZA		Knuckle Bushing	**GRM12247**
2.0 (155 kw)	2010.11-2012.01	Front Upper	Coupe FWD CCZB	Length:34mm	Engine Mounting Bushing	**GRM16544**
	2010.11-2012.01	Lower	Coupe FWD CCZB		Engine Mounting Bushing	**GRM10337**
	2010.11-2012.01	Upper	Coupe FWD CCZB	Length:36mm	Engine Mounting Bushing	**GRM10338**
	2010.11-2012.01	Upper	Coupe FWD CCZB	Length:24.6mm	Engine Mounting Bushing	**GRM32582**
	2010.11-2012.01	Front	Coupe FWD CCZB		Engine Mounting Bushing Kit	**GRM16544S**
	2010.11-2012.01	Front	Coupe FWD CCZB		Bracket,stabilizer mounting	**GRM31436**
	2010.11-2012.01	-	Coupe FWD CCZB		Mounting,radiator	**GRM14044**
	2010.11-2012.01	Lower	Coupe FWD CCZB		Mounting,radiator	**GRM14038**
	2010.11-2012.01	Rear Axle Left & Right Lower Outer	Coupe FWD CCZB		Knuckle Bushing	**GRM12247**

	YEAR	FITTING POSITION	BODY STYLE & DRIVE TYPE & ENGINE	REMARKS	PRODUCT	G-AP Ref.
VW						
Passat CC						
3.6 (206 kw)	2008.06-2012.01	Rear Axle	Coupe 4WD BLV;CNNA		Holder,exhaust system	GRM13862
	2008.06-2012.01	Front	Coupe 4WD BLV;CNNA		Bush,mounting differential	GRM50172
	2008.06-2012.01	Rear Axle Left & Right Lower Outer	Coupe 4WD BLV;CNNA		Knuckle Bushing	GRM12247
3.6 (220 kw)	2008.02-2011.12	Front	Coupe 4WD BWS		Bracket,stabilizer mounting	GRM31436
	2008.02-2011.12	Lower	Coupe 4WD BWS		Mounting,radiator	GRM14038
	2008.02-2011.12	Front	Coupe 4WD BWS		Bush,mounting differential	GRM50172
	2008.02-2011.12	Rear Axle Left & Right Lower Outer	Coupe 4WD BWS		Knuckle Bushing	GRM12247
Passat Estate/Variant						
1.4 (90 kw)	2007.05-2010.11	Rear Axle Left & Right Upper	Estate FWD CAXA		Spring Mounting	GRM12834
	2007.05-2010.11	Rear Axle	Estate FWD CAXA		Holder,exhaust system	GRM13862
	2007.05-2010.11	Rear Axle	Estate FWD CAXA		Holder,exhaust system	GRM13864
	2007.05-2010.11	Front	Estate FWD CAXA		Bracket,stabilizer mounting	GRM31436
	2007.05-2010.11	-	Estate FWD CAXA		Mounting,radiator	GRM14044
	2007.05-2010.11	Lower	Estate FWD CAXA		Mounting,radiator	GRM14038
	2007.05-2010.11	Front Axle	Estate FWD CAXA		Rubber Buffer,shock absorber	GRM17980
	2007.05-2010.11	Rear Axle	Estate FWD CAXA	for vehicles with standard suspension,for PR no.:UC5,1JUfor vehicles with heavy duty suspension,for PR no.:1JR	Rubber Buffer,shock absorber	GRM17120
	2007.05-2010.11	Rear Axle	Estate FWD CAXA	for vehicles with standard suspension,for PR no.:1JR	Rubber Buffer,shock absorber	GRM37156
	2007.05-2010.11	Rear Axle Left & Right Lower Outer	Estate FWD CAXA		Knuckle Bushing	GRM12247
	2010.08-2014.12	Front Upper	Estate FWD CAXA		Engine Mounting Bushing	GRM16544
	2010.08-2014.12	Front Upper	Estate Van FWD CAXA		Engine Mounting Bushing	GRM16544
	2010.08-2014.12	Lower	Estate FWD CAXA		Engine Mounting Bushing	GRM10337
	2010.08-2014.12	Lower	Estate Van FWD CAXA		Engine Mounting Bushing	GRM10337
	2010.08-2014.12	Upper	Estate FWD CAXA		Engine Mounting Bushing	GRM10338
	2010.08-2014.12	Upper	Estate FWD CAXA		Engine Mounting Bushing	GRM32582
	2010.08-2014.12	Front	Estate FWD CAXA		Engine Mounting Bushing Kit	GRM16544S
	2010.08-2014.12	Front	Estate Van FWD CAXA		Engine Mounting Bushing Kit	GRM16544S
	2010.08-2014.12	Rear Axle	Estate FWD CAXA		Holder,exhaust system	GRM13862
	2010.08-2014.12	Front	Estate FWD CAXA		Bracket,stabilizer mounting	GRM31436
	2010.08-2014.12	Front	Estate Van FWD CAXA		Bracket,stabilizer mounting	GRM31436
	2010.08-2014.12	Lower	Estate FWD CAXA		Mounting,radiator	GRM14038
	2010.08-2014.12	Front Axle	Estate FWD CAXA		Rubber Buffer,shock absorber	GRM17980
	2010.08-2014.12	Front Axle	Estate Van FWD CAXA		Rubber Buffer,shock absorber	GRM17980
	2010.08-2014.12	Front Axle	Estate FWD CAXA		Rubber Buffer,shock absorber	GRM33564
	2010.08-2014.12	Rear Axle	Estate FWD CAXA	for vehicles without electronic suspension control,for PR no.:UC5,1JA,1JR	Rubber Buffer,shock absorber	GRM17120
	2010.08-2014.12	Rear Axle	Estate Van FWD CAXA	for vehicles without electronic suspension control,for PR no.:UC7,1JA,1JR	Rubber Buffer,shock absorber	GRM17120
	2010.08-2014.12	Rear Axle	Estate FWD CAXA	for vehicles without electronic suspension control,for PR no.:UA1	Rubber Buffer,shock absorber	GRM37156
	2010.08-2014.12	Rear Axle	Estate Van FWD CAXA	for vehicles without electronic suspension control,for PR no.:UA1	Rubber Buffer,shock absorber	GRM37156
	2010.08-2014.12	Rear Axle Left & Right Lower Outer	Estate FWD CAXA		Knuckle Bushing	GRM12247
	2010.08-2014.12	Rear Axle Left & Right Lower Outer	Estate Van FWD CAXA		Knuckle Bushing	GRM12247
1.4 (92 kw)	2014.11-2018.11	-	Estate FWD CZCA		Engine Mounting Bushing Kit	GRM35272K
	2014.11-2018.11	-	Estate FWD CZCA		Engine Mounting Bushing Kit	GRM38471
	2014.11-2018.11	Front Axle	Estate FWD CZCA		Protection Boot	GRM40690
	2014.11-2018.11	Front Axle	Estate FWD CZCA		Rubber Buffer,shock absorber	GRM17980
	2014.11-2018.11	Rear Axle	Estate FWD CZCA	for vehicles with sports suspension	Rubber Buffer,shock absorber	GRM33604
	2014.11-2018.11	Rear Axle Left & Right Lower Outer	Estate FWD CZCA		Knuckle Bushing	GRM50061
1.4 (110 kw)	2009.01-2010.11	Front Lower	Estate FWD CDGA		Engine Mounting Bushing	GRM16545
	2009.01-2010.11	Front Upper	Estate FWD CDGA		Engine Mounting Bushing	GRM16544
	2009.01-2010.11	Lower	Estate FWD CDGA		Engine Mounting Bushing	GRM10337
	2009.01-2010.11	Upper	Estate FWD CDGA		Engine Mounting Bushing	GRM32582
	2009.01-2010.11	Front	Estate FWD CDGA		Engine Mounting Bushing Kit	GRM16544S
	2009.01-2010.11	Rear Axle Left & Right Upper	Estate FWD CDGA		Spring Mounting	GRM12834
	2009.01-2010.11	Front	Estate FWD CDGA		Bracket,stabilizer mounting	GRM31436
	2009.01-2010.11	-	Estate FWD CDGA		Mounting,radiator	GRM14044
	2009.01-2010.11	Lower	Estate FWD CDGA		Mounting,radiator	GRM14038
	2009.01-2010.11	Front Axle	Estate FWD CDGA		Rubber Buffer,shock absorber	GRM17980
	2009.01-2010.11	Rear Axle	Estate FWD CDGA	for vehicles with standard suspension,for PR no.:UC5,1JUfor vehicles with heavy duty suspension,for PR no.:1JR	Rubber Buffer,shock absorber	GRM17120
	2009.01-2010.11	Rear Axle	Estate FWD CDGA	for vehicles with standard suspension,for PR no.:1JR	Rubber Buffer,shock absorber	GRM37156
	2009.01-2010.11	Rear Axle Left & Right Lower Outer	Estate FWD CDGA		Knuckle Bushing	GRM12247
	2010.08-2014.12	Front Upper	Estate FWD CDGA		Engine Mounting Bushing	GRM16544
	2010.08-2014.12	Lower	Estate FWD CDGA		Engine Mounting Bushing	GRM10337
	2010.08-2014.12	Upper	Estate FWD CDGA		Engine Mounting Bushing	GRM10338
	2010.08-2014.12	Upper	Estate FWD CDGA		Engine Mounting Bushing	GRM32582
	2010.08-2014.12	Front	Estate FWD CDGA		Engine Mounting Bushing Kit	GRM16544S
	2010.08-2014.12	Front	Estate FWD CDGA		Bracket,stabilizer mounting	GRM31436

	YEAR	FITTING POSITION	BODY STYLE & DRIVE TYPE & ENGINE	REMARKS	PRODUCT	G-AP Ref.
VW **Passat Estate/Variant**						
1.4 (110 kw)	2010.08-2014.12	Lower	Estate FWD CDGA		Mounting,radiator	GRM14038
	2010.08-2014.12	Front Axle	Estate FWD CDGA		Rubber Buffer,shock absorber	GRM17980
	2010.08-2014.12	Rear Axle	Estate FWD CDGA	for vehicles without electronic suspension control,for PR no.:UC5,1JA,1JR	Rubber Buffer,shock absorber	GRM17120
	2010.08-2014.12	Rear Axle	Estate FWD CDGA	for vehicles without electronic suspension control,for PR no.:UA1	Rubber Buffer,shock absorber	GRM37156
	2010.08-2014.12	Rear Axle Left & Right Lower Outer	Estate FWD CDGA		Knuckle Bushing	GRM12247
	2014.11-2024.03	-	Estate FWD CZEA;CZDA		Engine Mounting Bushing Kit	GRM35272K
	2014.11-2024.03	-	Estate FWD CZEA;CZDA		Engine Mounting Bushing Kit	GRM38471
	2014.11-2024.03	Front Axle	Estate FWD CZEA;CZDA		Protection Boot	GRM40690
	2014.11-2024.03	Lower	Estate FWD CZEA;CZDA		Mounting,radiator	GRM14038
	2014.11-2024.03	Front Axle	Estate FWD CZEA;CZDA		Rubber Buffer,shock absorber	GRM17980
	2014.11-2024.03	Rear Axle	Estate FWD CZEA;CZDA	for vehicles with sports suspension	Rubber Buffer,shock absorber	GRM33604
	2014.11-2024.03	Rear Axle Left & Right Lower Outer	Estate FWD CZEA;CZDA		Knuckle Bushing	GRM50061
	2015.02-2018.11	-	Estate 4WD CZEA		Engine Mounting Bushing Kit	GRM35272K
	2015.02-2018.11	Front Axle	Estate 4WD CZEA		Rubber Buffer,shock absorber	GRM17980
	2015.02-2018.11	Rear Axle	Estate 4WD CZEA	for vehicles with sports suspension	Rubber Buffer,shock absorber	GRM33604
	2015.02-2018.11	Rear Axle Left & Right Lower Outer	Estate 4WD CZEA		Knuckle Bushing	GRM50061
1.4 (118 kw)	2010.11-2014.12	Front Upper	Estate FWD CKMA		Engine Mounting Bushing	GRM16544
	2010.11-2014.12	Lower	Estate FWD CKMA		Engine Mounting Bushing	GRM10337
	2010.11-2014.12	Upper	Estate FWD CKMA		Engine Mounting Bushing	GRM10338
	2010.11-2014.12	Upper	Estate FWD CKMA		Engine Mounting Bushing	GRM32582
	2010.11-2014.12	Front	Estate FWD CKMA		Engine Mounting Bushing Kit	GRM16544S
	2010.11-2014.12	Front	Estate FWD CKMA		Bracket,stabilizer mounting	GRM31436
	2010.11-2014.12	-	Estate FWD CKMA		Mounting,radiator	GRM14044
	2010.11-2014.12	Lower	Estate FWD CKMA		Mounting,radiator	GRM14038
	2010.11-2014.12	Front Axle	Estate FWD CKMA		Rubber Buffer,shock absorber	GRM17980
	2010.11-2014.12	Rear Axle	Estate FWD CKMA	for vehicles without electronic suspension control,for PR no.:UC5,1JA,1JR	Rubber Buffer,shock absorber	GRM17120
	2010.11-2014.12	Rear Axle	Estate FWD CKMA	for vehicles without electronic suspension control,for PR no.:UA1	Rubber Buffer,shock absorber	GRM37156
	2010.11-2014.12	Rear Axle Left & Right Lower Outer	Estate FWD CKMA		Knuckle Bushing	GRM12247
	2012.11-2014.12	Front Upper	Estate FWD CTHD		Engine Mounting Bushing	GRM16544
	2012.11-2014.12	Lower	Estate FWD CTHD		Engine Mounting Bushing	GRM10337
	2012.11-2014.12	Upper	Estate FWD CTHD		Engine Mounting Bushing	GRM10338
	2012.11-2014.12	Upper	Estate FWD CTHD		Engine Mounting Bushing	GRM32582
	2012.11-2014.12	Front	Estate FWD CTHD		Engine Mounting Bushing Kit	GRM16544S
	2012.11-2014.12	Front	Estate FWD CTHD		Bracket,stabilizer mounting	GRM31436
	2012.11-2014.12	-	Estate FWD CTHD		Mounting,radiator	GRM14044
	2012.11-2014.12	Lower	Estate FWD CTHD		Mounting,radiator	GRM14038
	2012.11-2014.12	Front Axle	Estate FWD CTHD		Rubber Buffer,shock absorber	GRM17980
	2012.11-2014.12	Rear Axle	Estate FWD CTHD	for vehicles without electronic suspension control,for PR no.:UC5,1JA,1JR	Rubber Buffer,shock absorber	GRM17120
	2012.11-2014.12	Rear Axle	Estate FWD CTHD	for vehicles without electronic suspension control,for PR no.:UA1	Rubber Buffer,shock absorber	GRM37156
	2012.11-2014.12	Rear Axle Left & Right Lower Outer	Estate FWD CTHD		Knuckle Bushing	GRM12247
1.4 (160 kw)	2015.06-2024.03	-	Estate FWD CUKC;DGEB		Engine Mounting Bushing Kit	GRM38471
	2015.06-2024.03	Front Axle	Estate FWD CUKC;DGEB		Protection Boot	GRM40690
	2015.06-2024.03	Front Axle	Estate FWD CUKC;DGEB		Rubber Buffer,shock absorber	GRM17980
	2015.06-2024.03	Rear Axle	Estate FWD CUKC;DGEB	for vehicles with sports suspension	Rubber Buffer,shock absorber	GRM33604
	2015.06-2024.03	Rear Axle Left & Right Lower Outer	Estate FWD CUKC;DGEB		Knuckle Bushing	GRM50061
1.5 (110 kw)	2018.08-2024.03	-	Estate FWD DADA;DPCA		Engine Mounting Bushing Kit	GRM38471
	2018.08-2024.03	Front Axle	Estate FWD DADA;DPCA		Protection Boot	GRM40690
	2018.08-2024.03	Front Axle	Estate FWD DADA;DPCA		Rubber Buffer,shock absorber	GRM17980
	2018.08-2024.03	Rear Axle	Estate FWD DADA;DPCA	for vehicles with sports suspension	Rubber Buffer,shock absorber	GRM33604
	2018.08-2024.03	Rear Axle Left & Right Lower Outer	Estate FWD DADA;DPCA		Knuckle Bushing	GRM50061
	2023.10-	Rear Axle Left & Right Lower Outer	Estate FWD DXDB		Knuckle Bushing	GRM50483
1.5 (150 kw)	2024.03-	Rear Axle Left & Right Lower Outer	Estate FWD DUCB;EANB		Knuckle Bushing	GRM50483
1.5 (200 kw)	2024.03-	Rear Axle Left & Right Lower Outer	Estate FWD DUCA;EANB		Knuckle Bushing	GRM50483
1.6 (74 kw)	1994.10-1996.12	Front Axle	Estate FWD AEK/AFT		Protection Boot	GRM40242
	1994.10-1996.12	Rear Axle Left & Right Lower	Estate FWD AEK/AFT		Spring Mounting	GRM30197
	1994.10-1996.12	Front Axle	Estate FWD AEK/AFT		Rubber Buffer,shock absorber	GRM10260
	1997.05-2000.08	Front Axle	Estate FWD ADP/AHL/ANA/ARM		Protection Boot	GRM40240
	1997.05-2000.08	Front Axle Left & Right	Estate FWD ADP/AHL/ANA/ARM		Spring Mounting	GRM10202
	1997.05-2000.08	Front Axle Left & Right Lower	Estate FWD ADP/AHL/ANA/ARM		Spring Mounting	GRM10198
	1997.05-2000.08	Front	Estate FWD ADP/AHL/ANA/ARM		Holder,exhaust system	GRM13861
	1997.05-2000.08	Rear Axle	Estate FWD ADP/AHL/ANA/ARM		Rubber Buffer,shock absorber	GRM33649
	1997.05-2000.08	Front Axle	Estate FWD ADP/AHL/ANA/ARM		Rubber buffer,suspension	GRM10140
	1997.05-2000.08	Front	Estate FWD ADP/AHL/ANA/ARM		Rubber Buffer,engine mounting	GRM10188

	YEAR	FITTING POSITION	BODY STYLE & DRIVE TYPE & ENGINE	REMARKS	PRODUCT	G-AP Ref.
VW **Passat Estate/Variant**						
1.6 (75 kw)	2000.11-2005.05	Front Axle	Estate FWD ALZ		Protection Boot	GRM40240
	2000.11-2005.05	Front Axle Left & Right	Estate FWD ALZ		Spring Mounting	GRM10202
	2000.11-2005.05	Front Axle Left & Right Lower	Estate FWD ALZ		Spring Mounting	GRM10198
	2000.11-2005.05	Front	Estate FWD ALZ		Holder,exhaust system	GRM13861
	2000.11-2005.05	Front Axle	Estate FWD ALZ		Rubber buffer,suspension	GRM10140
	2000.11-2005.05	Front	Estate FWD ALZ		Rubber Buffer,engine mounting	GRM10188
	2005.08-2010.11	Front Upper	Estate FWD BSE;BSF		Engine Mounting Bushing	GRM16544
	2005.08-2010.11	Lower	Estate FWD BSE;BSF		Engine Mounting Bushing	GRM10337
	2005.08-2010.11	Upper	Estate FWD BSE;BSF		Engine Mounting Bushing	GRM32582
	2005.08-2010.11	Rear Axle Left & Right Upper	Estate FWD BSE;BSF		Spring Mounting	GRM12834
	2005.08-2010.11	Rear Axle	Estate FWD BSE;BSF		Holder,exhaust system	GRM13864
	2005.08-2010.11	Front	Estate FWD BSE;BSF		Bracket,stabilizer mounting	GRM31436
	2005.08-2010.11	-	Estate FWD BSE;BSF		Mounting,radiator	GRM14044
	2005.08-2010.11	Lower	Estate FWD BSE;BSF		Mounting,radiator	GRM14038
	2005.08-2010.11	Front Axle	Estate FWD BSE;BSF		Rubber Buffer,shock absorber	GRM17980
	2005.08-2010.11	Rear Axle	Estate FWD BSE;BSF	for vehicles with standard suspension,for PR no.:UC5,1JA;for vehicles with heavy duty suspension,for PR no.:1JR	Rubber Buffer,shock absorber	GRM17120
	2005.08-2010.11	Rear Axle	Estate FWD BSE;BSF	for vehicles with standard suspension,for PR no.:1JR	Rubber Buffer,shock absorber	GRM37156
	2005.08-2010.11	Rear Axle Left & Right Lower Outer	Estate FWD BSE;BSF		Knuckle Bushing	GRM12247
1.6 (77 kw)	2009.08-2010.11	Front Upper	Estate FWD CAYC		Engine Mounting Bushing	GRM16544
	2009.08-2010.11	Lower	Estate FWD CAYC		Engine Mounting Bushing	GRM10337
	2009.08-2010.11	Upper	Estate FWD CAYC		Engine Mounting Bushing	GRM32582
	2009.08-2010.11	Rear Axle Left & Right Upper	Estate FWD CAYC		Spring Mounting	GRM12834
	2009.08-2010.11	Front	Estate FWD CAYC		Bracket,stabilizer mounting	GRM31436
	2009.08-2010.11	-	Estate FWD CAYC		Mounting,radiator	GRM14044
	2009.08-2010.11	Lower	Estate FWD CAYC		Mounting,radiator	GRM14038
	2009.08-2010.11	Front Axle	Estate FWD CAYC		Rubber Buffer,shock absorber	GRM17980
	2009.08-2010.11	Rear Axle	Estate FWD CAYC	for vehicles with standard suspension,for PR no.:UC5,1JA;for vehicles with heavy duty suspension,for PR no.:1JR	Rubber Buffer,shock absorber	GRM17120
	2009.08-2010.11	Rear Axle	Estate FWD CAYC	for vehicles with standard suspension,for PR no.:1JR	Rubber Buffer,shock absorber	GRM37156
	2009.08-2010.11	Rear Axle Left & Right Lower Outer	Estate FWD CAYC		Knuckle Bushing	GRM12247
	2010.08-2014.12	Front Upper	Estate FWD CAYC		Engine Mounting Bushing	GRM16544
	2010.08-2014.12	Lower	Estate FWD CAYC		Engine Mounting Bushing	GRM10337
	2010.08-2014.12	Upper	Estate FWD CAYC		Engine Mounting Bushing	GRM10338
	2010.08-2014.12	Upper	Estate FWD CAYC		Engine Mounting Bushing	GRM32582
	2010.08-2014.12	Front	Estate FWD CAYC		Engine Mounting Bushing Kit	GRM16544S
	2010.08-2014.12	Front	Estate Van FWD CAYC		Engine Mounting Bushing Kit	GRM16544S
	2010.08-2014.12	Front	Estate FWD CAYC		Bracket,stabilizer mounting	GRM31436
	2010.08-2014.12	Lower	Estate FWD CAYC		Mounting,radiator	GRM14038
	2010.08-2014.12	Front Axle	Estate FWD CAYC		Rubber Buffer,shock absorber	GRM17980
	2010.08-2014.12	Rear Axle	Estate FWD CAYC	for vehicles without electronic suspension control,for PR no.:UC5,1JA,1JR	Rubber Buffer,shock absorber	GRM17120
	2010.08-2014.12	Rear Axle	Estate FWD CAYC	for vehicles without electronic suspension control,for PR no.:UA1	Rubber Buffer,shock absorber	GRM37156
	2010.08-2014.12	Rear Axle Left & Right Lower Outer	Estate FWD CAYC		Knuckle Bushing	GRM12247
	2010.08-2014.12	Rear Axle Left & Right Lower Outer	Estate Van FWD CAYC		Knuckle Bushing	GRM12247
1.6 (85 kw)	2005.08-2008.06	Rear Axle Left & Right Upper	Estate FWD BLF		Spring Mounting	GRM12834
	2005.08-2008.06	Front	Estate FWD BLF		Bracket,stabilizer mounting	GRM31436
	2005.08-2008.06	Lower	Estate FWD BLF		Mounting,radiator	GRM14038
	2005.08-2008.06	Front Axle	Estate FWD BLF		Rubber Buffer,shock absorber	GRM17980
	2005.08-2008.06	Rear Axle	Estate FWD BLF	for vehicles with standard suspension,for PR no.:UC5,1JA;for vehicles with heavy duty suspension,for PR no.:1JR	Rubber Buffer,shock absorber	GRM17120
	2005.08-2008.06	Rear Axle	Estate FWD BLF	for vehicles with standard suspension,for PR no.:1JR	Rubber Buffer,shock absorber	GRM37156
	2005.08-2008.06	Rear Axle Left & Right Lower Outer	Estate FWD BLF		Knuckle Bushing	GRM12247
1.6 (88 kw)	2014.08-2020.11	-	Estate FWD DCXA;DCZA		Engine Mounting Bushing Kit	GRM38471
	2014.08-2020.11	Front Axle	Estate FWD DCXA;DCZA		Protection Boot	GRM40690
	2014.08-2020.11	Front Axle	Estate FWD DCXA;DCZA		Rubber Buffer,shock absorber	GRM17980
	2014.08-2020.11	Rear Axle Left & Right Lower Outer	Estate FWD DCXA;DCZA		Knuckle Bushing	GRM50061
1.8 (55 kw)	1990.08-1996.12	Front Axle	Estate FWD AAM		Protection Boot	GRM40242
	1990.08-1996.12	Rear Axle Left & Right Lower	Estate FWD AAM		Spring Mounting	GRM30197
	1990.08-1996.12	Front Axle	Estate FWD AAM	Chassis no. from:31-P-026 435	Rubber Buffer,shock absorber	GRM10260
1.8 (66 kw)	1988.04-1996.12	Front Axle	Estate FWD ABS/ADZ/RP		Protection Boot	GRM40242
	1988.04-1996.12	Rear Axle Left & Right Lower	Estate FWD ABS/ADZ/RP		Spring Mounting	GRM30197
	1988.04-1996.12	Front Axle	Estate FWD ABS/ADZ/RP	Chassis no. from:31-P-026 435	Rubber Buffer,shock absorber	GRM10260
1.8 (85 kw)	1997.05-2000.04	Rear Axle	Estate FWD AFY		Rubber Buffer,shock absorber	GRM33649
	1997.05-2000.04	Front Axle	Estate FWD AFY		Rubber buffer,suspension	GRM10140
1.8 (92 kw)	1996.12-2000.08	Front Axle	Estate FWD ADR/APT/ARG		Protection Boot	GRM40240
	1996.12-2000.08	Front Axle Left & Right	Estate FWD ADR/APT/ARG	Height:41.5mm	Spring Mounting	GRM10202
	1996.12-2000.08	Front Axle Left & Right Lower	Estate FWD ADR/APT/ARG	Height:25mm	Spring Mounting	GRM10198

	YEAR	FITTING POSITION	BODY STYLE & DRIVE TYPE & ENGINE	REMARKS	PRODUCT	G-AP Ref.
VW **Passat Estate/Variant**						
1.8 (92 kw)	1996.12-2000.08	Front	Estate FWD ADR/APT/ARG		Holder,exhaust system	GRM13861
	1996.12-2000.08	Rear Axle	Estate FWD ADR/APT/ARG		Rubber Buffer,shock absorber	GRM33649
	1996.12-2000.08	Front Axle	Estate FWD ADR/APT/ARG		Rubber buffer,suspension	GRM10140
	1996.12-2000.08	Front	Estate FWD ADR/APT/ARG		Rubber Buffer,engine mounting	GRM10188
	1996.12-2000.08	Front	Estate FWD ADR/APT/ARG	Model year to:1999	Bush,mounting differential	GRM36063
	1997.05-2000.08	Front Axle	Estate 4WD ADR/APT/ARG		Protection Boot	GRM40240
	1997.05-2000.08	Front Axle Left & Right	Estate 4WD ADR/APT/ARG		Spring Mounting	GRM10202
	1997.05-2000.08	Front Axle	Estate 4WD ADR/APT/ARG		Rubber buffer,suspension	GRM10140
	1997.05-2000.08	Front	Estate 4WD ADR/APT/ARG		Rubber Buffer,engine mounting	GRM10188
	1997.05-2000.08	Front	Estate 4WD ADR/APT/ARG	Model year to:1999	Bush,mounting differential	GRM36063
	1997.05-2000.08	Rear	Estate 4WD ADR/APT/ARG		Bush,mounting differential	GRM50530
	1997.05-2000.08	Rear Axle Left & Right	Estate 4WD ADR/APT/ARG		Knuckle Bushing	GRM30500
1.8 (110 kw)	1997.05-2000.11	Front Axle	Estate FWD AEB/ANB/APU		Protection Boot	GRM40240
	1997.05-2000.11	Front Axle Left & Right	Estate FWD AEB/ANB/APU	Height:41.5mm	Spring Mounting	GRM10202
	1997.05-2000.11	Front Axle Left & Right Lower	Estate FWD AEB/ANB/APU	Height:25mm	Spring Mounting	GRM10198
	1997.05-2000.11	Front	Estate FWD AEB/ANB/APU		Holder,exhaust system	GRM13861
	1997.05-2000.11	Rear Axle	Estate FWD AEB/ANB/APU		Rubber Buffer,shock absorber	GRM33649
	1997.05-2000.11	Front Axle	Estate FWD AEB/ANB/APU		Rubber buffer,suspension	GRM10140
	1997.05-2000.11	Front	Estate FWD AEB/ANB/APU		Rubber Buffer,engine mounting	GRM10188
	2000.11-2005.05	Front Axle	Estate FWD AWT		Protection Boot	GRM40240
	2000.11-2005.05	Front Axle Left & Right	Estate FWD AWT	Height:41.5mm	Spring Mounting	GRM10202
	2000.11-2005.05	Front Axle Left & Right Lower	Estate FWD AWT	Height:25mm	Spring Mounting	GRM10198
	2000.11-2005.05	Front	Estate FWD AWT		Holder,exhaust system	GRM13861
	2000.11-2005.05	Front	Estate FWD AWT		Rubber Buffer,engine mounting	GRM10188
1.8 (112 kw)	2009.11-2010.11	Front Lower	Estate FWD CDAB;CGYA	Inner diameter:15.6mm	Engine Mounting Bushing	GRM16545
	2009.11-2010.11	Front Upper	Estate FWD CDAB;CGYA	Length:34mm	Engine Mounting Bushing	GRM16544
	2009.11-2010.11	Lower	Estate FWD CDAB;CGYA	Inner diameter:15.2mm	Engine Mounting Bushing	GRM10337
	2009.11-2010.11	Upper	Estate FWD CDAB;CGYA	Length:24.6mm	Engine Mounting Bushing	GRM32582
	2009.11-2010.11	Front	Estate FWD CDAB;CGYA		Engine Mounting Bushing Kit	GRM16544S
	2009.11-2010.11	Rear Axle Left & Right Upper	Estate FWD CDAB;CGYA		Spring Mounting	GRM12834
	2009.11-2010.11	Front	Estate FWD CDAB;CGYA		Bracket,stabilizer mounting	GRM31436
	2009.11-2010.11	-	Estate FWD CDAB;CGYA		Mounting,radiator	GRM14044
	2009.11-2010.11	Front Axle	Estate FWD CDAB;CGYA		Rubber Buffer,shock absorber	GRM17980
	2009.11-2010.11	Rear Axle	Estate FWD CDAB;CGYA	for vehicles with standard suspension,for PR no.:UC5,1JA;for vehicles with heavy duty suspension,for PR no.:1JR	Rubber Buffer,shock absorber	GRM17120
	2009.11-2010.11	Rear Axle	Estate FWD CDAB;CGYA	for vehicles with standard suspension,for PR no.:1JR	Rubber Buffer,shock absorber	GRM37156
	2009.11-2010.11	Rear Axle Left & Right Lower Outer	Estate FWD CDAB;CGYA		Knuckle Bushing	GRM12247
	2011.02-2014.12	Front Upper	Estate FWD CDAB	Length:34mm	Engine Mounting Bushing	GRM16544
	2011.02-2014.12	Lower	Estate FWD CDAB		Engine Mounting Bushing	GRM10337
	2011.02-2014.12	Upper	Estate FWD CDAB	Length:24.6mm	Engine Mounting Bushing	GRM32582
	2011.02-2014.12	Front	Estate FWD CDAB		Engine Mounting Bushing Kit	GRM16544S
	2011.02-2014.12	Front	Estate FWD CDAB		Bracket,stabilizer mounting	GRM31436
	2011.02-2014.12	Front Axle	Estate FWD CDAB		Rubber Buffer,shock absorber	GRM17980
	2011.02-2014.12	Rear Axle	Estate FWD CDAB	for vehicles without electronic suspension control,for PR no.:UC5,1JA,1JR	Rubber Buffer,shock absorber	GRM17120
	2011.02-2014.12	Rear Axle	Estate FWD CDAB	for vehicles without electronic suspension control,for PR no.:UA1	Rubber Buffer,shock absorber	GRM37156
	2011.02-2014.12	Rear Axle Left & Right Lower Outer	Estate FWD CDAB		Knuckle Bushing	GRM12247
1.8 (118 kw)	2007.05-2011.10	Front Lower	Estate FWD BZB;CDAA	Inner diameter:15.6mm	Engine Mounting Bushing	GRM16545
	2007.05-2011.10	Front Upper	Estate FWD BZB;CDAA	Length:34mm	Engine Mounting Bushing	GRM16544
	2007.05-2011.10	Lower	Estate FWD BZB;CDAA	Inner diameter:15.2mm	Engine Mounting Bushing	GRM10337
	2007.05-2011.10	Upper	Estate FWD BZB;CDAA	Length:24.6mm	Engine Mounting Bushing	GRM32582
	2007.05-2011.10	Front	Estate FWD BZB;CDAA		Engine Mounting Bushing Kit	GRM16544S
	2007.05-2011.10	Rear Axle Left & Right Upper	Estate FWD BZB;CDAA		Spring Mounting	GRM12834
	2007.05-2011.10	Front	Estate FWD BZB;CDAA		Bracket,stabilizer mounting	GRM31436
	2007.05-2011.10	Lower	Estate FWD BZB;CDAA		Mounting,radiator	GRM14038
	2007.05-2011.10	Front Axle	Estate FWD BZB;CDAA		Rubber Buffer,shock absorber	GRM17980
	2007.05-2011.10	Rear Axle	Estate FWD BZB;CDAA	for vehicles with standard suspension,for PR no.:UC5,1JA;for vehicles with heavy duty suspension,for PR no.:1JR	Rubber Buffer,shock absorber	GRM17120
	2007.05-2011.10	Rear Axle	Estate FWD BZB;CDAA	for vehicles with standard suspension,for PR no.:1JR	Rubber Buffer,shock absorber	GRM37156
	2007.05-2011.10	Rear Axle Left & Right Lower Outer	Estate FWD BZB;CDAA		Knuckle Bushing	GRM12247
	2010.08-2014.12	Front Upper	Estate FWD CDAA	Length:34mm	Engine Mounting Bushing	GRM16544
	2010.08-2014.12	Lower	Estate FWD CDAA		Engine Mounting Bushing	GRM10337
	2010.08-2014.12	Upper	Estate FWD CDAA	Length:36mm	Engine Mounting Bushing	GRM10338
	2010.08-2014.12	Upper	Estate FWD CDAA	Length:24.6mm	Engine Mounting Bushing	GRM32582
	2010.08-2014.12	Front	Estate FWD CDAA		Engine Mounting Bushing Kit	GRM16544S
	2010.08-2014.12	Front	Estate Van FWD CDAA		Engine Mounting Bushing Kit	GRM16544S
	2010.08-2014.12	Front	Estate FWD CDAA		Bracket,stabilizer mounting	GRM31436

	YEAR	FITTING POSITION	BODY STYLE & DRIVE TYPE & ENGINE	REMARKS	PRODUCT	G-AP Ref.
VW **Passat Estate/Variant**						
1.8 (118 kw)	2010.08-2014.12	-	Estate FWD CDAA		Mounting,radiator	GRM14044
	2010.08-2014.12	-	Estate Van FWD CDAA		Mounting,radiator	GRM14044
	2010.08-2014.12	Lower	Estate FWD CDAA		Mounting,radiator	GRM14038
	2010.08-2014.12	Front Axle	Estate FWD CDAA		Rubber Buffer,shock absorber	GRM17980
	2010.08-2014.12	Rear Axle	Estate FWD CDAA	for vehicles without electronic suspension control,for PR no.:UC5,1JA,1JR	Rubber Buffer,shock absorber	GRM17120
	2010.08-2014.12	Rear Axle	Estate FWD CDAA	for vehicles without electronic suspension control,for PR no.:UA1	Rubber Buffer,shock absorber	GRM37156
	2010.08-2014.12	Rear Axle Left & Right Lower Outer	Estate FWD CDAA		Knuckle Bushing	GRM12247
	2010.08-2014.12	Rear Axle Left & Right Lower Outer	Estate Van FWD CDAA		Knuckle Bushing	GRM12247
1.8 (125 kw)	2002.05-2005.08	Front Axle	Estate FWD AWM		Protection Boot	GRM40240
	2002.05-2005.08	Front Axle Left & Right	Estate FWD AWM		Spring Mounting	GRM10202
	2002.05-2005.08	Front	Estate FWD AWM		Rubber Buffer,engine mounting	GRM10188
	2003.11-2005.05	Front	Estate 4WD AWM	For PR code:1SA,1SB,1SE,1X1	Bush,mounting differential	GRM36063
	2003.11-2005.05	Rear	Estate 4WD AWM		Bush,mounting differential	GRM50530
1.8 (132 kw)	2015.02-2019.07	-	Estate FWD CJSA;CJSC		Engine Mounting Bushing Kit	GRM38471
	2015.02-2019.07	Front Axle	Estate FWD CJSA;CJSC		Rubber Buffer,shock absorber	GRM17980
	2015.02-2019.07	Rear Axle	Estate FWD CJSA;CJSC	for vehicles with sports suspension	Rubber Buffer,shock absorber	GRM33604
	2015.02-2019.07	Rear Axle Left & Right Lower Outer	Estate FWD CJSA;CJSC		Knuckle Bushing	GRM50061
1.9 (55 kw)	1991.03-1996.12	Front Axle	Estate FWD AAZ		Protection Boot	GRM40242
	1991.03-1996.12	Rear Axle Left & Right Lower	Estate FWD AAZ		Spring Mounting	GRM30197
	1991.03-1996.12	Front Axle	Estate FWD AAZ	Chassis no. from:31-P-026 435	Rubber Buffer,shock absorber	GRM10260
1.9 (66 kw)	1993.10-1996.12	Front Axle	Estate FWD 1Z/AHU		Protection Boot	GRM40242
	1993.10-1996.12	Rear Axle Left & Right Lower	Estate FWD 1Z/AHU		Spring Mounting	GRM30197
	1993.10-1996.12	Front Axle	Estate FWD 1Z/AHU		Rubber Buffer,shock absorber	GRM10260
	1996.10-2000.08	Front Axle	Estate FWD AHH/AHU		Protection Boot	GRM40240
	1996.10-2000.08	Front Axle Left & Right	Estate FWD AHH/AHU		Spring Mounting	GRM10202
	1996.10-2000.08	Front Axle Left & Right Lower	Estate FWD AHH/AHU		Spring Mounting	GRM10198
	1996.10-2000.08	Front	Estate FWD AHH/AHU		Holder,exhaust system	GRM13861
	1996.10-2000.08	Rear Axle	Estate FWD AHH/AHU		Rubber Buffer,shock absorber	GRM33649
	1996.10-2000.08	Front Axle	Estate FWD AHH/AHU		Rubber buffer,suspension	GRM10140
	1996.10-2000.08	Front	Estate FWD AHH/AHU		Rubber Buffer,engine mounting	GRM10188
1.9 (74 kw)	2000.02-2000.11	Front Axle	Estate FWD AVB		Protection Boot	GRM40240
	2000.02-2000.11	Front Axle Left & Right	Estate FWD AVB		Spring Mounting	GRM10202
	2000.02-2000.11	Front Axle Left & Right Lower	Estate FWD AVB		Spring Mounting	GRM10198
	2000.02-2000.11	Front	Estate FWD AVB		Holder,exhaust system	GRM13861
	2000.02-2000.11	Rear Axle	Estate FWD AVB		Rubber Buffer,shock absorber	GRM33649
	2000.02-2000.11	Front Axle	Estate FWD AVB		Rubber buffer,suspension	GRM10140
	2000.11-2005.05	Front Axle	Estate FWD AVB		Protection Boot	GRM40240
	2000.11-2005.05	Front Axle Left & Right	Estate FWD AVB		Spring Mounting	GRM10202
	2000.11-2005.05	Front Axle Left & Right Lower	Estate FWD AVB		Spring Mounting	GRM10198
	2000.11-2005.05	Front	Estate FWD AVB		Holder,exhaust system	GRM13861
	2000.11-2005.05	Front Axle	Estate FWD AVB		Rubber buffer,suspension	GRM10140
1.9 (77 kw)	2005.08-2010.11	Rear Axle Left & Right Upper	Estate FWD BKC;BLS;BXE		Spring Mounting	GRM12834
	2005.08-2010.11	Front	Estate FWD BKC;BLS;BXE		Holder,exhaust system	GRM13870
	2005.08-2010.11	Front	Estate FWD BKC;BLS;BXE		Bracket,stabilizer mounting	GRM31436
	2005.08-2010.11	-	Estate FWD BKC;BLS;BXE		Mounting,radiator	GRM14044
	2005.08-2010.11	Lower	Estate FWD BKC;BLS;BXE		Mounting,radiator	GRM14038
	2005.08-2010.11	Front Axle	Estate FWD BKC;BLS;BXE		Rubber Buffer,shock absorber	GRM17980
	2005.08-2010.11	Rear Axle	Estate FWD BKC;BLS;BXE	for vehicles with standard suspension,for PR no.:UC5,1JA;for vehicles with heavy duty suspension,for PR no.:1JR	Rubber Buffer,shock absorber	GRM17120
	2005.08-2010.11	Rear Axle	Estate FWD BKC;BLS;BXE	for vehicles with standard suspension,for PR no.:1JR	Rubber Buffer,shock absorber	GRM37156
	2005.08-2010.11	Rear Axle Left & Right Lower Outer	Estate FWD BKC;BLS;BXE		Knuckle Bushing	GRM12247
1.9 (81 kw)	1996.03-1996.12	Front Axle	Estate FWD AFN		Protection Boot	GRM40242
	1996.03-1996.12	Rear Axle Left & Right Lower	Estate FWD AFN		Spring Mounting	GRM30197
	1996.03-1996.12	Front Axle	Estate FWD AFN		Rubber Buffer,shock absorber	GRM10260
	1996.10-2000.08	Front Axle	Estate FWD AFN/AVG		Protection Boot	GRM40240
	1996.10-2000.08	Front Axle Left & Right	Estate FWD AFN/AVG		Spring Mounting	GRM10202
	1996.10-2000.08	Front Axle Left & Right Lower	Estate FWD AFN/AVG		Spring Mounting	GRM10198
	1996.10-2000.08	Front	Estate FWD AFN/AVG		Holder,exhaust system	GRM13861
	1996.10-2000.08	Rear Axle	Estate FWD AFN/AVG		Rubber Buffer,shock absorber	GRM33649
	1996.10-2000.08	Front Axle	Estate FWD AFN/AVG		Rubber buffer,suspension	GRM10140
	1996.10-2000.08	Front	Estate FWD AFN/AVG		Rubber Buffer,engine mounting	GRM10188
	1996.10-2000.08	Front	Estate FWD AFN/AVG	Model year to:1999	Bush,mounting differential	GRM36063
	1997.06-2000.08	Front Axle	Estate 4WD AFN/AVG		Protection Boot	GRM40240
	1997.06-2000.08	Front Axle Left & Right	Estate 4WD AFN/AVG		Spring Mounting	GRM10202
	1997.06-2000.08	Front	Estate 4WD AFN/AVG		Holder,exhaust system	GRM13861

	YEAR	FITTING POSITION	BODY STYLE & DRIVE TYPE & ENGINE	REMARKS	PRODUCT	G-AP Ref.
VW **Passat Estate/Variant**						
1.9 (81 kw)	1997.06-2000.08	Front Axle	Estate 4WD AFN/AVG		Rubber buffer,suspension	GRM10140
	1997.06-2000.08	Front	Estate 4WD AFN/AVG		Rubber Buffer,engine mounting	GRM10188
	1997.06-2000.08	Front	Estate 4WD AFN/AVG	Model year to:1999	Bush,mounting differential	GRM36063
	1997.06-2000.08	Rear	Estate 4WD AFN/AVG		Bush,mounting differential	GRM50530
	1997.06-2000.08	Rear Axle Left & Right	Estate 4WD AFN/AVG		Knuckle Bushing	GRM30500
1.9 (85 kw)	1999.01-2000.08	Front Axle	Estate FWD AJM/ATJ		Protection Boot	GRM40240
	1999.01-2000.08	Front Axle Left & Right	Estate FWD AJM/ATJ		Spring Mounting	GRM10202
	1999.01-2000.08	Front Axle Left & Right Lower	Estate FWD AJM/ATJ		Spring Mounting	GRM10198
	1999.01-2000.08	Front	Estate FWD AJM/ATJ		Holder,exhaust system	GRM13861
	1999.01-2000.08	Rear Axle	Estate FWD AJM/ATJ		Rubber Buffer,shock absorber	GRM33649
	1999.01-2000.08	Front Axle	Estate FWD AJM/ATJ		Rubber buffer,suspension	GRM10140
	1999.01-2000.08	Front	Estate FWD AJM/ATJ	Model year to:1999	Bush,mounting differential	GRM36063
	2000.01-2000.08	Front Axle	Estate 4WD ATJ		Protection Boot	GRM40240
	2000.01-2000.08	Front Axle Left & Right	Estate 4WD ATJ		Spring Mounting	GRM10202
	2000.01-2000.08	Front Axle Left & Right Lower	Estate 4WD ATJ		Spring Mounting	GRM10198
	2000.01-2000.08	Front	Estate 4WD ATJ		Holder,exhaust system	GRM13861
	2000.01-2000.08	Front Axle	Estate 4WD ATJ		Rubber buffer,suspension	GRM10140
	2000.01-2000.08	Rear	Estate 4WD ATJ		Bush,mounting differential	GRM50530
	2000.01-2000.08	Rear Axle Left & Right	Estate 4WD ATJ		Knuckle Bushing	GRM30500
1.9 (96 kw)	2000.11-2005.05	Front Axle	Estate 4WD AVF		Protection Boot	GRM40240
	2000.11-2005.05	Front Axle	Estate FWD AVF;AWX		Protection Boot	GRM40240
	2000.11-2005.05	Front Axle Left & Right	Estate FWD AVF;AWX		Spring Mounting	GRM10202
	2000.11-2005.05	Front Axle Left & Right Lower	Estate FWD AVF;AWX		Spring Mounting	GRM10198
	2000.11-2005.05	Front	Estate 4WD AVF		Holder,exhaust system	GRM13861
	2000.11-2005.05	Front	Estate FWD AVF;AWX		Holder,exhaust system	GRM13861
	2000.11-2005.05	Front Axle	Estate 4WD AVF		Rubber buffer,suspension	GRM10140
	2000.11-2005.05	Front Axle	Estate FWD AVF;AWX		Rubber buffer,suspension	GRM10140
	2000.11-2005.05	Front	Estate 4WD AVF	For PR code:1SA,1SB,1SE,1X1,Model year from:2003	Bush,mounting differential	GRM36063
	2000.11-2005.05	Rear	Estate 4WD AVF		Bush,mounting differential	GRM50530
	2000.11-2005.05	Rear Axle Left & Right	Estate 4WD AVF		Knuckle Bushing	GRM30500
2.0 (79 kw)	1995.03-1996.12	Front Axle	Estate FWD AEP		Protection Boot	GRM40242
	1995.03-1996.12	Rear Axle Left & Right Lower	Estate FWD AEP		Spring Mounting	GRM30197
	1995.03-1996.12	Front Axle	Estate FWD AEP		Rubber Buffer,shock absorber	GRM10260
2.0 (81 kw)	2008.11-2010.11	Front Upper	Estate FWD CBDC	Length:34mm	Engine Mounting Bushing	GRM16544
	2008.11-2010.11	Lower	Estate FWD CBDC		Engine Mounting Bushing	GRM10337
	2008.11-2010.11	Upper	Estate FWD CBDC	Length:24.6mm	Engine Mounting Bushing	GRM32582
	2008.11-2010.11	Rear Axle Left & Right Upper	Estate FWD CBDC		Spring Mounting	GRM12834
	2008.11-2010.11	Front	Estate FWD CBDC		Bracket,stabilizer mounting	GRM31436
	2008.11-2010.11	-	Estate FWD CBDC		Mounting,radiator	GRM14044
	2008.11-2010.11	Lower	Estate FWD CBDC		Mounting,radiator	GRM14038
	2008.11-2010.11	Front Axle	Estate FWD CBDC		Rubber Buffer,shock absorber	GRM17980
	2008.11-2010.11	Rear Axle	Estate FWD CBDC	for vehicles with standard suspension,for PR no.:UCG,1JU,for vehicles with heavy duty suspension,for PR no.:1JR	Rubber Buffer,shock absorber	GRM17120
	2008.11-2010.11	Rear Axle	Estate FWD CBDC	for vehicles with standard suspension,for PR no.:1JR	Rubber Buffer,shock absorber	GRM37156
	2008.11-2010.11	Rear Axle Left & Right Lower Outer	Estate FWD CBDC		Knuckle Bushing	GRM12247
	2016.01-2018.07	Rear Axle Left & Right Lower Outer	Estate FWD DFGB		Knuckle Bushing	GRM50061
2.0 (85 kw)	1990.03-1996.12	Front Axle	Estate 4WD 2E/ADY/AGG		Protection Boot	GRM40242
	1990.03-1996.12	Rear Axle Left & Right Lower	Estate 4WD 2E/ADY/AGG		Spring Mounting	GRM30197
	1990.03-1996.12	Front Axle	Estate 4WD 2E/ADY/AGG	Chassis no. from:31-P-026 435	Rubber Buffer,shock absorber	GRM10260
	2000.11-2005.05	Front Axle	Estate 4WD AZM		Protection Boot	GRM40240
	2000.11-2005.05	Front Axle	Estate FWD AZM		Protection Boot	GRM40240
	2000.11-2005.05	Front Axle Left & Right	Estate FWD AZM	Height:41.5mm	Spring Mounting	GRM10202
	2000.11-2005.05	Front Axle Left & Right Lower	Estate FWD AZM	Height:25mm	Spring Mounting	GRM10198
	2000.11-2005.05	Front	Estate FWD AZM		Holder,exhaust system	GRM13861
	2000.11-2005.05	Front Axle	Estate 4WD AZM		Rubber buffer,suspension	GRM10140
	2000.11-2005.05	Front Axle	Estate FWD AZM		Rubber buffer,suspension	GRM10140
	2000.11-2005.05	Front	Estate 4WD AZM		Rubber Buffer,engine mounting	GRM10188
	2000.11-2005.05	Front	Estate FWD AZM		Rubber Buffer,engine mounting	GRM10188
	2000.11-2005.05	Front	Estate 4WD AZM	For PR code:1SA,1SB,1SE,1X1,Model year from:2003	Bush,mounting differential	GRM36063
	2000.11-2005.05	Rear	Estate 4WD AZM		Bush,mounting differential	GRM50530
	2000.11-2005.05	Rear Axle Left & Right	Estate 4WD AZM		Knuckle Bushing	GRM30500
2.0 (88 kw)	2000.01-2000.08	Front Axle	Estate FWD ASU/AVA		Protection Boot	GRM40240
	2000.01-2000.08	Front Axle	Estate 4WD ASU		Protection Boot	GRM40240
	2000.01-2000.08	Front Axle Left & Right	Estate FWD ASU/AVA	Height:41.5mm	Spring Mounting	GRM10202
	2000.01-2000.08	Front Axle Left & Right	Estate 4WD ASU		Spring Mounting	GRM10202

	YEAR	FITTING POSITION	BODY STYLE & DRIVE TYPE & ENGINE	REMARKS	PRODUCT	G-AP Ref.
VW **Passat Estate/Variant**						
2.0 (88 kw)	2000.01-2000.08	Front Axle Left & Right Lower	Estate FWD ASU/AVA	Height:25mm	Spring Mounting	GRM10198
	2000.01-2000.08	Front	Estate FWD ASU/AVA		Holder,exhaust system	GRM13861
	2000.01-2000.08	Rear Axle	Estate FWD ASU/AVA		Rubber Buffer,shock absorber	GRM33649
	2000.01-2000.08	Front Axle	Estate FWD ASU/AVA		Rubber buffer,suspension	GRM10140
	2000.01-2000.08	Front Axle	Estate 4WD ASU		Rubber buffer,suspension	GRM10140
	2005.11-2007.05	Front Upper	Estate FWD BWV	Length:34mm	Engine Mounting Bushing	GRM16544
	2005.11-2007.05	Lower	Estate FWD BWV		Engine Mounting Bushing	GRM10337
	2005.11-2007.05	Upper	Estate FWD BWV	Length:24.6mm	Engine Mounting Bushing	GRM32582
	2005.11-2007.05	Rear Axle Left & Right Upper	Estate FWD BWV		Spring Mounting	GRM12834
	2005.11-2007.05	Front	Estate FWD BWV		Bracket,stabilizer mounting	GRM31436
	2005.11-2007.05	-	Estate FWD BWV		Mounting,radiator	GRM14044
	2005.11-2007.05	Lower	Estate FWD BWV		Mounting,radiator	GRM14038
	2005.11-2007.05	Front Axle	Estate FWD BWV		Rubber Buffer,shock absorber	GRM17980
	2005.11-2007.05	Rear Axle	Estate FWD BWV	for vehicles with standard suspension,for PR no.:LG5,1JUfor vehicles with heavy duty suspension,for PR no.:1JR	Rubber Buffer,shock absorber	GRM17120
	2005.11-2007.05	Rear Axle	Estate FWD BWV	for vehicles with standard suspension,for PR no.:1JR	Rubber Buffer,shock absorber	GRM37156
	2005.11-2007.05	Rear Axle Left & Right Lower Outer	Estate FWD BWV		Knuckle Bushing	GRM12247
2.0 (90 kw)	2005.08-2006.02	Front Upper	Estate FWD BVE	Length:34mm	Engine Mounting Bushing	GRM16544
	2005.08-2006.02	Lower	Estate FWD BVE		Engine Mounting Bushing	GRM10337
	2005.08-2006.02	Upper	Estate FWD BVE	Length:24.6mm	Engine Mounting Bushing	GRM32582
	2005.08-2006.02	Rear Axle Left & Right Upper	Estate FWD BVE		Spring Mounting	GRM12834
	2005.08-2006.02	Front	Estate FWD BVE		Holder,exhaust system	GRM13870
	2005.08-2006.02	Front	Estate FWD BVE		Bracket,stabilizer mounting	GRM31436
	2005.08-2006.02	-	Estate FWD BVE		Mounting,radiator	GRM14044
	2005.08-2006.02	Front Axle	Estate FWD BVE		Rubber Buffer,shock absorber	GRM17980
	2005.08-2006.02	Rear Axle	Estate FWD BVE	for vehicles with standard suspension,for PR no.:LG5,1JUfor vehicles with heavy duty suspension,for PR no.:1JR	Rubber Buffer,shock absorber	GRM17120
	2005.08-2006.02	Rear Axle	Estate FWD BVE	for vehicles with standard suspension,for PR no.:1JR	Rubber Buffer,shock absorber	GRM37156
	2005.08-2006.02	Rear Axle Left & Right Lower Outer	Estate FWD BVE		Knuckle Bushing	GRM12247
	2020.07-2024.03	Front Axle	Estate FWD DTRA		Protection Boot	GRM40690
	2020.07-2024.03	Rear Axle	Estate FWD DTRA	for vehicles with sports suspension	Rubber Buffer,shock absorber	GRM33604
	2020.07-2024.03	Rear Axle Left & Right Lower Outer	Estate FWD DTRA		Knuckle Bushing	GRM50061
	2024.04-	Rear Axle Left & Right Lower Outer	Estate FWD DXPB		Knuckle Bushing	GRM50483
2.0 (96 kw)	2001.11-2005.05	Front Axle	Estate FWD ALT		Protection Boot	GRM40240
	2001.11-2005.05	Front Axle Left & Right	Estate FWD ALT	Height:41.5mm	Spring Mounting	GRM10202
	2001.11-2005.05	Front Axle Left & Right Lower	Estate FWD ALT	Height:25mm	Spring Mounting	GRM10198
	2001.11-2005.05	Front	Estate FWD ALT		Holder,exhaust system	GRM13861
	2001.11-2005.05	Front Axle	Estate FWD ALT		Rubber buffer,suspension	GRM10140
	2001.11-2005.05	Front	Estate FWD ALT		Rubber Buffer,engine mounting	GRM10188
2.0 (100 kw)	2003.12-2005.05	Front Axle	Estate FWD BGW;BHW		Protection Boot	GRM40240
	2003.12-2005.05	Front Axle Left & Right	Estate FWD BGW;BHW	Height:41.5mm	Spring Mounting	GRM10202
	2003.12-2005.05	Front Axle Left & Right Lower	Estate FWD BGW;BHW	Height:25mm	Spring Mounting	GRM10198
	2003.12-2005.05	Front	Estate FWD BGW;BHW		Holder,exhaust system	GRM13861
	2003.12-2005.05	Front Axle	Estate FWD BGW;BHW		Rubber buffer,suspension	GRM10140
	2005.08-2010.11	Front Lower	Estate FWD BMA;CBAA	Inner diameter:15.6mm	Engine Mounting Bushing	GRM16545
	2005.08-2010.11	Front Upper	Estate FWD BMA;CBAA	Length:34mm	Engine Mounting Bushing	GRM16544
	2005.08-2010.11	Lower	Estate FWD BMA;CBAA	Inner diameter:15.2mm	Engine Mounting Bushing	GRM10337
	2005.08-2010.11	Upper	Estate FWD BMA;CBAA	Length:24.6mm	Engine Mounting Bushing	GRM32582
	2005.08-2010.11	Front	Estate FWD BMA;CBAA		Engine Mounting Bushing Kit	GRM16544S
	2005.08-2010.11	Rear Axle Left & Right Upper	Estate FWD BMA;CBAA		Spring Mounting	GRM12834
	2005.08-2010.11	Rear Axle	Estate FWD BMA;CBAA		Holder,exhaust system	GRM13862
	2005.08-2010.11	Front	Estate FWD BMA;CBAA		Holder,exhaust system	GRM13870
	2005.08-2010.11	Front	Estate FWD BMA;CBAA		Bracket,stabilizer mounting	GRM31436
	2005.08-2010.11	-	Estate FWD BMA;CBAA		Mounting,radiator	GRM14044
	2005.08-2010.11	Lower	Estate FWD BMA;CBAA		Mounting,radiator	GRM14038
	2005.08-2010.11	Front Axle	Estate FWD BMA;CBAA		Rubber Buffer,shock absorber	GRM17980
	2005.08-2010.11	Rear Axle	Estate FWD BMA;CBAA	for vehicles with standard suspension,for PR no.:LG5,1JUfor vehicles with heavy duty suspension,for PR no.:1JR	Rubber Buffer,shock absorber	GRM17120
	2005.08-2010.11	Rear Axle	Estate FWD BMA;CBAA	for vehicles with standard suspension,for PR no.:1JR	Rubber Buffer,shock absorber	GRM37156
	2005.08-2010.11	Rear Axle Left & Right Lower Outer	Estate FWD BMA;CBAA		Knuckle Bushing	GRM12247
	2010.08-2014.12	Front Upper	Estate FWD CFFA	Length:34mm	Engine Mounting Bushing	GRM16544
	2010.08-2014.12	Lower	Estate FWD CFFA		Engine Mounting Bushing	GRM10337
	2010.08-2014.12	Upper	Estate FWD CFFA	Length:36mm	Engine Mounting Bushing	GRM10338
	2010.08-2014.12	Upper	Estate FWD CFFA	Length:24.6mm	Engine Mounting Bushing	GRM32582
	2010.08-2014.12	Front	Estate FWD CFFA		Engine Mounting Bushing Kit	GRM16544S
	2010.08-2014.12	Front	Estate Van FWD CFFA		Engine Mounting Bushing Kit	GRM16544S
	2010.08-2014.12	Front	Estate FWD CFFA		Bracket,stabilizer mounting	GRM31436

	YEAR	FITTING POSITION	BODY STYLE & DRIVE TYPE & ENGINE	REMARKS	PRODUCT	G-AP Ref.
VW **Passat Estate/Variant**						
2.0 (100 kw)	2010.08-2014.12	-	Estate FWD CFFA		Mounting,radiator	GRM14044
	2010.08-2014.12	Lower	Estate FWD CFFA		Mounting,radiator	GRM14038
	2010.08-2014.12	Front Axle	Estate FWD CFFA		Rubber Buffer,shock absorber	GRM17980
	2010.08-2014.12	Rear Axle	Estate FWD CFFA	for vehicles without electronic suspension control,for PR no.:UC5,1JA,1JR	Rubber Buffer,shock absorber	GRM17120
	2010.08-2014.12	Rear Axle	Estate FWD CFFA	for vehicles without electronic suspension control,for PR no.:UA1	Rubber Buffer,shock absorber	GRM37156
	2010.08-2014.12	Rear Axle Left & Right Lower Outer	Estate FWD CFFA		Knuckle Bushing	GRM12247
2.0 (103 kw)	2005.08-2009.05	Front Lower	Estate 4WD BMP	Inner diameter:15.6mm	Engine Mounting Bushing	GRM16545
	2005.08-2009.05	Front Lower	Estate FWD BMP	Inner diameter:15.6mm	Engine Mounting Bushing	GRM16545
	2005.08-2009.05	Front Upper	Estate 4WD BMP	Length:34mm	Engine Mounting Bushing	GRM16544
	2005.08-2009.05	Front Upper	Estate FWD BMP	Length:34mm	Engine Mounting Bushing	GRM16544
	2005.08-2009.05	Lower	Estate 4WD BMP	Inner diameter:15.2mm	Engine Mounting Bushing	GRM10337
	2005.08-2009.05	Lower	Estate FWD BMP	Inner diameter:15.2mm	Engine Mounting Bushing	GRM10337
	2005.08-2009.05	Upper	Estate 4WD BMP	Length:36mm	Engine Mounting Bushing	GRM10338
	2005.08-2009.05	Upper	Estate 4WD BMP	Chassis no. to:3C-8-055000	Engine Mounting Bushing	GRM32582
	2005.08-2009.05	Upper	Estate FWD BMP	Length:24.6mm	Engine Mounting Bushing	GRM32582
	2005.08-2009.05	Front	Estate 4WD BMP		Engine Mounting Bushing Kit	GRM16544S
	2005.08-2009.05	Front	Estate FWD BMP		Engine Mounting Bushing Kit	GRM16544S
	2005.08-2009.05	Rear Axle Left & Right Upper	Estate 4WD BMP		Spring Mounting	GRM12834
	2005.08-2009.05	Rear Axle Left & Right Upper	Estate FWD BMP		Spring Mounting	GRM12834
	2005.08-2009.05	Front	Estate 4WD BMP		Bracket,stabilizer mounting	GRM31436
	2005.08-2009.05	Front	Estate FWD BMP		Bracket,stabilizer mounting	GRM31436
	2005.08-2009.05	-	Estate 4WD BMP		Mounting,radiator	GRM14044
	2005.08-2009.05	-	Estate FWD BMP		Mounting,radiator	GRM14044
	2005.08-2009.05	Lower	Estate 4WD BMP		Mounting,radiator	GRM14038
	2005.08-2009.05	Lower	Estate FWD BMP		Mounting,radiator	GRM14038
	2005.08-2009.05	Front Axle	Estate 4WD BMP		Rubber Buffer,shock absorber	GRM17980
	2005.08-2009.05	Front Axle	Estate FWD BMP		Rubber Buffer,shock absorber	GRM17980
	2005.08-2009.05	Rear Axle	Estate 4WD BMP	for vehicles with standard suspension,for PR no.:UC5,1JA;for vehicles with heavy duty suspension,for PR no.:1JR	Rubber Buffer,shock absorber	GRM17120
	2005.08-2009.05	Rear Axle	Estate FWD BMP	for vehicles with standard suspension,for PR no.:UC5,1JA;for vehicles with heavy duty suspension,for PR no.:1JR	Rubber Buffer,shock absorber	GRM17120
	2005.08-2009.05	Rear Axle	Estate 4WD BMP	for vehicles with standard suspension,for PR no.:1JR	Rubber Buffer,shock absorber	GRM37156
	2005.08-2009.05	Rear Axle	Estate FWD BMP	for vehicles with standard suspension,for PR no.:1JR	Rubber Buffer,shock absorber	GRM37156
	2005.08-2009.05	Front	Estate 4WD BMP		Bush,mounting differential	GRM50172
	2005.08-2009.05	Rear Axle Left & Right Lower Outer	Estate 4WD BMP		Knuckle Bushing	GRM12247
	2005.08-2009.05	Rear Axle Left & Right Lower Outer	Estate FWD BMP		Knuckle Bushing	GRM12247
	2005.08-2010.11	Front Lower	Estate 4WD BKP;CBAB	Inner diameter:15.6mm	Engine Mounting Bushing	GRM16545
	2005.08-2010.11	Front Lower	Estate FWD BKP;CBAB	Inner diameter:15.6mm	Engine Mounting Bushing	GRM16545
	2005.08-2010.11	Front Upper	Estate 4WD BKP;CBAB	Length:34mm	Engine Mounting Bushing	GRM16544
	2005.08-2010.11	Front Upper	Estate FWD BKP;CBAB	Length:34mm	Engine Mounting Bushing	GRM16544
	2005.08-2010.11	Lower	Estate 4WD BKP;CBAB	Inner diameter:15.2mm	Engine Mounting Bushing	GRM10337
	2005.08-2010.11	Lower	Estate FWD BKP;CBAB	Inner diameter:15.2mm	Engine Mounting Bushing	GRM10337
	2005.08-2010.11	Upper	Estate 4WD BKP;CBAB	Length:36mm	Engine Mounting Bushing	GRM10338
	2005.08-2010.11	Upper	Estate 4WD BKP;CBAB	Chassis no. to:3C-8-055000	Engine Mounting Bushing	GRM32582
	2005.08-2010.11	Upper	Estate FWD BKP;CBAB	Length:24.6mm	Engine Mounting Bushing	GRM32582
	2005.08-2010.11	Front	Estate 4WD BKP;CBAB		Engine Mounting Bushing Kit	GRM16544S
	2005.08-2010.11	Front	Estate FWD BKP;CBAB		Engine Mounting Bushing Kit	GRM16544S
	2005.08-2010.11	Rear Axle Left & Right Upper	Estate 4WD BKP;CBAB		Spring Mounting	GRM12834
	2005.08-2010.11	Rear Axle Left & Right Upper	Estate FWD BKP;CBAB		Spring Mounting	GRM12834
	2005.08-2010.11	Rear Axle	Estate 4WD BKP;CBAB		Holder,exhaust system	GRM13862
	2005.08-2010.11	Rear Axle	Estate FWD BKP;CBAB		Holder,exhaust system	GRM13862
	2005.08-2010.11	Front	Estate FWD BKP;CBAB		Holder,exhaust system	GRM13870
	2005.08-2010.11	Front	Estate 4WD BKP;CBAB		Bracket,stabilizer mounting	GRM31436
	2005.08-2010.11	Front	Estate FWD BKP;CBAB		Bracket,stabilizer mounting	GRM31436
	2005.08-2010.11	-	Estate 4WD BKP;CBAB		Mounting,radiator	GRM14044
	2005.08-2010.11	-	Estate FWD BKP;CBAB		Mounting,radiator	GRM14044
	2005.08-2010.11	Lower	Estate 4WD BKP;CBAB		Mounting,radiator	GRM14038
	2005.08-2010.11	Lower	Estate FWD BKP;CBAB		Mounting,radiator	GRM14038
	2005.08-2010.11	Front Axle	Estate 4WD BKP;CBAB		Rubber Buffer,shock absorber	GRM17980
	2005.08-2010.11	Front Axle	Estate FWD BKP;CBAB		Rubber Buffer,shock absorber	GRM17980
	2005.08-2010.11	Rear Axle	Estate 4WD BKP;CBAB	for vehicles with standard suspension,for PR no.:UC5,1JA;for vehicles with heavy duty suspension,for PR no.:1JR	Rubber Buffer,shock absorber	GRM17120
	2005.08-2010.11	Rear Axle	Estate FWD BKP;CBAB	for vehicles with standard suspension,for PR no.:UC5,1JA;for vehicles with heavy duty suspension,for PR no.:1JR	Rubber Buffer,shock absorber	GRM17120
	2005.08-2010.11	Rear Axle	Estate 4WD BKP;CBAB	for vehicles with standard suspension,for PR no.:1JR	Rubber Buffer,shock absorber	GRM37156
	2005.08-2010.11	Rear Axle	Estate FWD BKP;CBAB	for vehicles with standard suspension,for PR no.:1JR	Rubber Buffer,shock absorber	GRM37156
	2005.08-2010.11	Front	Estate 4WD BKP;CBAB		Bush,mounting differential	GRM50172
	2005.08-2010.11	Rear Axle Left & Right Lower Outer	Estate 4WD BKP;CBAB		Knuckle Bushing	GRM12247

	YEAR	FITTING POSITION	BODY STYLE & DRIVE TYPE & ENGINE	REMARKS	PRODUCT	G-AP Ref.
VW **Passat Estate/Variant**						
2.0 (103 kw)	2005.08-2010.11	Rear Axle Left & Right Lower Outer	Estate FWD BKP;CBAB		Knuckle Bushing	**GRM12247**
	2010.08-2014.12	Front Upper	Estate FWD CFFB	Length:34mm	Engine Mounting Bushing	**GRM16544**
	2010.08-2014.12	Front Upper	Estate Van FWD CFFB		Engine Mounting Bushing	**GRM16544**
	2010.08-2014.12	Front Upper	Estate 4WD CFFB	Length:34mm	Engine Mounting Bushing	**GRM16544**
	2010.08-2014.12	Lower	Estate FWD CFFB		Engine Mounting Bushing	**GRM10337**
	2010.08-2014.12	Lower	Estate Van FWD CFFB		Engine Mounting Bushing	**GRM10337**
	2010.08-2014.12	Lower	Estate 4WD CFFB		Engine Mounting Bushing	**GRM10337**
	2010.08-2014.12	Upper	Estate FWD CFFB	Length:36mm	Engine Mounting Bushing	**GRM10338**
	2010.08-2014.12	Upper	Estate 4WD CFFB	Length:36mm	Engine Mounting Bushing	**GRM10338**
	2010.08-2014.12	Upper	Estate FWD CFFB	Length:24.6mm	Engine Mounting Bushing	**GRM32582**
	2010.08-2014.12	Upper	Estate 4WD CFFB	Length:24.6mm	Engine Mounting Bushing	**GRM32582**
	2010.08-2014.12	Front	Estate FWD CFFB		Engine Mounting Bushing Kit	**GRM16544S**
	2010.08-2014.12	Front	Estate Van FWD CFFB		Engine Mounting Bushing Kit	**GRM16544S**
	2010.08-2014.12	Front	Estate 4WD CFFB		Engine Mounting Bushing Kit	**GRM16544S**
	2010.08-2014.12	Front	Estate FWD CFFB		Bracket,stabilizer mounting	**GRM31436**
	2010.08-2014.12	Front	Estate Van FWD CFFB		Bracket,stabilizer mounting	**GRM31436**
	2010.08-2014.12	Front	Estate 4WD CFFB		Bracket,stabilizer mounting	**GRM31436**
	2010.08-2014.12	-	Estate FWD CFFB		Mounting,radiator	**GRM14044**
	2010.08-2014.12	-	Estate Van FWD CFFB		Mounting,radiator	**GRM14044**
	2010.08-2014.12	-	Estate 4WD CFFB		Mounting,radiator	**GRM14044**
	2010.08-2014.12	Lower	Estate FWD CFFB		Mounting,radiator	**GRM14038**
	2010.08-2014.12	Lower	Estate 4WD CFFB		Mounting,radiator	**GRM14038**
	2010.08-2014.12	Front Axle	Estate FWD CFFB		Rubber Buffer,shock absorber	**GRM17980**
	2010.08-2014.12	Front Axle	Estate Van FWD CFFB		Rubber Buffer,shock absorber	**GRM17980**
	2010.08-2014.12	Front Axle	Estate 4WD CFFB		Rubber Buffer,shock absorber	**GRM17980**
	2010.08-2014.12	Front Axle	Estate 4WD CFFB		Rubber Buffer,shock absorber	**GRM33564**
	2010.08-2014.12	Rear Axle	Estate FWD CFFB	for vehicles without electronic suspension control,for PR no.:UC5,1JA,1JR	Rubber Buffer,shock absorber	**GRM17120**
	2010.08-2014.12	Rear Axle	Estate Van FWD CFFB	for vehicles without electronic suspension control,for PR no.:UC7,1JA,1JR	Rubber Buffer,shock absorber	**GRM17120**
	2010.08-2014.12	Rear Axle	Estate 4WD CFFB	for vehicles without electronic suspension control,for PR no.:UC5,1JA,1JR	Rubber Buffer,shock absorber	**GRM17120**
	2010.08-2014.12	Rear Axle	Estate FWD CFFB	for vehicles without electronic suspension control,for PR no.:UA1	Rubber Buffer,shock absorber	**GRM37156**
	2010.08-2014.12	Rear Axle	Estate Van FWD CFFB	for vehicles without electronic suspension control,for PR no.:UA1	Rubber Buffer,shock absorber	**GRM37156**
	2010.08-2014.12	Rear Axle	Estate 4WD CFFB	for vehicles without electronic suspension control,for PR no.:1JR	Rubber Buffer,shock absorber	**GRM37156**
	2010.08-2014.12	Front	Estate 4WD CFFB		Bush,mounting differential	**GRM50172**
	2010.08-2014.12	Rear Axle Left & Right Lower Outer	Estate FWD CFFB		Knuckle Bushing	**GRM12247**
	2010.08-2014.12	Rear Axle Left & Right Lower Outer	Estate Van FWD CFFB		Knuckle Bushing	**GRM12247**
	2010.08-2014.12	Rear Axle Left & Right Lower Outer	Estate 4WD CFFB		Knuckle Bushing	**GRM12247**
2.0 (105 kw)	2009.01-2010.11	Front Upper	Estate FWD CBAC	Length:34mm	Engine Mounting Bushing	**GRM16544**
	2009.01-2010.11	Lower	Estate FWD CBAC		Engine Mounting Bushing	**GRM10337**
	2009.01-2010.11	Upper	Estate FWD CBAC	Length:24.6mm	Engine Mounting Bushing	**GRM32582**
	2009.01-2010.11	Rear Axle Left & Right Upper	Estate FWD CBAC		Spring Mounting	**GRM12834**
	2009.01-2010.11	Front	Estate FWD CBAC		Bracket,stabilizer mounting	**GRM31436**
	2009.01-2010.11	-	Estate FWD CBAC		Mounting,radiator	**GRM14044**
	2009.01-2010.11	Lower	Estate FWD CBAC		Mounting,radiator	**GRM14038**
	2009.01-2010.11	Front Axle	Estate FWD CBAC		Rubber Buffer,shock absorber	**GRM17980**
	2009.01-2010.11	Rear Axle	Estate FWD CBAC	for vehicles with standard suspension,for PR no.:UC5,1JA;for vehicles with heavy duty suspension,for PR no.:1JR	Rubber Buffer,shock absorber	**GRM17120**
	2009.01-2010.11	Rear Axle	Estate FWD CBAC	for vehicles with standard suspension,for PR no.:1JR	Rubber Buffer,shock absorber	**GRM37156**
	2009.01-2010.11	Rear Axle Left & Right Lower Outer	Estate FWD CBAC		Knuckle Bushing	**GRM12247**
2.0 (110 kw)	1994.01-1996.12	Front Axle	Estate FWD ABF		Protection Boot	**GRM40242**
	1994.01-1996.12	Rear Axle Left & Right Lower	Estate FWD ABF		Spring Mounting	**GRM30197**
	1994.01-1996.12	Front Axle	Estate FWD ABF		Rubber Buffer,shock absorber	**GRM10260**
	2005.08-2010.11	Front Upper	Estate FWD BLY;BLR;BVY;BVZ		Engine Mounting Bushing	**GRM16544**
	2005.08-2010.11	Lower	Estate FWD BLY;BLR;BVY;BVZ		Engine Mounting Bushing	**GRM10337**
	2005.08-2010.11	Upper	Estate FWD BLY;BLR;BVY;BVZ		Engine Mounting Bushing	**GRM32582**
	2005.08-2010.11	Front	Estate FWD BLY;BLR;BVY;BVZ		Engine Mounting Bushing Kit	**GRM16544S**
	2005.08-2010.11	Rear Axle Left & Right Upper	Estate FWD BLY;BLR;BVY;BVZ		Spring Mounting	**GRM12834**
	2005.08-2010.11	Front	Estate FWD BLY;BLR;BVY;BVZ		Bracket,stabilizer mounting	**GRM31436**
	2005.08-2010.11	Lower	Estate FWD BLY;BLR;BVY;BVZ		Mounting,radiator	**GRM14038**
	2005.08-2010.11	Front Axle	Estate FWD BLY;BLR;BVY;BVZ		Rubber Buffer,shock absorber	**GRM17980**
	2005.08-2010.11	Rear Axle	Estate FWD BLY;BLR;BVY;BVZ		Rubber Buffer,shock absorber	**GRM17120**
	2005.08-2010.11	Rear Axle	Estate FWD BLY;BLR;BVY;BVZ		Rubber Buffer,shock absorber	**GRM37156**
	2005.08-2010.11	Rear Axle Left & Right Lower Outer	Estate FWD BLY;BLR;BVY;BVZ		Knuckle Bushing	**GRM12247**
	2005.09-2010.11	Front Upper	Estate 4WD BLX;BLY;BVX	Length:34mm	Engine Mounting Bushing	**GRM16544**
	2005.09-2010.11	Lower	Estate 4WD BLX;BLY;BVX		Engine Mounting Bushing	**GRM10337**
	2005.09-2010.11	Upper	Estate 4WD BLX;BLY;BVX	Length:36mm	Engine Mounting Bushing	**GRM10338**

	YEAR	FITTING POSITION	BODY STYLE & DRIVE TYPE & ENGINE	REMARKS	PRODUCT	G-AP Ref.
VW **Passat Estate/Variant**						
2.0 (110 kw)	2005.09-2010.11	Upper	Estate 4WD BLX;BLY;BVX	Length:24.6mm	Engine Mounting Bushing	GRM32582
	2005.09-2010.11	Front	Estate 4WD BLX;BLY;BVX		Engine Mounting Bushing Kit	GRM16544S
	2005.09-2010.11	Rear Axle Left & Right Upper	Estate 4WD BLX;BLY;BVX		Spring Mounting	GRM12834
	2005.09-2010.11	Rear Axle	Estate 4WD BLX;BLY;BVX		Holder,exhaust system	GRM13862
	2005.09-2010.11	Front	Estate 4WD BLX;BLY;BVX		Bracket,stabilizer mounting	GRM31436
	2005.09-2010.11	Lower	Estate 4WD BLX;BLY;BVX		Mounting,radiator	GRM14038
	2005.09-2010.11	Front Axle	Estate 4WD BLX;BLY;BVX		Rubber Buffer,shock absorber	GRM17980
	2005.09-2010.11	Rear Axle	Estate 4WD BLX;BLY;BVX	for vehicles with standard suspension,for PR no.:UC5,1JA;for vehicles with heavy duty suspension,for PR no.:1JR	Rubber Buffer,shock absorber	GRM17120
	2005.09-2010.11	Rear Axle	Estate 4WD BLX;BLY;BVX	for vehicles with standard suspension,for PR no.:1JR	Rubber Buffer,shock absorber	GRM37156
	2005.09-2010.11	Front	Estate 4WD BLX;BLY;BVX		Bush,mounting differential	GRM50172
	2005.09-2010.11	Rear Axle Left & Right Lower Outer	Estate 4WD BLX;BLY;BVX		Knuckle Bushing	GRM12247
	2014.08-2024.03	-	Estate 4WD CRLB;DFEA;DFGA;DTSA		Engine Mounting Bushing Kit	GRM35272K
	2014.08-2024.03	Front Axle	Estate 4WD CRLB;DFEA;DFGA;DTSA		Protection Boot	GRM40690
	2014.08-2024.03	Front Axle	Estate 4WD CRLB;DFEA;DFGA;DTSA		Rubber Buffer,shock absorber	GRM17980
	2014.08-2024.03	Rear Axle	Estate 4WD CRLB;DFEA;DFGA;DTSA	Engine Code:CRLB,DFGA,DFEA	Rubber Buffer,shock absorber	GRM33604
	2014.08-2024.03	Front	Estate 4WD CRLB;DFEA;DFGA;DTSA		Bush,mounting differential	GRM50172
	2014.08-2024.03	Rear Axle Left & Right Lower Outer	Estate 4WD CRLB;DFEA;DFGA;DTSA		Knuckle Bushing	GRM50061
	2014.11-2024.03	-	Estate FWD CRLB;DFGA;DBGA;DSRA;DSRB;DTSA;DTSB		Engine Mounting Bushing Kit	GRM38471
	2014.11-2024.03	Front Axle	Estate FWD CRLB;DFGA;DBGA;DSRA;DSRB;DTSA;DTSB		Protection Boot	GRM40690
	2014.11-2024.03	Lower	Estate FWD CRLB;DFGA;DBGA;DSRA;DSRB;DTSA;DTSB		Mounting,radiator	GRM14038
	2014.11-2024.03	Front Axle	Estate FWD CRLB;DFGA;DBGA;DSRA;DSRB;DTSA;DTSB		Rubber Buffer,shock absorber	GRM17980
	2014.11-2024.03	Rear Axle Left & Right Lower Outer	Estate FWD CRLB;DFGA;DBGA;DSRA;DSRB;DTSA;DTSB		Knuckle Bushing	GRM50061
	2024.04-	Rear Axle Left & Right Lower Outer	Estate FWD DXPA		Knuckle Bushing	GRM50483
2.0 (120 kw)	2005.08-2009.05	Rear Axle Left & Right Upper	Estate FWD BUZ		Spring Mounting	GRM12834
	2005.08-2009.05	Front	Estate FWD BUZ		Bracket,stabilizer mounting	GRM31436
	2005.08-2009.05	-	Estate FWD BUZ		Mounting,radiator	GRM14044
	2005.08-2009.05	Front Axle	Estate FWD BUZ		Rubber Buffer,shock absorber	GRM17980
	2005.08-2009.05	Rear Axle	Estate FWD BUZ	for vehicles with standard suspension,for PR no.:UC5,1JA;for vehicles with heavy duty suspension,for PR no.:1JR	Rubber Buffer,shock absorber	GRM17120
	2005.08-2009.05	Rear Axle	Estate FWD BUZ	for vehicles with standard suspension,for PR no.:1JR	Rubber Buffer,shock absorber	GRM37156
	2005.08-2009.05	Rear Axle Left & Right Lower Outer	Estate FWD BUZ		Knuckle Bushing	GRM12247
2.0 (125 kw)	2005.08-2010.11	Front Upper	Estate FWD BMR;CBBB		Engine Mounting Bushing	GRM16544
	2005.08-2010.11	Lower	Estate FWD BMR;CBBB		Engine Mounting Bushing	GRM10337
	2005.08-2010.11	Upper	Estate FWD BMR;CBBB	Engine Code:CBBB	Engine Mounting Bushing	GRM32582
	2005.08-2010.11	Rear Axle Left & Right Upper	Estate FWD BMR;CBBB		Spring Mounting	GRM12834
	2005.08-2010.11	Front	Estate FWD BMR;CBBB		Bracket,stabilizer mounting	GRM31436
	2005.08-2010.11	-	Estate FWD BMR;CBBB		Mounting,radiator	GRM14044
	2005.08-2010.11	Lower	Estate FWD BMR;CBBB		Mounting,radiator	GRM14038
	2005.08-2010.11	Front Axle	Estate FWD BMR;CBBB		Rubber Buffer,shock absorber	GRM17980
	2005.08-2010.11	Rear Axle	Estate FWD BMR;CBBB	for vehicles with standard suspension,for PR no.:UC5,1JA;for vehicles with heavy duty suspension,for PR no.:1JR	Rubber Buffer,shock absorber	GRM17120
	2005.08-2010.11	Rear Axle	Estate FWD BMR;CBBB	for vehicles with standard suspension,for PR no.:1JR	Rubber Buffer,shock absorber	GRM37156
	2005.08-2010.11	Rear Axle Left & Right Lower Outer	Estate FWD BMR;CBBB		Knuckle Bushing	GRM12247
	2009.05-2010.11	Front Lower	Estate 4WD CBBB		Engine Mounting Bushing	GRM16545
	2009.05-2010.11	Front Upper	Estate 4WD CBBB		Engine Mounting Bushing	GRM16544
	2009.05-2010.11	Rear Axle Left & Right Upper	Estate 4WD CBBB		Spring Mounting	GRM12834
	2009.05-2010.11	Front	Estate 4WD CBBB		Bracket,stabilizer mounting	GRM31436
	2009.05-2010.11	-	Estate 4WD CBBB		Mounting,radiator	GRM14044
	2009.05-2010.11	Front Axle	Estate 4WD CBBB		Rubber Buffer,shock absorber	GRM17980
	2009.05-2010.11	Rear Axle	Estate 4WD CBBB	for vehicles with standard suspension,for PR no.:UC5,1JA;for vehicles with heavy duty suspension,for PR no.:1JR	Rubber Buffer,shock absorber	GRM17120
	2009.05-2010.11	Rear Axle	Estate 4WD CBBB	for vehicles with standard suspension,for PR no.:1JR	Rubber Buffer,shock absorber	GRM37156
	2009.05-2010.11	Front	Estate 4WD CBBB		Bush,mounting differential	GRM50172
	2009.05-2010.11	Rear Axle Left & Right Lower Outer	Estate 4WD CBBB		Knuckle Bushing	GRM12247
	2010.08-2013.01	Front Upper	Estate 4WD CFGB	Length:34mm	Engine Mounting Bushing	GRM16544
	2010.08-2013.01	Lower	Estate 4WD CFGB		Engine Mounting Bushing	GRM10337
	2010.08-2013.01	Upper	Estate 4WD CFGB	Length:36mm	Engine Mounting Bushing	GRM10338
	2010.08-2013.01	Upper	Estate 4WD CFGB	Length:24.6mm	Engine Mounting Bushing	GRM32582
	2010.08-2013.01	Front	Estate 4WD CFGB		Engine Mounting Bushing Kit	GRM16544S
	2010.08-2013.01	Front	Estate 4WD CFGB		Bracket,stabilizer mounting	GRM31436
	2010.08-2013.01	-	Estate 4WD CFGB		Mounting,radiator	GRM14044
	2010.08-2013.01	Lower	Estate 4WD CFGB		Mounting,radiator	GRM14038
	2010.08-2013.01	Front Axle	Estate 4WD CFGB		Rubber Buffer,shock absorber	GRM17980
	2010.08-2013.01	Front Axle	Estate 4WD CFGB		Rubber Buffer,shock absorber	GRM33564
	2010.08-2013.01	Rear Axle	Estate 4WD CFGB	for vehicles without electronic suspension control,for PR no.:UC5,1JA,1JR	Rubber Buffer,shock absorber	GRM17120
	2010.08-2013.01	Rear Axle	Estate 4WD CFGB	for vehicles without electronic suspension control,for PR no.:1JR	Rubber Buffer,shock absorber	GRM37156
	2010.08-2013.01	Front	Estate 4WD CFGB		Bush,mounting differential	GRM50172

	YEAR	FITTING POSITION	BODY STYLE & DRIVE TYPE & ENGINE	REMARKS	PRODUCT	G-AP Ref.
VW **Passat Estate/Variant**						
2.0 (125 kw)	2010.08-2013.01	Rear Axle Left & Right Lower Outer	Estate 4WD CFGB		Knuckle Bushing	**GRM12247**
	2010.08-2014.12	Front Upper	Estate FWD CFGB;CLLA	Length:34mm	Engine Mounting Bushing	**GRM16544**
	2010.08-2014.12	Lower	Estate FWD CFGB;CLLA		Engine Mounting Bushing	**GRM10337**
	2010.08-2014.12	Upper	Estate FWD CFGB;CLLA	Length:36mm	Engine Mounting Bushing	**GRM10338**
	2010.08-2014.12	Upper	Estate FWD CFGB;CLLA	Length:24.6mm	Engine Mounting Bushing	**GRM32582**
	2010.08-2014.12	Front	Estate FWD CFGB;CLLA		Engine Mounting Bushing Kit	**GRM16544S**
	2010.08-2014.12	Front	Estate Van FWD CFGB;CLLA		Engine Mounting Bushing Kit	**GRM16544S**
	2010.08-2014.12	Front	Estate FWD CFGB;CLLA		Bracket,stabilizer mounting	**GRM31436**
	2010.08-2014.12	-	Estate FWD CFGB;CLLA		Mounting,radiator	**GRM14044**
	2010.08-2014.12	-	Estate Van FWD CFGB;CLLA		Mounting,radiator	**GRM14044**
	2010.08-2014.12	Lower	Estate FWD CFGB;CLLA		Mounting,radiator	**GRM14038**
	2010.08-2014.12	Front Axle	Estate FWD CFGB;CLLA		Rubber Buffer,shock absorber	**GRM17980**
	2010.08-2014.12	Rear Axle	Estate FWD CFGB;CLLA	for vehicles without electronic suspension control,for PR no.:UC5,1JA,1JR	Rubber Buffer,shock absorber	**GRM17120**
	2010.08-2014.12	Rear Axle	Estate FWD CFGB;CLLA	for vehicles without electronic suspension control,for PR no.:UA1	Rubber Buffer,shock absorber	**GRM37156**
	2010.08-2014.12	Rear Axle Left & Right Lower Outer	Estate FWD CFGB;CLLA		Knuckle Bushing	**GRM12247**
	2010.08-2014.12	Rear Axle Left & Right Lower Outer	Estate Van FWD CFGB;CLLA		Knuckle Bushing	**GRM12247**
2.0 (130 kw)	2010.08-2014.12	Front	Estate Van FWD CFGC		Engine Mounting Bushing Kit	**GRM16544S**
	2012.12-2014.12	Front Upper	Estate FWD CFGC	Length:34mm	Engine Mounting Bushing	**GRM16544**
	2012.12-2014.12	Lower	Estate FWD CFGC		Engine Mounting Bushing	**GRM10337**
	2012.12-2014.12	Upper	Estate FWD CFGC	Length:36mm	Engine Mounting Bushing	**GRM10338**
	2012.12-2014.12	Upper	Estate FWD CFGC	Length:24.6mm	Engine Mounting Bushing	**GRM32582**
	2012.12-2014.12	Front	Estate FWD CFGC		Engine Mounting Bushing Kit	**GRM16544S**
	2012.12-2014.12	Front	Estate FWD CFGC		Bracket,stabilizer mounting	**GRM31436**
	2012.12-2014.12	-	Estate FWD CFGC		Mounting,radiator	**GRM14044**
	2012.12-2014.12	Lower	Estate FWD CFGC		Mounting,radiator	**GRM14038**
	2012.12-2014.12	Front Axle	Estate FWD CFGC		Rubber Buffer,shock absorber	**GRM17980**
	2012.12-2014.12	Front Axle	Estate FWD CFGC		Rubber Buffer,shock absorber	**GRM33564**
	2012.12-2014.12	Rear Axle	Estate FWD CFGC	for vehicles without electronic suspension control,for PR no.:UC5,1JA,1JR	Rubber Buffer,shock absorber	**GRM17120**
	2012.12-2014.12	Rear Axle	Estate FWD CFGC	for vehicles without electronic suspension control,for PR no.:UA1	Rubber Buffer,shock absorber	**GRM37156**
	2012.12-2014.12	Rear Axle Left & Right Lower Outer	Estate FWD CFGC		Knuckle Bushing	**GRM12247**
	2013.01-2014.12	Front Upper	Estate 4WD CFGC	Length:34mm	Engine Mounting Bushing	**GRM16544**
	2013.01-2014.12	Lower	Estate 4WD CFGC		Engine Mounting Bushing	**GRM10337**
	2013.01-2014.12	Upper	Estate 4WD CFGC	Length:36mm	Engine Mounting Bushing	**GRM10338**
	2013.01-2014.12	Upper	Estate 4WD CFGC	Length:24.6mm	Engine Mounting Bushing	**GRM32582**
	2013.01-2014.12	Front	Estate 4WD CFGC		Engine Mounting Bushing Kit	**GRM16544S**
	2013.01-2014.12	Front	Estate 4WD CFGC		Bracket,stabilizer mounting	**GRM31436**
	2013.01-2014.12	-	Estate 4WD CFGC		Mounting,radiator	**GRM14044**
	2013.01-2014.12	Lower	Estate 4WD CFGC		Mounting,radiator	**GRM14038**
	2013.01-2014.12	Front Axle	Estate 4WD CFGC		Rubber Buffer,shock absorber	**GRM17980**
	2013.01-2014.12	Front Axle	Estate 4WD CFGC		Rubber Buffer,shock absorber	**GRM33564**
	2013.01-2014.12	Rear Axle	Estate 4WD CFGC	for vehicles without electronic suspension control,for PR no.:UC5,1JA,1JR	Rubber Buffer,shock absorber	**GRM17120**
	2013.01-2014.12	Rear Axle	Estate 4WD CFGC	for vehicles without electronic suspension control,for PR no.:1JR	Rubber Buffer,shock absorber	**GRM37156**
	2013.01-2014.12	Front	Estate 4WD CFGC		Bush,mounting differential	**GRM50172**
	2013.01-2014.12	Rear Axle Left & Right Lower Outer	Estate 4WD CFGC		Knuckle Bushing	**GRM12247**
2.0 (135 kw)	2015.07-2016.05	-	Estate FWD CUPA		Engine Mounting Bushing Kit	**GRM38471**
	2015.07-2016.05	Front Axle	Estate FWD CUPA		Rubber Buffer,shock absorber	**GRM17980**
	2015.07-2016.05	Rear Axle	Estate FWD CUPA	for vehicles with sports suspension	Rubber Buffer,shock absorber	**GRM33604**
	2015.07-2016.05	Rear Axle Left & Right Lower Outer	Estate FWD CUPA		Knuckle Bushing	**GRM50061**
2.0 (140 kw)	2014.11-2024.03	-	Estate 4WD DDAA;DFCA;DFHA		Engine Mounting Bushing Kit	**GRM35272K**
	2014.11-2024.03	-	Estate FWD DDAA;DFCA;DFHA		Engine Mounting Bushing Kit	**GRM38471**
	2014.11-2024.03	Front Axle	Estate 4WD DDAA;DFCA;DFHA		Protection Boot	**GRM40690**
	2014.11-2024.03	Front Axle	Estate FWD DDAA;DFCA;DFHA		Protection Boot	**GRM40690**
	2014.11-2024.03	Front Axle	Estate 4WD DDAA;DFCA;DFHA		Rubber Buffer,shock absorber	**GRM17980**
	2014.11-2024.03	Front Axle	Estate FWD DDAA;DFCA;DFHA		Rubber Buffer,shock absorber	**GRM17980**
	2014.11-2024.03	Rear Axle	Estate 4WD DDAA;DFCA;DFHA	for vehicles with sports suspension	Rubber Buffer,shock absorber	**GRM33604**
	2014.11-2024.03	Front	Estate 4WD DDAA;DFCA;DFHA		Bush,mounting differential	**GRM50172**
	2014.11-2024.03	Rear Axle Left & Right Lower Outer	Estate 4WD DDAA;DFCA;DFHA		Knuckle Bushing	**GRM50061**
	2014.11-2024.03	Rear Axle Left & Right Lower Outer	Estate FWD DDAA;DFCA;DFHA		Knuckle Bushing	**GRM50061**
	2018.11-2024.03	Rear Axle Left & Right Lower Outer	Estate FWD CZPB;DKZA;DRFA		Knuckle Bushing	**GRM50061**
2.0 (142 kw)	2023.10-	Rear Axle Left & Right Lower Outer	Estate 4WD DXNB		Knuckle Bushing	**GRM50483**
2.0 (147 kw)	2005.08-2010.11	Front Lower	Estate FWD AXX;BWA;BPY;CAWB;CCTA;CBFA;CCZA	Inner diameter:15.6mm	Engine Mounting Bushing	**GRM16545**
	2005.08-2010.11	Front Upper	Estate FWD AXX;BWA;BPY;CAWB;CCTA;CBFA;CCZA	Length:34mm	Engine Mounting Bushing	**GRM16544**
	2005.08-2010.11	Lower	Estate FWD AXX;BWA;BPY;CAWB;CCTA;CBFA;CCZA	Inner diameter:15.2mm	Engine Mounting Bushing	**GRM10337**
	2005.08-2010.11	Upper	Estate FWD AXX;BWA;BPY;CAWB;CCTA;CBFA;CCZA	Length:36mm	Engine Mounting Bushing	**GRM10338**

	YEAR	FITTING POSITION	BODY STYLE & DRIVE TYPE & ENGINE	REMARKS	PRODUCT	G-AP Ref.
VW **Passat Estate/Variant**						
2.0 (147 kw)	2005.08-2010.11	Upper	Estate FWD AXX;BWA;BPY;CAWB;CCTA;CBFA;CCZA		Engine Mounting Bushing	GRM32582
	2005.08-2010.11	Front	Estate FWD AXX;BWA;BPY;CAWB;CCTA;CBFA;CCZA		Engine Mounting Bushing Kit	GRM16544S
	2005.08-2010.11	Rear Axle Left & Right Upper	Estate FWD AXX;BWA;BPY;CAWB;CCTA;CBFA;CCZA		Spring Mounting	GRM12834
	2005.08-2010.11	Front	Estate FWD AXX;BWA;BPY;CAWB;CCTA;CBFA;CCZA		Bracket,stabilizer mounting	GRM31436
	2005.08-2010.11	-	Estate FWD AXX;BWA;BPY;CAWB;CCTA;CBFA;CCZA		Mounting,radiator	GRM14044
	2005.08-2010.11	Lower	Estate FWD AXX;BWA;BPY;CAWB;CCTA;CBFA;CCZA		Mounting,radiator	GRM14038
	2005.08-2010.11	Front Axle	Estate FWD AXX;BWA;BPY;CAWB;CCTA;CBFA;CCZA		Rubber Buffer,shock absorber	GRM17980
	2005.08-2010.11	Rear Axle	Estate FWD AXX;BWA;BPY;CAWB;CCTA;CBFA;CCZA		Rubber Buffer,shock absorber	GRM17120
	2005.08-2010.11	Rear Axle	Estate FWD AXX;BWA;BPY;CAWB;CCTA;CBFA;CCZA		Rubber Buffer,shock absorber	GRM37156
	2005.08-2010.11	Rear Axle Left & Right Lower Outer	Estate FWD AXX;BWA;BPY;CAWB;CCTA;CBFA;CCZA		Knuckle Bushing	GRM12247
	2020.08-2024.03	Front Axle	Estate 4WD DTUA		Protection Boot	GRM40690
	2020.08-2024.03	Rear Axle	Estate 4WD DTUA	for vehicles with sports suspension	Rubber Buffer,shock absorber	GRM33604
	2020.08-2024.03	Rear Axle Left & Right Lower Outer	Estate 4WD DTUA		Knuckle Bushing	GRM50061
	2020.09-2024.03	Front Axle	Estate FWD DTUA		Protection Boot	GRM40690
	2020.09-2024.03	Rear Axle	Estate FWD DTUA	for vehicles with sports suspension	Rubber Buffer,shock absorber	GRM33604
	2020.09-2024.03	Rear Axle Left & Right Lower Outer	Estate FWD DTUA		Knuckle Bushing	GRM50061
2.0 (155 kw)	2010.11-2014.12	Front	Estate Van FWD CCZB		Engine Mounting Bushing Kit	GRM16544S
	2010.11-2014.12	-	Estate Van FWD CCZB		Mounting,radiator	GRM14044
	2010.11-2014.12	Rear Axle Left & Right Lower Outer	Estate Van FWD CCZB		Knuckle Bushing	GRM12247
	2010.11-2015.12	Front Upper	Estate FWD CCZB	Length:34mm	Engine Mounting Bushing	GRM16544
	2010.11-2015.12	Lower	Estate FWD CCZB		Engine Mounting Bushing	GRM10337
	2010.11-2015.12	Upper	Estate FWD CCZB	Length:36mm	Engine Mounting Bushing	GRM10338
	2010.11-2015.12	Upper	Estate FWD CCZB	Length:24.6mm	Engine Mounting Bushing	GRM32582
	2010.11-2015.12	Front	Estate FWD CCZB		Engine Mounting Bushing Kit	GRM16544S
	2010.11-2015.12	Front	Estate FWD CCZB		Bracket,stabilizer mounting	GRM31436
	2010.11-2015.12	-	Estate FWD CCZB		Mounting,radiator	GRM14044
	2010.11-2015.12	Lower	Estate FWD CCZB		Mounting,radiator	GRM14038
	2010.11-2015.12	Front Axle	Estate FWD CCZB		Rubber Buffer,shock absorber	GRM17980
	2010.11-2015.12	Rear Axle	Estate FWD CCZB		Rubber Buffer,shock absorber	GRM17120
	2010.11-2015.12	Rear Axle	Estate FWD CCZB		Rubber Buffer,shock absorber	GRM37156
	2010.11-2015.12	Rear Axle Left & Right Lower Outer	Estate FWD CCZB		Knuckle Bushing	GRM12247
2.0 (162 kw)	2014.08-2024.03	-	Estate FWD CHHB;CXDA		Engine Mounting Bushing Kit	GRM38471
	2014.08-2024.03	Front Axle	Estate FWD CHHB;CXDA		Rubber Buffer,shock absorber	GRM17980
	2014.08-2024.03	Rear Axle	Estate FWD CHHB;CXDA	for vehicles with sports suspension	Rubber Buffer,shock absorber	GRM33604
	2014.08-2024.03	Rear Axle Left & Right Lower Outer	Estate FWD CHHB;CXDA		Knuckle Bushing	GRM50061
2.0 (176 kw)	2014.08-2020.11	Front Axle	Estate 4WD CUAA		Protection Boot	GRM40690
	2014.08-2020.11	Lower	Estate 4WD CUAA		Mounting,radiator	GRM14038
	2014.08-2020.11	Front Axle	Estate 4WD CUAA		Rubber Buffer,shock absorber	GRM17980
	2014.08-2020.11	Rear Axle	Estate 4WD CUAA	for vehicles with sports suspension	Rubber Buffer,shock absorber	GRM33604
	2014.08-2020.11	Front	Estate 4WD CUAA		Bush,mounting differential	GRM50172
	2014.08-2020.11	Rear Axle Left & Right Lower Outer	Estate 4WD CUAA		Knuckle Bushing	GRM50061
2.0 (195 kw)	2024.05-	Rear Axle Left & Right Lower Outer	Estate 4WD DNPB		Knuckle Bushing	GRM50483
2.0 (200 kw)	2018.09-2020.11	-	Estate 4WD DNUA		Engine Mounting Bushing Kit	GRM38471
	2018.09-2020.11	Front Axle	Estate 4WD DNUA		Rubber Buffer,shock absorber	GRM17980
	2018.09-2020.11	Rear Axle	Estate 4WD DNUA	for vehicles with sports suspension	Rubber Buffer,shock absorber	GRM33604
	2018.09-2020.11	Rear Axle Left & Right Lower Outer	Estate 4WD DNUA		Knuckle Bushing	GRM50061
2.0 (206 kw)	2015.05-2024.03	Front Axle	Estate 4WD CJXA;DNFE		Rubber Buffer,shock absorber	GRM17980
	2015.05-2024.03	Rear Axle	Estate 4WD CJXA;DNFE	Engine Code:CJXA	Rubber Buffer,shock absorber	GRM33604
	2015.05-2024.03	Rear Axle Left & Right Lower Outer	Estate 4WD CJXA;DNFE		Knuckle Bushing	GRM50061
2.3 (110 kw)	1997.05-2000.08	Front Axle	Estate 4WD AGZ		Protection Boot	GRM40240
	1997.05-2000.08	Front Axle	Estate FWD AGZ		Protection Boot	GRM40240
	1997.05-2000.08	Front Axle Left & Right	Estate 4WD AGZ		Spring Mounting	GRM10202
	1997.05-2000.08	Front Axle Left & Right	Estate FWD AGZ		Spring Mounting	GRM10202
	1997.05-2000.08	Front Axle Left & Right Lower	Estate 4WD AGZ		Spring Mounting	GRM10198
	1997.05-2000.08	Front Axle Left & Right Lower	Estate FWD AGZ		Spring Mounting	GRM10198
	1997.05-2000.08	Rear Axle	Estate FWD AGZ		Rubber Buffer,shock absorber	GRM33649
	1997.05-2000.08	Front Axle	Estate 4WD AGZ		Rubber buffer,suspension	GRM10140
	1997.05-2000.08	Front Axle	Estate FWD AGZ		Rubber buffer,suspension	GRM10140
	1997.05-2000.08	Front	Estate 4WD AGZ		Rubber Buffer,engine mounting	GRM10188
	1997.05-2000.08	Front	Estate FWD AGZ		Rubber Buffer,engine mounting	GRM10188
	1997.05-2000.08	Front	Estate 4WD AGZ	Model year to:1999	Bush,mounting differential	GRM36063
	1997.05-2000.08	Front	Estate FWD AGZ	Model year to:1999	Bush,mounting differential	GRM36063
	1997.05-2000.08	Rear	Estate 4WD AGZ		Bush,mounting differential	GRM50530
	1997.05-2000.08	Rear Axle Left & Right	Estate 4WD AGZ		Knuckle Bushing	GRM30500

	YEAR	FITTING POSITION	BODY STYLE & DRIVE TYPE & ENGINE	REMARKS	PRODUCT	G-AP Ref.
VW **Passat Estate/Variant**						
2.3 (125 kw)	2000.11-2005.05	Front Axle	Estate FWD AZX		Protection Boot	**GRM40240**
	2000.11-2005.05	Front Axle	Estate 4WD AZX		Protection Boot	**GRM40240**
	2000.11-2005.05	Front Axle Left & Right	Estate FWD AZX		Spring Mounting	**GRM10202**
	2000.11-2005.05	Front Axle Left & Right Lower	Estate FWD AZX		Spring Mounting	**GRM10198**
	2000.11-2005.05	Front Axle	Estate FWD AZX		Rubber buffer,suspension	**GRM10140**
	2000.11-2005.05	Front Axle	Estate 4WD AZX		Rubber buffer,suspension	**GRM10140**
	2000.11-2005.05	Front	Estate FWD AZX		Rubber Buffer,engine mounting	**GRM10188**
	2000.11-2005.05	Front	Estate 4WD AZX		Rubber Buffer,engine mounting	**GRM10188**
	2000.11-2005.05	Front	Estate 4WD AZX	For PR code:1SA,1SB,1SE,1X1,Model year from:2003	Bush,mounting differential	**GRM36063**
	2000.11-2005.05	Rear	Estate 4WD AZX		Bush,mounting differential	**GRM50530**
	2000.11-2005.05	Rear Axle Left & Right	Estate 4WD AZX		Knuckle Bushing	**GRM30500**
2.5 (110 kw)	1998.08-2000.08	Front Axle	Estate FWD AFB/AKN		Protection Boot	**GRM40240**
	1998.08-2000.08	Front Axle Left & Right	Estate FWD AFB/AKN	Height:41.5mm	Spring Mounting	**GRM10202**
	1998.08-2000.08	Front Axle Left & Right Lower	Estate FWD AFB/AKN	Height:25mm	Spring Mounting	**GRM10198**
	1998.08-2000.08	Front	Estate FWD AFB/AKN		Holder,exhaust system	**GRM13861**
	1998.08-2000.08	Rear Axle	Estate FWD AFB/AKN		Rubber Buffer,shock absorber	**GRM33649**
	1998.08-2000.08	Front Axle	Estate FWD AFB/AKN		Rubber buffer,suspension	**GRM10140**
	1998.08-2000.08	Front	Estate FWD AFB/AKN	Model year to:1999	Bush,mounting differential	**GRM36063**
	1999.02-2000.08	Front Axle	Estate 4WD AFB		Protection Boot	**GRM40240**
	1999.02-2000.08	Front Axle Left & Right	Estate 4WD AFB	Height:41.5mm	Spring Mounting	**GRM10202**
	1999.02-2000.08	Front Axle Left & Right Lower	Estate 4WD AFB	Height:25mm	Spring Mounting	**GRM10198**
	1999.02-2000.08	Front	Estate 4WD AFB		Holder,exhaust system	**GRM13861**
	1999.02-2000.08	Front Axle	Estate 4WD AFB		Rubber buffer,suspension	**GRM10140**
	1999.02-2000.08	Front	Estate 4WD AFB	Model year to:1999	Bush,mounting differential	**GRM36063**
	1999.02-2000.08	Rear	Estate 4WD AFB		Bush,mounting differential	**GRM50530**
	1999.02-2000.08	Rear Axle Left & Right	Estate 4WD AFB		Knuckle Bushing	**GRM30500**
	2000.11-2005.05	Front Axle	Estate 4WD AKN		Protection Boot	**GRM40240**
	2000.11-2005.05	Front Axle	Estate FWD AKN		Protection Boot	**GRM40240**
	2000.11-2005.05	Front Axle Left & Right	Estate FWD AKN	Height:41.5mm	Spring Mounting	**GRM10202**
	2000.11-2005.05	Front Axle Left & Right Lower	Estate FWD AKN	Height:25mm	Spring Mounting	**GRM10198**
	2000.11-2005.05	Front	Estate 4WD AKN		Holder,exhaust system	**GRM13861**
	2000.11-2005.05	Front	Estate FWD AKN		Holder,exhaust system	**GRM13861**
	2000.11-2005.05	Front	Estate 4WD AKN	For PR code:1SA,1SB,1SE,1X1,Model year from:2003	Bush,mounting differential	**GRM36063**
	2000.11-2005.05	Rear	Estate 4WD AKN		Bush,mounting differential	**GRM50530**
	2000.11-2005.05	Rear Axle Left & Right	Estate 4WD AKN		Knuckle Bushing	**GRM30500**
2.5 (120 kw)	2003.05-2005.05	Front Axle	Estate FWD BDG		Protection Boot	**GRM40240**
	2003.05-2005.05	Front Axle Left & Right	Estate FWD BDG	Height:41.5mm	Spring Mounting	**GRM10202**
	2003.05-2005.05	Front Axle Left & Right Lower	Estate FWD BDG	Height:25mm	Spring Mounting	**GRM10198**
	2003.05-2005.05	Front	Estate FWD BDG		Holder,exhaust system	**GRM13861**
	2003.05-2005.05	Front Axle	Estate FWD BDG		Rubber buffer,suspension	**GRM10140**
2.5 (132 kw)	2003.01-2005.05	Front Axle	Estate 4WD BAU;BDH		Protection Boot	**GRM40240**
	2003.01-2005.05	Front Axle Left & Right Lower	Estate 4WD BAU;BDH		Spring Mounting	**GRM10198**
	2003.01-2005.05	Front	Estate 4WD BAU;BDH		Holder,exhaust system	**GRM13861**
	2003.01-2005.05	Front Axle	Estate 4WD BAU;BDH		Rubber buffer,suspension	**GRM10140**
	2003.01-2005.05	Front	Estate 4WD BAU;BDH	For PR code:1SA,1SB,1SE,1X1	Bush,mounting differential	**GRM36063**
	2003.01-2005.05	Rear	Estate 4WD BAU;BDH		Bush,mounting differential	**GRM50530**
	2003.01-2005.05	Rear Axle Left & Right	Estate 4WD BAU;BDH		Knuckle Bushing	**GRM30500**
2.8 (128 kw)	1991.06-1996.12	Front Axle	Estate FWD AAA		Protection Boot	**GRM40242**
	1991.06-1996.12	Rear Axle Left & Right Lower	Estate FWD AAA		Spring Mounting	**GRM30197**
2.8 (132 kw)	1997.05-1999.09	Rear Axle	Estate FWD AGE		Rubber Buffer,shock absorber	**GRM33649**
	1997.05-1999.09	Front Axle	Estate FWD AGE		Rubber buffer,suspension	**GRM10140**
	1997.05-1999.09	Front Axle	Estate 4WD AGE		Rubber buffer,suspension	**GRM10140**
2.8 (140 kw)	1999.09-2000.09	Rear Axle	Estate FWD ATX		Rubber Buffer,shock absorber	**GRM33649**
	1999.09-2000.09	Front Axle	Estate FWD ATX		Rubber buffer,suspension	**GRM10140**
	2000.10-2005.05	Front Axle	Estate 4WD BBG		Protection Boot	**GRM40240**
	2000.10-2005.05	Front Axle	Estate 4WD BBG		Rubber buffer,suspension	**GRM10140**
	2000.10-2005.05	Front	Estate FWD BBG		Rubber Buffer,engine mounting	**GRM10188**
	2000.10-2005.05	Front	Estate 4WD BBG		Rubber Buffer,engine mounting	**GRM10188**
	2000.10-2005.05	Front	Estate 4WD BBG	For PR code:1SA,1SB,1SE,1X1,Model year from:2003	Bush,mounting differential	**GRM36063**
	2000.10-2005.05	Rear	Estate 4WD BBG		Bush,mounting differential	**GRM50530**
	2000.10-2005.05	Rear Axle Left & Right	Estate 4WD BBG		Knuckle Bushing	**GRM30500**
2.8 (142 kw)	1997.06-2000.11	Front Axle	Estate 4WD ACK/ALG/APR/AQD		Protection Boot	**GRM40240**
	1997.06-2000.11	Front Axle Left & Right	Estate 4WD ACK/ALG/APR/AQD		Spring Mounting	**GRM10202**
	1997.06-2000.11	Front	Estate 4WD ACK/ALG/APR/AQD		Holder,exhaust system	**GRM13861**

	YEAR	FITTING POSITION	BODY STYLE & DRIVE TYPE & ENGINE	REMARKS	PRODUCT	G-AP Ref.
VW **Passat Estate/Variant**						
2.8 (142 kw)	1997.06-2000.11	Front Axle	Estate 4WD ACK/ALG/APR/AQD		Rubber buffer,suspension	**GRM10140**
	1997.06-2000.11	Front	Estate 4WD ACK/ALG/APR/AQD		Rubber Buffer,engine mounting	**GRM10188**
	1997.06-2000.11	Front	Estate 4WD ACK/ALG/APR/AQD	Model year to:1999	Bush,mounting differential	**GRM36063**
	1997.06-2000.11	Rear	Estate 4WD ACK/ALG/APR/AQD		Bush,mounting differential	**GRM50530**
	1997.06-2000.11	Rear Axle Left & Right	Estate 4WD ACK/ALG/APR/AQD		Knuckle Bushing	**GRM30500**
	1999.01-2000.08	Front Axle	Estate FWD APR		Protection Boot	**GRM40240**
	1999.01-2000.08	Front Axle Left & Right	Estate FWD APR	Height:41.5mm	Spring Mounting	**GRM10202**
	1999.01-2000.08	Front Axle Left & Right Lower	Estate FWD APR	Height:25mm	Spring Mounting	**GRM10198**
	1999.01-2000.08	Rear Axle	Estate FWD APR		Rubber Buffer,shock absorber	**GRM33649**
	1999.01-2000.08	Front Axle	Estate FWD APR		Rubber buffer,suspension	**GRM10140**
	1999.01-2000.08	Front	Estate FWD APR		Rubber Buffer,engine mounting	**GRM10188**
	1999.01-2000.08	Front	Estate FWD APR	Model year to:1999	Bush,mounting differential	**GRM36063**
	2000.10-2005.08	Front Axle	Estate FWD ATQ		Protection Boot	**GRM40240**
	2000.10-2005.08	Front Axle Left & Right	Estate FWD ATQ		Spring Mounting	**GRM10202**
	2000.10-2005.08	Front	Estate FWD ATQ		Rubber Buffer,engine mounting	**GRM10188**
	2000.11-2005.05	Front Axle	Estate 4WD AMX;ATQ		Protection Boot	**GRM40240**
	2000.11-2005.05	Front Axle Left & Right Lower	Estate 4WD AMX;ATQ		Spring Mounting	**GRM10198**
	2000.11-2005.05	Front Axle	Estate 4WD AMX;ATQ		Rubber buffer,suspension	**GRM10140**
	2000.11-2005.05	Front	Estate 4WD AMX;ATQ		Rubber Buffer,engine mounting	**GRM10188**
	2000.11-2005.05	Front	Estate 4WD AMX;ATQ	For PR code:1SA,1SB,1SE,1X1,Model year from:2003	Bush,mounting differential	**GRM36063**
	2000.11-2005.05	Rear	Estate 4WD AMX;ATQ		Bush,mounting differential	**GRM50530**
	2000.11-2005.05	Rear Axle Left & Right	Estate 4WD AMX;ATQ		Knuckle Bushing	**GRM30500**
2.9 (135 kw)	1994.10-1996.12	Front Axle	Estate 4WD ABV		Protection Boot	**GRM40242**
	1994.10-1996.12	Rear Axle Left & Right Lower	Estate 4WD ABV		Spring Mounting	**GRM30197**
3.2 (184 kw)	2005.11-2010.11	Front Upper	Estate 4WD AXZ		Engine Mounting Bushing	**GRM16544**
	2005.11-2010.11	Lower	Estate 4WD AXZ		Engine Mounting Bushing	**GRM10337**
	2005.11-2010.11	Upper	Estate 4WD AXZ		Engine Mounting Bushing	**GRM10338**
	2005.11-2010.11	Upper	Estate 4WD AXZ		Engine Mounting Bushing	**GRM32582**
	2005.11-2010.11	Front	Estate 4WD AXZ		Engine Mounting Bushing Kit	**GRM16544S**
	2005.11-2010.11	Rear Axle Left & Right Upper	Estate 4WD AXZ		Spring Mounting	**GRM12834**
	2005.11-2010.11	Front	Estate 4WD AXZ		Bracket,stabilizer mounting	**GRM31436**
	2005.11-2010.11	Lower	Estate 4WD AXZ		Mounting,radiator	**GRM14038**
	2005.11-2010.11	Front Axle	Estate 4WD AXZ		Rubber Buffer,shock absorber	**GRM17980**
	2005.11-2010.11	Rear Axle	Estate 4WD AXZ		Rubber Buffer,shock absorber	**GRM17120**
	2005.11-2010.11	Rear Axle	Estate 4WD AXZ		Rubber Buffer,shock absorber	**GRM37156**
	2005.11-2010.11	Front	Estate 4WD AXZ		Bush,mounting differential	**GRM50172**
	2005.11-2010.11	Rear Axle Left & Right Lower Outer	Estate 4WD AXZ		Knuckle Bushing	**GRM12247**
3.6 (206 kw)	2005.09-2010.11	-	Estate FWD BLV		Mounting,radiator	**GRM14044**
3.6 (220 kw)	2007.04-2010.11	Front Upper	Estate 4WD BWS	Length:34mm	Engine Mounting Bushing	**GRM16544**
	2007.04-2010.11	Lower	Estate 4WD BWS		Engine Mounting Bushing	**GRM10337**
	2007.04-2010.11	Upper	Estate 4WD BWS	Length:36mm	Engine Mounting Bushing	**GRM10338**
	2007.04-2010.11	Rear Axle Left & Right Upper	Estate 4WD BWS		Spring Mounting	**GRM12834**
	2007.04-2010.11	Front	Estate 4WD BWS		Bracket,stabilizer mounting	**GRM31436**
	2007.04-2010.11	-	Estate 4WD BWS		Mounting,radiator	**GRM14044**
	2007.04-2010.11	Lower	Estate 4WD BWS		Mounting,radiator	**GRM14038**
	2007.04-2010.11	Front	Estate 4WD BWS		Bush,mounting differential	**GRM50172**
	2007.04-2010.11	Rear Axle Left & Right Lower Outer	Estate 4WD BWS		Knuckle Bushing	**GRM12247**
	2011.01-2014.12	Rear Axle	Estate 4WD BWS		Holder,exhaust system	**GRM13862**
	2011.01-2014.12	Front	Estate 4WD BWS		Bracket,stabilizer mounting	**GRM31436**
	2011.01-2014.12	Lower	Estate 4WD BWS		Mounting,radiator	**GRM14038**
	2011.01-2014.12	Front Axle	Estate 4WD BWS		Rubber Buffer,shock absorber	**GRM17980**
	2011.01-2014.12	Rear Axle	Estate 4WD BWS	for vehicles without electronic suspension control,for PR no.:UC5,1JA,1JR	Rubber Buffer,shock absorber	**GRM17120**
	2011.01-2014.12	Rear Axle	Estate 4WD BWS	for vehicles without electronic suspension control,for PR no.:1JR	Rubber Buffer,shock absorber	**GRM37156**
	2011.01-2014.12	Front	Estate 4WD BWS		Bush,mounting differential	**GRM50172**
	2011.01-2014.12	Front	Estate Van 4WD BWS		Bush,mounting differential	**GRM50172**
	2011.01-2014.12	Rear Axle Left & Right Lower Outer	Estate 4WD BWS		Knuckle Bushing	**GRM12247**
	2011.01-2014.12	Rear Axle Left & Right Lower Outer	Estate Van 4WD BWS		Knuckle Bushing	**GRM12247**
4.0 (202 kw)	2001.09-2004.09	Front Axle	Estate 4WD BDN;BDP		Protection Boot	**GRM40240**
	2001.09-2004.09	Front Axle Left & Right Lower	Estate 4WD BDN;BDP		Spring Mounting	**GRM10198**
	2001.09-2004.09	Front Axle	Estate 4WD BDN;BDP		Rubber buffer,suspension	**GRM10140**
	2001.09-2004.09	Rear	Estate 4WD BDN;BDP		Bush,mounting differential	**GRM50530**
	2001.09-2004.09	Rear Axle Left & Right	Estate 4WD BDN;BDP		Knuckle Bushing	**GRM30500**

	YEAR	FITTING POSITION	BODY STYLE & DRIVE TYPE & ENGINE	REMARKS	PRODUCT	G-AP Ref.
VW						
Passat Variant						
2.0 (85 kw)	1990.02-1997.05	Front Axle	Estate FWD 2E (11.91-09.94), ADY (10.94-07.95), AGG (07.95-.)		Protection Boot	GRM40242
	1990.02-1997.05	Rear Axle Left & Right Lower	Estate FWD 2E (11.91-09.94), ADY (10.94-07.95), AGG (07.95-.)		Spring Mounting	GRM30197
	1990.02-1997.05	Front Axle	Estate FWD 2E (11.91-09.94), ADY (10.94-07.95), AGG (07.95-.)	Chassis no. from:31-P-026 435	Rubber Buffer,shock absorber	GRM10260
2.8 (140 kw)	1999.09-2000.11	Front Axle	Estate 4WD ATX		Rubber buffer,suspension	GRM10140
	1999.09-2000.11	Rear	Estate 4WD ATX		Bush,mounting differential	GRM50530
Phaeton						
3.0 (165 kw)	2004.09-2007.05	Rear	Saloon 4WD BMK		Bush,mounting differential	GRM50530
3.0 (171 kw)	2007.06-2008.11	Rear	Saloon 4WD CARA		Bush,mounting differential	GRM50530
3.0 (176 kw)	2008.11-2016.03	Rear	Saloon 4WD CEXA;CARB		Bush,mounting differential	GRM50530
3.0 (180 kw)	2013.11-2016.03	Rear	Saloon 4WD CEXB		Bush,mounting differential	GRM50530
3.0 (184 kw)	2012.04-2016.03	Rear	Saloon 4WD CPFA		Bush,mounting differential	GRM50530
3.2 (177 kw)	2004.02-2008.11	Rear	Saloon 4WD BKL;BRK		Bush,mounting differential	GRM50530
3.6 (206 kw)	2008.11-2016.03	Rear	Saloon 4WD CHNA;CMVA		Bush,mounting differential	GRM50530
4.2 (246 kw)	2003.05-2016.03	Rear	Saloon 4WD BGH;BGJ		Bush,mounting differential	GRM50530
4.9 (230 kw)	2002.11-2006.10	Rear	Saloon 4WD AJS		Bush,mounting differential	GRM50530
6.0 (309 kw)	2002.04-2005.12	Rear	Saloon 4WD BAN;BAP		Bush,mounting differential	GRM50530
6.0 (331 kw)	2005.05-2016.03	Rear	Saloon 4WD BRN;BTT		Bush,mounting differential	GRM50530
Polo						
1.0 (33 kw)	1994.10-1996.09	Front Axle	Hatchback FWD AEV		Protection Boot	GRM40242
	1994.10-1996.09	Front Axle Left & Right	Hatchback FWD AEV		Spring Mounting	GRM18114
	1994.10-1996.09	Rear Axle	Hatchback FWD AEV		Holder,exhaust system	GRM10049
	1994.10-1996.09	-	Hatchback FWD AEV		Holder,exhaust system	GRM10228
	1994.10-1996.09	Rear Axle	Hatchback FWD AEV		Rubber Buffer,shock absorber	GRM10388
1.0 (37 kw)	1996.09-1999.10	Front Axle	Hatchback FWD AER (09.96-.), ALL		Protection Boot	GRM40242
	1996.09-1999.10	Front Axle Left & Right	Hatchback FWD AER (09.96-.), ALL		Spring Mounting	GRM18114
	1996.09-1999.10	Rear Axle	Hatchback FWD AER (09.96-.), ALL		Holder,exhaust system	GRM10049
	1996.09-1999.10	-	Hatchback FWD AER (09.96-.), ALL		Holder,exhaust system	GRM10228
	1996.09-1999.10	Rear Axle	Hatchback FWD AER (09.96-.), ALL		Rubber Buffer,shock absorber	GRM10388
	1999.10-2001.09	Rear Axle	Hatchback FWD ALD, AUC		Holder,exhaust system	GRM10049
	1999.10-2001.09	-	Hatchback FWD ALD, AUC		Holder,exhaust system	GRM10228
1.0 (44 kw)	2014.01-2017.10	Front Axle	Hatchback FWD CHYA		Protection Boot	GRM40242
	2014.01-2017.10	Front Axle	Hatchback Van FWD CHYA		Protection Boot	GRM40242
	2014.01-2017.10	Rear Axle	Hatchback FWD CHYA		Protection Boot	GRM40500
	2014.01-2017.10	Rear Axle Left & Right Upper	Hatchback FWD CHYA		Spring Mounting	GRM13842
	2014.01-2017.10	-	Hatchback FWD CHYA		Mounting,radiator	GRM14044
	2014.01-2017.10	-	Hatchback Van FWD CHYA		Mounting,radiator	GRM14044
	2014.01-2017.10	Lower	Hatchback FWD CHYA		Mounting,radiator	GRM14038
	2014.01-2017.10	Front Axle	Hatchback FWD CHYA		Rubber Buffer,shock absorber	GRM10260
	2014.01-2017.10	Front Axle	Hatchback Van FWD CHYA		Rubber Buffer,shock absorber	GRM10260
	2014.01-2017.10	Rear Axle	Hatchback FWD CHYA		Rubber Buffer,shock absorber	GRM10226
	2014.01-2017.10	Rear Axle	Hatchback Van FWD CHYA		Rubber Buffer,shock absorber	GRM10226
1.0 (48 kw)	2017.08-2020.02	Front Axle	Hatchback FWD CHYC;DFNB		Protection Boot	GRM40690
	2017.08-2020.02	Front Axle	Hatchback FWD CHYC;DFNB		Rubber Buffer,shock absorber	GRM17980
1.0 (55 kw)	2014.01-2017.10	Front Axle	Hatchback FWD CHYB		Protection Boot	GRM40242
	2014.01-2017.10	Front Axle	Hatchback Van FWD CHYB		Protection Boot	GRM40242
	2014.01-2017.10	Rear Axle	Hatchback FWD CHYB		Protection Boot	GRM40500
	2014.01-2017.10	Rear Axle Left & Right Upper	Hatchback FWD CHYB		Spring Mounting	GRM13842
	2014.01-2017.10	-	Hatchback FWD CHYB		Mounting,radiator	GRM14044
	2014.01-2017.10	-	Hatchback Van FWD CHYB		Mounting,radiator	GRM14044
	2014.01-2017.10	Lower	Hatchback FWD CHYB		Mounting,radiator	GRM14038
	2014.01-2017.10	Front Axle	Hatchback FWD CHYB		Rubber Buffer,shock absorber	GRM10260
	2014.01-2017.10	Front Axle	Hatchback Van FWD CHYB		Rubber Buffer,shock absorber	GRM10260
	2014.01-2017.10	Rear Axle	Hatchback FWD CHYB		Rubber Buffer,shock absorber	GRM10226
	2014.01-2017.10	Rear Axle	Hatchback Van FWD CHYB		Rubber Buffer,shock absorber	GRM10226
	2017.06-2021.08	Front Axle	Hatchback FWD CHYB		Protection Boot	GRM40690
	2017.06-2021.08	Front Axle	Hatchback FWD CHYB		Rubber Buffer,shock absorber	GRM17980
1.0 (59 kw)	2018.09-	Front Axle	Hatchback FWD DFNA;DSGB;DSGD		Protection Boot	GRM40690
	2018.09-	Front Axle	Hatchback FWD DFNA;DSGB;DSGD		Rubber Buffer,shock absorber	GRM17980
1.0 (66 kw)	2017.09-	Front Axle	Hatchback FWD DBYA		Protection Boot	GRM40690
	2017.09-	Front Axle	Hatchback FWD DBYA		Rubber Buffer,shock absorber	GRM17980
1.0 (70 kw)	2014.11-2017.10	Front Axle	Hatchback FWD CHZB		Protection Boot	GRM40242
	2014.11-2017.10	Front Axle	Hatchback Van FWD CHZB		Protection Boot	GRM40242
	2014.11-2017.10	Rear Axle	Hatchback FWD CHZB		Protection Boot	GRM40500
	2014.11-2017.10	-	Hatchback FWD CHZB		Mounting,radiator	GRM14044

	YEAR	FITTING POSITION	BODY STYLE & DRIVE TYPE & ENGINE	REMARKS	PRODUCT	G-AP Ref.
VW **Polo**						
1.0 (70 kw)	2014.11-2017.10	-	Hatchback Van FWD CHZB		Mounting,radiator	GRM14044
	2014.11-2017.10	Front Axle	Hatchback FWD CHZB		Rubber Buffer,shock absorber	GRM10260
	2014.11-2017.10	Front Axle	Hatchback Van FWD CHZB		Rubber Buffer,shock absorber	GRM10260
	2014.11-2017.10	Rear Axle	Hatchback FWD CHZB		Rubber Buffer,shock absorber	GRM10226
	2014.11-2017.10	Rear Axle	Hatchback Van FWD CHZB		Rubber Buffer,shock absorber	GRM10226
	2017.06-	Front Axle	Hatchback FWD CHZL;DKLA;DLAC;DXTA;DUSB		Protection Boot	GRM40690
	2017.06-	Front Axle	Hatchback FWD CHZL;DKLA;DLAC;DXTA;DUSB		Rubber Buffer,shock absorber	GRM17980
1.0 (81 kw)	2014.11-2017.10	Front Axle	Hatchback FWD CHZC		Protection Boot	GRM40242
	2014.11-2017.10	Front Axle	Hatchback Van FWD CHZC		Protection Boot	GRM40242
	2014.11-2017.10	Rear Axle	Hatchback FWD CHZC		Protection Boot	GRM40500
	2014.11-2017.10	-	Hatchback FWD CHZC		Mounting,radiator	GRM14044
	2014.11-2017.10	Front Axle	Hatchback FWD CHZC		Rubber Buffer,shock absorber	GRM10260
	2014.11-2017.10	Front Axle	Hatchback Van FWD CHZC		Rubber Buffer,shock absorber	GRM10260
	2014.11-2017.10	Rear Axle	Hatchback FWD CHZC		Rubber Buffer,shock absorber	GRM10226
	2020.02-	Front Axle	Saloon FWD DSHA		Rubber Buffer,shock absorber	GRM10260
	2020.07-	Front Axle	Hatchback FWD DLAA		Protection Boot	GRM40690
1.0 (85 kw)	2017.09-	Front Axle	Hatchback FWD CHZJ;DKJA;DKRF;DXUA;DUSA		Protection Boot	GRM40690
	2017.09-	Front Axle	Hatchback FWD CHZJ;DKJA;DKRF;DXUA;DUSA		Rubber Buffer,shock absorber	GRM17980
1.2 (40 kw)	2002.01-2007.05	Rear Axle Left & Right Upper	Hatchback FWD AWY;BMD		Spring Mounting	GRM13842
	2002.01-2007.05	Rear Axle	Hatchback FWD AWY;BMD		Holder,exhaust system	GRM10049
	2002.01-2007.05	Lower	Hatchback FWD AWY;BMD		Mounting,radiator	GRM14048
	2002.01-2007.05	Upper	Hatchback FWD AWY;BMD		Mounting,radiator	GRM14039
1.2 (44 kw)	2007.05-2009.11	Rear Axle Left & Right Upper	Hatchback FWD BBM		Spring Mounting	GRM13842
	2007.05-2009.11	Rear Axle	Hatchback FWD BBM		Holder,exhaust system	GRM10049
	2007.05-2009.11	Lower	Hatchback FWD BBM		Mounting,radiator	GRM14048
	2007.05-2009.11	Upper	Hatchback FWD BBM		Mounting,radiator	GRM14039
	2009.03-2014.05	Front Axle	Hatchback Van FWD CGPB		Protection Boot	GRM40242
	2009.03-2014.05	Rear Axle Left & Right Upper	Hatchback Van FWD CGPB		Spring Mounting	GRM13842
	2009.03-2014.05	-	Hatchback Van FWD CGPB		Mounting,radiator	GRM14044
	2009.03-2014.05	Front Axle	Hatchback Van FWD CGPB		Rubber Buffer,shock absorber	GRM10260
	2009.06-2014.05	Front Axle	Hatchback FWD CGPB		Protection Boot	GRM40242
	2009.06-2014.05	Rear Axle Left & Right Upper	Hatchback FWD CGPB		Spring Mounting	GRM13842
	2009.06-2014.05	-	Hatchback FWD CGPB		Mounting,radiator	GRM14044
	2009.06-2014.05	Lower	Hatchback FWD CGPB		Mounting,radiator	GRM14038
	2009.06-2014.05	Front Axle	Hatchback FWD CGPB		Rubber Buffer,shock absorber	GRM10260
1.2 (47 kw)	2001.10-2007.07	Rear Axle Left & Right Upper	Hatchback FWD AZQ;BME		Spring Mounting	GRM13842
	2001.10-2007.07	Rear Axle	Hatchback FWD AZQ;BME		Holder,exhaust system	GRM10049
	2001.10-2007.07	Lower	Hatchback FWD AZQ;BME		Mounting,radiator	GRM14048
	2001.10-2007.07	Upper	Hatchback FWD AZQ;BME		Mounting,radiator	GRM14039
1.2 (51 kw)	2007.05-2009.11	Rear Axle Left & Right Upper	Hatchback FWD BZG		Spring Mounting	GRM13842
	2007.05-2009.11	Rear Axle	Hatchback FWD BZG		Holder,exhaust system	GRM10049
	2007.05-2009.11	Upper	Hatchback FWD BZG		Mounting,radiator	GRM14039
	2009.03-2014.05	Front Axle	Hatchback Van FWD CGPA		Protection Boot	GRM40242
	2009.03-2014.05	Rear Axle Left & Right Upper	Hatchback Van FWD CGPA		Spring Mounting	GRM13842
	2009.03-2014.05	-	Hatchback Van FWD CGPA		Mounting,radiator	GRM14044
	2009.03-2014.05	Front Axle	Hatchback Van FWD CGPA		Rubber Buffer,shock absorber	GRM10260
	2009.06-2014.05	Front Axle	Hatchback FWD CGPA		Protection Boot	GRM40242
	2009.06-2014.05	Rear Axle Left & Right Upper	Hatchback FWD CGPA		Spring Mounting	GRM13842
	2009.06-2014.05	-	Hatchback FWD CGPA		Mounting,radiator	GRM14044
	2009.06-2014.05	Lower	Hatchback FWD CGPA		Mounting,radiator	GRM14038
	2009.06-2014.05	Front Axle	Hatchback FWD CGPA		Rubber Buffer,shock absorber	GRM10260
1.2 (55 kw)	2009.10-2014.05	Front Axle	Hatchback FWD CFWA		Protection Boot	GRM40242
	2009.10-2014.05	Front Axle	Hatchback Van FWD CFWA		Protection Boot	GRM40242
	2009.10-2014.05	Rear Axle Left & Right Upper	Hatchback FWD CFWA		Spring Mounting	GRM13842
	2009.10-2014.05	Rear Axle	Hatchback FWD CFWA		Holder,exhaust system	GRM10049
	2009.10-2014.05	-	Hatchback FWD CFWA		Mounting,radiator	GRM14044
	2009.10-2014.05	Lower	Hatchback FWD CFWA		Mounting,radiator	GRM14038
	2009.10-2014.05	Front Axle	Hatchback FWD CFWA		Rubber Buffer,shock absorber	GRM10260
	2009.10-2014.05	Front Axle	Hatchback Van FWD CFWA		Rubber Buffer,shock absorber	GRM10260
	2011.08-2018.02	-	Hatchback FWD CJLA		Mounting,radiator	GRM14044
	2011.08-2018.02	Front Axle	Hatchback FWD CJLA		Rubber Buffer,shock absorber	GRM10260
1.2 (66 kw)	2011.05-2014.05	Front Axle	Hatchback FWD CBZC		Protection Boot	GRM40242
	2011.05-2014.05	Rear Axle Left & Right Upper	Hatchback FWD CBZC		Spring Mounting	GRM13842
	2011.05-2014.05	Lower	Hatchback FWD CBZC		Mounting,radiator	GRM14038

	YEAR	FITTING POSITION	BODY STYLE & DRIVE TYPE & ENGINE	REMARKS	PRODUCT	G-AP Ref.
VW **Polo**						
1.2 (66 kw)	2011.05-2014.05	Front Axle	Hatchback FWD CBZC		Rubber Buffer,shock absorber	**GRM10260**
	2014.02-2017.10	Front Axle	Hatchback FWD CJZC		Protection Boot	**GRM40242**
	2014.02-2017.10	Rear Axle	Hatchback FWD CJZC		Protection Boot	**GRM40500**
	2014.02-2017.10	Rear Axle Left & Right Upper	Hatchback FWD CJZC		Spring Mounting	**GRM13842**
	2014.02-2017.10	Rear Axle	Hatchback FWD CJZC		Holder,exhaust system	**GRM10049**
	2014.02-2017.10	-	Hatchback FWD CJZC		Mounting,radiator	**GRM14044**
	2014.02-2017.10	-	Hatchback Van FWD CJZC		Mounting,radiator	**GRM14044**
	2014.02-2017.10	Front Axle	Hatchback FWD CJZC		Rubber Buffer,shock absorber	**GRM10260**
	2014.02-2017.10	Rear Axle	Hatchback FWD CJZC		Rubber Buffer,shock absorber	**GRM10226**
1.2 (77 kw)	2009.11-2014.05	Front Axle	Hatchback Van FWD CBZB		Protection Boot	**GRM40242**
	2009.11-2014.05	Rear Axle Left & Right Upper	Hatchback Van FWD CBZB		Spring Mounting	**GRM13842**
	2009.11-2014.05	-	Hatchback Van FWD CBZB		Mounting,radiator	**GRM14044**
	2009.11-2014.05	Front Axle	Hatchback Van FWD CBZB		Rubber Buffer,shock absorber	**GRM10260**
	2009.11-2022.05	Front Axle	Hatchback FWD CBZB	Inner diameter:18mm	Protection Boot	**GRM40242**
	2009.11-2022.05	Rear Axle Left & Right Upper	Hatchback FWD CBZB		Spring Mounting	**GRM13842**
	2009.11-2022.05	-	Hatchback FWD CBZB		Mounting,radiator	**GRM14044**
	2009.11-2022.05	Lower	Hatchback FWD CBZB		Mounting,radiator	**GRM14038**
	2009.11-2022.05	Front Axle	Hatchback FWD CBZB		Rubber Buffer,shock absorber	**GRM10260**
	2014.04-2022.05	-	Saloon FWD CBZB		Mounting,radiator	**GRM14044**
	2014.04-2022.05	Front Axle	Saloon FWD CBZB		Rubber Buffer,shock absorber	**GRM10260**
1.2 (81 kw)	2014.01-2017.10	Front Axle	Hatchback FWD CJZD		Protection Boot	**GRM40242**
	2014.01-2017.10	Front Axle	Hatchback Van FWD CJZD		Protection Boot	**GRM40242**
	2014.01-2017.10	Rear Axle	Hatchback FWD CJZD		Protection Boot	**GRM40500**
	2014.01-2017.10	Rear Axle Left & Right Upper	Hatchback FWD CJZD		Spring Mounting	**GRM13842**
	2014.01-2017.10	Rear Axle	Hatchback FWD CJZD		Holder,exhaust system	**GRM10049**
	2014.01-2017.10	Rear Axle	Hatchback Van FWD CJZD		Holder,exhaust system	**GRM10049**
	2014.01-2017.10	-	Hatchback FWD CJZD		Mounting,radiator	**GRM14044**
	2014.01-2017.10	-	Hatchback Van FWD CJZD		Mounting,radiator	**GRM14044**
	2014.01-2017.10	Lower	Hatchback FWD CJZD		Mounting,radiator	**GRM14038**
	2014.01-2017.10	Front Axle	Hatchback FWD CJZD		Rubber Buffer,shock absorber	**GRM10260**
	2014.01-2017.10	Front Axle	Hatchback Van FWD CJZD		Rubber Buffer,shock absorber	**GRM10260**
	2014.01-2017.10	Rear Axle	Hatchback FWD CJZD		Rubber Buffer,shock absorber	**GRM10226**
	2014.01-2017.10	Rear Axle	Hatchback Van FWD CJZD		Rubber Buffer,shock absorber	**GRM10226**
1.3 (40 kw)	1994.10-1997.04	Front Axle	Hatchback FWD ADX		Protection Boot	**GRM40242**
	1994.10-1997.04	Front Axle Left & Right	Hatchback FWD ADX		Spring Mounting	**GRM18114**
	1994.10-1997.04	Rear Axle	Hatchback FWD ADX		Holder,exhaust system	**GRM10049**
	1994.10-1997.04	-	Hatchback FWD ADX		Holder,exhaust system	**GRM10228**
	1994.10-1997.04	Rear Axle	Hatchback FWD ADX		Rubber Buffer,shock absorber	**GRM10388**
1.4 (40 kw)	1995.07-2001.09	Front Axle	Hatchback FWD AEX/AKP/ANX		Protection Boot	**GRM40242**
	1995.07-2001.09	Front Axle Left & Right	Hatchback FWD AEX/AKP/ANX		Spring Mounting	**GRM18114**
	1995.07-2001.09	Rear Axle	Hatchback FWD AEX/AKP/ANX		Holder,exhaust system	**GRM10049**
	1995.07-2001.09	-	Hatchback FWD AEX/AKP/ANX		Holder,exhaust system	**GRM10228**
	1995.07-2001.09	Rear Axle	Hatchback FWD AEX/AKP/ANX		Rubber Buffer,shock absorber	**GRM10388**
1.4 (44 kw)	1995.07-2001.10	Front Axle	Hatchback FWD AEX/AKK/AKV/APQ/AUD		Protection Boot	**GRM40242**
	1995.07-2001.10	Front Axle Left & Right	Hatchback FWD AEX/AKK/AKV/APQ/AUD		Spring Mounting	**GRM18114**
	1995.07-2001.10	Rear Axle	Hatchback FWD AEX/AKK/AKV/APQ/AUD		Holder,exhaust system	**GRM10049**
	1995.07-2001.10	-	Hatchback FWD AEX/AKK/AKV/APQ/AUD		Holder,exhaust system	**GRM10228**
	1995.07-2001.10	Rear Axle	Hatchback FWD AEX/AKK/AKV/APQ/AUD		Rubber Buffer,shock absorber	**GRM10388**
1.4 (51 kw)	2005.04-2009.11	Rear Axle Left & Right Upper	Hatchback FWD BNM;BWB		Spring Mounting	**GRM13842**
	2005.04-2009.11	Lower	Hatchback FWD BNM;BWB		Mounting,radiator	**GRM14048**
	2005.04-2009.11	Upper	Hatchback FWD BNM;BWB		Mounting,radiator	**GRM14039**
1.4 (55 kw)	1999.10-2001.09	Rear Axle	Hatchback FWD AHW/APE/AUA		Holder,exhaust system	**GRM10049**
	1999.10-2001.09	-	Hatchback FWD AHW/APE/AUA		Holder,exhaust system	**GRM10228**
	1999.10-2001.10	Rear Axle	Hatchback FWD AMF		Holder,exhaust system	**GRM10049**
	1999.10-2001.10	-	Hatchback FWD AMF		Holder,exhaust system	**GRM10228**
	2001.10-2005.06	Rear Axle Left & Right Upper	Hatchback FWD AMF;BAY		Spring Mounting	**GRM13842**
	2001.10-2005.06	Rear Axle	Hatchback FWD AMF;BAY		Holder,exhaust system	**GRM10049**
	2001.10-2005.06	Lower	Hatchback FWD AMF;BAY		Mounting,radiator	**GRM14048**
	2001.10-2005.06	Upper	Hatchback FWD AMF;BAY		Mounting,radiator	**GRM14039**
	2001.10-2008.05	Rear Axle Left & Right Upper	Hatchback FWD AUA;BBY;BKY		Spring Mounting	**GRM13842**
	2001.10-2008.05	Rear Axle	Hatchback FWD AUA;BBY;BKY		Holder,exhaust system	**GRM10049**
	2001.10-2008.05	Lower	Hatchback FWD AUA;BBY;BKY		Mounting,radiator	**GRM14048**
	2001.10-2008.05	Upper	Hatchback FWD AUA;BBY;BKY		Mounting,radiator	**GRM14039**
	2002.11-2012.04	Rear Axle Left & Right Upper	Saloon FWD BBY;BKY		Spring Mounting	**GRM13842**

	YEAR	FITTING POSITION	BODY STYLE & DRIVE TYPE & ENGINE	REMARKS	PRODUCT	G-AP Ref.
VW **Polo**						
1.4 (55 kw)	2002.11-2012.04	Rear Axle	Saloon FWD BBY;BKY		Holder,exhaust system	**GRM10049**
	2002.11-2012.04	Lower	Saloon FWD BBY;BKY	Inner diameter:18.5×10mm	Mounting,radiator	**GRM14038**
	2002.11-2012.04	Lower	Saloon FWD BBY;BKY	Inner diameter:14.5×12.5mm	Mounting,radiator	**GRM14048**
	2002.11-2012.04	Upper	Saloon FWD BBY;BKY		Mounting,radiator	**GRM14039**
	2003.07-2005.06	Rear Axle Left & Right Upper	Saloon FWD AMF;BAY		Spring Mounting	**GRM13842**
	2003.07-2005.06	Front	Saloon FWD AMF;BAY		Holder,exhaust system	**GRM13861**
	2003.07-2005.06	Lower	Saloon FWD AMF;BAY		Mounting,radiator	**GRM14038**
	2003.07-2005.06	Upper	Saloon FWD AMF;BAY		Mounting,radiator	**GRM14039**
	2014.03-2017.10	Front Axle	Hatchback Van FWD CUSA;CYZB		Protection Boot	**GRM40242**
	2014.03-2017.10	Front Axle	Hatchback FWD CUSA;CYZB		Protection Boot	**GRM40242**
	2014.03-2017.10	Rear Axle	Hatchback FWD CUSA;CYZB		Protection Boot	**GRM40500**
	2014.03-2017.10	Rear Axle Left & Right Upper	Hatchback FWD CUSA;CYZB		Spring Mounting	**GRM13842**
	2014.03-2017.10	Rear Axle	Hatchback FWD CUSA;CYZB		Holder,exhaust system	**GRM10049**
	2014.03-2017.10	Lower	Hatchback FWD CUSA;CYZB		Mounting,radiator	**GRM14038**
	2014.03-2017.10	Front Axle	Hatchback Van FWD CUSA;CYZB		Rubber Buffer,shock absorber	**GRM10260**
	2014.03-2017.10	Front Axle	Hatchback FWD CUSA;CYZB		Rubber Buffer,shock absorber	**GRM10260**
	2014.03-2017.10	Rear Axle	Hatchback Van FWD CUSA;CYZB		Rubber Buffer,shock absorber	**GRM10226**
	2014.03-2017.10	Rear Axle	Hatchback FWD CUSA;CYZB		Rubber Buffer,shock absorber	**GRM10226**
1.4 (59 kw)	2005.04-2009.11	Rear Axle Left & Right Upper	Hatchback FWD BMS;BNV		Spring Mounting	**GRM13842**
	2005.04-2009.11	Lower	Hatchback FWD BMS;BNV		Mounting,radiator	**GRM14048**
	2005.04-2009.11	Upper	Hatchback FWD BMS;BNV		Mounting,radiator	**GRM14039**
	2006.05-2009.11	Rear Axle Left & Right Upper	Hatchback FWD BUD		Spring Mounting	**GRM13842**
	2006.05-2009.11	Rear Axle	Hatchback FWD BUD		Holder,exhaust system	**GRM10049**
	2006.05-2009.11	Lower	Hatchback FWD BUD		Mounting,radiator	**GRM14048**
	2006.05-2009.11	Upper	Hatchback FWD BUD		Mounting,radiator	**GRM14039**
1.4 (60 kw)	2006.05-2009.11	Rear Axle Left & Right Upper	Hatchback FWD BUD		Spring Mounting	**GRM13842**
	2010.03-2011.01	Front Axle	Hatchback FWD CMAA		Protection Boot	**GRM40242**
	2010.03-2011.01	Rear Axle Left & Right Upper	Hatchback FWD CMAA		Spring Mounting	**GRM13842**
	2010.03-2011.01	Lower	Hatchback FWD CMAA		Mounting,radiator	**GRM14038**
	2010.03-2011.01	Front Axle	Hatchback FWD CMAA		Rubber Buffer,shock absorber	**GRM10260**
1.4 (61 kw)	2002.08-2009.11	Rear Axle Left & Right Upper	Hatchback FWD BLM		Spring Mounting	**GRM13842**
1.4 (63 kw)	2002.02-2006.07	Rear Axle Left & Right Upper	Hatchback FWD AXU		Spring Mounting	**GRM13842**
	2002.02-2006.07	Rear Axle	Hatchback FWD AXU		Holder,exhaust system	**GRM10049**
	2002.02-2006.07	Lower	Hatchback FWD AXU		Mounting,radiator	**GRM14048**
	2002.02-2006.07	Upper	Hatchback FWD AXU		Mounting,radiator	**GRM14039**
	2009.03-2014.05	Front Axle	Hatchback FWD CGGB;CDDA;CLPA		Protection Boot	**GRM40242**
	2009.03-2014.05	Front Axle	Hatchback Van FWD CGGB		Protection Boot	**GRM40242**
	2009.03-2014.05	Rear Axle Left & Right Upper	Hatchback FWD CGGB;CDDA;CLPA		Spring Mounting	**GRM13842**
	2009.03-2014.05	Rear Axle Left & Right Upper	Hatchback Van FWD CGGB		Spring Mounting	**GRM13842**
	2009.03-2014.05	-	Hatchback FWD CGGB;CDDA;CLPA		Mounting,radiator	**GRM14044**
	2009.03-2014.05	Lower	Hatchback FWD CGGB;CDDA;CLPA		Mounting,radiator	**GRM14038**
	2009.03-2014.05	Front Axle	Hatchback FWD CGGB;CDDA;CLPA		Rubber Buffer,shock absorber	**GRM10260**
	2009.03-2014.05	Front Axle	Hatchback Van FWD CGGB		Rubber Buffer,shock absorber	**GRM10260**
	2010.12-2022.05	-	Saloon FWD CLPA		Mounting,radiator	**GRM14044**
	2010.12-2022.05	Front Axle	Saloon FWD CLPA		Rubber Buffer,shock absorber	**GRM10260**
1.4 (66 kw)	2014.02-2017.10	Front Axle	Hatchback FWD CUSB		Protection Boot	**GRM40242**
	2014.02-2017.10	Front Axle	Hatchback Van FWD CUSB		Protection Boot	**GRM40242**
	2014.02-2017.10	Rear Axle	Hatchback FWD CUSB		Protection Boot	**GRM40500**
	2014.02-2017.10	Rear Axle Left & Right Upper	Hatchback FWD CUSB		Spring Mounting	**GRM13842**
	2014.02-2017.10	Rear Axle	Hatchback FWD CUSB		Holder,exhaust system	**GRM10049**
	2014.02-2017.10	Rear Axle	Hatchback Van FWD CUSB		Holder,exhaust system	**GRM10049**
	2014.02-2017.10	Lower	Hatchback FWD CUSB		Mounting,radiator	**GRM14038**
	2014.02-2017.10	Front Axle	Hatchback FWD CUSB		Rubber Buffer,shock absorber	**GRM10260**
	2014.02-2017.10	Front Axle	Hatchback Van FWD CUSB		Rubber Buffer,shock absorber	**GRM10260**
	2014.02-2017.10	Rear Axle	Hatchback FWD CUSB		Rubber Buffer,shock absorber	**GRM10226**
	2014.02-2017.10	Rear Axle	Hatchback Van FWD CUSB		Rubber Buffer,shock absorber	**GRM10226**
1.4 (74 kw)	1996.04-2001.09	Front Axle	Hatchback FWD AFH/AFK/AQQ/AUB		Protection Boot	**GRM40242**
	1996.04-2001.09	Front Axle Left & Right	Hatchback FWD AFH/AFK/AQQ/AUB		Spring Mounting	**GRM18114**
	1996.04-2001.09	Rear Axle	Hatchback FWD AFH/AFK/AQQ/AUB		Holder,exhaust system	**GRM10049**
	1996.04-2001.09	-	Hatchback FWD AFH/AFK/AQQ/AUB		Holder,exhaust system	**GRM10228**
	1996.04-2001.09	Rear Axle	Hatchback FWD AFH/AFK/AQQ/AUB		Rubber Buffer,shock absorber	**GRM10388**
	2001.10-2008.05	Rear Axle Left & Right Upper	Hatchback FWD AUB;BBZ		Spring Mounting	**GRM13842**
	2001.10-2008.05	Rear Axle	Hatchback FWD AUB;BBZ		Holder,exhaust system	**GRM10049**
	2001.10-2008.05	Front	Hatchback FWD AUB;BBZ		Holder,exhaust system	**GRM13861**

	YEAR	FITTING POSITION	BODY STYLE & DRIVE TYPE & ENGINE	REMARKS	PRODUCT	G-AP Ref.
VW **Polo**						
1.4 (74 kw)	2001.10-2008.05	Lower	Hatchback FWD AUB;BBZ		Mounting,radiator	GRM14048
	2001.10-2008.05	Upper	Hatchback FWD AUB;BBZ		Mounting,radiator	GRM14039
	2003.11-2005.06	Rear Axle Left & Right Upper	Saloon FWD BBZ		Spring Mounting	GRM13842
	2003.11-2005.06	Rear Axle	Saloon FWD BBZ		Holder,exhaust system	GRM10049
	2003.11-2005.06	Lower	Saloon FWD BBZ		Mounting,radiator	GRM14038
	2003.11-2005.06	Upper	Saloon FWD BBZ		Mounting,radiator	GRM14039
1.4 (77 kw)	2014.03-2017.10	Front Axle	Hatchback Van FWD CUTA		Protection Boot	GRM40242
	2014.03-2017.10	Front Axle	Hatchback Van FWD CUTA		Rubber Buffer,shock absorber	GRM10260
	2014.05-2017.10	Front Axle	Hatchback FWD CYZA;CUTA		Protection Boot	GRM40242
	2014.05-2017.10	Rear Axle	Hatchback FWD CYZA;CUTA		Protection Boot	GRM40500
	2014.05-2017.10	Lower	Hatchback FWD CYZA;CUTA		Mounting,radiator	GRM14038
	2014.05-2017.10	Front Axle	Hatchback FWD CYZA;CUTA		Rubber Buffer,shock absorber	GRM10260
	2014.05-2017.10	Rear Axle	Hatchback FWD CYZA;CUTA		Rubber Buffer,shock absorber	GRM10226
1.4 (92 kw)	2016.05-2020.03	Front Axle	Saloon FWD CZCA		Protection Boot	GRM40242
	2016.05-2020.03	-	Saloon FWD CZCA		Mounting,radiator	GRM14044
1.4 (103 kw)	2012.10-2014.05	Front Axle	Hatchback FWD CPTA		Protection Boot	GRM40242
	2012.10-2014.05	Rear Axle Left & Right Upper	Hatchback FWD CPTA		Spring Mounting	GRM13842
	2012.10-2014.05	-	Hatchback FWD CPTA		Mounting,radiator	GRM14044
	2012.10-2014.05	Lower	Hatchback FWD CPTA		Mounting,radiator	GRM14038
	2012.10-2014.05	Front Axle	Hatchback FWD CPTA		Rubber Buffer,shock absorber	GRM10260
1.4 (110 kw)	2014.05-2017.10	Front Axle	Hatchback Van FWD CZEA		Protection Boot	GRM40242
	2014.05-2017.10	Front Axle	Hatchback FWD CZEA		Protection Boot	GRM40242
	2014.05-2017.10	Rear Axle	Hatchback FWD CZEA		Protection Boot	GRM40500
	2014.05-2017.10	Rear Axle Left & Right Upper	Hatchback FWD CZEA		Spring Mounting	GRM13842
	2014.05-2017.10	Rear Axle	Hatchback Van FWD CZEA		Holder,exhaust system	GRM10049
	2014.05-2017.10	Rear Axle	Hatchback FWD CZEA		Holder,exhaust system	GRM10049
	2014.05-2017.10	-	Hatchback Van FWD CZEA		Mounting,radiator	GRM14044
	2014.05-2017.10	-	Hatchback FWD CZEA		Mounting,radiator	GRM14044
	2014.05-2017.10	Lower	Hatchback FWD CZEA		Mounting,radiator	GRM14038
	2014.05-2017.10	Front Axle	Hatchback Van FWD CZEA		Rubber Buffer,shock absorber	GRM10260
	2014.05-2017.10	Front Axle	Hatchback FWD CZEA		Rubber Buffer,shock absorber	GRM10260
	2014.05-2017.10	Rear Axle	Hatchback Van FWD CZEA		Rubber Buffer,shock absorber	GRM10226
	2014.05-2017.10	Rear Axle	Hatchback FWD CZEA		Rubber Buffer,shock absorber	GRM10226
1.4 (132 kw)	2010.05-2014.05	Front Axle	Hatchback FWD CAVE;CTHE		Protection Boot	GRM40242
	2010.05-2014.05	Rear Axle Left & Right Upper	Hatchback FWD CAVE;CTHE		Spring Mounting	GRM13842
	2010.05-2014.05	-	Hatchback FWD CAVE;CTHE		Mounting,radiator	GRM14044
	2010.05-2014.05	-	Hatchback Van FWD CAVE		Mounting,radiator	GRM14044
	2010.05-2014.05	Lower	Hatchback FWD CAVE;CTHE		Mounting,radiator	GRM14038
1.5 (110 kw)	2018.10-2021.08	Front Axle	Hatchback FWD DADA;DPCA		Protection Boot	GRM40690
	2018.10-2021.08	Front Axle	Hatchback FWD DADA;DPCA		Rubber Buffer,shock absorber	GRM17980
1.6 (55 kw)	1994.10-1999.12	Front Axle	Hatchback FWD AEA/AEE/AHS		Protection Boot	GRM40242
	1994.10-1999.12	Front Axle Left & Right	Hatchback FWD AEA/AEE/AHS		Spring Mounting	GRM18114
	1994.10-1999.12	Rear Axle	Hatchback FWD AEA/AEE/AHS		Holder,exhaust system	GRM10049
	1994.10-1999.12	-	Hatchback FWD AEA/AEE/AHS		Holder,exhaust system	GRM10228
	1994.10-1999.12	Rear Axle	Hatchback FWD AEA/AEE/AHS		Rubber Buffer,shock absorber	GRM10388
	1995.08-1999.10	Front Axle	Hatchback 4WD AEA		Protection Boot	GRM40242
	1995.08-1999.10	Rear Axle	Hatchback 4WD AEA		Rubber Buffer,shock absorber	GRM10388
	2009.06-2014.05	Front Axle	Hatchback FWD CAYA		Protection Boot	GRM40242
	2009.06-2014.05	Rear Axle Left & Right Upper	Hatchback FWD CAYA		Spring Mounting	GRM13842
	2009.06-2014.05	Rear Axle	Hatchback FWD CAYA		Holder,exhaust system	GRM10049
	2009.06-2014.05	-	Hatchback FWD CAYA		Mounting,radiator	GRM14044
	2009.06-2014.05	-	Hatchback Van FWD CAYA		Mounting,radiator	GRM14044
	2009.06-2014.05	Lower	Hatchback FWD CAYA		Mounting,radiator	GRM14038
	2009.06-2014.05	Front Axle	Hatchback FWD CAYA		Rubber Buffer,shock absorber	GRM10260
1.6 (59 kw)	2017.11-2019.07	Front Axle	Hatchback FWD DGTC		Protection Boot	GRM40690
	2017.11-2019.07	Front Axle	Hatchback FWD DGTC		Rubber Buffer,shock absorber	GRM17980
1.6 (60 kw)	2011.01-2014.05	Front Axle	Hatchback FWD CNKA		Protection Boot	GRM40242
	2011.01-2014.05	Rear Axle Left & Right Upper	Hatchback FWD CNKA		Spring Mounting	GRM13842
	2011.01-2014.05	-	Hatchback FWD CNKA		Mounting,radiator	GRM14044
	2011.01-2014.05	Lower	Hatchback FWD CNKA		Mounting,radiator	GRM14038
	2011.01-2014.05	Front Axle	Hatchback FWD CNKA		Rubber Buffer,shock absorber	GRM10260
1.6 (63 kw)	2010.11-2015.05	Front Axle	Saloon FWD CFNB		Protection Boot	GRM40242
	2010.11-2015.05	-	Saloon FWD CFNB		Mounting,radiator	GRM14044
	2010.11-2015.05	Front Axle	Saloon FWD CFNB		Rubber Buffer,shock absorber	GRM10260

	YEAR	FITTING POSITION	BODY STYLE & DRIVE TYPE & ENGINE	REMARKS	PRODUCT	G-AP Ref.
VW **Polo**						
1.6 (66 kw)	2009.06-2014.05	Front Axle	Hatchback FWD CAYB		Protection Boot	**GRM40242**
	2009.06-2014.05	Front Axle	Hatchback Van FWD CAYB		Protection Boot	**GRM40242**
	2009.06-2014.05	Rear Axle Left & Right Upper	Hatchback FWD CAYB		Spring Mounting	**GRM13842**
	2009.06-2014.05	Rear Axle Left & Right Upper	Hatchback Van FWD CAYB		Spring Mounting	**GRM13842**
	2009.06-2014.05	Rear Axle	Hatchback FWD CAYB		Holder,exhaust system	**GRM10049**
	2009.06-2014.05	-	Hatchback FWD CAYB		Mounting,radiator	**GRM14044**
	2009.06-2014.05	-	Hatchback Van FWD CAYB		Mounting,radiator	**GRM14044**
	2009.06-2014.05	Lower	Hatchback FWD CAYB		Mounting,radiator	**GRM14038**
	2009.06-2014.05	Front Axle	Hatchback FWD CAYB		Rubber Buffer,shock absorber	**GRM10260**
	2009.06-2014.05	Front Axle	Hatchback Van FWD CAYB		Rubber Buffer,shock absorber	**GRM10260**
	2014.07-2017.10	Front Axle	Hatchback FWD CWVB		Protection Boot	**GRM40242**
	2014.07-2017.10	Rear Axle	Hatchback FWD CWVB		Protection Boot	**GRM40500**
	2014.07-2017.10	-	Hatchback FWD CWVB		Mounting,radiator	**GRM14044**
	2014.07-2017.10	Front Axle	Hatchback FWD CWVB		Rubber Buffer,shock absorber	**GRM10260**
	2014.07-2017.10	Rear Axle	Hatchback FWD CWVB		Rubber Buffer,shock absorber	**GRM10226**
	2015.05-2020.03	Front Axle	Saloon FWD CWVB		Protection Boot	**GRM40242**
	2015.05-2020.03	-	Saloon FWD CWVB		Mounting,radiator	**GRM14044**
1.6 (70 kw)	2017.11-2021.02	Front Axle	Hatchback FWD DGTD		Protection Boot	**GRM40690**
	2017.11-2021.02	Front Axle	Hatchback FWD DGTD		Rubber Buffer,shock absorber	**GRM17980**
1.6 (74 kw)	2002.09-	Rear Axle Left & Right Upper	Saloon FWD BAH;CCRA;CFZA		Spring Mounting	**GRM13842**
1.6 (77 kw)	2006.05-2009.11	Rear Axle Left & Right Upper	Hatchback FWD BTS		Spring Mounting	**GRM13842**
	2006.05-2009.11	Rear Axle	Hatchback FWD BTS		Holder,exhaust system	**GRM10049**
	2006.05-2009.11	Lower	Hatchback FWD BTS		Mounting,radiator	**GRM14048**
	2006.05-2009.11	Upper	Hatchback FWD BTS		Mounting,radiator	**GRM14039**
	2009.06-2014.05	-	Hatchback Van FWD CAYC		Mounting,radiator	**GRM14044**
	2009.06-2015.08	Front Axle	Hatchback FWD CAYC;CLNA		Protection Boot	**GRM40242**
	2009.06-2015.08	Rear Axle Left & Right Upper	Hatchback FWD CAYC;CLNA		Spring Mounting	**GRM13842**
	2009.06-2015.08	Rear Axle	Hatchback FWD CAYC;CLNA		Holder,exhaust system	**GRM10049**
	2009.06-2015.08	-	Hatchback FWD CAYC;CLNA		Mounting,radiator	**GRM14044**
	2009.06-2015.08	Lower	Hatchback FWD CAYC;CLNA		Mounting,radiator	**GRM14038**
	2009.06-2015.08	Front Axle	Hatchback FWD CAYC;CLNA		Rubber Buffer,shock absorber	**GRM10260**
	2010.01-2022.05	-	Hatchback FWD CFNA;CLSA		Mounting,radiator	**GRM14044**
	2010.01-2022.05	Front Axle	Hatchback FWD CFNA;CLSA		Rubber Buffer,shock absorber	**GRM10260**
	2010.05-2022.05	Front Axle	Saloon FWD CFNA;CLSA		Protection Boot	**GRM40242**
	2010.05-2022.05	-	Saloon FWD CFNA;CLSA		Mounting,radiator	**GRM14044**
	2010.05-2022.05	Front Axle	Saloon FWD CFNA;CLSA		Rubber Buffer,shock absorber	**GRM10260**
1.6 (81 kw)	2014.07-2017.10	Front Axle	Hatchback FWD CWVA		Protection Boot	**GRM40242**
	2014.07-2017.10	Rear Axle	Hatchback FWD CWVA		Protection Boot	**GRM40500**
	2014.07-2017.10	-	Hatchback FWD CWVA		Mounting,radiator	**GRM14044**
	2014.07-2017.10	Front Axle	Hatchback FWD CWVA		Rubber Buffer,shock absorber	**GRM10260**
	2014.07-2017.10	Rear Axle	Hatchback FWD CWVA		Rubber Buffer,shock absorber	**GRM10226**
	2015.05-2020.03	Front Axle	Saloon FWD CWVA		Protection Boot	**GRM40242**
	2015.05-2020.03	-	Saloon FWD CWVA		Mounting,radiator	**GRM14044**
1.6 (88 kw)	1998.09-1999.10	Front Axle	Hatchback FWD AJV		Protection Boot	**GRM40242**
	1998.09-1999.10	Front Axle Left & Right	Hatchback FWD AJV		Spring Mounting	**GRM18114**
	1998.09-1999.10	Rear Axle	Hatchback FWD AJV		Holder,exhaust system	**GRM10049**
	1998.09-1999.10	-	Hatchback FWD AJV		Holder,exhaust system	**GRM10228**
	1998.09-1999.10	Rear Axle	Hatchback FWD AJV		Rubber Buffer,shock absorber	**GRM10388**
1.6 (92 kw)	1999.10-2001.09	Rear Axle	Hatchback FWD ARC/AVY		Holder,exhaust system	**GRM10049**
	1999.10-2001.09	-	Hatchback FWD ARC/AVY		Holder,exhaust system	**GRM10228**
1.7 (42 kw)	1997.04-1999.10	Front Axle	Hatchback FWD AHG		Protection Boot	**GRM40242**
	1997.04-1999.10	Front Axle Left & Right	Hatchback FWD AHG		Spring Mounting	**GRM18114**
	1997.04-1999.10	Rear Axle	Hatchback FWD AHG		Holder,exhaust system	**GRM10049**
	1997.04-1999.10	-	Hatchback FWD AHG		Holder,exhaust system	**GRM10228**
	1997.04-1999.10	Rear Axle	Hatchback FWD AHG		Rubber Buffer,shock absorber	**GRM10388**
1.7 (44 kw)	1997.08-2001.09	Front Axle	Hatchback FWD AKU		Protection Boot	**GRM40242**
	1997.08-2001.09	Front Axle Left & Right	Hatchback FWD AKU		Spring Mounting	**GRM18114**
	1997.08-2001.09	Rear Axle	Hatchback FWD AKU		Holder,exhaust system	**GRM10049**
	1997.08-2001.09	-	Hatchback FWD AKU		Holder,exhaust system	**GRM10228**
	1997.08-2001.09	Rear Axle	Hatchback FWD AKU		Rubber Buffer,shock absorber	**GRM10388**
1.8 (110 kw)	2005.09-2009.11	Rear Axle Left & Right Upper	Hatchback FWD BJX		Spring Mounting	**GRM13842**
	2005.09-2009.11	Rear Axle	Hatchback FWD BJX		Holder,exhaust system	**GRM10049**
	2005.09-2009.11	Upper	Hatchback FWD BJX		Mounting,radiator	**GRM14039**

	YEAR	FITTING POSITION	BODY STYLE & DRIVE TYPE & ENGINE	REMARKS	PRODUCT	G-AP Ref.
VW						
Polo						
1.8 (132 kw)	2006.05-2009.11	Rear Axle Left & Right Upper	Hatchback FWD BBU		Spring Mounting	GRM13842
	2006.05-2009.11	Rear Axle	Hatchback FWD BBU		Holder,exhaust system	GRM10049
	2006.05-2009.11	Upper	Hatchback FWD BBU		Mounting,radiator	GRM14039
1.8 (141 kw)	2014.11-2017.10	Front Axle	Hatchback FWD DAJB;DAJA		Protection Boot	GRM40242
	2014.11-2017.10	Rear Axle	Hatchback FWD DAJB;DAJA		Protection Boot	GRM40500
	2014.11-2017.10	-	Hatchback FWD DAJB;DAJA		Mounting,radiator	GRM14044
	2014.11-2017.10	Front Axle	Hatchback FWD DAJB;DAJA		Rubber Buffer,shock absorber	GRM10260
	2014.11-2017.10	Rear Axle	Hatchback FWD DAJB;DAJA		Rubber Buffer,shock absorber	GRM10226
1.8 (169 kw)	2016.04-2017.10	Front Axle	Hatchback FWD DAJA		Protection Boot	GRM40242
	2016.04-2017.10	Rear Axle	Hatchback FWD DAJA		Protection Boot	GRM40500
	2016.04-2017.10	-	Hatchback FWD DAJA		Mounting,radiator	GRM14044
	2016.04-2017.10	Front Axle	Hatchback FWD DAJA		Rubber Buffer,shock absorber	GRM10260
	2016.04-2017.10	Rear Axle	Hatchback FWD DAJA		Rubber Buffer,shock absorber	GRM10226
1.9 (47 kw)	1994.10-1999.10	Front Axle	Hatchback FWD AEF (10.94-.)		Protection Boot	GRM40242
	1994.10-1999.10	Front Axle Left & Right	Hatchback FWD AEF (10.94-.)		Spring Mounting	GRM18114
	1994.10-1999.10	Rear Axle	Hatchback FWD AEF (10.94-.)		Holder,exhaust system	GRM10049
	1994.10-1999.10	-	Hatchback FWD AEF (10.94-.)		Holder,exhaust system	GRM10228
	1994.10-1999.10	Rear Axle	Hatchback FWD AEF (10.94-.)		Rubber Buffer,shock absorber	GRM10388
	1996.07-1999.10	Front Axle	Hatchback FWD AGD (07.96-.)		Protection Boot	GRM40242
	1996.07-1999.10	Front Axle Left & Right	Hatchback FWD AGD (07.96-.)		Spring Mounting	GRM18114
	1996.07-1999.10	Rear Axle	Hatchback FWD AGD (07.96-.)		Holder,exhaust system	GRM10049
	1996.07-1999.10	-	Hatchback FWD AGD (07.96-.)		Holder,exhaust system	GRM10228
	1996.07-1999.10	Rear Axle	Hatchback FWD AGD (07.96-.)		Rubber Buffer,shock absorber	GRM10388
	1999.10-2001.09	Rear Axle	Hatchback FWD AEF (10.99-.)		Holder,exhaust system	GRM10049
	1999.10-2001.09	Rear Axle	Hatchback FWD AGD (10.99-.), ASX		Holder,exhaust system	GRM10049
	1999.10-2001.09	-	Hatchback FWD AEF (10.99-.)		Holder,exhaust system	GRM10228
	1999.10-2001.09	-	Hatchback FWD AGD (10.99-.), ASX		Holder,exhaust system	GRM10228
	2001.10-2009.11	Rear Axle Left & Right Upper	Hatchback FWD ASY		Spring Mounting	GRM13842
	2001.10-2009.11	Rear Axle	Hatchback FWD ASY		Holder,exhaust system	GRM10049
	2001.10-2009.11	Front	Hatchback FWD ASY		Holder,exhaust system	GRM13861
	2001.10-2009.11	Lower	Hatchback FWD ASY		Mounting,radiator	GRM14048
	2001.10-2009.11	Upper	Hatchback FWD ASY		Mounting,radiator	GRM14039
	2002.09-2012.04	Rear Axle Left & Right Upper	Saloon FWD ASY		Spring Mounting	GRM13842
	2002.09-2012.04	Front	Saloon FWD ASY		Holder,exhaust system	GRM13861
	2002.09-2012.04	Lower	Saloon FWD ASY		Mounting,radiator	GRM14038
	2002.09-2012.04	Upper	Saloon FWD ASY		Mounting,radiator	GRM14039
1.9 (74 kw)	2001.10-2009.11	Rear Axle Left & Right Upper	Hatchback FWD ATD;AXR;BMT		Spring Mounting	GRM13842
	2001.10-2009.11	Rear Axle	Hatchback FWD ATD;AXR;BMT		Holder,exhaust system	GRM10049
	2001.10-2009.11	Front	Hatchback FWD ATD;AXR;BMT		Holder,exhaust system	GRM13861
	2001.10-2009.11	Lower	Hatchback FWD ATD;AXR;BMT		Mounting,radiator	GRM14048
	2001.10-2009.11	Upper	Hatchback FWD ATD;AXR;BMT		Mounting,radiator	GRM14039
	2003.07-2010.12	Rear Axle Left & Right Upper	Saloon FWD ATD		Spring Mounting	GRM13842
1.9 (96 kw)	2003.11-2009.11	Rear Axle Left & Right Upper	Hatchback FWD ASZ;BLT		Spring Mounting	GRM13842
	2003.11-2009.11	Rear Axle	Hatchback FWD ASZ;BLT		Holder,exhaust system	GRM10049
	2003.11-2009.11	Front	Hatchback FWD ASZ;BLT		Holder,exhaust system	GRM13861
	2003.11-2009.11	Lower	Hatchback FWD ASZ;BLT		Mounting,radiator	GRM14048
	2003.11-2009.11	Upper	Hatchback FWD ASZ;BLT		Mounting,radiator	GRM14039
2.0 (147 kw)	2017.11-	Front Axle	Hatchback FWD CZPC;DKZC		Protection Boot	GRM40690
	2017.11-	Front Axle	Hatchback FWD CZPC;DKZC		Rubber Buffer,shock absorber	GRM17980
2.0 (152 kw)	2021.04-	Front Axle	Hatchback FWD DNND		Protection Boot	GRM40690
2.0 (162 kw)	2013.08-2014.05	Front Axle	Hatchback FWD CDLJ		Protection Boot	GRM40242
	2013.08-2014.05	-	Hatchback FWD CDLJ		Mounting,radiator	GRM14044
	2013.08-2014.05	Lower	Hatchback FWD CDLJ		Mounting,radiator	GRM14038
Polo Classic						
1.4 (40 kw)	1998.01-1999.08	-	Saloon FWD ANX		Holder,exhaust system	GRM10228
	1998.01-1999.08	Rear Axle	Saloon FWD ANX		Rubber Buffer,shock absorber	GRM10388
1.4 (44 kw)	1995.12-2001.09	Rear Axle	Saloon FWD AEX/AKK/AKV/ANW/APQ/AUD		Holder,exhaust system	GRM10049
	1995.12-2001.09	-	Saloon FWD AEX/AKK/AKV/ANW/APQ/AUD		Holder,exhaust system	GRM10228
	1995.12-2001.09	Rear Axle	Saloon FWD AEX/AKK/AKV/ANW/APQ/AUD		Rubber Buffer,shock absorber	GRM10388
1.4 (55 kw)	1999.10-2001.09	Rear Axle	Saloon FWD APE/AUA		Holder,exhaust system	GRM10049
	1999.10-2001.09	Rear Axle	Saloon FWD APE/AUA		Rubber Buffer,shock absorber	GRM10388
1.6 (55 kw)	1995.11-1997.09	Rear Axle	Saloon FWD 1F		Holder,exhaust system	GRM10049
	1995.11-1997.09	-	Saloon FWD 1F		Holder,exhaust system	GRM10228
	1995.11-1997.09	Rear Axle	Saloon FWD 1F		Rubber Buffer,shock absorber	GRM10388

	YEAR	FITTING POSITION	BODY STYLE & DRIVE TYPE & ENGINE	REMARKS	PRODUCT	G-AP Ref.
VW						
Polo Classic						
1.6 (55 kw)	1997.09-2001.09	Rear Axle	Saloon FWD AEE/ALM		Holder,exhaust system	GRM10049
	1997.09-2001.09	-	Saloon FWD AEE/ALM		Holder,exhaust system	GRM10228
	1997.09-2001.09	Rear Axle	Saloon FWD AEE/ALM		Rubber Buffer,shock absorber	GRM10388
1.6 (74 kw)	1995.12-2001.09	Rear Axle	Saloon FWD AEH/AFT/AKL/APF/AUR		Holder,exhaust system	GRM10049
	1995.12-2001.09	-	Saloon FWD AEH/AFT/AKL/APF/AUR		Holder,exhaust system	GRM10228
	1995.12-2001.09	Rear Axle	Saloon FWD AEH/AFT/AKL/APF/AUR		Rubber Buffer,shock absorber	GRM10388
1.7 (44 kw)	1997.11-1999.08	Rear Axle	Saloon FWD AKW		Holder,exhaust system	GRM10049
	1997.11-1999.08	-	Saloon FWD AKW		Holder,exhaust system	GRM10228
	1997.11-1999.08	Rear Axle	Saloon FWD AKW		Rubber Buffer,shock absorber	GRM10388
1.8 (66 kw)	1998.03-2001.09	Rear Axle	Saloon FWD ADD		Holder,exhaust system	GRM10049
	1998.03-2001.09	-	Saloon FWD ADD		Holder,exhaust system	GRM10228
	1998.03-2001.09	Rear Axle	Saloon FWD ADD		Rubber Buffer,shock absorber	GRM10388
1.9 (47 kw)	1995.12-1999.08	Rear Axle	Saloon FWD 1Y/AEY		Holder,exhaust system	GRM10049
	1995.12-1999.08	-	Saloon FWD 1Y/AEY		Holder,exhaust system	GRM10228
	1995.12-1999.08	Rear Axle	Saloon FWD 1Y/AEY		Rubber Buffer,shock absorber	GRM10388
1.9 (48 kw)	1996.06-2001.09	-	Saloon FWD AEY		Holder,exhaust system	GRM10228
	1996.06-2001.09	Rear Axle	Saloon FWD AEY		Rubber Buffer,shock absorber	GRM10388
1.9 (50 kw)	1999.08-2002.01	Rear Axle	Saloon FWD AGP/AQM		Holder,exhaust system	GRM10049
	1999.08-2002.01	Rear Axle	Saloon FWD AGP/AQM		Rubber Buffer,shock absorber	GRM10388
1.9 (66 kw)	1997.01-2001.09	Rear Axle	Saloon FWD AGR/AHU/ALE/ALH		Holder,exhaust system	GRM10049
	1997.01-2001.09	-	Saloon FWD AGR/AHU/ALE/ALH		Holder,exhaust system	GRM10228
	1997.01-2001.09	Rear Axle	Saloon FWD AGR/AHU/ALE/ALH		Rubber Buffer,shock absorber	GRM10388
1.9 (67 kw)	1997.01-1999.08	Rear Axle	Saloon FWD AHU		Holder,exhaust system	GRM10049
	1997.01-1999.08	-	Saloon FWD AHU		Holder,exhaust system	GRM10228
	1997.01-1999.08	Rear Axle	Saloon FWD AHU		Rubber Buffer,shock absorber	GRM10388
1.9 (81 kw)	1998.06-2001.09	Rear Axle	Saloon FWD AFN/ASV		Holder,exhaust system	GRM10049
	1998.06-2001.09	-	Saloon FWD AFN/ASV		Holder,exhaust system	GRM10228
	1998.06-2001.09	Rear Axle	Saloon FWD AFN/ASV		Rubber Buffer,shock absorber	GRM10388
Polo Estate/Variant						
1.4 (40 kw)	1998.12-2001.09	Rear Axle	Estate FWD AKP		Rubber Buffer,shock absorber	GRM10388
1.4 (44 kw)	1997.05-2001.09	Rear Axle	Estate FWD AEX/AKK/AKV/ANW/APQ/AUD		Holder,exhaust system	GRM10049
	1997.05-2001.09	-	Estate FWD AEX/AKK/AKV/ANW/APQ/AUD		Holder,exhaust system	GRM10228
	1997.05-2001.09	Rear Axle	Estate FWD AEX/AKK/AKV/ANW/APQ/AUD		Rubber Buffer,shock absorber	GRM10388
1.4 (55 kw)	1999.10-2001.09	Rear Axle	Estate FWD APE/AUA		Holder,exhaust system	GRM10049
	1999.10-2001.09	Rear Axle	Estate FWD APE/AUA		Rubber Buffer,shock absorber	GRM10388
1.6 (55 kw)	1997.05-2001.09	Rear Axle	Estate FWD AEE/ALM		Holder,exhaust system	GRM10049
	1997.05-2001.09	-	Estate FWD AEE/ALM		Holder,exhaust system	GRM10228
	1997.05-2001.09	Rear Axle	Estate FWD AEE/ALM		Rubber Buffer,shock absorber	GRM10388
1.6 (74 kw)	1996.05-2001.09	Rear Axle	Estate FWD AEH/AFT/AKL/APF/AUR		Holder,exhaust system	GRM10049
	1996.05-2001.09	-	Estate FWD AEH/AFT/AKL/APF/AUR		Holder,exhaust system	GRM10228
	1996.05-2001.09	Rear Axle	Estate FWD AEH/AFT/AKL/APF/AUR		Rubber Buffer,shock absorber	GRM10388
1.7 (44 kw)	1997.11-1999.08	Rear Axle	Estate FWD AKW		Holder,exhaust system	GRM10049
	1997.11-1999.08	-	Estate FWD AKW		Holder,exhaust system	GRM10228
	1997.11-1999.08	Rear Axle	Estate FWD AKW		Rubber Buffer,shock absorber	GRM10388
1.8 (66 kw)	1997.05-2001.09	Rear Axle	Estate FWD ADZ		Rubber Buffer,shock absorber	GRM10388
1.9 (47 kw)	1996.05-1999.08	Rear Axle	Estate FWD AEY		Holder,exhaust system	GRM10049
	1996.05-1999.08	-	Estate FWD AEY		Holder,exhaust system	GRM10228
	1996.05-1999.08	Rear Axle	Estate FWD AEY		Rubber Buffer,shock absorber	GRM10388
1.9 (50 kw)	1999.09-2001.09	Rear Axle	Estate FWD AGP/AQM		Holder,exhaust system	GRM10049
	1999.09-2001.09	Rear Axle	Estate FWD AGP/AQM		Rubber Buffer,shock absorber	GRM10388
1.9 (66 kw)	1997.05-2001.09	Rear Axle	Estate FWD AGR/AHU/ALE/ALH		Holder,exhaust system	GRM10049
	1997.05-2001.09	-	Estate FWD AGR/AHU/ALE/ALH		Holder,exhaust system	GRM10228
	1997.05-2001.09	Rear Axle	Estate FWD AGR/AHU/ALE/ALH		Rubber Buffer,shock absorber	GRM10388
1.9 (81 kw)	1998.06-2001.09	Rear Axle	Estate FWD AFN/ASV		Holder,exhaust system	GRM10049
	1998.06-2001.09	-	Estate FWD AFN/ASV		Holder,exhaust system	GRM10228
	1998.06-2001.09	Rear Axle	Estate FWD AFN/ASV		Rubber Buffer,shock absorber	GRM10388
Polo Van (Hatchback)						
1.0 (33 kw)	1994.10-1999.12	Front Axle	Hatchback Van FWD AEV		Protection Boot	GRM40242
	1994.10-1999.12	Front Axle Left & Right	Hatchback Van FWD AEV		Spring Mounting	GRM18114
	1994.10-1999.12	Rear Axle	Hatchback Van FWD AEV		Holder,exhaust system	GRM10049
	1994.10-1999.12	-	Hatchback Van FWD AEV		Holder,exhaust system	GRM10228
	1994.10-1999.12	Rear Axle	Hatchback Van FWD AEV		Rubber Buffer,shock absorber	GRM10388

	YEAR	FITTING POSITION	BODY STYLE & DRIVE TYPE & ENGINE	REMARKS	PRODUCT	G-AP Ref.
VW						
Polo Van (Variant)						
1.4 (44 kw)	1997.05-1999.12	Rear Axle	Estate Van FWD AEX		Holder,exhaust system	GRM10049
	1997.05-1999.12	-	Estate Van FWD AEX		Holder,exhaust system	GRM10228
	1997.05-1999.12	Rear Axle	Estate Van FWD AEX		Rubber Buffer,shock absorber	GRM10388
1.7 (44 kw)	1997.08-1999.12	-	Estate Van FWD AKU		Holder,exhaust system	GRM10228
	1997.08-1999.12	Rear Axle	Estate Van FWD AKU		Rubber Buffer,shock absorber	GRM10388
1.9 (47 kw)	1996.05-1999.08	Rear Axle	Estate Van FWD AEY		Rubber Buffer,shock absorber	GRM10388
Scirocco						
1.4 (90 kw)	2008.08-2014.05	Rear Axle Left & Right Lower Outer	Hatchback Van FWD CAXA		Knuckle Bushing	GRM12247
	2008.08-2017.11	Front Lower	Coupe FWD CAXA;CMSB		Engine Mounting Bushing	GRM16545
	2008.08-2017.11	Front Upper	Coupe FWD CAXA;CMSB		Engine Mounting Bushing	GRM16544
	2008.08-2017.11	Lower	Coupe FWD CAXA;CMSB		Engine Mounting Bushing	GRM10337
	2008.08-2017.11	Upper	Coupe FWD CAXA;CMSB		Engine Mounting Bushing	GRM32582
	2008.08-2017.11	Front	Coupe FWD CAXA;CMSB		Engine Mounting Bushing Kit	GRM16544S
	2008.08-2017.11	Rear Axle Left & Right Upper	Coupe FWD CAXA;CMSB		Spring Mounting	GRM12834
	2008.08-2017.11	Rear Axle	Coupe FWD CAXA;CMSB		Holder,exhaust system	GRM13862
	2008.08-2017.11	Front	Coupe FWD CAXA;CMSB		Bracket,stabilizer mounting	GRM31436
	2008.08-2017.11	-	Coupe FWD CAXA;CMSB		Mounting,radiator	GRM14044
	2008.08-2017.11	Lower	Coupe FWD CAXA;CMSB		Mounting,radiator	GRM14038
	2008.08-2017.11	Front Axle	Coupe FWD CAXA;CMSB		Rubber Buffer,shock absorber	GRM17980
	2008.08-2017.11	Rear Axle	Coupe FWD CAXA;CMSB		Rubber Buffer,shock absorber	GRM18001
	2008.08-2017.11	Rear Axle Left & Right Lower Outer	Coupe FWD CAXA;CMSB		Knuckle Bushing	GRM12247
1.4 (92 kw)	2013.11-2017.11	Front Upper	Coupe FWD CXSB;CZCA		Engine Mounting Bushing	GRM16544
	2013.11-2017.11	Lower	Coupe FWD CXSB;CZCA		Engine Mounting Bushing	GRM10337
	2013.11-2017.11	Front	Coupe FWD CXSB;CZCA		Bracket,stabilizer mounting	GRM31436
	2013.11-2017.11	Lower	Coupe FWD CXSB;CZCA		Mounting,radiator	GRM14038
	2013.11-2017.11	Front Axle	Coupe FWD CXSB;CZCA		Rubber Buffer,shock absorber	GRM17980
	2013.11-2017.11	Rear Axle	Coupe FWD CXSB;CZCA		Rubber Buffer,shock absorber	GRM18001
	2013.11-2017.11	Rear Axle Left & Right Lower Outer	Coupe FWD CXSB;CZCA		Knuckle Bushing	GRM12247
1.4 (110 kw)	2015.07-2017.11	Front	Coupe FWD CZDA		Bracket,stabilizer mounting	GRM31436
	2015.07-2017.11	Front Axle	Coupe FWD CZDA		Rubber Buffer,shock absorber	GRM17980
	2015.07-2017.11	Rear Axle	Coupe FWD CZDA		Rubber Buffer,shock absorber	GRM18001
	2015.07-2017.11	Rear Axle Left & Right Lower Outer	Coupe FWD CZDA		Knuckle Bushing	GRM12247
1.4 (118 kw)	2008.05-2017.11	Front Lower	Coupe FWD CAVD;CNWA;CTHD;CTKA		Engine Mounting Bushing	GRM16545
	2008.05-2017.11	Front Upper	Coupe FWD CAVD;CNWA;CTHD;CTKA		Engine Mounting Bushing	GRM16544
	2008.05-2017.11	Lower	Coupe FWD CAVD;CNWA;CTHD;CTKA		Engine Mounting Bushing	GRM10337
	2008.05-2017.11	Upper	Coupe FWD CAVD;CNWA;CTHD;CTKA		Engine Mounting Bushing	GRM32582
	2008.05-2017.11	Front	Coupe FWD CAVD;CNWA;CTHD;CTKA		Engine Mounting Bushing Kit	GRM16544S
	2008.05-2017.11	Rear Axle Left & Right Upper	Coupe FWD CAVD;CNWA;CTHD;CTKA		Spring Mounting	GRM12834
	2008.05-2017.11	Front	Coupe FWD CAVD;CNWA;CTHD;CTKA		Bracket,stabilizer mounting	GRM31436
	2008.05-2017.11	-	Coupe FWD CAVD;CNWA;CTHD;CTKA		Mounting,radiator	GRM14044
	2008.05-2017.11	Lower	Coupe FWD CAVD;CNWA;CTHD;CTKA		Mounting,radiator	GRM14038
	2008.05-2017.11	Front Axle	Coupe FWD CAVD;CNWA;CTHD;CTKA		Rubber Buffer,shock absorber	GRM17980
	2008.05-2017.11	Rear Axle	Coupe FWD CAVD;CNWA;CTHD;CTKA		Rubber Buffer,shock absorber	GRM18001
	2008.05-2017.11	Rear Axle Left & Right Lower Outer	Coupe FWD CAVD;CNWA;CTHD;CTKA		Knuckle Bushing	GRM12247
	2008.06-2014.05	Front	Hatchback Van FWD CAVD		Engine Mounting Bushing Kit	GRM16544S
	2008.06-2014.05	-	Hatchback Van FWD CAVD		Mounting,radiator	GRM14044
2.0 (100 kw)	2010.11-2017.11	Front Upper	Coupe FWD CFHB		Engine Mounting Bushing	GRM16544
	2010.11-2017.11	Lower	Coupe FWD CFHB		Engine Mounting Bushing	GRM10337
	2010.11-2017.11	Upper	Coupe FWD CFHB		Engine Mounting Bushing	GRM32582
	2010.11-2017.11	Front	Coupe FWD CFHB		Engine Mounting Bushing Kit	GRM16544S
	2010.11-2017.11	Rear Axle Left & Right Upper	Coupe FWD CFHB		Spring Mounting	GRM12834
	2010.11-2017.11	Front	Coupe FWD CFHB		Bracket,stabilizer mounting	GRM31436
	2010.11-2017.11	-	Coupe FWD CFHB		Mounting,radiator	GRM14044
	2010.11-2017.11	Lower	Coupe FWD CFHB		Mounting,radiator	GRM14038
	2010.11-2017.11	Front Axle	Coupe FWD CFHB		Rubber Buffer,shock absorber	GRM17980
	2010.11-2017.11	Rear Axle	Coupe FWD CFHB		Rubber Buffer,shock absorber	GRM18001
	2010.11-2017.11	Rear Axle Left & Right Lower Outer	Coupe FWD CFHB		Knuckle Bushing	GRM12247
2.0 (103 kw)	2008.08-2014.05	Front Upper	Hatchback Van FWD CBDB;CFHC		Engine Mounting Bushing	GRM16544
	2008.08-2014.05	Lower	Hatchback Van FWD CBDB;CFHC		Engine Mounting Bushing	GRM10337
	2008.08-2014.05	Front	Hatchback Van FWD CBDB;CFHC		Engine Mounting Bushing Kit	GRM16544S
	2008.08-2014.05	Front	Hatchback Van FWD CBDB;CFHC		Bracket,stabilizer mounting	GRM31436
	2008.08-2014.05	-	Hatchback Van FWD CBDB;CFHC		Mounting,radiator	GRM14044
	2008.08-2014.05	Front Axle	Hatchback Van FWD CBDB;CFHC		Rubber Buffer,shock absorber	GRM17980
	2008.08-2014.05	Rear Axle	Hatchback Van FWD CBDB;CFHC		Rubber Buffer,shock absorber	GRM18001

	YEAR	FITTING POSITION	BODY STYLE & DRIVE TYPE & ENGINE	REMARKS	PRODUCT	G-AP Ref.
VW **Scirocco**						
2.0 (103 kw)	2008.08-2014.05	Rear Axle Left & Right Lower Outer	Hatchback Van FWD CBDB;CFHC		Knuckle Bushing	**GRM12247**
	2008.08-2017.11	Front Lower	Coupe FWD CBDB;CFHC		Engine Mounting Bushing	**GRM16545**
	2008.08-2017.11	Front Upper	Coupe FWD CBDB;CFHC		Engine Mounting Bushing	**GRM16544**
	2008.08-2017.11	Lower	Coupe FWD CBDB;CFHC		Engine Mounting Bushing	**GRM10337**
	2008.08-2017.11	Upper	Coupe FWD CBDB;CFHC		Engine Mounting Bushing	**GRM32582**
	2008.08-2017.11	Front	Coupe FWD CBDB;CFHC		Engine Mounting Bushing Kit	**GRM16544S**
	2008.08-2017.11	Rear Axle Left & Right Upper	Coupe FWD CBDB;CFHC		Spring Mounting	**GRM12834**
	2008.08-2017.11	Rear Axle	Coupe FWD CBDB;CFHC		Holder,exhaust system	**GRM13862**
	2008.08-2017.11	Front	Coupe FWD CBDB;CFHC		Bracket,stabilizer mounting	**GRM31436**
	2008.08-2017.11	-	Coupe FWD CBDB;CFHC		Mounting,radiator	**GRM14044**
	2008.08-2017.11	Lower	Coupe FWD CBDB;CFHC		Mounting,radiator	**GRM14038**
	2008.08-2017.11	Front Axle	Coupe FWD CBDB;CFHC		Rubber Buffer,shock absorber	**GRM17980**
	2008.08-2017.11	Rear Axle	Coupe FWD CBDB;CFHC		Rubber Buffer,shock absorber	**GRM18001**
	2008.08-2017.11	Rear Axle Left & Right Lower Outer	Coupe FWD CBDB;CFHC		Knuckle Bushing	**GRM12247**
2.0 (110 kw)	2013.11-2017.11	Front Upper	Coupe FWD CUUB		Engine Mounting Bushing	**GRM16544**
	2013.11-2017.11	Lower	Coupe FWD CUUB		Engine Mounting Bushing	**GRM10337**
	2013.11-2017.11	Upper	Coupe FWD CUUB		Engine Mounting Bushing	**GRM32582**
	2013.11-2017.11	Front	Coupe FWD CUUB		Engine Mounting Bushing Kit	**GRM16544S**
	2013.11-2017.11	Front	Coupe FWD CUUB		Bracket,stabilizer mounting	**GRM31436**
	2013.11-2017.11	Lower	Coupe FWD CUUB		Mounting,radiator	**GRM14038**
	2013.11-2017.11	Front Axle	Coupe FWD CUUB		Rubber Buffer,shock absorber	**GRM17980**
	2013.11-2017.11	Rear Axle	Coupe FWD CUUB		Rubber Buffer,shock absorber	**GRM18001**
	2013.11-2017.11	Rear Axle Left & Right Lower Outer	Coupe FWD CUUB		Knuckle Bushing	**GRM12247**
2.0 (125 kw)	2009.05-2014.05	Front	Hatchback Van FWD CBBB;CFGB		Engine Mounting Bushing Kit	**GRM16544S**
	2009.05-2014.05	-	Hatchback Van FWD CBBB;CFGB		Mounting,radiator	**GRM14044**
	2009.05-2017.11	Front Lower	Coupe FWD CBBB;CFGB		Engine Mounting Bushing	**GRM16545**
	2009.05-2017.11	Front Upper	Coupe FWD CBBB;CFGB		Engine Mounting Bushing	**GRM16544**
	2009.05-2017.11	Lower	Coupe FWD CBBB;CFGB		Engine Mounting Bushing	**GRM10337**
	2009.05-2017.11	Upper	Coupe FWD CBBB;CFGB		Engine Mounting Bushing	**GRM32582**
	2009.05-2017.11	Front	Coupe FWD CBBB;CFGB		Engine Mounting Bushing Kit	**GRM16544S**
	2009.05-2017.11	Rear Axle Left & Right Upper	Coupe FWD CBBB;CFGB		Spring Mounting	**GRM12834**
	2009.05-2017.11	Front	Coupe FWD CBBB;CFGB		Bracket,stabilizer mounting	**GRM31436**
	2009.05-2017.11	-	Coupe FWD CBBB;CFGB		Mounting,radiator	**GRM14044**
	2009.05-2017.11	Lower	Coupe FWD CBBB;CFGB		Mounting,radiator	**GRM14038**
	2009.05-2017.11	Front Axle	Coupe FWD CBBB;CFGB		Rubber Buffer,shock absorber	**GRM17980**
	2009.05-2017.11	Rear Axle	Coupe FWD CBBB;CFGB		Rubber Buffer,shock absorber	**GRM18001**
	2009.05-2017.11	Rear Axle Left & Right Lower Outer	Coupe FWD CBBB;CFGB		Knuckle Bushing	**GRM12247**
2.0 (130 kw)	2013.01-2017.11	Front Upper	Coupe FWD CFGC		Engine Mounting Bushing	**GRM16544**
	2013.01-2017.11	Lower	Coupe FWD CFGC		Engine Mounting Bushing	**GRM10337**
	2013.01-2017.11	Upper	Coupe FWD CFGC		Engine Mounting Bushing	**GRM32582**
	2013.01-2017.11	Front	Coupe FWD CFGC		Engine Mounting Bushing Kit	**GRM16544S**
	2013.01-2017.11	Front	Coupe FWD CFGC		Bracket,stabilizer mounting	**GRM31436**
	2013.01-2017.11	-	Coupe FWD CFGC		Mounting,radiator	**GRM14044**
	2013.01-2017.11	Lower	Coupe FWD CFGC		Mounting,radiator	**GRM14038**
	2013.01-2017.11	Front Axle	Coupe FWD CFGC		Rubber Buffer,shock absorber	**GRM17980**
	2013.01-2017.11	Rear Axle	Coupe FWD CFGC		Rubber Buffer,shock absorber	**GRM18001**
	2013.01-2017.11	Rear Axle Left & Right Lower Outer	Coupe FWD CFGC		Knuckle Bushing	**GRM12247**
2.0 (132 kw)	2013.11-2017.11	Front Upper	Coupe FWD CULA		Engine Mounting Bushing	**GRM16544**
	2013.11-2017.11	Lower	Coupe FWD CULA		Engine Mounting Bushing	**GRM10337**
	2013.11-2017.11	Upper	Coupe FWD CULA		Engine Mounting Bushing	**GRM32582**
	2013.11-2017.11	Front	Coupe FWD CULA		Engine Mounting Bushing Kit	**GRM16544S**
	2013.11-2017.11	Front	Coupe FWD CULA		Bracket,stabilizer mounting	**GRM31436**
	2013.11-2017.11	Lower	Coupe FWD CULA		Mounting,radiator	**GRM14038**
	2013.11-2017.11	Front Axle	Coupe FWD CULA		Rubber Buffer,shock absorber	**GRM17980**
	2013.11-2017.11	Rear Axle	Coupe FWD CULA		Rubber Buffer,shock absorber	**GRM18001**
	2013.11-2017.11	Rear Axle Left & Right Lower Outer	Coupe FWD CULA		Knuckle Bushing	**GRM12247**
2.0 (135 kw)	2014.05-2017.11	Front Upper	Coupe FWD CUWA;CUXA		Engine Mounting Bushing	**GRM16544**
	2014.05-2017.11	Lower	Coupe FWD CUWA;CUXA		Engine Mounting Bushing	**GRM10337**
	2014.05-2017.11	Front	Coupe FWD CUWA;CUXA		Engine Mounting Bushing Kit	**GRM16544S**
	2014.05-2017.11	Front	Coupe FWD CUWA;CUXA		Bracket,stabilizer mounting	**GRM31436**
	2014.05-2017.11	Lower	Coupe FWD CUWA;CUXA		Mounting,radiator	**GRM14038**
	2014.05-2017.11	Front Axle	Coupe FWD CUWA;CUXA		Rubber Buffer,shock absorber	**GRM17980**
	2014.05-2017.11	Rear Axle	Coupe FWD CUWA;CUXA		Rubber Buffer,shock absorber	**GRM18001**
	2014.05-2017.11	Rear Axle Left & Right Lower Outer	Coupe FWD CUWA;CUXA		Knuckle Bushing	**GRM12247**

	YEAR	FITTING POSITION	BODY STYLE & DRIVE TYPE & ENGINE	REMARKS	PRODUCT	G-AP Ref.
VW						
Scirocco						
2.0 (147 kw)	2008.05-2009.11	Front Lower	Coupe FWD CAWB		Engine Mounting Bushing	**GRM16545**
	2008.05-2009.11	Front Upper	Coupe FWD CAWB		Engine Mounting Bushing	**GRM16544**
	2008.05-2009.11	Lower	Coupe FWD CAWB		Engine Mounting Bushing	**GRM10337**
	2008.05-2009.11	Upper	Coupe FWD CAWB		Engine Mounting Bushing	**GRM32582**
	2008.05-2009.11	Front	Coupe FWD CAWB		Engine Mounting Bushing Kit	**GRM16544S**
	2008.05-2009.11	Rear Axle Left & Right Upper	Coupe FWD CAWB		Spring Mounting	**GRM12834**
	2008.05-2009.11	Front	Coupe FWD CAWB		Bracket,stabilizer mounting	**GRM31436**
	2008.05-2009.11	-	Coupe FWD CAWB		Mounting,radiator	**GRM14044**
	2008.05-2009.11	Front Axle	Coupe FWD CAWB		Rubber Buffer,shock absorber	**GRM17980**
	2008.05-2009.11	Rear Axle	Coupe FWD CAWB		Rubber Buffer,shock absorber	**GRM18001**
	2008.05-2009.11	Rear Axle Left & Right Lower Outer	Coupe FWD CAWB		Knuckle Bushing	**GRM12247**
2.0 (155 kw)	2009.11-2014.05	Front	Hatchback Van FWD CCZB		Engine Mounting Bushing Kit	**GRM16544S**
	2009.11-2014.05	-	Hatchback Van FWD CCZB		Mounting,radiator	**GRM14044**
	2009.11-2017.11	Front Lower	Coupe FWD CCZB		Engine Mounting Bushing	**GRM16545**
	2009.11-2017.11	Front Upper	Coupe FWD CCZB		Engine Mounting Bushing	**GRM16544**
	2009.11-2017.11	Lower	Coupe FWD CCZB		Engine Mounting Bushing	**GRM10337**
	2009.11-2017.11	Upper	Coupe FWD CCZB		Engine Mounting Bushing	**GRM32582**
	2009.11-2017.11	Front	Coupe FWD CCZB		Engine Mounting Bushing Kit	**GRM16544S**
	2009.11-2017.11	Rear Axle Left & Right Upper	Coupe FWD CCZB		Spring Mounting	**GRM12834**
	2009.11-2017.11	Front	Coupe FWD CCZB		Bracket,stabilizer mounting	**GRM31436**
	2009.11-2017.11	-	Coupe FWD CCZB		Mounting,radiator	**GRM14044**
	2009.11-2017.11	Lower	Coupe FWD CCZB		Mounting,radiator	**GRM14038**
	2009.11-2017.11	Front Axle	Coupe FWD CCZB		Rubber Buffer,shock absorber	**GRM17980**
	2009.11-2017.11	Rear Axle	Coupe FWD CCZB		Rubber Buffer,shock absorber	**GRM18001**
	2009.11-2017.11	Rear Axle Left & Right Lower Outer	Coupe FWD CCZB		Knuckle Bushing	**GRM12247**
2.0 (162 kw)	2013.11-2017.11	Front Upper	Coupe FWD CULC		Engine Mounting Bushing	**GRM16544**
	2013.11-2017.11	Lower	Coupe FWD CULC		Engine Mounting Bushing	**GRM10337**
	2013.11-2017.11	Upper	Coupe FWD CULC		Engine Mounting Bushing	**GRM32582**
	2013.11-2017.11	Front	Coupe FWD CULC		Engine Mounting Bushing Kit	**GRM16544S**
	2013.11-2017.11	Front	Coupe FWD CULC		Bracket,stabilizer mounting	**GRM31436**
	2013.11-2017.11	Lower	Coupe FWD CULC		Mounting,radiator	**GRM14038**
	2013.11-2017.11	Front Axle	Coupe FWD CULC		Rubber Buffer,shock absorber	**GRM17980**
	2013.11-2017.11	Rear Axle	Coupe FWD CULC		Rubber Buffer,shock absorber	**GRM18001**
	2013.11-2017.11	Rear Axle Left & Right Lower Outer	Coupe FWD CULC		Knuckle Bushing	**GRM12247**
2.0 (188 kw)	2009.11-2017.11	Front Upper	Coupe FWD CDLC		Engine Mounting Bushing	**GRM16544**
	2009.11-2017.11	Lower	Coupe FWD CDLC		Engine Mounting Bushing	**GRM10337**
	2009.11-2017.11	Upper	Coupe FWD CDLC		Engine Mounting Bushing	**GRM32582**
	2009.11-2017.11	Front	Coupe FWD CDLC		Engine Mounting Bushing Kit	**GRM16544S**
	2009.11-2017.11	Rear Axle Left & Right Upper	Coupe FWD CDLC		Spring Mounting	**GRM12834**
	2009.11-2017.11	Front	Coupe FWD CDLC		Bracket,stabilizer mounting	**GRM31436**
	2009.11-2017.11	-	Coupe FWD CDLC		Mounting,radiator	**GRM14044**
	2009.11-2017.11	Lower	Coupe FWD CDLC		Mounting,radiator	**GRM14038**
	2009.11-2017.11	Rear Axle Left & Right Lower Outer	Coupe FWD CDLC		Knuckle Bushing	**GRM12247**
2.0 (195 kw)	2009.11-2017.11	Front Lower	Coupe FWD CDLA		Engine Mounting Bushing	**GRM16545**
	2009.11-2017.11	Front Upper	Coupe FWD CDLA		Engine Mounting Bushing	**GRM16544**
	2009.11-2017.11	Lower	Coupe FWD CDLA		Engine Mounting Bushing	**GRM10337**
	2009.11-2017.11	Upper	Coupe FWD CDLA		Engine Mounting Bushing	**GRM32582**
	2009.11-2017.11	Front	Coupe FWD CDLA		Engine Mounting Bushing Kit	**GRM16544S**
	2009.11-2017.11	Rear Axle Left & Right Upper	Coupe FWD CDLA		Spring Mounting	**GRM12834**
	2009.11-2017.11	Front	Coupe FWD CDLA		Bracket,stabilizer mounting	**GRM31436**
	2009.11-2017.11	-	Coupe FWD CDLA		Mounting,radiator	**GRM14044**
	2009.11-2017.11	Lower	Coupe FWD CDLA		Mounting,radiator	**GRM14038**
	2009.11-2017.11	Rear Axle Left & Right Lower Outer	Coupe FWD CDLA		Knuckle Bushing	**GRM12247**
2.0 (206 kw)	2014.05-2017.11	Front Upper	Coupe FWD CDLK		Engine Mounting Bushing	**GRM16544**
	2014.05-2017.11	Lower	Coupe FWD CDLK		Engine Mounting Bushing	**GRM10337**
	2014.05-2017.11	Upper	Coupe FWD CDLK		Engine Mounting Bushing	**GRM32582**
	2014.05-2017.11	Front	Coupe FWD CDLK		Engine Mounting Bushing Kit	**GRM16544S**
	2014.05-2017.11	Front	Coupe FWD CDLK		Bracket,stabilizer mounting	**GRM31436**
	2014.05-2017.11	Lower	Coupe FWD CDLK		Mounting,radiator	**GRM14038**
	2014.05-2017.11	Rear Axle Left & Right Lower Outer	Coupe FWD CDLK		Knuckle Bushing	**GRM12247**
Sharan						
1.4 (110 kw)	2010.05-2015.11	Front Lower	MPV FWD CAVA;CTHA		Engine Mounting Bushing	**GRM16545**
	2010.05-2015.11	Front Upper	MPV FWD CAVA;CTHA		Engine Mounting Bushing	**GRM16544**
	2010.05-2015.11	Lower	MPV FWD CAVA;CTHA		Engine Mounting Bushing	**GRM10337**

	YEAR	FITTING POSITION	BODY STYLE & DRIVE TYPE & ENGINE	REMARKS	PRODUCT	G-AP Ref.
VW **Sharan**						
1.4 (110 kw)	2010.05-2015.11	Upper	MPV FWD CAVA;CTHA		Engine Mounting Bushing	GRM10338
	2010.05-2015.11	Upper	MPV FWD CAVA;CTHA	Engine Code:CTHA,Engine Code:CAVA	Engine Mounting Bushing	GRM32582
	2010.05-2015.11	Front	MPV FWD CAVA;CTHA		Engine Mounting Bushing Kit	GRM16544S
	2010.05-2015.11	Front	Box Body/MPV FWD CAVA;CTHA		Engine Mounting Bushing Kit	GRM16544S
	2010.05-2015.11	Front	MPV FWD CAVA;CTHA		Bracket,stabilizer mounting	GRM31436
	2010.05-2015.11	-	MPV FWD CAVA;CTHA		Mounting,radiator	GRM14044
	2010.05-2015.11	-	Box Body/MPV FWD CAVA;CTHA		Mounting,radiator	GRM14044
	2010.05-2015.11	Lower	MPV FWD CAVA;CTHA		Mounting,radiator	GRM14038
	2010.05-2015.11	Front Axle	MPV FWD CAVA;CTHA		Rubber Buffer,shock absorber	GRM17980
	2010.05-2015.11	Front Axle	MPV FWD CAVA;CTHA		Rubber Buffer,shock absorber	GRM33564
	2010.05-2015.11	Rear Axle Left & Right Lower Outer	MPV FWD CAVA;CTHA		Knuckle Bushing	GRM12247
	2010.05-2015.11	Rear Axle Left & Right Lower Outer	Box Body/MPV FWD CAVA;CTHA		Knuckle Bushing	GRM12247
	2015.05-2022.11	Front Upper	MPV FWD CZDA;DJKA		Engine Mounting Bushing	GRM16544
	2015.05-2022.11	Lower	MPV FWD CZDA;DJKA		Engine Mounting Bushing	GRM10337
	2015.05-2022.11	Front	MPV FWD CZDA;DJKA		Bracket,stabilizer mounting	GRM31436
	2015.05-2022.11	Front Axle	MPV FWD CZDA;DJKA		Rubber Buffer,shock absorber	GRM17980
	2015.05-2022.11	Rear Axle Left & Right Lower Outer	MPV FWD CZDA;DJKA		Knuckle Bushing	GRM12247
1.8 (110 kw)	1997.11-2010.03	Front Axle Left & Right	MPV FWD AJH/AWC		Spring Cap	GRM38133
	1997.11-2010.03	Front Axle Left & Right	MPV FWD AJH/AWC		Spring Mounting	GRM37786
	1997.11-2010.03	Rear Axle	MPV FWD AJH/AWC		Holder,exhaust system	GRM10049
1.8 (118 kw)	2012.05-2015.11	Upper	MPV FWD CDAA		Engine Mounting Bushing	GRM32582
	2012.05-2015.11	Front	MPV FWD CDAA		Engine Mounting Bushing Kit	GRM16544S
	2012.05-2015.11	-	MPV FWD CDAA		Mounting,radiator	GRM14044
1.9 (66 kw)	1995.09-2010.03	Front Axle Left & Right	MPV FWD 1Z/AHU/ANU		Spring Cap	GRM38133
	1995.09-2010.03	Front Axle Left & Right	MPV FWD 1Z/AHU/ANU		Spring Mounting	GRM37786
	1995.09-2010.03	Rear Axle	MPV FWD 1Z/AHU/ANU		Holder,exhaust system	GRM10049
1.9 (81 kw)	1996.07-2000.02	Front Axle Left & Right	MPV FWD AFN/AVG		Spring Cap	GRM38133
	1996.07-2000.02	Front Axle Left & Right	MPV FWD AFN/AVG		Spring Mounting	GRM37786
1.9 (85 kw)	2000.03-2010.03	Front Axle Left & Right	MPV 4WD AUY/BVK		Spring Cap	GRM38133
	2000.03-2010.03	Front Axle Left & Right	MPV FWD AUY/BVK		Spring Cap	GRM38133
	2000.03-2010.03	Front Axle Left & Right	MPV 4WD AUY/BVK		Spring Mounting	GRM37786
	2000.03-2010.03	Front Axle Left & Right	MPV FWD AUY/BVK		Spring Mounting	GRM37786
	2000.03-2010.03	Rear Axle	MPV 4WD AUY/BVK		Holder,exhaust system	GRM10049
	2000.03-2010.03	Rear Axle	MPV FWD AUY/BVK		Holder,exhaust system	GRM10049
	2001.06-2010.03	Front Axle Left & Right	MPV 4WD BVK		Spring Mounting	GRM37786
1.9 (96 kw)	2002.11-2010.03	Front Axle Left & Right	MPV FWD ASZ		Spring Cap	GRM38133
	2002.11-2010.03	Front Axle Left & Right	MPV FWD ASZ		Spring Mounting	GRM37786
	2002.11-2010.03	Rear Axle	MPV FWD ASZ		Holder,exhaust system	GRM10049
1.9 (110 kw)	2005.01-2007.05	Front Axle Left & Right	MPV FWD BTB		Spring Cap	GRM38133
	2005.01-2007.05	Front Axle Left & Right	MPV FWD BTB		Spring Mounting	GRM37786
	2005.01-2007.05	Rear Axle	MPV FWD BTB		Holder,exhaust system	GRM10049
2.0 (85 kw)	1995.09-2010.03	Front Axle Left & Right	MPV FWD ADY/ATM		Spring Cap	GRM38133
	1995.09-2010.03	Front Axle Left & Right	MPV FWD ADY/ATM		Spring Mounting	GRM37786
	1995.09-2010.03	Rear Axle	MPV FWD ADY/ATM		Holder,exhaust system	GRM10049
	2000.04-2010.03	Front Axle Left & Right	MPV FWD ATM		Spring Cap	GRM38133
	2000.04-2010.03	Front Axle Left & Right	MPV FWD ATM		Spring Mounting	GRM37786
	2000.04-2010.03	Rear Axle	MPV FWD ATM		Holder,exhaust system	GRM10049
	2011.05-2015.11	Front	Box Body/MPV FWD CFFE		Engine Mounting Bushing Kit	GRM16544S
	2011.05-2015.11	-	Box Body/MPV FWD CFFE		Mounting,radiator	GRM14044
	2011.05-2015.11	Rear Axle Left & Right Lower Outer	Box Body/MPV FWD CFFE		Knuckle Bushing	GRM12247
	2011.05-2019.07	Front Upper	MPV FWD CFFE;CUVA;DFLD;DLTC		Engine Mounting Bushing	GRM16544
	2011.05-2019.07	Lower	MPV FWD CFFE;CUVA;DFLD;DLTC		Engine Mounting Bushing	GRM10337
	2011.05-2019.07	Upper	MPV FWD CFFE;CUVA;DFLD;DLTC		Engine Mounting Bushing	GRM10338
	2011.05-2019.07	Upper	MPV FWD CFFE;CUVA;DFLD;DLTC		Engine Mounting Bushing	GRM32582
	2011.05-2019.07	Front	MPV FWD CFFE;CUVA;DFLD;DLTC		Engine Mounting Bushing Kit	GRM16544S
	2011.05-2019.07	Front	MPV FWD CFFE;CUVA;DFLD;DLTC		Bracket,stabilizer mounting	GRM31436
	2011.05-2019.07	-	MPV FWD CFFE;CUVA;DFLD;DLTC		Mounting,radiator	GRM14044
	2011.05-2019.07	Lower	MPV FWD CFFE;CUVA;DFLD;DLTC		Mounting,radiator	GRM14038
	2011.05-2019.07	Front Axle	MPV FWD CFFE;CUVA;DFLD;DLTC		Rubber Buffer,shock absorber	GRM17980
	2011.05-2019.07	Rear Axle Left & Right Lower Outer	MPV FWD CFFE;CUVA;DFLD;DLTC		Knuckle Bushing	GRM12247
2.0 (100 kw)	2005.11-2010.03	Front Axle Left & Right	MPV FWD BVH		Spring Cap	GRM38133
	2005.11-2010.03	Front Axle Left & Right	MPV FWD BVH		Spring Mounting	GRM37786
	2010.05-2011.05	Front	Box Body/MPV FWD CFFA		Engine Mounting Bushing Kit	GRM16544S
	2010.05-2011.05	-	Box Body/MPV FWD CFFA		Mounting,radiator	GRM14044

	YEAR	FITTING POSITION	BODY STYLE & DRIVE TYPE & ENGINE	REMARKS	PRODUCT	G-AP Ref.
VW **Sharan**						
2.0 (100 kw)	2010.05-2011.05	Rear Axle Left & Right Lower Outer	Box Body/MPV FWD CFFA		Knuckle Bushing	**GRM12247**
	2010.05-2015.11	Front Lower	MPV FWD CFFA		Engine Mounting Bushing	**GRM16545**
	2010.05-2015.11	Front Upper	MPV FWD CFFA		Engine Mounting Bushing	**GRM16544**
	2010.05-2015.11	Lower	MPV FWD CFFA		Engine Mounting Bushing	**GRM10337**
	2010.05-2015.11	Upper	MPV FWD CFFA		Engine Mounting Bushing	**GRM10338**
	2010.05-2015.11	Upper	MPV FWD CFFA		Engine Mounting Bushing	**GRM32582**
	2010.05-2015.11	Front	MPV FWD CFFA		Engine Mounting Bushing Kit	**GRM16544S**
	2010.05-2015.11	Front	MPV FWD CFFA		Bracket,stabilizer mounting	**GRM31436**
	2010.05-2015.11	-	MPV FWD CFFA		Mounting,radiator	**GRM14044**
	2010.05-2015.11	Front Axle	MPV FWD CFFA		Rubber Buffer,shock absorber	**GRM17980**
	2010.05-2015.11	Front Axle	MPV FWD CFFA		Rubber Buffer,shock absorber	**GRM33564**
	2010.05-2015.11	Rear Axle Left & Right Lower Outer	MPV FWD CFFA		Knuckle Bushing	**GRM12247**
2.0 (103 kw)	2005.11-2010.03	Front Axle Left & Right	MPV FWD BRT		Spring Cap	**GRM38133**
	2005.11-2010.03	Front Axle Left & Right	MPV FWD BRT		Spring Mounting	**GRM37786**
	2010.05-2015.11	Front Lower	MPV FWD CFFB		Engine Mounting Bushing	**GRM16545**
	2010.05-2015.11	Front Upper	MPV FWD CFFB		Engine Mounting Bushing	**GRM16544**
	2010.05-2015.11	Lower	MPV FWD CFFB		Engine Mounting Bushing	**GRM10337**
	2010.05-2015.11	Upper	MPV FWD CFFB		Engine Mounting Bushing	**GRM10338**
	2010.05-2015.11	Upper	MPV FWD CFFB		Engine Mounting Bushing	**GRM32582**
	2010.05-2015.11	Front	MPV FWD CFFB		Engine Mounting Bushing Kit	**GRM16544S**
	2010.05-2015.11	Front	Box Body/MPV FWD CFFB		Engine Mounting Bushing Kit	**GRM16544S**
	2010.05-2015.11	Front	MPV FWD CFFB		Bracket,stabilizer mounting	**GRM31436**
	2010.05-2015.11	-	MPV FWD CFFB		Mounting,radiator	**GRM14044**
	2010.05-2015.11	-	Box Body/MPV FWD CFFB		Mounting,radiator	**GRM14044**
	2010.05-2015.11	Lower	MPV FWD CFFB		Mounting,radiator	**GRM14038**
	2010.05-2015.11	Front Axle	MPV FWD CFFB		Rubber Buffer,shock absorber	**GRM17980**
	2010.05-2015.11	Front Axle	MPV FWD CFFB		Rubber Buffer,shock absorber	**GRM33564**
	2010.05-2015.11	Rear Axle Left & Right Lower Outer	MPV FWD CFFB		Knuckle Bushing	**GRM12247**
	2010.05-2015.11	Rear Axle Left & Right Lower Outer	Box Body/MPV FWD CFFB		Knuckle Bushing	**GRM12247**
	2011.05-2015.11	Front Upper	MPV 4WD CFFB		Engine Mounting Bushing	**GRM16544**
	2011.05-2015.11	Lower	MPV 4WD CFFB		Engine Mounting Bushing	**GRM10337**
	2011.05-2015.11	Upper	MPV 4WD CFFB		Engine Mounting Bushing	**GRM10338**
	2011.05-2015.11	Upper	MPV 4WD CFFB		Engine Mounting Bushing	**GRM32582**
	2011.05-2015.11	Front	MPV 4WD CFFB		Engine Mounting Bushing Kit	**GRM16544S**
	2011.05-2015.11	Front	MPV 4WD CFFB		Bracket,stabilizer mounting	**GRM31436**
	2011.05-2015.11	-	MPV 4WD CFFB		Mounting,radiator	**GRM14044**
	2011.05-2015.11	Lower	MPV 4WD CFFB		Mounting,radiator	**GRM14038**
	2011.05-2015.11	Front Axle	MPV 4WD CFFB		Rubber Buffer,shock absorber	**GRM17980**
	2011.05-2015.11	Front Axle	MPV 4WD CFFB		Rubber Buffer,shock absorber	**GRM33564**
	2011.05-2015.11	Front	MPV 4WD CFFB		Bush,mounting differential	**GRM50172**
	2011.05-2015.11	Rear Axle Left & Right Lower Outer	MPV 4WD CFFB		Knuckle Bushing	**GRM12247**
2.0 (110 kw)	2015.05-2019.07	Front	MPV 4WD CUVC;DFLA;DLTA		Bracket,stabilizer mounting	**GRM31436**
	2015.05-2019.07	Front Axle	MPV 4WD CUVC;DFLA;DLTA		Rubber Buffer,shock absorber	**GRM17980**
	2015.05-2019.07	Front	MPV 4WD CUVC;DFLA;DLTA		Bush,mounting differential	**GRM50172**
	2015.05-2019.07	Rear Axle Left & Right Lower Outer	MPV 4WD CUVC;DFLA;DLTA		Knuckle Bushing	**GRM12247**
	2015.05-2020.10	Front	MPV FWD CUVC;DFLA;DLTA		Bracket,stabilizer mounting	**GRM31436**
	2015.05-2020.10	Front Axle	MPV FWD CUVC;DFLA;DLTA		Rubber Buffer,shock absorber	**GRM17980**
	2015.05-2020.10	Rear Axle Left & Right Lower Outer	MPV FWD CUVC;DFLA;DLTA		Knuckle Bushing	**GRM12247**
2.0 (125 kw)	2010.05-2013.01	Front Lower	MPV FWD CFGB		Engine Mounting Bushing	**GRM16545**
	2010.05-2013.01	Front Upper	MPV FWD CFGB		Engine Mounting Bushing	**GRM16544**
	2010.05-2013.01	Lower	MPV FWD CFGB		Engine Mounting Bushing	**GRM10337**
	2010.05-2013.01	Upper	MPV FWD CFGB		Engine Mounting Bushing	**GRM10338**
	2010.05-2013.01	Upper	MPV FWD CFGB		Engine Mounting Bushing	**GRM32582**
	2010.05-2013.01	Front	MPV FWD CFGB		Engine Mounting Bushing Kit	**GRM16544S**
	2010.05-2013.01	Front	MPV FWD CFGB		Bracket,stabilizer mounting	**GRM31436**
	2010.05-2013.01	-	MPV FWD CFGB		Mounting,radiator	**GRM14044**
	2010.05-2013.01	Lower	MPV FWD CFGB		Mounting,radiator	**GRM14038**
	2010.05-2013.01	Front Axle	MPV FWD CFGB		Rubber Buffer,shock absorber	**GRM17980**
	2010.05-2013.01	Front Axle	MPV FWD CFGB		Rubber Buffer,shock absorber	**GRM33564**
	2010.05-2013.01	Rear Axle Left & Right Lower Outer	MPV FWD CFGB		Knuckle Bushing	**GRM12247**
	2010.08-2013.01	Front	Box Body/MPV FWD CFGB		Engine Mounting Bushing Kit	**GRM16544S**
	2010.08-2013.01	-	Box Body/MPV FWD CFGB		Mounting,radiator	**GRM14044**
	2010.08-2013.01	Rear Axle Left & Right Lower Outer	Box Body/MPV FWD CFGB		Knuckle Bushing	**GRM12247**

	YEAR	FITTING POSITION	BODY STYLE & DRIVE TYPE & ENGINE	REMARKS	PRODUCT	G-AP Ref.
VW						
Sharan						
2.0 (130 kw)	2013.01-2022.06	Front Upper	MPV FWD CFGC;DLUB		Engine Mounting Bushing	**GRM16544**
	2013.01-2022.06	Lower	MPV FWD CFGC;DLUB		Engine Mounting Bushing	**GRM10337**
	2013.01-2022.06	Upper	MPV FWD CFGC;DLUB		Engine Mounting Bushing	**GRM10338**
	2013.01-2022.06	Upper	MPV FWD CFGC;DLUB		Engine Mounting Bushing	**GRM32582**
	2013.01-2022.06	Front	MPV FWD CFGC;DLUB		Engine Mounting Bushing Kit	**GRM16544S**
	2013.01-2022.06	Front	MPV FWD CFGC;DLUB		Bracket,stabilizer mounting	**GRM31436**
	2013.01-2022.06	-	MPV FWD CFGC;DLUB		Mounting,radiator	**GRM14044**
	2013.01-2022.06	Lower	MPV FWD CFGC;DLUB		Mounting,radiator	**GRM14038**
	2013.01-2022.06	Front Axle	MPV FWD CFGC;DLUB		Rubber Buffer,shock absorber	**GRM17980**
	2013.01-2022.06	Front Axle	MPV FWD CFGC;DLUB		Rubber Buffer,shock absorber	**GRM33564**
	2013.01-2022.06	Rear Axle Left & Right Lower Outer	MPV FWD CFGC;DLUB		Knuckle Bushing	**GRM12247**
	2018.07-2020.10	Front Axle	MPV 4WD DLUB		Rubber Buffer,shock absorber	**GRM17980**
	2018.07-2020.10	Front	MPV 4WD DLUB		Bush,mounting differential	**GRM50172**
	2018.07-2020.10	Rear Axle Left & Right Lower Outer	MPV 4WD DLUB		Knuckle Bushing	**GRM12247**
2.0 (135 kw)	2015.05-2018.07	Front	MPV FWD CUWA;DFMA		Bracket,stabilizer mounting	**GRM31436**
	2015.05-2018.07	Front Axle	MPV FWD CUWA;DFMA		Rubber Buffer,shock absorber	**GRM17980**
	2015.05-2018.07	Rear Axle Left & Right Lower Outer	MPV FWD CUWA;DFMA		Knuckle Bushing	**GRM12247**
	2016.05-2018.07	Front Axle	MPV 4WD DFMA		Rubber Buffer,shock absorber	**GRM17980**
	2016.05-2018.07	Front	MPV 4WD DFMA		Bush,mounting differential	**GRM50172**
	2016.05-2018.07	Rear Axle Left & Right Lower Outer	MPV 4WD DFMA		Knuckle Bushing	**GRM12247**
2.0 (147 kw)	2010.12-2015.11	Front Lower	MPV FWD CCZA		Engine Mounting Bushing	**GRM16545**
	2010.12-2015.11	Front Upper	MPV FWD CCZA		Engine Mounting Bushing	**GRM16544**
	2010.12-2015.11	Lower	MPV FWD CCZA		Engine Mounting Bushing	**GRM10337**
	2010.12-2015.11	Upper	MPV FWD CCZA		Engine Mounting Bushing	**GRM10338**
	2010.12-2015.11	Upper	MPV FWD CCZA		Engine Mounting Bushing	**GRM32582**
	2010.12-2015.11	Front	MPV FWD CCZA		Engine Mounting Bushing Kit	**GRM16544S**
	2010.12-2015.11	Front	Box Body/MPV FWD CCZA		Engine Mounting Bushing Kit	**GRM16544S**
	2010.12-2015.11	Front	MPV FWD CCZA		Bracket,stabilizer mounting	**GRM31436**
	2010.12-2015.11	-	MPV FWD CCZA		Mounting,radiator	**GRM14044**
	2010.12-2015.11	-	Box Body/MPV FWD CCZA		Mounting,radiator	**GRM14044**
	2010.12-2015.11	Lower	MPV FWD CCZA		Mounting,radiator	**GRM14038**
	2010.12-2015.11	Front Axle	MPV FWD CCZA		Rubber Buffer,shock absorber	**GRM17980**
	2010.12-2015.11	Front Axle	MPV FWD CCZA		Rubber Buffer,shock absorber	**GRM33564**
	2010.12-2015.11	Rear Axle Left & Right Lower Outer	MPV FWD CCZA		Knuckle Bushing	**GRM12247**
	2010.12-2015.11	Rear Axle Left & Right Lower Outer	Box Body/MPV FWD CCZA		Knuckle Bushing	**GRM12247**
2.0 (162 kw)	2015.05-2020.12	Front	MPV FWD DEDA		Bracket,stabilizer mounting	**GRM31436**
	2015.05-2020.12	Front Axle	MPV FWD DEDA		Rubber Buffer,shock absorber	**GRM17980**
	2015.05-2020.12	Rear Axle Left & Right Lower Outer	MPV FWD DEDA		Knuckle Bushing	**GRM12247**
2.8 (128 kw)	1995.09-2000.02	Front Axle Left & Right	MPV 4WD AAA/AMY		Spring Cap	**GRM38133**
	1995.09-2000.02	Front Axle Left & Right	MPV FWD AAA/AMY		Spring Cap	**GRM38133**
	1995.09-2000.02	Front Axle Left & Right	MPV 4WD AAA/AMY		Spring Mounting	**GRM37786**
	1995.09-2000.02	Front Axle Left & Right	MPV FWD AAA/AMY		Spring Mounting	**GRM37786**
	1995.09-2000.02	Rear Axle	MPV 4WD AAA/AMY		Holder,exhaust system	**GRM10049**
	1995.09-2000.02	Rear Axle	MPV FWD AAA/AMY		Holder,exhaust system	**GRM10049**
	1995.09-2000.02	Rear Axle	MPV FWD AAA/AMY		Rubber Buffer,shock absorber	**GRM37414**
2.8 (150 kw)	2000.03-2010.03	Front Axle Left & Right	MPV 4WD AYL		Spring Cap	**GRM38133**
	2000.03-2010.03	Front Axle Left & Right	MPV FWD AYL		Spring Cap	**GRM38133**
	2000.03-2010.03	Front Axle Left & Right	MPV FWD AYL		Spring Mounting	**GRM37786**
	2000.03-2010.03	Front Axle Left & Right	MPV 4WD AYL		Spring Mounting	**GRM37786**
	2000.03-2010.03	Rear Axle	MPV 4WD AYL		Holder,exhaust system	**GRM10049**
Sharan Van						
1.9 (66 kw)	1996.09-2003.05	Front Axle Left & Right	MPV Van FWD AHU/ANU		Spring Cap	**GRM38133**
	1996.09-2003.05	Front Axle Left & Right	MPV Van FWD AHU/ANU		Spring Mounting	**GRM37786**
1.9 (81 kw)	1998.09-2000.05	Front Axle Left & Right	MPV Van FWD AFN		Spring Cap	**GRM38133**
	1998.09-2000.05	Front Axle Left & Right	MPV Van FWD AFN		Spring Mounting	**GRM37786**
1.9 (85 kw)	2000.04-2010.03	Front Axle Left & Right	MPV Van FWD AUY		Spring Cap	**GRM38133**
	2000.04-2010.03	Front Axle Left & Right	MPV Van FWD AUY		Spring Mounting	**GRM37786**
2.0 (85 kw)	1996.09-2002.07	Front Axle Left & Right	MPV Van FWD ADY/ATM		Spring Cap	**GRM38133**
	1996.09-2002.07	Front Axle Left & Right	MPV Van FWD ADY/ATM		Spring Mounting	**GRM37786**
2.8 (128 kw)	1996.09-2000.04	Front Axle Left & Right	MPV Van FWD AAA		Spring Cap	**GRM38133**
	1996.09-2000.04	Front Axle Left & Right	MPV Van FWD AAA		Spring Mounting	**GRM37786**
2.8 (150 kw)	2001.08-2003.05	Front Axle Left & Right	MPV Van FWD AYL		Spring Cap	**GRM38133**
	2001.08-2003.05	Front Axle Left & Right	MPV Van FWD AYL		Spring Mounting	**GRM37786**

	YEAR	FITTING POSITION	BODY STYLE & DRIVE TYPE & ENGINE	REMARKS	PRODUCT	G-AP Ref.
VW						
T-Cross						
1.0 (70 kw)	2018.12-	Front Axle	SUV FWD CHZL;DKLA;DLAC;DXTA;DUSB		Protection Boot	**GRM40690**
1.0 (81 kw)	2020.06-	Front Axle	SUV FWD DLAA		Protection Boot	**GRM40690**
1.0 (85 kw)	2018.12-	Front Axle	SUV FWD DKJA;DKRF;DHSC;DXUA;DUSA		Protection Boot	**GRM40690**
1.5 (110 kw)	2020.01-	Front Axle	SUV FWD DADA;DPCA;DXDB	Outer diameter:78mm	Protection Boot	**GRM40242**
	2020.01-	Front Axle	SUV FWD DADA;DPCA;DXDB	Outer diameter:84mm	Protection Boot	**GRM40690**
1.6 (70 kw)	2018.12-	Front Axle	SUV FWD DGTD		Protection Boot	**GRM40690**
T-Roc						
1.0 (81 kw)	2020.09-	Front Axle	SUV FWD DLAA		Protection Boot	**GRM40690**
	2020.09-	Front Axle	Convertible FWD DLAA		Protection Boot	**GRM40690**
	2020.09-	Rear Axle Left & Right Lower Outer	SUV FWD DLAA		Knuckle Bushing	**GRM50061**
	2020.09-	Rear Axle Left & Right Lower Outer	Convertible FWD DLAA		Knuckle Bushing	**GRM50061**
1.0 (85 kw)	2017.07-	-	SUV FWD CHZJ;DKRF;DUSA		Engine Mounting Bushing Kit	**GRM35272K**
	2017.07-	Front Axle	SUV FWD CHZJ;DKRF;DUSA		Protection Boot	**GRM40690**
	2017.07-	Rear Axle Left & Right Lower Outer	SUV FWD CHZJ;DKRF;DUSA		Knuckle Bushing	**GRM50061**
	2019.12-	Front Axle	Convertible FWD DKRF;DUSA		Protection Boot	**GRM40690**
	2019.12-	Rear Axle Left & Right Lower Outer	Convertible FWD DKRF;DUSA		Knuckle Bushing	**GRM50061**
1.5 (110 kw)	2017.11-	-	SUV FWD DADA;DPCA;DXDB		Engine Mounting Bushing Kit	**GRM35272K**
	2017.11-	Front Axle	SUV FWD DADA;DPCA;DXDB		Protection Boot	**GRM40690**
	2017.11-	Rear Axle Left & Right Lower Outer	SUV FWD DADA;DPCA;DXDB		Knuckle Bushing	**GRM50061**
	2018.05-2019.11	-	SUV 4WD DADA;DPCA		Engine Mounting Bushing Kit	**GRM35272K**
	2018.05-2019.11	Front Axle	SUV 4WD DADA;DPCA		Protection Boot	**GRM40690**
	2018.05-2019.11	Rear Axle Left & Right Lower Outer	SUV 4WD DADA;DPCA		Knuckle Bushing	**GRM50061**
	2019.12-	-	Convertible FWD DPCA;DXDB		Engine Mounting Bushing Kit	**GRM35272K**
	2019.12-	Front Axle	Convertible FWD DPCA;DXDB		Protection Boot	**GRM40690**
	2019.12-	Rear Axle Left & Right Lower Outer	Convertible FWD DPCA;DXDB		Knuckle Bushing	**GRM50061**
1.6 (85 kw)	2018.03-2021.06	-	SUV FWD DGTE		Engine Mounting Bushing Kit	**GRM38471**
	2018.03-2021.06	Front Axle	SUV FWD DGTE		Protection Boot	**GRM40690**
	2018.03-2021.06	Rear Axle Left & Right Lower Outer	SUV FWD DGTE		Knuckle Bushing	**GRM50061**
2.0 (85 kw)	2020.11-	Front Axle	SUV FWD DTRD;DXRC		Protection Boot	**GRM40690**
	2020.11-	Rear Axle Left & Right Lower Outer	SUV FWD DTRD;DXRC		Knuckle Bushing	**GRM50061**
2.0 (110 kw)	2017.09-	-	SUV 4WD DFFA;DTTC;DXRB		Engine Mounting Bushing Kit	**GRM35272K**
	2017.09-	Front Axle	SUV 4WD DFFA;DTTC;DXRB		Protection Boot	**GRM40690**
	2017.09-	Rear Axle Left & Right Lower Outer	SUV 4WD DFFA;DTTC;DXRB		Knuckle Bushing	**GRM50061**
	2018.03-	-	SUV FWD DFFA;DTTA;DTTC;DXRB		Engine Mounting Bushing Kit	**GRM38471**
	2018.03-	Front Axle	SUV FWD DFFA;DTTA;DTTC;DXRB		Protection Boot	**GRM40690**
	2018.03-	Rear Axle Left & Right Lower Outer	SUV FWD DFFA;DTTA;DTTC;DXRB		Knuckle Bushing	**GRM50061**
2.0 (140 kw)	2017.07-	-	SUV 4WD CZPB;DKZA		Engine Mounting Bushing Kit	**GRM35272K**
	2017.07-	Front Axle	SUV 4WD CZPB;DKZA		Protection Boot	**GRM40690**
	2017.07-	Rear Axle Left & Right Lower Outer	SUV 4WD CZPB;DKZA		Knuckle Bushing	**GRM50061**
	2019.07-2021.06	Rear Axle Left & Right Lower Outer	SUV 4WD DFHA		Knuckle Bushing	**GRM50061**
2.0 (221 kw)	2019.09-	-	SUV 4WD DNUE;DNFC		Engine Mounting Bushing Kit	**GRM35272K**
	2019.09-	Front Axle	SUV 4WD DNUE;DNFC		Protection Boot	**GRM40690**
	2019.09-	Rear Axle Left & Right Lower Outer	SUV 4WD DNUE;DNFC		Knuckle Bushing	**GRM50061**
Taos						
1.4 (110 kw)	2020.10-	-	SUV FWD DJKA;DSJA		Engine Mounting Bushing Kit	**GRM35272K**
	2020.10-	Rear Axle Left & Right Lower Outer	SUV FWD DJKA;DSJA		Knuckle Bushing	**GRM50061**
	2021.05-	-	SUV 4WD DJKA		Engine Mounting Bushing Kit	**GRM35272K**
	2021.05-	Rear Axle Left & Right Lower Outer	SUV 4WD DJKA		Knuckle Bushing	**GRM50061**
	2021.06-	Rear Axle Left & Right Lower Outer	SUV FWD CWLA		Knuckle Bushing	**GRM50483**
1.5 (118 kw)	2021.02-	Rear Axle Left & Right Lower Outer	SUV FWD DNKA		Knuckle Bushing	**GRM50483**
	2021.02-	Rear Axle Left & Right Lower Outer	SUV 4WD DNKA		Knuckle Bushing	**GRM50483**
1.6 (81 kw)	2021.07-	-	SUV FWD DWYA		Engine Mounting Bushing Kit	**GRM35272K**
	2021.07-	Rear Axle Left & Right Lower Outer	SUV FWD DWYA		Knuckle Bushing	**GRM50061**
Taro						
2.4 (58 kw)	1994.07-1997.03	-	Pickup RWD 2L		Holder,exhaust system	**GRM13050**
	1994.07-1997.03	Rear Axle Left & Right	Pickup RWD 2L		Bushing,leaf spring	**GRM11059**
	1994.07-1997.03	Rear Axle Left & Right	Pickup 4WD 2L		Bushing,leaf spring	**GRM11059**
2.4 (61 kw)	1989.04-1997.03	Rear Axle Left & Right	Pickup 4WD 2L		Bushing,leaf spring	**GRM11059**
	1989.06-1997.03	-	Pickup RWD 2L		Holder,exhaust system	**GRM13050**
	1989.06-1997.03	Rear Axle Left & Right	Pickup RWD 2L		Bushing,leaf spring	**GRM11059**
2.4 (84 kw)	1989.06-1997.03	Rear Axle Left & Right	Pickup 4WD 22R		Bushing,leaf spring	**GRM11059**
Tayron						
1.5 (110 kw)	2024.11-	Rear Axle Left & Right Lower Outer	SUV FWD DXDB		Knuckle Bushing	**GRM50483**

	YEAR	FITTING POSITION	BODY STYLE & DRIVE TYPE & ENGINE	REMARKS	PRODUCT	G-AP Ref.
VW						
Tayron						
1.5 (150 kw)	2024.11-	Rear Axle Left & Right Lower Outer	SUV FWD DUCB, EANB		Knuckle Bushing	**GRM50483**
1.5 (200 kw)	2024.11-	Rear Axle Left & Right Lower Outer	SUV FWD DUCA, EANB		Knuckle Bushing	**GRM50483**
2.0 (110 kw)	2024.11-	Rear Axle Left & Right Lower Outer	SUV FWD DXPA		Knuckle Bushing	**GRM50483**
2.0 (142 kw)	2024.11-	Rear Axle Left & Right Lower Outer	SUV 4WD DXNB		Knuckle Bushing	**GRM50483**
2.0 (150 kw)	2024.11-	Rear Axle Left & Right Lower Outer	SUV 4WD DNNE		Knuckle Bushing	**GRM50483**
2.0 (195 kw)	2024.11-	Rear Axle Left & Right Lower Outer	SUV 4WD DNPB		Knuckle Bushing	**GRM50483**
Teramont						
2.0 (162 kw)	2017.12-2023.05	Front Axle	SUV 4WD CXDA		Protection Boot	**GRM40813**
	2017.12-2023.05	Front	SUV 4WD CXDA		Bush,mounting differential	**GRM50172**
3.6 (183 kw)	2019.01-2023.05	Front Axle	SUV 4WD CDVD		Protection Boot	**GRM40813**
	2019.01-2023.05	Front	SUV 4WD CDVD		Bush,mounting differential	**GRM50172**
3.6 (206 kw)	2016.12-2023.05	Front Axle	SUV 4WD CDVC		Protection Boot	**GRM40813**
	2016.12-2023.05	Front	SUV 4WD CDVC		Bush,mounting differential	**GRM50172**
Tiguan						
1.4 (90 kw)	2010.08-2011.05	Front	SUV Van FWD CAXA		Engine Mounting Bushing Kit	**GRM16544S**
	2010.08-2011.05	-	SUV Van FWD CAXA		Mounting,radiator	**GRM14044**
	2010.08-2011.05	Rear Axle Left & Right Lower Outer	SUV Van FWD CAXA		Knuckle Bushing	**GRM12247**
	2010.08-2018.07	Front Lower	SUV FWD CAXA	Inner diameter:15.6mm	Engine Mounting Bushing	**GRM16545**
	2010.08-2018.07	Front Upper	SUV FWD CAXA	Length:34mm	Engine Mounting Bushing	**GRM16544**
	2010.08-2018.07	Lower	SUV FWD CAXA	Inner diameter:15.2mm	Engine Mounting Bushing	**GRM10337**
	2010.08-2018.07	Upper	SUV FWD CAXA	Length:36mm	Engine Mounting Bushing	**GRM10338**
	2010.08-2018.07	Upper	SUV FWD CAXA	Length:24.6mm	Engine Mounting Bushing	**GRM32582**
	2010.08-2018.07	Front	SUV FWD CAXA		Engine Mounting Bushing Kit	**GRM16544S**
	2010.08-2018.07	Rear Axle Left & Right Upper	SUV FWD CAXA		Spring Mounting	**GRM12834**
	2010.08-2018.07	Front	SUV FWD CAXA		Bracket,stabilizer mounting	**GRM31436**
	2010.08-2018.07	-	SUV FWD CAXA		Mounting,radiator	**GRM14044**
	2010.08-2018.07	Lower	SUV FWD CAXA		Mounting,radiator	**GRM14038**
	2010.08-2018.07	Front Axle	SUV FWD CAXA		Rubber Buffer,shock absorber	**GRM17980**
	2010.08-2018.07	Front Axle	SUV FWD CAXA		Rubber Buffer,shock absorber	**GRM33564**
	2010.08-2018.07	Rear Axle	SUV FWD CAXA	Engine Code:CAXA;Year:2011-2018 ;vehicles with standard suspension for vehicles without electronic suspension control;for PR no.:1JE	Rubber Buffer,shock absorber	**GRM17120**
	2010.08-2018.07	Rear Axle	SUV FWD CAXA	Engine Code:CAXA;Year:2011-2018 ;vehicles with electronic suspension for vehicles without electronic suspension control;for PR no.:1JE	Rubber Buffer,shock absorber	**GRM37156**
	2010.08-2018.07	Rear Axle Left & Right Lower Outer	SUV FWD CAXA		Knuckle Bushing	**GRM12247**
1.4 (92 kw)	2015.05-2018.07	Front Upper	SUV FWD CZDB	Length:34mm	Engine Mounting Bushing	**GRM16544**
	2015.05-2018.07	Lower	SUV FWD CZDB		Engine Mounting Bushing	**GRM10337**
	2015.05-2018.07	Upper	SUV FWD CZDB	Length:36mm	Engine Mounting Bushing	**GRM10338**
	2015.05-2018.07	Front	SUV FWD CZDB		Engine Mounting Bushing Kit	**GRM16544S**
	2015.05-2018.07	Front	SUV FWD CZDB		Bracket,stabilizer mounting	**GRM31436**
	2015.05-2018.07	Front Axle	SUV FWD CZDB		Rubber Buffer,shock absorber	**GRM17980**
	2015.05-2018.07	Rear Axle	SUV FWD CZDB	Engine Code:CZDB;Year:2015-2018 ;vehicles with standard suspension for vehicles without electronic suspension control;for PR no.:1JE	Rubber Buffer,shock absorber	**GRM17120**
	2015.05-2018.07	Rear Axle	SUV FWD CZDB	for vehicles with sports suspension for vehicles without electronic suspension control;for PR no.:1JE	Rubber Buffer,shock absorber	**GRM37156**
	2015.05-2018.07	Rear Axle Left & Right Lower Outer	SUV FWD CZDB		Knuckle Bushing	**GRM12247**
	2016.01-2022.03	-	SUV FWD CZCA;CZDB		Engine Mounting Bushing Kit	**GRM35272K**
	2016.01-2022.03	-	SUV FWD CZCA;CZDB		Engine Mounting Bushing Kit	**GRM38471**
	2016.01-2022.03	Front Axle	SUV FWD CZCA;CZDB		Protection Boot	**GRM40690**
	2016.01-2022.03	Rear Axle Left & Right Lower Outer	SUV FWD CZCA;CZDB		Knuckle Bushing	**GRM50483**
1.4 (110 kw)	2007.09-2018.07	Front Lower	SUV 4WD BWK;CAVA;CTHA	Inner diameter:15.6mm	Engine Mounting Bushing	**GRM16545**
	2007.09-2018.07	Front Upper	SUV 4WD BWK;CAVA;CTHA	Length:34mm	Engine Mounting Bushing	**GRM16544**
	2007.09-2018.07	Lower	SUV 4WD BWK;CAVA;CTHA	Inner diameter:15.2mm	Engine Mounting Bushing	**GRM10337**
	2007.09-2018.07	Upper	SUV 4WD BWK;CAVA;CTHA	Length:36mm	Engine Mounting Bushing	**GRM10338**
	2007.09-2018.07	Upper	SUV 4WD BWK;CAVA;CTHA	Engine Code:CTHA,Engine Code:CAVA	Engine Mounting Bushing	**GRM32582**
	2007.09-2018.07	Front	SUV 4WD BWK;CAVA;CTHA		Engine Mounting Bushing Kit	**GRM16544S**
	2007.09-2018.07	Rear Axle Left & Right Upper	SUV 4WD BWK;CAVA;CTHA		Spring Mounting	**GRM12834**
	2007.09-2018.07	Front	SUV 4WD BWK;CAVA;CTHA		Bracket,stabilizer mounting	**GRM31436**
	2007.09-2018.07	-	SUV 4WD BWK;CAVA;CTHA		Mounting,radiator	**GRM14044**
	2007.09-2018.07	Lower	SUV 4WD BWK;CAVA;CTHA		Mounting,radiator	**GRM14038**
	2007.09-2018.07	Front Axle	SUV 4WD BWK;CAVA;CTHA		Rubber Buffer,shock absorber	**GRM33564**
	2007.09-2018.07	Rear Axle	SUV 4WD BWK;CAVA;CTHA	Engine Code:CAVA;Year:2007-2018 ;vehicles with standard suspension for vehicles without electronic suspension control;for PR no.:1JE	Rubber Buffer,shock absorber	**GRM17120**
	2007.09-2018.07	Rear Axle	SUV 4WD BWK;CAVA;CTHA	Engine Code:CAVA;Year:2007-2018 ;vehicles with electronic suspension for vehicles without electronic suspension control;for PR no.:1JE	Rubber Buffer,shock absorber	**GRM37156**
	2007.09-2018.07	Front	SUV 4WD BWK;CAVA;CTHA		Bush,mounting differential	**GRM50172**
	2007.09-2018.07	Rear Axle Left & Right Lower Outer	SUV 4WD BWK;CAVA;CTHA		Knuckle Bushing	**GRM12247**
	2008.05-2010.05	Front	SUV Van FWD CAVA		Engine Mounting Bushing Kit	**GRM16544S**
	2008.05-2010.05	-	SUV Van FWD CAVA		Mounting,radiator	**GRM14044**
	2008.05-2010.05	Rear Axle Left & Right Lower Outer	SUV Van FWD CAVA		Knuckle Bushing	**GRM12247**
	2008.05-2018.07	Front Lower	SUV FWD BWK;CAVA;CTHA	Inner diameter:15.6mm	Engine Mounting Bushing	**GRM16545**

	YEAR	FITTING POSITION	BODY STYLE & DRIVE TYPE & ENGINE	REMARKS	PRODUCT	G-AP Ref.
VW **Tiguan**						
1.4 (110 kw)	2008.05-2018.07	Front Upper	SUV FWD BWK;CAVA;CTHA	Length:34mm	Engine Mounting Bushing	**GRM16544**
	2008.05-2018.07	Lower	SUV FWD BWK;CAVA;CTHA	Inner diameter:15.2mm	Engine Mounting Bushing	**GRM10337**
	2008.05-2018.07	Upper	SUV FWD BWK;CAVA;CTHA	Length:36mm	Engine Mounting Bushing	**GRM10338**
	2008.05-2018.07	Upper	SUV FWD BWK;CAVA;CTHA	Engine Code:CTHA,Engine Code:CAVA,Engine Code:BWK	Engine Mounting Bushing	**GRM32582**
	2008.05-2018.07	Front	SUV FWD BWK;CAVA;CTHA		Engine Mounting Bushing Kit	**GRM16544S**
	2008.05-2018.07	Rear Axle Left & Right Upper	SUV FWD BWK;CAVA;CTHA		Spring Mounting	**GRM12834**
	2008.05-2018.07	Front	SUV FWD BWK;CAVA;CTHA		Bracket,stabilizer mounting	**GRM31436**
	2008.05-2018.07	-	SUV FWD BWK;CAVA;CTHA		Mounting,radiator	**GRM14044**
	2008.05-2018.07	Lower	SUV FWD BWK;CAVA;CTHA		Mounting,radiator	**GRM14038**
	2008.05-2018.07	Front Axle	SUV FWD BWK;CAVA;CTHA		Rubber Buffer,shock absorber	**GRM17980**
	2008.05-2018.07	Front Axle	SUV FWD BWK;CAVA;CTHA		Rubber Buffer,shock absorber	**GRM33564**
	2008.05-2018.07	Rear Axle	SUV FWD BWK;CAVA;CTHA		Rubber Buffer,shock absorber	**GRM17120**
	2008.05-2018.07	Rear Axle	SUV FWD BWK;CAVA;CTHA		Rubber Buffer,shock absorber	**GRM37156**
	2008.05-2018.07	Rear Axle Left & Right Lower Outer	SUV FWD BWK;CAVA;CTHA		Knuckle Bushing	**GRM12247**
	2015.05-2018.07	Front Upper	SUV FWD CZDA	Length:34mm	Engine Mounting Bushing	**GRM16544**
	2015.05-2018.07	Lower	SUV FWD CZDA		Engine Mounting Bushing	**GRM10337**
	2015.05-2018.07	Upper	SUV FWD CZDA	Length:36mm	Engine Mounting Bushing	**GRM10338**
	2015.05-2018.07	Front	SUV FWD CZDA		Engine Mounting Bushing Kit	**GRM16544S**
	2015.05-2018.07	Front	SUV FWD CZDA		Bracket,stabilizer mounting	**GRM31436**
	2015.05-2018.07	Front Axle	SUV FWD CZDA		Rubber Buffer,shock absorber	**GRM17980**
	2015.05-2018.07	Rear Axle	SUV FWD CZDA		Rubber Buffer,shock absorber	**GRM17120**
	2015.05-2018.07	Rear Axle	SUV FWD CZDA		Rubber Buffer,shock absorber	**GRM37156**
	2015.05-2018.07	Rear Axle Left & Right Lower Outer	SUV FWD CZDA		Knuckle Bushing	**GRM12247**
	2016.05-2022.03	-	SUV FWD CZEA;CZDA;DJVA		Engine Mounting Bushing Kit	**GRM35272K**
	2016.05-2022.03	-	SUV 4WD CZEA;CZDA		Engine Mounting Bushing Kit	**GRM35272K**
	2016.05-2022.03	-	SUV FWD CZEA;CZDA;DJVA		Engine Mounting Bushing Kit	**GRM38471**
	2016.05-2022.03	Front Axle	SUV FWD CZEA;CZDA;DJVA		Protection Boot	**GRM40690**
	2016.05-2022.03	Rear Axle Left & Right Lower Outer	SUV FWD CZEA;CZDA;DJVA		Knuckle Bushing	**GRM50483**
	2016.05-2022.03	Rear Axle Left & Right Lower Outer	SUV 4WD CZEA;CZDA		Knuckle Bushing	**GRM50483**
1.4 (118 kw)	2011.05-2018.07	Front Upper	SUV 4WD CAVD;CTHD	Length:34mm	Engine Mounting Bushing	**GRM16544**
	2011.05-2018.07	Front Upper	SUV FWD CAVD;CTHD	Length:34mm	Engine Mounting Bushing	**GRM16544**
	2011.05-2018.07	Lower	SUV 4WD CAVD;CTHD		Engine Mounting Bushing	**GRM10337**
	2011.05-2018.07	Lower	SUV FWD CAVD;CTHD		Engine Mounting Bushing	**GRM10337**
	2011.05-2018.07	Upper	SUV 4WD CAVD;CTHD	Length:36mm	Engine Mounting Bushing	**GRM10338**
	2011.05-2018.07	Upper	SUV FWD CAVD;CTHD	Length:36mm	Engine Mounting Bushing	**GRM10338**
	2011.05-2018.07	Upper	SUV 4WD CAVD;CTHD	Length:24.6mm	Engine Mounting Bushing	**GRM32582**
	2011.05-2018.07	Upper	SUV FWD CAVD;CTHD	Length:24.6mm	Engine Mounting Bushing	**GRM32582**
	2011.05-2018.07	Front	SUV 4WD CAVD;CTHD		Engine Mounting Bushing Kit	**GRM16544S**
	2011.05-2018.07	Front	SUV FWD CAVD;CTHD		Engine Mounting Bushing Kit	**GRM16544S**
	2011.05-2018.07	Rear Axle Left & Right Upper	SUV 4WD CAVD;CTHD		Spring Mounting	**GRM12834**
	2011.05-2018.07	Rear Axle Left & Right Upper	SUV FWD CAVD;CTHD		Spring Mounting	**GRM12834**
	2011.05-2018.07	Front	SUV 4WD CAVD;CTHD		Bracket,stabilizer mounting	**GRM31436**
	2011.05-2018.07	Front	SUV FWD CAVD;CTHD		Bracket,stabilizer mounting	**GRM31436**
	2011.05-2018.07	Lower	SUV 4WD CAVD;CTHD		Mounting,radiator	**GRM14038**
	2011.05-2018.07	Lower	SUV FWD CAVD;CTHD		Mounting,radiator	**GRM14038**
	2011.05-2018.07	Front Axle	SUV FWD CAVD;CTHD		Rubber Buffer,shock absorber	**GRM17980**
	2011.05-2018.07	Front Axle	SUV 4WD CAVD;CTHD		Rubber Buffer,shock absorber	**GRM33564**
	2011.05-2018.07	Front Axle	SUV FWD CAVD;CTHD		Rubber Buffer,shock absorber	**GRM33564**
	2011.05-2018.07	Rear Axle	SUV 4WD CAVD;CTHD		Rubber Buffer,shock absorber	**GRM17120**
	2011.05-2018.07	Rear Axle	SUV FWD CAVD;CTHD		Rubber Buffer,shock absorber	**GRM17120**
	2011.05-2018.07	Rear Axle	SUV 4WD CAVD;CTHD		Rubber Buffer,shock absorber	**GRM37156**
	2011.05-2018.07	Rear Axle	SUV FWD CAVD;CTHD		Rubber Buffer,shock absorber	**GRM37156**
	2011.05-2018.07	Front	SUV 4WD CAVD;CTHD		Bush,mounting differential	**GRM50172**
	2011.05-2018.07	Rear Axle Left & Right Lower Outer	SUV 4WD CAVD;CTHD		Knuckle Bushing	**GRM12247**
	2011.05-2018.07	Rear Axle Left & Right Lower Outer	SUV FWD CAVD;CTHD		Knuckle Bushing	**GRM12247**
	2012.09-2018.07	Front	SUV Van 4WD CTHD		Engine Mounting Bushing Kit	**GRM16544S**
	2012.09-2018.07	Front	SUV Van FWD CTHD		Engine Mounting Bushing Kit	**GRM16544S**
	2012.09-2018.07	Front	SUV Van 4WD CTHD		Bush,mounting differential	**GRM50172**
	2012.09-2018.07	Rear Axle Left & Right Lower Outer	SUV Van 4WD CTHD		Knuckle Bushing	**GRM12247**
	2012.09-2018.07	Rear Axle Left & Right Lower Outer	SUV Van FWD CTHD		Knuckle Bushing	**GRM12247**
1.4 (180 kw)	2020.11-2024.04	-	SUV FWD DGEA		Engine Mounting Bushing Kit	**GRM35272K**
	2020.11-2024.04	Front Axle	SUV FWD DGEA		Protection Boot	**GRM40690**
	2020.11-2024.04	Rear Axle Left & Right Lower Outer	SUV FWD DGEA		Knuckle Bushing	**GRM50483**

	YEAR	FITTING POSITION	BODY STYLE & DRIVE TYPE & ENGINE	REMARKS	PRODUCT	G-AP Ref.
VW **Tiguan**						
1.5 (96 kw)	2018.07-2024.04	-	SUV FWD DPBE;DACB	Engine code:DPBE/DACB	Engine Mounting Bushing Kit	**GRM35272K**
	2018.07-2024.04	Front Axle	SUV FWD DPBE;DACB		Protection Boot	**GRM40690**
	2018.07-2024.04	Rear Axle Left & Right Lower Outer	SUV FWD DPBE;DACB		Knuckle Bushing	**GRM50483**
	2023.09-	Rear Axle Left & Right Lower Outer	SUV FWD DXDC		Knuckle Bushing	**GRM50483**
1.5 (110 kw)	2018.11-2024.04	-	SUV FWD DADA;DPCA;DXDB		Engine Mounting Bushing Kit	**GRM35272K**
	2018.11-2024.04	Front Axle	SUV FWD DADA;DPCA;DXDB		Protection Boot	**GRM40690**
	2018.11-2024.04	Rear Axle Left & Right Lower Outer	SUV FWD DADA;DPCA;DXDB		Knuckle Bushing	**GRM50483**
	2023.09-	Rear Axle Left & Right Lower Outer	SUV FWD DXDB		Knuckle Bushing	**GRM50483**
1.5 (150 kw)	2024.03-	Rear Axle Left & Right Lower Outer	SUV FWD DUCB;EANB		Knuckle Bushing	**GRM50483**
1.5 (200 kw)	2024.03-	Rear Axle Left & Right Lower Outer	SUV FWD DUCA;EANB		Knuckle Bushing	**GRM50483**
1.6 (85 kw)	2016.05-2020.06	-	SUV FWD DGDB		Engine Mounting Bushing Kit	**GRM38471**
	2016.05-2020.06	Front Axle	SUV FWD DGDB		Protection Boot	**GRM40690**
	2016.05-2020.06	Rear Axle Left & Right Lower Outer	SUV FWD DGDB		Knuckle Bushing	**GRM50483**
2.0 (81 kw)	2010.05-2011.07	Front	SUV Van FWD CFFD		Engine Mounting Bushing Kit	**GRM16544S**
	2010.05-2011.07	-	SUV Van FWD CFFD		Mounting,radiator	**GRM14044**
	2010.05-2011.07	Rear Axle Left & Right Lower Outer	SUV Van FWD CFFD		Knuckle Bushing	**GRM12247**
	2010.05-2018.07	Front Lower	SUV FWD CFFD;CUVE	Inner diameter:15.6mm	Engine Mounting Bushing	**GRM16545**
	2010.05-2018.07	Front Upper	SUV FWD CFFD;CUVE	Length:34mm	Engine Mounting Bushing	**GRM16544**
	2010.05-2018.07	Lower	SUV FWD CFFD;CUVE	Inner diameter:15.2mm	Engine Mounting Bushing	**GRM10337**
	2010.05-2018.07	Upper	SUV FWD CFFD;CUVE	Length:36mm	Engine Mounting Bushing	**GRM10338**
	2010.05-2018.07	Upper	SUV FWD CFFD;CUVE	Length:24.6mm	Engine Mounting Bushing	**GRM32582**
	2010.05-2018.07	Front	SUV FWD CFFD;CUVE		Engine Mounting Bushing Kit	**GRM16544S**
	2010.05-2018.07	Rear Axle Left & Right Upper	SUV FWD CFFD;CUVE		Spring Mounting	**GRM12834**
	2010.05-2018.07	Front	SUV FWD CFFD;CUVE		Bracket,stabilizer mounting	**GRM31436**
	2010.05-2018.07	-	SUV FWD CFFD;CUVE		Mounting,radiator	**GRM14044**
	2010.05-2018.07	Lower	SUV FWD CFFD;CUVE		Mounting,radiator	**GRM14038**
	2010.05-2018.07	Front Axle	SUV FWD CFFD;CUVE		Rubber Buffer,shock absorber	**GRM17980**
	2010.05-2018.07	Front Axle	SUV FWD CFFD;CUVE		Rubber Buffer,shock absorber	**GRM33564**
	2010.05-2018.07	Rear Axle	SUV FWD CFFD;CUVE		Rubber Buffer,shock absorber	**GRM17120**
	2010.05-2018.07	Rear Axle	SUV FWD CFFD;CUVE		Rubber Buffer,shock absorber	**GRM37156**
	2010.05-2018.07	Rear Axle Left & Right Lower Outer	SUV FWD CFFD;CUVE		Knuckle Bushing	**GRM12247**
	2016.08-2020.07	-	SUV FWD CYKC		Engine Mounting Bushing Kit	**GRM35272K**
	2016.08-2020.07	-	SUV FWD CYKC		Engine Mounting Bushing Kit	**GRM38471**
	2016.08-2020.07	Rear Axle Left & Right Lower Outer	SUV FWD CYKC		Knuckle Bushing	**GRM50483**
2.0 (85 kw)	2016.05-2019.07	-	SUV FWD DFGC		Engine Mounting Bushing Kit	**GRM38471**
	2016.05-2019.07	Rear Axle Left & Right Lower Outer	SUV FWD DFGC		Knuckle Bushing	**GRM50483**
2.0 (90 kw)	2020.07-2024.04	Front Axle	SUV FWD DTRC		Protection Boot	**GRM40690**
	2020.07-2024.04	Rear Axle Left & Right Lower Outer	SUV FWD DTRC		Knuckle Bushing	**GRM50483**
2.0 (100 kw)	2007.11-2018.07	Front Lower	SUV 4WD CBAA;CFFA	Inner diameter:15.6mm	Engine Mounting Bushing	**GRM16545**
	2007.11-2018.07	Front Upper	SUV 4WD CBAA;CFFA	Length:34mm	Engine Mounting Bushing	**GRM16544**
	2007.11-2018.07	Lower	SUV 4WD CBAA;CFFA	Inner diameter:15.2mm	Engine Mounting Bushing	**GRM10337**
	2007.11-2018.07	Upper	SUV 4WD CBAA;CFFA	Length:36mm	Engine Mounting Bushing	**GRM10338**
	2007.11-2018.07	Upper	SUV 4WD CBAA;CFFA	Engine Code:CFFA	Engine Mounting Bushing	**GRM32582**
	2007.11-2018.07	Front	SUV 4WD CBAA;CFFA		Engine Mounting Bushing Kit	**GRM16544S**
	2007.11-2018.07	Rear Axle Left & Right Upper	SUV 4WD CBAA;CFFA		Spring Mounting	**GRM12834**
	2007.11-2018.07	Front	SUV 4WD CBAA;CFFA		Bracket,stabilizer mounting	**GRM31436**
	2007.11-2018.07	-	SUV 4WD CBAA;CFFA		Mounting,radiator	**GRM14044**
	2007.11-2018.07	Lower	SUV 4WD CBAA;CFFA		Mounting,radiator	**GRM14038**
	2007.11-2018.07	Front Axle	SUV 4WD CBAA;CFFA		Rubber Buffer,shock absorber	**GRM33564**
	2007.11-2018.07	Rear Axle	SUV 4WD CBAA;CFFA		Rubber Buffer,shock absorber	**GRM17120**
	2007.11-2018.07	Rear Axle	SUV 4WD CBAA;CFFA		Rubber Buffer,shock absorber	**GRM37156**
	2007.11-2018.07	Front	SUV 4WD CBAA;CFFA		Bush,mounting differential	**GRM50172**
	2007.11-2018.07	Rear Axle Left & Right Lower Outer	SUV 4WD CBAA;CFFA		Knuckle Bushing	**GRM12247**
2.0 (103 kw)	2007.09-2018.07	Front Lower	SUV 4WD CBAB;CFFB;CLJA	Inner diameter:15.6mm	Engine Mounting Bushing	**GRM16545**
	2007.09-2018.07	Front Upper	SUV 4WD CBAB;CFFB;CLJA	Length:34mm	Engine Mounting Bushing	**GRM16544**
	2007.09-2018.07	Lower	SUV 4WD CBAB;CFFB;CLJA	Inner diameter:15.2mm	Engine Mounting Bushing	**GRM10337**
	2007.09-2018.07	Upper	SUV 4WD CBAB;CFFB;CLJA	Length:36mm	Engine Mounting Bushing	**GRM10338**
	2007.09-2018.07	Upper	SUV 4WD CBAB;CFFB;CLJA	Engine Code:CLJA,Engine Code:CFFB	Engine Mounting Bushing	**GRM32582**
	2007.09-2018.07	Front	SUV 4WD CBAB;CFFB;CLJA		Engine Mounting Bushing Kit	**GRM16544S**
	2007.09-2018.07	Rear Axle Left & Right Upper	SUV 4WD CBAB;CFFB;CLJA		Spring Mounting	**GRM12834**
	2007.09-2018.07	Rear Axle	SUV 4WD CBAB;CFFB;CLJA		Holder,exhaust system	**GRM13862**
	2007.09-2018.07	Front	SUV 4WD CBAB;CFFB;CLJA		Bracket,stabilizer mounting	**GRM31436**
	2007.09-2018.07	-	SUV 4WD CBAB;CFFB;CLJA		Mounting,radiator	**GRM14044**
	2007.09-2018.07	Lower	SUV 4WD CBAB;CFFB;CLJA		Mounting,radiator	**GRM14038**

	YEAR	FITTING POSITION	BODY STYLE & DRIVE TYPE & ENGINE	REMARKS	PRODUCT	G-AP Ref.
VW **Tiguan**						
2.0 (103 kw)	2007.09-2018.07	Front Axle	SUV 4WD CBAB;CFFB;CLJA		Rubber Buffer,shock absorber	**GRM33564**
	2007.09-2018.07	Rear Axle	SUV 4WD CBAB;CFFB;CLJA	Date from 2011.10,for vehicles with standard suspension,for vehicles without electronic suspension control,for PR no.: 1JA	Rubber Buffer,shock absorber	**GRM17120**
	2007.09-2018.07	Rear Axle	SUV 4WD CBAB;CFFB;CLJA	Date from 2011.10,Rear Axle Left & Right Lower Outer and Rear Axle Left & Right Lower Inner,for vehicles without electronic suspension control,for PR no.: 1JA	Rubber Buffer,shock absorber	**GRM37156**
	2007.09-2018.07	Front	SUV 4WD CBAB;CFFB;CLJA		Bush,mounting differential	**GRM50172**
	2007.09-2018.07	Rear Axle Left & Right Lower Outer	SUV 4WD CBAB;CFFB;CLJA		Knuckle Bushing	**GRM12247**
	2007.11-2018.07	Front	SUV Van 4WD CBAB;CFFB;CLJA		Engine Mounting Bushing Kit	**GRM16544S**
	2007.11-2018.07	-	SUV Van 4WD CBAB;CFFB;CLJA		Mounting,radiator	**GRM14044**
	2007.11-2018.07	Front	SUV Van 4WD CBAB;CFFB;CLJA		Bush,mounting differential	**GRM50172**
	2007.11-2018.07	Rear Axle Left & Right Lower Outer	SUV Van 4WD CBAB;CFFB;CLJA		Knuckle Bushing	**GRM12247**
	2008.03-2018.07	Front Lower	SUV FWD CBAB;CFFB	Inner diameter:15.6mm	Engine Mounting Bushing	**GRM16545**
	2008.03-2018.07	Front Upper	SUV FWD CBAB;CFFB	Length:34mm	Engine Mounting Bushing	**GRM16544**
	2008.03-2018.07	Lower	SUV FWD CBAB;CFFB	Inner diameter:15.2mm	Engine Mounting Bushing	**GRM10337**
	2008.03-2018.07	Upper	SUV FWD CBAB;CFFB	Length:36mm	Engine Mounting Bushing	**GRM10338**
	2008.03-2018.07	Upper	SUV FWD CBAB;CFFB	Length:24.6mm	Engine Mounting Bushing	**GRM32582**
	2008.03-2018.07	Front	SUV FWD CBAB;CFFB		Engine Mounting Bushing Kit	**GRM16544S**
	2008.03-2018.07	Rear Axle Left & Right Upper	SUV FWD CBAB;CFFB		Spring Mounting	**GRM12834**
	2008.03-2018.07	Rear Axle	SUV FWD CBAB;CFFB		Holder,exhaust system	**GRM13862**
	2008.03-2018.07	Front	SUV FWD CBAB;CFFB		Bracket,stabilizer mounting	**GRM31436**
	2008.03-2018.07	-	SUV FWD CBAB;CFFB		Mounting,radiator	**GRM14044**
	2008.03-2018.07	Lower	SUV FWD CBAB;CFFB		Mounting,radiator	**GRM14038**
	2008.03-2018.07	Front Axle	SUV FWD CBAB;CFFB		Rubber Buffer,shock absorber	**GRM17980**
	2008.03-2018.07	Front Axle	SUV FWD CBAB;CFFB		Rubber Buffer,shock absorber	**GRM33564**
	2008.03-2018.07	Rear Axle	SUV FWD CBAB;CFFB	Engine Code:CFFB,CBAB,for vehicles with standard suspension,for vehicles without electronic suspension control,for PR no.: 1JA	Rubber Buffer,shock absorber	**GRM17120**
	2008.03-2018.07	Rear Axle	SUV FWD CBAB;CFFB	Engine Code:CFFB,CBAB,for vehicles with standard suspension,for vehicles without electronic suspension control,for PR no.: 1JA	Rubber Buffer,shock absorber	**GRM37156**
	2008.03-2018.07	Rear Axle Left & Right Lower Outer	SUV FWD CBAB;CFFB		Knuckle Bushing	**GRM12247**
	2009.11-2018.07	Front	SUV Van FWD CFFB		Engine Mounting Bushing Kit	**GRM16544S**
	2009.11-2018.07	-	SUV Van FWD CFFB		Mounting,radiator	**GRM14044**
	2009.11-2018.07	Rear Axle Left & Right Lower Outer	SUV Van FWD CFFB		Knuckle Bushing	**GRM12247**
2.0 (105 kw)	2016.06-2020.07	-	SUV 4WD CRFD		Engine Mounting Bushing Kit	**GRM35272K**
	2016.06-2020.07	Rear Axle Left & Right Lower Outer	SUV 4WD CRFD		Knuckle Bushing	**GRM50483**
2.0 (110 kw)	2015.05-2018.07	Front Upper	SUV 4WD CUVC	Length:34mm	Engine Mounting Bushing	**GRM16544**
	2015.05-2018.07	Front Upper	SUV FWD CUVC	Length:34mm	Engine Mounting Bushing	**GRM16544**
	2015.05-2018.07	Lower	SUV 4WD CUVC		Engine Mounting Bushing	**GRM10337**
	2015.05-2018.07	Lower	SUV FWD CUVC		Engine Mounting Bushing	**GRM10337**
	2015.05-2018.07	Upper	SUV 4WD CUVC	Length:36mm	Engine Mounting Bushing	**GRM10338**
	2015.05-2018.07	Upper	SUV FWD CUVC	Length:36mm	Engine Mounting Bushing	**GRM10338**
	2015.05-2018.07	Front	SUV 4WD CUVC		Engine Mounting Bushing Kit	**GRM16544S**
	2015.05-2018.07	Front	SUV FWD CUVC		Engine Mounting Bushing Kit	**GRM16544S**
	2015.05-2018.07	Front	SUV 4WD CUVC		Bracket,stabilizer mounting	**GRM31436**
	2015.05-2018.07	Front	SUV FWD CUVC		Bracket,stabilizer mounting	**GRM31436**
	2015.05-2018.07	Front Axle	SUV FWD CUVC		Rubber Buffer,shock absorber	**GRM17980**
	2015.05-2018.07	Rear Axle	SUV 4WD CUVC	for vehicles with standard suspension,for vehicles without electronic suspension control,for PR no.: 1JA	Rubber Buffer,shock absorber	**GRM17120**
	2015.05-2018.07	Rear Axle	SUV FWD CUVC	for vehicles with standard suspension,for vehicles without electronic suspension control,for PR no.: 1JA	Rubber Buffer,shock absorber	**GRM17120**
	2015.05-2018.07	Rear Axle	SUV 4WD CUVC	for vehicles with sports suspension,for vehicles without electronic suspension control,for PR no.: 1JC	Rubber Buffer,shock absorber	**GRM37156**
	2015.05-2018.07	Rear Axle	SUV FWD CUVC	for vehicles with sports suspension,for vehicles without electronic suspension control,for PR no.: 1JC	Rubber Buffer,shock absorber	**GRM37156**
	2015.05-2018.07	Front	SUV 4WD CUVC		Bush,mounting differential	**GRM50172**
	2015.05-2018.07	Rear Axle Left & Right Lower Outer	SUV 4WD CUVC		Knuckle Bushing	**GRM12247**
	2015.05-2018.07	Rear Axle Left & Right Lower Outer	SUV FWD CUVC		Knuckle Bushing	**GRM12247**
	2016.01-2024.04	-	SUV 4WD DFGA;DBGC;DTSA;DTSB		Engine Mounting Bushing Kit	**GRM35272K**
	2016.01-2024.04	-	SUV FWD DFGA;DTSA;DTSB		Engine Mounting Bushing Kit	**GRM38471**
	2016.01-2024.04	Front Axle	SUV FWD DFGA;DTSA;DTSB		Protection Boot	**GRM40690**
	2016.01-2024.04	Front Axle	SUV 4WD DFGA;DBGC;DTSA;DTSB		Protection Boot	**GRM40690**
	2016.01-2024.04	Rear Axle Left & Right Lower Outer	SUV FWD DFGA;DTSA;DTSB		Knuckle Bushing	**GRM50483**
	2016.01-2024.04	Rear Axle Left & Right Lower Outer	SUV 4WD DFGA;DBGC;DTSA;DTSB		Knuckle Bushing	**GRM50483**
	2023.09-	Rear Axle Left & Right Lower Outer	SUV FWD DXPA		Knuckle Bushing	**GRM50483**
2.0 (120 kw)	2008.02-2009.08	Front Lower	SUV 4WD CBBA		Engine Mounting Bushing	**GRM16545**
	2008.02-2009.08	Front Upper	SUV 4WD CBBA	Length:34mm	Engine Mounting Bushing	**GRM16544**
	2008.02-2009.08	Upper	SUV 4WD CBBA	Length:36mm	Engine Mounting Bushing	**GRM10338**
	2008.02-2009.08	Rear Axle Left & Right Upper	SUV 4WD CBBA		Spring Mounting	**GRM12834**
	2008.02-2009.08	Front	SUV 4WD CBBA		Bracket,stabilizer mounting	**GRM31436**
	2008.02-2009.08	-	SUV 4WD CBBA		Mounting,radiator	**GRM14044**
	2008.02-2009.08	Lower	SUV 4WD CBBA		Mounting,radiator	**GRM14038**
	2008.02-2009.08	Front Axle	SUV 4WD CBBA		Rubber Buffer,shock absorber	**GRM33564**
	2008.02-2009.08	Rear Axle	SUV 4WD CBBA		Rubber Buffer,shock absorber	**GRM37156**

	YEAR	FITTING POSITION	BODY STYLE & DRIVE TYPE & ENGINE	REMARKS	PRODUCT	G-AP Ref.
VW **Tiguan**						
2.0 (120 kw)	2008.02-2009.08	Front	SUV 4WD CBBA		Bush,mounting differential	**GRM50172**
	2008.02-2009.08	Rear Axle Left & Right Lower Outer	SUV 4WD CBBA		Knuckle Bushing	**GRM12247**
2.0 (125 kw)	2007.09-2018.07	Front Lower	SUV 4WD CAWA;CCTB;CCZC	Inner diameter:15.6mm	Engine Mounting Bushing	**GRM16545**
	2007.09-2018.07	Front Lower	SUV 4WD CBBB;CFGB	Inner diameter:15.6mm	Engine Mounting Bushing	**GRM16545**
	2007.09-2018.07	Front Upper	SUV 4WD CAWA;CCTB;CCZC	Length:34mm	Engine Mounting Bushing	**GRM16544**
	2007.09-2018.07	Front Upper	SUV 4WD CBBB;CFGB	Length:34mm	Engine Mounting Bushing	**GRM16544**
	2007.09-2018.07	Lower	SUV 4WD CAWA;CCTB;CCZC	Inner diameter:15.2mm	Engine Mounting Bushing	**GRM10337**
	2007.09-2018.07	Lower	SUV 4WD CBBB;CFGB	Inner diameter:15.2mm	Engine Mounting Bushing	**GRM10337**
	2007.09-2018.07	Upper	SUV 4WD CAWA;CCTB;CCZC	Length:36mm	Engine Mounting Bushing	**GRM10338**
	2007.09-2018.07	Upper	SUV 4WD CBBB;CFGB	Length:36mm	Engine Mounting Bushing	**GRM10338**
	2007.09-2018.07	Upper	SUV 4WD CAWA;CCTB;CCZC	Engine Code:CAWA	Engine Mounting Bushing	**GRM32582**
	2007.09-2018.07	Upper	SUV 4WD CBBB;CFGB	Engine Code:CFGB	Engine Mounting Bushing	**GRM32582**
	2007.09-2018.07	Front	SUV 4WD CAWA;CCTB;CCZC		Engine Mounting Bushing Kit	**GRM16544S**
	2007.09-2018.07	Front	SUV 4WD CBBB;CFGB		Engine Mounting Bushing Kit	**GRM16544S**
	2007.09-2018.07	Rear Axle Left & Right Upper	SUV 4WD CAWA;CCTB;CCZC		Spring Mounting	**GRM12834**
	2007.09-2018.07	Rear Axle Left & Right Upper	SUV 4WD CBBB;CFGB		Spring Mounting	**GRM12834**
	2007.09-2018.07	Front	SUV 4WD CAWA;CCTB;CCZC		Bracket,stabilizer mounting	**GRM31436**
	2007.09-2018.07	Front	SUV 4WD CBBB;CFGB		Bracket,stabilizer mounting	**GRM31436**
	2007.09-2018.07	-	SUV 4WD CAWA;CCTB;CCZC		Mounting,radiator	**GRM14044**
	2007.09-2018.07	-	SUV 4WD CBBB;CFGB		Mounting,radiator	**GRM14044**
	2007.09-2018.07	Lower	SUV 4WD CAWA;CCTB;CCZC		Mounting,radiator	**GRM14038**
	2007.09-2018.07	Lower	SUV 4WD CBBB;CFGB		Mounting,radiator	**GRM14038**
	2007.09-2018.07	Front Axle	SUV 4WD CAWA;CCTB;CCZC		Rubber Buffer,shock absorber	**GRM17980**
	2007.09-2018.07	Front Axle	SUV 4WD CAWA;CCTB;CCZC		Rubber Buffer,shock absorber	**GRM33564**
	2007.09-2018.07	Front Axle	SUV 4WD CBBB;CFGB		Rubber Buffer,shock absorber	**GRM33564**
	2007.09-2018.07	Rear Axle	SUV 4WD CAWA;CCTB;CCZC		Rubber Buffer,shock absorber	**GRM17120**
	2007.09-2018.07	Rear Axle	SUV 4WD CBBB;CFGB		Rubber Buffer,shock absorber	**GRM17120**
	2007.09-2018.07	Rear Axle	SUV 4WD CAWA;CCTB;CCZC		Rubber Buffer,shock absorber	**GRM37156**
	2007.09-2018.07	Rear Axle	SUV 4WD CBBB;CFGB		Rubber Buffer,shock absorber	**GRM37156**
	2007.09-2018.07	Front	SUV 4WD CAWA;CCTB;CCZC		Bush,mounting differential	**GRM50172**
	2007.09-2018.07	Front	SUV 4WD CBBB;CFGB		Bush,mounting differential	**GRM50172**
	2007.09-2018.07	Rear Axle Left & Right Lower Outer	SUV 4WD CAWA;CCTB;CCZC		Knuckle Bushing	**GRM12247**
	2007.09-2018.07	Rear Axle Left & Right Lower Outer	SUV 4WD CBBB;CFGB		Knuckle Bushing	**GRM12247**
	2009.11-2011.05	-	SUV Van 4WD CCZC		Mounting,radiator	**GRM14044**
	2009.11-2011.05	Front	SUV Van 4WD CCZC		Bush,mounting differential	**GRM50172**
	2009.11-2011.05	Rear Axle Left & Right Lower Outer	SUV Van 4WD CCZC		Knuckle Bushing	**GRM12247**
	2010.05-2013.05	Front	SUV Van 4WD CFGB		Engine Mounting Bushing Kit	**GRM16544S**
	2010.05-2013.05	-	SUV Van 4WD CFGB		Mounting,radiator	**GRM14044**
	2010.05-2013.05	Front	SUV Van 4WD CFGB		Bush,mounting differential	**GRM50172**
	2010.05-2013.05	Rear Axle Left & Right Lower Outer	SUV Van 4WD CFGB		Knuckle Bushing	**GRM12247**
2.0 (130 kw)	2012.11-2018.07	Front Upper	SUV 4WD CFGC	Length:34mm	Engine Mounting Bushing	**GRM16544**
	2012.11-2018.07	Lower	SUV 4WD CFGC		Engine Mounting Bushing	**GRM10337**
	2012.11-2018.07	Upper	SUV 4WD CFGC	Length:36mm	Engine Mounting Bushing	**GRM10338**
	2012.11-2018.07	Front	SUV 4WD CFGC		Engine Mounting Bushing Kit	**GRM16544S**
	2012.11-2018.07	Front	SUV Van 4WD CFGC		Engine Mounting Bushing Kit	**GRM16544S**
	2012.11-2018.07	Front	SUV 4WD CFGC		Bracket,stabilizer mounting	**GRM31436**
	2012.11-2018.07	Lower	SUV 4WD CFGC		Mounting,radiator	**GRM14038**
	2012.11-2018.07	Front Axle	SUV 4WD CFGC		Rubber Buffer,shock absorber	**GRM33564**
	2012.11-2018.07	Rear Axle	SUV 4WD CFGC		Rubber Buffer,shock absorber	**GRM17120**
	2012.11-2018.07	Rear Axle	SUV 4WD CFGC	for vehicles with sports suspension;for vehicles without electronic suspension control;for PR no. 1JE	Rubber Buffer,shock absorber	**GRM37156**
	2012.11-2018.07	Front	SUV 4WD CFGC		Bush,mounting differential	**GRM50172**
	2012.11-2018.07	Front	SUV Van 4WD CFGC		Bush,mounting differential	**GRM50172**
	2012.11-2018.07	Rear Axle Left & Right Lower Outer	SUV 4WD CFGC		Knuckle Bushing	**GRM12247**
	2012.11-2018.07	Rear Axle Left & Right Lower Outer	SUV Van 4WD CFGC		Knuckle Bushing	**GRM12247**
	2016.08-2020.07	-	SUV 4WD CRGB		Engine Mounting Bushing Kit	**GRM35272K**
	2016.08-2020.07	Rear Axle Left & Right Lower Outer	SUV 4WD CRGB		Knuckle Bushing	**GRM50483**
2.0 (132 kw)	2011.05-2018.07	Front Upper	SUV 4WD CCZD	Length:34mm	Engine Mounting Bushing	**GRM16544**
	2011.05-2018.07	Lower	SUV 4WD CCZD		Engine Mounting Bushing	**GRM10337**
	2011.05-2018.07	Upper	SUV 4WD CCZD	Length:36mm	Engine Mounting Bushing	**GRM10338**
	2011.05-2018.07	Upper	SUV 4WD CCZD	Length:24.6mm	Engine Mounting Bushing	**GRM32582**
	2011.05-2018.07	Front	SUV 4WD CCZD		Engine Mounting Bushing Kit	**GRM16544S**
	2011.05-2018.07	Rear Axle Left & Right Upper	SUV 4WD CCZD		Spring Mounting	**GRM12834**
	2011.05-2018.07	Front	SUV 4WD CCZD		Bracket,stabilizer mounting	**GRM31436**
	2011.05-2018.07	Lower	SUV 4WD CCZD		Mounting,radiator	**GRM14038**

	YEAR	FITTING POSITION	BODY STYLE & DRIVE TYPE & ENGINE	REMARKS	PRODUCT	G-AP Ref.
VW **Tiguan**						
2.0 (132 kw)	2011.05-2018.07	Front Axle	SUV 4WD CCZD		Rubber Buffer,shock absorber	**GRM33564**
	2011.05-2018.07	Rear Axle	SUV 4WD CCZD	Prior to 2011.10,for vehicles with standard suspension;for vehicles without electronic suspension control;for PR no.: 1JA	Rubber Buffer,shock absorber	**GRM17120**
	2011.05-2018.07	Rear Axle	SUV 4WD CCZD	Date to 2011.10,for vehicles with standard suspension;for vehicles without electronic suspension control;for PR no.: 1JA	Rubber Buffer,shock absorber	**GRM37156**
	2011.05-2018.07	Front	SUV 4WD CCZD		Bush,mounting differential	**GRM50172**
	2011.05-2018.07	Rear Axle Left & Right Lower Outer	SUV 4WD CCZD		Knuckle Bushing	**GRM12247**
	2016.01-2024.04	-	SUV 4WD CZPA		Engine Mounting Bushing Kit	**GRM35272K**
	2016.01-2024.04	Front Axle	SUV 4WD CZPA		Protection Boot	**GRM40690**
	2016.01-2024.04	Rear Axle Left & Right Lower Outer	SUV 4WD CZPA		Knuckle Bushing	**GRM50483**
2.0 (135 kw)	2015.05-2018.07	Front Upper	SUV 4WD CUWA	Length:34mm	Engine Mounting Bushing	**GRM16544**
	2015.05-2018.07	Lower	SUV 4WD CUWA		Engine Mounting Bushing	**GRM10337**
	2015.05-2018.07	Upper	SUV 4WD CUWA	Length:36mm	Engine Mounting Bushing	**GRM10338**
	2015.05-2018.07	Front	SUV 4WD CUWA		Engine Mounting Bushing Kit	**GRM16544S**
	2015.05-2018.07	Front	SUV 4WD CUWA		Bracket,stabilizer mounting	**GRM31436**
	2015.05-2018.07	Rear Axle	SUV 4WD CUWA	for vehicles with standard suspension;for vehicles without electronic suspension control;for PR no.: 1JA	Rubber Buffer,shock absorber	**GRM17120**
	2015.05-2018.07	Rear Axle	SUV 4WD CUWA	for vehicles with sports suspension;for vehicles without electronic suspension control;for PR no.: 1JC	Rubber Buffer,shock absorber	**GRM37156**
	2015.05-2018.07	Front	SUV 4WD CUWA		Bush,mounting differential	**GRM50172**
	2015.05-2018.07	Rear Axle Left & Right Lower Outer	SUV 4WD CUWA		Knuckle Bushing	**GRM12247**
2.0 (140 kw)	2016.01-2020.07	Rear Axle Left & Right Lower Outer	SUV Van 4WD DFHA		Knuckle Bushing	**GRM50483**
	2016.04-2020.07	Front Axle	SUV 4WD DFHA		Protection Boot	**GRM40690**
	2016.04-2020.07	Rear Axle Left & Right Lower Outer	SUV 4WD DFHA		Knuckle Bushing	**GRM50483**
	2018.09-2022.11	-	SUV 4WD DKZA		Engine Mounting Bushing Kit	**GRM35272K**
	2018.09-2022.11	Front Axle	SUV 4WD DKZA		Protection Boot	**GRM40690**
	2018.09-2022.11	Rear Axle Left & Right Lower Outer	SUV 4WD DKZA		Knuckle Bushing	**GRM50483**
	2021.03-2024.04	Rear Axle Left & Right Lower Outer	SUV 4WD DNNA		Knuckle Bushing	**GRM50483**
2.0 (142 kw)	2023.09-	Rear Axle Left & Right Lower Outer	SUV 4WD DXNB		Knuckle Bushing	**GRM50483**
2.0 (147 kw)	2007.09-2018.07	Front Lower	SUV 4WD CAWB;CCTA;CCZA	Inner diameter:15.6mm	Engine Mounting Bushing	**GRM16545**
	2007.09-2018.07	Front Upper	SUV 4WD CAWB;CCTA;CCZA	Length:34mm	Engine Mounting Bushing	**GRM16544**
	2007.09-2018.07	Lower	SUV 4WD CAWB;CCTA;CCZA	Inner diameter:15.2mm	Engine Mounting Bushing	**GRM10337**
	2007.09-2018.07	Upper	SUV 4WD CAWB;CCTA;CCZA	Length:36mm	Engine Mounting Bushing	**GRM10338**
	2007.09-2018.07	Upper	SUV 4WD CAWB;CCTA;CCZA	Engine Code:CCTA,Engine Code:CAWB	Engine Mounting Bushing	**GRM32582**
	2007.09-2018.07	Front	SUV 4WD CAWB;CCTA;CCZA		Engine Mounting Bushing Kit	**GRM16544S**
	2007.09-2018.07	Rear Axle Left & Right Upper	SUV 4WD CAWB;CCTA;CCZA		Spring Mounting	**GRM12834**
	2007.09-2018.07	Front	SUV 4WD CAWB;CCTA;CCZA		Bracket,stabilizer mounting	**GRM31436**
	2007.09-2018.07	-	SUV 4WD CAWB;CCTA;CCZA		Mounting,radiator	**GRM14044**
	2007.09-2018.07	Lower	SUV 4WD CAWB;CCTA;CCZA		Mounting,radiator	**GRM14038**
	2007.09-2018.07	Front Axle	SUV 4WD CAWB;CCTA;CCZA		Rubber Buffer,shock absorber	**GRM33564**
	2007.09-2018.07	Rear Axle	SUV 4WD CAWB;CCTA;CCZA	Prior to 2011.10,for vehicles with standard suspension;for vehicles without electronic suspension control;for PR no.: 1JA	Rubber Buffer,shock absorber	**GRM17120**
	2007.09-2018.07	Rear Axle	SUV 4WD CAWB;CCTA;CCZA	Prior to 2011.10,for vehicles with sports suspension;for vehicles without electronic suspension control;for PR no.: 1JC	Rubber Buffer,shock absorber	**GRM37156**
	2007.09-2018.07	Front	SUV 4WD CAWB;CCTA;CCZA		Bush,mounting differential	**GRM50172**
	2007.09-2018.07	Rear Axle Left & Right Lower Outer	SUV 4WD CAWB;CCTA;CCZA		Knuckle Bushing	**GRM12247**
	2007.11-2018.07	Front	SUV FWD CAWB;CCTA		Engine Mounting Bushing Kit	**GRM16544S**
	2007.11-2018.07	-	SUV FWD CAWB;CCTA		Mounting,radiator	**GRM14044**
	2009.11-2011.05	-	SUV Van 4WD CCZA		Mounting,radiator	**GRM14044**
	2009.11-2011.05	Front	SUV Van 4WD CCZA		Bush,mounting differential	**GRM50172**
	2009.11-2011.05	Rear Axle Left & Right Lower Outer	SUV Van 4WD CCZA		Knuckle Bushing	**GRM12247**
	2020.07-2024.04	Front Axle	SUV 4WD DTUA		Protection Boot	**GRM40690**
	2020.07-2024.04	Rear Axle Left & Right Lower Outer	SUV 4WD DTUA		Knuckle Bushing	**GRM50483**
2.0 (150 kw)	2024.11-	Rear Axle Left & Right Lower Outer	SUV 4WD DNNE		Knuckle Bushing	**GRM50483**
2.0 (155 kw)	2011.05-2018.07	Front Upper	SUV 4WD CCZB	Length:34mm	Engine Mounting Bushing	**GRM16544**
	2011.05-2018.07	Lower	SUV 4WD CCZB		Engine Mounting Bushing	**GRM10337**
	2011.05-2018.07	Upper	SUV 4WD CCZB	Length:36mm	Engine Mounting Bushing	**GRM10338**
	2011.05-2018.07	Upper	SUV 4WD CCZB	Length:24.6mm	Engine Mounting Bushing	**GRM32582**
	2011.05-2018.07	Front	SUV 4WD CCZB		Engine Mounting Bushing Kit	**GRM16544S**
	2011.05-2018.07	Front	SUV Van 4WD CCZB		Engine Mounting Bushing Kit	**GRM16544S**
	2011.05-2018.07	Rear Axle Left & Right Upper	SUV 4WD CCZB		Spring Mounting	**GRM12834**
	2011.05-2018.07	Front	SUV 4WD CCZB		Bracket,stabilizer mounting	**GRM31436**
	2011.05-2018.07	Lower	SUV 4WD CCZB		Mounting,radiator	**GRM14038**
	2011.05-2018.07	Front Axle	SUV 4WD CCZB		Rubber Buffer,shock absorber	**GRM33564**
	2011.05-2018.07	Rear Axle	SUV 4WD CCZB		Rubber Buffer,shock absorber	**GRM17120**
	2011.05-2018.07	Rear Axle	SUV 4WD CCZB		Rubber Buffer,shock absorber	**GRM37156**
	2011.05-2018.07	Front	SUV 4WD CCZB		Bush,mounting differential	**GRM50172**
	2011.05-2018.07	Front	SUV Van 4WD CCZB		Bush,mounting differential	**GRM50172**
	2011.05-2018.07	Rear Axle Left & Right Lower Outer	SUV 4WD CCZB		Knuckle Bushing	**GRM12247**
	2011.05-2018.07	Rear Axle Left & Right Lower Outer	SUV Van 4WD CCZB		Knuckle Bushing	**GRM12247**

	YEAR	FITTING POSITION	BODY STYLE & DRIVE TYPE & ENGINE	REMARKS	PRODUCT	G-AP Ref.
VW						
Tiguan						
2.0 (162 kw)	2016.06-2024.04	-	SUV 4WD CHHB		Engine Mounting Bushing Kit	**GRM35272K**
	2016.06-2024.04	Rear Axle Left & Right Lower Outer	SUV 4WD CHHB		Knuckle Bushing	**GRM50483**
2.0 (169 kw)	2018.09-2020.07	-	SUV 4WD DKTA		Engine Mounting Bushing Kit	**GRM35272K**
	2018.09-2020.07	Rear Axle Left & Right Lower Outer	SUV 4WD DKTA		Knuckle Bushing	**GRM50483**
2.0 (176 kw)	2016.05-2020.07	-	SUV 4WD CUAA		Engine Mounting Bushing Kit	**GRM35272K**
	2016.05-2020.07	Front Axle	SUV 4WD CUAA		Protection Boot	**GRM40690**
	2016.05-2020.07	Rear Axle Left & Right Lower Outer	SUV 4WD CUAA		Knuckle Bushing	**GRM50483**
2.0 (180 kw)	2021.01-2024.04	-	SUV 4WD DNPA		Engine Mounting Bushing Kit	**GRM35272K**
	2021.01-2024.04	Rear Axle Left & Right Lower Outer	SUV 4WD DNPA		Knuckle Bushing	**GRM50483**
2.0 (195 kw)	2024.05-	Rear Axle Left & Right Lower Outer	SUV FWD DNPB		Knuckle Bushing	**GRM50483**
2.0 (235 kw)	2020.11-2024.04	-	SUV 4WD DNFG;DSFE		Engine Mounting Bushing Kit	**GRM35272K**
	2020.11-2024.04	Front Axle	SUV 4WD DNFG;DSFE		Protection Boot	**GRM40690**
	2020.11-2024.04	Rear Axle Left & Right Lower Outer	SUV 4WD DNFG;DSFE		Knuckle Bushing	**GRM50483**
Tiguan Allspace						
1.4 (110 kw)	2017.06-	-	SUV FWD CZEA;CZDA		Engine Mounting Bushing Kit	**GRM35272K**
	2017.06-	-	SUV FWD CZEA;CZDA		Engine Mounting Bushing Kit	**GRM38471**
	2017.06-	Rear Axle Left & Right Lower Outer	SUV FWD CZEA;CZDA		Knuckle Bushing	**GRM50483**
	2017.07-	-	SUV FWD CWLA		Engine Mounting Bushing Kit	**GRM35272K**
	2017.07-	-	SUV FWD CWLA		Engine Mounting Bushing Kit	**GRM38471**
	2017.07-	Rear Axle Left & Right Lower Outer	SUV FWD CWLA		Knuckle Bushing	**GRM50061**
1.5 (110 kw)	2018.09-	-	SUV FWD DADA;DPCA;DXDB		Engine Mounting Bushing Kit	**GRM35272K**
	2018.09-	Front Axle	SUV FWD DADA;DPCA;DXDB		Protection Boot	**GRM40690**
	2018.09-	Rear Axle Left & Right Lower Outer	SUV FWD DADA;DPCA;DXDB		Knuckle Bushing	**GRM50483**
2.0 (110 kw)	2017.06-	-	SUV 4WD DFGA;DBGC;DTSA;DTSB		Engine Mounting Bushing Kit	**GRM35272K**
	2017.06-	-	SUV FWD DFGA;DTSA;DTSB		Engine Mounting Bushing Kit	**GRM35272K**
	2017.06-	-	SUV 4WD DFGA;DBGC;DTSA;DTSB		Engine Mounting Bushing Kit	**GRM38471**
	2017.06-	-	SUV FWD DFGA;DTSA;DTSB		Engine Mounting Bushing Kit	**GRM38471**
	2017.06-	Front Axle	SUV 4WD DFGA;DBGC;DTSA;DTSB		Protection Boot	**GRM40690**
	2017.06-	Front Axle	SUV FWD DFGA;DTSA;DTSB		Protection Boot	**GRM40690**
	2017.06-	Rear Axle Left & Right Lower Outer	SUV 4WD DFGA;DBGC;DTSA;DTSB		Knuckle Bushing	**GRM50483**
	2017.06-	Rear Axle Left & Right Lower Outer	SUV FWD DFGA;DTSA;DTSB		Knuckle Bushing	**GRM50483**
2.0 (132 kw)	2017.03-	-	SUV 4WD DGVA		Engine Mounting Bushing Kit	**GRM35272K**
	2017.03-	Rear Axle Left & Right Lower Outer	SUV 4WD DGVA		Knuckle Bushing	**GRM50483**
2.0 (136 kw)	2020.03-	Rear Axle Left & Right Lower Outer	SUV 4WD DPJA		Knuckle Bushing	**GRM50483**
2.0 (137 kw)	2017.04-	Rear Axle Left & Right Lower Outer	SUV 4WD DGUA;DTEA		Knuckle Bushing	**GRM50483**
	2017.04-	Rear Axle Left & Right Lower Outer	SUV FWD DGUA;DTEA		Knuckle Bushing	**GRM50483**
2.0 (140 kw)	2017.06-2021.07	-	SUV 4WD DFHA		Engine Mounting Bushing Kit	**GRM35272K**
	2017.06-2021.07	-	SUV 4WD DFHA		Engine Mounting Bushing Kit	**GRM38471**
	2017.06-2021.07	Front Axle	SUV 4WD DFHA		Protection Boot	**GRM40690**
	2017.06-2021.07	Rear Axle Left & Right Lower Outer	SUV 4WD DFHA		Knuckle Bushing	**GRM50483**
	2018.09-	-	SUV 4WD DNLA;DNNA		Engine Mounting Bushing Kit	**GRM35272K**
	2018.09-	Rear Axle Left & Right Lower Outer	SUV 4WD DNLA;DNNA		Knuckle Bushing	**GRM50483**
2.0 (147 kw)	2020.06-	-	SUV 4WD DTUA		Engine Mounting Bushing Kit	**GRM35272K**
	2020.06-	Front Axle	SUV 4WD DTUA		Protection Boot	**GRM40690**
	2020.06-	Rear Axle Left & Right Lower Outer	SUV 4WD DTUA		Knuckle Bushing	**GRM50483**
2.0 (162 kw)	2017.07-	-	SUV 4WD CXDA;DNJA		Engine Mounting Bushing Kit	**GRM35272K**
	2017.07-	Rear Axle Left & Right Lower Outer	SUV 4WD CXDA;DNJA		Knuckle Bushing	**GRM50483**
2.0 (176 kw)	2017.06-2020.09	-	SUV 4WD CUAA		Engine Mounting Bushing Kit	**GRM35272K**
	2017.06-2020.09	-	SUV 4WD CUAA		Engine Mounting Bushing Kit	**GRM38471**
	2017.06-2020.09	Front Axle	SUV 4WD CUAA		Protection Boot	**GRM40690**
	2017.06-2020.09	Rear Axle Left & Right Lower Outer	SUV 4WD CUAA		Knuckle Bushing	**GRM50483**
2.0 (180 kw)	2020.09-	-	SUV 4WD DNPA		Engine Mounting Bushing Kit	**GRM35272K**
	2020.09-	Rear Axle Left & Right Lower Outer	SUV 4WD DNPA		Knuckle Bushing	**GRM50483**
Touareg						
2.5 (120 kw)	2003.08-2010.05	Front Left	SUV 4WD BLK;BPD		Engine Mounting Bushing	**GRM35928**
	2003.08-2010.05	Front Axle	SUV 4WD BLK;BPD		Bush,mounting differential	**GRM35787**
	2003.08-2010.05	Rear Axle	SUV 4WD BLK;BPD		Bush,mounting differential	**GRM35733**
2.5 (128 kw)	2003.01-2010.05	Front Left	SUV 4WD BAC;BPE		Engine Mounting Bushing	**GRM35928**
	2003.01-2010.05	Front Axle	SUV 4WD BAC;BPE		Bush,mounting differential	**GRM35787**
	2003.01-2010.05	Rear Axle	SUV 4WD BAC;BPE		Bush,mounting differential	**GRM35733**
3.0 (150 kw)	2010.01-2018.03	Front Left	SUV 4WD CJMA;CASD;CVWA;CRCD		Engine Mounting Bushing	**GRM35928**
	2010.01-2018.03	Rear Axle	SUV 4WD CJMA;CASD;CVWA;CRCD		Bush,mounting differential	**GRM35733**
	2010.01-2018.03	Rear	SUV 4WD CJMA;CASD;CVWA;CRCD		Bush,mounting differential	**GRM35982**

	YEAR	FITTING POSITION	BODY STYLE & DRIVE TYPE & ENGINE	REMARKS	PRODUCT	G-AP Ref.
VW						
Touareg						
3.0 (155 kw)	2006.04-2010.05	Front Left	SUV 4WD BUN;CASB		Engine Mounting Bushing	**GRM35928**
	2006.04-2010.05	Front Axle	SUV 4WD BUN;CASB		Bush,mounting differential	**GRM35787**
	2006.04-2010.05	Rear Axle	SUV 4WD BUN;CASB		Bush,mounting differential	**GRM35733**
3.0 (165 kw)	2004.11-2010.05	Front Left	SUV 4WD BKS;CATA		Engine Mounting Bushing	**GRM35928**
	2004.11-2010.05	Front Axle	SUV 4WD BKS;CATA		Bush,mounting differential	**GRM35787**
	2004.11-2010.05	Rear Axle	SUV 4WD BKS;CATA		Bush,mounting differential	**GRM35733**
	2010.06-2018.03	Front Left	SUV 4WD CATA		Engine Mounting Bushing	**GRM35928**
	2010.06-2018.03	Rear Axle	SUV 4WD CATA		Bush,mounting differential	**GRM35733**
	2010.06-2018.03	Rear	SUV 4WD CATA		Bush,mounting differential	**GRM35982**
3.0 (176 kw)	2007.11-2010.05	Front Left	SUV 4WD CASA;CASC		Engine Mounting Bushing	**GRM35928**
	2007.11-2010.05	Front Axle	SUV 4WD CASA;CASC		Bush,mounting differential	**GRM35787**
	2007.11-2010.05	Rear Axle	SUV 4WD CASA;CASC		Bush,mounting differential	**GRM35733**
	2010.01-2018.03	Front Left	SUV 4WD CASA;CNRB		Engine Mounting Bushing	**GRM35928**
	2010.01-2018.03	Rear Axle	SUV 4WD CASA;CNRB		Bush,mounting differential	**GRM35733**
	2010.01-2018.03	Rear	SUV 4WD CASA;CNRB		Bush,mounting differential	**GRM35982**
3.0 (180 kw)	2011.05-2014.12	Front Left	SUV Van 4WD CRCA		Engine Mounting Bushing	**GRM35928**
	2011.05-2014.12	Rear Axle	SUV Van 4WD CRCA		Bush,mounting differential	**GRM35733**
	2011.05-2018.03	Front Left	SUV 4WD CJGD;CRCA		Engine Mounting Bushing	**GRM35928**
	2011.05-2018.03	Rear Axle	SUV 4WD CJGD;CRCA		Bush,mounting differential	**GRM35733**
	2011.05-2018.03	Rear	SUV 4WD CJGD;CRCA		Bush,mounting differential	**GRM35982**
3.0 (193 kw)	2014.09-2018.03	Front Left	SUV 4WD CVVA		Engine Mounting Bushing	**GRM35928**
	2014.09-2018.03	Rear Axle	SUV 4WD CVVA		Bush,mounting differential	**GRM35733**
	2014.09-2018.03	Rear	SUV 4WD CVVA		Bush,mounting differential	**GRM35982**
3.0 (213 kw)	2010.08-2018.03	Front Left	SUV 4WD CJTA		Engine Mounting Bushing	**GRM35928**
	2010.08-2018.03	Rear Axle	SUV 4WD CJTA		Bush,mounting differential	**GRM35733**
	2010.08-2018.03	Rear	SUV 4WD CJTA		Bush,mounting differential	**GRM35982**
3.0 (279 kw)	2010.04-2018.03	Front Left	SUV 4WD CGFA;CGEA		Engine Mounting Bushing	**GRM35928**
	2010.04-2018.03	Rear Axle	SUV 4WD CGFA;CGEA		Bush,mounting differential	**GRM35733**
	2010.04-2018.03	Rear	SUV 4WD CGFA;CGEA		Bush,mounting differential	**GRM35982**
3.2 (162 kw)	2002.10-2006.11	Front Left	SUV 4WD AZZ;BKJ;BMX;BMV;BRJ;BAA		Engine Mounting Bushing	**GRM35928**
	2002.10-2006.11	Rear Axle	SUV 4WD AZZ;BKJ;BMX;BMV;BRJ;BAA		Bush,mounting differential	**GRM35733**
3.2 (177 kw)	2004.11-2006.11	Front Left	SUV 4WD BMV		Engine Mounting Bushing	**GRM35928**
	2004.11-2006.11	Rear Axle	SUV 4WD BMV		Bush,mounting differential	**GRM35733**
3.6 (183 kw)	2010.08-2018.03	Front Left	SUV 4WD CMTA		Engine Mounting Bushing	**GRM35928**
	2010.08-2018.03	Rear Axle	SUV 4WD CMTA		Bush,mounting differential	**GRM35733**
	2010.08-2018.03	Rear	SUV 4WD CMTA		Bush,mounting differential	**GRM35982**
3.6 (206 kw)	2005.10-2010.05	Front Left	SUV 4WD BHK;BHL		Engine Mounting Bushing	**GRM35928**
	2005.10-2010.05	Front Axle	SUV 4WD BHK;BHL		Bush,mounting differential	**GRM35787**
	2005.10-2010.05	Rear Axle	SUV 4WD BHK;BHL		Bush,mounting differential	**GRM35733**
	2010.04-2018.03	Front Left	SUV 4WD CGRA		Engine Mounting Bushing	**GRM35928**
	2010.04-2018.03	Rear Axle	SUV 4WD CGRA		Bush,mounting differential	**GRM35733**
	2010.04-2018.03	Rear	SUV 4WD CGRA		Bush,mounting differential	**GRM35982**
4.2 (228 kw)	2002.12-2006.11	Front Left	SUV 4WD AXQ		Engine Mounting Bushing	**GRM35928**
	2002.12-2006.11	Rear Axle	SUV 4WD AXQ		Bush,mounting differential	**GRM35733**
4.2 (250 kw)	2010.01-2018.03	Front Left	SUV 4WD CKDA		Engine Mounting Bushing	**GRM35928**
	2010.01-2018.03	Rear Axle	SUV 4WD CKDA		Bush,mounting differential	**GRM35733**
	2010.01-2018.03	Rear	SUV 4WD CKDA		Bush,mounting differential	**GRM35982**
4.2 (257 kw)	2006.06-2010.05	Front Left	SUV 4WD BAR		Engine Mounting Bushing	**GRM35928**
	2006.06-2010.05	Front Axle	SUV 4WD BAR		Bush,mounting differential	**GRM35787**
	2006.06-2010.05	Rear Axle	SUV 4WD BAR		Bush,mounting differential	**GRM35733**
4.2 (265 kw)	2011.01-2018.03	Front Left	SUV 4WD CGNA		Engine Mounting Bushing	**GRM35928**
	2011.01-2018.03	Rear Axle	SUV 4WD CGNA		Bush,mounting differential	**GRM35733**
	2011.01-2018.03	Rear	SUV 4WD CGNA		Bush,mounting differential	**GRM35982**
5.0 (230 kw)	2002.10-2010.05	Front Left	SUV 4WD AYH;BLE;BWF;BKW		Engine Mounting Bushing	**GRM35928**
	2002.10-2010.05	Front Axle	SUV 4WD AYH;BLE;BWF;BKW		Bush,mounting differential	**GRM35787**
	2002.10-2010.05	Rear Axle	SUV 4WD AYH;BLE;BWF;BKW		Bush,mounting differential	**GRM35733**
5.0 (257 kw)	2007.08-2010.05	Front Axle	SUV 4WD CBWA		Bush,mounting differential	**GRM35787**
	2007.08-2010.05	Rear Axle	SUV 4WD CBWA		Bush,mounting differential	**GRM35733**
6.0 (331 kw)	2004.08-2010.05	Rear Axle	SUV 4WD BJN;CFRA		Bush,mounting differential	**GRM35733**
Touran						
1.0 (85 kw)	2018.12-2019.07	Front Axle	MPV FWD DKRB		Rubber Buffer,shock absorber	**GRM17980**
	2018.12-2019.07	Rear Axle	MPV FWD DKRB	for vehicles with sports suspension	Rubber Buffer,shock absorber	**GRM33604**
	2018.12-2019.07	Rear Axle Left & Right Lower Outer	MPV FWD DKRB		Knuckle Bushing	**GRM50061**

	YEAR	FITTING POSITION	BODY STYLE & DRIVE TYPE & ENGINE	REMARKS	PRODUCT	G-AP Ref.
VW **Touran**						
1.2 (77 kw)	2010.05-2015.05	Front Upper	MPV FWD CBZB		Engine Mounting Bushing	GRM16544
	2010.05-2015.05	Lower	MPV FWD CBZB		Engine Mounting Bushing	GRM10337
	2010.05-2015.05	Upper	MPV FWD CBZB		Engine Mounting Bushing	GRM10338
	2010.05-2015.05	Upper	MPV FWD CBZB		Engine Mounting Bushing	GRM32582
	2010.05-2015.05	Front	MPV FWD CBZB		Engine Mounting Bushing Kit	GRM16544S
	2010.05-2015.05	Front	Box Body/MPV FWD CBZB		Engine Mounting Bushing Kit	GRM16544S
	2010.05-2015.05	Front	MPV FWD CBZB		Bracket,stabilizer mounting	GRM31436
	2010.05-2015.05	-	MPV FWD CBZB		Mounting,radiator	GRM14044
	2010.05-2015.05	-	Box Body/MPV FWD CBZB		Mounting,radiator	GRM14044
	2010.05-2015.05	Lower	MPV FWD CBZB		Mounting,radiator	GRM14038
	2010.05-2015.05	Front Axle	MPV FWD CBZB		Rubber Buffer,shock absorber	GRM17980
	2010.05-2015.05	Front Axle	MPV FWD CBZB		Rubber Buffer,shock absorber	GRM33564
	2010.05-2015.05	Rear Axle	MPV FWD CBZB	for vehicles with sports suspension,for vehicles without electronic suspension control,for PR no.:1JC	Rubber Buffer,shock absorber	GRM17120
	2010.05-2015.05	Rear Axle	MPV FWD CBZB	for vehicles without electronic suspension control,for PR no.:1JA	Rubber Buffer,shock absorber	GRM37156
	2010.05-2015.05	Rear Axle Left & Right Lower Outer	MPV FWD CBZB		Knuckle Bushing	GRM12247
	2010.05-2015.05	Rear Axle Left & Right Lower Outer	Box Body/MPV FWD CBZB		Knuckle Bushing	GRM12247
1.2 (81 kw)	2015.05-2018.07	-	MPV FWD CYVB		Engine Mounting Bushing Kit	GRM35272K
	2015.05-2018.07	Front Axle	MPV FWD CYVB		Protection Boot	GRM40690
	2015.05-2018.07	Front Axle	MPV FWD CYVB		Rubber Buffer,shock absorber	GRM17980
	2015.05-2018.07	Rear Axle	MPV FWD CYVB	for vehicles with sports suspension	Rubber Buffer,shock absorber	GRM33604
	2015.05-2018.07	Rear Axle Left & Right Lower Outer	MPV FWD CYVB		Knuckle Bushing	GRM50061
1.4 (103 kw)	2006.02-2010.05	Front Lower	MPV FWD BMY;CAVC		Engine Mounting Bushing	GRM16545
	2006.02-2010.05	Front Upper	MPV FWD BMY;CAVC		Engine Mounting Bushing	GRM16544
	2006.02-2010.05	Lower	MPV FWD BMY;CAVC		Engine Mounting Bushing	GRM10337
	2006.02-2010.05	Upper	MPV FWD BMY;CAVC		Engine Mounting Bushing	GRM10338
	2006.02-2010.05	Upper	MPV FWD BMY;CAVC		Engine Mounting Bushing	GRM32582
	2006.02-2010.05	Front	MPV FWD BMY;CAVC		Engine Mounting Bushing Kit	GRM16544S
	2006.02-2010.05	Rear Axle	MPV FWD BMY;CAVC		Holder,exhaust system	GRM13864
	2006.02-2010.05	Rear Axle	MPV FWD BMY;CAVC		Holder,exhaust system	GRM13868
	2006.02-2010.05	Front	MPV FWD BMY;CAVC		Bracket,stabilizer mounting	GRM31436
	2006.02-2010.05	-	MPV FWD BMY;CAVC		Mounting,radiator	GRM14044
	2006.02-2010.05	Lower	MPV FWD BMY;CAVC		Mounting,radiator	GRM14038
	2006.02-2010.05	Front Axle	MPV FWD BMY;CAVC		Rubber Buffer,shock absorber	GRM17980
	2006.02-2010.05	Front Axle	MPV FWD BMY;CAVC		Rubber Buffer,shock absorber	GRM33564
	2006.02-2010.05	Rear Axle	MPV FWD BMY;CAVC	Engine Code:BMY,Chassis no. from:1T-6-170 001	Rubber Buffer,shock absorber	GRM17120
	2006.02-2010.05	Rear Axle	MPV FWD BMY;CAVC	Engine Code:BMY,Chassis no. to:1T-6-170 000	Rubber Buffer,shock absorber	GRM18004
	2006.02-2010.05	Rear Axle	MPV FWD BMY;CAVC	Engine Code:BMY,Chassis no. from:1T-6-170 001	Rubber Buffer,shock absorber	GRM37156
	2006.02-2010.05	Rear Axle Left & Right Lower Outer	MPV FWD BMY;CAVC		Knuckle Bushing	GRM12247
	2010.05-2015.05	Front Upper	MPV FWD CAVC;CTHC		Engine Mounting Bushing	GRM16544
	2010.05-2015.05	Lower	MPV FWD CAVC;CTHC		Engine Mounting Bushing	GRM10337
	2010.05-2015.05	Upper	MPV FWD CAVC;CTHC		Engine Mounting Bushing	GRM10338
	2010.05-2015.05	Upper	MPV FWD CAVC;CTHC		Engine Mounting Bushing	GRM32582
	2010.05-2015.05	Front	MPV FWD CAVC;CTHC		Engine Mounting Bushing Kit	GRM16544S
	2010.05-2015.05	Front	Box Body/MPV FWD CAVC;CTHC		Engine Mounting Bushing Kit	GRM16544S
	2010.05-2015.05	Front	MPV FWD CAVC;CTHC		Bracket,stabilizer mounting	GRM31436
	2010.05-2015.05	-	MPV FWD CAVC;CTHC		Mounting,radiator	GRM14044
	2010.05-2015.05	-	Box Body/MPV FWD CAVC;CTHC		Mounting,radiator	GRM14044
	2010.05-2015.05	Lower	MPV FWD CAVC;CTHC		Mounting,radiator	GRM14038
	2010.05-2015.05	Front Axle	MPV FWD CAVC;CTHC		Rubber Buffer,shock absorber	GRM17980
	2010.05-2015.05	Front Axle	MPV FWD CAVC;CTHC		Rubber Buffer,shock absorber	GRM33564
	2010.05-2015.05	Rear Axle	MPV FWD CAVC;CTHC	Engine Code:BMY,Chassis no. from:1T-6-170 001	Rubber Buffer,shock absorber	GRM17120
	2010.05-2015.05	Rear Axle	MPV FWD CAVC;CTHC	Engine Code:BKC,BXE,BLS,Chassis no. from:1T-6-170 001	Rubber Buffer,shock absorber	GRM37156
	2010.05-2015.05	Rear Axle Left & Right Lower Outer	MPV FWD CAVC;CTHC		Knuckle Bushing	GRM12247
	2010.05-2015.05	Rear Axle Left & Right Lower Outer	Box Body/MPV FWD CAVC;CTHC		Knuckle Bushing	GRM12247
1.4 (110 kw)	2009.05-2010.05	Front Lower	MPV FWD CDGA		Engine Mounting Bushing	GRM16545
	2009.05-2010.05	Front Upper	MPV FWD CDGA		Engine Mounting Bushing	GRM16544
	2009.05-2010.05	Lower	MPV FWD CDGA		Engine Mounting Bushing	GRM10337
	2009.05-2010.05	Upper	MPV FWD CDGA		Engine Mounting Bushing	GRM10338
	2009.05-2010.05	Upper	MPV FWD CDGA		Engine Mounting Bushing	GRM32582
	2009.05-2010.05	Front	MPV FWD CDGA		Engine Mounting Bushing Kit	GRM16544S
	2009.05-2010.05	Front	MPV FWD CDGA		Bracket,stabilizer mounting	GRM31436
	2009.05-2010.05	-	MPV FWD CDGA		Mounting,radiator	GRM14044
	2009.05-2010.05	Lower	MPV FWD CDGA		Mounting,radiator	GRM14038
	2009.05-2010.05	Front Axle	MPV FWD CDGA		Rubber Buffer,shock absorber	GRM17980

	YEAR	FITTING POSITION	BODY STYLE & DRIVE TYPE & ENGINE	REMARKS	PRODUCT	G-AP Ref.
VW **Touran**						
1.4 (110 kw)	2009.05-2010.05	Rear Axle	MPV FWD CDGA	for vehicles with sports suspension,for vehicles without electronic suspension control,for PR no.:1JC	Rubber Buffer,shock absorber	**GRM17120**
	2009.05-2010.05	Rear Axle	MPV FWD CDGA	for vehicles without electronic suspension control,for PR no.:1JA	Rubber Buffer,shock absorber	**GRM37156**
	2009.05-2010.05	Rear Axle Left & Right Lower Outer	MPV FWD CDGA		Knuckle Bushing	**GRM12247**
	2010.05-2015.05	Front Upper	MPV FWD CDGA		Engine Mounting Bushing	**GRM16544**
	2010.05-2015.05	Lower	MPV FWD CDGA		Engine Mounting Bushing	**GRM10337**
	2010.05-2015.05	Upper	MPV FWD CDGA		Engine Mounting Bushing	**GRM10338**
	2010.05-2015.05	Upper	MPV FWD CDGA		Engine Mounting Bushing	**GRM32582**
	2010.05-2015.05	Front	MPV FWD CDGA		Engine Mounting Bushing Kit	**GRM16544S**
	2010.05-2015.05	Front	Box Body/MPV FWD CDGA		Engine Mounting Bushing Kit	**GRM16544S**
	2010.05-2015.05	Front	MPV FWD CDGA		Bracket,stabilizer mounting	**GRM31436**
	2010.05-2015.05	-	MPV FWD CDGA		Mounting,radiator	**GRM14044**
	2010.05-2015.05	-	Box Body/MPV FWD CDGA		Mounting,radiator	**GRM14044**
	2010.05-2015.05	Lower	MPV FWD CDGA		Mounting,radiator	**GRM14038**
	2010.05-2015.05	Front Axle	MPV FWD CDGA		Rubber Buffer,shock absorber	**GRM17980**
	2010.05-2015.05	Front Axle	MPV FWD CDGA		Rubber Buffer,shock absorber	**GRM33564**
	2010.05-2015.05	Rear Axle	MPV FWD CDGA	for vehicles with sports suspension,for vehicles without electronic suspension control,for PR no.:1JC	Rubber Buffer,shock absorber	**GRM17120**
	2010.05-2015.05	Rear Axle	MPV FWD CDGA	for vehicles without electronic suspension control,for PR no.:1JA	Rubber Buffer,shock absorber	**GRM37156**
	2010.05-2015.05	Rear Axle Left & Right Lower Outer	MPV FWD CDGA		Knuckle Bushing	**GRM12247**
	2010.05-2015.05	Rear Axle Left & Right Lower Outer	Box Body/MPV FWD CDGA		Knuckle Bushing	**GRM12247**
	2015.05-2022.07	-	MPV FWD CZDA		Engine Mounting Bushing Kit	**GRM35272K**
	2015.05-2022.07	Front Axle	MPV FWD CZDA		Protection Boot	**GRM40690**
	2015.05-2022.07	Front Axle	MPV FWD CZDA		Rubber Buffer,shock absorber	**GRM17980**
	2015.05-2022.07	Rear Axle	MPV FWD CZDA	for vehicles with sports suspension	Rubber Buffer,shock absorber	**GRM33604**
	2015.05-2022.07	Rear Axle Left & Right Lower Outer	MPV FWD CZDA		Knuckle Bushing	**GRM50061**
1.4 (125 kw)	2006.11-2010.05	Front Lower	MPV FWD BLG;CAVB		Engine Mounting Bushing	**GRM16545**
	2006.11-2010.05	Front Upper	MPV FWD BLG;CAVB		Engine Mounting Bushing	**GRM16544**
	2006.11-2010.05	Lower	MPV FWD BLG;CAVB		Engine Mounting Bushing	**GRM10337**
	2006.11-2010.05	Upper	MPV FWD BLG;CAVB		Engine Mounting Bushing	**GRM10338**
	2006.11-2010.05	Upper	MPV FWD BLG;CAVB		Engine Mounting Bushing	**GRM32582**
	2006.11-2010.05	Front	MPV FWD BLG;CAVB		Engine Mounting Bushing Kit	**GRM16544S**
	2006.11-2010.05	Front	MPV FWD BLG;CAVB		Bracket,stabilizer mounting	**GRM31436**
	2006.11-2010.05	-	MPV FWD BLG;CAVB		Mounting,radiator	**GRM14044**
	2006.11-2010.05	Lower	MPV FWD BLG;CAVB		Mounting,radiator	**GRM14038**
	2006.11-2010.05	Front Axle	MPV FWD BLG;CAVB		Rubber Buffer,shock absorber	**GRM17980**
	2006.11-2010.05	Front Axle	MPV FWD BLG;CAVB		Rubber Buffer,shock absorber	**GRM33564**
	2006.11-2010.05	Rear Axle	MPV FWD BLG;CAVB	Engine Code:BMY,Chassis no. from:1T-6-170 001	Rubber Buffer,shock absorber	**GRM17120**
	2006.11-2010.05	Rear Axle	MPV FWD BLG;CAVB	Engine Code:BKC,BXE,BLS,Chassis no. from:1T-6-170 001	Rubber Buffer,shock absorber	**GRM37156**
	2006.11-2010.05	Rear Axle Left & Right Lower Outer	MPV FWD BLG;CAVB		Knuckle Bushing	**GRM12247**
	2010.05-2015.05	Front Upper	MPV FWD CAVB;CTHB		Engine Mounting Bushing	**GRM16544**
	2010.05-2015.05	Lower	MPV FWD CAVB;CTHB		Engine Mounting Bushing	**GRM10337**
	2010.05-2015.05	Upper	MPV FWD CAVB;CTHB		Engine Mounting Bushing	**GRM10338**
	2010.05-2015.05	Upper	MPV FWD CAVB;CTHB	Engine Code:CAVB	Engine Mounting Bushing	**GRM32582**
	2010.05-2015.05	Front	MPV FWD CAVB;CTHB		Engine Mounting Bushing Kit	**GRM16544S**
	2010.05-2015.05	Front	Box Body/MPV FWD CAVB;CTHB		Engine Mounting Bushing Kit	**GRM16544S**
	2010.05-2015.05	Front	MPV FWD CAVB;CTHB		Bracket,stabilizer mounting	**GRM31436**
	2010.05-2015.05	-	MPV FWD CAVB;CTHB		Mounting,radiator	**GRM14044**
	2010.05-2015.05	-	Box Body/MPV FWD CAVB;CTHB		Mounting,radiator	**GRM14044**
	2010.05-2015.05	Lower	MPV FWD CAVB;CTHB		Mounting,radiator	**GRM14038**
	2010.05-2015.05	Front Axle	MPV FWD CAVB;CTHB		Rubber Buffer,shock absorber	**GRM17980**
	2010.05-2015.05	Front Axle	MPV FWD CAVB;CTHB		Rubber Buffer,shock absorber	**GRM33564**
	2010.05-2015.05	Rear Axle	MPV FWD CAVB;CTHB	for vehicles with sports suspension,for vehicles without electronic suspension control,for PR no.:1JC	Rubber Buffer,shock absorber	**GRM17120**
	2010.05-2015.05	Rear Axle	MPV FWD CAVB;CTHB	for vehicles without electronic suspension control,for PR no.:1JA	Rubber Buffer,shock absorber	**GRM37156**
	2010.05-2015.05	Rear Axle Left & Right Lower Outer	MPV FWD CAVB;CTHB		Knuckle Bushing	**GRM12247**
	2010.05-2015.05	Rear Axle Left & Right Lower Outer	Box Body/MPV FWD CAVB;CTHB		Knuckle Bushing	**GRM12247**
1.5 (110 kw)	2018.11-	-	MPV FWD DADA;DPCA;DXDB		Engine Mounting Bushing Kit	**GRM35272K**
	2018.11-	Front Axle	MPV FWD DADA;DPCA;DXDB		Rubber Buffer,shock absorber	**GRM17980**
	2018.11-	Rear Axle	MPV FWD DADA;DPCA;DXDB	for vehicles with sports suspension	Rubber Buffer,shock absorber	**GRM33604**
	2018.11-	Rear Axle Left & Right Lower Outer	MPV FWD DADA;DPCA;DXDB		Knuckle Bushing	**GRM50061**
1.6 (66 kw)	2010.05-2015.05	Front Upper	MPV FWD CAYB		Engine Mounting Bushing	**GRM16544**
	2010.05-2015.05	Lower	MPV FWD CAYB		Engine Mounting Bushing	**GRM10337**
	2010.05-2015.05	Upper	MPV FWD CAYB		Engine Mounting Bushing	**GRM10338**
	2010.05-2015.05	Upper	MPV FWD CAYB		Engine Mounting Bushing	**GRM32582**
	2010.05-2015.05	Front	MPV FWD CAYB		Engine Mounting Bushing Kit	**GRM16544S**
	2010.05-2015.05	Front	Box Body/MPV FWD CAYB		Engine Mounting Bushing Kit	**GRM16544S**

	YEAR	FITTING POSITION	BODY STYLE & DRIVE TYPE & ENGINE	REMARKS	PRODUCT	G-AP Ref.
VW **Touran**						
1.6 (66 kw)	2010.05-2015.05	Front	MPV FWD CAYB		Bracket,stabilizer mounting	**GRM31436**
	2010.05-2015.05	-	MPV FWD CAYB		Mounting,radiator	**GRM14044**
	2010.05-2015.05	-	Box Body/MPV FWD CAYB		Mounting,radiator	**GRM14044**
	2010.05-2015.05	Lower	MPV FWD CAYB		Mounting,radiator	**GRM14038**
	2010.05-2015.05	Front Axle	MPV FWD CAYB		Rubber Buffer,shock absorber	**GRM17980**
	2010.05-2015.05	Front Axle	MPV FWD CAYB		Rubber Buffer,shock absorber	**GRM33564**
	2010.05-2015.05	Rear Axle	MPV FWD CAYB	for vehicles with sports suspension,for vehicles without electronic suspension control,for PR no.:1JC	Rubber Buffer,shock absorber	**GRM17120**
	2010.05-2015.05	Rear Axle	MPV FWD CAYB	Gen to:2011 01for vehicles with standard suspension,for vehicles without electronic suspension control,for PR no.:1JA	Rubber Buffer,shock absorber	**GRM37156**
	2010.05-2015.05	Rear Axle Left & Right Lower Outer	MPV FWD CAYB		Knuckle Bushing	**GRM12247**
	2010.05-2015.05	Rear Axle Left & Right Lower Outer	Box Body/MPV FWD CAYB		Knuckle Bushing	**GRM12247**
1.6 (75 kw)	2003.07-2010.05	Front Lower	MPV FWD BGU;BSE;BSF		Engine Mounting Bushing	**GRM16545**
	2003.07-2010.05	Front Upper	MPV FWD BGU;BSE;BSF		Engine Mounting Bushing	**GRM16544**
	2003.07-2010.05	Lower	MPV FWD BGU;BSE;BSF		Engine Mounting Bushing	**GRM10337**
	2003.07-2010.05	Upper	MPV FWD BGU;BSE;BSF		Engine Mounting Bushing	**GRM10338**
	2003.07-2010.05	Upper	MPV FWD BGU;BSE;BSF		Engine Mounting Bushing	**GRM32582**
	2003.07-2010.05	Front	MPV FWD BGU;BSE;BSF		Engine Mounting Bushing Kit	**GRM16544S**
	2003.07-2010.05	Rear Axle	MPV FWD BGU;BSE;BSF		Holder,exhaust system	**GRM13864**
	2003.07-2010.05	Rear Axle	MPV FWD BGU;BSE;BSF		Holder,exhaust system	**GRM13868**
	2003.07-2010.05	Front	MPV FWD BGU;BSE;BSF		Holder,exhaust system	**GRM13861**
	2003.07-2010.05	Front	MPV FWD BGU;BSE;BSF		Holder,exhaust system	**GRM13870**
	2003.07-2010.05	Front	MPV FWD BGU;BSE;BSF		Bracket,stabilizer mounting	**GRM31436**
	2003.07-2010.05	-	MPV FWD BGU;BSE;BSF		Mounting,radiator	**GRM14044**
	2003.07-2010.05	Lower	MPV FWD BGU;BSE;BSF		Mounting,radiator	**GRM14038**
	2003.07-2010.05	Front Axle	MPV FWD BGU;BSE;BSF		Rubber Buffer,shock absorber	**GRM17980**
	2003.07-2010.05	Front Axle	MPV FWD BGU;BSE;BSF		Rubber Buffer,shock absorber	**GRM33564**
	2003.07-2010.05	Rear Axle	MPV FWD BGU;BSE;BSF	Engine Code:BGU,BSF,BSE,Chassis no. from:1T-6-170 001	Rubber Buffer,shock absorber	**GRM17120**
	2003.07-2010.05	Rear Axle	MPV FWD BGU;BSE;BSF	Engine Code:BMY,Chassis no. to:1T-6-170 000	Rubber Buffer,shock absorber	**GRM18004**
	2003.07-2010.05	Rear Axle	MPV FWD BGU;BSE;BSF	Engine Code:BGU,BSF,BSE,Chassis no. from:1T-6-170 001	Rubber Buffer,shock absorber	**GRM37156**
	2003.07-2010.05	Rear Axle Left & Right Lower Outer	MPV FWD BGU;BSE;BSF		Knuckle Bushing	**GRM12247**
	2006.11-2010.05	Front Lower	MPV FWD BSF	516545 and 510337 different structure	Engine Mounting Bushing	**GRM16545**
	2006.11-2010.05	Front Upper	MPV FWD BSF	516544 and 510338 and 532582 different structure	Engine Mounting Bushing	**GRM16544**
	2006.11-2010.05	Lower	MPV FWD BSF	510337 and 516545 different structure	Engine Mounting Bushing	**GRM10337**
	2006.11-2010.05	Upper	MPV FWD BSF	510338 and 516544 and 532582 different structure	Engine Mounting Bushing	**GRM10338**
	2006.11-2010.05	Upper	MPV FWD BSF	532585 and 516544 and 510338 different structure	Engine Mounting Bushing	**GRM32582**
	2006.11-2010.05	Front	MPV FWD BSF		Engine Mounting Bushing Kit	**GRM16544S**
	2006.11-2010.05	Front	MPV FWD BSF		Bracket,stabilizer mounting	**GRM31436**
	2006.11-2010.05	Front Axle	MPV FWD BSF		Rubber Buffer,shock absorber	**GRM17980**
	2006.11-2010.05	Rear Axle	MPV FWD BSF	Engine Code:BGU,BSF,BSE,Chassis no. from:1T-6-170 001	Rubber Buffer,shock absorber	**GRM17120**
	2006.11-2010.05	Rear Axle	MPV FWD BSF	Engine Code:BXF,BRU,Chassis no. from:1T-6-170 001	Rubber Buffer,shock absorber	**GRM37156**
	2006.11-2010.05	Rear Axle Left & Right Lower Outer	MPV FWD BSF		Knuckle Bushing	**GRM12247**
1.6 (77 kw)	2010.05-2015.05	Front Upper	MPV FWD CAYC		Engine Mounting Bushing	**GRM16544**
	2010.05-2015.05	Lower	MPV FWD CAYC		Engine Mounting Bushing	**GRM10337**
	2010.05-2015.05	Upper	MPV FWD CAYC		Engine Mounting Bushing	**GRM10338**
	2010.05-2015.05	Upper	MPV FWD CAYC		Engine Mounting Bushing	**GRM32582**
	2010.05-2015.05	Front	MPV FWD CAYC		Engine Mounting Bushing Kit	**GRM16544S**
	2010.05-2015.05	Front	Box Body/MPV FWD CAYC		Engine Mounting Bushing Kit	**GRM16544S**
	2010.05-2015.05	Front	MPV FWD CAYC		Bracket,stabilizer mounting	**GRM31436**
	2010.05-2015.05	-	MPV FWD CAYC		Mounting,radiator	**GRM14044**
	2010.05-2015.05	-	Box Body/MPV FWD CAYC		Mounting,radiator	**GRM14044**
	2010.05-2015.05	Lower	MPV FWD CAYC		Mounting,radiator	**GRM14038**
	2010.05-2015.05	Front Axle	MPV FWD CAYC		Rubber Buffer,shock absorber	**GRM17980**
	2010.05-2015.05	Front Axle	MPV FWD CAYC		Rubber Buffer,shock absorber	**GRM33564**
	2010.05-2015.05	Rear Axle	MPV FWD CAYC	Engine Code:BGU,BSF,BSE,Chassis no. from:1T-6-170 001	Rubber Buffer,shock absorber	**GRM17120**
	2010.05-2015.05	Rear Axle	MPV FWD CAYC	for vehicles without electronic suspension control,for PR no.:1JA	Rubber Buffer,shock absorber	**GRM37156**
	2010.05-2015.05	Rear Axle Left & Right Lower Outer	MPV FWD CAYC		Knuckle Bushing	**GRM12247**
	2010.05-2015.05	Rear Axle Left & Right Lower Outer	Box Body/MPV FWD CAYC		Knuckle Bushing	**GRM12247**
1.6 (81 kw)	2015.05-2016.05	-	MPV FWD CRKB		Engine Mounting Bushing Kit	**GRM38471**
	2015.05-2016.05	Front Axle	MPV FWD CRKB		Protection Boot	**GRM40690**
	2015.05-2016.05	Front Axle	MPV FWD CRKB		Rubber Buffer,shock absorber	**GRM17980**
	2015.05-2016.05	Rear Axle	MPV FWD CRKB	for vehicles with sports suspension	Rubber Buffer,shock absorber	**GRM33604**
	2015.05-2016.05	Rear Axle Left & Right Lower Outer	MPV FWD CRKB		Knuckle Bushing	**GRM50061**
1.6 (85 kw)	2003.02-2006.11	Front Lower	Box Body/MPV FWD BAG;BLF;BLP	516545 and 510337 different structure	Engine Mounting Bushing	**GRM16545**
	2003.02-2006.11	Front Upper	Box Body/MPV FWD BAG;BLF;BLP	516544 and 510338 and 532582 different structure	Engine Mounting Bushing	**GRM16544**
	2003.02-2006.11	Lower	Box Body/MPV FWD BAG;BLF;BLP	510337 and 516545 different structure	Engine Mounting Bushing	**GRM10337**

	YEAR	FITTING POSITION	BODY STYLE & DRIVE TYPE & ENGINE	REMARKS	PRODUCT	G-AP Ref.
VW **Touran**						
1.6 (85 kw)	2003.02-2006.11	Upper	Box Body/MPV FWD BAG;BLF;BLP	510338 and 516544 and 532582 different structure	Engine Mounting Bushing	**GRM10338**
	2003.02-2006.11	Upper	Box Body/MPV FWD BAG;BLF;BLP	532585 and 516544 and 510338 different structure	Engine Mounting Bushing	**GRM32582**
	2003.02-2006.11	Front	Box Body/MPV FWD BAG;BLF;BLP		Engine Mounting Bushing Kit	**GRM16544S**
	2003.02-2006.11	Rear Axle Left & Right Lower Outer	Box Body/MPV FWD BAG;BLF;BLP		Knuckle Bushing	**GRM12247**
	2003.02-2007.01	Front Lower	MPV FWD BAG;BLF;BLP		Engine Mounting Bushing	**GRM16545**
	2003.02-2007.01	Front Upper	MPV FWD BAG;BLF;BLP		Engine Mounting Bushing	**GRM16544**
	2003.02-2007.01	Lower	MPV FWD BAG;BLF;BLP		Engine Mounting Bushing	**GRM10337**
	2003.02-2007.01	Upper	MPV FWD BAG;BLF;BLP		Engine Mounting Bushing	**GRM10338**
	2003.02-2007.01	Upper	MPV FWD BAG;BLF;BLP		Engine Mounting Bushing	**GRM32582**
	2003.02-2007.01	Front	MPV FWD BAG;BLF;BLP		Engine Mounting Bushing Kit	**GRM16544S**
	2003.02-2007.01	Rear Axle	MPV FWD BAG;BLF;BLP		Holder,exhaust system	**GRM13862**
	2003.02-2007.01	Rear Axle	MPV FWD BAG;BLF;BLP		Holder,exhaust system	**GRM13864**
	2003.02-2007.01	Rear Axle	MPV FWD BAG;BLF;BLP		Holder,exhaust system	**GRM13868**
	2003.02-2007.01	Front	MPV FWD BAG;BLF;BLP		Holder,exhaust system	**GRM13870**
	2003.02-2007.01	Front	MPV FWD BAG;BLF;BLP		Bracket,stabilizer mounting	**GRM31436**
	2003.02-2007.01	Lower	MPV FWD BAG;BLF;BLP		Mounting,radiator	**GRM14038**
	2003.02-2007.01	Front Axle	MPV FWD BAG;BLF;BLP		Rubber Buffer,shock absorber	**GRM17980**
	2003.02-2007.01	Front Axle	MPV FWD BAG;BLF;BLP		Rubber Buffer,shock absorber	**GRM33564**
	2003.02-2007.01	Rear Axle	MPV FWD BAG;BLF;BLP	Engine Code:BLP,BAG,Chassis no. from:1T-6-170 001	Rubber Buffer,shock absorber	**GRM17120**
	2003.02-2007.01	Rear Axle	MPV FWD BAG;BLF;BLP	Engine Code:BLP,BAG,Chassis no. to:1T-6-170 000	Rubber Buffer,shock absorber	**GRM18004**
	2003.02-2007.01	Rear Axle	MPV FWD BAG;BLF;BLP	Engine Code:BLP,BAG,Chassis no. from:1T-6-170 001	Rubber Buffer,shock absorber	**GRM37156**
	2003.02-2007.01	Rear Axle Left & Right Lower Outer	MPV FWD BAG;BLF;BLP		Knuckle Bushing	**GRM12247**
	2016.05-2019.07	-	MPV FWD DGDA		Engine Mounting Bushing Kit	**GRM38471**
	2016.05-2019.07	Front Axle	MPV FWD DGDA		Protection Boot	**GRM40690**
	2016.05-2019.07	Front Axle	MPV FWD DGDA		Rubber Buffer,shock absorber	**GRM17980**
	2016.05-2019.07	Rear Axle	MPV FWD DGDA	for vehicles with sports suspension	Rubber Buffer,shock absorber	**GRM33604**
	2016.05-2019.07	Rear Axle Left & Right Lower Outer	MPV FWD DGDA		Knuckle Bushing	**GRM50061**
1.8 (132 kw)	2015.11-2018.07	-	MPV FWD CJSA		Engine Mounting Bushing Kit	**GRM38471**
	2015.11-2018.07	Front Axle	MPV FWD CJSA		Rubber Buffer,shock absorber	**GRM17980**
	2015.11-2018.07	Rear Axle	MPV FWD CJSA	for vehicles with sports suspension	Rubber Buffer,shock absorber	**GRM33604**
	2015.11-2018.07	Rear Axle Left & Right Lower Outer	MPV FWD CJSA		Knuckle Bushing	**GRM50061**
1.9 (66 kw)	2004.11-2010.05	Front Lower	MPV FWD BRU;BXF;BXJ		Engine Mounting Bushing	**GRM16545**
	2004.11-2010.05	Front Lower	Box Body/MPV FWD BRU;BXF;BXJ	516545 and 510337 different structure	Engine Mounting Bushing	**GRM16545**
	2004.11-2010.05	Front Upper	MPV FWD BRU;BXF;BXJ		Engine Mounting Bushing	**GRM16544**
	2004.11-2010.05	Front Upper	Box Body/MPV FWD BRU;BXF;BXJ	516544 and 510338 and 532582 different structure	Engine Mounting Bushing	**GRM16544**
	2004.11-2010.05	Lower	MPV FWD BRU;BXF;BXJ		Engine Mounting Bushing	**GRM10337**
	2004.11-2010.05	Lower	Box Body/MPV FWD BRU;BXF;BXJ	510337 and 516545 different structure	Engine Mounting Bushing	**GRM10337**
	2004.11-2010.05	Upper	MPV FWD BRU;BXF;BXJ		Engine Mounting Bushing	**GRM10338**
	2004.11-2010.05	Upper	Box Body/MPV FWD BRU;BXF;BXJ	510338 and 516544 and 532582 different structure	Engine Mounting Bushing	**GRM10338**
	2004.11-2010.05	Upper	MPV FWD BRU;BXF;BXJ		Engine Mounting Bushing	**GRM32582**
	2004.11-2010.05	Upper	Box Body/MPV FWD BRU;BXF;BXJ	532585 and 516544 and 510338 different structure	Engine Mounting Bushing	**GRM32582**
	2004.11-2010.05	Front	MPV FWD BRU;BXF;BXJ		Engine Mounting Bushing Kit	**GRM16544S**
	2004.11-2010.05	Front	Box Body/MPV FWD BRU;BXF;BXJ		Engine Mounting Bushing Kit	**GRM16544S**
	2004.11-2010.05	Rear Axle	MPV FWD BRU;BXF;BXJ		Holder,exhaust system	**GRM13864**
	2004.11-2010.05	Rear Axle	MPV FWD BRU;BXF;BXJ		Holder,exhaust system	**GRM13868**
	2004.11-2010.05	Front	MPV FWD BRU;BXF;BXJ		Holder,exhaust system	**GRM13870**
	2004.11-2010.05	Front	MPV FWD BRU;BXF;BXJ		Bracket,stabilizer mounting	**GRM31436**
	2004.11-2010.05	-	MPV FWD BRU;BXF;BXJ		Mounting,radiator	**GRM14044**
	2004.11-2010.05	Lower	MPV FWD BRU;BXF;BXJ		Mounting,radiator	**GRM14038**
	2004.11-2010.05	Front Axle	MPV FWD BRU;BXF;BXJ		Rubber Buffer,shock absorber	**GRM17980**
	2004.11-2010.05	Front Axle	MPV FWD BRU;BXF;BXJ		Rubber Buffer,shock absorber	**GRM33564**
	2004.11-2010.05	Rear Axle	MPV FWD BRU;BXF;BXJ	Engine Code:BXF,BRU,Chassis no. from:1T-6-170 001	Rubber Buffer,shock absorber	**GRM17120**
	2004.11-2010.05	Rear Axle	MPV FWD BRU;BXF;BXJ	Engine Code:BXF,BRU,Chassis no. to:1T-6-170 000	Rubber Buffer,shock absorber	**GRM18004**
	2004.11-2010.05	Rear Axle	MPV FWD BRU;BXF;BXJ	Engine Code:BXF,BRU,Chassis no. from:1T-6-170 001	Rubber Buffer,shock absorber	**GRM37156**
	2004.11-2010.05	Rear Axle Left & Right Lower Outer	MPV FWD BRU;BXF;BXJ		Knuckle Bushing	**GRM12247**
1.9 (74 kw)	2003.02-2004.05	Front Lower	MPV FWD AVQ		Engine Mounting Bushing	**GRM16545**
	2003.02-2004.05	Front Upper	MPV FWD AVQ		Engine Mounting Bushing	**GRM16544**
	2003.02-2004.05	Lower	MPV FWD AVQ		Engine Mounting Bushing	**GRM10337**
	2003.02-2004.05	Upper	MPV FWD AVQ		Engine Mounting Bushing	**GRM10338**
	2003.02-2004.05	Upper	MPV FWD AVQ		Engine Mounting Bushing	**GRM32582**
	2003.02-2004.05	Front	MPV FWD AVQ		Engine Mounting Bushing Kit	**GRM16544S**
	2003.02-2004.05	Rear Axle	MPV FWD AVQ		Holder,exhaust system	**GRM13864**
	2003.02-2004.05	Rear Axle	MPV FWD AVQ		Holder,exhaust system	**GRM13868**
	2003.02-2004.05	Front	MPV FWD AVQ		Holder,exhaust system	**GRM13861**

	YEAR	FITTING POSITION	BODY STYLE & DRIVE TYPE & ENGINE	REMARKS	PRODUCT	G-AP Ref.
VW **Touran**						
1.9 (74 kw)	2003.02-2004.05	Front	MPV FWD AVQ		Holder,exhaust system	GRM13870
	2003.02-2004.05	Front	MPV FWD AVQ		Bracket,stabilizer mounting	GRM31436
	2003.02-2004.05	-	MPV FWD AVQ		Mounting,radiator	GRM14044
	2003.02-2004.05	Lower	MPV FWD AVQ		Mounting,radiator	GRM14038
	2003.02-2004.05	Front Axle	MPV FWD AVQ		Rubber Buffer,shock absorber	GRM17980
	2003.02-2004.05	Front Axle	MPV FWD AVQ		Rubber Buffer,shock absorber	GRM33564
	2003.02-2004.05	Rear Axle	MPV FWD AVQ	Engine Code:BGU,BSF,BSE,Chassis no. from:1T-6-170 001	Rubber Buffer,shock absorber	GRM17120
	2003.02-2004.05	Rear Axle	MPV FWD AVQ	Engine Code:BLP,BAG,Chassis no. to:1T-6-170 000	Rubber Buffer,shock absorber	GRM18004
	2003.02-2004.05	Rear Axle	MPV FWD AVQ	Engine Code:BKC,BXE,BLS,Chassis no. from:1T-6-170 001	Rubber Buffer,shock absorber	GRM37156
	2003.02-2004.05	Rear Axle Left & Right Lower Outer	MPV FWD AVQ		Knuckle Bushing	GRM12247
	2003.10-2005.05	Front Lower	Box Body/MPV FWD AVQ	516545 and 510337 different structure	Engine Mounting Bushing	GRM16545
	2003.10-2005.05	Front Upper	Box Body/MPV FWD AVQ	516544 and 510338 and 532582 different structure	Engine Mounting Bushing	GRM16544
	2003.10-2005.05	Lower	Box Body/MPV FWD AVQ	510337 and 516545 different structure	Engine Mounting Bushing	GRM10337
	2003.10-2005.05	Upper	Box Body/MPV FWD AVQ	510338 and 516544 and 532582 different structure	Engine Mounting Bushing	GRM10338
	2003.10-2005.05	Upper	Box Body/MPV FWD AVQ	532585 and 516544 and 510338 different structure	Engine Mounting Bushing	GRM32582
	2003.10-2005.05	Front	Box Body/MPV FWD AVQ		Engine Mounting Bushing Kit	GRM16544S
	2003.10-2005.05	-	Box Body/MPV FWD AVQ		Mounting,radiator	GRM14044
	2003.10-2005.05	Rear Axle Left & Right Lower Outer	Box Body/MPV FWD AVQ		Knuckle Bushing	GRM12247
1.9 (77 kw)	2003.08-2006.11	Front Lower	Box Body/MPV FWD BKC;BXE	516545 and 510337 different structure	Engine Mounting Bushing	GRM16545
	2003.08-2006.11	Front Upper	Box Body/MPV FWD BKC;BXE	516544 and 510338 and 532582 different structure	Engine Mounting Bushing	GRM16544
	2003.08-2006.11	Lower	Box Body/MPV FWD BKC;BXE	510337 and 516545 different structure	Engine Mounting Bushing	GRM10337
	2003.08-2006.11	Upper	Box Body/MPV FWD BKC;BXE	510338 and 516544 and 532582 different structure	Engine Mounting Bushing	GRM10338
	2003.08-2006.11	Upper	Box Body/MPV FWD BKC;BXE	532585 and 516544 and 510338 different structure	Engine Mounting Bushing	GRM32582
	2003.08-2006.11	Front	Box Body/MPV FWD BKC;BXE		Engine Mounting Bushing Kit	GRM16544S
	2003.08-2006.11	-	Box Body/MPV FWD BKC;BXE		Mounting,radiator	GRM14044
	2003.08-2006.11	Rear Axle Left & Right Lower Outer	Box Body/MPV FWD BKC;BXE		Knuckle Bushing	GRM12247
	2003.08-2010.05	Front Lower	MPV FWD BKC;BLS;BXE		Engine Mounting Bushing	GRM16545
	2003.08-2010.05	Front Upper	MPV FWD BKC;BLS;BXE		Engine Mounting Bushing	GRM16544
	2003.08-2010.05	Lower	MPV FWD BKC;BLS;BXE		Engine Mounting Bushing	GRM10337
	2003.08-2010.05	Upper	MPV FWD BKC;BLS;BXE		Engine Mounting Bushing	GRM10338
	2003.08-2010.05	Upper	MPV FWD BKC;BLS;BXE		Engine Mounting Bushing	GRM32582
	2003.08-2010.05	Front	MPV FWD BKC;BLS;BXE		Engine Mounting Bushing Kit	GRM16544S
	2003.08-2010.05	Rear Axle	MPV FWD BKC;BLS;BXE		Holder,exhaust system	GRM13862
	2003.08-2010.05	Rear Axle	MPV FWD BKC;BLS;BXE		Holder,exhaust system	GRM13864
	2003.08-2010.05	Rear Axle	MPV FWD BKC;BLS;BXE		Holder,exhaust system	GRM13868
	2003.08-2010.05	Front	MPV FWD BKC;BLS;BXE		Holder,exhaust system	GRM13861
	2003.08-2010.05	Front	MPV FWD BKC;BLS;BXE		Holder,exhaust system	GRM13870
	2003.08-2010.05	Front	MPV FWD BKC;BLS;BXE		Bracket,stabilizer mounting	GRM31436
	2003.08-2010.05	-	MPV FWD BKC;BLS;BXE		Mounting,radiator	GRM14044
	2003.08-2010.05	Lower	MPV FWD BKC;BLS;BXE		Mounting,radiator	GRM14038
	2003.08-2010.05	Front Axle	MPV FWD BKC;BLS;BXE		Rubber Buffer,shock absorber	GRM17980
	2003.08-2010.05	Front Axle	MPV FWD BKC;BLS;BXE		Rubber Buffer,shock absorber	GRM33564
	2003.08-2010.05	Rear Axle	MPV FWD BKC;BLS;BXE	Engine Code:BKC,BXE,BLS,Chassis no. from:1T-6-170 001	Rubber Buffer,shock absorber	GRM17120
	2003.08-2010.05	Rear Axle	MPV FWD BKC;BLS;BXE	Engine Code:BMY,Chassis no. to:1T-6-170 000	Rubber Buffer,shock absorber	GRM18004
	2003.08-2010.05	Rear Axle	MPV FWD BKC;BLS;BXE	Engine Code:BKC,BXE,BLS,Chassis no. from:1T-6-170 001	Rubber Buffer,shock absorber	GRM37156
	2003.08-2010.05	Rear Axle Left & Right Lower Outer	MPV FWD BKC;BLS;BXE		Knuckle Bushing	GRM12247
2.0 (80 kw)	2006.02-2006.11	Front Lower	Box Body/MPV FWD BSX	516545 and 510337 different structure	Engine Mounting Bushing	GRM16545
	2006.02-2006.11	Front Upper	Box Body/MPV FWD BSX	516544 and 510338 and 532582 different structure	Engine Mounting Bushing	GRM16544
	2006.02-2006.11	Lower	Box Body/MPV FWD BSX	510337 and 516545 different structure	Engine Mounting Bushing	GRM10337
	2006.02-2006.11	Upper	Box Body/MPV FWD BSX	510338 and 516544 and 532582 different structure	Engine Mounting Bushing	GRM10338
	2006.02-2006.11	Upper	Box Body/MPV FWD BSX	532585 and 516544 and 510338 different structure	Engine Mounting Bushing	GRM32582
	2006.02-2006.11	Front	Box Body/MPV FWD BSX		Engine Mounting Bushing Kit	GRM16544S
	2006.02-2006.11	Rear Axle Left & Right Lower Outer	Box Body/MPV FWD BSX		Knuckle Bushing	GRM12247
	2006.02-2009.05	Front Lower	MPV FWD BSX		Engine Mounting Bushing	GRM16545
	2006.02-2009.05	Front Upper	MPV FWD BSX		Engine Mounting Bushing	GRM16544
	2006.02-2009.05	Lower	MPV FWD BSX		Engine Mounting Bushing	GRM10337
	2006.02-2009.05	Upper	MPV FWD BSX		Engine Mounting Bushing	GRM10338
	2006.02-2009.05	Upper	MPV FWD BSX		Engine Mounting Bushing	GRM32582
	2006.02-2009.05	Front	MPV FWD BSX		Engine Mounting Bushing Kit	GRM16544S
	2006.02-2009.05	Front	MPV FWD BSX		Bracket,stabilizer mounting	GRM31436
	2006.02-2009.05	Lower	MPV FWD BSX		Mounting,radiator	GRM14038
	2006.02-2009.05	Front Axle	MPV FWD BSX		Rubber Buffer,shock absorber	GRM17980
	2006.02-2009.05	Front Axle	MPV FWD BSX		Rubber Buffer,shock absorber	GRM33564
	2006.02-2009.05	Rear Axle	MPV FWD BSX	Chassis no. from:1T-6-170 001	Rubber Buffer,shock absorber	GRM17120

	YEAR	FITTING POSITION	BODY STYLE & DRIVE TYPE & ENGINE	REMARKS	PRODUCT	G-AP Ref.
VW **Touran**						
2.0 (80 kw)	2006.02-2009.05	Rear Axle	MPV FWD BSX	Engine Code:BMN,Chassis no. to:1T-6-170 000	Rubber Buffer,shock absorber	**GRM18004**
	2006.02-2009.05	Rear Axle	MPV FWD BSX	Chassis no. from:1T-6-170 001	Rubber Buffer,shock absorber	**GRM37156**
	2006.02-2009.05	Rear Axle Left & Right Lower Outer	MPV FWD BSX		Knuckle Bushing	**GRM12247**
2.0 (81 kw)	2010.11-2015.05	Front Upper	MPV FWD CFHF;CLCA		Engine Mounting Bushing	**GRM16544**
	2010.11-2015.05	Lower	MPV FWD CFHF;CLCA		Engine Mounting Bushing	**GRM10337**
	2010.11-2015.05	Upper	MPV FWD CFHF;CLCA		Engine Mounting Bushing	**GRM10338**
	2010.11-2015.05	Upper	MPV FWD CFHF;CLCA	Engine Code:CLCA	Engine Mounting Bushing	**GRM32582**
	2010.11-2015.05	Front	MPV FWD CFHF;CLCA		Engine Mounting Bushing Kit	**GRM16544S**
	2010.11-2015.05	Front	MPV FWD CFHF;CLCA		Bracket,stabilizer mounting	**GRM31436**
	2010.11-2015.05	-	MPV FWD CFHF;CLCA		Mounting,radiator	**GRM14044**
	2010.11-2015.05	Lower	MPV FWD CFHF;CLCA		Mounting,radiator	**GRM14038**
	2010.11-2015.05	Front Axle	MPV FWD CFHF;CLCA		Rubber Buffer,shock absorber	**GRM17980**
	2010.11-2015.05	Front Axle	MPV FWD CFHF;CLCA		Rubber Buffer,shock absorber	**GRM33564**
	2010.11-2015.05	Rear Axle	MPV FWD CFHF;CLCA	for vehicles with sports suspension,for vehicles without electronic suspension control,for PR no.:1JC	Rubber Buffer,shock absorber	**GRM17120**
	2010.11-2015.05	Rear Axle	MPV FWD CFHF;CLCA	Gen to 2011 10,for vehicles with standard suspension,for vehicles without electronic suspension control,for PR no.:1JA	Rubber Buffer,shock absorber	**GRM37156**
	2010.11-2015.05	Rear Axle Left & Right Lower Outer	MPV FWD CFHF;CLCA		Knuckle Bushing	**GRM12247**
	2015.11-2019.07	-	MPV FWD CRVA;CYKB;DFEB;DFGB		Engine Mounting Bushing Kit	**GRM38471**
	2015.11-2019.07	Front Axle	MPV FWD CRVA;CYKB;DFEB;DFGB		Rubber Buffer,shock absorber	**GRM17980**
	2015.11-2019.07	Rear Axle	MPV FWD CRVA;CYKB;DFEB;DFGB	Engine Code:CYKB,CRVA	Rubber Buffer,shock absorber	**GRM33604**
	2015.11-2019.07	Rear Axle Left & Right Lower Outer	MPV FWD CRVA;CYKB;DFEB;DFGB		Knuckle Bushing	**GRM50061**
2.0 (85 kw)	2019.02-2020.11	-	MPV FWD DFGC		Engine Mounting Bushing Kit	**GRM38471**
	2019.02-2020.11	Front Axle	MPV FWD DFGC		Rubber Buffer,shock absorber	**GRM17980**
	2019.02-2020.11	Rear Axle	MPV FWD DFGC	for vehicles with sports suspension	Rubber Buffer,shock absorber	**GRM33604**
	2019.02-2020.11	Rear Axle Left & Right Lower Outer	MPV FWD DFGC		Knuckle Bushing	**GRM50061**
2.0 (90 kw)	2020.11-	-	MPV FWD DTRC;DXRA		Engine Mounting Bushing Kit	**GRM38471**
	2020.11-	-	Box Body/MPV FWD DTRC;DXRA		Engine Mounting Bushing Kit	**GRM38471**
	2020.11-	Rear Axle Left & Right Lower Outer	MPV FWD DTRC;DXRA		Knuckle Bushing	**GRM50061**
	2020.11-	Rear Axle Left & Right Lower Outer	Box Body/MPV FWD DTRC;DXRA		Knuckle Bushing	**GRM50061**
2.0 (100 kw)	2003.02-2010.05	Front Lower	MPV FWD AZV		Engine Mounting Bushing	**GRM16545**
	2003.02-2010.05	Front Lower	Box Body/MPV FWD AZV	516545 and 510337 different structure	Engine Mounting Bushing	**GRM16545**
	2003.02-2010.05	Front Upper	MPV FWD AZV		Engine Mounting Bushing	**GRM16544**
	2003.02-2010.05	Front Upper	Box Body/MPV FWD AZV	516544 and 510338 and 532582 different structure	Engine Mounting Bushing	**GRM16544**
	2003.02-2010.05	Lower	MPV FWD AZV		Engine Mounting Bushing	**GRM10337**
	2003.02-2010.05	Lower	Box Body/MPV FWD AZV	510337 and 516545 different structure	Engine Mounting Bushing	**GRM10337**
	2003.02-2010.05	Upper	MPV FWD AZV		Engine Mounting Bushing	**GRM10338**
	2003.02-2010.05	Upper	Box Body/MPV FWD AZV	510338 and 516544 and 532582 different structure	Engine Mounting Bushing	**GRM10338**
	2003.02-2010.05	Upper	MPV FWD AZV		Engine Mounting Bushing	**GRM32582**
	2003.02-2010.05	Upper	Box Body/MPV FWD AZV	532585 and 516544 and 510338 different structure	Engine Mounting Bushing	**GRM32582**
	2003.02-2010.05	Front	MPV FWD AZV		Engine Mounting Bushing Kit	**GRM16544S**
	2003.02-2010.05	Front	Box Body/MPV FWD AZV		Engine Mounting Bushing Kit	**GRM16544S**
	2003.02-2010.05	Rear Axle	MPV FWD AZV		Holder,exhaust system	**GRM13864**
	2003.02-2010.05	Rear Axle	MPV FWD AZV		Holder,exhaust system	**GRM13868**
	2003.02-2010.05	Rear Axle Inner	MPV FWD AZV		Holder,exhaust system	**GRM13869**
	2003.02-2010.05	Front	MPV FWD AZV		Holder,exhaust system	**GRM13861**
	2003.02-2010.05	Front	MPV FWD AZV		Holder,exhaust system	**GRM13870**
	2003.02-2010.05	Front	MPV FWD AZV		Bracket,stabilizer mounting	**GRM31436**
	2003.02-2010.05	-	MPV FWD AZV		Mounting,radiator	**GRM14044**
	2003.02-2010.05	-	Box Body/MPV FWD AZV		Mounting,radiator	**GRM14044**
	2003.02-2010.05	Lower	MPV FWD AZV		Mounting,radiator	**GRM14038**
	2003.02-2010.05	Front Axle	MPV FWD AZV		Rubber Buffer,shock absorber	**GRM17980**
	2003.02-2010.05	Front Axle	MPV FWD AZV		Rubber Buffer,shock absorber	**GRM33564**
	2003.02-2010.05	Rear Axle	MPV FWD AZV	Chassis no. from:1T-6-170 001,for vehicles with sports suspension	Rubber Buffer,shock absorber	**GRM17120**
	2003.02-2010.05	Rear Axle	MPV FWD AZV	Engine Code:BLP,BAG,Chassis no. to:1T-6-170 000	Rubber Buffer,shock absorber	**GRM18004**
	2003.02-2010.05	Rear Axle	MPV FWD AZV	Engine Code:BGU,BSF,BSE,Chassis no. from:1T-6-170 001	Rubber Buffer,shock absorber	**GRM37156**
	2003.02-2010.05	Rear Axle Left & Right Lower Outer	MPV FWD AZV		Knuckle Bushing	**GRM12247**
	2003.02-2010.05	Rear Axle Left & Right Lower Outer	Box Body/MPV FWD AZV		Knuckle Bushing	**GRM12247**
2.0 (103 kw)	2003.08-2010.05	Front Lower	MPV FWD BKD		Engine Mounting Bushing	**GRM16545**
	2003.08-2010.05	Front Lower	Box Body/MPV FWD BKD	516545 and 510337 different structure	Engine Mounting Bushing	**GRM16545**
	2003.08-2010.05	Front Upper	MPV FWD BKD		Engine Mounting Bushing	**GRM16544**
	2003.08-2010.05	Front Upper	Box Body/MPV FWD BKD	516544 and 510338 and 532582 different structure	Engine Mounting Bushing	**GRM16544**
	2003.08-2010.05	Lower	MPV FWD BKD		Engine Mounting Bushing	**GRM10337**
	2003.08-2010.05	Lower	Box Body/MPV FWD BKD	510337 and 516545 different structure	Engine Mounting Bushing	**GRM10337**
	2003.08-2010.05	Upper	MPV FWD BKD		Engine Mounting Bushing	**GRM10338**
	2003.08-2010.05	Upper	Box Body/MPV FWD BKD	510338 and 516544 and 532582 different structure	Engine Mounting Bushing	**GRM10338**

	YEAR	FITTING POSITION	BODY STYLE & DRIVE TYPE & ENGINE	REMARKS	PRODUCT	G-AP Ref.
VW **Touran**						
2.0 (103 kw)	2003.08-2010.05	Upper	MPV FWD BKD		Engine Mounting Bushing	GRM32582
	2003.08-2010.05	Upper	Box Body/MPV FWD BKD	532585 and 516544 and 510338 different structure	Engine Mounting Bushing	GRM32582
	2003.08-2010.05	Front	MPV FWD BKD		Engine Mounting Bushing Kit	GRM16544S
	2003.08-2010.05	Front	Box Body/MPV FWD BKD		Engine Mounting Bushing Kit	GRM16544S
	2003.08-2010.05	Rear Axle	MPV FWD BKD		Holder,exhaust system	GRM13864
	2003.08-2010.05	Rear Axle	MPV FWD BKD		Holder,exhaust system	GRM13868
	2003.08-2010.05	Rear Axle Inner	MPV FWD BKD		Holder,exhaust system	GRM13869
	2003.08-2010.05	Front	MPV FWD BKD		Holder,exhaust system	GRM13861
	2003.08-2010.05	Front	MPV FWD BKD		Holder,exhaust system	GRM13870
	2003.08-2010.05	Front	MPV FWD BKD		Bracket,stabilizer mounting	GRM31436
	2003.08-2010.05	-	MPV FWD BKD		Mounting,radiator	GRM14044
	2003.08-2010.05	Lower	MPV FWD BKD		Mounting,radiator	GRM14038
	2003.08-2010.05	Front Axle	MPV FWD BKD		Rubber Buffer,shock absorber	GRM17980
	2003.08-2010.05	Front Axle	MPV FWD BKD		Rubber Buffer,shock absorber	GRM33564
	2003.08-2010.05	Rear Axle	MPV FWD BKD	Engine Code:BKD,Chassis no. from:1T-6-170 001	Rubber Buffer,shock absorber	GRM17120
	2003.08-2010.05	Rear Axle	MPV FWD BKD	Engine Code:BLP,BAG,Chassis no. to:1T-6-170 000	Rubber Buffer,shock absorber	GRM18004
	2003.08-2010.05	Rear Axle	MPV FWD BKD	Engine Code:BKD,Chassis no. from:1T-6-170 001	Rubber Buffer,shock absorber	GRM37156
	2003.08-2010.05	Rear Axle Left & Right Lower Outer	MPV FWD BKD		Knuckle Bushing	GRM12247
	2005.12-2010.05	Front Lower	MPV FWD BMM		Engine Mounting Bushing	GRM16545
	2005.12-2010.05	Front Lower	Box Body/MPV FWD BMM	516545 and 510337 different structure	Engine Mounting Bushing	GRM16545
	2005.12-2010.05	Front Upper	MPV FWD BMM		Engine Mounting Bushing	GRM16544
	2005.12-2010.05	Front Upper	Box Body/MPV FWD BMM	516544 and 510338 and 532582 different structure	Engine Mounting Bushing	GRM16544
	2005.12-2010.05	Lower	MPV FWD BMM		Engine Mounting Bushing	GRM10337
	2005.12-2010.05	Lower	Box Body/MPV FWD BMM	510337 and 516545 different structure	Engine Mounting Bushing	GRM10337
	2005.12-2010.05	Upper	MPV FWD BMM		Engine Mounting Bushing	GRM10338
	2005.12-2010.05	Upper	Box Body/MPV FWD BMM	510338 and 516544 and 532582 different structure	Engine Mounting Bushing	GRM10338
	2005.12-2010.05	Upper	MPV FWD BMM		Engine Mounting Bushing	GRM32582
	2005.12-2010.05	Upper	Box Body/MPV FWD BMM	532585 and 516544 and 510338 different structure	Engine Mounting Bushing	GRM32582
	2005.12-2010.05	Front	MPV FWD BMM		Engine Mounting Bushing Kit	GRM16544S
	2005.12-2010.05	Front	Box Body/MPV FWD BMM		Engine Mounting Bushing Kit	GRM16544S
	2005.12-2010.05	Rear Axle	MPV FWD BMM		Holder,exhaust system	GRM13864
	2005.12-2010.05	Front	MPV FWD BMM		Holder,exhaust system	GRM13861
	2005.12-2010.05	Front	MPV FWD BMM		Holder,exhaust system	GRM13870
	2005.12-2010.05	Front	MPV FWD BMM		Bracket,stabilizer mounting	GRM31436
	2005.12-2010.05	-	MPV FWD BMM		Mounting,radiator	GRM14044
	2005.12-2010.05	Lower	MPV FWD BMM		Mounting,radiator	GRM14038
	2005.12-2010.05	Front Axle	MPV FWD BMM		Rubber Buffer,shock absorber	GRM17980
	2005.12-2010.05	Front Axle	MPV FWD BMM		Rubber Buffer,shock absorber	GRM33564
	2005.12-2010.05	Rear Axle	MPV FWD BMM	Chassis no. from:1T-6-170 001	Rubber Buffer,shock absorber	GRM17120
	2005.12-2010.05	Rear Axle	MPV FWD BMM	Engine Code:BLP,BAG,Chassis no. to:1T-6-170 000	Rubber Buffer,shock absorber	GRM18004
	2005.12-2010.05	Rear Axle	MPV FWD BMM	Chassis no. from:1T-6-170 001	Rubber Buffer,shock absorber	GRM37156
	2005.12-2010.05	Rear Axle Left & Right Lower Outer	MPV FWD BMM		Knuckle Bushing	GRM12247
	2010.05-2015.05	Front Upper	MPV FWD CFHC		Engine Mounting Bushing	GRM16544
	2010.05-2015.05	Lower	MPV FWD CFHC		Engine Mounting Bushing	GRM10337
	2010.05-2015.05	Upper	MPV FWD CFHC		Engine Mounting Bushing	GRM10338
	2010.05-2015.05	Upper	MPV FWD CFHC		Engine Mounting Bushing	GRM32582
	2010.05-2015.05	Front	MPV FWD CFHC		Engine Mounting Bushing Kit	GRM16544S
	2010.05-2015.05	Front	Box Body/MPV FWD CFHC		Engine Mounting Bushing Kit	GRM16544S
	2010.05-2015.05	Front	MPV FWD CFHC		Bracket,stabilizer mounting	GRM31436
	2010.05-2015.05	-	MPV FWD CFHC		Mounting,radiator	GRM14044
	2010.05-2015.05	-	Box Body/MPV FWD CFHC		Mounting,radiator	GRM14044
	2010.05-2015.05	Lower	MPV FWD CFHC		Mounting,radiator	GRM14038
	2010.05-2015.05	Front Axle	MPV FWD CFHC		Rubber Buffer,shock absorber	GRM17980
	2010.05-2015.05	Front Axle	MPV FWD CFHC		Rubber Buffer,shock absorber	GRM33564
	2010.05-2015.05	Rear Axle	MPV FWD CFHC	for vehicles with sports suspension,for vehicles without electronic suspension control,for PR no. 1JC	Rubber Buffer,shock absorber	GRM17120
	2010.05-2015.05	Rear Axle	MPV FWD CFHC	Engine Code:BKC,BXE,BLS	Rubber Buffer,shock absorber	GRM37156
	2010.05-2015.05	Rear Axle Left & Right Lower Outer	MPV FWD CFHC		Knuckle Bushing	GRM12247
	2010.05-2015.05	Rear Axle Left & Right Lower Outer	Box Body/MPV FWD CFHC		Knuckle Bushing	GRM12247
2.0 (110 kw)	2003.10-2007.01	Front Lower	MPV FWD AXW;BLX;BLY;BLR;BVY;BVZ		Engine Mounting Bushing	GRM16545
	2003.10-2007.01	Front Upper	MPV FWD AXW;BLX;BLY;BLR;BVY;BVZ		Engine Mounting Bushing	GRM16544
	2003.10-2007.01	Lower	MPV FWD AXW;BLX;BLY;BLR;BVY;BVZ		Engine Mounting Bushing	GRM10337
	2003.10-2007.01	Upper	MPV FWD AXW;BLX;BLY;BLR;BVY;BVZ		Engine Mounting Bushing	GRM10338
	2003.10-2007.01	Upper	MPV FWD AXW;BLX;BLY;BLR;BVY;BVZ	Engine Code:BVZ,Engine Code:BLY,Engine Code:BLX,Engine Code:BLR,Engine Code:AXW	Engine Mounting Bushing	GRM32582
	2003.10-2007.01	Front	MPV FWD AXW;BLX;BLY;BLR;BVY;BVZ		Engine Mounting Bushing Kit	GRM16544S

	YEAR	FITTING POSITION	BODY STYLE & DRIVE TYPE & ENGINE	REMARKS	PRODUCT	G-AP Ref.
VW **Touran**						
2.0 (110 kw)	2003.10-2007.01	Rear Axle	MPV FWD AXW;BLX;BLY;BLR;BVY;BVZ		Holder,exhaust system	GRM13862
	2003.10-2007.01	Rear Axle	MPV FWD AXW;BLX;BLY;BLR;BVY;BVZ		Holder,exhaust system	GRM13864
	2003.10-2007.01	Rear Axle	MPV FWD AXW;BLX;BLY;BLR;BVY;BVZ		Holder,exhaust system	GRM13868
	2003.10-2007.01	Front	MPV FWD AXW;BLX;BLY;BLR;BVY;BVZ		Bracket,stabilizer mounting	GRM31436
	2003.10-2007.01	Lower	MPV FWD AXW;BLX;BLY;BLR;BVY;BVZ		Mounting,radiator	GRM14038
	2003.10-2007.01	Front Axle	MPV FWD AXW;BLX;BLY;BLR;BVY;BVZ		Rubber Buffer,shock absorber	GRM17980
	2003.10-2007.01	Front Axle	MPV FWD AXW;BLX;BLY;BLR;BVY;BVZ		Rubber Buffer,shock absorber	GRM33564
	2003.10-2007.01	Rear Axle	MPV FWD AXW;BLX;BLY;BLR;BVY;BVZ	Engine Code:BLP,BAG,Chassis no. from:1T-6-170 001	Rubber Buffer,shock absorber	GRM17120
	2003.10-2007.01	Rear Axle	MPV FWD AXW;BLX;BLY;BLR;BVY;BVZ	Engine Code:BLP,BAG,Chassis no. to:1T-6-170 000	Rubber Buffer,shock absorber	GRM18004
	2003.10-2007.01	Rear Axle	MPV FWD AXW;BLX;BLY;BLR;BVY;BVZ	Engine Code:BGU,BSF,BSE,Chassis no. from:1T-6-170 001	Rubber Buffer,shock absorber	GRM37156
	2003.10-2007.01	Rear Axle Left & Right Lower Outer	MPV FWD AXW;BLX;BLY;BLR;BVY;BVZ		Knuckle Bushing	GRM12247
	2004.05-2007.01	Front Lower	Box Body/MPV FWD BLX;BLY;BLR;BVY;BVZ	516545 and 510337 different structure	Engine Mounting Bushing	GRM16545
	2004.05-2007.01	Front Upper	Box Body/MPV FWD BLX;BLY;BLR;BVY;BVZ	516544 and 510338 and 532582 different structure	Engine Mounting Bushing	GRM16544
	2004.05-2007.01	Lower	Box Body/MPV FWD BLX;BLY;BLR;BVY;BVZ	510337 and 516545 different structure	Engine Mounting Bushing	GRM10337
	2004.05-2007.01	Upper	Box Body/MPV FWD BLX;BLY;BLR;BVY;BVZ	510338 and 516544 and 532582 different structure	Engine Mounting Bushing	GRM10338
	2004.05-2007.01	Upper	Box Body/MPV FWD BLX;BLY;BLR;BVY;BVZ	532585 and 516544 and 510338 different structure	Engine Mounting Bushing	GRM32582
	2004.05-2007.01	Front	Box Body/MPV FWD BLX;BLY;BLR;BVY;BVZ		Engine Mounting Bushing Kit	GRM16544S
	2004.05-2007.01	Rear Axle Left & Right Lower Outer	Box Body/MPV FWD BLX;BLY;BLR;BVY;BVZ		Knuckle Bushing	GRM12247
	2015.05-	-	MPV FWD DFEA;DFGA;DTSB;DXPA		Engine Mounting Bushing Kit	GRM38471
	2015.05-	-	Box Body/MPV FWD DFEA;DFGA;DTSB		Engine Mounting Bushing Kit	GRM38471
	2015.05-	Front Axle	MPV FWD DFEA;DFGA;DTSB;DXPA		Protection Boot	GRM40690
	2015.05-	Front Axle	MPV FWD DFEA;DFGA;DTSB;DXPA		Rubber Buffer,shock absorber	GRM17980
	2015.05-	Rear Axle	MPV FWD DFEA;DFGA;DTSB;DXPA	Engine Code:DFGA,DFEA	Rubber Buffer,shock absorber	GRM33604
	2015.05-	Rear Axle Left & Right Lower Outer	MPV FWD DFEA;DFGA;DTSB;DXPA		Knuckle Bushing	GRM50061
	2015.05-	Rear Axle Left & Right Lower Outer	Box Body/MPV FWD DFEA;DFGA;DTSB		Knuckle Bushing	GRM50061
2.0 (125 kw)	2005.12-2010.05	Front Lower	MPV FWD BMN;CFJA		Engine Mounting Bushing	GRM16545
	2005.12-2010.05	Front Upper	MPV FWD BMN;CFJA		Engine Mounting Bushing	GRM16544
	2005.12-2010.05	Lower	MPV FWD BMN;CFJA		Engine Mounting Bushing	GRM10337
	2005.12-2010.05	Upper	MPV FWD BMN;CFJA	Engine Code:BMN	Engine Mounting Bushing	GRM32582
	2005.12-2010.05	Front	MPV FWD BMN;CFJA		Engine Mounting Bushing Kit	GRM16544S
	2005.12-2010.05	Rear Axle	MPV FWD BMN;CFJA		Holder,exhaust system	GRM13864
	2005.12-2010.05	Front	MPV FWD BMN;CFJA		Bracket,stabilizer mounting	GRM31436
	2005.12-2010.05	-	MPV FWD BMN;CFJA		Mounting,radiator	GRM14044
	2005.12-2010.05	Lower	MPV FWD BMN;CFJA		Mounting,radiator	GRM14038
	2005.12-2010.05	Front Axle	MPV FWD BMN;CFJA		Rubber Buffer,shock absorber	GRM17980
	2005.12-2010.05	Front Axle	MPV FWD BMN;CFJA		Rubber Buffer,shock absorber	GRM33564
	2005.12-2010.05	Rear Axle	MPV FWD BMN;CFJA	Engine Code:BMN,Chassis no. from:1T-6-170 001	Rubber Buffer,shock absorber	GRM17120
	2005.12-2010.05	Rear Axle	MPV FWD BMN;CFJA	Engine Code:BMN,Chassis no. to:1T-6-170 000	Rubber Buffer,shock absorber	GRM18004
	2005.12-2010.05	Rear Axle	MPV FWD BMN;CFJA	Engine Code:BMN,Chassis no. from:1T-6-170 001	Rubber Buffer,shock absorber	GRM37156
	2005.12-2010.05	Rear Axle Left & Right Lower Outer	MPV FWD BMN;CFJA		Knuckle Bushing	GRM12247
	2010.05-2013.01	Front Upper	MPV FWD CFJA		Engine Mounting Bushing	GRM16544
	2010.05-2013.01	Lower	MPV FWD CFJA		Engine Mounting Bushing	GRM10337
	2010.05-2013.01	Upper	MPV FWD CFJA		Engine Mounting Bushing	GRM10338
	2010.05-2013.01	Upper	MPV FWD CFJA		Engine Mounting Bushing	GRM32582
	2010.05-2013.01	Front	MPV FWD CFJA		Engine Mounting Bushing Kit	GRM16544S
	2010.05-2013.01	Front	Box Body/MPV FWD CFJA		Engine Mounting Bushing Kit	GRM16544S
	2010.05-2013.01	Front	MPV FWD CFJA		Bracket,stabilizer mounting	GRM31436
	2010.05-2013.01	-	MPV FWD CFJA		Mounting,radiator	GRM14044
	2010.05-2013.01	-	Box Body/MPV FWD CFJA		Mounting,radiator	GRM14044
	2010.05-2013.01	Lower	MPV FWD CFJA		Mounting,radiator	GRM14038
	2010.05-2013.01	Front Axle	MPV FWD CFJA		Rubber Buffer,shock absorber	GRM17980
	2010.05-2013.01	Front Axle	MPV FWD CFJA		Rubber Buffer,shock absorber	GRM33564
	2010.05-2013.01	Rear Axle	MPV FWD CFJA	for vehicles with sports suspension,for vehicles without electronic suspension control,for PR no.:1JC	Rubber Buffer,shock absorber	GRM17120
	2010.05-2013.01	Rear Axle	MPV FWD CFJA	for vehicles without electronic suspension control,for PR no.:1JA	Rubber Buffer,shock absorber	GRM37156
	2010.05-2013.01	Rear Axle Left & Right Lower Outer	MPV FWD CFJA		Knuckle Bushing	GRM12247
	2010.05-2013.01	Rear Axle Left & Right Lower Outer	Box Body/MPV FWD CFJA		Knuckle Bushing	GRM12247
2.0 (130 kw)	2013.01-2015.05	Front Upper	MPV FWD CFJB		Engine Mounting Bushing	GRM16544
	2013.01-2015.05	Lower	MPV FWD CFJB		Engine Mounting Bushing	GRM10337
	2013.01-2015.05	Upper	MPV FWD CFJB		Engine Mounting Bushing	GRM10338
	2013.01-2015.05	Upper	MPV FWD CFJB		Engine Mounting Bushing	GRM32582
	2013.01-2015.05	Front	MPV FWD CFJB		Engine Mounting Bushing Kit	GRM16544S
	2013.01-2015.05	Front	MPV FWD CFJB		Bracket,stabilizer mounting	GRM31436
	2013.01-2015.05	-	MPV FWD CFJB		Mounting,radiator	GRM14044
	2013.01-2015.05	Lower	MPV FWD CFJB		Mounting,radiator	GRM14038

	YEAR	FITTING POSITION	BODY STYLE & DRIVE TYPE & ENGINE	REMARKS	PRODUCT	G-AP Ref.
VW						
Touran						
2.0 (130 kw)	2013.01-2015.05	Front Axle	MPV FWD CFJB		Rubber Buffer,shock absorber	GRM17980
	2013.01-2015.05	Front Axle	MPV FWD CFJB		Rubber Buffer,shock absorber	GRM33564
	2013.01-2015.05	Rear Axle	MPV FWD CFJB	for vehicles with sports suspension,for vehicles without electronic suspension control,for PR no.: 1JC	Rubber Buffer,shock absorber	GRM17120
	2013.01-2015.05	Rear Axle	MPV FWD CFJB	for vehicles without electronic suspension control,for PR no.: 1JA	Rubber Buffer,shock absorber	GRM37156
	2013.01-2015.05	Rear Axle Left & Right Lower Outer	MPV FWD CFJB		Knuckle Bushing	GRM12247
2.0 (140 kw)	2015.11-2019.07	-	MPV FWD DFHA		Engine Mounting Bushing Kit	GRM38471
	2015.11-2019.07	Front Axle	MPV FWD DFHA		Protection Boot	GRM40690
	2015.11-2019.07	Front Axle	MPV FWD DFHA		Rubber Buffer,shock absorber	GRM17980
	2015.11-2019.07	Rear Axle	MPV FWD DFHA	for vehicles with sports suspension	Rubber Buffer,shock absorber	GRM33604
	2015.11-2019.07	Rear Axle Left & Right Lower Outer	MPV FWD DFHA		Knuckle Bushing	GRM50061
Transporter						
1.9 (50 kw)	1992.10-2003.04	Left	Van FWD ABL	Inner diameter:13.1mm	Engine Mounting Bushing	GRM10387
	1992.10-2003.04	Left	Platform/Chassis FWD ABL	Inner diameter:13.1mm	Engine Mounting Bushing	GRM10387
	1992.10-2003.04	Left	Van FWD ABL	Inner diameter:16.1mm	Engine Mounting Bushing	GRM50087
	1992.10-2003.04	Left	Platform/Chassis FWD ABL	Inner diameter:16.1mm	Engine Mounting Bushing	GRM50087
	1992.10-2003.04	-	Van FWD ABL		Holder,exhaust system	GRM10228
	1992.10-2003.04	-	Platform/Chassis FWD ABL		Holder,exhaust system	GRM10228
	1992.10-2003.04	Front Axle Upper	Van FWD ABL		Rubber buffer,suspension	GRM10321
	1992.10-2003.04	Front Axle Upper	Platform/Chassis FWD ABL		Rubber buffer,suspension	GRM10321
1.9 (62 kw)	2006.01-2009.11	Front Axle Left & Right	Bus FWD BRR		Spring Mounting	GRM38969
	2006.01-2009.11	Front Axle Left & Right	Van FWD BRR		Spring Mounting	GRM38969
	2006.01-2009.11	Front Axle Left & Right	Platform/Chassis FWD BRR		Spring Mounting	GRM38969
	2006.01-2009.11	Rear Axle Left & Right Lower	Bus FWD BRR		Spring Mounting	GRM52600
	2006.01-2009.11	Rear Axle Left & Right Lower	Van FWD BRR		Spring Mounting	GRM52600
	2006.01-2009.11	Rear Axle Left & Right Lower	Platform/Chassis FWD BRR		Spring Mounting	GRM52600
	2006.01-2009.11	Front Axle	Bus FWD BRR		Rubber Buffer,shock absorber	GRM18060
	2006.01-2009.11	Front Axle	Van FWD BRR		Rubber Buffer,shock absorber	GRM18060
	2006.01-2009.11	Front Axle	Platform/Chassis FWD BRR		Rubber Buffer,shock absorber	GRM18060
1.9 (63 kw)	2003.04-2009.11	Front Axle Left & Right	Bus FWD AXC		Spring Cap	GRM38707
	2003.04-2009.11	Front Axle Left & Right	Platform/Chassis FWD AXC		Spring Cap	GRM38707
	2003.04-2009.11	Front Axle Left & Right	Van FWD AXC		Spring Cap	GRM38707
	2003.04-2009.11	Front Axle Left & Right	Bus FWD AXC		Spring Mounting	GRM38969
	2003.04-2009.11	Front Axle Left & Right	Platform/Chassis FWD AXC		Spring Mounting	GRM38969
	2003.04-2009.11	Front Axle Left & Right	Van FWD AXC		Spring Mounting	GRM38969
	2003.04-2009.11	Rear Axle Left & Right Lower	Bus FWD AXC		Spring Mounting	GRM52600
	2003.04-2009.11	Rear Axle Left & Right Lower	Platform/Chassis FWD AXC		Spring Mounting	GRM52600
	2003.04-2009.11	Rear Axle Left & Right Lower	Van FWD AXC		Spring Mounting	GRM52600
	2003.04-2009.11	Front Axle	Bus FWD AXC		Rubber Buffer,shock absorber	GRM18060
	2003.04-2009.11	Front Axle	Platform/Chassis FWD AXC		Rubber Buffer,shock absorber	GRM18060
	2003.04-2009.11	Front Axle	Van FWD AXC		Rubber Buffer,shock absorber	GRM18060
1.9 (75 kw)	2006.01-2009.11	Front Axle Left & Right	Platform/Chassis FWD BRS		Spring Cap	GRM38707
	2006.01-2009.11	Front Axle Left & Right	Bus FWD BRS		Spring Mounting	GRM38969
	2006.01-2009.11	Front Axle Left & Right	Platform/Chassis FWD BRS		Spring Mounting	GRM38969
	2006.01-2009.11	Front Axle Left & Right	Van FWD BRS		Spring Mounting	GRM38969
	2006.01-2009.11	Rear Axle Left & Right Lower	Bus FWD BRS		Spring Mounting	GRM52600
	2006.01-2009.11	Rear Axle Left & Right Lower	Platform/Chassis FWD BRS		Spring Mounting	GRM52600
	2006.01-2009.11	Rear Axle Left & Right Lower	Van FWD BRS		Spring Mounting	GRM52600
	2006.01-2009.11	Front Axle	Bus FWD BRS		Rubber Buffer,shock absorber	GRM18060
	2006.01-2009.11	Front Axle	Platform/Chassis FWD BRS		Rubber Buffer,shock absorber	GRM18060
	2006.01-2009.11	Front Axle	Van FWD BRS		Rubber Buffer,shock absorber	GRM18060
1.9 (77 kw)	2003.04-2009.11	Front Axle Left & Right	Platform/Chassis FWD AXB		Spring Cap	GRM38707
	2003.04-2009.11	Front Axle Left & Right	Van FWD AXB		Spring Cap	GRM38707
	2003.04-2009.11	Front Axle Left & Right	Platform/Chassis FWD AXB		Spring Mounting	GRM38969
	2003.04-2009.11	Front Axle Left & Right	Van FWD AXB		Spring Mounting	GRM38969
	2003.04-2009.11	Rear Axle Left & Right Lower	Platform/Chassis FWD AXB		Spring Mounting	GRM52600
	2003.04-2009.11	Rear Axle Left & Right Lower	Van FWD AXB		Spring Mounting	GRM52600
	2003.04-2009.11	Front Axle	Platform/Chassis FWD AXB		Rubber Buffer,shock absorber	GRM18060
	2003.04-2009.11	Front Axle	Van FWD AXB		Rubber Buffer,shock absorber	GRM18060
2.0 (62 kw)	1990.07-2003.04	Left	Platform/Chassis FWD AAC	Inner diameter:13.1mm	Engine Mounting Bushing	GRM10387
	1990.07-2003.04	Left	Van FWD AAC	Inner diameter:13.1mm	Engine Mounting Bushing	GRM10387
	1990.07-2003.04	Left	Platform/Chassis FWD AAC	Inner diameter:16.1mm	Engine Mounting Bushing	GRM50087
	1990.07-2003.04	Left	Van FWD AAC	Inner diameter:16.1mm	Engine Mounting Bushing	GRM50087
	1990.07-2003.04	-	Platform/Chassis FWD AAC		Holder,exhaust system	GRM10228
	1990.07-2003.04	-	Van FWD AAC		Holder,exhaust system	GRM10228

	YEAR	FITTING POSITION	BODY STYLE & DRIVE TYPE & ENGINE	REMARKS	PRODUCT	G-AP Ref.
VW Transporter						
2.0 (62 kw)	1990.07-2003.04	Front Axle Upper	Platform/Chassis FWD AAC		Rubber buffer,suspension	GRM10321
	1990.07-2003.04	Front Axle Upper	Van FWD AAC		Rubber buffer,suspension	GRM10321
	2009.09-2015.08	Front Axle Left & Right	Bus FWD CAAA	Date from:2015.04	Spring Mounting	GRM38969
	2009.09-2015.08	Front Axle Left & Right	Platform/Chassis FWD CAAA	Date from:2015.04	Spring Mounting	GRM38969
	2009.09-2015.08	Front Axle Left & Right	Van FWD CAAA	Date from:2015.04	Spring Mounting	GRM38969
	2009.09-2015.08	Rear Axle Left & Right Lower	Bus FWD CAAA		Spring Mounting	GRM52600
	2009.09-2015.08	Rear Axle Left & Right Lower	Platform/Chassis FWD CAAA		Spring Mounting	GRM52600
	2009.09-2015.08	Rear Axle Left & Right Lower	Van FWD CAAA		Spring Mounting	GRM52600
	2009.09-2015.08	Front Axle	Platform/Chassis FWD CAAA		Rubber Buffer,shock absorber	GRM18060
	2015.04-2019.07	Front Axle Left & Right	Bus FWD CAAA;CXGA		Spring Mounting	GRM38969
	2015.04-2019.07	Front Axle Left & Right	Van FWD CAAA;CXGA		Spring Mounting	GRM38969
	2015.04-2019.07	Rear Axle Left & Right Lower	Bus FWD CAAA;CXGA		Spring Mounting	GRM52600
	2015.04-2019.07	Rear Axle Left & Right Lower	Van FWD CAAA;CXGA		Spring Mounting	GRM52600
	2015.04-2019.11	Front Axle Left & Right	Platform/Chassis FWD CAAA;CXGA		Spring Mounting	GRM38969
	2015.04-2019.11	Rear Axle Left & Right Lower	Platform/Chassis FWD CAAA;CXGA		Spring Mounting	GRM52600
2.0 (66 kw)	2019.10-2024.08	Front Axle Left & Right	Van FWD CXGD;DNAC	Engine Code:CXGD	Spring Mounting	GRM38969
	2019.10-2024.08	Front Axle Left & Right	Platform/Chassis FWD CXGD;DNAC	Engine Code:CXGD	Spring Mounting	GRM38969
	2019.10-2024.08	Rear Axle Left & Right Lower	Van FWD CXGD;DNAC		Spring Mounting	GRM52600
	2019.10-2024.08	Rear Axle Left & Right Lower	Platform/Chassis FWD CXGD;DNAC		Spring Mounting	GRM52600
2.0 (75 kw)	2009.09-2015.08	Front Axle Left & Right	Bus FWD CAAB	Date from:2015.04	Spring Mounting	GRM38969
	2009.09-2015.08	Front Axle Left & Right	Van FWD CAAB	Date from:2015.04	Spring Mounting	GRM38969
	2009.09-2015.08	Front Axle Left & Right	Platform/Chassis FWD CAAB	Date from:2015.04	Spring Mounting	GRM38969
	2009.09-2015.08	Rear Axle Left & Right Lower	Bus FWD CAAB		Spring Mounting	GRM52600
	2009.09-2015.08	Rear Axle Left & Right Lower	Van FWD CAAB		Spring Mounting	GRM52600
	2009.09-2015.08	Rear Axle Left & Right Lower	Platform/Chassis FWD CAAB		Spring Mounting	GRM52600
	2009.09-2015.08	Front Axle	Bus FWD CAAB		Rubber Buffer,shock absorber	GRM18060
	2009.09-2015.08	Front Axle	Van FWD CAAB		Rubber Buffer,shock absorber	GRM18060
	2009.09-2015.08	Front Axle	Platform/Chassis FWD CAAB		Rubber Buffer,shock absorber	GRM18060
	2015.04-2019.11	Front Axle Left & Right	Platform/Chassis FWD CAAB;CXGB		Spring Mounting	GRM38969
	2015.04-2019.11	Rear Axle Left & Right Lower	Platform/Chassis FWD CAAB;CXGB		Spring Mounting	GRM52600
	2015.04-2019.12	Front Axle Left & Right	Bus FWD CAAB;CXGB		Spring Mounting	GRM38969
	2015.04-2019.12	Front Axle Left & Right	Van FWD CAAB;CXGB		Spring Mounting	GRM38969
	2015.04-2019.12	Rear Axle Left & Right Lower	Bus FWD CAAB;CXGB		Spring Mounting	GRM52600
	2015.04-2019.12	Rear Axle Left & Right Lower	Van FWD CAAB;CXGB		Spring Mounting	GRM52600
2.0 (81 kw)	2019.07-2024.08	Front Axle Left & Right	Van FWD CXHC;DNAB	Engine Code:CXHC	Spring Mounting	GRM38969
	2019.07-2024.08	Front Axle Left & Right	Platform/Chassis FWD CXHC;DNAB	Engine Code:CXHC	Spring Mounting	GRM38969
	2019.07-2024.08	Rear Axle Left & Right Lower	Van FWD CXHC;DNAB		Spring Mounting	GRM52600
	2019.07-2024.08	Rear Axle Left & Right Lower	Platform/Chassis FWD CXHC;DNAB		Spring Mounting	GRM52600
2.0 (84 kw)	2011.05-2015.08	Front Axle Left & Right	Bus FWD CAAD	Date from:2015.04	Spring Mounting	GRM38969
	2011.05-2015.08	Front Axle Left & Right	Platform/Chassis FWD CAAD	Date from:2015.04	Spring Mounting	GRM38969
	2011.05-2015.08	Front Axle Left & Right	Van FWD CAAD	Date from:2015.04	Spring Mounting	GRM38969
	2011.05-2015.08	Rear Axle Left & Right Lower	Bus FWD CAAD		Spring Mounting	GRM52600
	2011.05-2015.08	Rear Axle Left & Right Lower	Platform/Chassis FWD CAAD		Spring Mounting	GRM52600
	2011.05-2015.08	Rear Axle Left & Right Lower	Van FWD CAAD		Spring Mounting	GRM52600
	2011.05-2015.08	Front Axle	Platform/Chassis FWD CAAD		Rubber Buffer,shock absorber	GRM18060
	2016.05-2019.08	Front Axle Left & Right	Van FWD CXHB		Spring Mounting	GRM38969
	2016.05-2019.08	Rear Axle Left & Right Lower	Van FWD CXHB		Spring Mounting	GRM52600
	2016.05-2019.11	Front Axle Left & Right	Platform/Chassis FWD CXHB		Spring Mounting	GRM38969
	2016.05-2019.11	Rear Axle Left & Right Lower	Platform/Chassis FWD CXHB		Spring Mounting	GRM52600
2.0 (85 kw)	2003.11-2011.05	Rear Axle Left & Right Lower	Platform/Chassis FWD AXA		Spring Mounting	GRM52600
	2003.11-2011.05	Front Axle	Platform/Chassis FWD AXA		Rubber Buffer,shock absorber	GRM18060
	2003.11-2013.05	Front Axle Left & Right	Platform/Chassis FWD AXA		Spring Cap	GRM38707
	2003.11-2013.05	Front Axle Left & Right	Platform/Chassis FWD AXA		Spring Mounting	GRM38969
	2003.11-2013.05	Rear Axle Left & Right Lower	Platform/Chassis FWD AXA		Spring Mounting	GRM52600
	2003.11-2013.05	Front Axle	Platform/Chassis FWD AXA		Rubber Buffer,shock absorber	GRM18060
	2003.11-2015.08	Front Axle Left & Right	Bus FWD AXA		Spring Cap	GRM38707
	2003.11-2015.08	Front Axle Left & Right	Van FWD AXA		Spring Cap	GRM38707
	2003.11-2015.08	Front Axle Left & Right	Bus FWD AXA	Date from:2015.04	Spring Mounting	GRM38969
	2003.11-2015.08	Front Axle Left & Right	Van FWD AXA	Date from:2015.04	Spring Mounting	GRM38969
	2003.11-2015.08	Rear Axle Left & Right Lower	Bus FWD AXA		Spring Mounting	GRM52600
	2003.11-2015.08	Rear Axle Left & Right Lower	Van FWD AXA		Spring Mounting	GRM52600
	2003.11-2015.08	Front Axle	Bus FWD AXA		Rubber Buffer,shock absorber	GRM18060
	2003.11-2015.08	Front Axle	Van FWD AXA		Rubber Buffer,shock absorber	GRM18060
	2006.01-2015.08	Front Axle Left & Right	Bus FWD AXA	Date from:2015.04	Spring Mounting	GRM38969

	YEAR	FITTING POSITION	BODY STYLE & DRIVE TYPE & ENGINE	REMARKS	PRODUCT	G-AP Ref.
VW Transporter						
2.0 (85 kw)	2006.01-2015.08	Rear Axle Left & Right Lower	Bus FWD AXA		Spring Mounting	GRM52600
	2006.01-2015.08	Front Axle	Bus FWD AXA		Rubber Buffer,shock absorber	GRM18060
	2007.06-2015.08	Front Axle Left & Right	Van FWD AXA	Date from:2015.04	Spring Mounting	GRM38969
	2007.06-2015.08	Rear Axle Left & Right Lower	Van FWD AXA		Spring Mounting	GRM52600
2.0 (100 kw)	2010.05-2015.08	Front Axle Left & Right	Bus 4WD CAAE, CCHB	Date from:2015.04	Spring Mounting	GRM38969
	2010.05-2015.08	Front Axle Left & Right	Bus FWD CAAE, CCHB	Date from:2015.04	Spring Mounting	GRM38969
	2010.05-2015.08	Front Axle Left & Right	Platform/Chassis 4WD CAAE;CCHB	Date from:2015.04	Spring Mounting	GRM38969
	2010.05-2015.08	Front Axle Left & Right	Platform/Chassis FWD CAAE	Date from:2015.04	Spring Mounting	GRM38969
	2010.05-2015.08	Front Axle Left & Right	Van 4WD CAAE;CCHB	Date from:2015.04	Spring Mounting	GRM38969
	2010.05-2015.08	Front Axle Left & Right	Van FWD CAAE;CCHB	Date from:2015.04	Spring Mounting	GRM38969
	2010.05-2015.08	Rear Axle Left & Right Lower	Bus 4WD CAAE, CCHB		Spring Mounting	GRM52600
	2010.05-2015.08	Rear Axle Left & Right Lower	Bus FWD CAAE, CCHB		Spring Mounting	GRM52600
	2010.05-2015.08	Rear Axle Left & Right Lower	Platform/Chassis 4WD CAAE;CCHB		Spring Mounting	GRM52600
	2010.05-2015.08	Rear Axle Left & Right Lower	Platform/Chassis FWD CAAE		Spring Mounting	GRM52600
	2010.05-2015.08	Rear Axle Left & Right Lower	Van 4WD CAAE;CCHB		Spring Mounting	GRM52600
	2010.05-2015.08	Rear Axle Left & Right Lower	Van FWD CAAE;CCHB		Spring Mounting	GRM52600
	2010.05-2015.08	Front Axle	Bus 4WD CAAE, CCHB		Rubber Buffer,shock absorber	GRM18060
	2010.05-2015.08	Front Axle	Bus FWD CAAE, CCHB		Rubber Buffer,shock absorber	GRM18060
	2010.05-2015.08	Front Axle	Platform/Chassis 4WD CAAE;CCHB		Rubber Buffer,shock absorber	GRM18060
	2010.05-2015.08	Front Axle	Platform/Chassis FWD CAAE		Rubber Buffer,shock absorber	GRM18060
	2010.05-2015.08	Front Axle	Van 4WD CAAE;CCHB		Rubber Buffer,shock absorber	GRM18060
	2010.05-2015.08	Front Axle	Van FWD CAAE;CCHB		Rubber Buffer,shock absorber	GRM18060
2.0 (103 kw)	2009.09-2015.08	Front Axle Left & Right	Bus FWD CAAC, CCHA	Date from:2015.04	Spring Mounting	GRM38969
	2009.09-2015.08	Front Axle Left & Right	Bus 4WD CAAC, CCHA	Date from:2015.04	Spring Mounting	GRM38969
	2009.09-2015.08	Front Axle Left & Right	Van 4WD CAAC;CCHA	Date from:2015.04	Spring Mounting	GRM38969
	2009.09-2015.08	Front Axle Left & Right	Van FWD CAAC;CCHA	Date from:2015.04	Spring Mounting	GRM38969
	2009.09-2015.08	Front Axle Left & Right	Platform/Chassis 4WD CAAC;CCHA	Date from:2015.04	Spring Mounting	GRM38969
	2009.09-2015.08	Front Axle Left & Right	Platform/Chassis FWD CAAC;CCHA	Date from:2015.04	Spring Mounting	GRM38969
	2009.09-2015.08	Rear Axle Left & Right Lower	Bus FWD CAAC, CCHA		Spring Mounting	GRM52600
	2009.09-2015.08	Rear Axle Left & Right Lower	Bus 4WD CAAC, CCHA		Spring Mounting	GRM52600
	2009.09-2015.08	Rear Axle Left & Right Lower	Van 4WD CAAC;CCHA		Spring Mounting	GRM52600
	2009.09-2015.08	Rear Axle Left & Right Lower	Van FWD CAAC;CCHA		Spring Mounting	GRM52600
	2009.09-2015.08	Rear Axle Left & Right Lower	Platform/Chassis 4WD CAAC;CCHA		Spring Mounting	GRM52600
	2009.09-2015.08	Rear Axle Left & Right Lower	Platform/Chassis FWD CAAC;CCHA		Spring Mounting	GRM52600
	2009.09-2015.08	Front Axle	Bus FWD CAAC, CCHA		Rubber Buffer,shock absorber	GRM18060
	2009.09-2015.08	Front Axle	Bus 4WD CAAC, CCHA		Rubber Buffer,shock absorber	GRM18060
	2009.09-2015.08	Front Axle	Van 4WD CAAC;CCHA		Rubber Buffer,shock absorber	GRM18060
	2009.09-2015.08	Front Axle	Van FWD CAAC;CCHA		Rubber Buffer,shock absorber	GRM18060
	2009.09-2015.08	Front Axle	Platform/Chassis 4WD CAAC;CCHA		Rubber Buffer,shock absorber	GRM18060
	2009.09-2015.08	Front Axle	Platform/Chassis FWD CAAC;CCHA		Rubber Buffer,shock absorber	GRM18060
	2015.04-2019.11	Front Axle Left & Right	Platform/Chassis FWD CAAC		Spring Mounting	GRM38969
	2015.04-2019.11	Rear Axle Left & Right Lower	Platform/Chassis FWD CAAC		Spring Mounting	GRM52600
	2015.04-2019.12	Front Axle Left & Right	Bus FWD CAAC		Spring Mounting	GRM38969
	2015.04-2019.12	Front Axle Left & Right	Van FWD CAAC		Spring Mounting	GRM38969
	2015.04-2019.12	Rear Axle Left & Right Lower	Bus FWD CAAC		Spring Mounting	GRM52600
	2015.04-2019.12	Rear Axle Left & Right Lower	Van FWD CAAC		Spring Mounting	GRM52600
	2015.06-2019.11	Front Axle Left & Right	Platform/Chassis 4WD CAAC		Spring Mounting	GRM38969
	2015.06-2019.11	Rear Axle Left & Right Lower	Platform/Chassis 4WD CAAC		Spring Mounting	GRM52600
	2015.06-2019.12	Front Axle Left & Right	Bus 4WD CAAC		Spring Mounting	GRM38969
	2015.06-2019.12	Front Axle Left & Right	Van 4WD CAAC		Spring Mounting	GRM38969
	2015.06-2019.12	Rear Axle Left & Right Lower	Bus 4WD CAAC		Spring Mounting	GRM52600
	2015.06-2019.12	Rear Axle Left & Right Lower	Van 4WD CAAC		Spring Mounting	GRM52600
2.0 (110 kw)	2012.07-2015.08	Front Axle Left & Right	Bus FWD CJKB	Date from:2015.04	Spring Mounting	GRM38969
	2012.07-2015.08	Front Axle Left & Right	Platform/Chassis FWD CJKB	Date from:2015.04	Spring Mounting	GRM38969
	2012.07-2015.08	Front Axle Left & Right	Van FWD CJKB	Date from:2015.04	Spring Mounting	GRM38969
	2012.07-2015.08	Rear Axle Left & Right Lower	Bus FWD CJKB		Spring Mounting	GRM52600
	2012.07-2015.08	Rear Axle Left & Right Lower	Platform/Chassis FWD CJKB		Spring Mounting	GRM52600
	2012.07-2015.08	Rear Axle Left & Right Lower	Van FWD CJKB		Spring Mounting	GRM52600
	2012.07-2015.08	Front Axle	Bus FWD CJKB		Rubber Buffer,shock absorber	GRM18060
	2012.07-2015.08	Front Axle	Platform/Chassis FWD CJKB		Rubber Buffer,shock absorber	GRM18060
	2012.07-2015.08	Front Axle	Van FWD CJKB		Rubber Buffer,shock absorber	GRM18060
	2015.04-2019.06	Front Axle Left & Right	Platform/Chassis FWD CJKB		Spring Mounting	GRM38969
	2015.04-2019.06	Rear Axle Left & Right Lower	Platform/Chassis FWD CJKB		Spring Mounting	GRM52600
	2015.04-2019.07	Front Axle Left & Right	Van FWD CJKB		Spring Mounting	GRM38969

	YEAR	FITTING POSITION	BODY STYLE & DRIVE TYPE & ENGINE	REMARKS	PRODUCT	G-AP Ref.
VW Transporter						
2.0 (110 kw)	2015.04-2019.07	Rear Axle Left & Right Lower	Van FWD CJKB		Spring Mounting	**GRM52600**
	2015.04-2024.08	Front Axle Left & Right	Van FWD CXFA;CXHA;DNAA	Engine Code:CXHA,CXFA	Spring Mounting	**GRM38969**
	2015.04-2024.08	Rear Axle Left & Right Lower	Van FWD CXFA;CXHA;DNAA		Spring Mounting	**GRM52600**
	2015.08-2024.08	Front Axle Left & Right	Platform/Chassis FWD CXHA;DNAA	Engine Code:CXHA	Spring Mounting	**GRM38969**
	2015.08-2024.08	Front Axle Left & Right	Van 4WD CXFA;CXHA;DNAA	Engine Code:CXHA,CXFA	Spring Mounting	**GRM38969**
	2015.08-2024.08	Rear Axle Left & Right Lower	Platform/Chassis FWD CXHA;DNAA		Spring Mounting	**GRM52600**
	2015.08-2024.08	Rear Axle Left & Right Lower	Van 4WD CXFA;CXHA;DNAA		Spring Mounting	**GRM52600**
	2016.05-2024.08	Front Axle Left & Right	Platform/Chassis 4WD CXHA;DNAA	Engine Code:CXHA	Spring Mounting	**GRM38969**
	2016.05-2024.08	Rear Axle Left & Right Lower	Platform/Chassis 4WD CXHA;DNAA		Spring Mounting	**GRM52600**
2.0 (132 kw)	2009.09-2015.08	Front Axle Left & Right	Bus FWD CFCA	Date from:2015.04	Spring Mounting	**GRM38969**
	2009.09-2015.08	Front Axle Left & Right	Bus 4WD CFCA	Date from:2015.04	Spring Mounting	**GRM38969**
	2009.09-2015.08	Front Axle Left & Right	Van FWD CFCA	Date from:2015.04	Spring Mounting	**GRM38969**
	2009.09-2015.08	Front Axle Left & Right	Platform/Chassis FWD CFCA	Date from:2015.04	Spring Mounting	**GRM38969**
	2009.09-2015.08	Front Axle Left & Right	Van 4WD CFCA	Date from:2015.04	Spring Mounting	**GRM38969**
	2009.09-2015.08	Front Axle Left & Right	Platform/Chassis 4WD CFCA	Date from:2015.04	Spring Mounting	**GRM38969**
	2009.09-2015.08	Rear Axle Left & Right Lower	Bus FWD CFCA		Spring Mounting	**GRM52600**
	2009.09-2015.08	Rear Axle Left & Right Lower	Bus 4WD CFCA		Spring Mounting	**GRM52600**
	2009.09-2015.08	Rear Axle Left & Right Lower	Van FWD CFCA		Spring Mounting	**GRM52600**
	2009.09-2015.08	Rear Axle Left & Right Lower	Platform/Chassis FWD CFCA		Spring Mounting	**GRM52600**
	2009.09-2015.08	Rear Axle Left & Right Lower	Van 4WD CFCA		Spring Mounting	**GRM52600**
	2009.09-2015.08	Rear Axle Left & Right Lower	Platform/Chassis 4WD CFCA		Spring Mounting	**GRM52600**
	2009.09-2015.08	Front Axle	Bus FWD CFCA		Rubber Buffer,shock absorber	**GRM18060**
	2009.09-2015.08	Front Axle	Bus 4WD CFCA		Rubber Buffer,shock absorber	**GRM18060**
	2009.09-2015.08	Front Axle	Van FWD CFCA		Rubber Buffer,shock absorber	**GRM18060**
	2009.09-2015.08	Front Axle	Platform/Chassis FWD CFCA		Rubber Buffer,shock absorber	**GRM18060**
	2009.09-2015.08	Front Axle	Van 4WD CFCA		Rubber Buffer,shock absorber	**GRM18060**
	2009.09-2015.08	Front Axle	Platform/Chassis 4WD CFCA		Rubber Buffer,shock absorber	**GRM18060**
	2015.04-2019.11	Front Axle Left & Right	Platform/Chassis FWD CFCA		Spring Mounting	**GRM38969**
	2015.04-2019.11	Rear Axle Left & Right Lower	Platform/Chassis FWD CFCA		Spring Mounting	**GRM52600**
	2015.04-2019.12	Front Axle Left & Right	Van FWD CFCA		Spring Mounting	**GRM38969**
	2015.04-2019.12	Rear Axle Left & Right Lower	Van FWD CFCA		Spring Mounting	**GRM52600**
	2015.06-2019.11	Front Axle Left & Right	Platform/Chassis 4WD CFCA		Spring Mounting	**GRM38969**
	2015.06-2019.11	Rear Axle Left & Right Lower	Platform/Chassis 4WD CFCA		Spring Mounting	**GRM52600**
	2015.06-2019.12	Front Axle Left & Right	Van 4WD CFCA		Spring Mounting	**GRM38969**
	2015.06-2019.12	Rear Axle Left & Right Lower	Van 4WD CFCA		Spring Mounting	**GRM52600**
2.0 (146 kw)	2018.08-2024.08	Front Axle Left & Right	Van 4WD CXEC		Spring Mounting	**GRM38969**
	2018.08-2024.08	Rear Axle Left & Right Lower	Van 4WD CXEC		Spring Mounting	**GRM52600**
	2019.08-2024.08	Front Axle Left & Right	Platform/Chassis 4WD CXEC		Spring Mounting	**GRM38969**
	2019.08-2024.08	Front Axle Left & Right	Van FWD CXEC		Spring Mounting	**GRM38969**
	2019.08-2024.08	Front Axle Left & Right	Platform/Chassis FWD CXEC		Spring Mounting	**GRM38969**
	2019.08-2024.08	Rear Axle Left & Right Lower	Platform/Chassis 4WD CXEC		Spring Mounting	**GRM52600**
	2019.08-2024.08	Rear Axle Left & Right Lower	Van FWD CXEC		Spring Mounting	**GRM52600**
	2019.08-2024.08	Rear Axle Left & Right Lower	Platform/Chassis FWD CXEC		Spring Mounting	**GRM52600**
2.0 (150 kw)	2011.05-2015.08	Front Axle Left & Right	Bus FWD CJKA	Date from:2015.04	Spring Mounting	**GRM38969**
	2011.05-2015.08	Front Axle Left & Right	Van FWD CJKA	Date from:2015.04	Spring Mounting	**GRM38969**
	2011.05-2015.08	Rear Axle Left & Right Lower	Bus FWD CJKA		Spring Mounting	**GRM52600**
	2011.05-2015.08	Rear Axle Left & Right Lower	Van FWD CJKA		Spring Mounting	**GRM52600**
	2011.05-2015.08	Front Axle	Bus FWD CJKA		Rubber Buffer,shock absorber	**GRM18060**
	2011.05-2015.08	Front Axle	Van FWD CJKA		Rubber Buffer,shock absorber	**GRM18060**
	2011.07-2015.08	Front Axle Left & Right	Bus 4WD CJKA	Date from:2015.04	Spring Mounting	**GRM38969**
	2011.07-2015.08	Front Axle Left & Right	Van 4WD CJKA	Date from:2015.04	Spring Mounting	**GRM38969**
	2011.07-2015.08	Rear Axle Left & Right Lower	Bus 4WD CJKA		Spring Mounting	**GRM52600**
	2011.07-2015.08	Rear Axle Left & Right Lower	Van 4WD CJKA		Spring Mounting	**GRM52600**
	2011.07-2015.08	Front Axle	Bus 4WD CJKA		Rubber Buffer,shock absorber	**GRM18060**
	2011.07-2015.08	Front Axle	Van 4WD CJKA		Rubber Buffer,shock absorber	**GRM18060**
	2015.04-2019.07	Front Axle Left & Right	Van FWD CJKA		Spring Mounting	**GRM38969**
	2015.04-2019.07	Rear Axle Left & Right Lower	Van FWD CJKA		Spring Mounting	**GRM52600**
	2015.06-2019.07	Front Axle Left & Right	Van 4WD CJKA		Spring Mounting	**GRM38969**
	2015.06-2019.07	Rear Axle Left & Right Lower	Van 4WD CJKA		Spring Mounting	**GRM52600**
	2015.06-2024.08	Front Axle Left & Right	Van FWD CXEB;DMZA	Engine Code:CXEB	Spring Mounting	**GRM38969**
	2015.06-2024.08	Front Axle Left & Right	Van 4WD CXEB;DMZA	Engine Code:CXEB	Spring Mounting	**GRM38969**
	2015.06-2024.08	Rear Axle Left & Right Lower	Van FWD CXEB;DMZA		Spring Mounting	**GRM52600**
	2015.06-2024.08	Rear Axle Left & Right Lower	Van 4WD CXEB;DMZA		Spring Mounting	**GRM52600**
	2016.05-2024.08	Front Axle Left & Right	Platform/Chassis 4WD CXEB;DMZA	Engine Code:CXEB	Spring Mounting	**GRM38969**

	YEAR	FITTING POSITION	BODY STYLE & DRIVE TYPE & ENGINE	REMARKS	PRODUCT	G-AP Ref.
VW Transporter						
2.0 (150 kw)	2016.05-2024.08	Front Axle Left & Right	Platform/Chassis FWD CXEB;DMZA	Engine Code:CXEB	Spring Mounting	GRM38969
	2016.05-2024.08	Rear Axle Left & Right Lower	Platform/Chassis 4WD CXEB;DMZA		Spring Mounting	GRM52600
	2016.05-2024.08	Rear Axle Left & Right Lower	Platform/Chassis FWD CXEB;DMZA		Spring Mounting	GRM52600
2.4 (55 kw)	1997.08-2003.04	Left	Platform/Chassis FWD AJA	Inner diameter:13.1mm	Engine Mounting Bushing	GRM10387
	1997.08-2003.04	Left	Van FWD AJA	Inner diameter:13.1mm	Engine Mounting Bushing	GRM10387
	1997.08-2003.04	Left	Platform/Chassis FWD AJA	Inner diameter:16.1mm	Engine Mounting Bushing	GRM50087
	1997.08-2003.04	Left	Van FWD AJA	Inner diameter:16.1mm	Engine Mounting Bushing	GRM50087
	1997.08-2003.04	-	Platform/Chassis FWD AJA		Holder,exhaust system	GRM10228
	1997.08-2003.04	-	Van FWD AJA		Holder,exhaust system	GRM10228
	1997.08-2003.04	Front Axle Upper	Platform/Chassis FWD AJA		Rubber buffer,suspension	GRM10321
	1997.08-2003.04	Front Axle Upper	Van FWD AJA		Rubber buffer,suspension	GRM10321
2.4 (57 kw)	1990.07-1998.04	Left	Van FWD AAB	Inner diameter:13.1mm	Engine Mounting Bushing	GRM10387
	1990.07-1998.04	Left	Van FWD AAB	Inner diameter:16.1mm	Engine Mounting Bushing	GRM50087
	1990.07-1998.04	-	Van FWD AAB		Holder,exhaust system	GRM10228
	1990.07-1998.04	Front Axle Upper	Van FWD AAB		Rubber buffer,suspension	GRM10321
	1990.09-1998.04	Left	Platform/Chassis FWD AAB	Inner diameter:13.1mm	Engine Mounting Bushing	GRM10387
	1990.09-1998.04	Left	Platform/Chassis FWD AAB	Inner diameter:16.1mm	Engine Mounting Bushing	GRM50087
	1990.09-1998.04	-	Platform/Chassis FWD AAB		Holder,exhaust system	GRM10228
	1990.09-1998.04	Front Axle Upper	Platform/Chassis FWD AAB		Rubber buffer,suspension	GRM10321
	1992.10-1998.09	Left	Platform/Chassis 4WD AAB	Inner diameter:13.1mm	Engine Mounting Bushing	GRM10387
	1992.10-1998.09	Left	Van 4WD AAB	Inner diameter:13.1mm	Engine Mounting Bushing	GRM10387
	1992.10-1998.09	Left	Platform/Chassis 4WD AAB	Inner diameter:16.1mm	Engine Mounting Bushing	GRM50087
	1992.10-1998.09	Left	Van 4WD AAB	Inner diameter:16.1mm	Engine Mounting Bushing	GRM50087
	1992.10-1998.09	-	Platform/Chassis 4WD AAB		Holder,exhaust system	GRM10228
	1992.10-1998.09	-	Van 4WD AAB		Holder,exhaust system	GRM10228
	1992.10-1998.09	Front Axle Upper	Platform/Chassis 4WD AAB		Rubber buffer,suspension	GRM10321
	1992.10-1998.09	Front Axle Upper	Van 4WD AAB		Rubber buffer,suspension	GRM10321
2.5 (65 kw)	1998.05-2003.04	Left	Bus FWD AJT, AYY	Inner diameter:13.1mm	Engine Mounting Bushing	GRM10387
	1998.05-2003.04	Left	Platform/Chassis FWD AJT, AYY	Inner diameter:13.1mm	Engine Mounting Bushing	GRM10387
	1998.05-2003.04	Left	Bus FWD AJT, AYY	Inner diameter:16.1mm	Engine Mounting Bushing	GRM50087
	1998.05-2003.04	Left	Platform/Chassis FWD AJT, AYY	Inner diameter:16.1mm	Engine Mounting Bushing	GRM50087
	1998.05-2003.04	-	Platform/Chassis FWD AJT, AYY		Holder,exhaust system	GRM10228
	1998.05-2003.04	-	Bus FWD AJT, AYY		Holder,exhaust system	GRM10228
	1998.05-2003.04	Front Axle Upper	Bus FWD AJT, AYY		Rubber buffer,suspension	GRM10321
	1998.05-2003.04	Front Axle Upper	Platform/Chassis FWD AJT, AYY		Rubber buffer,suspension	GRM10321
	1998.12-2003.04	Left	Van FWD AJT, AYY	Inner diameter:13.1mm	Engine Mounting Bushing	GRM10387
	1998.12-2003.04	Left	Van FWD AJT, AYY	Inner diameter:16.1mm	Engine Mounting Bushing	GRM50087
	1998.12-2003.04	-	Van FWD AJT, AYY		Holder,exhaust system	GRM10228
	1998.12-2003.04	Front Axle Upper	Van FWD AJT, AYY		Rubber buffer,suspension	GRM10321
2.5 (75 kw)	1995.09-2003.04	Left	Van FWD ACV, AUF, AYC	Inner diameter:13.1mm	Engine Mounting Bushing	GRM10387
	1995.09-2003.04	Left	Platform/Chassis FWD ACV, AUF, AYC	Inner diameter:13.1mm	Engine Mounting Bushing	GRM10387
	1995.09-2003.04	Left	Van 4WD ACV, AXL	Inner diameter:13.1mm	Engine Mounting Bushing	GRM10387
	1995.09-2003.04	Left	Van FWD ACV, AUF, AYC	Inner diameter:16.1mm	Engine Mounting Bushing	GRM50087
	1995.09-2003.04	Left	Platform/Chassis FWD ACV, AUF, AYC	Inner diameter:16.1mm	Engine Mounting Bushing	GRM50087
	1995.09-2003.04	Left	Van 4WD ACV, AXL	Inner diameter:16.1mm	Engine Mounting Bushing	GRM50087
	1995.09-2003.04	-	Van FWD ACV, AUF, AYC		Holder,exhaust system	GRM10228
	1995.09-2003.04	-	Platform/Chassis FWD ACV, AUF, AYC		Holder,exhaust system	GRM10228
	1995.09-2003.04	-	Van 4WD ACV, AXL		Holder,exhaust system	GRM10228
	1995.09-2003.04	Front Axle Upper	Van FWD ACV, AUF, AYC		Rubber buffer,suspension	GRM10321
	1995.09-2003.04	Front Axle Upper	Platform/Chassis FWD ACV, AUF, AYC		Rubber buffer,suspension	GRM10321
	1995.09-2003.04	Front Axle Upper	Van 4WD ACV, AXL		Rubber buffer,suspension	GRM10321
	1998.05-2003.04	Left	Platform/Chassis 4WD ACV, AXL	Inner diameter:13.1mm	Engine Mounting Bushing	GRM10387
	1998.05-2003.04	Left	Platform/Chassis 4WD ACV, AXL	Inner diameter:16.1mm	Engine Mounting Bushing	GRM50087
	1998.05-2003.04	-	Platform/Chassis 4WD ACV, AXL		Holder,exhaust system	GRM10228
	1998.05-2003.04	Front Axle Upper	Platform/Chassis 4WD ACV, AXL		Rubber buffer,suspension	GRM10321
2.5 (81 kw)	1990.11-2003.04	Left	Platform/Chassis FWD AAF (11.90-12.93), ACU (01.94-08.96), AEN, AEU	Inner diameter:13.1mm	Engine Mounting Bushing	GRM10387
	1990.11-2003.04	Left	Van FWD AAF (11.90-12.93), ACU (01.94-08.96), AEN, AEU	Inner diameter:13.1mm	Engine Mounting Bushing	GRM10387
	1990.11-2003.04	Left	Platform/Chassis FWD AAF (11.90-12.93), ACU (01.94-08.96), AEN, AEU	Inner diameter:16.1mm	Engine Mounting Bushing	GRM50087
	1990.11-2003.04	Left	Van FWD AAF (11.90-12.93), ACU (01.94-08.96), AEN, AEU	Inner diameter:16.1mm	Engine Mounting Bushing	GRM50087
	1990.11-2003.04	-	Platform/Chassis FWD AAF (11.90-12.93), ACU (01.94-08.96), AEN, AEU		Holder,exhaust system	GRM10228
	1990.11-2003.04	-	Van FWD AAF (11.90-12.93), ACU (01.94-08.96), AEN, AEU		Holder,exhaust system	GRM10228
	1990.11-2003.04	Front Axle Upper	Platform/Chassis FWD AAF (11.90-12.93), ACU (01.94-08.96), AEN, AEU		Rubber buffer,suspension	GRM10321
	1990.11-2003.04	Front Axle Upper	Van FWD AAF (11.90-12.93), ACU (01.94-08.96), AEN, AEU		Rubber buffer,suspension	GRM10321
	1992.11-2001.11	Left	Platform/Chassis 4WD AAF (11.92-12.93), ACU (01.94-10.96), AEU (06.97-11.01)	Inner diameter:13.1mm	Engine Mounting Bushing	GRM10387

	YEAR	FITTING POSITION	BODY STYLE & DRIVE TYPE & ENGINE	REMARKS	PRODUCT	G-AP Ref.
VW Transporter						
2.5 (81 kw)	1992.11-2001.11	Left	Van 4WD AAF (11.92-12.93), ACU (01.94-10.96), AEU (06.97-11.01)	Inner diameter:13.1mm	Engine Mounting Bushing	GRM10387
	1992.11-2001.11	Left	Platform/Chassis 4WD AAF (11.92-12.93), ACU (01.94-10.96), AEU (06.97-11.01)	Inner diameter:16.1mm	Engine Mounting Bushing	GRM50087
	1992.11-2001.11	Left	Van 4WD AAF (11.92-12.93), ACU (01.94-10.96), AEU (06.97-11.01)	Inner diameter:16.1mm	Engine Mounting Bushing	GRM50087
	1992.11-2001.11	-	Platform/Chassis 4WD AAF (11.92-12.93), ACU (01.94-10.96), AEU (06.97-11.01)		Holder,exhaust system	GRM10228
	1992.11-2001.11	-	Van 4WD AAF (11.92-12.93), ACU (01.94-10.96), AEU (06.97-11.01)		Holder,exhaust system	GRM10228
	1992.11-2001.11	Front Axle Upper	Platform/Chassis 4WD AAF (11.92-12.93), ACU (01.94-10.96), AEU (06.97-11.01)		Rubber buffer,suspension	GRM10321
	1992.11-2001.11	Front Axle Upper	Van 4WD AAF (11.92-12.93), ACU (01.94-10.96), AEU (06.97-11.01)		Rubber buffer,suspension	GRM10321
2.5 (85 kw)	1996.08-2003.04	Left	Van 4WD AET (08.96-.), APL (05.99-.), AVT	Inner diameter:13.1mm	Engine Mounting Bushing	GRM10387
	1996.08-2003.04	Left	Van FWD AET (08.96-.), APL (05.99-.), AVT	Inner diameter:13.1mm	Engine Mounting Bushing	GRM10387
	1996.08-2003.04	Left	Platform/Chassis 4WD AET (08.96-.), APL (05.99-.), AVT	Inner diameter:13.1mm	Engine Mounting Bushing	GRM10387
	1996.08-2003.04	Left	Platform/Chassis FWD AET (08.96-.), APL (05.99-.), AVT	Inner diameter:13.1mm	Engine Mounting Bushing	GRM10387
	1996.08-2003.04	Left	Van 4WD AET (08.96-.), APL (05.99-.), AVT	Inner diameter:16.1mm	Engine Mounting Bushing	GRM50087
	1996.08-2003.04	Left	Van FWD AET (08.96-.), APL (05.99-.), AVT	Inner diameter:16.1mm	Engine Mounting Bushing	GRM50087
	1996.08-2003.04	Left	Platform/Chassis 4WD AET (08.96-.), APL (05.99-.), AVT	Inner diameter:16.1mm	Engine Mounting Bushing	GRM50087
	1996.08-2003.04	Left	Platform/Chassis FWD AET (08.96-.), APL (05.99-.), AVT	Inner diameter:16.1mm	Engine Mounting Bushing	GRM50087
	1996.08-2003.04	-	Van 4WD AET (08.96-.), APL (05.99-.), AVT		Holder,exhaust system	GRM10228
	1996.08-2003.04	-	Van FWD AET (08.96-.), APL (05.99-.), AVT		Holder,exhaust system	GRM10228
	1996.08-2003.04	-	Platform/Chassis 4WD AET (08.96-.), APL (05.99-.), AVT		Holder,exhaust system	GRM10228
	1996.08-2003.04	-	Platform/Chassis FWD AET (08.96-.), APL (05.99-.), AVT		Holder,exhaust system	GRM10228
	1996.08-2003.04	Front Axle Upper	Van 4WD AET (08.96-.), APL (05.99-.), AVT		Rubber buffer,suspension	GRM10321
	1996.08-2003.04	Front Axle Upper	Van FWD AET (08.96-.), APL (05.99-.), AVT		Rubber buffer,suspension	GRM10321
	1996.08-2003.04	Front Axle Upper	Platform/Chassis 4WD AET (08.96-.), APL (05.99-.), AVT		Rubber buffer,suspension	GRM10321
	1996.08-2003.04	Front Axle Upper	Platform/Chassis FWD AET (08.96-.), APL (05.99-.), AVT		Rubber buffer,suspension	GRM10321
2.5 (96 kw)	2003.04-2009.11	Front Axle Left & Right	Bus FWD AXD, BNZ		Spring Cap	GRM38707
	2003.04-2009.11	Front Axle Left & Right	Platform/Chassis FWD AXD;BNZ		Spring Cap	GRM38707
	2003.04-2009.11	Front Axle Left & Right	Van FWD AXD;BNZ		Spring Cap	GRM38707
	2003.04-2009.11	Front Axle Left & Right	Bus FWD AXD, BNZ		Spring Mounting	GRM38969
	2003.04-2009.11	Front Axle Left & Right	Platform/Chassis FWD AXD;BNZ		Spring Mounting	GRM38969
	2003.04-2009.11	Front Axle Left & Right	Van FWD AXD;BNZ		Spring Mounting	GRM38969
	2003.04-2009.11	Rear Axle Left & Right Lower	Bus FWD AXD, BNZ		Spring Mounting	GRM52600
	2003.04-2009.11	Rear Axle Left & Right Lower	Platform/Chassis FWD AXD;BNZ		Spring Mounting	GRM52600
	2003.04-2009.11	Rear Axle Left & Right Lower	Van FWD AXD;BNZ		Spring Mounting	GRM52600
	2003.04-2009.11	Front	Bus FWD AXD, BNZ		Holder,exhaust system	GRM13861
	2003.04-2009.11	Front	Platform/Chassis FWD AXD;BNZ		Holder,exhaust system	GRM13861
	2003.04-2009.11	Front	Van FWD AXD;BNZ		Holder,exhaust system	GRM13861
	2003.04-2009.11	Front Axle	Bus FWD AXD, BNZ		Rubber Buffer,shock absorber	GRM18060
	2003.04-2009.11	Front Axle	Platform/Chassis FWD AXD;BNZ		Rubber Buffer,shock absorber	GRM18060
	2003.04-2009.11	Front Axle	Van FWD AXD;BNZ		Rubber Buffer,shock absorber	GRM18060
	2004.07-2009.11	Front Axle Left & Right	Bus 4WD AXD, BNZ		Spring Cap	GRM38707
	2004.07-2009.11	Front Axle Left & Right	Platform/Chassis 4WD AXD;BNZ		Spring Cap	GRM38707
	2004.07-2009.11	Front Axle Left & Right	Van 4WD AXD;BNZ		Spring Cap	GRM38707
	2004.07-2009.11	Front Axle Left & Right	Bus 4WD AXD, BNZ		Spring Mounting	GRM38969
	2004.07-2009.11	Front Axle Left & Right	Platform/Chassis 4WD AXD;BNZ		Spring Mounting	GRM38969
	2004.07-2009.11	Front Axle Left & Right	Van 4WD AXD;BNZ		Spring Mounting	GRM38969
	2004.07-2009.11	Rear Axle Left & Right Lower	Bus 4WD AXD, BNZ		Spring Mounting	GRM52600
	2004.07-2009.11	Rear Axle Left & Right Lower	Platform/Chassis 4WD AXD;BNZ		Spring Mounting	GRM52600
	2004.07-2009.11	Rear Axle Left & Right Lower	Van 4WD AXD;BNZ		Spring Mounting	GRM52600
	2004.07-2009.11	Front Axle	Bus 4WD AXD, BNZ		Rubber Buffer,shock absorber	GRM18060
	2004.07-2009.11	Front Axle	Platform/Chassis 4WD AXD;BNZ		Rubber Buffer,shock absorber	GRM18060
	2004.07-2009.11	Front Axle	Van 4WD AXD;BNZ		Rubber Buffer,shock absorber	GRM18060
2.5 (111 kw)	2000.09-2003.04	Left	Van FWD AHY, AXG	Inner diameter:13.1mm	Engine Mounting Bushing	GRM10387
	2000.09-2003.04	Left	Van FWD AHY, AXG	Inner diameter:16.1mm	Engine Mounting Bushing	GRM50087
	2000.09-2003.04	-	Van FWD AHY, AXG		Holder,exhaust system	GRM10228
	2000.09-2003.04	Front Axle Upper	Van FWD AHY, AXG		Rubber buffer,suspension	GRM10321
2.5 (120 kw)	2003.11-2009.11	Front Axle Left & Right	Bus FWD BLJ		Spring Cap	GRM38707
	2003.11-2009.11	Front Axle Left & Right	Bus FWD BLJ		Spring Mounting	GRM38969
	2003.11-2009.11	Rear Axle Left & Right Lower	Bus FWD BLJ		Spring Mounting	GRM52600
	2003.11-2009.11	Front	Bus FWD BLJ		Holder,exhaust system	GRM13861
	2003.11-2009.11	Front Axle	Bus FWD BLJ		Rubber Buffer,shock absorber	GRM18060
2.5 (128 kw)	2003.04-2009.11	Front Axle Left & Right	Bus FWD AXE, BPC		Spring Cap	GRM38707
	2003.04-2009.11	Front Axle Left & Right	Platform/Chassis FWD AXE;BPC		Spring Cap	GRM38707
	2003.04-2009.11	Front Axle Left & Right	Van FWD AXE;BPC		Spring Cap	GRM38707
	2003.04-2009.11	Front Axle Left & Right	Bus FWD AXE, BPC		Spring Mounting	GRM38969
	2003.04-2009.11	Front Axle Left & Right	Platform/Chassis FWD AXE;BPC		Spring Mounting	GRM38969

	YEAR	FITTING POSITION	BODY STYLE & DRIVE TYPE & ENGINE	REMARKS	PRODUCT	G-AP Ref.
VW Transporter						
2.5 (128 kw)	2003.04-2009.11	Front Axle Left & Right	Van FWD AXE;BPC		Spring Mounting	GRM38969
	2003.04-2009.11	Rear Axle Left & Right Lower	Bus FWD AXE, BPC		Spring Mounting	GRM52600
	2003.04-2009.11	Rear Axle Left & Right Lower	Platform/Chassis FWD AXE;BPC		Spring Mounting	GRM52600
	2003.04-2009.11	Rear Axle Left & Right Lower	Van FWD AXE;BPC		Spring Mounting	GRM52600
	2003.04-2009.11	Front	Bus FWD AXE, BPC		Holder,exhaust system	GRM13861
	2003.04-2009.11	Front	Platform/Chassis FWD AXE;BPC		Holder,exhaust system	GRM13861
	2003.04-2009.11	Front	Van FWD AXE;BPC		Holder,exhaust system	GRM13861
	2003.04-2009.11	Front Axle	Bus FWD AXE, BPC		Rubber Buffer,shock absorber	GRM18060
	2003.04-2009.11	Front Axle	Platform/Chassis FWD AXE;BPC		Rubber Buffer,shock absorber	GRM18060
	2003.04-2009.11	Front Axle	Van FWD AXE;BPC		Rubber Buffer,shock absorber	GRM18060
	2004.04-2009.11	Front Axle Left & Right	Platform/Chassis 4WD AXE;BPC		Spring Cap	GRM38707
	2004.04-2009.11	Front Axle Left & Right	Platform/Chassis 4WD AXE;BPC		Spring Mounting	GRM38969
	2004.04-2009.11	Rear Axle Left & Right Lower	Platform/Chassis 4WD AXE;BPC		Spring Mounting	GRM52600
	2004.04-2009.11	Front Axle	Platform/Chassis 4WD AXE;BPC		Rubber Buffer,shock absorber	GRM18060
	2004.07-2009.11	Front Axle Left & Right	Bus 4WD AXE, BPC		Spring Cap	GRM38707
	2004.07-2009.11	Front Axle Left & Right	Van 4WD AXE;BPC		Spring Cap	GRM38707
	2004.07-2009.11	Front Axle Left & Right	Bus 4WD AXE, BPC		Spring Mounting	GRM38969
	2004.07-2009.11	Front Axle Left & Right	Van 4WD AXE;BPC		Spring Mounting	GRM38969
	2004.07-2009.11	Rear Axle Left & Right Lower	Bus 4WD AXE, BPC		Spring Mounting	GRM52600
	2004.07-2009.11	Rear Axle Left & Right Lower	Van 4WD AXE;BPC		Spring Mounting	GRM52600
	2004.07-2009.11	Front Axle	Bus 4WD AXE, BPC		Rubber Buffer,shock absorber	GRM18060
	2004.07-2009.11	Front Axle	Van 4WD AXE;BPC		Rubber Buffer,shock absorber	GRM18060
2.8 (103 kw)	1996.05-2000.05	Left	Van FWD AES (05.96-.)	Inner diameter:13.1mm	Engine Mounting Bushing	GRM10387
	1996.05-2000.05	Left	Platform/Chassis FWD AES	Inner diameter:13.1mm	Engine Mounting Bushing	GRM10387
	1996.05-2000.05	Left	Van FWD AES (05.96-.)	Inner diameter:16.1mm	Engine Mounting Bushing	GRM50087
	1996.05-2000.05	Left	Platform/Chassis FWD AES	Inner diameter:16.1mm	Engine Mounting Bushing	GRM50087
	1996.05-2000.05	-	Van FWD AES (05.96-.)		Holder,exhaust system	GRM10228
	1996.05-2000.05	-	Platform/Chassis FWD AES		Holder,exhaust system	GRM10228
	1996.05-2000.05	Front Axle Upper	Van FWD AES (05.96-.)		Rubber buffer,suspension	GRM10321
	1996.05-2000.05	Front Axle Upper	Platform/Chassis FWD AES		Rubber buffer,suspension	GRM10321
2.8 (150 kw)	2000.06-2003.04	Left	Van FWD AMV, AXK	Inner diameter:13.1mm	Engine Mounting Bushing	GRM10387
	2000.06-2003.04	Left	Platform/Chassis FWD AMV	Inner diameter:13.1mm	Engine Mounting Bushing	GRM10387
	2000.06-2003.04	Left	Van FWD AMV, AXK	Inner diameter:16.1mm	Engine Mounting Bushing	GRM50087
	2000.06-2003.04	Left	Platform/Chassis FWD AMV	Inner diameter:16.1mm	Engine Mounting Bushing	GRM50087
	2000.06-2003.04	-	Van FWD AMV, AXK		Holder,exhaust system	GRM10228
	2000.06-2003.04	-	Platform/Chassis FWD AMV		Holder,exhaust system	GRM10228
	2000.06-2003.04	Front Axle Upper	Van FWD AMV, AXK		Rubber buffer,suspension	GRM10321
	2000.06-2003.04	Front Axle Upper	Platform/Chassis FWD AMV		Rubber buffer,suspension	GRM10321
3.2 (173 kw)	2003.08-2009.11	Front Axle Left & Right	Platform/Chassis FWD BDL;BKK		Spring Cap	GRM38707
	2003.08-2009.11	Front Axle Left & Right	Platform/Chassis FWD BDL;BKK		Spring Mounting	GRM38969
	2003.08-2009.11	Rear Axle Left & Right Lower	Platform/Chassis FWD BDL;BKK		Spring Mounting	GRM52600
	2003.08-2009.11	Front Axle	Platform/Chassis FWD BDL;BKK		Rubber Buffer,shock absorber	GRM18060
	2003.11-2009.11	Front Axle Left & Right	Platform/Chassis 4WD BDL		Spring Cap	GRM38707
	2003.11-2009.11	Front Axle Left & Right	Van 4WD BDL;BKK;CFLA		Spring Mounting	GRM38969
	2003.11-2009.11	Rear Axle Left & Right Lower	Platform/Chassis 4WD BDL		Spring Mounting	GRM52600
	2003.11-2009.11	Rear Axle Left & Right Lower	Van 4WD BDL;BKK;CFLA		Spring Mounting	GRM52600
	2003.11-2009.11	Front Axle	Van 4WD BDL;BKK;CFLA		Rubber Buffer,shock absorber	GRM18060
	2003.11-2009.12	Front Axle Left & Right	Bus 4WD BKK, BDL, CFLA		Spring Mounting	GRM38969
	2003.11-2009.12	Rear Axle Left & Right Lower	Bus 4WD BKK, BDL, CFLA		Spring Mounting	GRM52600
	2003.11-2009.12	Front Axle	Bus 4WD BKK, BDL, CFLA		Rubber Buffer,shock absorber	GRM18060
	2004.02-2009.11	Front Axle Left & Right	Bus FWD BKK, BDL, CFLA		Spring Cap	GRM38707
	2004.02-2009.11	Front Axle Left & Right	Bus FWD BKK, BDL, CFLA		Spring Mounting	GRM38969
	2004.02-2009.11	Front Axle Left & Right	Van FWD BDL;BKK;CFLA		Spring Mounting	GRM38969
	2004.02-2009.11	Rear Axle Left & Right Lower	Bus FWD BKK, BDL, CFLA		Spring Mounting	GRM52600
	2004.02-2009.11	Rear Axle Left & Right Lower	Van FWD BDL;BKK;CFLA		Spring Mounting	GRM52600
	2004.02-2009.11	Front Axle	Bus FWD BKK, BDL, CFLA		Rubber Buffer,shock absorber	GRM18060
	2004.02-2009.11	Front Axle	Van FWD BDL;BKK;CFLA		Rubber Buffer,shock absorber	GRM18060
Transporter Shuttle						
1.9 (77 kw)	2003.04-2009.11	Front Axle Left & Right	Bus FWD AXB		Spring Cap	GRM38707
	2003.04-2009.11	Front Axle Left & Right	Bus FWD AXB		Spring Mounting	GRM38969
	2003.04-2009.11	Rear Axle Left & Right Lower	Bus FWD AXB		Spring Mounting	GRM52600
	2003.04-2009.11	Front Axle	Bus FWD AXB		Rubber Buffer,shock absorber	GRM18060

	YEAR	FITTING POSITION	BODY STYLE & DRIVE TYPE & ENGINE	REMARKS	PRODUCT	G-AP Ref.
VW Transporter/Caravelle						
2.0 (66 kw)	2019.10-2024.08	Front Axle Left & Right	Bus FWD DNAC, CXGD	Engine Code:CXGD	Spring Mounting	**GRM38969**
	2019.10-2024.08	Rear Axle Left & Right Lower	Bus FWD DNAC, CXGD		Spring Mounting	**GRM52600**
2.0 (81 kw)	2019.07-2024.08	Front Axle Left & Right	Bus FWD CXHC, DNAB	Engine Code:CXHC	Spring Mounting	**GRM38969**
	2019.07-2024.08	Rear Axle Left & Right Lower	Bus FWD CXHC, DNAB		Spring Mounting	**GRM52600**
2.0 (84 kw)	2016.05-2019.08	Front Axle Left & Right	Bus FWD CXHB		Spring Mounting	**GRM38969**
	2016.05-2019.08	Rear Axle Left & Right Lower	Bus FWD CXHB		Spring Mounting	**GRM52600**
2.0 (110 kw)	2015.04-2019.07	Front Axle Left & Right	Bus FWD CJKB		Spring Mounting	**GRM38969**
	2015.04-2019.07	Rear Axle Left & Right Lower	Bus FWD CJKB		Spring Mounting	**GRM52600**
	2015.04-2024.08	Front Axle Left & Right	Bus FWD DNAA, CXHA, CXFA	Engine Code:CXHA,CXFA	Spring Mounting	**GRM38969**
	2015.04-2024.08	Rear Axle Left & Right Lower	Bus FWD DNAA, CXHA, CXFA		Spring Mounting	**GRM52600**
	2015.08-2024.08	Front Axle Left & Right	Bus 4WD DNAA, CXHA, CXFA	Engine Code:CXHA,CXFA	Spring Mounting	**GRM38969**
	2015.08-2024.08	Rear Axle Left & Right Lower	Bus 4WD DNAA, CXHA, CXFA		Spring Mounting	**GRM52600**
2.0 (132 kw)	2015.04-2019.12	Front Axle Left & Right	Bus FWD CFCA		Spring Mounting	**GRM38969**
	2015.04-2019.12	Rear Axle Left & Right Lower	Bus FWD CFCA		Spring Mounting	**GRM52600**
	2015.06-2019.12	Front Axle Left & Right	Bus 4WD CFCA		Spring Mounting	**GRM38969**
	2015.06-2019.12	Rear Axle Left & Right Lower	Bus 4WD CFCA		Spring Mounting	**GRM52600**
2.0 (146 kw)	2018.08-2024.08	Front Axle Left & Right	Bus FWD CXEC		Spring Mounting	**GRM38969**
	2018.08-2024.08	Front Axle Left & Right	Bus 4WD CXEC		Spring Mounting	**GRM38969**
	2018.08-2024.08	Rear Axle Left & Right Lower	Bus FWD CXEC		Spring Mounting	**GRM52600**
	2018.08-2024.08	Rear Axle Left & Right Lower	Bus 4WD CXEC		Spring Mounting	**GRM52600**
2.0 (150 kw)	2015.04-2019.07	Front Axle Left & Right	Bus FWD CJKA		Spring Mounting	**GRM38969**
	2015.04-2019.07	Rear Axle Left & Right Lower	Bus FWD CJKA		Spring Mounting	**GRM52600**
	2015.06-2019.07	Front Axle Left & Right	Bus 4WD CJKA		Spring Mounting	**GRM38969**
	2015.06-2019.07	Rear Axle Left & Right Lower	Bus 4WD CJKA		Spring Mounting	**GRM52600**
	2015.06-2024.08	Front Axle Left & Right	Bus 4WD DMZA, CXEB	Engine Code:CXEB	Spring Mounting	**GRM38969**
	2015.06-2024.08	Front Axle Left & Right	Bus FWD DMZA, CXEB	Engine Code:CXEB	Spring Mounting	**GRM38969**
	2015.06-2024.08	Rear Axle Left & Right Lower	Bus 4WD DMZA, CXEB		Spring Mounting	**GRM52600**
	2015.06-2024.08	Rear Axle Left & Right Lower	Bus FWD DMZA, CXEB		Spring Mounting	**GRM52600**
2.5 (75 kw)	1995.09-2003.04	Left	Bus FWD ACV, AUF, AYC	Inner diameter:13.1mm	Engine Mounting Bushing	**GRM10387**
	1995.09-2003.04	Left	Bus FWD ACV, AUF, AYC	Inner diameter:16.1mm	Engine Mounting Bushing	**GRM50087**
	1995.09-2003.04	-	Bus FWD ACV, AUF, AYC		Holder,exhaust system	**GRM10228**
	1995.09-2003.04	Front Axle Upper	Bus FWD ACV, AUF, AYC		Rubber buffer,suspension	**GRM10321**
Up						
1.0 (44 kw)	2011.08-2020.08	Front Axle	Hatchback FWD CHYA;DAFA;CHYE		Protection Boot	**GRM40242**
	2011.08-2020.08	Rear Axle Left & Right Upper	Hatchback FWD CHYA;DAFA;CHYE		Spring Mounting	**GRM13842**
	2011.08-2020.08	Rear Axle	Hatchback FWD CHYA;DAFA;CHYE		Holder,exhaust system	**GRM10049**
	2011.08-2020.08	Lower	Hatchback FWD CHYA;DAFA;CHYE		Mounting,radiator	**GRM14038**
1.0 (48 kw)	2020.08-2023.11	Front Axle	Hatchback FWD DSGC		Protection Boot	**GRM40242**
1.0 (50 kw)	2012.11-2023.11	Front Axle	Hatchback FWD CPGA		Protection Boot	**GRM40242**
	2012.11-2023.11	Rear Axle Left & Right Upper	Hatchback FWD CPGA		Spring Mounting	**GRM13842**
	2012.11-2023.11	Rear Axle	Hatchback FWD CPGA		Holder,exhaust system	**GRM10049**
	2012.11-2023.11	Lower	Hatchback FWD CPGA		Mounting,radiator	**GRM14038**
1.0 (55 kw)	2011.08-2019.11	Front Axle	Hatchback FWD CHYB;CWRA		Protection Boot	**GRM40242**
	2011.08-2019.11	Rear Axle Left & Right Upper	Hatchback FWD CHYB;CWRA		Spring Mounting	**GRM13842**
	2011.08-2019.11	Rear Axle	Hatchback FWD CHYB;CWRA		Holder,exhaust system	**GRM10049**
	2011.08-2019.11	Lower	Hatchback FWD CHYB;CWRA		Mounting,radiator	**GRM14038**
1.0 (66 kw)	2016.05-2019.08	Front Axle	Hatchback FWD CHZA;DKLC		Protection Boot	**GRM40242**
	2016.05-2019.08	Rear Axle Left & Right Upper	Hatchback FWD CHZA;DKLC		Spring Mounting	**GRM13842**
	2016.05-2019.08	Rear Axle	Hatchback FWD CHZA;DKLC		Holder,exhaust system	**GRM10049**
1.0 (85 kw)	2017.11-2023.11	Front Axle	Hatchback FWD DKRA		Protection Boot	**GRM40242**
	2017.11-2023.11	Rear Axle Left & Right Upper	Hatchback FWD DKRA		Spring Mounting	**GRM13842**
	2017.11-2023.11	Rear Axle	Hatchback FWD DKRA		Holder,exhaust system	**GRM10049**
Vento						
1.4 (44 kw)	1992.01-1997.12	Front Axle	Saloon FWD ABD/AEX/APQ		Protection Boot	**GRM40242**
	1992.01-1997.12	Rear Axle Left & Right	Saloon FWD ABD/AEX/APQ		Spring Cap	**GRM10037**
	1992.01-1997.12	Rear Axle Left & Right Lower	Saloon FWD ABD/AEX/APQ		Spring Mounting	**GRM30197**
	1992.01-1997.12	-	Saloon FWD ABD/AEX/APQ		Holder,exhaust system	**GRM10228**
	1992.01-1997.12	Rear Axle	Saloon FWD ABD/AEX/APQ	Inner diameter:11.5mm	Rubber Buffer,shock absorber	**GRM10039**
	1992.01-1997.12	Rear Axle	Saloon FWD ABD/AEX/APQ	Inner diameter:10.5mm	Rubber Buffer,shock absorber	**GRM37414**
1.4 (63 kw)	2014.02-	-	Saloon FWD CLPA		Mounting,radiator	**GRM14044**
1.6 (55 kw)	1992.08-1997.12	Front Axle	Saloon FWD ABU/AEA/AEE	Inner diameter:18mm	Protection Boot	**GRM40242**
	1992.08-1997.12	Rear Axle Left & Right	Saloon FWD ABU/AEA/AEE		Spring Cap	**GRM10037**
	1992.08-1997.12	Rear Axle Left & Right Lower	Saloon FWD ABU/AEA/AEE		Spring Mounting	**GRM30197**
	1992.08-1997.12	-	Saloon FWD ABU/AEA/AEE		Holder,exhaust system	**GRM10228**

	YEAR	FITTING POSITION	BODY STYLE & DRIVE TYPE & ENGINE	REMARKS	PRODUCT	G-AP Ref.
VW **Vento**						
1.6 (55 kw)	1992.08-1997.12	Rear Axle	Saloon FWD ABU/AEA/AEE	Inner diameter:11.5mm	Rubber Buffer,shock absorber	**GRM10039**
	1992.08-1997.12	Rear Axle	Saloon FWD ABU/AEA/AEE	Inner diameter:10.5mm	Rubber Buffer,shock absorber	**GRM37414**
1.6 (74 kw)	1994.10-1997.12	Front Axle	Saloon FWD AEK/AFT/AKS		Protection Boot	**GRM40242**
	1994.10-1997.12	Rear Axle Left & Right	Saloon FWD AEK/AFT/AKS		Spring Cap	**GRM10037**
	1994.10-1997.12	Rear Axle Left & Right Lower	Saloon FWD AEK/AFT/AKS		Spring Mounting	**GRM30197**
	1994.10-1997.12	Rear Axle	Saloon FWD AEK/AFT/AKS		Holder,exhaust system	**GRM10049**
	1994.10-1997.12	-	Saloon FWD AEK/AFT/AKS		Holder,exhaust system	**GRM10228**
	1994.10-1997.12	Rear Axle	Saloon FWD AEK/AFT/AKS	Inner diameter:11.5mm	Rubber Buffer,shock absorber	**GRM10039**
	1994.10-1997.12	Rear Axle	Saloon FWD AEK/AFT/AKS	Inner diameter:10.5mm	Rubber Buffer,shock absorber	**GRM37414**
1.6 (77 kw)	2010.07-	-	Saloon FWD CLNA		Mounting,radiator	**GRM14044**
	2010.07-	Front Axle	Saloon FWD CLNA		Rubber Buffer,shock absorber	**GRM10260**
	2010.07-	Front Axle	Saloon FWD CFNA/CLSA		Rubber Buffer,shock absorber	**GRM10260**
	2010.07-2014.08	-	Saloon FWD CLNA		Mounting,radiator	**GRM14044**
	2010.07-2014.08	Front Axle	Saloon FWD CLNA		Rubber Buffer,shock absorber	**GRM10260**
1.8 (55 kw)	1992.01-1997.12	Front Axle	Saloon FWD AAM		Protection Boot	**GRM40242**
	1992.01-1997.12	Rear Axle Left & Right	Saloon FWD AAM		Spring Cap	**GRM10037**
	1992.01-1997.12	Rear Axle Left & Right Lower	Saloon FWD AAM		Spring Mounting	**GRM30197**
	1992.01-1997.12	-	Saloon FWD AAM		Holder,exhaust system	**GRM10228**
	1992.01-1997.12	Rear Axle	Saloon FWD AAM	Inner diameter:11.5mm	Rubber Buffer,shock absorber	**GRM10039**
	1992.01-1997.12	Rear Axle	Saloon FWD AAM	Inner diameter:10.5mm	Rubber Buffer,shock absorber	**GRM37414**
1.8 (66 kw)	1991.11-1997.07	Front Axle	Saloon FWD ABS/ADZ		Protection Boot	**GRM40242**
	1991.11-1997.07	Front Axle Left & Right	Saloon FWD ABS/ADZ		Spring Cap	**GRM10050**
	1991.11-1997.07	Rear Axle Left & Right	Saloon FWD ABS/ADZ		Spring Cap	**GRM10037**
	1991.11-1997.07	Rear Axle Left & Right Lower	Saloon FWD ABS/ADZ		Spring Mounting	**GRM30197**
	1991.11-1997.07	Rear Axle Left & Right Upper	Saloon FWD ABS/ADZ		Spring Mounting	**GRM10221**
	1991.11-1997.07	-	Saloon FWD ABS/ADZ		Holder,exhaust system	**GRM10228**
	1991.11-1997.07	Rear Axle	Saloon FWD ABS/ADZ	Inner diameter:11.5mm	Rubber Buffer,shock absorber	**GRM10039**
	1991.11-1997.07	Rear Axle	Saloon FWD ABS/ADZ	Inner diameter:10.5mm	Rubber Buffer,shock absorber	**GRM37414**
1.9 (47 kw)	1995.08-1997.12	Front Axle	Saloon FWD AEY		Protection Boot	**GRM40242**
	1995.08-1997.12	Rear Axle Left & Right	Saloon FWD AEY		Spring Cap	**GRM10037**
	1995.08-1997.12	Rear Axle Left & Right Lower	Saloon FWD AEY		Spring Mounting	**GRM30197**
	1995.08-1997.12	Rear Axle	Saloon FWD AEY		Holder,exhaust system	**GRM10049**
	1995.08-1997.12	-	Saloon FWD AEY		Holder,exhaust system	**GRM10228**
	1995.08-1997.12	Rear Axle	Saloon FWD AEY	Inner diameter:11.5mm	Rubber Buffer,shock absorber	**GRM10039**
	1995.08-1997.12	Rear Axle	Saloon FWD AEY	Inner diameter:10.5mm	Rubber Buffer,shock absorber	**GRM37414**
1.9 (48 kw)	1992.01-1997.12	Front Axle	Saloon FWD 1Y		Protection Boot	**GRM40242**
	1992.01-1997.12	Rear Axle Left & Right	Saloon FWD 1Y		Spring Cap	**GRM10037**
	1992.01-1997.12	Rear Axle Left & Right Lower	Saloon FWD 1Y		Spring Mounting	**GRM30197**
	1992.01-1997.12	-	Saloon FWD 1Y		Holder,exhaust system	**GRM10228**
	1992.01-1997.12	Rear Axle	Saloon FWD 1Y	Inner diameter:11.5mm	Rubber Buffer,shock absorber	**GRM10039**
	1992.01-1997.12	Rear Axle	Saloon FWD 1Y	Inner diameter:10.5mm	Rubber Buffer,shock absorber	**GRM37414**
1.9 (55 kw)	1992.01-1997.12	Front Axle	Saloon FWD AAZ		Protection Boot	**GRM40242**
	1992.01-1997.12	Front Axle Left & Right	Saloon FWD AAZ		Spring Cap	**GRM10050**
	1992.01-1997.12	Rear Axle Left & Right	Saloon FWD AAZ		Spring Cap	**GRM10037**
	1992.01-1997.12	Rear Axle Left & Right Lower	Saloon FWD AAZ		Spring Mounting	**GRM30197**
	1992.01-1997.12	Rear Axle Left & Right Upper	Saloon FWD AAZ		Spring Mounting	**GRM10221**
	1992.01-1997.12	-	Saloon FWD AAZ		Holder,exhaust system	**GRM10228**
	1992.01-1997.12	Rear Axle	Saloon FWD AAZ	Inner diameter:11.5mm	Rubber Buffer,shock absorber	**GRM10039**
	1992.01-1997.12	Rear Axle	Saloon FWD AAZ	Inner diameter:10.5mm	Rubber Buffer,shock absorber	**GRM37414**
1.9 (66 kw)	1992.10-1997.12	Front Axle	Saloon FWD 1Z/AHU/ALE		Protection Boot	**GRM40242**
	1992.10-1997.12	Rear Axle Left & Right	Saloon FWD 1Z/AHU/ALE		Spring Cap	**GRM10037**
	1992.10-1997.12	Front Axle Left & Right	Saloon FWD 1Z/AHU/ALE		Spring Mounting	**GRM18114**
	1992.10-1997.12	Rear Axle Left & Right Lower	Saloon FWD 1Z/AHU/ALE		Spring Mounting	**GRM30197**
	1992.10-1997.12	Rear Axle Left & Right Upper	Saloon FWD 1Z/AHU/ALE		Spring Mounting	**GRM10221**
	1992.10-1997.12	Rear Axle	Saloon FWD 1Z/AHU/ALE		Holder,exhaust system	**GRM10049**
	1992.10-1997.12	-	Saloon FWD 1Z/AHU/ALE		Holder,exhaust system	**GRM10228**
	1992.10-1997.12	Rear Axle	Saloon FWD 1Z/AHU/ALE	Inner diameter:11.5mm	Rubber Buffer,shock absorber	**GRM10039**
	1992.10-1997.12	Rear Axle	Saloon FWD 1Z/AHU/ALE	Inner diameter:10.5mm	Rubber Buffer,shock absorber	**GRM37414**
1.9 (81 kw)	1996.02-1997.12	Front Axle	Saloon FWD AFN		Protection Boot	**GRM40242**
	1996.02-1997.12	Rear Axle Left & Right	Saloon FWD AFN		Spring Cap	**GRM10037**
	1996.02-1997.12	Rear Axle Left & Right Lower	Saloon FWD AFN		Spring Mounting	**GRM30197**
	1996.02-1997.12	Rear Axle	Saloon FWD AFN		Holder,exhaust system	**GRM10049**
	1996.02-1997.12	-	Saloon FWD AFN		Holder,exhaust system	**GRM10228**
	1996.02-1997.12	Rear Axle	Saloon FWD AFN	Inner diameter:11.5mm	Rubber Buffer,shock absorber	**GRM10039**

	YEAR	FITTING POSITION	BODY STYLE & DRIVE TYPE & ENGINE	REMARKS	PRODUCT	G-AP Ref.
VW						
Vento						
1.9 (81 kw)	1996.02-1997.12	Rear Axle	Saloon FWD AFN	Inner diameter:10.5mm	Rubber Buffer,shock absorber	GRM37414
2.0 (62 kw)	1991.11-1998.07	Rear Axle	Saloon FWD AAC		Rubber Buffer,shock absorber	GRM37414
2.0 (79 kw)	1995.08-1997.12	Front Axle	Saloon FWD AEP		Protection Boot	GRM40242
	1995.08-1997.12	Rear Axle Left & Right	Saloon FWD AEP		Spring Cap	GRM10037
	1995.08-1997.12	Rear Axle Left & Right Lower	Saloon FWD AEP		Spring Mounting	GRM30197
	1995.08-1997.12	-	Saloon FWD AEP		Holder,exhaust system	GRM10228
	1995.08-1997.12	Rear Axle	Saloon FWD AEP	Inner diameter:11.5mm	Rubber Buffer,shock absorber	GRM10039
	1995.08-1997.12	Rear Axle	Saloon FWD AEP	Inner diameter:10.5mm	Rubber Buffer,shock absorber	GRM37414
2.0 (85 kw)	1991.11-1997.12	Front Axle	Saloon FWD 2E/ADY/AGG/AKR		Protection Boot	GRM40242
	1991.11-1997.12	Front Axle Left & Right	Saloon FWD 2E/ADY/AGG/AKR		Spring Cap	GRM10050
	1991.11-1997.12	Rear Axle Left & Right	Saloon FWD 2E/ADY/AGG/AKR		Spring Cap	GRM10037
	1991.11-1997.12	Rear Axle Left & Right Lower	Saloon FWD 2E/ADY/AGG/AKR		Spring Mounting	GRM30197
	1991.11-1997.12	Rear Axle Left & Right Upper	Saloon FWD 2E/ADY/AGG/AKR		Spring Mounting	GRM10221
	1991.11-1997.12	Rear Axle	Saloon FWD 2E/ADY/AGG/AKR		Holder,exhaust system	GRM10049
	1991.11-1997.12	-	Saloon FWD 2E/ADY/AGG/AKR		Holder,exhaust system	GRM10228
	1991.11-1997.12	Front Axle	Saloon FWD 2E/ADY/AGG/AKR	Date from:1994.09	Rubber Buffer,shock absorber	GRM10260
	1991.11-1997.12	Rear Axle	Saloon FWD 2E/ADY/AGG/AKR	Inner diameter:11.5mm	Rubber Buffer,shock absorber	GRM10039
	1991.11-1997.12	Rear Axle	Saloon FWD 2E/ADY/AGG/AKR	Inner diameter:10.5mm	Rubber Buffer,shock absorber	GRM37414
2.0 (169 kw)	2019.05-	Rear Axle Left & Right Lower Outer	Saloon FWD CXDB		Knuckle Bushing	GRM50061
2.8 (128 kw)	1992.01-1997.12	Front Axle	Saloon FWD AAA		Protection Boot	GRM40242
	1992.01-1997.12	Front Axle Left & Right	Saloon FWD AAA		Spring Cap	GRM10050
	1992.01-1997.12	Rear Axle Left & Right	Saloon FWD AAA		Spring Cap	GRM10037
	1992.01-1997.12	Front Axle Left & Right	Saloon FWD AAA		Spring Mounting	GRM18114
	1992.01-1997.12	Rear Axle Left & Right Lower	Saloon FWD AAA		Spring Mounting	GRM30197
	1992.01-1997.12	Rear Axle Left & Right Upper	Saloon FWD AAA		Spring Mounting	GRM10221
	1992.01-1997.12	Rear Axle	Saloon FWD AAA		Holder,exhaust system	GRM10049
	1992.01-1997.12	-	Saloon FWD AAA		Holder,exhaust system	GRM10228
	1992.01-1997.12	Front Axle	Saloon FWD AAA		Rubber Buffer,shock absorber	GRM10260
	1992.01-1997.12	Rear Axle	Saloon FWD AAA		Rubber Buffer,shock absorber	GRM37414
Voyage						
1.0 (56 kw)	2008.07-	Front Axle	Saloon FWD CCNA/CPBA		Protection Boot	GRM40762
VW (FAW)						
Bora						
1.6 (74 kw)	2004.10-2006.09	Rear Axle	Saloon FWD BJH		Protection Boot	GRM40500
1.6 (78 kw)	2002.06-2006.06	Rear Axle	Saloon FWD AWB		Protection Boot	GRM40500
1.8 (92 kw)	2001.12-2006.12	Rear Axle	Saloon FWD BAF		Protection Boot	GRM40500
1.8 (110 kw)	2001.01-2006.12	Rear Axle	Saloon FWD BAE		Protection Boot	GRM40500
1.8 (130 kw)	2005.08-2006.12	Rear Axle	Saloon FWD BTH		Protection Boot	GRM40500
1.9 (74 kw)	2004.03-2006.12	Rear Axle	Saloon FWD ATD		Protection Boot	GRM40500
Bora GP						
1.6 (74 kw)	2006.07-2008.12	Rear Axle	Saloon FWD BJH, BWG		Protection Boot	GRM40500
1.8 (92 kw)	2006.07-2008.12	Rear Axle	Saloon FWD BAF		Protection Boot	GRM40500
Bora HS						
1.6 (74 kw)	2006.10-2008.12	Rear Axle	Hatchback FWD BJH, BWG		Protection Boot	GRM40500
1.8 (92 kw)	2006.10-2008.12	Rear Axle	Hatchback FWD BAF		Protection Boot	GRM40500
Caddy						
1.6 (74 kw)	2005.03-2007.12	Rear Axle Left & Right Lower	Van FWD BRY, BWH		Bushing,leaf spring	GRM36993
	2005.03-2007.12	Rear Axle Left & Right Lower	Bus FWD BRY, BWH		Bushing,leaf spring	GRM36993
	2005.03-2007.12	Rear Axle Left & Right Upper	Van FWD BRY, BWH		Bushing,leaf spring	GRM36994
	2005.03-2007.12	Rear Axle Left & Right Upper	Bus FWD BRY, BWH		Bushing,leaf spring	GRM36994
2.0 (51 kw)	2005.03-2007.12	Rear Axle Left & Right Lower	Van FWD BDJ		Bushing,leaf spring	GRM36993
	2005.03-2007.12	Rear Axle Left & Right Lower	Bus FWD BDJ		Bushing,leaf spring	GRM36993
	2005.03-2007.12	Rear Axle Left & Right Upper	Van FWD BDJ		Bushing,leaf spring	GRM36994
	2005.03-2007.12	Rear Axle Left & Right Upper	Bus FWD BDJ		Bushing,leaf spring	GRM36994
Golf						
1.4 (96 kw)	2009.10-2014.12	Front	Hatchback FWD CFBA		Engine Mounting Bushing Kit	GRM16544S
2.0 (147 kw)	2010.03-2014.12	Front	Hatchback FWD CGMA		Engine Mounting Bushing Kit	GRM16544S
Sagitar						
1.4 (96 kw)	2009.09-2012.12	Front	Saloon FWD CFB		Engine Mounting Bushing Kit	GRM16544S
	2012.03-2016.12	Front	Saloon FWD CFBA, DAGA		Engine Mounting Bushing Kit	GRM16544S
	2012.03-2016.12	Rear Axle	Saloon FWD CFBA, DAGA		Protection Boot	GRM40500
1.6 (77 kw)	2012.03-2015.02	Front	Saloon FWD CLR		Engine Mounting Bushing Kit	GRM16544S
	2012.03-2015.02	Rear Axle	Saloon FWD CLR		Protection Boot	GRM40500

	YEAR	FITTING POSITION	BODY STYLE & DRIVE TYPE & ENGINE	REMARKS	PRODUCT	G-AP Ref.
VW (FAW)						
Sagitar						
1.8 (118 kw)	2012.03-2016.12	Rear Axle	Saloon FWD CEAA		Protection Boot	**GRM40500**
2.0 (147 kw)	2013.04-2019.12	Rear Axle	Saloon FWD CGMA		Protection Boot	**GRM40500**
T-Roc						
1.2 (85 kw)	2018.07-	-	SUV FWD DJNA		Engine Mounting Bushing Kit	**GRM35272K**
1.4 (96 kw)	2018.07-	-	SUV FWD CSTA, DJRA		Engine Mounting Bushing Kit	**GRM35272K**
1.4 (110 kw)	2018.07-	-	SUV FWD CSSA, DJSA, DSBA, DUTA		Engine Mounting Bushing Kit	**GRM35272K**
	2018.07-	-	SUV 4WD CSSA, DJSA		Engine Mounting Bushing Kit	**GRM35272K**
VW (SVW)						
Gol						
1.6 (64 kw)	2003.02-2007.12	Front Axle	Hatchback FWD BHJ, BRZ		Protection Boot	**GRM40762**
Lavida						
1.4 (96 kw)	2010.03-2013.12	-	Saloon FWD CFB, CFBA		Mounting,radiator	**GRM14044**
1.6 (77 kw)	2008.04-2012.08	-	Saloon FWD CDEA, CFNA, CLSA, CPJA		Mounting,radiator	**GRM14044**
2.0 (88 kw)	2008.04-2012.08	-	Saloon FWD CENA		Mounting,radiator	**GRM14044**
Passat						
1.8 (92 kw)	2000.04-2003.02	Rear Axle	Saloon FWD ANQ		Rubber Buffer,shock absorber	**GRM33649**
1.8 (110 kw)	2001.01-2009.04	Rear Axle	Saloon FWD AWL, BGC		Rubber Buffer,shock absorber	**GRM33649**
1.9 (85 kw)	2008.01-2009.04	Rear Axle	Saloon FWD BPZ		Rubber Buffer,shock absorber	**GRM33649**
2.0 (85 kw)	2003.02-2009.04	Rear Axle	Saloon FWD BFF, BNL		Rubber Buffer,shock absorber	**GRM33649**
2.8 (140 kw)	2001.12-2006.12	Rear Axle	Saloon FWD BBG		Rubber Buffer,shock absorber	**GRM33649**
Passat Lingyu						
1.8 (110 kw)	2005.11-2012.10	Rear Axle	Saloon FWD BGC		Rubber Buffer,shock absorber	**GRM33649**
1.8 (120 kw)	2007.08-2012.10	Rear Axle	Saloon FWD CEDA		Rubber Buffer,shock absorber	**GRM33649**
Phideon						
2.0 (165 kw)	2016.10-	Rear Axle Left & Right Lower Outer	Saloon FWD CUHA, DMJA		Knuckle Bushing	**GRM50536**
3.0 (220 kw)	2016.10-	Rear Axle Left & Right Lower Outer	Saloon 4WD CREB		Knuckle Bushing	**GRM50536**
Santana						
1.4 (66 kw)	2012.12-	Rear Axle	Saloon FWD CKA		Protection Boot	**GRM40500**
1.4 (96 kw)	2014.08-	Rear Axle	Saloon FWD CST		Protection Boot	**GRM40500**
1.5 (81 kw)	2018.08-	Rear Axle	Saloon FWD DLXA		Protection Boot	**GRM40500**
1.5 (82 kw)	2019.06-	Rear Axle	Saloon FWD DLFA		Protection Boot	**GRM40500**
1.6 (81 kw)	2012.12-2018.12	Rear Axle	Saloon FWD CPD		Protection Boot	**GRM40500**
	2013.05-2019.12	Rear Axle	Saloon FWD CUC		Protection Boot	**GRM40500**
Teramont						
2.0 (162 kw)	2017.03-2019.06	Front	SUV 4WD CUGA		Bush,mounting differential	**GRM50172**
	2019.02-	Front	SUV 4WD DKXA		Bush,mounting differential	**GRM50172**
2.5 (220 kw)	2017.03-	Front	SUV 4WD DDKA, DPKA		Bush,mounting differential	**GRM50172**
Teramont X						
2.0 (162 kw)	2019.05-	Front	SUV 4WD DKXA		Bush,mounting differential	**GRM50172**
2.5 (220 kw)	2019.05-	Front	SUV 4WD DPKA		Bush,mounting differential	**GRM50172**
Tiguan						
1.8 (118 kw)	2010.03-2017.12	Front	SUV 4WD CEAA		Bush,mounting differential	**GRM50172**
2.0 (147 kw)	2010.03-2017.12	Front	SUV 4WD CGMA		Bush,mounting differential	**GRM50172**

Cross References List And Photo

Photo.....

GRM10007	
AUDI	027129761
AUDI	027129761A
AUDI	050129761E
AUDI	27129761
AUDI	27129761A
AUDI	50129761E

GRM10021	
AUDI	176253147
AUDI	191253147H
SEAT	191253147
SEAT	191253147A
SEAT	391253147
VW	191253157

GRM10022	
AUDI	171298001A
AUDI	171298001C
AUDI	191253147B
AUDI	811298001
AUDI	817253147
AUDI	823298001
AUDI	823298001B
AUDI	823298001C

GRM10037	
SEAT	191512113

GRM10039	
SEAT	191512131

GRM10049	
AUDI	1H0253147B
AUDI	1H0253147C
AUDI	6K0253147
AUDI	6X0253147
FORD	7196820

GRM10050	
SEAT	1H0412319B

GRM10064	
AUDI	1J0253144
AUDI	1J0253144Q

GRM10140	
AUDI	4D0412377D
AUDI	4D0412377F

GRM10182	
AUDI	811412131A
AUDI	811412131B
AUDI	893412131B

GRM10188	
AUDI	893199339
AUDI	8D0199339F
AUDI	8D0199339P

GRM10198	
AUDI	8D0412066F

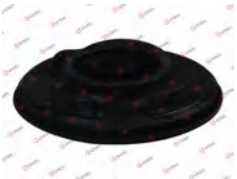

Cross References List And Photo

Photo……

GRM10202	
AUDI	4B0512149
AUDI	8E0512149C

GRM10215	
AUDI	4A0199339

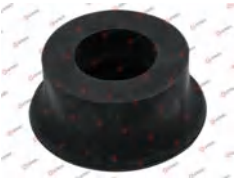

GRM10221	
SEAT	191512149
SEAT	1H0512149

GRM10222	
AUDI	803199339A
AUDI	811199339
AUDI	811199339A
AUDI	811199339B
AUDI	823199339A

GRM10226	
AUDI	1J0512131B
AUDI	1J0513025Q

GRM10228	
SEAT	1H0253144
SEAT	1H0253144A
SEAT	1H0253144C
SEAT	6N0253144
VW	1H0253409C

GRM10260	
AUDI	6U6412303

GRM10321	
VW	701407303

GRM10337	
AUDI	3C0199867D
AUDI	3C0199867F
AUDI	3CD199867C
SKODA	1K0199867T
VW	3C0199867E

GRM10338	
AUDI	1K0199868
AUDI	3C0199868C
AUDI	3C0199868D
AUDI	3C0199868E
AUDI	3C0199868F
AUDI	3CD199868C

GRM10387	
VW	701399661

GRM10388	
SEAT	6N0512131A

Cross References List And Photo

Photo……

GRM10411

MERCEDES-BENZ 0003210050
MERCEDES-BENZ 000321005064
MERCEDES-BENZ 0003210150
MERCEDES-BENZ 0003210350
MERCEDES-BENZ A0003210050
MERCEDES-BENZ A000321005064
MERCEDES-BENZ A0003210150
MERCEDES-BENZ A0003210350

GRM10432

MERCEDES-BENZ 1243524165
MERCEDES-BENZ 1243527765
MERCEDES-BENZ 1243529265
MERCEDES-BENZ A1243524165
MERCEDES-BENZ A1243527765
MERCEDES-BENZ A1243529265

GRM10466

MERCEDES-BENZ 6013240050
MERCEDES-BENZ 6013240150
MERCEDES-BENZ 6023240050
MERCEDES-BENZ 6023240150
MERCEDES-BENZ A6013240050
MERCEDES-BENZ A6013240150
MERCEDES-BENZ A6023240050
MERCEDES-BENZ A6023240150

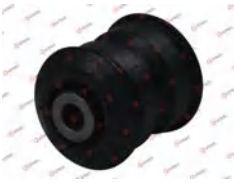

GRM10512

MERCEDES-BENZ 2113520865
MERCEDES-BENZ A2113520865

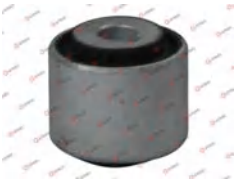

GRM10524

MERCEDES-BENZ 9013240150
MERCEDES-BENZ A9013240150
VW 2D0511171

GRM10562S

MERCEDES-BENZ 2024600319
MERCEDES-BENZ A2024600319

GRM10602

BMW 33321090504
BMW 33321095631
BMW 33326750371
BMW 33326767748
BMW 33326797748

GRM10656

BMW 1129807
BMW 1133698
BMW 1136452
BMW 32211129807
BMW 32211133698
BMW 32211136452

GRM10668

CITROËN 180916
FIAT 0009637053480
FIAT 9606121080
FIAT 9616121080
PEUGEOT 1809160

GRM10683

CITROËN 184473
CITROËN 1844A1

GRM10684

PEUGEOT 184474
PEUGEOT 184486
PEUGEOT 1844A2

GRM10692

PEUGEOT 364035

Cross References List And Photo

Photo.....

GRM10693	
PEUGEOT	364041

GRM10723	
PEUGEOT	180757

GRM10777	
RENAULT	7700426450
RENAULT	7700798900
RENAULT	7700820501
RENAULT	7700828866

GRM10852	
GENERAL MOTORS	090496700
GENERAL MOTORS	90496700
OPEL	0423121
OPEL	423121
SAAB	4567244
SAAB	4836201
SAAB	4836219
VAUXHALL	90495584

GRM10872	
DAEWOO	90142884

GRM10917	
DAEWOO	11875A60D00000

GRM10946	
HYUNDAI	2876836000
HYUNDAI	2876929000
HYUNDAI	2876936000
KIA	2876826000

GRM10960	
HYUNDAI	551184A501

GRM11057	
TOYOTA	9038518009

GRM11059	
TOYOTA	9038518003
TOYOTA	9038518046
VW	J9038518046

GRM11060	
ISUZU	8941712741
ISUZU	8973326420
NISSAN	55020EB300
NISSAN	550453S560
NISSAN	55045EB71A
TOYOTA	9008038152
TOYOTA	9038914004
TOYOTA	9038914007

GRM11077	
LEXUS	4230406030
TOYOTA	4872503010

Cross References List And Photo

Photo……

GRM11082	
TOYOTA	4872522160

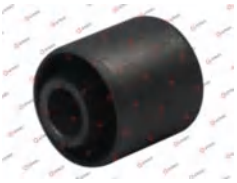

GRM11121S	
HONDA	51621S84A01
HONDA	51685SR0004
HONDA	51728SR0003
HONDA	51923SB2004
HONDA	52621SB2000
HONDA	52621SB2003
HONDA	52621SB2004
HONDA	52631627014

GRM11160	
MAZDA	055934330

GRM11167	
MAZDA	068028330

GRM11475	
ALFA ROMEO	50003871
ALFA ROMEO	7583185

GRM11566	
CHRYSLER	05118732AA
CHRYSLER	5118732AA
MERCEDES-BENZ	9013240250
MERCEDES-BENZ	9013240350
MERCEDES-BENZ	A9013240250
MERCEDES-BENZ	A9013240350
VW	2D0511171B
VW	2D0511171C

GRM11567	
CHRYSLER	05118729AA
CHRYSLER	5118729AA
MERCEDES-BENZ	6113240050
MERCEDES-BENZ	6113240450
MERCEDES-BENZ	A6113240050
MERCEDES-BENZ	A6113240450
VW	2E0513371B

GRM11665	
FORD	6197149
FORD	7328510
FORD	92VB5781AA

GRM11724	
HONDA	52622S5A004

GRM11817	
HYUNDAI	5525644000

GRM11824	
MITSUBISHI	MB025153

GRM11870	
NISSAN	550467C300
NISSAN	550467C903
NISSAN	550469C000
NISSAN	550469C001
NISSAN	550469C500
NISSAN	55046G2500
NISSAN	55046G8300

Cross References List And Photo

Photo……

GRM11875	
NISSAN	5504501W00
NISSAN	5504501W10
NISSAN	5504510W00
NISSAN	55045G9600

GRM11876	
NISSAN	5504601G00

GRM11917	
CITROËN	180921
FIAT	9637053480
PEUGEOT	180747

GRM11944	
RENAULT	7700424339

GRM11967	
CHERY	T112915027
TOYOTA	9094801031

GRM11976	
TOYOTA	9038519003

GRM11977	
TOYOTA	9094801004

GRM12122	
TOYOTA	1756717010
TOYOTA	1756717020
TOYOTA	1756761010
TOYOTA	1756761030

GRM12205	
AUDI	4A0121273A

GRM12247	
AUDI	1K0505553
AUDI	1KD505553
AUDI	3C0505553

GRM12304	
BMW	33321097009
BMW	33321137806
BMW	33322228153
BMW	33326757885
BMW	33326770786
BMW	33326770817

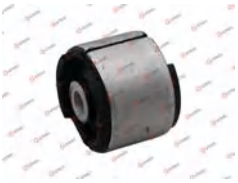

GRM12306	
BMW	33321123462
BMW	33321125563
BMW	33321137459
BMW	33329058823
BMW	33329061946

Cross References List And Photo

Photo……

GRM12309	GRM12413	GRM12421	GRM12441
MERCEDES-BENZ 1244920044 MERCEDES-BENZ 1244920382 MERCEDES-BENZ 1264920082 MERCEDES-BENZ A1244920044 MERCEDES-BENZ A1244920382 MERCEDES-BENZ A1264920082	RENAULT 7700435270	PEUGEOT 175587 RENAULT 7700779354 RENAULT 7700779356 RENAULT 7700795221 RENAULT 7700834754	RENAULT 7700825795

GRM12589	GRM12590	GRM12600	GRM12605
MERCEDES-BENZ 1403210684 MERCEDES-BENZ A1403210684	MERCEDES-BENZ 1403210784 MERCEDES-BENZ A1403210784	MERCEDES-BENZ 2103210384 MERCEDES-BENZ A2103210384	MERCEDES-BENZ 1243230844 MERCEDES-BENZ 1293230744 MERCEDES-BENZ A1243230844 MERCEDES-BENZ A1293230744
	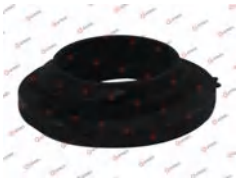		

GRM12623	GRM12629	GRM12631	GRM12632
MERCEDES-BENZ 1403250484 MERCEDES-BENZ A1403250484	MERCEDES-BENZ 2103250184 MERCEDES-BENZ A2103250184	MERCEDES-BENZ 2103250384 MERCEDES-BENZ A2103250384	MERCEDES-BENZ 2103250484 MERCEDES-BENZ A2103250484

Cross References List And Photo

Photo……

GRM12684	GRM12685	GRM12748	GRM12764
MERCEDES-BENZ 2104920344 MERCEDES-BENZ A2104920344	MERCEDES-BENZ 1039880111 MERCEDES-BENZ A1039880111	BMW 33531091031	AUDI 443505171F
			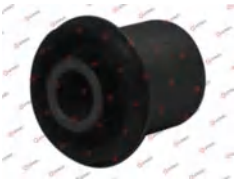

GRM12777	GRM12834	GRM12840	GRM12841
CITROËN 180904 CITROËN 180906 FIAT 9120117580	VW 1K0512149B	MITSUBISHI MB111203	FIAT 6000607246 MITSUBISHI MB111071 MITSUBISHI MB584531 MITSUBISHI MT111071
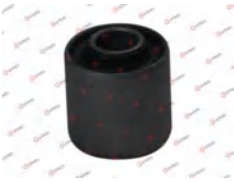	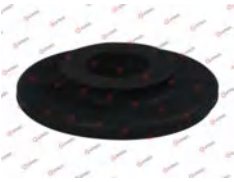		

GRM12842	GRM12848	GRM12858	GRM12864
MITSUBISHI MB111070 MITSUBISHI MB584530 MITSUBISHI MT362394	MITSUBISHI MB430158	MITSUBISHI MR374575	NISSAN 55045G9500 NISSAN 55046G9601 NISSAN 55046R8000

Cross References List And Photo

Photo……

GRM12872	
NISSAN	5504501N00

GRM12899	
HONDA	52622SDAA01

GRM12900	
HONDA	52365SE0004
HONDA	52365SEO003
HONDA	52622SE0013
HONDA	52622SEO003
HONDA	52622SM4003
HONDA	52622SM4004
HONDA	52622SM4014
HONDA	52622SN7000

GRM12901	
HONDA	52622S84A01
HONDA	52722SR2003

GRM12902	
HONDA	52345SED000
HONDA	52622S7A014
HONDA	52622SJF004

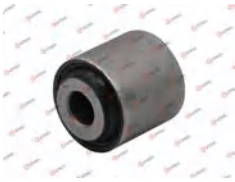

GRM12906	
TOYOTA	1236216190

GRM12914	
TOYOTA	1236215160

GRM12929	
TOYOTA	9038518013

GRM12930	
TOYOTA	9038515005

GRM12999	
LEXUS	9038912016

GRM13002	
TOYOTA	1757174333

GRM13022	
TOYOTA	9038914048
TOYOTA	90389A0001
TOYOTA	9090389012

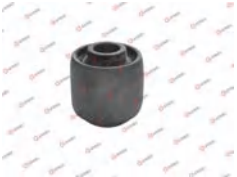

Cross References List And Photo

Photo.....

GRM13039	GRM13050	GRM13051	GRM13063
TOYOTA 1757174450	TOYOTA 1756535010	TOYOTA 9030136001	TOYOTA 9038519007 TOYOTA 90385T0004

GRM13064	GRM13065	GRM13068	GRM13069
TOYOTA 9038519006	TOYOTA 9038516009	TOYOTA 9038518008	TOYOTA 9038518021

GRM13070	GRM13073	GRM13075	GRM13079
TOYOTA 9038518022	TOYOTA 9038518005	TOYOTA 9094801045	TOYOTA 9038516001 TOYOTA 9038516004 TOYOTA 9038516053 TOYOTA 9038516060

Cross References List And Photo

Photo.....

GRM13156

TOYOTA	1237202160

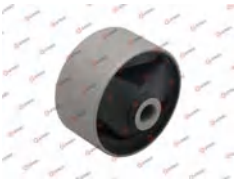

GRM13158

TOYOTA	123710D090
TOYOTA	123710D120
TOYOTA	1237121100
TOYOTA	1237121110
TOYOTA	1237121130
TOYOTA	1237122140
TOYOTA	1237122170
TOYOTA	1237164310

GRM13179

TOYOTA	1237111290
TOYOTA	1237111291
TOYOTA	1237111300
TOYOTA	1237111310
TOYOTA	1237111311
TOYOTA	1237211120

GRM13182

TOYOTA	123710M030

GRM13214

LEXUS	4230406100
LEXUS	4230548010
TOYOTA	4230406140
TOYOTA	4230448010
TOYOTA	4230506100
TOYOTA	4230506130
TOYOTA	4872548020

GRM13230

TOYOTA	4851069127
TOYOTA	4851169585
TOYOTA	4851169605
TOYOTA	4851169625
TOYOTA	90389T0001
TOYOTA	90389T0002
TOYOTA	9090389016

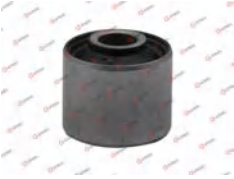

GRM13254

HONDA	51631SB0003
HONDA	51631SB0004
HONDA	51631SH0003
HONDA	51631SS0004
HONDA	51631SV7004
HONDA	52725SJ4000
HONDA	52725SR0003

GRM13261

ISUZU	8941303540
ISUZU	8970815860
ISUZU	8972279960

GRM13266

ISUZU	8942341900
ISUZU	8942343190
ISUZU	8973574920
OPEL	94234319

GRM13319

MITSUBISHI	MB430694
MITSUBISHI	MR374327
MITSUBISHI	MR418404

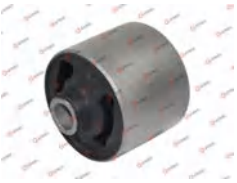

GRM13320

MITSUBISHI	MR374574

GRM13321

MITSUBISHI	MR554076

Cross References List And Photo

Photo.....

GRM13347	
MITSUBISHI	MB831096

GRM13351	
MITSUBISHI	MB059935
MITSUBISHI	MB059936
MITSUBISHI	MB906124

GRM13352	
CITROËN	1755P7
DAEWOO	96144305
HYUNDAI	2865826000
HYUNDAI	28761H1000
MITSUBISHI	MB906128
MITSUBISHI	MR431631
MITSUBISHI	MR431634
OPEL	852518

GRM13621	
TOYOTA	9038518020
TOYOTA	90385T0002
TOYOTA	90385T0010
TOYOTA	90385T0017

GRM13622	
TOYOTA	90385T0003
TOYOTA	90385T0008

GRM13743	
ISUZU	8970343810
ISUZU	8970748260

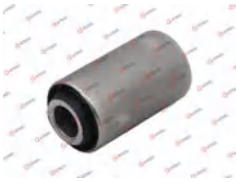

GRM13744	
ISUZU	8941185881

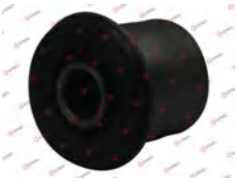

GRM13790	
CHRYSLER	52089516AB
CHRYSLER	52125443AA

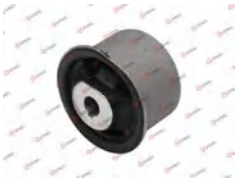

GRM13823	
BMW	31336750892

GRM13826	
DAIHATSU	9004385046

GRM13842	
AUDI	1J0512149B

GRM13850	
AUDI	4E0253147K
AUDI	4F0253147D
AUDI	8L9253147

Cross References List And Photo

Photo……

GRM13851	
AUDI	8K0253144D
AUDI	8K0253144M

GRM13861	
AUDI	1K0253144AH

GRM13862	
AUDI	1K0253144BD

GRM13864	
AUDI	1K0253144AD
AUDI	1K0253144AE

GRM13868	
AUDI	8Z0253147

GRM13869	
AUDI	1K0253147C

GRM13870	
AUDI	8D0253147E
FORD	1223914
SEAT	1PL253609D
VW	3C0253181CS

GRM13887	
CITROËN	184488
CITROËN	1844A7

GRM13901	
CITROËN	1807GS
CITROËN	1807HA
CITROËN	1807HC
CITROËN	1807V6
CITROËN	1807X4
CITROËN	1807Z4
CITROËN	180930
CITROËN	180933

GRM13921	
CITROËN	513172
FIAT	1304640080

GRM14001	
MAZDA	BC1G39050
MAZDA	BC1G39050B

GRM14019	
TOYOTA	4230451010

Cross References List And Photo

Photo……

GRM14020	
TOYOTA	4230405140

GRM14022	
TOYOTA	4230420060

GRM14038	
AUDI	1K0121367F

GRM14039	
SEAT	6Q0121367
VW	6Q0121367B

GRM14044	
AUDI	1K0121367D
AUDI	1K0121367G
AUDI	1K0121367L
AUDI	1K0121367P

GRM14048	
AUDI	6Q0121367A

GRM14170	
LEXUS	4847141010

GRM14171	
MITSUBISHI	MR369118

GRM14190	
MITSUBISHI	MR491447

GRM14196	
NISSAN	56100EB31C
NISSAN	56100EB31D
NISSAN	56100EB31E
NISSAN	562195X00A

GRM14202	
TOYOTA	4830452040
TOYOTA	4830452041
TOYOTA	483310D030
TOYOTA	484710D140
TOYOTA	4847152030

GRM14204	
BMW	31326769667
BMW	31331091932

Cross References List And Photo

Photo……

GRM14259	GRM14260	GRM14319	GRM14374
MITSUBISHI MB891564 MITSUBISHI MR297256 MITSUBISHI MR297257	MITSUBISHI MB844290	TOYOTA 5227322050	INFINITI 552400W010
	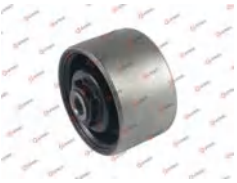		

GRM14452	GRM14453	GRM14454	GRM14550
NISSAN 55240WA000	TOYOTA 4830642010 TOYOTA 4830642020 TOYOTA 4830642040	TOYOTA 4830628010	NISSAN 6268395F0B

GRM14551	GRM14560	GRM14563	GRM14574
NISSAN 6209595F0B	TOYOTA 4165128050	SUBARU 20375AE000	TOYOTA 1757174430

Cross References List And Photo

Photo.....

GRM14575	
NISSAN	5405001J00
NISSAN	54050VB000

GRM14586	
ISUZU	8941199581
ISUZU	8972543870
ISUZU	8983350390

GRM14624	
NISSAN	20621CA000
NISSAN	206513X00B
NISSAN	20651EA000
NISSAN	20651EB700
NISSAN	55045VB200

GRM14635	
NISSAN	20651CA000

GRM14696	
TOYOTA	1750611100

GRM14831	
ISUZU	8971846990
ISUZU	8971846991

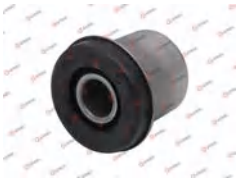

GRM14832	
CHEVROLET	0322125
CHEVROLET	07848282
LAND ROVER	2H5Z3K651AA
LAND ROVER	QFK000070

GRM14861	
TOYOTA	4221014010
TOYOTA	4230420060
TOYOTA	4230520060

GRM14862	
TOYOTA	4230530050

GRM14863	
LEXUS	4230430070

GRM14872	
FIAT	71742291
SUZUKI	2755060A00
SUZUKI	2755063J00
SUZUKI	2755063J00000

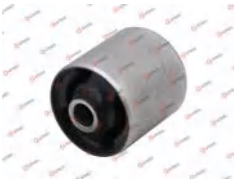

GRM14875	
TOYOTA	5238042010
TOYOTA	5238042070
TOYOTA	5238042071

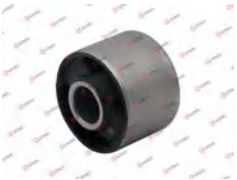

Cross References List And Photo

Photo……

GRM14884	
HYUNDAI	5521522000

GRM14885	
HYUNDAI	5511622000
HYUNDAI	5511622001

GRM14887	
TOYOTA	4230421040
TOYOTA	4872505140
TOYOTA	4872505141

GRM14910	
TOYOTA	9038912010

GRM14920	
LEXUS	4230430070

GRM14921	
TOYOTA	4230422021

GRM14924	
NISSAN	554198H501
NISSAN	554768H501
NISSAN	554768H505

GRM14955	
HONDA	52622SP0003
HONDA	52622SX0003

GRM14958	
TOYOTA	9038914044

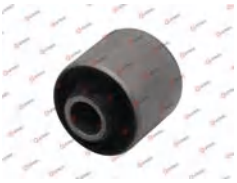

GRM14965	
HONDA	52622SAA005
HONDA	52622TG0T01

GRM14970	
NISSAN	554194N200

GRM14971	
NISSAN	555014N000

Cross References List And Photo

Photo……

GRM14973	
NISSAN	554191A200

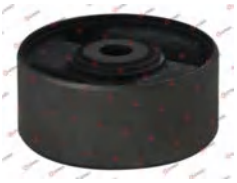

GRM14976	
CHEVROLET	96535159

GRM14981	
SUBARU	20250AJ040
SUBARU	20250FG040
SUBARU	20250FG041
SUBARU	20250FG042
SUBARU	20254AE020

GRM14997	
HYUNDAI	5275017100
HYUNDAI	527502D105
HYUNDAI	527502F110
HYUNDAI	5276017100
HYUNDAI	527602D105
HYUNDAI	527602F110
HYUNDAI	5511625000
HYUNDAI	5511629000

GRM16006	
SUBARU	41322AC060

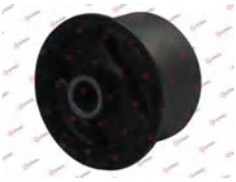

GRM16007	
SUBARU	20254AE030
SUBARU	20254AE03A
SUBARU	20254AE050

GRM16020	
HYUNDAI	5521529000

GRM16023	
TOYOTA	1237164210

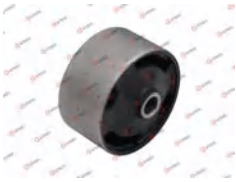

GRM16029	
MITSUBISHI	3770A015
MITSUBISHI	MR418065
MITSUBISHI	MR418066
MITSUBISHI	MR992532

GRM16041	
TOYOTA	4230405060
TOYOTA	4230405110

GRM16048	
TOYOTA	1236215120
TOYOTA	1237216361

GRM16052	
NISSAN	55157CA000
NISSAN	562193TS0A

Cross References List And Photo

Photo……

GRM16053	
INFINITI	55157JF00A
INFINITI	56219AL500
NISSAN	56219JN00A

GRM16056	
KIA	0K01139550

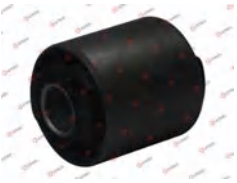

GRM16065	
LEXUS	5238048010
LEXUS	5238048040

GRM16066	
HONDA	52622SNAA01
MAZDA	GS1D28700F
NISSAN	55148CA000

GRM16071	
FORD	1376888
FORD	1420692
FORD	1441363
FORD	6G916P093GB
FORD	6G916P093GC
NISSAN	55148AL500
VOLVO	30680715

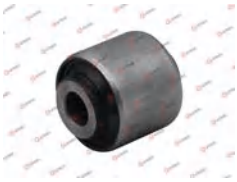

GRM16104	
TOYOTA	4230430090

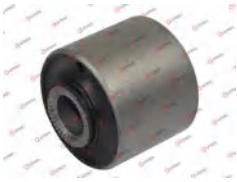

GRM16105	
LEXUS	4230530090
TOYOTA	4230430090

GRM16106	
INFINITI	551527Y000
INFINITI	55152JK00A
NISSAN	551353TS0B
NISSAN	551523TS0A

GRM16107	
INFINITI	55152CA000

GRM16128	
KIA	541485H050

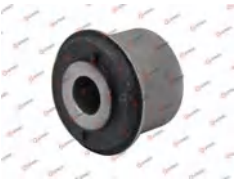

GRM16144	
HONDA	52365S5A801
HONDA	52365S5A802
HONDA	52365SCVA01

GRM16148	
NISSAN	55157AR000
NISSAN	55157ZX00B

Cross References List And Photo

Photo……

GRM16156	
MITSUBISHI	MR961407
MITSUBISHI	MR961408

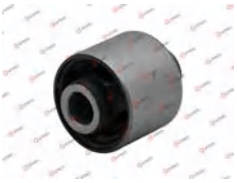

GRM16159	
INFINITI	551521AA0A
NISSAN	551529Y000
NISSAN	551529Y01A

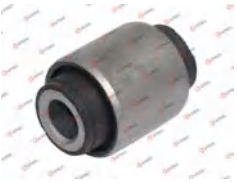

GRM16160	
HYUNDAI	5277329000

GRM16162	
MITSUBISHI	MN100065
MITSUBISHI	MR594994

GRM16173	
HYUNDAI	527103K050
HYUNDAI	551182B000

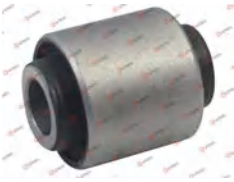

GRM16191	
NISSAN	54590AU000
NISSAN	54591AU000

GRM16195	
SUZUKI	4611065J00
SUZUKI	4611079K00
SUZUKI	4615079K00

GRM16209	
NISSAN	54590AU000
NISSAN	54591AU000

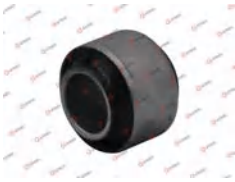

GRM16210	
INFINITI	551579J400
INFINITI	55157AL500
INFINITI	55157JK01A
NISSAN	55157JK00A

GRM16222	
MITSUBISHI	3770A015
MITSUBISHI	MR992532

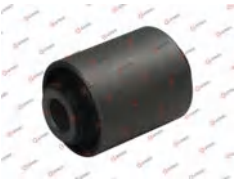

GRM16226	
INFINITI	55152AG000

GRM16227	
INFINITI	55148AG000

Cross References List And Photo

Photo……

GRM16251	
MITSUBISHI	MR992363

GRM16252	
HONDA	52210SNAA00
HONDA	52210SNAA50
HONDA	52365SMA004

GRM16257	
NISSAN	55157WL000

GRM16258	
NISSAN	55148WL000

GRM16265S	
HONDA	52210SNAA00
HONDA	52210SNAA50

GRM16267	
NISSAN	55152WL000

GRM16274	
LEXUS	423040T010
LEXUS	4230420250
LEXUS	4230550010
TOYOTA	423040T020
TOYOTA	4230420210
TOYOTA	4230420240
TOYOTA	4230420300
TOYOTA	4230420370

GRM16283	
MITSUBISHI	4113A050

GRM16286	
CHEVROLET	96440024
GENERAL MOTORS	96639740
GENERAL MOTORS	96639741

GRM16288	
NISSAN	56110VW025

GRM16289	
MITSUBISHI	MB633900
MITSUBISHI	MB891675
MITSUBISHI	MB891676

GRM16307	
CHRYSLER	05273442AA
MITSUBISHI	3517A003

Cross References List And Photo

Photo……

GRM16315

MITSUBISHI	MR491825

GRM16327

NISSAN	55501WA001
NISSAN	55501WA005
NISSAN	55501WA102

GRM16339

MITSUBISHI	MB864921
MITSUBISHI	MB864922
MITSUBISHI	MB864964
MITSUBISHI	MR102013
MITSUBISHI	MR223651
MITSUBISHI	MR223652
MITSUBISHI	MR223673
MITSUBISHI	MR333865

GRM16352

HONDA	51688SCC004
HONDA	51925SAA005

GRM16353

SUBARU	20271AA010

GRM16363

HYUNDAI	527102H000
HYUNDAI	527731H000
HYUNDAI	527732G000
HYUNDAI	527733R000

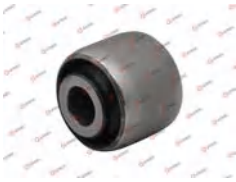

GRM16364

TOYOTA	5238028030
TOYOTA	5238044010
TOYOTA	5238044020

GRM16366

TOYOTA	5238026080
TOYOTA	5238026081
TOYOTA	5238026082

GRM16367

SUZUKI	2755052D00

GRM16382

FORD	1420171
FORD	1526483
FORD	6C115A546AB

GRM16385

FORD	1431018
FORD	1453842
FORD	1720477
FORD	6C115719AB
FORD	6C165719AA

GRM16386

MERCEDES-BENZ	6113240350
MERCEDES-BENZ	A6113240350

Cross References List And Photo

Photo……

GRM16391	
FORD	1517515
FORD	4056004

GRM16393	
SUBARU	41310AG020

GRM16398	
SSANGYONG	4432521000
SSANGYONG	4432521001

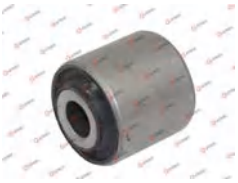

GRM16410	
CHRYSLER	05006950AA

GRM16412	
LEXUS	4230448030
LEXUS	4230448031
LEXUS	4230548031
TOYOTA	4230548030

GRM16427	
FORD	1431019
FORD	1431075
FORD	1453844
FORD	1720481
FORD	1720483
FORD	6C115781BB
FORD	6C165781BA

GRM16432	
HONDA	52210SEAE02
HONDA	52215SEAE03

GRM16443S	
TOYOTA	4875002020
TOYOTA	4875002050
TOYOTA	4875047010
TOYOTA	4875502020
TOYOTA	4875502050
TOYOTA	4875563010

GRM16466	
HONDA	52622SR3003

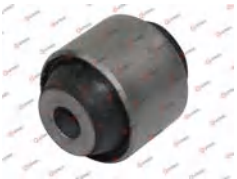

GRM16471	
TOYOTA	4230405060
TOYOTA	4230405110
TOYOTA	4230505110

GRM16478	
TOYOTA	1236211300

GRM16485	
AUDI	8E0505203C
VW	8E0505203D

Cross References List And Photo

Photo……

GRM16486	
NISSAN	E6210EY11A

GRM16491	
LEXUS	4230430010

GRM16492	
INFINITI	56210CB025
NISSAN	E6210JD04A
NISSAN	E6210JE21B

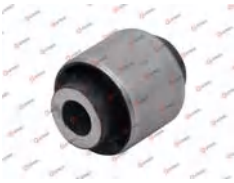

GRM16499	
FORD	1454931
MAZDA	UR5828450A

GRM16501	
LAND ROVER	KHC000010
LAND ROVER	KHC500070

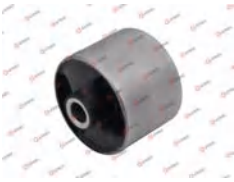

GRM16529	
NISSAN	554199Y301

GRM16532	
HONDA	52367S0X003

GRM16537	
DAIHATSU	41651B4030
TOYOTA	51205B4010

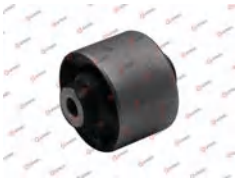

GRM16544	
AUDI	1K0199868R

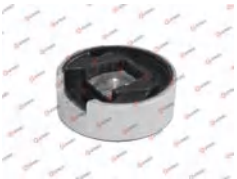

GRM16544S	
AUDI	1K0199867Q

GRM16545	
AUDI	1K0199867Q
AUDI	1K0199867R

GRM16546	
NISSAN	55419WA200

Cross References List And Photo

Photo……

GRM16554	
NISSAN	5475131G02

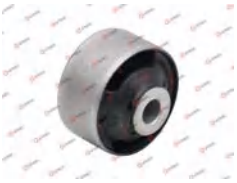

GRM16558	
NISSAN	55419JG20A

GRM16559	
INFINITI	547200W000
INFINITI	547200W002
INFINITI	54730WL000
INFINITI	54731WL000
NISSAN	547300W002

GRM16570	
HONDA	50721S3VA01

GRM16575	
HONDA	50728S3VA01

GRM16584	
HONDA	50711S9A000
HONDA	50711SCWA01
HONDA	50711SH9010
HONDA	50711SH9020
HONDA	50711SWA010
HONDA	50711SWA020

GRM16621	
MITSUBISHI	MB844276

GRM16624	
MITSUBISHI	MB309486

GRM16638	
MAZDA	387428330
MAZDA	UB3928333

GRM16670	
NISSAN	55045VW000

GRM16681	
NISSAN	112704M720
NISSAN	112706J600
NISSAN	11270AD000

GRM16682	
NISSAN	113204M410
NISSAN	113204M41A
NISSAN	113205M300
NISSAN	113205M311
NISSAN	113206M000
NISSAN	113214M400

Cross References List And Photo

Photo.....

GRM16683	
NISSAN	113200M810
NISSAN	113200M812
NISSAN	113201M010
NISSAN	1132050Y11

GRM16692	
LEXUS	4230406010
LEXUS	4230548010
TOYOTA	4230406020
TOYOTA	4230406060
TOYOTA	4230406140
TOYOTA	4230448010
TOYOTA	4230506010
TOYOTA	4230506020

GRM16715	
TOYOTA	4230402050
TOYOTA	4230412130
TOYOTA	4230512130
TOYOTA	4872512240

GRM16716	
TOYOTA	4230412020
TOYOTA	4872512110

GRM16724	
LEXUS	4230422040

GRM16732	
TOYOTA	4853722010

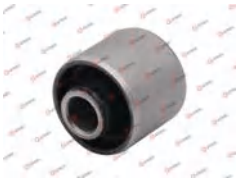

GRM16743	
MAZDA	54040HA000
TOYOTA	9038914037
TOYOTA	9038914060

GRM16748	
TOYOTA	0437428010

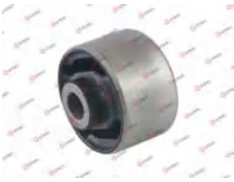

GRM16749	
TOYOTA	4230430040

GRM16750	
TOYOTA	1750616120

GRM16760	
TOYOTA	1236116310

GRM16764	
TOYOTA	1237116280

Cross References List And Photo

Photo.....

GRM16765	
TOYOTA	1230511010
TOYOTA	1230511060

GRM16766	
TOYOTA	1237211230
TOYOTA	1237211240
TOYOTA	1237211270
TOYOTA	1237215180

GRM16782	
TOYOTA	4815702030
TOYOTA	4815712070

GRM16783	
LEXUS	4825832020

GRM16784	
TOYOTA	4825832010

GRM16785	
TOYOTA	4815802060
TOYOTA	4815847010

GRM16786	
TOYOTA	4825802040

GRM16787	
MITSUBISHI	MB910184

GRM16788	
TOYOTA	4815820080

GRM16790	
NISSAN	5611901J00

GRM16792	
HONDA	52631SNAA11
HONDA	52631SNAA12
HONDA	52631SNAA22
HONDA	52725SAAAG01
HONDA	52725SAAG01
HONDA	52725SB2013
HONDA	52725SS0004

GRM16797	
HONDA	51686SM4004

Cross References List And Photo

Photo……

GRM16799	
FORD	1061658
FORD	1323319
FORD	98AG5599AC
MAZDA	BP4K28012A

GRM16806	
HONDA	18215S5DA01
HONDA	18215SA7000
HONDA	18215SG4U10
HONDA	18215SN7A50
HONDA	18215SV1000

GRM16816	
MITSUBISHI	MR235627

GRM16817	
TOYOTA	4825702040
TOYOTA	4825732090

GRM16824	
HYUNDAI	5532125000

GRM16834	
HONDA	18215SX0003

GRM16853	
LEXUS	175650T010
MAZDA	KL1540061
MAZDA	KL1640061
TOYOTA	1750550010
TOYOTA	1750774090
TOYOTA	1750874060
TOYOTA	1750874090
TOYOTA	1750974120

GRM16854	
SUZUKI	14209M78020
SUZUKI	1428178010000
TOYOTA	1756511100

GRM16876	
TOYOTA	9038715012
TOYOTA	9038715027

GRM17120	
AUDI	3C0511359

GRM17162	
HYUNDAI	5525744000

GRM17226	
TOYOTA	4833112210

Cross References List And Photo

Photo……

GRM17229	
HONDA	51722TF0014

GRM17281	
LADA	21082904050

GRM17318	
HYUNDAI	527602G000
HYUNDAI	551303U000
HYUNDAI	551304D000
HYUNDAI	55130B1000

GRM17339	
HONDA	52365S6M004
HONDA	52366S5A004
HONDA	52366S5A014
HONDA	52366S5A024

GRM17346	
BMW	33306852895
BMW	33313400023
BMW	33313418342
BMW	33321138722
BMW	33321140345
BMW	33326775551
BMW	3400023
BMW	3418342

GRM17354	
BMW	1136311
BMW	33321136311
BMW	33326471828
BMW	33326771828
BMW	6771828

GRM17425	
TOYOTA	1236116290
TOYOTA	1236116290B
TOYOTA	1236174420

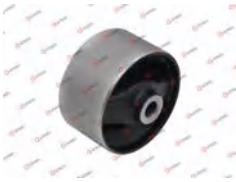

GRM17431	
NISSAN	112100M600
NISSAN	112100M900
NISSAN	1121062C00
NISSAN	1121062C01
NISSAN	1121062C03

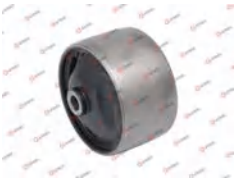

GRM17466	
NISSAN	112204M405

GRM17512	
ISUZU	5861074880
NISSAN	5513590R00
NISSAN	561190F000
NISSAN	5611932201
NISSAN	56119V6000

GRM17519	
TOYOTA	1756635030

GRM17529	
MITSUBISHI	4162A183
MITSUBISHI	MR992632
TOYOTA	9038516010

Cross References List And Photo

Photo.....

GRM17532		GRM17542		GRM17558		GRM17570	
MAZDA	GA2A39040	TOYOTA	9054017006	MITSUBISHI	MR130231	MITSUBISHI	MR910783
MAZDA	GA2A39040A						

GRM17576		GRM17585		GRM17593		GRM17611	
RENAULT	7700687433	FORD	92VB5719AA	HONDA	51686SR0003	TOYOTA	1757174340
				HONDA	51686SR3003		

GRM17630		GRM17652		GRM17655		GRM17664	
GENERAL MOTORS	1428178010	DAEWOO	96318363	LEXUS	1756173020	TOYOTA	481580201
HYUNDAI	2876822000	SUZUKI	4225150A00			TOYOTA	4815802010
						TOYOTA	4815812030

Cross References List And Photo

Photo.....

GRM17665	
CHERY	T112901035
TOYOTA	4815832030

GRM17671	
HYUNDAI	0K01640061
HYUNDAI	0K2SA40061
MAZDA	E30140061A
MAZDA	RF0340061
NISSAN	20651ED000

GRM17678	
MAZDA	LF1715242C

GRM17685	
MAZDA	GA2B39070
MAZDA	LD4739070

GRM17686	
MAZDA	GA2C39070C
MAZDA	GE6T39070A

GRM17687	
MAZDA	GA2A39070C
MAZDA	GE4T39070A

GRM17689	
MAZDA	B45539050
MAZDA	B45539050B

GRM17690	
MAZDA	BR7439040

GRM17691	
MAZDA	B45539060E

GRM17694	
MITSUBISHI	MB223881
MITSUBISHI	MN100014
MITSUBISHI	MN103097
MITSUBISHI	MR131307
MITSUBISHI	MR244826
MITSUBISHI	MR244836
MITSUBISHI	MR244886
MITSUBISHI	MR244888

GRM17695	
MITSUBISHI	MR197519

GRM17700	
LAND ROVER	LR001185
LAND ROVER	LR025421

Cross References List And Photo

Photo.....

GRM17764

TOYOTA	4165132010
TOYOTA	5238032010

GRM17772

TOYOTA	4230412270
TOYOTA	4230463010

GRM17777

CITROËN	513173
FIAT	1304641080

GRM17778

FIAT	51756773
FIAT	51756777
GENERAL MOTORS	024469643
OPEL	0423320
OPEL	24469643
OPEL	423320

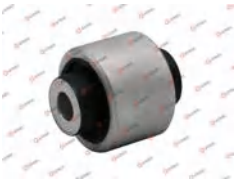

GRM17790

TOYOTA	9038919002
TOYOTA	9090389008

GRM17796

FORD	1749786
FORD	4041523
FORD	4041524
FORD	4055743
FORD USA	YC155781AC

GRM17857

CITROËN	184425

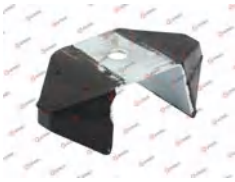

GRM17859

CITROËN	184469

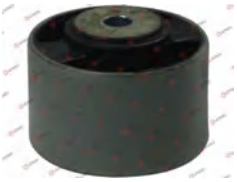

GRM17867

CITROËN	210535
FIAT	9618819780
FIAT	9629860480

GRM17899

DAIHATSU	5531122000
HYUNDAI	4869387703

GRM17979

FORD	1070176
FORD	1073486
FORD USA	98AG5K570AH

GRM17980

AUDI	1K0412303B
AUDI	1KD412303
AUDI	3C0412303A

Cross References List And Photo

Photo……

GRM17982	
AUDI	8K0512131
AUDI	8K0512131H

GRM17984	
AUDI	8E0199339

GRM18001	
AUDI	1K0511353M

GRM18003	
SEAT	1K0511353Q

GRM18004	
VW	1K0511353R

GRM18060	
VW	7H0412303A

GRM18096	
SUBARU	20257XA000

GRM18106	
NISSAN	552404BA0A
NISSAN	552405HA0A
NISSAN	55240JD000
NISSAN	55240JG000
RENAULT	55240JY00A

GRM18114	
AUDI	357412341A
VW	1J0412341

GRM18210S	
CITROËN	5131G2
CITROËN	5131G3
HYUNDAI	5464438000
HYUNDAI	5533738010
HYUNDAI	5534238000
HYUNDAI	5534338000
HYUNDAI	5534338600
MITSUBISHI	MB242358

GRM18212S	
NISSAN	562170M800
NISSAN	5621733P00
NISSAN	5621739U00
NISSAN	5621761L10
NISSAN	5621771L00
NISSAN	5621801U00
NISSAN	562180M800
NISSAN	5621835F00

GRM18484S	
MINI	33526754123

Cross References List And Photo

Photo……

GRM18915	
OPEL	9227883

GRM18965	
TOYOTA	4221020010

GRM19042	
NISSAN	550467Z000
NISSAN	55046EB000
NISSAN	55046EB70C

GRM19329	
FIAT	46473041
FIAT	7743792

GRM19370	
BMW	33321117259
BMW	33321123774
BMW	33321137564
BMW	33329058821
BMW	33329061945

GRM19370S	
BMW	1110115
BMW	1117259
BMW	1123774
BMW	33321110115
BMW	33321117259
BMW	33321123774
BMW	33321137564
BMW	33329058821

GRM19480	
HYUNDAI	2185005200

GRM19513	
CHEVROLET	92159149

GRM30044	
TOYOTA	423040R020
TOYOTA	4230412240
TOYOTA	4230421050
TOYOTA	4230442020
TOYOTA	4230505140
TOYOTA	423050R020
TOYOTA	4230512240
TOYOTA	4230521050

GRM30162	
BMW	22316764212
BMW	22316771743

GRM30180	
FORD	1224051
FORD	1256701
FORD	1306901
FORD	1347798
FORD	1370378
FORD	1370870
FORD	1578787
FORD	1692670

GRM30191	
OPEL	0852516
OPEL	090467447
OPEL	852516
OPEL	90467447

Cross References List And Photo

Photo……

GRM30197

SEAT	321512103C
SEAT	3A0512103

GRM30201

VOLVO	1229608

GRM30228

AUDI	8D0505171

GRM30230

CHRYSLER	05118731AA
CHRYSLER	5118731AA
MERCEDES-BENZ	9013240050
MERCEDES-BENZ	A9013240050
VW	2D0511181

GRM30235

CHRYSLER	05118703AA
CHRYSLER	5118703AA
MERCEDES-BENZ	0003210250
MERCEDES-BENZ	0003210450
MERCEDES-BENZ	A0003210250
MERCEDES-BENZ	A0003210450
VW	2D0511171A
VW	2D0511172

GRM30240S

BMW	33321090504
BMW	33321095631
BMW	33321095631S
BMW	33326750371
BMW	33326767748
BMW	33521095631

GRM30241

BMW	33306878621
BMW	33306878622
BMW	33306879531
BMW	33306879532
BMW	33306898479
BMW	33306898480
BMW	33306899303
BMW	33306899304

GRM30252

VOLVO	1330427
VOLVO	675807

GRM30274

VOLVO	9434263
VOLVO	9434288

GRM30336S

NISSAN	553223Z000
NISSAN	55322ZX00A
NISSAN	55322ZX00B

GRM30500

AUDI	8E0505172A

GRM30509

VOLVO	30680770
VOLVO	8683286

Cross References List And Photo

Photo……

GRM30536	
FORD	1743102
FORD	4041521
FORD	YC155719AA
FORD	YC1J5719AA

GRM30545	
SUZUKI	4611065J00
SUZUKI	4615065J00

GRM30554	
GENERAL MOTORS	96440024
GENERAL MOTORS	96440025
GENERAL MOTORS	96639740
GENERAL MOTORS	96639741

GRM30573	
TOYOTA	4853009750
TOYOTA	4853009E00
TOYOTA	4853009F90

GRM30578	
CHEVROLET	96535006

GRM30676	
CITROËN	503369
CITROËN	503375
CITROËN	5033C9

GRM30677	
RENAULT	7700424482

GRM30779	
CITROËN	184454

GRM30788	
SUZUKI	0930513002
SUZUKI	0930513002000

GRM30822	
CHEVROLET	96535013

GRM30957	
NISSAN	543421HJ0B

GRM30968	
FORD	1730589
FORD	2053439
FORD	AB315B714AC
FORD USA	AB315B714AD
MAZDA	UC2R28450D

Cross References List And Photo

Photo……

GRM31007	
ALFA ROMEO	60586017
ALFA ROMEO	60624931
FIAT	5983764
RENAULT	7700686449
RENAULT	7700795220
SEAT	SE021115504A

GRM31089	
MAZDA	B25E39070A
MAZDA	B25E39070B
MAZDA	B25E39070C
MAZDA	B25E39070D

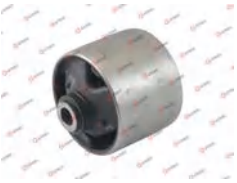

GRM31092	
FORD	1729347
FORD	AB315719BC
MAZDA	UC2R28480B

GRM31093	
FORD	1729345
FORD	AB315719AC
MAZDA	UC2R28470B

GRM31175	
LEXUS	123710A050
LEXUS	1237120100
LEXUS	1237120130

GRM31192	
TOYOTA	4875047010

GRM31436	
AUDI	1K0511439E

GRM31567	
AUDI	800199339A
AUDI	893199339A
AUDI	8D0199339A

GRM31625	
TOYOTA	1237202140

GRM31626	
TOYOTA	1237215220

GRM31627	
TOYOTA	1237128060

GRM31628	
TOYOTA	123710D050

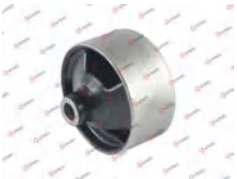

Cross References List And Photo

Photo.....

GRM31773	GRM31774	GRM31781	GRM31885
HYUNDAI 2185002050	CADILLAC 15529515	MITSUBISHI MB515925	VOLVO 30647969

GRM31922	GRM32155	GRM32160	GRM32283
VOLVO 9180994	CITROËN 180921	VOLVO 8672222 VOLVO 9127363	MITSUBISHI MR594271
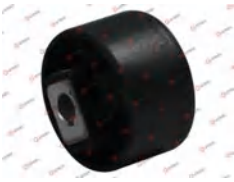			

GRM32292	GRM32303	GRM32582	GRM32731
BMW 31336771515	KIA 5464338000	AUDI 1K0199868Q	AUDI 8K0253144A

Cross References List And Photo

Photo.....

GRM32754	
TOYOTA	90385T0001
TOYOTA	90385T0009
TOYOTA	90385T0014

GRM32787	
TOYOTA	9038916015

GRM32924	
TOYOTA	1237222060

GRM32925	
TOYOTA	1236116210

GRM32926	
TOYOTA	1237116350

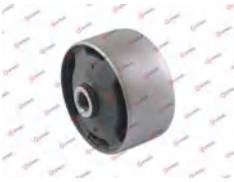

GRM32944	
RENAULT	7700424340
RENAULT	7700424341

GRM32946	
TOYOTA	4833228020

GRM33005	
GREAT WALL	3301120XKZ16A
HONDA	52210SWAA00
HONDA	52215SWAA00
HONDA	52365SWAA01

GRM33100	
TOYOTA	1236164210
TOYOTA	1236164220
TOYOTA	1236164290
TOYOTA	1236164291

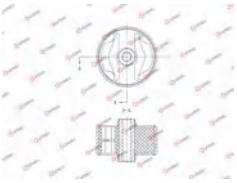

GRM33166	
FIAT	1376386080

GRM33173	
CITROËN	5033E2
CITROËN	5033F2
FIAT	51775545
FIAT	51866009

GRM33230	
OPEL	344417

Cross References List And Photo

Photo……

GRM33380	
TOYOTA	4833112220

GRM33429	
MERCEDES-BENZ	9063240050
MERCEDES-BENZ	A9063240050
VW	2E0511415

GRM33431	
SKODA	115690800
SKODA	6U0253147

GRM33439	
SKODA	115202280

GRM33564	
AUDI	1K0412303M

GRM33579	
OPEL	0344956
OPEL	13189414
OPEL	344956

GRM33592	
BMW	31336793148

GRM33604	
AUDI	5Q0511357J
AUDI	5Q0511358D

GRM33625	
MERCEDES-BENZ	2123210306
MERCEDES-BENZ	A2123210306

GRM33649	
AUDI	4B0512131N

GRM33773	
GENERAL MOTORS	90250288
OPEL	0436943
OPEL	436943

GRM33831S	
BMW	33506767010
BMW	33526764418

Cross References List And Photo

Photo.....

GRM33874	
HYUNDAI	553261C000

GRM34000	
HONDA	52631S5A004
HONDA	52631SCA004

GRM34140	
AUDI	1J0412319C

GRM34323S	
OPEL	4708275
SUZUKI	4180051KA0
SUZUKI	4181257K00
VAUXHALL	93193098

GRM34327S	
HYUNDAI	546033E000
KIA	546043E100
KIA	546063E000
KIA	546073E000
KIA	546093E000

GRM34387S	
HONDA	51631S2A004

GRM34406S	
TOYOTA	4875005040
TOYOTA	4875505010

GRM34474	
FIAT	5968311

GRM34486S	
MITSUBISHI	MR241573

GRM34487S	
TOYOTA	4881726010

GRM34515	
DACIA	562100172R

GRM34570S	
BMW	33522406280

Cross References List And Photo

Photo.....

GRM35108

HONDA	52210TA0A00
HONDA	52210TC0T00
HONDA	52210TL0G50
HONDA	52215TA0A00
HONDA	52215TC0T00
HONDA	52215TL0G50

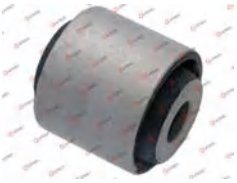

GRM35109

HONDA	52210TA0A00
HONDA	52210TC0T00
HONDA	52210TL0G50
HONDA	52215TA0A00
HONDA	52215TC0T00
HONDA	52215TL0G50

GRM35113

GENERAL MOTORS	96626433
OPEL	4804655

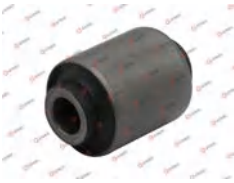

GRM35114

GENERAL MOTORS	96626433
OPEL	4804655

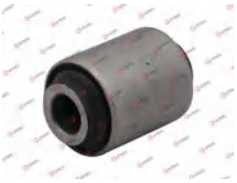

GRM35144

TOYOTA	4853660010

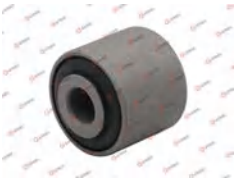

GRM35158

MAZDA	BP4N39010A

GRM35181

DACIA	8200839121
NISSAN	5216100Q0A

GRM35188

CITROËN	1607114880
CITROËN	5131F6
FIAT	1351263080
FIAT	1351264080
FIAT	1369384080

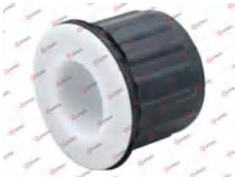

GRM35272K

AUDI	5Q0198037A
AUDI	5Q0199867C
AUDI	8V0198037

GRM35463

HYUNDAI	55217A6000

GRM35482

CHRYSLER	4766562AA

GRM35498

MERCEDES-BENZ	6393500485
MERCEDES-BENZ	A6393500485

Cross References List And Photo

Photo……

GRM35499	GRM35500	GRM35502	GRM35504
MITSUBISHI MB870262	CHRYSLER 05272706AD MITSUBISHI 4162A003	GENERAL MOTORS 89058605	TOYOTA 4165101020 TOYOTA 4165133020
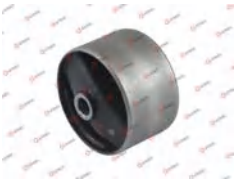		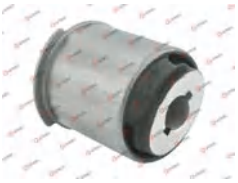	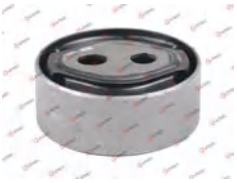

GRM35506	GRM35510	GRM35514	GRM35516
MITSUBISHI MR319774	MITSUBISHI 4062A031 MITSUBISHI 4062A101	MAZDA EG252868XA MAZDA EG252868YA	MERCEDES-BENZ 6393500842 MERCEDES-BENZ 6393506101 MERCEDES-BENZ 6393530347 MERCEDES-BENZ A6393500842 MERCEDES-BENZ A6393506101 MERCEDES-BENZ A6393530347
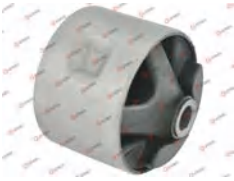		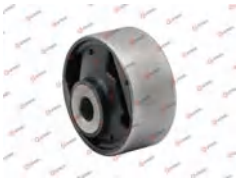	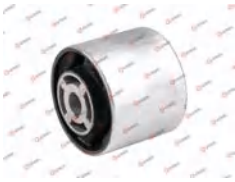

GRM35519	GRM35544	GRM35545	GRM35554
MITSUBISHI MR235628	CITROËN 1807Q6	SUBARU 41322AC040	TOYOTA 4165130080
	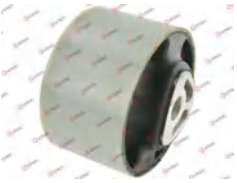	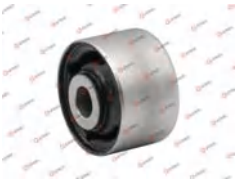	

Cross References List And Photo

Photo……

GRM35556	GRM35557	GRM35558	GRM35561
NISSAN 551571LB0A	TOYOTA 4165150100	NISSAN 547111C010	TOYOTA 416510R020 TOYOTA 4165142130

GRM35563	GRM35564	GRM35565	GRM35566
TOYOTA 4165148030	TOYOTA 4165148020	SUZUKI 2756160A01 SUZUKI 2756185C00	NISSAN 5472035G12

GRM35577	GRM35579	GRM35580	GRM35583
MITSUBISHI MS450995	LEXUS 5238060110 TOYOTA 5238004071 TOYOTA 5238060021	TOYOTA 5238060040	CHEVROLET 96450022
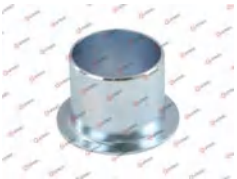			

Cross References List And Photo

Photo.....

GRM35590	
SUBARU	41310AG022

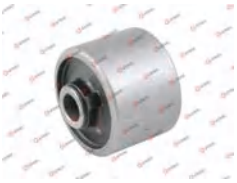

GRM35602	
NISSAN	56219VB000

GRM35607	
NISSAN	56119MD00A

GRM35610	
FIAT	1365409080

GRM35613	
HONDA	52365SFE901

GRM35718	
TOYOTA	4850560100

GRM35719	
TOYOTA	4850560090

GRM35720	
TOYOTA	9094801087

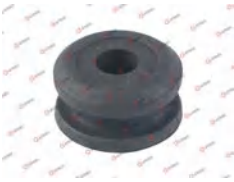

GRM35721	
TOYOTA	9094801088

GRM35733	
AUDI	7L0525337A
PORSCHE	95533233700
PORSCHE	95534933700

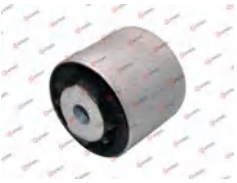

GRM35757	
CHEVROLET	22734323
OPEL	4802506
OPEL	4809258
OPEL	96624841

GRM35759	
FORD	1732864
FORD	AB393C434BA

Cross References List And Photo

Photo.....

GRM35761	
HYUNDAI	218423E530

GRM35775	
FORD	BB5Z5B758A
HYUNDAI	55233D7000
HYUNDAI	55253D3000
HYUNDAI	55253D7000

GRM35776	
NISSAN	55157EA501

GRM35778	
MITSUBISHI	MB951444

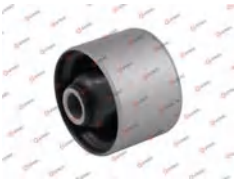

GRM35786	
VOLVO	31277993
VOLVO	8672221

GRM35787	
AUDI	7L6525337

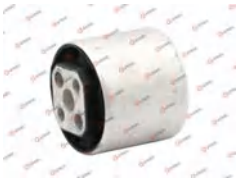

GRM35797	
SUZUKI	2755166J00
SUZUKI	2755566J00

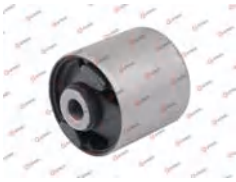

GRM35800	
SUBARU	20152AG020
SUBARU	20152AG030
SUBARU	20152AG031
SUBARU	20152AG040
SUBARU	20152AG050
SUBARU	20152AG060
SUBARU	41322AG000

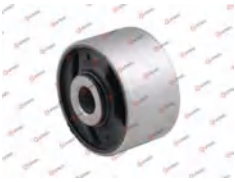

GRM35801	
MITSUBISHI	MR418671

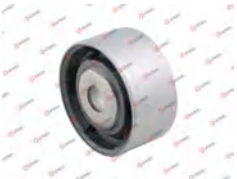

GRM35802	
SUZUKI	2756166J00
SUZUKI	2756166J01

GRM35804	
NISSAN	E62101DA2B

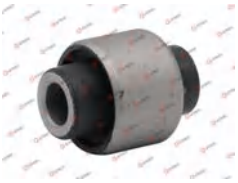

GRM35818	
TOYOTA	123710H030

Cross References List And Photo

Photo……

GRM35836	
SUZUKI	4170065J10
SUZUKI	4170065J11

GRM35837	
FORD	BB5Z5B758A
FORD	BB5Z5B758B
FORD	BB5Z5B758C
FORD	BB5Z5B759A
FORD	BB5Z5B759B
FORD	BB5Z5B759C
FORD	DB5Z5B758A
FORD	DB5Z5B758B

GRM35877	
ALFA ROMEO	60682636
FIAT	0000046402825
FIAT	46402825

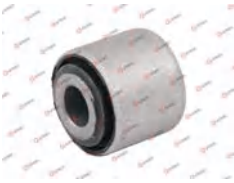

GRM35892	
SSANGYONG	4105009202

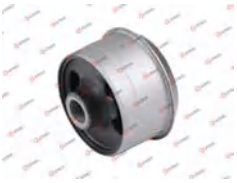

GRM35928	
AUDI	7L0399249B
AUDI	7L6399225F
AUDI	7L6399225Q
PORSCHE	95537505720

GRM35941	
BMW	33506751543

GRM35959	
SUZUKI	2762066J22

GRM35964	
MAZDA	BP4K39010B

GRM35968	
HYUNDAI	552152S300

GRM35969	
MAZDA	KD3528602

GRM35982	
VAG	7P0525337F

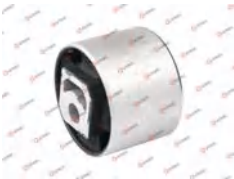

GRM35984K	
SUBARU	41310AG021
SUBARU	41310AG023

Cross References List And Photo

Photo……

GRM35991		GRM35995		GRM36001		GRM36002	
RENAULT	55419JD60C	MAZDA	KD3528430A	MAZDA	KD4528910E	DAIHATSU	4850029685
		MAZDA (CHANGAN)	TK4828430			TOYOTA	4850029675
						TOYOTA	4850029715

GRM36010		GRM36022		GRM36031		GRM36032	
SUZUKI	2756266J20	CHEVROLET	96626828	HYUNDAI	552162H000	TOYOTA	9038914034
		OPEL	4805369				
		OPEL	96626809				
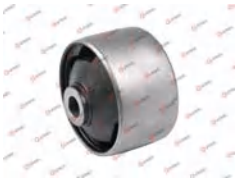							

GRM36044		GRM36045		GRM36049		GRM36062	
MITSUBISHI	3517A027	GENERAL MOTORS	95273423	OPEL	0684411	MERCEDES-BENZ	1643330014
						MERCEDES-BENZ	1663330600
						MERCEDES-BENZ	2513330714
						MERCEDES-BENZ	A1643330014
						MERCEDES-BENZ	A1663330600
						MERCEDES-BENZ	A2513330714
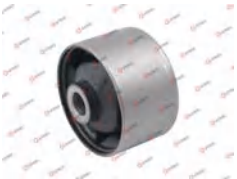						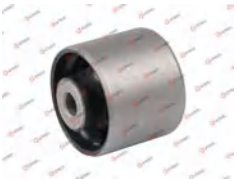	

Cross References List And Photo

Photo……

GRM36063	
AUDI	4B3599381

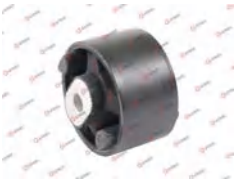

GRM36080	
DACIA	554039122R
DACIA	8200828306
NISSAN	5542500Q0A

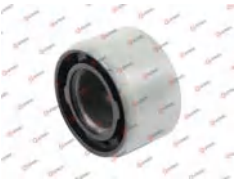

GRM36100	
BMW	33326770985

GRM36102	
CHEVROLET	4804644

GRM36147	
CITROËN	3523AL
CITROËN	3523AW
CITROËN	3523AX
CITROËN	3523AZ

GRM36205	
ALFA ROMEO	51999635

GRM36207	
CHRYSLER	68083244AD
CHRYSLER	68083245AD
CHRYSLER	K68083244AE
CHRYSLER	K68083245AB
CHRYSLER	K68083245AE

GRM36217	
HONDA	52210SJK010

GRM36234	
CHRYSLER	04766562AA

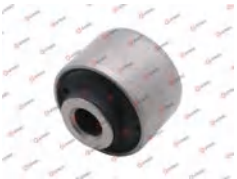

GRM36235	
FIAT	0001369370080
FIAT	1361495080
FIAT	1369370080

GRM36238	
MITSUBISHI	3517A006

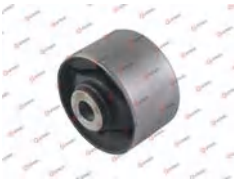

GRM36246	
TESLA	166055900B

Cross References List And Photo

Photo.....

GRM36265	GRM36275	GRM36290	GRM36308
MITSUBISHI MR133663	AUDI 8K0505279E	TESLA 165988900C	NISSAN 5504531G00

GRM36322	GRM36499	GRM36501	GRM36538
CITROËN 180946	TOYOTA 5238042120	OPEL 0308097 OPEL 308097 SAAB 13230777	LAND ROVER RHF000010 LAND ROVER RHF000011 LAND ROVER RHF000260

GRM36552	GRM36554	GRM36568	GRM36618
LAND ROVER LR000520	TOYOTA 90389T0009	TOYOTA 1237121240 TOYOTA 1237137100	MITSUBISHI MR594383
		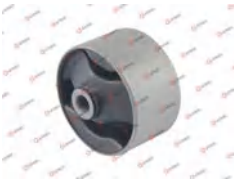	

Cross References List And Photo

Photo.....

GRM36619	
MITSUBISHI	MR234838

GRM36620	
TOYOTA	1237174411

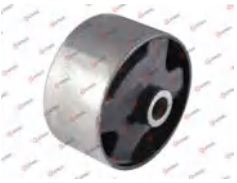

GRM36691	
GAZ	33022902027

GRM36731	
CHERY	202001399AA

GRM36739	
CHERY	204000148AA

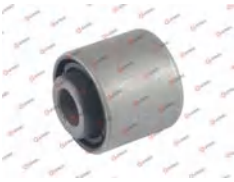

GRM36799	
CITROËN	1609911780
MITSUBISHI	4120A166

GRM36816	
KIA	0K60A28330

GRM36829	
TOYOTA	123710E010
TOYOTA	1237111600

GRM36844	
MITSUBISHI	MR519400
MITSUBISHI	MR519400BE

GRM36845K	
FORD	1464562
FORD	6M3418124DA

GRM36849	
ALFA ROMEO	0000007711928
ALFA ROMEO	0000046519376
ALFA ROMEO	0000046533133
ALFA ROMEO	0000046749600
ALFA ROMEO	46519376
ALFA ROMEO	46749600
ALFA ROMEO	7711928

GRM36856	
LAND ROVER	4H223395AA
LAND ROVER	4H227G366AA
LAND ROVER	4H227G366BB
LAND ROVER	5H223395CA
LAND ROVER	7H225B719AA
LAND ROVER	7H225B719BA
LAND ROVER	LR032644
LAND ROVER	LR045822

Cross References List And Photo

Photo……

GRM36886		GRM36887		GRM36891		GRM36920	
DODGE	MN184058	NISSAN	113208H000	FORD	AG1Z5B758A	CITROËN	180922
				FORD	AG1Z5B758B		
				FORD	AG1Z5B758C		
				FORD	AG1Z5B759B		
				FORD	CG1Z5B758A		
				FORD	DB5Z5B758A		
				FORD	DB5Z5B759A		
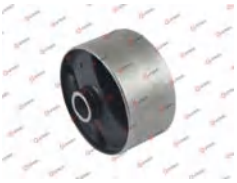		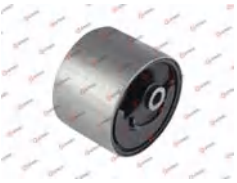					

GRM36932		GRM36936		GRM36937		GRM36938	
FIAT	46420429	NISSAN	1135041B00	MITSUBISHI	MR448432	INFINITI	112104M810

GRM36939		GRM36941		GRM36946		GRM36949	
TOYOTA	90389T0005	MERCEDES-BENZ	2113260096	TOYOTA	5238045030	HONDA	06500SAA305
		MERCEDES-BENZ	A2113260096				

Cross References List And Photo

Photo……

GRM36962	
NISSAN	112104M705

GRM36968	
CITROËN	180627
CITROËN	180650
CITROËN	180668
CITROËN	185420
CITROËN	9622739380

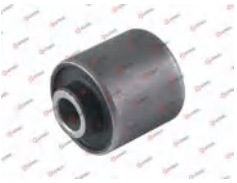

GRM36983	
MAZDA	EG2528200A
MAZDA	EG2528200B
MAZDA	EG2528200C
MAZDA	EH4628200

GRM36984	
CITROËN	4162A050

GRM36990	
TOYOTA	1237228100

GRM36991	
MAZDA	GP9A2868XA

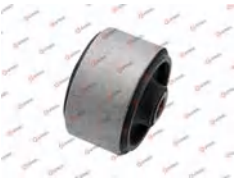

GRM36992	
MAZDA	KD352868XA

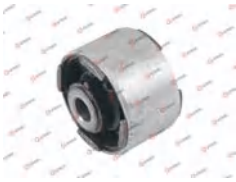

GRM36993	
SEAT	6K9501541

GRM36994	
VW	2K0511171B

GRM37078	
MG	10244443
MG	10401259
MG	10881443
MG	11142186

GRM37155	
CITROËN	516688
FIAT	1351266080

GRM37156	
VW	1T0511359

Cross References List And Photo

Photo……

GRM37157	
FIAT	46817717

GRM37162	
CHRYSLER	0051835523
CHRYSLER	0051893649
CHRYSLER	51893649
FIAT	51835523

GRM37163	
FIAT	51846545

GRM37164	
OPEL	0344651
OPEL	344651
VAUXHALL	13197623

GRM37169	
PEUGEOT	9807659680
PEUGEOT	9813665780
PEUGEOT	9820366380
PEUGEOT	9831145480

GRM37170	
FORD	5166065
FORD	CV613K100AA

GRM37171	
FORD	1689512
FORD	1710056
FORD	AV613K100AD
FORD	BV613K100AA

GRM37173	
FIAT	51941991

GRM37174	
HAVAL	2905104XKZ16A
HONDA	51722SWAA02
HONDA	51722SWET01
HONDA	51722T1GE01
HONDA	51722T3VA01
HONDA	51722TZ5A01

GRM37175	
HONDA	52722SWAA01

GRM37176	
FORD	1751936
FORD	2016623
FORD	AY113K100AA
FORD	AY113K100AC

GRM37178	
MITSUBISHI	MR418018

Cross References List And Photo

Photo……

GRM37180	
MITSUBISHI	MB242352

GRM37181	
MAZDA	B01C28111B

GRM37182	
MITSUBISHI	MB349347

GRM37183	
TOYOTA	4834101030
TOYOTA	4834112130

GRM37184	
SUZUKI	4211180J00000

GRM37185	
TOYOTA	4834148010

GRM37186	
HONDA	52722S9A014

GRM37187	
KIA	551513E001

GRM37188	
HYUNDAI	0K2SA28111

GRM37189	
FORD	1441212
FORD	1545067
FORD	6G915K570FAD
VOLVO	30683170
VOLVO	30748171
VOLVO	30760768
VOLVO	31200224
VOLVO	31277310

GRM37192	
BMW	31336791491
BMW	31336852445
BMW	31336857729
BMW	31336858241
BMW	31336860160

GRM37193	
HYUNDAI	54626F2000

Cross References List And Photo

Photo……

GRM37194		GRM37195		GRM37196		GRM37197	
MERCEDES-BENZ	2123210106	LAND ROVER	LR001144	TOYOTA	48331AB010	BMW	33531093094
MERCEDES-BENZ	A2123210106						

GRM37198		GRM37199		GRM37201		GRM37203	
OPEL	9824486080	BAIC	A00057504	HONDA	51722SS0004	FIAT	51939952
OPEL	9836987580	HYUNDAI	546263X000	HONDA	51722TA5A01	JEEP	68254817AA
		HYUNDAI	546264L000				

GRM37204		GRM37205		GRM37206		GRM37207	
FIAT	51921446	CHEVROLET	13424963	MAZDA	L20634111A	CITROËN	9677609080
FIAT	51983725	VAUXHALL	013424963	MAZDA	L20634111B		

Cross References List And Photo

Photo……

GRM37208	
AUDI	4F0512131

GRM37209	
BUICK	95319189
BUICK	96682253
OPEL	0344842
OPEL	0345023
OPEL	095319189
OPEL	096682253
OPEL	344842
OPEL	345023

GRM37210	
LEXUS	4833133030
LEXUS	4833133032
TOYOTA	4833133031
TOYOTA	4833148050

GRM37211	
CITROËN	503323
CITROËN	91507607

GRM37212	
TOYOTA	4833142040

GRM37213	
HONDA	51722S10004

GRM37214	
HONDA	51722SNA904
HONDA	51722SNA905

GRM37216	
HYUNDAI	55326C5000
HYUNDAI	55326D3000

GRM37218	
MAZDA	KB7W34111
MAZDA	KD3534111

GRM37219	
HYUNDAI	55348A6000

GRM37220	
MITSUBISHI	MR961189

GRM37224	
NISSAN	540504CL0A
NISSAN	540504CL0B
NISSAN	540506FR0A
NISSAN	540506FV0A

Cross References List And Photo

Photo……

GRM37231	
HONDA	52722SS0003

GRM37275	
GEELY	4013049200

GRM37288	
SUBARU	20371FG000

GRM37297	
CHERY	T112911040

GRM37300	
MAZDA	GJ6A281A0A

GRM37331	
CHERY	T212915035

GRM37332	
CHERY	T112915023

GRM37337	
CHERY	J432911033

GRM37347	
CHERY	J422901033

GRM37348	
CHERY	J602901033

GRM37350	
BMW	33536866805
BMW	33536866806
BMW	33536866810
BMW	33536871819

GRM37353	
OPEL	0424764
OPEL	090576351
OPEL	424764
OPEL	90576351

Cross References List And Photo

Photo……

GRM37355	GRM37367	GRM37368	GRM37369
ALFA ROMEO 1355891080	ALFA ROMEO 46751547	TOYOTA 48331K0030	OPEL 0436778

GRM37370	GRM37371	GRM37373	GRM37374
MITSUBISHI MR594126	LADA 211002912622 LADA 21100291262201 LADA 2110291262201	LADA 11180290281600 LADA 11182902816	HAVAL 2905104AKZ16A
		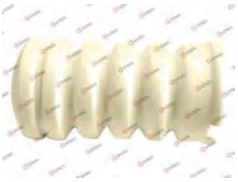	

GRM37375	GRM37378	GRM37379	GRM37380
GEELY 4020029100 GEELY 6600006175	CITROËN 9675007480	HYUNDAI 54626GI000	HYUNDAI 55326GI000

Cross References List And Photo

Photo……

GRM37384	
AUDI	2K0511153
AUDI	2K0511153B

GRM37385	
CITROËN	516670

GRM37386	
JAC	2915120U2212

GRM37387	
JAC	2905170U3400

GRM37388	
HYUNDAI	553262W000

GRM37389	
CITROËN	9822008280

GRM37390	
DACIA	540502745R

GRM37391	
BMW	31336866789

GRM37392	
FIAT	51890051

GRM37394	
FORD	2413275
FORD	2423061
FORD	L1TC5K570BB

GRM37395	
MAZDA	B45A34111
MAZDA	B45A34111A
MAZDA	B4YA34111
MAZDA	BJS734111

GRM37396	
TOYOTA	4830660200
TOYOTA	4830660201

Cross References List And Photo

Photo……

GRM37397	
HYUNDAI	54626F9000
HYUNDAI	54627H9000

GRM37398	
TOYOTA	483310R010
TOYOTA	4833128090
TOYOTA	4833142030

GRM37399	
GEELY	4013089200
GEELY	8891121839

GRM37401	
NISSAN	62840D0100
NISSAN	62840V0100
NISSAN	6582201M00
NISSAN	908782L700

GRM37402	
MITSUBISHI	MB513386
MITSUBISHI	MB513386T

GRM37403	
TOYOTA	5220235090

GRM37404	
TOYOTA	4833121030
TOYOTA	4833175010

GRM37405	
GREAT WALL	2915372XGW02A

GRM37406	
FIAT	51797478

GRM37407	
OPEL	4804652
OPEL	96626412

GRM37408	
LEXUS	4833142080
TOYOTA	483310R030

GRM37409	
FORD	2384233
FORD	L1TC18061AC

Cross References List And Photo

Photo……

GRM37410	GRM37411	GRM37412	GRM37413
MAZDA GA2A34111	SUZUKI 4181263J00	HAVAL 2915401XGW04A	CHANGAN 2912020CD01 CHANGAN S311F2602030500

GRM37414	GRM37415	GRM37416	GRM37417
SEAT 191512131B	AUDI 5WA511358	TESLA 104437401B	TESLA 104446400C

GRM37418	GRM37419	GRM37421	GRM37424
RENAULT 540507167R	TESLA 104437403A	HAVAL 2905134XGW01A	LAND ROVER RNH000081

Cross References List And Photo

Photo……

GRM37425		GRM37427		GRM37428		GRM37429	
FORD	1371238	FORD	3C114002AA	BAIC	A00057521	TOYOTA	48750K0030
FORD	6C114002CA	FORD	4519477				

GRM37430		GRM37632S		GRM37633		GRM37786	
KIA	54627G6000	AUDI	5Q0198037	CITROËN	1806H0	VW	7M0412341A
		AUDI	5Q0199868	CITROËN	180944		

GRM37817		GRM37866		GRM37868		GRM37870	
MITSUBISHI	MB844255	TOYOTA	4825760020	NISSAN	55036WL000	MITSUBISHI	MR554370

Cross References List And Photo

Photo……

GRM37875		GRM37876		GRM37877		GRM37896	
TOYOTA	482570D010	TOYOTA	4165326010	TOYOTA	4815807010	HYUNDAI	546413K000
TOYOTA	4825752010			TOYOTA	4815833020		

GRM37897		GRM37979		GRM38089		GRM38090	
CHEVROLET	96591239	OPEL	24443128	HYUNDAI	546333X000	DACIA	6001547495
		OPEL	5684101			DACIA	8200257863

GRM38091		GRM38092		GRM38113		GRM38119	
MITSUBISHI	MR594121	MITSUBISHI	MR961800	BMW	33531133671	MINI	33509807872

Cross References List And Photo

Photo……

GRM38125		GRM38126		GRM38127		GRM38133	
MITSUBISHI	MR961799	HYUNDAI	546271J500	TOYOTA	4165304020	FORD	7201835
				TOYOTA	4165360030	VW	7M0412319A

GRM38135		GRM38138		GRM38191		GRM38209	
MITSUBISHI	MR961798	FORD	1064130	NISSAN	215074EB0A	BMW	31331096664
				NISSAN	21507BN300		

GRM38471		GRM38701		GRM38702		GRM38704	
AUDI	5Q0198037B	HAVAL	2912012XKV08A	HAVAL	2912100XKV08A	TOYOTA	4830635180
AUDI	5Q0198037F						

Cross References List And Photo

Photo……

GRM38705	
HONDA	18215SNAA31

GRM38707	
VW	7E0412319

GRM38708	
DAEWOO	90305263

GRM38710	
GENERAL MOTORS	93197322
NISSAN	5533800Q0A
OPEL	04419288
OPEL	4419288
RENAULT	8200688789

GRM38953	
TOYOTA	4825852010

GRM38954	
MITSUBISHI	MB538926

GRM38956	
FORD	1513933

GRM38957	
DACIA	550324BA0A
DACIA	550329TA0A
NISSAN	55032EN00A
NISSAN	55032JD00A
RENAULT	55032JY00A

GRM38958	
MITSUBISHI	4140A018

GRM38959	
SUBARU	20325FA000

GRM38960	
NISSAN	55034EN101
NISSAN	55034JD00A
RENAULT	55034JY00A

GRM38961	
FIAT	6000618850
NISSAN	5404000Q0D
NISSAN	5404000Q0E
NISSAN	5404000QAC
OPEL	4408055
OPEL	4418284
OPEL	4420902
RENAULT	8200630478

Cross References List And Photo

Photo……

GRM38962	
TOYOTA	4815842010

GRM38963	
DAIHATSU	4815833031

GRM38964	
ABARTH	116003008300
ABARTH	823104590
ALFA ROMEO	4422885
ALFA ROMEO	4437668
ALFA ROMEO	60521386
ALFA ROMEO	60801572
ALFA ROMEO	60801631
ALFA ROMEO	60806026

GRM38965	
FORD	1476788
FORD	1541436
FORD	6G915A327NAC
FORD	6G915A327NAD

GRM38966	
VOLVO	30748807

GRM38967	
MITSUBISHI	MR594122

GRM38968	
HONDA	52686S5A004

GRM38969	
AUDI	7H0412341
AUDI	7H0412341A

GRM38971	
NISSAN	54035JD00A
NISSAN	54035JG00A

GRM38972	
TOYOTA	4815806060
TOYOTA	4815833030

GRM38973	
VOLVO	30666314

GRM39216S	
HYUNDAI	5533528000
MITSUBISHI	MB338620

Cross References List And Photo

Photo.....

GRM39217S

NISSAN	553231KA0A
NISSAN	55323BA60A
NISSAN	561131KA0A
NISSAN	56113BA60A
NISSAN	562171KA0A

GRM39218

CHERY	T112911031

GRM39451

CHERY	T211200013

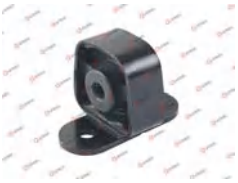

GRM39453

DACIA	550362599R
DACIA	6001548952
DACIA	8200693464

GRM39454

RENAULT	8200218906
SMART	4533250184
SMART	A4533250184

GRM39455S

BMW	33524057982
BMW	33526776399
BMW	33526776557
BMW	33526782867

GRM39456

DACIA	206510006R
DACIA	206510020R
DACIA	206511084R
DACIA	206518152R
DACIA	8200505925
MERCEDES-BENZ	4154920144
MERCEDES-BENZ	A4154920144
NISSAN	2061000Q0C

GRM39458

CITROËN	1714E3
FIAT	0001493926080
FIAT	1493926080
FIAT	9642742880
TOYOTA	17565YV010

GRM40138

DAIHATSU	4334587508
DAIHATSU	4334587508000

GRM40142

TOYOTA	483410D040
TOYOTA	4875052010
TOYOTA	4875052090

GRM40147

MITSUBISHI	MR319786

GRM40148

CITROËN	505443
MITSUBISHI	4060A481
MITSUBISHI	MR272833

Cross References List And Photo

Photo……

GRM40150	GRM40151	GRM40157	GRM40159
SUBARU 20322AA000	MITSUBISHI MB864787	TOYOTA 4815712060	CHEVROLET 96535008

GRM40161	GRM40167	GRM40169	GRM40171
MITSUBISHI MR961795	NISSAN 545001KA0A	HONDA 51225S84A01	HONDA 51225SL5003

GRM40173	GRM40177	GRM40179	GRM40215
SUBARU 20372FE010	TOYOTA 4855912090	TOYOTA 4834112180	NISSAN 540502J200

Cross References List And Photo

Photo.....

GRM40239	
MAZDA	GJ6A34012

GRM40240	
AUDI	4D0412137C

GRM40242	
AUDI	357413175A

GRM40244	
HONDA	51722S84A01

GRM40259	
SUZUKI	4193165J00
SUZUKI	4193165J00000

GRM40260	
CITROËN	527264

GRM40262	
MITSUBISHI	MB303070

GRM40264	
NISSAN	54050AX601
NISSAN	54050AZ100
NISSAN	54050EL000
NISSAN	54050ZE70A

GRM40269	
GENERAL MOTORS	88970149
TOYOTA	4815702070
TOYOTA	4815712080

GRM40272	
FORD	1223834
FORD	1305329
FORD	30666842
FORD	3M513K036AA
FORD	3M513K036AC
FORD	BP4K340A5B
LAND ROVER	LR001143
LAND ROVER	LR045249

GRM40273	
LEXUS	4815706090

GRM40277	
DACIA	8200216824
NISSAN	5405000Q0D

Cross References List And Photo

Photo……

GRM40278	
MERCEDES-BENZ	9063230192
MERCEDES-BENZ	9063230292
MERCEDES-BENZ	A9063230192
MERCEDES-BENZ	A9063230292

GRM40279	
ABARTH	51755686
ABARTH	55700767
OPEL	0344426
OPEL	0344435
OPEL	0344446
OPEL	344446
SAAB	9231099
VAUXHALL	09231099

GRM40280	
DAEWOO	96535162

GRM40281	
KIA	546251H000

GRM40282	
HYUNDAI	553161D000
HYUNDAI	553163M000

GRM40283	
HYUNDAI	546254L000

GRM40284	
CHEVROLET	96133096

GRM40292	
DACIA	6001548402
DACIA	6001549290
DACIA	8200437347
RENAULT	540505149R
RENAULT	540507509R
RENAULT	552406238R
RENAULT	8200499414
RENAULT	8200814709

GRM40296	
NISSAN	54052BM400

GRM40297	
NISSAN	552402F002
NISSAN	552404U000

GRM40299	
GENERAL MOTORS	96498780

GRM40300	
CHEVROLET	96561749

Cross References List And Photo

Photo……

GRM40301	
AUDI	1K0513425B

GRM40303	
HYUNDAI	5532522000

GRM40304	
TOYOTA	4815742030
TOYOTA	4815747020
TOYOTA	4815772010

GRM40306	
HYUNDAI	553701C000

GRM40308	
CHEVROLET	13257840
CHEVROLET	25906717

GRM40310	
HYUNDAI	553252D000

GRM40311	
HYUNDAI	546252F000

GRM40313	
NISSAN	5524095F0A
SAMSUNG	4533031010

GRM40314	
NISSAN	5405295F0A

GRM40315	
RENAULT	540500006R

GRM40318	
FORD	98AG3K036AB

GRM40387	
LEXUS	4815722040

Cross References List And Photo

Photo……

GRM40398

NISSAN	540520M010
NISSAN	540520M011

GRM40429

SUZUKI	4211170B10
SUZUKI	4211170B11
SUZUKI	4211170B11000

GRM40490

TOYOTA	481570R010
TOYOTA	4815742020

GRM40500

FORD	1305638
MAZDA	BP4K28910D

GRM40506

FORD	1386664
VOLVO	30683225
VOLVO	30723051

GRM40519

FORD	1514543
FORD	1750640
FORD USA	8V515349AA
FORD USA	8V515349AB

GRM40532

FORD	1691681
FORD	8V6118159AB

GRM40534

FORD	1146151
FORD	1254213
FORD	1825487
FORD	2S613K036AA
FORD USA	2S613K036AB
MAZDA	D06G340A5
MAZDA	D350340A5
MAZDA	D350340A5A

GRM40558

AUDI	431412175D

GRM40578

MERCEDES-BENZ	9013230198
MERCEDES-BENZ	A9013230198
VW	2D0412135

GRM40584

BMW	31331137932

GRM40596

NISSAN	540524M400

Cross References List And Photo

Photo.....

GRM40598	
FIAT	1385496080
FIAT	50705790
PEUGEOT	5033A6

GRM40620	
CITROËN	1609912380
CITROËN	516698
MITSUBISHI	4155A049
MITSUBISHI	MR510002

GRM40645	
TOYOTA	4815705010
TOYOTA	4815720130

GRM40659	
MERCEDES-BENZ	2123230392
MERCEDES-BENZ	A2123230392

GRM40667	
BMW	31306798248

GRM40673	
AUDI	5Q0511358C
AUDI	5Q0511358D
AUDI	5Q0511358G
AUDI	5WA511358
AUDI	8S0511353B
AUDI	8S0511353C

GRM40679	
BMW	31336871812
MINI	31336852465

GRM40683	
AUDI	4G0512137A

GRM40690	
AUDI	5Q0413175C
VW	5QL413175

GRM40707	
CITROËN	9678782580
OPEL	3637397
TOYOTA	SU001A6152

GRM40715	
MITSUBISHI	MR992325

GRM40716	
TOYOTA	4825906010
TOYOTA	4825932010
TOYOTA	4825932020

Cross References List And Photo

Photo……

GRM40717	
TOYOTA	4815732030
TOYOTA	4815732040

GRM40718	
KIA	KKY0134111A
MAZDA	D00134111

GRM40720	
TOYOTA	4815706010
TOYOTA	4815733010
TOYOTA	4815733020

GRM40722	
TOYOTA	4833102020
TOYOTA	4833112140
TOYOTA	4833112140A
TOYOTA	4833112150

GRM40723	
TOYOTA	4825701020
TOYOTA	4825712030
TOYOTA	4825732080

GRM40724	
NISSAN	552409Y000
NISSAN	55240CN000
RENAULT	4533052010

GRM40728	
MAZDA	C100340A5

GRM40734	
NISSAN	552409N00A

GRM40736	
HONDA	51688SDAA01

GRM40737	
MITSUBISHI	MR554120

GRM40740	
NISSAN	5405038U00
NISSAN	5405038U01
NISSAN	5405038U02

GRM40741	
AUDI	8E0512137E

Cross References List And Photo

Photo……

GRM40743	
TOYOTA	4855912070
TOYOTA	4855912080

GRM40745	
FIAT	51944001

GRM40750	
MAZDA	GA2A280A5
MERCEDES-BENZ	169323039228
MERCEDES-BENZ	A169323039228
NISSAN	540520M812

GRM40752	
NISSAN	552400M015
NISSAN	552400M315

GRM40759	
NISSAN	552400M016
NISSAN	552403M015

GRM40762	
TOYOTA	4833112130

GRM40795	
FIAT	51974231

GRM40802	
NISSAN	540500W000
NISSAN	540500W001
NISSAN	540500W002
NISSAN	540500W025
NISSAN	540500W026
NISSAN	540500W027

GRM40807	
TOYOTA	4855920040

GRM40808	
HYUNDAI	54625D8000

GRM40813	
VW	3QF413175A

GRM40816	
HYUNDAI	546253Q000

Cross References List And Photo

Photo……

GRM40817	
OPEL	9824490880

GRM40955	
SUBARU	20372FG000
SUBARU	20372SC000

GRM40968	
BMW	31336866789
BMW	33536866805
BMW	33536866806
BMW	33536866810
BMW	33536871819

GRM40975	
HYUNDAI	54625F9000
HYUNDAI	54627H9000
KIA	546254L001

GRM40982	
JAC	2915130U8510

GRM40983	
TOYOTA	48559K0020

GRM40985	
MERCEDES-BENZ	2053230292
MERCEDES-BENZ	205323029264
MERCEDES-BENZ	A2053230292
MERCEDES-BENZ	A205323029264

GRM40987	
HYUNDAI	54625GI000

GRM41700	
FORD	2413004
FORD	L1TC18A047AA
JAC	2905101U3400

GRM41701	
HAVAL	2915105AKZ16A

GRM41702	
HAVAL	2915190XGW02A

GRM41703	
MITSUBISHI	4155A027

Cross References List And Photo

Photo……

GRM41704		GRM41708		GRM41709		GRM41710	
NISSAN	540344CL0B	GREAT WALL	2915124XKQ00A	SUZUKI	4185065D00	SUBARU	20371SC000
NISSAN	540344CL0C			SUZUKI	4185065D00000		
				SUZUKI	4185067D00		

GRM41711		GRM41713		GRM41714		GRM41715	
VOLVO	31345382	HYUNDAI	55325S9000	FIAT	51890051	MERCEDES-BENZ	4153230292
						MERCEDES-BENZ	A4153230292

GRM41716		GRM41717		GRM41718		GRM41719	
FIAT	51797478	DACIA	540502745R	BMW	33536852459	MITSUBISHI	MR589434

Cross References List And Photo

Photo.....

GRM41722	
TOYOTA	4825706010
TOYOTA	4825732040
TOYOTA	4825732060

GRM41723	
TOYOTA	4855906010
TOYOTA	4855933020

GRM41724	
FORD	2413044
FORD	L1TC18159AA

GRM41725	
CHERY	202001374AA

GRM41726	
TESLA	104437401B

GRM41728	
TESLA	104446101E

GRM41729	
RENAULT	540507167R

GRM41730	
JAC	2915130U2400

GRM41731	
GAC	3620004DRS0000

GRM41732	
GEELY	4013089300
GEELY	8891247806

GRM41733	
GEELY	4020056300
GEELY	8888538468

GRM41734	
GEELY	4020037400
GEELY	6600133499

Cross References List And Photo

Photo……

GRM41735		GRM41736		GRM41737		GRM41738	
GEELY	4013090800	TESLA	3A108567	TESLA	3A108539	GEELY	4020033200
GEELY	8889803279					GEELY	6600001665

GRM41740		GRM41742		GRM41743		GRM41744	
NISSAN	54010EB306	HAVAL	2905117XPW01A	JETOUR	F262915024	GAC	3610008CRV0000

GRM41745		GRM41746		GRM41747		GRM41749	
GAC	3620004BSV0000	TOYOTA	4825768010	BAIC	A00057505	GEELY	4020029000
		TOYOTA	4825768011			GEELY	6600006176
		TOYOTA	4825768020				

Cross References List And Photo

Photo……

GRM41750	
KIA	54627G6000

GRM50003	
HYUNDAI	54633F9000

GRM50004	
HYUNDAI	55332H5000

GRM50047	
DACIA	4533250084
DACIA	6001547294
DACIA	6001547494
DACIA	8200316994
DACIA	8200723744

GRM50048	
LEXUS	482580R010
LEXUS	4825842020

GRM50049	
FORD	1755692
FORD	AV615599DD

GRM50050	
HYUNDAI	54623F9000

GRM50051	
HYUNDAI	546232K000

GRM50052	
HYUNDAI	553321G000

GRM50061	
AUDI	5Q0505553

GRM50076	
MERCEDES-BENZ	6382420213
MERCEDES-BENZ	6382420313
MERCEDES-BENZ	A6382420213
MERCEDES-BENZ	A6382420313

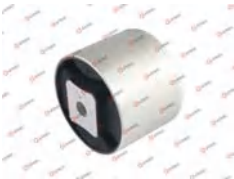

GRM50084	
TOYOTA	9038518007

Cross References List And Photo

Photo……

GRM50085	
HONDA	52622SMGE01

GRM50087	
VW	701399207B

GRM50123	
NISSAN	55476JD600

GRM50129	
MAZDA	CC4328910
MAZDA	CC4328910A
MAZDA	CD8528700
MAZDA	CD8528910
MAZDA	CD8528910A
MAZDA	CDY028910

GRM50142	
SUZUKI	2755366J00
SUZUKI	2755366J00000
SUZUKI	2755366J01
SUZUKI	2755366J01000

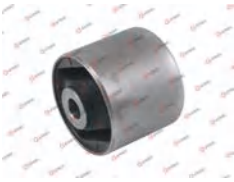

GRM50146	
HONDA	52210SJA000
HONDA	52210SJA010

GRM50160	
AUDI	5Q0199867D

GRM50172	
VW	3C0599438A
VW	3C0599438D

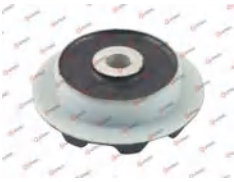

GRM50192	
TOYOTA	9038914056

GRM50201	
TOYOTA	9038922003

GRM50204	
MAZDA	EG2128910E
MAZDA	EG2128910F
MAZDA	EG2128910G

GRM50205	
HYUNDAI	219301H000

Cross References List And Photo

Photo……

GRM50206	
CHRYSLER	04743040AA
CHRYSLER	4743040AA
CHRYSLER	K04743040AA

GRM50218	
NISSAN	562005X01A
NISSAN	562005X01B
NISSAN	56200EA511
NISSAN	56200EB31A
NISSAN	56200EB31B
NISSAN	56200EB31C

GRM50258	
MERCEDES-BENZ	2463520965
MERCEDES-BENZ	A2463520965

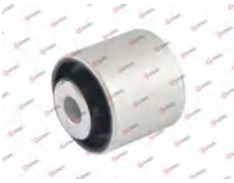

GRM50278	
NISSAN	55047VW000

GRM50279	
ISUZU	5861308330
NISSAN	55046VW000

GRM50282	
NISSAN	55047EB70C

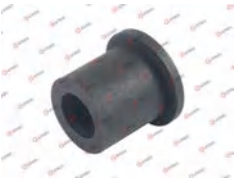

GRM50287	
CADILLAC	15201932
CHEVROLET	23104735
CHEVROLET	23104736

GRM50296	
TOYOTA	1237116250

GRM50297	
DODGE	K52125143AC

GRM50298	
FORD	4023510
FORD	XM345719BA
MAZDA	UB4028333
MAZDA	UH7128480

GRM50307	
CHANGAN	2914160PT01
CHANGAN	C281F2603032900

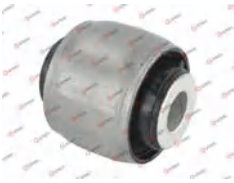

GRM50325	
JEEP	52058502
JEEP	52058928
JEEP	52058929AB
JEEP	52058937AC
JEEP	52059050
JEEP	K52058928

Cross References List And Photo

Photo……

GRM50329S	
HYUNDAI	553102B001

GRM50330	
LAND ROVER	5H225A838BA
LAND ROVER	7H225A838AA
LAND ROVER	RHF500031
LAND ROVER	RHF500100

GRM50336	
HYUNDAI	218134A021

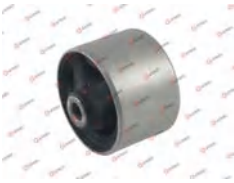

GRM50369	
MAZDA	EG252869XA

GRM50370	
TOYOTA	5238060030

GRM50378	
MERCEDES-BENZ	2473521700
MERCEDES-BENZ	A2473521700

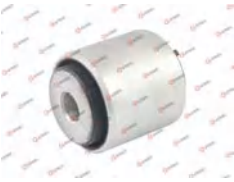

GRM50400	
FORD	2T145781AA
FORD	2T145781AB
FORD	4367046
FORD	5155366

GRM50405	
FIAT	46766936
FIAT	46766963
FIAT	46767261

GRM50408	
TOYOTA	423040E080
TOYOTA	4230448070
TOYOTA	423050E080
TOYOTA	4230548070

GRM50426	
FORD	1763814
FORD	1770669
FORD	1840006
FORD	1850274
FORD	BK215781AA
FORD	BK215781AB
FORD	BK215781AC

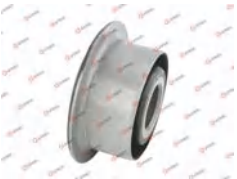

GRM50436	
KIA	218302E100

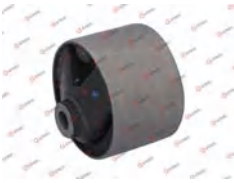

GRM50455	
FORD	1703060
FORD	1725049
FORD	1751388
FORD	BV6118080AAC
FORD	BV6118080AAE
FORD	BV6118080AAG

Cross References List And Photo

Photo……

GRM50456

FORD	1474243
FORD	1476613
FORD	1476616
FORD	1672990
FORD	1720986
FORD	1721245
FORD	1746169
FORD	1746172

GRM50462

OPEL	0304000
OPEL	13331828
OPEL	22781058
OPEL	304000

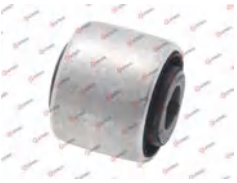

GRM50477

OPEL	0304000
OPEL	0304002
OPEL	13331828
OPEL	22781058
OPEL	304000

GRM50483

AUDI	5Q0505553A

GRM50486

MAN	65962100009
MAN	65962100028
VW	2H0511413
VW	2H0511413A
VW	2H0511413B
VW	2N0511413
VW	2N0511413A

GRM50488

IVECO	504112267

GRM50492

FORD	2T145791BA
FORD	4408459

GRM50493

VW	2H0511414
VW	2H0511414A

GRM50494

FORD	2T145791AA
FORD	4408458

GRM50495

FORD	1517518
FORD	1605790
FORD	1606826
FORD	4098237
FORD	6C1118080WC
FORD	8C1V18080AC
FORD	YC1518016AB
FORD	YC1518016AC

GRM50496

CHERY	T153403015EP

GRM50530

AUDI	4B3599257
AUDI	4B3599257A
AUDI	8E0599257C
AUDI	8E0599257D

Cross References List And Photo

Photo……

GRM50533

VOLVO	30639513
VOLVO	31201452
VOLVO	31277887
VOLVO	31329767
VOLVO	31329768
VOLVO	4947120010

GRM50536

AUDI	8K0505431AH
AUDI	8K0505431AR

GRM50562

BMW	33326790493

GRM50563

AUDI	1K0199867AJ

GRM50564

LAND ROVER	5H224717AA
LAND ROVER	5H224717AB
LAND ROVER	9H224717AA
LAND ROVER	LR019117
LAND ROVER	RGD500083
LAND ROVER	RGD500190

GRM50565

JEEP	52114354AA
JEEP	K52114354AA

GRM50586

FORD	4023509
FORD	XM345719AA
MAZDA	UH7128470

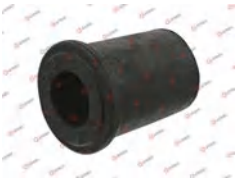

GRM50592

IVECO	099469085
IVECO	99469085

GRM50593

FORD	1763840
FORD	1768874
FORD	1818050
FORD	BK215791AC

GRM50613

VOLVO	31476227

GRM50614

VOLVO	31476228

GRM50619

RENAULT	8200038864
RENAULT	8200125490
RENAULT	8200125534
RENAULT	8200302003
RENAULT	8200367493

Cross References List And Photo

Photo……

GRM50653	
VOLVO	31360590

GRM50673	
PORSCHE	95837505710

GRM50708	
CHEVROLET	20820955
CHEVROLET	22873264
CHEVROLET	23337210
CHEVROLET	25918953

GRM50725	
HYUNDAI	5531145001

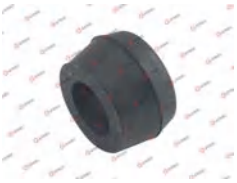

GRM50754	
GREAT WALL	3301130XKZ16A

GRM50764	
FORD	8G134B424AA
FORD	8G1Z4B424A

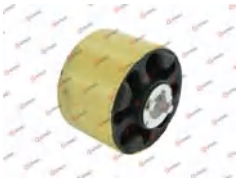

GRM50766	
ACURA	52622SEA014

GRM50769	
LAND ROVER	5H2218174EA
LAND ROVER	ROA000022

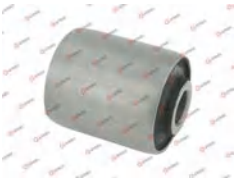

GRM50774	
NISSAN	562000W025
NISSAN	562001W225
NISSAN	562001W226
NISSAN	E62000W025

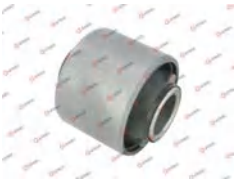

GRM50782	
NISSAN	55047EB300
NISSAN	55047EB301

GRM50787	
LEXUS	4853059845
LEXUS	4853080141

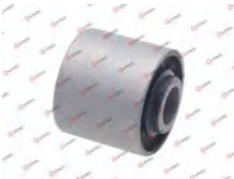

GRM50797	
AUDI	4F0513032AK
AUDI	4FD513032
AUDI	4FD513032D

Cross References List And Photo

Photo……

GRM50819	
HONDA	52210TR7A00

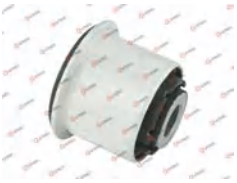

GRM50826	
TOYOTA	90389T0025

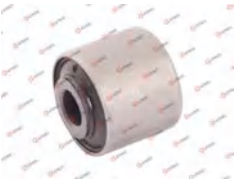

GRM50831	
TOYOTA	4653705040

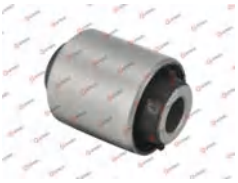

GRM50834	
TOYOTA	1237103050
TOYOTA	1237174320

GRM50835	
CITROËN	517112

GRM50850K	
FORD	1C156P082AC
FORD	1C156P082AD
FORD	1C156P082AE
FORD	4112626
FORD	4375186
FORD	4433028

GRM50859	
PORSCHE	97037506100

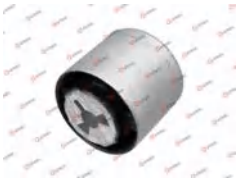

GRM50878	
INFINITI	547217S100
INFINITI	54721EA300

GRM52071	
HYUNDAI	553321J000
HYUNDAI	553321R000

GRM52072	
HYUNDAI	553441D000
HYUNDAI	553443S000

GRM52101	
HYUNDAI	55370F2000

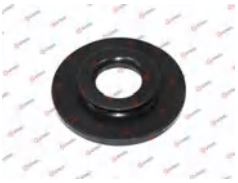

GRM52102	
HYUNDAI	553412L000
HYUNDAI	553412R000

Cross References List And Photo

Photo……

GRM52103	
HYUNDAI	553313X000

GRM52161	
BMW	31336776389

GRM52178S	
TOYOTA	9094801096

GRM52194	
MITSUBISHI	MR418160

GRM52195	
DACIA	6001548403
DACIA	8200876298

GRM52366	
OPEL	0344591
OPEL	344591
OPEL	90468568

GRM52389	
HYUNDAI	546231E100
HYUNDAI	546231G100

GRM52496	
RENAULT	7700565762

GRM52561	
JAGUAR	6W833C357AA
JAGUAR	6W833C357BA
JAGUAR	C2D16903
JAGUAR	C2P3210

GRM52571S	
MAZDA	F15128773
MAZDA	F15128774
MAZDA	F15128775A
MAZDA	F15128775B
MAZDA	F15128776
MAZDA	F15128776A

GRM52580S	
BMW	33526764264
BMW	33526764266
BMW	33526764267
BMW	33526768837
BMW	33526768838
BMW	33526769295

GRM52586	
HYUNDAI	546202K000

Cross References List And Photo

Photo……

GRM52600	
VW	7E0511150B
VW	7H0511150
VW	7H0511150B

GRM52601S	
MITSUBISHI	MR992329
MITSUBISHI	MR992330
MITSUBISHI	MR992379

GRM52619S	
TOYOTA	487520H010

GRM52620S	
MAZDA	F4BZ18A179B
MAZDA	F4BZ18A179C
MAZDA	MD10728775
MAZDA	NC1028340C

GRM52622S	
RENAULT	562100385R
RENAULT	562105043R
RENAULT	562106313R
RENAULT	6001547072
RENAULT	8200417472
RENAULT	8200633372
RENAULT	8200742812
RENAULT	8200807035

GRM52623S	
RENAULT	562107519R
RENAULT	7700426693
RENAULT	8200287736
RENAULT	8200662259

GRM52624S	
NISSAN	553231HD0A
NISSAN	561131HD0A
NISSAN	562171HA0B

GRM52625S	
CHRYSLER	4616934
CHRYSLER	4626919
CHRYSLER	4695030
CHRYSLER	4764483AA

GRM52626S	
SEAT	1S0512335A
SEAT	321512117A
SEAT	6X0512337
SEAT	6X0512337A

GRM52638	
HYUNDAI	5532322000

GRM52645	
HONDA	51694STKA02

GRM52646	
HONDA	52748SNAA01

Cross References List And Photo

Photo……

GRM52647		GRM52648		GRM52649		GRM52650	
HYUNDAI	55331D3000	MITSUBISHI	MR418047	HONDA	51684STKA02	CHRYSLER	0006000609528
						CHRYSLER	6000609528
						MITSUBISHI	MR992324

GRM52651		GRM52652		GRM52653		GRM52654	
MITSUBISHI	MR448174	BMW	33536775752	MITSUBISHI	MR418548	VOLVO	30683081
		BMW	33536856172			VOLVO	30748995
		BMW	33536865646			VOLVO	31329206

GRM52655		GRM52656		GRM52657		GRM52658	
NISSAN	550503JA0A	MITSUBISHI	4140A567	NISSAN	550501EA0A	CITROËN	1608505180
		MITSUBISHI	MB844241	NISSAN	55050AL500	CITROËN	516534
		MITSUBISHI	MR491949				
		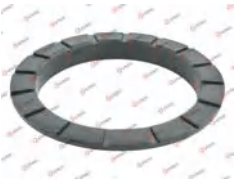					

Cross References List And Photo

Photo……

GRM52659	GRM52660	GRM52661	GRM52662
MERCEDES-BENZ 2043210184 MERCEDES-BENZ A2043210184	MITSUBISHI MR448173	HONDA 51686TA0A01	TOYOTA 4847142010
		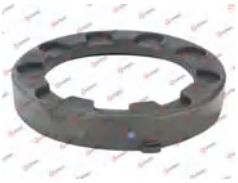	

GRM52695	GRM52696	GRM52697	GRM52721
MERCEDES-BENZ 2053220184 MERCEDES-BENZ A2053220184	VOLVO 30714156 VOLVO 31317211	MAZDA GJ6E34012	FORD 1683279 FORD AV615349AB VOLVO 31406297

GRM52722	GRM52748	GRM60850	GRM61300
TOYOTA 481580E010 TOYOTA 4815848020	GMC 15232937	FORD 1721953 FORD 1785014 FORD 1942178 FORD 2037363 FORD BV2C5599AA FORD BV2C5599AB FORD BV2Z5586A FORD BV2Z5586B	RENAULT 7700836095 RENAULT 7700849461

New applications (compared with catalogue 2026)

G-AP Ref.	G-AP Ref.	G-AP Ref.	G-AP Ref.	G-AP Ref.	G-AP Ref.	G-AP Ref.
GRM13823	GRM37412	GRM41737	GRM50754	GRM60850		
GRM16716	GRM37413	GRM41738	GRM50764	GRM61300		
GRM30573	GRM37414	GRM41740	GRM50766			
GRM31885	GRM37415	GRM41742	GRM50769			
GRM33166	GRM37416	GRM41743	GRM50774			
GRM33380	GRM37417	GRM41744	GRM50782			
GRM33579	GRM37418	GRM41745	GRM50787			
GRM34327S	GRM37419	GRM41746	GRM50797			
GRM37078	GRM37421	GRM41747	GRM50819			
GRM37155	GRM37424	GRM41749	GRM50826			
GRM37198	GRM37425	GRM41750	GRM50831			
GRM37224	GRM37427	GRM50278	GRM50834			
GRM37231	GRM37428	GRM50279	GRM50835			
GRM37275	GRM37429	GRM50282	GRM50850K			
GRM37288	GRM37430	GRM50287	GRM50859			
GRM37297	GRM40138	GRM50296	GRM50878			
GRM37331	GRM40169	GRM50297	GRM52071			
GRM37337	GRM40171	GRM50298	GRM52072			
GRM37347	GRM40598	GRM50307	GRM52101			
GRM37348	GRM40673	GRM50325	GRM52102			
GRM37350	GRM40813	GRM50329S	GRM52103			
GRM37353	GRM40816	GRM50330	GRM52496			
GRM37355	GRM40817	GRM50336	GRM52561			
GRM37367	GRM40955	GRM50369	GRM52571S			
GRM37368	GRM40968	GRM50370	GRM52580S			
GRM37369	GRM40975	GRM50378	GRM52586			
GRM37370	GRM40982	GRM50400	GRM52600			
GRM37371	GRM40983	GRM50405	GRM52601S			
GRM37373	GRM40985	GRM50408	GRM52619S			
GRM37374	GRM40987	GRM50426	GRM52620S			
GRM37375	GRM41700	GRM50436	GRM52622S			
GRM37378	GRM41701	GRM50455	GRM52623S			
GRM37379	GRM41702	GRM50456	GRM52624S			
GRM37380	GRM41703	GRM50462	GRM52625S			
GRM37384	GRM41704	GRM50477	GRM52626S			
GRM37385	GRM41708	GRM50483	GRM52638			
GRM37386	GRM41709	GRM50486	GRM52645			
GRM37387	GRM41710	GRM50488	GRM52646			
GRM37388	GRM41711	GRM50492	GRM52647			
GRM37389	GRM41713	GRM50493	GRM52648			
GRM37390	GRM41714	GRM50494	GRM52649			
GRM37391	GRM41715	GRM50495	GRM52650			
GRM37392	GRM41716	GRM50496	GRM52651			
GRM37394	GRM41717	GRM50530	GRM52652			
GRM37395	GRM41718	GRM50533	GRM52653			
GRM37396	GRM41719	GRM50536	GRM52654			
GRM37397	GRM41722	GRM50562	GRM52655			
GRM37398	GRM41723	GRM50563	GRM52656			
GRM37399	GRM41724	GRM50564	GRM52657			
GRM37401	GRM41725	GRM50565	GRM52658			
GRM37402	GRM41726	GRM50586	GRM52659			
GRM37403	GRM41728	GRM50592	GRM52660			
GRM37404	GRM41729	GRM50593	GRM52661			
GRM37405	GRM41730	GRM50613	GRM52662			
GRM37406	GRM41731	GRM50614	GRM52695			
GRM37407	GRM41732	GRM50619	GRM52696			
GRM37408	GRM41733	GRM50653	GRM52697			
GRM37409	GRM41734	GRM50673	GRM52721			
GRM37410	GRM41735	GRM50708	GRM52722			
GRM37411	GRM41736	GRM50725	GRM52748			

LinkedIn

Facebook